

Click on public hearing items listed below, or scroll down to see proposed maps.

Notice of Public Hearing

Notice is hereby given that the Columbia County Board of Adjustment will meet at the Columbia County Administration Building, 112 E Edgewater Street, Portage, WI, Meeting Room 115, on **Wednesday, August 9, 2023 at 3:00 P.M.** for a public hearing to hear the following appeal(s):

1. Steven J Britt & Lisa A Britt, Applicants, Lodi, WI, for a variance to Sections: Table 12.110.03(1) Parcel and Building Standards in Residential Zoning Districts, Table 12.110.03(2) Minimum Required Setback for Front and Street Side Yards, and 12.525.02(1) Shoreland Setbacks, of the Columbia County Code of Ordinances, W12694 Pleasant View Resort, described as Parcel 657, Section 11, T10N, R7E, Town of West Point.
2. Brian J Kreul & Sally A Kreul, Applicants, Sun Prairie, WI, for a variance to Sections: Table 12.110.03(1) Parcel and Building Standards in Residential Zoning Districts, Table 12.110.03(2) Minimum Required Setback for Front and Street Side Yards, 12.135.04(1)(c) Expansions and Repairs of Nonconforming Structures, and 12.525.02(1) Shoreland Setbacks, of the Columbia County Code of Ordinances, W10646 Tipperary Road, described as Parcel 1075, Section 27, T11N, R8E, Town of Dekorra.

Kurt Calkins
Director of Planning & Zoning

PLAT OF SURVEY

BEING LOTS 8, 73, AND 74, PLEASANT VIEW PARK, LOCATED IN GOVERNMENT LOT 3, SECTION 11, T.10 N., R.7 E., TOWN OF WEST POINT, COLUMBIA COUNTY, WISCONSIN.

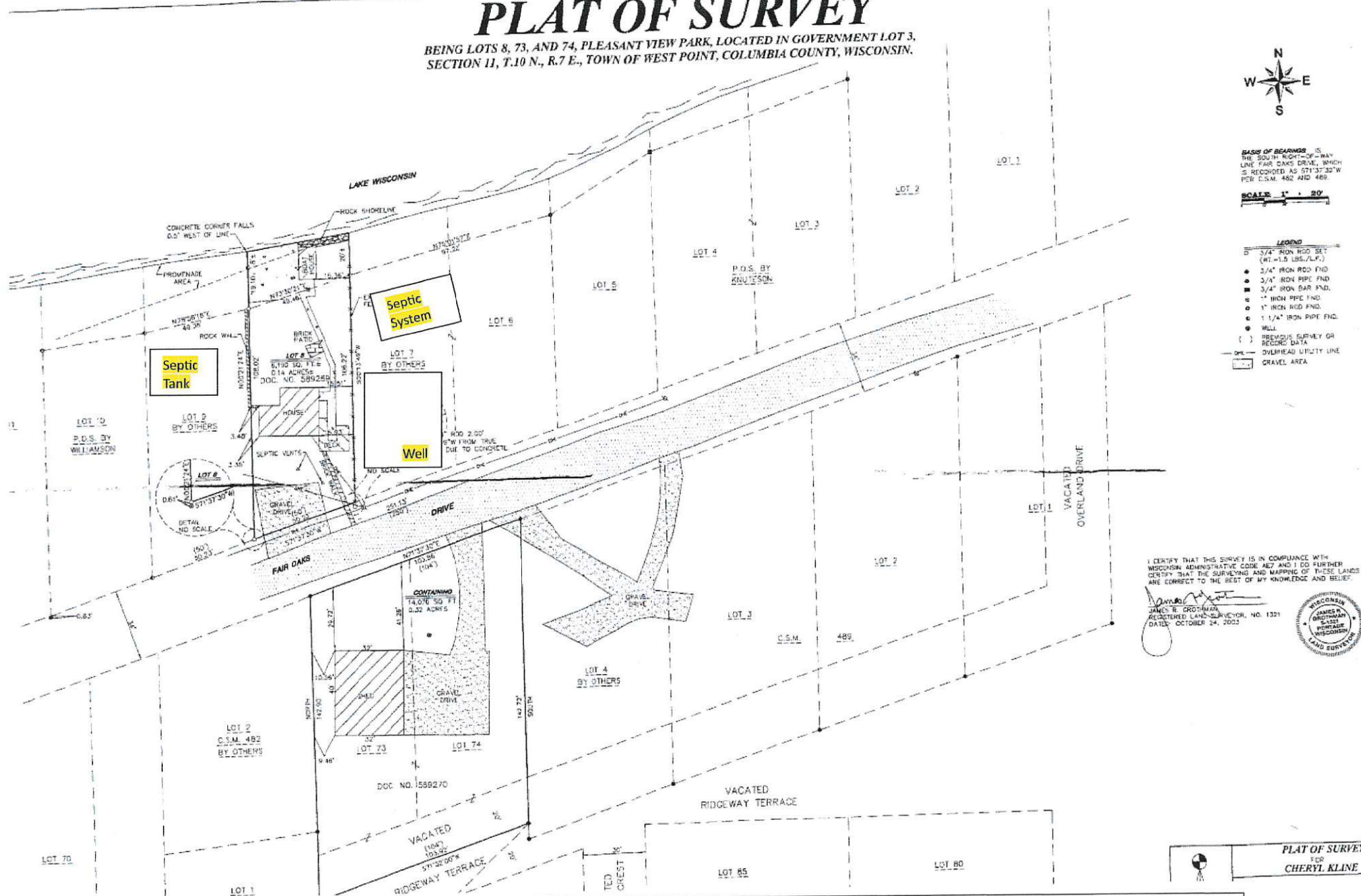

I CERTIFY THAT THIS SURVEY IS IN COMPLIANCE WITH WISCONSIN ADMINISTRATIVE CODE AC7 AND I DO FURTHER CERTIFY THAT THE SURVEYING AND MAPPING OF THESE LANDS ARE CORRECT TO THE BEST OF MY KNOWLEDGE AND BELIEF.

JAMES R. GROTHMAN
REGISTERED LAND SURVEYOR, NO. 1321
DATE: OCTOBER 24, 2023



PLAT OF SURVEY
FOR
CHERYL KLINE

W12686 Pleasant View Park Road – Septic system is on lake side of home 34' from property line, well is road side and 58' from property line.

W12696 Pleasant View Park Road – Septic tank is 36' from property line and drain field is located at W12697, well is located at W12693.

