

**APPENDIX III**  
**Town of Arlington Comprehensive Plan 2030**

**Town Photos**



*There are 3 cell phone towers within the town.*



*One trailer park.*



*Barbian Brothers operate a large duck farm.*



*The Bow Hunters have  
a club house and target  
ranges located on Co Hwy Q.*



*The waterless Goose Pond,  
is located on Goose Pond Rd.  
This is located south of Hwy 51.*



*Horse arenas and stables  
are being built.*





*The Interstate cuts through the Town from north to south, with an exchange at US 60.*



*This farm is located in the center three miles in all four directions of the Town of Arlington. Notice the windmill that stands in this farm yard. These used to be used on all farmsteads and now you see very few even standing.*

*Also US highway 60 is the main dividing line of the Yahara Watershed and Wisconsin River watershed.*



*Over the years the Town  
Of Arlington has become  
more and more Grain  
handling than Livestock.  
Soybeans and Corn are  
the main grown crops.*





*Dairying used to be the way of life, but today only six dairy farms are left. One built in 2003 are milking 900 cows, and will add another 900 in the near future.*





*By the Interstate are "Big Gain of Wisconsin", a feed Processing plant, "RV World" a RV sales and service, "Best Western Motel", and "One Stop" a gas station and fast food.*





**Arlington Prairie Lutheran**

This is a picture of the only church in the Town of Arlington.



**WIBU Radio Station**

One of the oldest  
Radio stations in the  
State, located on  
WIBU Rd in  
Town of Arlington



*The town has many other types of businesses. Equity Livestock is located East of the Village of Arlington and takes in Beef, Hogs, and Sheep*



*FS Fertilizer and petroleum are located south of Arlington.*



*Pioneer Alfalfa research is located west of the Village of Arlington on Hwy 60.*



*Natural Beauty is located  
Everywhere with in the  
The Pine Hollow watershed.  
This extends about 1 mile  
South of Highway Cs.*





*This home of located on  
The Manke Farm was built  
in 1862, out of field stone.  
According to historians  
It is the only on of its kind  
in this part of the state*



*These two home are made  
of brick. One on the bottom  
is no longer occupied.*

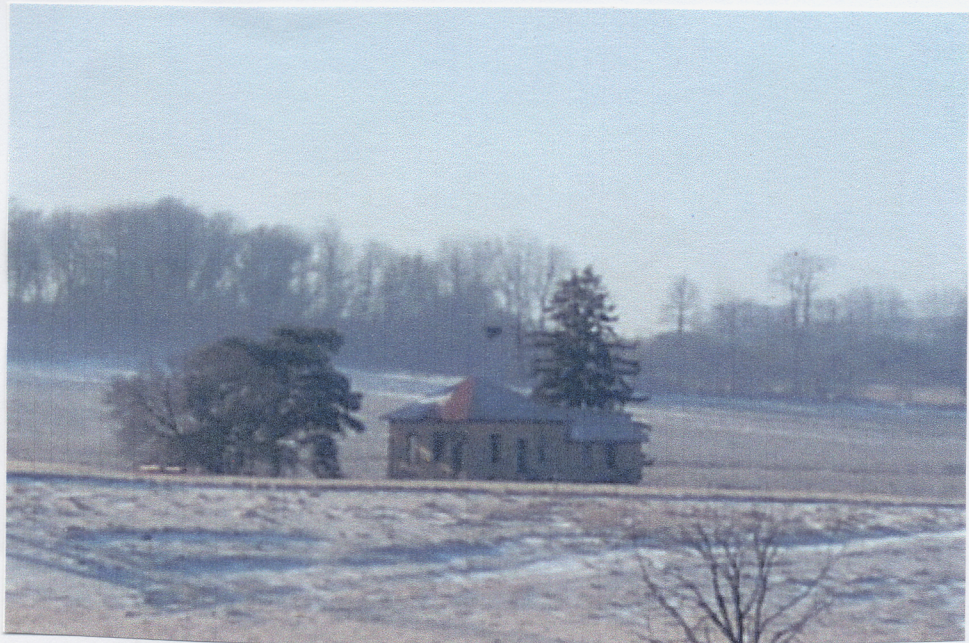



*Regents of the University  
Of Wisconsin operate 500  
acres of the south east  
corner of the town. There  
are hog, sheep, and beef  
research facilities.*



*The Reddeman Farm was the first land to be settled in the Town of Arlington. Clark Young , ancestors of the Reddeman family. Reasons given are because of the water and woods needed to survive for early Settlers. Rowan Creek starts on this property. Rowan Creek being the only named in the Town of Arlington other than Pine Hollow.*



*These are the three Cemeteries in the Town of Arlington*



*Arlington Cemetery*



*Arlington Prairie Cemetery*



*Arlington Evangelical Cemetery*