ROAD MAP & INDEX

COLUMBIA COUNTY, WISCONSIN

Scale in MILES

0 1 2 4 6 8

0 2 4 8 12

Scale in KILOMETERS

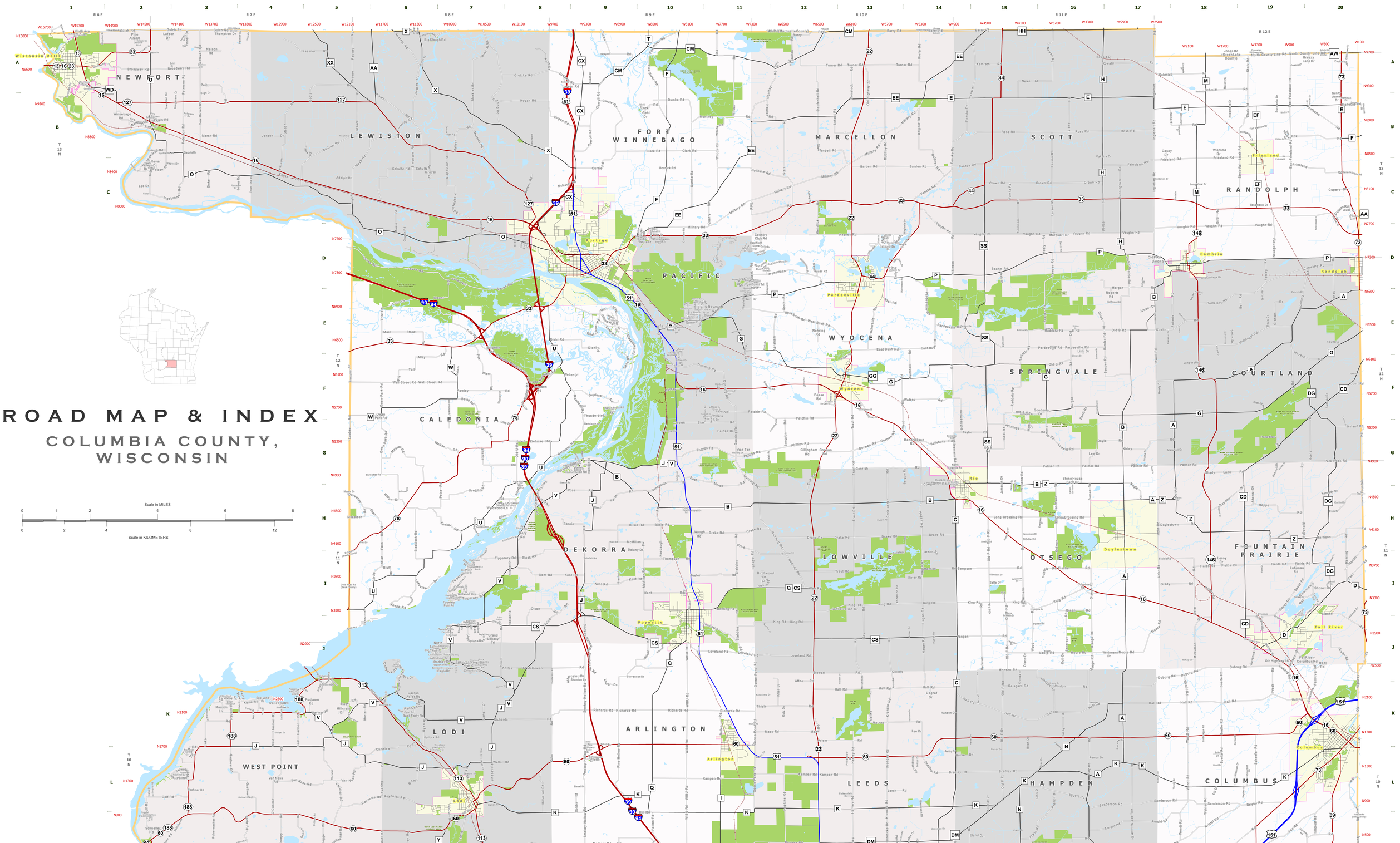

4th Dr (Adams County) A3
6th Ln (Adams County) A2
14th Rd (Adams County) A2
14th Rd (Marquette County) A12
18th Dr (Marquette County) A14
Abbott Dr B10
Abel Rd E13
Abraham Rd B12
Academy St F20
Adams Dr H19
Adams St D9, D20
Adlaw Dr K6
Aebischer Rd E8
Agatelon Dr C5
Ainsley House Rd D9
Airport Rd C9, D8, J7
Alderacte Dr J8, J9, K9
Alesia Trl J10
Allan Rd H7, H8
Allen Dr B16
Allen Rd H12
Alya Ct E13
American Legion Dr C8
Amsden Rd H15
Anacker Rd A6, B6
Anderson Dr M14
Anderson Rd I13
Andy Dr C12
Angel Way J14
Anna Ct L20
Anna Dr L20
APC Way K20
Aparicio Rd H17
Aquarius Dr F11
Arbor Valley Rd J7
Arco Dr F8
Armada Dr K11
Armstrong St D8
Arnold Rd M16, M17, M18
Arrowhead Ct A1
Ash St J11
Ashley Dr D11, E11
Ashley Ln D11
Ashley Rd C7
Asters St H14
Atkinson Rd D14
Attoe Rd J12, K12
Avalon Rd L20
Averbeck St D9
Bach Rd A8
Back Forty Rd K8
Bagh Dr K20, L20
Badger Ct L20
Badger Ln M20
Badger Run K20
Badger St G10
Badger Trl H20
Baehler Rd C7
Balcom Ct G9
Balsam Ln B11
Banner Ct L3
Barber St D18
Bradley St F19
Brady St D9
Brandon Rd E10
Branton Ln B9
Brayton Blvd J19
Breckson Dr L14
Breen Rd H13
Brezy Hill Rd F9
Brezzy Lane Dr A20
Be-Cam Dr F12
Bea St J20
Beach Garden Rd J9
Beahn Rd D15
Bear Trail Rd I7
Beard Ave A1
Becker Rd J7
Bedrock Rd D13
Bech Rd F7, G7
Bell Rd E19
Bellin St H20
Bender Rd E17, F17
Bennett Rd E20
Bergin Dr C5
Bergum Rd G14
Berkwen Rd I15, J15, K15
Bernander Rd G14
Best Dr I13
Bethel Dr I10
Biddle Dr H15
Big Slough Rd A6, A7
Billey Rd L6
Bilke Rd H9, H10
Birchwood Dr J18
Birnamia Dr B19
Business Park Rd A2
Busser Rd M13
Butternut Rd J20
C Nelson Dr A3
Cabela Dr H20, K20
Cactus Acres Rd L20
Caledonia St E8
Cambria St D20
Campbell St K20, L20
Canada Island Rd C20
Canning St L7
Capital St A13
Cappelle Dr A3
Cardinal Ln D9
Cardinal Ct D10, L20
Cardinal Lane J19, J20
Cardinal Rd J7
Carlisle Rd D20
Carrie Ann Ln D20
Carroll Rd A9, B9
Cascade Mountain Rd E7, F7, F8
Casey Dr K15
Cass St D9
Cedar Ct A4
Cedar Cr J19
Cedar Park Rd I5, J5
Cedar St A1
Cemetery Rd D8, D19, D20, E18, E19
Cemetery St D14, H14
Centennial Ct K13
Centennial Ln K13
Cerny Rd D17, D18, D20, L20
Chase St J7
Champions Run J7
Chase Park Dr I13
Chapel St K20
Charles St D8
Charles St D8, K20, L20
Chelsea Ln A6
Chestnut St I7
Christian Rd K5, L5, L6
Christler Rd K5, L5
Christopher Ln I12, I13, H13
Church Rd D6
Church St A11, H14, J19, J20, L7
Circle Bluff Rd I6
Circle Dr D13
Clai-Mar Dr J8
Clark Rd B9, B10, B11
Clay St D9, L7
Clemens Ct D9
Clover Dr E16, E17
Clover Ln E11
Club Circle Dr M22
Cobblestone Dr L6
Cobb Rd L8, M9
Coit St D9
Colby Rd I10
Colley St D8
Collopy St D8
Columbia Dr G8
Columbia Dr C8, D8, F11, I10
Columbia Rd G8
Columbia St G14
Columbus - Fall River Rd J20, K20
Columbus Rd I16, M20
Columbus St H17, L7
Commerce Dr K19, K20
Commercial Ct L20
Commercial St K11, L11
Community Dr I20, K20, L20
Comstock Rd A13, B13
Conant Rd (Dodge County) G20
Conner Rd K16
Conservation Ln I13
Continental Dr K20
Cook St H14
Corner Ct I7
Corner Rd K5
Corona Ct H17
Coming Rd A7, B7
Coming St J7
Corta Ct K11
Cottage St D20
Coulter Rd E20
County Club Rd D11
County View Dr H14
County Rd A E19, E20, F20
County Rd B H16, H17, J17, K17, L18, L19, M18, M17
County Rd A - K L16, L17
County Rd A - W H17, H18
County Rd AA A6, B6, C20
County Rd AW A20
County Rd B D17, F17, G18, H19, I20
County Rd C H10, H9, H11, H12, H13, H14, H15
County Rd CS - U H14, I14, J14, K14, L14, M14
County Rd CD F20, G19, G20
County Rd CM A9, A10, A11
County Rd CS J7, J8, J9, J10
County Rd CX A9, B9, C8, C9
County Rd D F20, G20
County Rd DG F20, G20, H20, I20
County Rd DM K20
County Rd DK (Sauk County) I15
County Rd E L15, M11, M12
County Rd F B14, B15, B16
County Rd G B14, B15, B16
Cummings Rd F12, G12
Cummingham Rd C17
Curie Rd B9, C9, K9
Curtis Ln K18
Curtis Rd F12
Curtis St L11
Cutshaw Rd F11, F12
Cutler Ln A1
Cutler Rd A1
Cyrus Rd I7
Dahlke Dr (Sauk County) I5
Dale Ct K18
Dale Dr K18
Dalton Rd A12, L7
Damen Rd M16
Dates Dr I13
Davidson Rd M14, M15
Davis Dr E19
Davis Rd K4
Davis St L7
Dawn Ct L20
Deanville Rd M18, M19
Dee Ann Ln J8
Deer Meadow Ln D11
Deer Path Rd I7
Deer Run Ct D11
Deer Run Dr J8, J9, J20
Deer Run Ridge J11
Deer Run Trl D11
Deerfield St D8
Deer Dr D9
Deerwood Trl J7
Degraff Dr K14
Delco Dr D11
Del Monte Rd K11
Delany Dr H9, H10
Demuth Rd J6
Denning St D8
Development Dr L7
Devine Rd B8
Dewey St D8
Dexter Ct D9
Dexter Dr D9
Dickert Rd E8, E9
Dillhorn Rd E8
Dillon Rd K18
Dixon Rd A9
Dodge Rd D16, D18
Dodge St D9
Dorothy Ln D18
Dolphin Rd B14, C14
Dorothy Rd D16, H16
Don St D13
Donald St D10, D11, H11
Dorothy Dr D8
Dorothy St D8
Dotty Dr D8
Doumo Rd B20
Douglas Rd D9
Doyle Ln E10
Doyle St C16, G17
Doyle St H17
Drake Rd H11, H12, H13, H14
Drake Rd I12, J12, K12
Duck Creek Rd F10
Duffy Rd (Dodge County) M20
Dumke Rd B10, C10
Dundee Rd (Dodge County) K20
Dunlap St G14
Dunn St D9, J19
Dunning Dr F11
Dunning Rd F10, F11, G11, H11, H12
Dunn St A11
Dunrovan Rd (Dane County) M9
Duplexs Rd F9
Dunwards Glen Rd H5, H6
Dykstra Dr B16, B17, J19, J20
Eagle Dr H7
Eagle Blvd H8
Eagle Ridge Ln H7
Eagle Cr J7
Eagle Ln H9
Eagle Point Pl J7
Eagle Rock Ln K9
Earnie Rd H8, H9
East Blvd B8
East Burns St D9
East Bush Rd E13, E14
East Carroll St D9
East Chestnut St D8
East Church St K20
East Collins St D9
East Commerce St D8
East Cook St H14
East Dodge St D9
East Dodge St F13
East Edgewater St D9, D18
East Emmett St D9
East Fairview St D8
East Florence St D18
East Fourth St D18
East Franklin St D9, F13
East Friesland St A19, B19, C19, D20
East Grant St I10
East Hamilton St K14
East Harmon Rd K4, L4
East Harrison St D9
East Hartwick St D9
East Harvey St G14, G15, H14
East Hazel St D8
East Hudson St I10, J11
East Jefferson St D9, D20, L11, M11
East John St J10
East Labbetsville St D13
East Lake St K4
East Leroy St D8
East Liberty St D8
East Marble St D8
East Mill St D9
East Mitchell St D9
East Mitchell St H17, H18
East Mullet St D9
East Nevada St D8
East Oneida St D9
East Pardeeville St D9
East Park St F13
East Pine St K20
East Rio St G14, G15
East Rio St L20
East Second St D18
East Seventh St D18
East Silber St D9
East South Shore Dr D11, D12
Eau Glen Rd E7, F7, I7
Fox Rd L20, M19, M20
Fox River Rd A10, B10
Fox Run Rd B2, C2
Fox Trl I7
Franklin St D13, K20, L20
Frack Rd J19, K19
Fried Dr B2
Friesland Rd B18, B19, C16, C17
C18, C19, C20
Friesland St K20
Frontage Rd F12
Fry St D9
Fur Farm Rd I9
Gabby Dr B3
Gallagher Rd L7
Gannon Rd M6
Garden Park L20
Garrison Rd D10
Gaskin Rd (Adams County) A2
Gastrow Rd K3, L3, L4, M4
Gateway Ct L19, L20
Gay St L7
Gerd Dr B10
Gema Dr J11
Genesis Ln F13
Genrich Rd G13, G14
George Peterson Rd H15
George Rd D20
Georgetown St (Dodge County) D20
Gibraltar Rock Rd K3
Giese Ln H7, H8
Gilbert Rd J14
Gilbertson Dr I15
Gillette St D18, E18
Gillingham Rd G12
Delany Dr F16
Glen Becker Ct A1
Glen Becker Trl A1
Glenwood Ln A1
Gluth Rd B8
Gold Bluff Ct H7
Golf Course Rd K8
Gomer Ct E11
Goose Pond Rd H11, K11, L11
Gordon Rd A6, A7, B7, B8
Gracek Rd A5, B5
Grand Ave I7, I18, I19, J20
Graham Dr E19
Grand Ave L7
Grandview Ct A1, B1
Grant Legacy Trl I7
Grandview Ct G8, L20
Grant St F13, H16, H17
Green Dr D13, D14
Green St D13
Greenview Dr L20
Greenway Dr D13
Gregerson Rd D3
Grimm Rd D8
Griffith St D8
Grossman Rd B7
Groth St E10
Grotzke Rd A7, A8, A9
Grouse Rd (Marquette County) A14
Grove Rd F7
Grow St D20
Gruhn Rd J20
Gunnar Rd K3
Gurdon Dr D9
Gundersen Rd F15
Hackbert Dr H16, H17
Hagen Rd D13, D14, J14, K14
Hall Rd H9, I9, K12, K13, K14, K15
Halloran Rd K16
Halverson Rd K18, L18
Hamilton Dr F7, G7
Hamilton Ln C8, D8, L20
Hammond St (Dodge County) L20
Hampden Rd G5
Hanneman Rd M5
Hansen Rd I14, J14
Harison Dr I14, M15
Harlan Rd K20
Harmon Rd K20
Harper St B8
Harvey Dr K14, K15
Harvey Rd K13, K14, L13, M13
Haney Rd K16
Haskins Dr D13
Haug Dr I15
Hayes Dr C2, C3
Haynes Rd D12, D13, D14
Hazel St D19, F17
Heady Rd D16
Heaney Rd D8
Hebron Rd D8
Hedt Dr A18
Hein St B19
Heinze Rd B9
Henze Dr G11
Henderson Dr I7
Heberg Rd M18
Henning Rd H20, I20
Herbkock St B9
Hendricksen Rd C14
Henrietta Dr J19
Herbert St D9
Herry Rd D8
Hesley Rd D8
Heritage Way L19, L20
Hertel Rd K11
Hetchelt Dr M12
Hetzel Rd I7
Herwig Dr D13, E13
Hewitt Dr I10
Heyer Dr H6
Hickory Dr F13
Hickory Ln G11
High Point Rd K6
High Rd G9
Highland Ave D8
Highland Dr D8
Highland Dr D18
Highview Ln L20
Hill Rd M10
Hill St J6, L7
Hillcrest Dr D18, K5
Hillcrest St E10, F10, J7, M20
Hillestad Rd L8, M8
Hillside Dr L11
Hillpoint Ln I10
Hillside Ct A1
Hillside Ln I20
Hillside Rd E9
Hillside St L7
Hillsview Dr I20
Hilltop Rd E9
Hillview St L7
Hinzman Dr I20
Hoefs Rd F20, G20
Hoege Dr A4
Hoffman Dr B20
Hoffman Rd E17
Hogan Rd B7, B8, B9
Hogan Rd C18, E18, E19
Holden Blvd A2
Holden Blvd A2
Holzman Dr I8
Homestown Ave D20
Hooker Rd I8, J8
Horton Dr C3, C4
Horton Rd L12, M12
Horton St I10
Horton Rd F11
Hoskins Rd I10
Howard St I10, J10
Howe St E17, F17, F18
Huber Rd J14
Hubert Rd K14
Hudson Rd M12, M13
Maple Ave K19, K20
Marble St D13, E13, G14, J8
Marschowsky Pl D9
Martin Schoen Ct B13
Marcy Ct A1
Marquardt Dr I16
Marshwynn Ter L6, M6
Martin Rd D11
Marjorie Dr G14
Marquardt Dr D16
Marquardt St D16
Marshall Dr D18
Marshall St D9
Martin Lane Dr J7
Martin St J7
Mary St D18
Mayer Dr C9
Matson Rd M15
Maxwell St D9
McCubbins Ln J5
McCormick Rd L8
McDonald Rd G19, H8, H19
McGaffey Rd B13, C13
McGowan Rd J8, J9
McKee Rd D9
McLeach Rd H5
McMillan Rd D13
McNamara Rd H10, I10, J10
McPherson St D9
Meadow Ct D17
Meadow Lark Rd J7
Meadow Ln H10, J10, L20
Meadow St L7
Meadow Wood Ct D13
Meadowlark Ln C9
Meadowview Ln E10
Meadowview Ln L7
Meadowbrook Ln K20
Mechanic St L7
Medical Dr K20
Meek Rd K16, L16
Meer Dr E18
Melissa Ct L20
Mel Rd E9
Melody Dr L14
Menominee Rd A6
Merkton Ave A1
Merlin Ave A1
Merrill Rd F9
Meyers Rd E19, F19, F20
Michael Dr J7
Michigan Ave A1
Michigan Cir A1
Michigan St D9
Mickelson Dr L15
Mickelson Rd J18
Middleton Dr K20
Mielke Dr F7
Mielke Rd K11
Military Rd B13, B14, C11, C12, C13
Mill St D9
Miller Dr B19, L7
Miller Ct M2
Miller Rd M2, M3
Millston Ave L7
Milwaukee St A1
Mohr Rd D8, H17, I17
Monaco Dr I16
Monroe St D9
Monson Rd J15, J16, K16
Monthey Rd A11, A12, B10, B11
Moore Rd I17, J16, J16, J17
Moorland Cir D9
Moore St J7
Morgan Dr H6
Morningside Dr D16, D17
Morningside Rd D16
Morrill (Dodge County) J20
Morrison Rd C8, D8
Morris Dr C18, F10
Morse Rd K5
Morton St D13
Mount Hickory Ln J9
Mountford Rd J13, K13
Mowery Rd C8, D8
Murray Rd F10
Muskat Rd A7, B7, C7
Museum Rd (Dane County) M4
Myers Rd B13, C13
Nantwich Dr J19, J20
Nitschke Dr E10
Nitschke Rd E10
Nitschke St E10
Nitschke Ln E10
Nixon Dr H18
Nolan Dr H18
Nora Ave J19, K19, L19
Norris Dr D8
Northern Dr D18
Northern Ln D18
Northern Rd D18
Northern St C8, C9
Northern Ln D20
Norway Dr C2, I19, J20
Nova Dr F11, G11
O' Brien Rd M2
Oakcrest Rd L14, M4
Oak Hill Cir F13
Oak Hill Dr A8, F13
Oak Hill Rd I16
Oak Lane Rd I8
Oak Ln L19
Oak Ln (Dane County) M9
Oak Ridge Ct I11
Oak Shore Dr I19, I20
Oak St K1, D13, I11, J5, J6, J11, K20
Oak Tar G11
Oakland Dr D14
Oakridge Dr C9, D9
Oakridge Dr K20
Oakwood Dr B18, J7
Oen Rd H14
Okee Bay Ct K6
Old B Rd E14, F14, F15, F16
Old CS Rd J7
Old F Rd I11, I15, J15, K15, L15
Old Highway 16 ..... F13, J19
Old Highway 16 West F12, F13
Old Highway 22 ..... A13, B13
Old Highway 22 ..... C20
Old Highway 60 ..... K9, L9
Old Highway 73 ..... A20, G20, K20
Old Mill Race J19
Old P Rd H17
Old River Rd E9
Old S Rd I10
Old Sauk Rd K5, K6
Old Settlers Trl J10
Old U Rd G8
Old Wagon Rd K20
Olson Dr F8
Omaha Dr H18
Onarga Dr D8, D20
Orchard Ln D13
Orchard St D8
Orizaba Ct C9
Orion Dr J7, J7
Orrin Anderson Pass A1, B1
Osbaldiston Rd G10, H10
Osborne Rd D8, D20, H11
Otis Dr L18, M18
Otto Dr G8
Ottos Ln B9
Outwater Ln L6
Owen Park Rd F6, G6, H6
Owen Park Ln G6
Owen Park Rd (Sauk County) I5
Pacific Estates Dr D10
Pacific Ln D9
Pacific Ridge D11
Packard Ln F10
Packer Ln D13
Padley Dr G8
Palm Rd I20
Palmer Ln A4
Palmer Pkwy M7
Palmer Rd D16, D17, D18
Palmer St D9
Paris Dr D8
Park Ave I18, L20
Park St D8, D9, D20, H17, L9
Park Ln L11
Park Trl D9
Park Way D13
Parker Dr D9
Parkview Ln L20
Parkview Dr D8
Parkview Dr L20
Parkway Dr D8
Parquet Rd K16, L16
Parsons Ln D8
Pasteur Dr I10
Pasture Rd K20
Patchin Rd D9
Patrick Dr H9
Patterson Rd D8
Paul St J20
Pauly Rd D8
Pauquette Dr I10
Pauquette Pl I10
Pauquette St I10
Payton Dr E13
Pearl St I10, J10
Pearson Rd F12
Peble Brook Ln L7
Peckham Rd M13
Peetz St F12
Pelham Rd I7
Perry St J7
Peterson Dr G19, G20
Peterson Dr H14
Peterson Rd K3, I3
Petra Rd G7, H6, H7
Pheasant Ct I10, L7
Phillips Rd G10, G11, G12
Pierce Rd F19
Pierce St D8, D20, K11
Pig Tail Alley Rd E7, F6, F7
Pine Ave Dr A2
Pine Cir D11
Pine Ct A1
Pine Dr D11
Pine Hollow Rd J9, J10, K9, L9
Pine Hollow Ln J10
Pine Ridge Ct D9
Pine Ridge Cir D9
Pine St I11, J11
Pine Valley Ln F12
Pine View Ln A6, C2
Pleasant St J7
Pleasant Valley Ln C7
Pleasant View Dr K4
Pleasant View Dr K4
Pleasant View Rd K4
Plum St A1
Plumbridge Dr J9
Polaris Dr F11, G11
Polaris Pkwy G11, C12
Polack Rd E10
Pond Dr L7
Pond St L7
Pondview Dr D13
Portage Rd C8
Portage St L7
Potter Dr J15, J16
Potthuma Rd B20
Potter Ln C8
Prairie Ave L7
Prairie Ln L7
Prairie Knoll Cir H7, H8
Prairie Ln H8
Prairie Ln I19, J19, L7
Prairie View Ln K11
Prairieshore Cir L7
Premium Dr I19, J19
Prestwood Dr I10, J10
Price Dr L3
Price Rd H11, H12
Prien Rd K12, K13, M20
Procacian Rd (Green Lake County) A19
River Dr D8, D9, L7
Prospect Dr L8
Pturmigan Dr D13
Pulvermacher Rd M3
Pustaver Rd K5, J20
Quality Ct J19, J20
Quammen Dr G20, G20
Quarry Rd C10, D11
Rabbit Ln K20
Radke Rd A7
Radtke Rd E8
Radtke Rd E15, E16, F15
Railroad Ave B19, C19, J10
Railroad St G14, H17
Rainbow Rd D19
Ramsay St A11
Ramsey Rd M15, M17
Randolph St D20
Rapp Rd J8, K8
Rausch Ln K20
Raven Rd E10, F10, H20, I20
Ray Rd I13, J13
Raymond Ct J7
Raymond Dr J7
Raymond Rd E11
Reagles St I17
Real Short Rd K6
Reber Rd E10
Red Boulder Ct G9
Red Bud Trl J10
Red Cedar Dr K8
Red Fox Ct J9
Red Pine Ct D9
Red Wing Ct G9
Reefe Way J7
Reichardt Dr J9
Reid St D9
Reisgard Rd K4, L4
Remington Ln D8
Remund Rd K5
Renaud Rd K5
Reynolds Rd L5, L6, M6
Rhode's Ln(Dog I13
Richard St K2, K8, K9, K10, K11
Richland St B19, C19
Richmond St K20, L20
Riddle Rd M7
Ridge Cir K8
Ridge Rd E13, F13
Ridgeview Cir L8
Ridgestone Dr L8, M8
Ridgewater Dr G8, H8
Ridgeview Ln L20
Ridgeway Dr D9
Ridgewood Ct D9
Riley Ct C8
Riley Rd C8
Rio St G14
River Hills Rd D6, D7
River Oaks Rd H8
River Rd A1, J7, L20, M20
Riverview Dr D8
River St D8, D13
Riverview Ln B2, D8, I19, J20
Riverview Dr D13
Roesch Dr J19
Robbins Rd K20
Roberts Dr D12, D18, E17, E18
Roberts St D18
Robertson Rd K11, L11
Robin Rd J7
Rocky Rd D10
Rodney Dr J7
Rohbeck Dr E15
Rosalt Lee Ln H14
Roosevelt St D13, E13, H14
Roy Rd H9, I9
Rosina Ct E10
Rosa Rd B14, B15, B16, B17
Rowley Rd F7, F8
Royane Ave H16, H19
Rusch Dr A8
Ryan Rd G8
Ryan St D9
Ryan Ln D9
Ryan Rd J8, K8, L8, M9
Ryan St D9
Sabin St D9
Sacket St D9
Sadie Ridge West D15
Sadie Ridge East D15
Saint Lawrence Bluff Rd G8
Salzman Dr I10
Sampson Dr H4, I15
Sanborn St D8, D13
Sandhill Cir D20
Sandhill Crane Rd D10
Sandhill Dr D10, D11
Sand Hill Rd D10
Sand Creek Dr D10
Sandhill Cir D10
Sandstone Dr J9, L16, L17, L18, L19
Sandtick Rd C12, D12
Sandy Ln D10
Sandy Creek Dr D10
Sandy Beach Ln D10
Sandy Hill Dr D10
Sandy Ridge Dr D10
Sauk Ln L6, L7
Savanna Rd I19
Sawmill Ln D13, E13
Sawyer Rd D16, E16
Schaefer Rd K18, L18
Schar Rd B17, B18
Schlueter Rd D19
Schleifbean Rd H8
Schlimme Rd D19, D20, E19
Schlimmer Rd E16, F16
Schlosserman Rd F14, G14
Schmidt Dr M17
Schmidt Rd A13, A18, A19
Schneider St D8, D13, E13
Schwab Rd M3
Scott Lundgren Dr K20
Scott Madison St B19, C19, D18
Scott Madison St (Green Lake County) A20
Scott Rd K9, K20
Scott St D8
Sebrenek Trl K11
Second Ave D11
Second Ln D11
Second St C19, D11, D13, D20, G14
Seifert Rd H8
Seier Rd I18
Sexton St D8, L20
Selle Dr I15
Selwood Rd L2, L3
Seminary St L7
Senft Rd F16
Service Rd D9
Severson Rd I16, J16
Shady Lane Rd G18, J19
Shady Ln D13
Shamrock Rd K8
Shaner Rd G8
Shannon Ln K8
Shaw Rd D8, L20
Shelby Rd D8
Silver Lake Dr D8
Silver Mist Ct D11
Silver Spur Ct D11
Skaife Rd I10, J11
Skyline Dr L11
Smith Rd K4
Smith Rd K4
Smith St D9
Snake Creek Rd D12, E17
Snowbird Ct D11
Snowbird Dr D11, L18, M18
Snowbird Rd D11
Snowbird Way D11
Snowy Owl Ln D11
Sodbuster Ln D11
Sodbuster Rd D11
Solberg Ln D11
Sophie Ct I10
South Birdseye St K20, L20
South Columbia St F13
South County Line Rd M7, M8
South Crooked Lake D11
South Dickson Blvd K20, L20
South East St D9
South Franklin St J20
South Grouse Ln A1
South High St D20, E20
South Jefferson St F13
South Jefferson St K20, L20
South Lawrence St D8, D13
South Lincolnville Rd G14, H14
South Ludington St K20, L20
South Madison St B19, C19, D18
South Main St D13, E13, J10, J19, K20, L7, L20
South Mill St J10
South Shore Dr D11
South Silver Lake Dr D8
South Spring St K20
South St J19, J20
South Washington St F13
South Water St K20, L20
Southtown Rd D9, E9
Southview Rd D9
Spaeth Rd J7
Spring St D13, L7
St Jo Dr I7
St Joe St L7
Star Branch Rd F11, G11
Star Court Rd E11
Stark Dr M14
Stark St (Dodge County) D20
Starr Rd D12, D13
State Highway 113 ..... J5, K5, K6, L6, L7
State Highway 127 ..... B2, B3, B4, B5, B6, B7, C7, C8
State Highway 146 ..... C18, D18, E18
State Highway 188 ..... I7, J7
State Highway 33 ..... A1, B1, B2, B3, B4
State Highway 39 ..... C18, D18, F11, F12, G13, G14, H14, I15, I16, J16, J17, K17, L17, M17
State Highway 22 ..... A13, B13, C13, D13, E13, F12, F13, G12, H12, I12, J12, K12, L12
State Highway 33 ..... C11, C12, C13, C14, C15, C16, C17, C18, C19, C20, D8, D9, D10, D11, D20, E8, E9, E17, F17
State Highway 44 ..... A16, B15, C14, D14, E14
State Highway 60 ..... K9, K10, K11, K14
State Highway 73 ..... A18, K19, K20, L3, L7, L8, L9, L10, L11, L14, M2, M3, M8, M9, M10
State Highway 73 ..... A20, B20, C20, D20, E20, I20, J20, L19, M19
State Highway 89 ..... F8, G8, G7, G8, H5, H6, I5, I6, J5, J6, K5, K6
State Hwy 89 ..... I20, M20
State St D18
Stebbins Rd A12, B12, B13, C13
Stebbins Rd H11, I11, J11
Steckbeck Ln L20
Steele Rd J19
Stein Rd E7
Schwab Rd A1, G9
Schwab Rd D8, D13, E13
Schwabe Rd D8, D9, F13
Schoolhouse Rd D8
Schofield Rd I9
Schoepp Rd B12, B13, C9
School St L7
Schultz Dr H19
Schultz Rd B6, C6
Schultz St D8
Schutt Rd D8
Schutz Rd K8
Schwartz Rd D13, E13
Scott St D8
Sedgwick Dr K11
Seefeldt Rd I10
Seitz Rd E6, E7
Sellen Dr I7
Selvia Dr I7
Sexton Dr D8
Shadow Ln D8
Shadow Ln D8
Shadow Ln