

SEC. I TION. R.9E.

Map Details:

- Top Left:** Circled "S 5547".
- Section 8:** FRANCIS JAMIESON, Lot 2 CS #1209, 8.B.
- Section 7A:** STATE OF WISC. DEPT. OF NATURAL RESOURCES.
- Section 7:** FRANCIS JAMIESON, Lot 1 CS #1025, 10.368 AC.
- Section 10A:** 10.A, 11.3.
- Section 10B:** David Branish, 10.B, 11.25A.
- Section 1:** GEORGE WHEELER, PHILIP D.
- Section 6:** AUGUST SCHWANZ, PHILIP WHEELER, Lot 1 CS #1267, 0082.
- Section 10A (right):** STATE OF WISC. DEPT. NATURAL RESOURCES, 80A.
- Section 15:** MARY REDDEMAN.
- Section 12:** FRANCIS JAMIESON.
- Section 16:** PHILIP WHEELER BENTLEY, 33.90.
- Section 10A (bottom right):** DOROTHY WODYLA, 6.A, 0001.
- Section 17:** 17.
- Section 18:** 18.
- Section 19:** 19.
- Section 20:** 20.
- Section 21:** PHILIP WHEELER, 034A.
- Section 22:** 22.
- Section 23:** 23.
- Section 24:** 24.
- Section 25:** 25.
- Section 26:** 26.
- Section 27:** 27.
- Section 28:** 28.
- Section 29:** 29.
- Section 30:** 30.
- Section 31:** 31.
- Section 32:** 32.
- Section 33:** 33.
- Section 34:** 34.
- Section 35:** 35.
- Section 36:** 36.
- Section 37:** 37.
- Section 38:** 38.
- Section 39:** 39.
- Section 40:** 40.
- Section 41:** 41.
- Section 42:** 42.
- Section 43:** 43.
- Section 44:** 44.
- Section 45:** 45.
- Section 46:** 46.
- Section 47:** 47.
- Section 48:** 48.
- Section 49:** 49.
- Section 50:** 50.
- Section 51:** 51.
- Section 52:** 52.
- Section 53:** 53.
- Section 54:** 54.
- Section 55:** 55.
- Section 56:** 56.
- Section 57:** 57.
- Section 58:** 58.
- Section 59:** 59.
- Section 60:** 60.
- Section 61:** 61.
- Section 62:** 62.
- Section 63:** 63.
- Section 64:** 64.
- Section 65:** 65.
- Section 66:** 66.
- Section 67:** 67.
- Section 68:** 68.
- Section 69:** 69.
- Section 70:** 70.
- Section 71:** 71.
- Section 72:** 72.
- Section 73:** 73.
- Section 74:** 74.
- Section 75:** 75.
- Section 76:** 76.
- Section 77:** 77.
- Section 78:** 78.
- Section 79:** 79.
- Section 80:** 80.
- Section 81:** 81.
- Section 82:** 82.
- Section 83:** 83.
- Section 84:** 84.
- Section 85:** 85.
- Section 86:** 86.
- Section 87:** 87.
- Section 88:** 88.
- Section 89:** 89.
- Section 90:** 90.
- Section 91:** 91.
- Section 92:** 92.
- Section 93:** 93.
- Section 94:** 94.
- Section 95:** 95.
- Section 96:** 96.
- Section 97:** 97.
- Section 98:** 98.
- Section 99:** 99.
- Section 100:** 100.

PROPERTY TAX LISTING DEPARTMENT

(39.45)

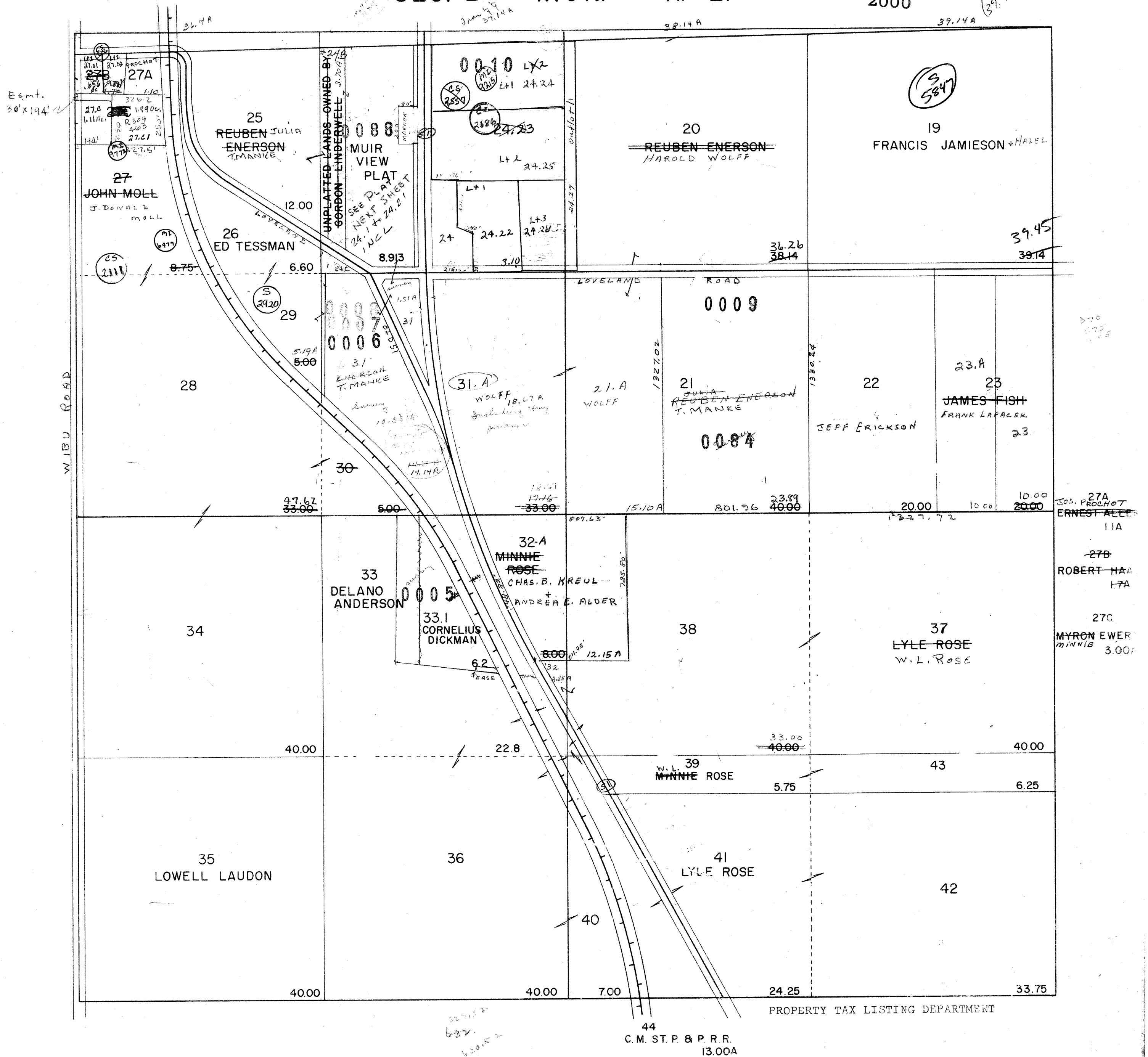

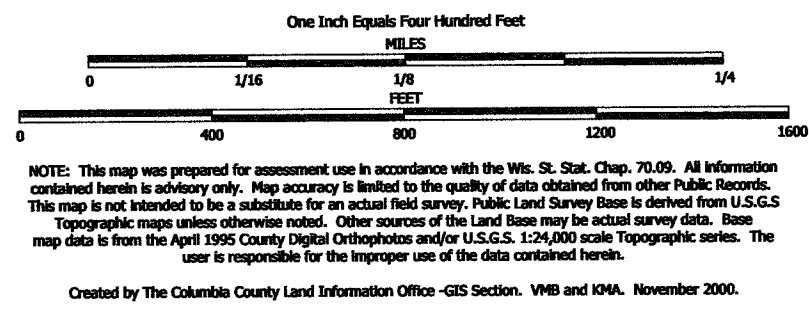

TAX PARCEL MAP

TOWN of ARLINGTON

TOWN 10 NORTH RANGE 9 EAST
COLUMBIA COUNTY, WISCONSIN

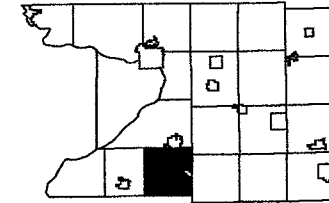

1	2	3	4	5	6
7	8	9	10	11	12
13	14	15	16	17	18
19	20	21	22	23	24
25	26	27	28	29	30
31	32	33	34	35	36

Replaced
2004

TOWN of DEKORRA

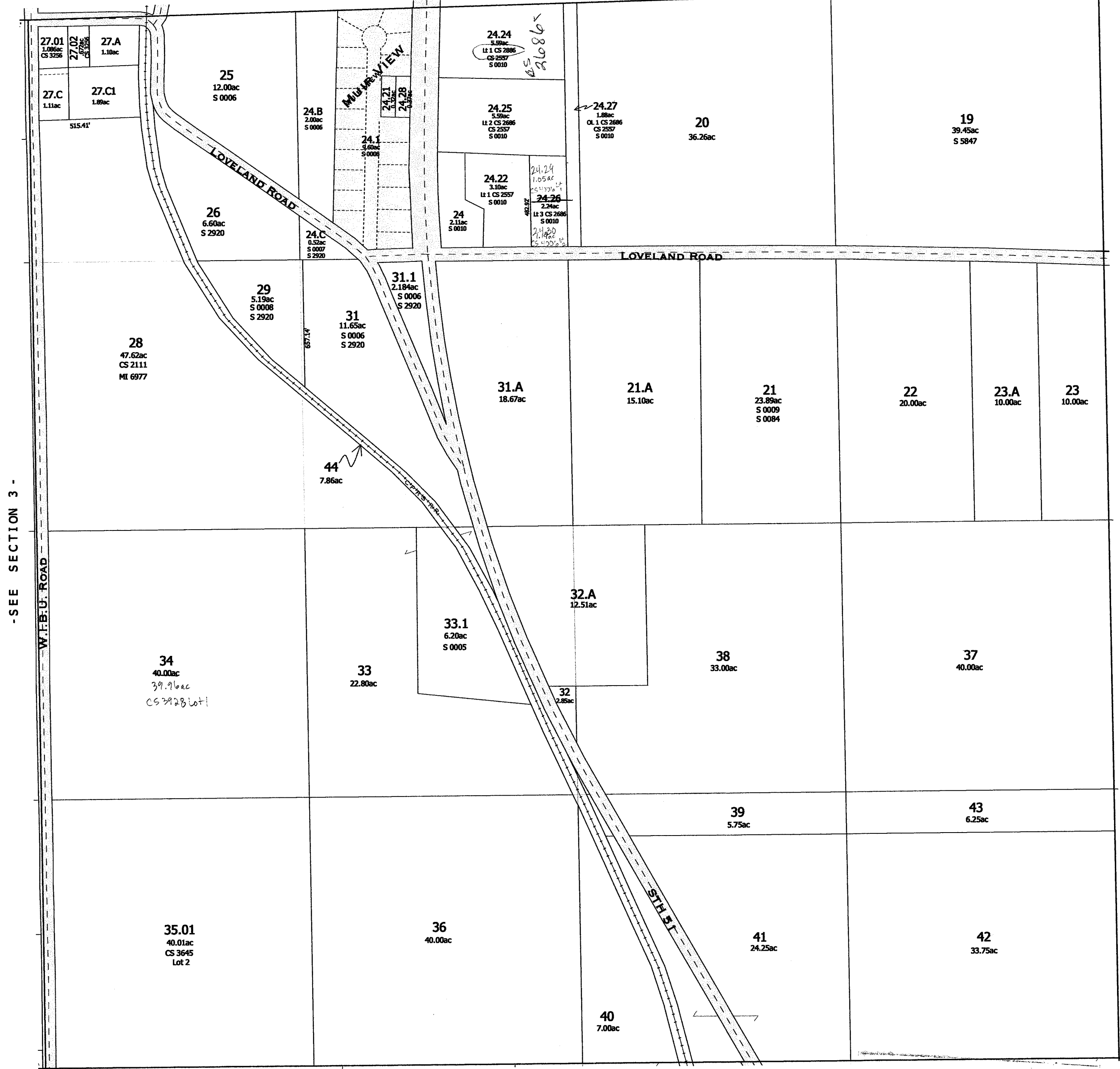

-SEE SECTION 11-

Replaced
2004

-SECTION 2-

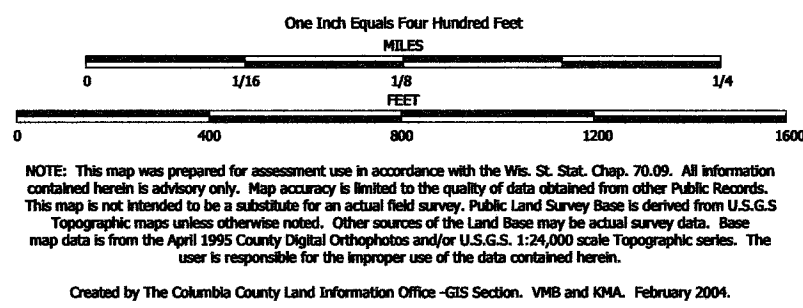

TAX PARCEL MAP

TOWN of ARLINGTON

TOWN 10 NORTH RANGE 9 EAST
COLUMBIA COUNTY, WISCONSIN

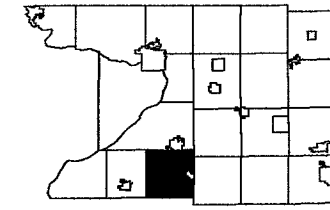

6	5	4	3	2	1
7	8	9	10	11	12
13	14	15	16	17	18
19	20	21	22	23	24
25	26	27	28	29	30
31	32	33	34	35	36

Replaced
2005

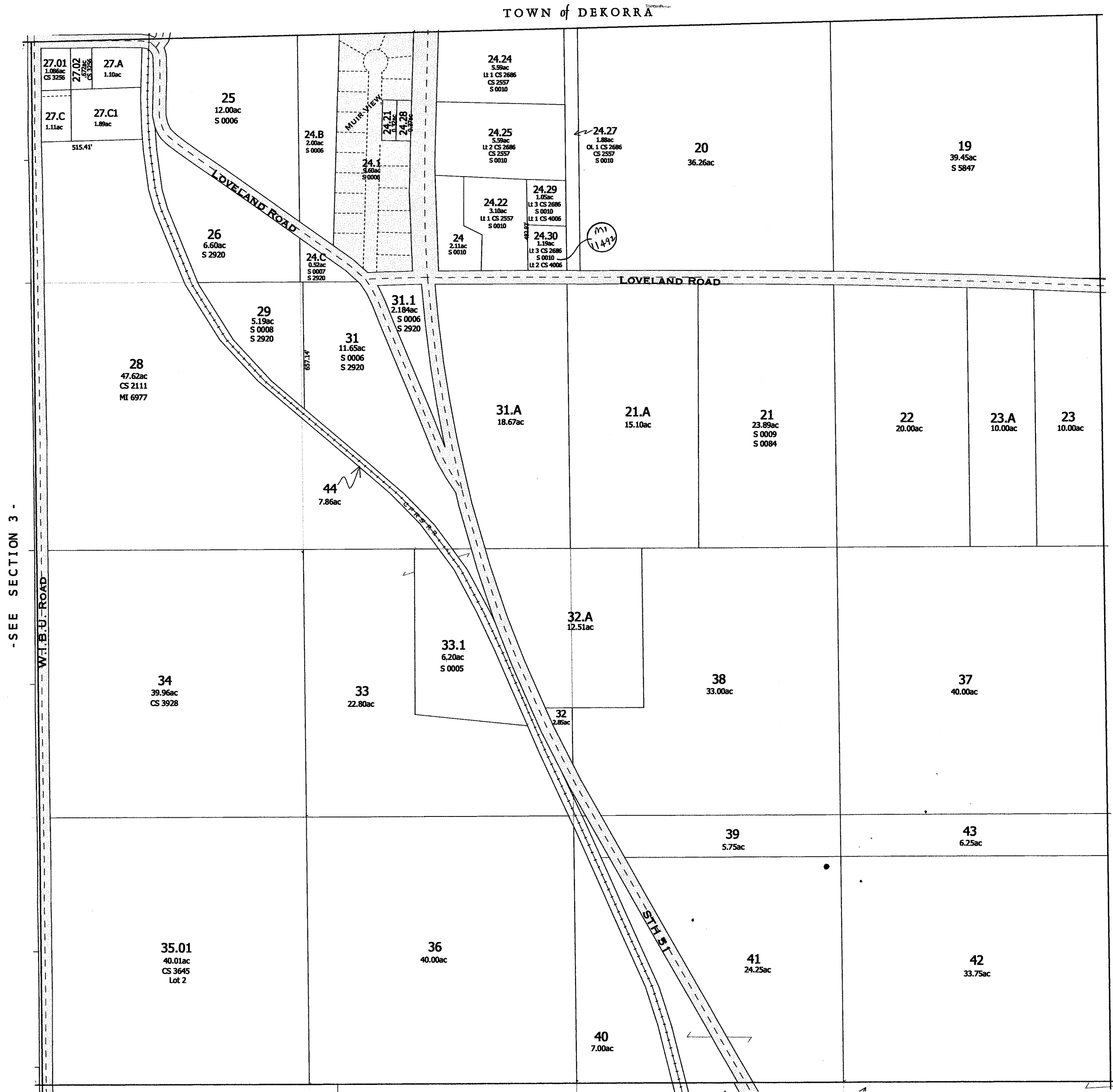

replaced
2005

-SECTION 2-

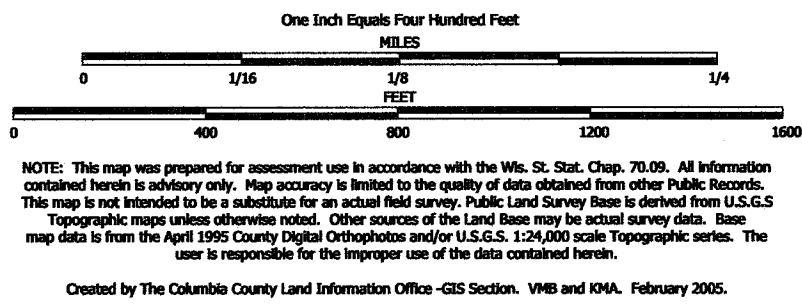

TAX PARCEL MAP

TOWN of ARLINGTON

TOWN 10 NORTH RANGE 9 EAST
COLUMBIA COUNTY, WISCONSIN

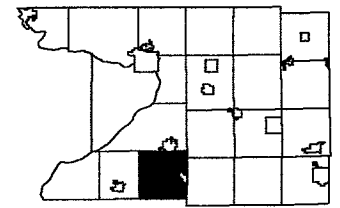

1	2	3	4	5	6
7	8	9	10	11	12
13	14	15	16	17	18
19	20	21	22	23	24
25	26	27	28	29	30
31	32	33	34	35	36

Replaced
2006

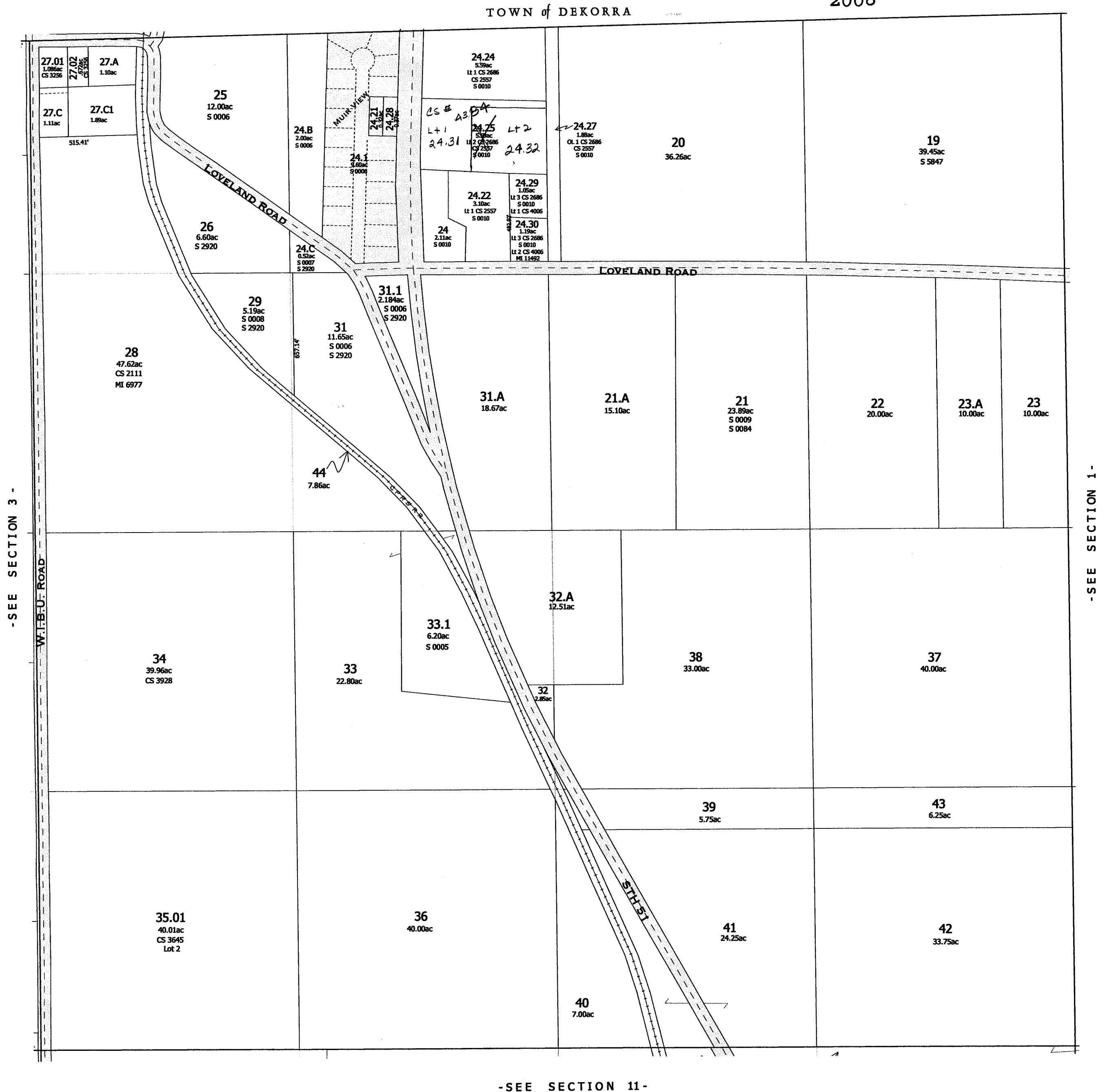

Replaced
2006

-SECTION 2-

MUIR VIEW PLAT



SCALE 1" = 100'
PLATTED DEC 22, 1969

PROPERTY TAX LISTING DEPARTMENT

**Replaced
2000**

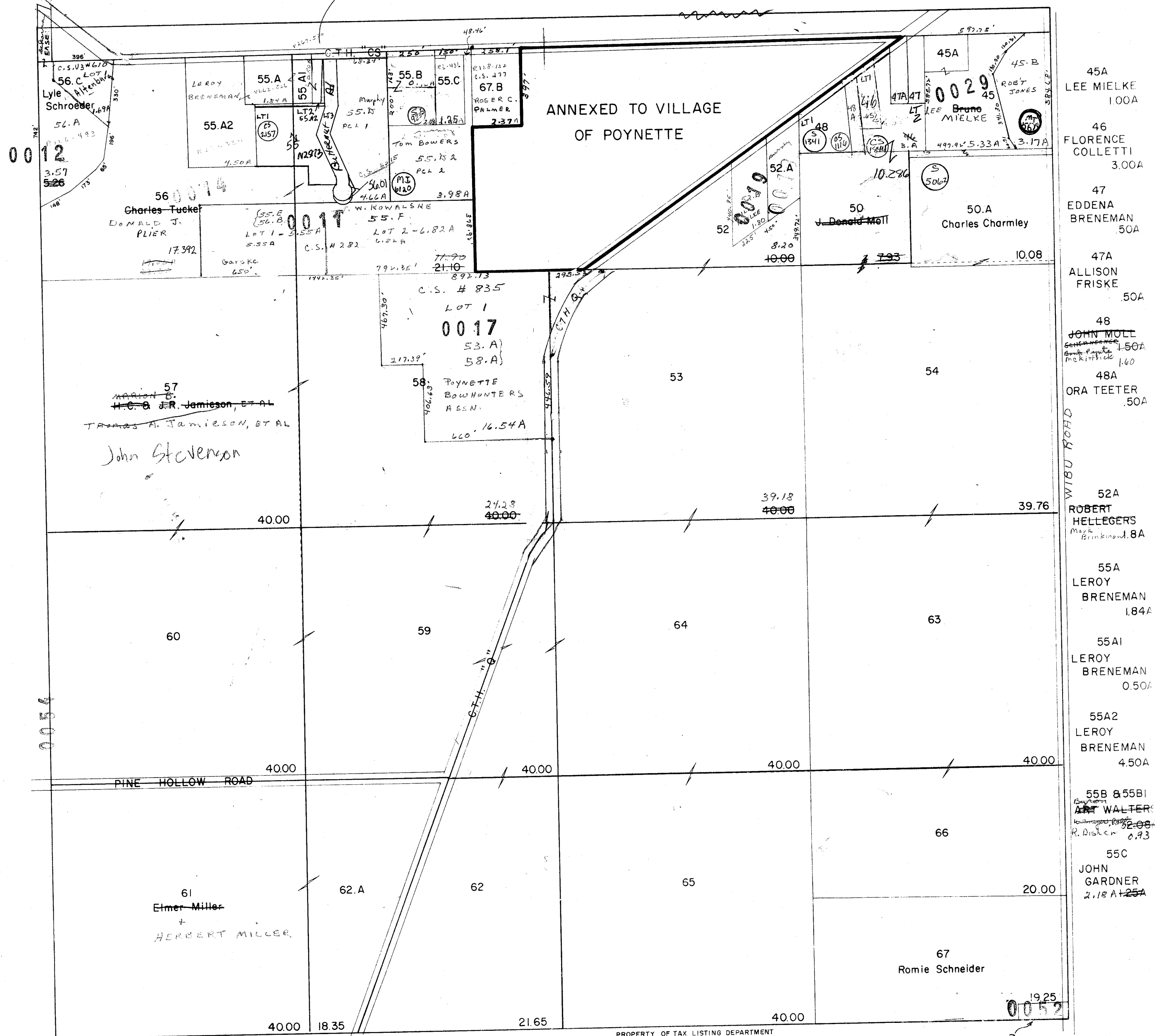

REVISÉD MARCH 1975

PROPERTY OF TAX LISTING DEPARTMENT

67.1 } ALSO PCL. IN SEC. 10
174.1 }
GERALD WELLS
15A

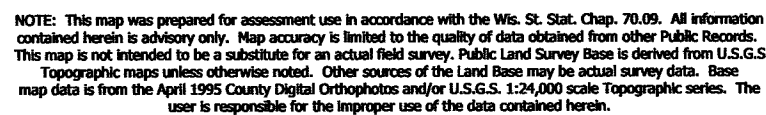

TOWN 10 NORTH RANGE 9 EAST
COLUMBIA COUNTY, WISCONSIN

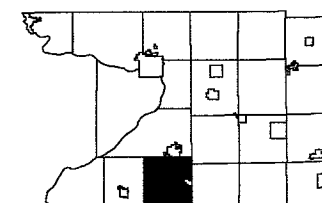

6	5	4		2	1
7	8	9	10	11	12
13	17	16	15	14	13
10	20	21	22	23	24
30	29	28	27	26	25
31	32	33	34	35	36

Replaced
2003

TOWN of DEKORRA

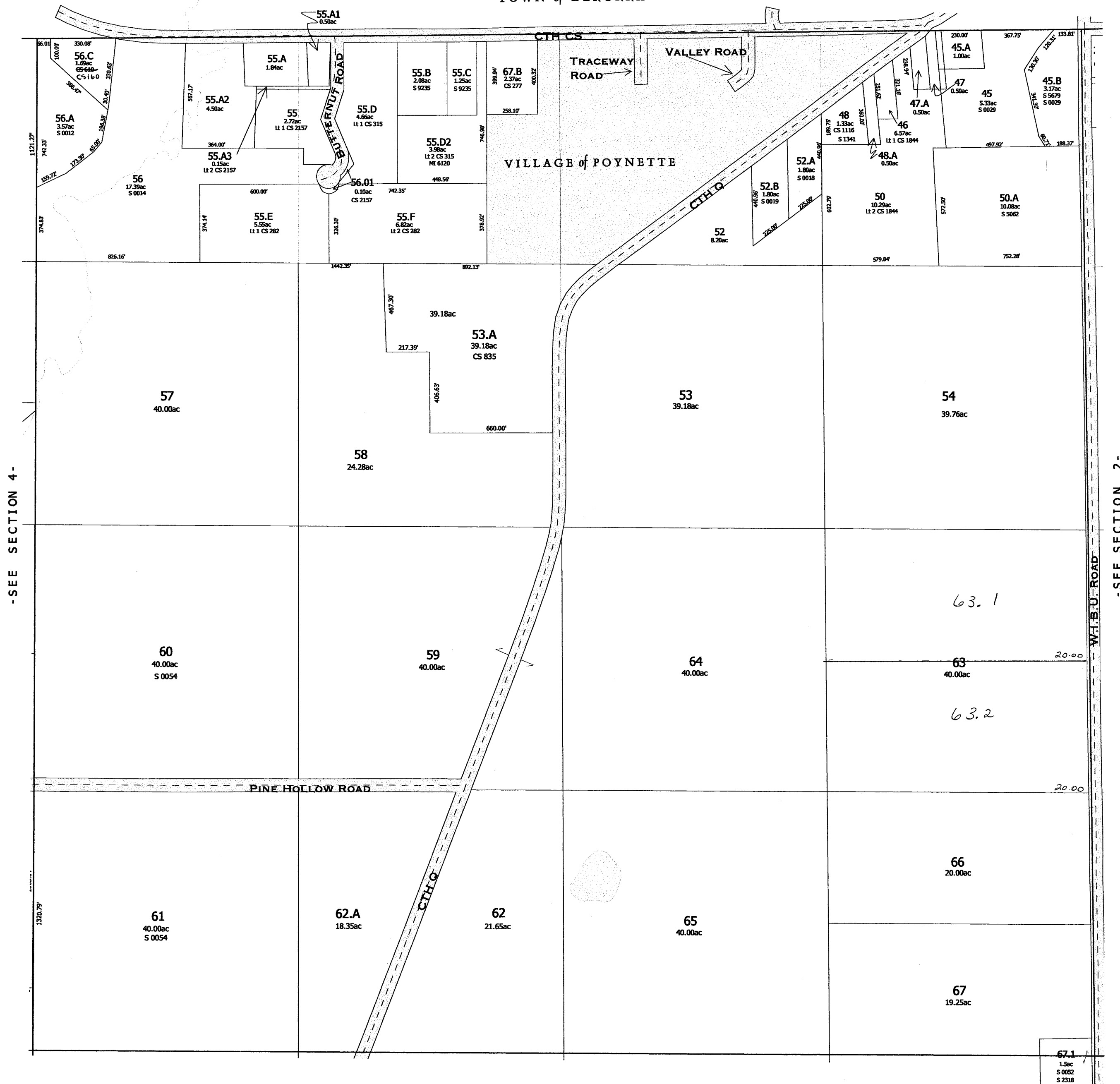

-SEE SECTION 10-

Replaced Ser 3
-SECTION 3-

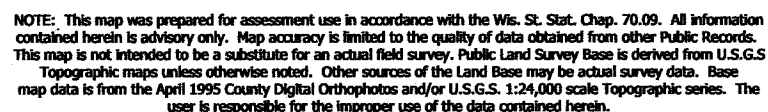

Created by The Columbia County Land Information Office -GIS Section, VMB and KMA, February 2003.

TOWN 10 NORTH RANGE 9 EAST
COLUMBIA COUNTY, WISCONSIN

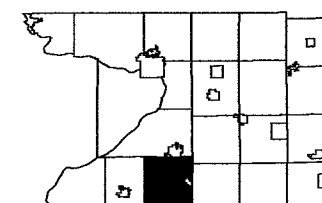

6	5	4		2	1
7	8	9	10	11	12
16	17	18	15	14	13
19	20	21	22	23	24
30	29	28	27	26	25
31	32	33	34	35	36

TOWN of DEKORRA

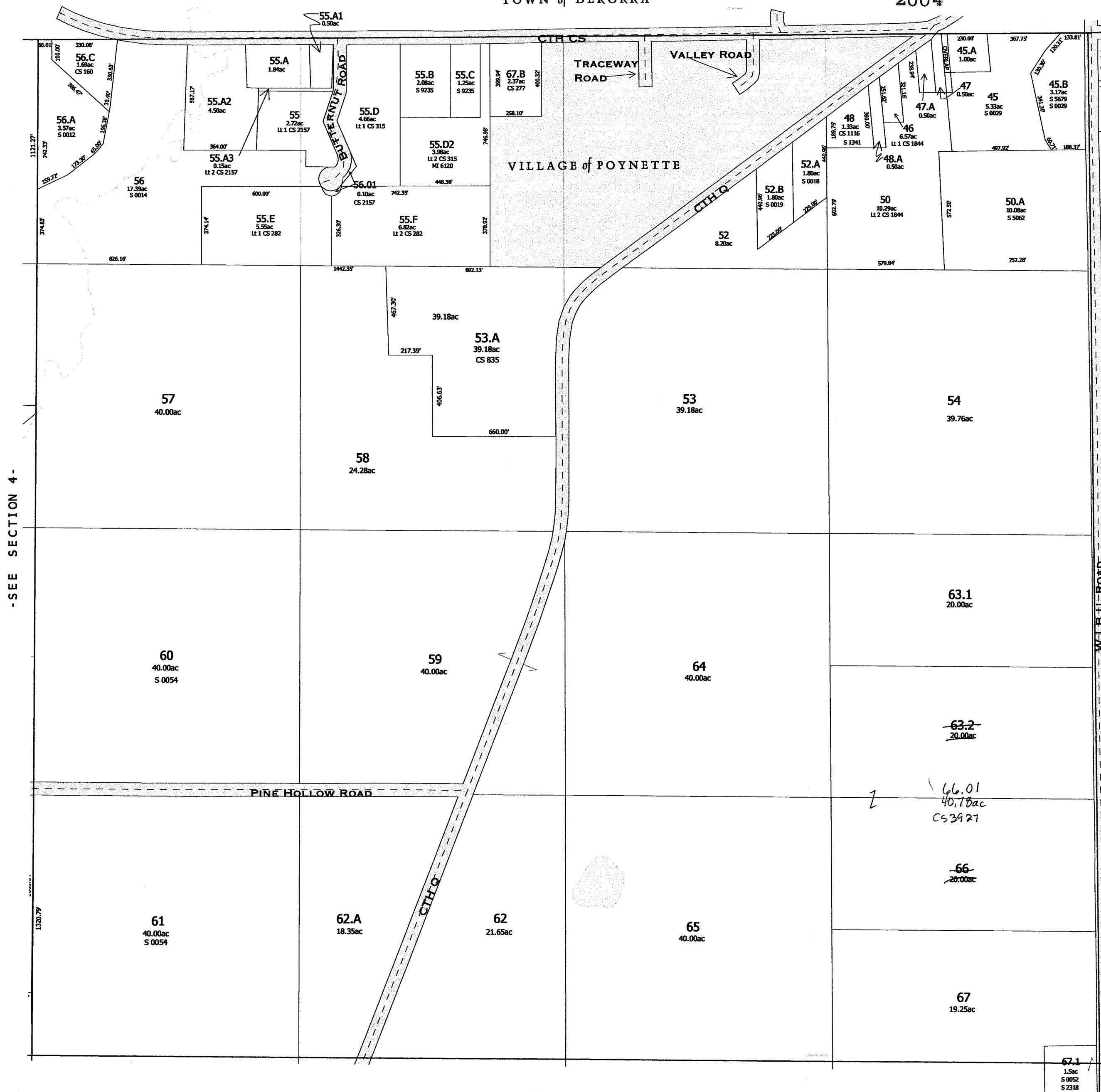

- SEE SECTION 10 -

Replaced
2004

-SECTION 3-

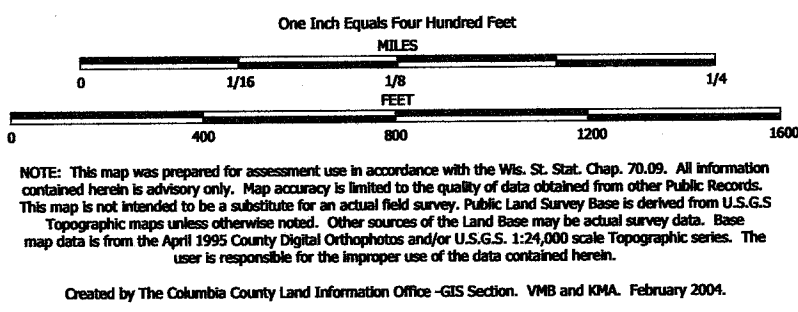

TAX PARCEL MAP

TOWN of ARLINGTON

TOWN 10 NORTH RANGE 9 EAST
COLUMBIA COUNTY, WISCONSIN

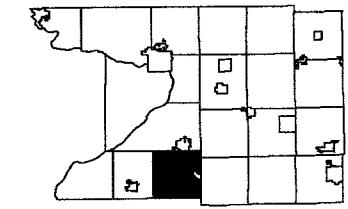

6	5	4	3	2	1
7	8	9	10	11	12
13	14	15	16	17	18
19	20	21	22	23	24
25	26	27	28	29	30
31	32	33	34	35	36

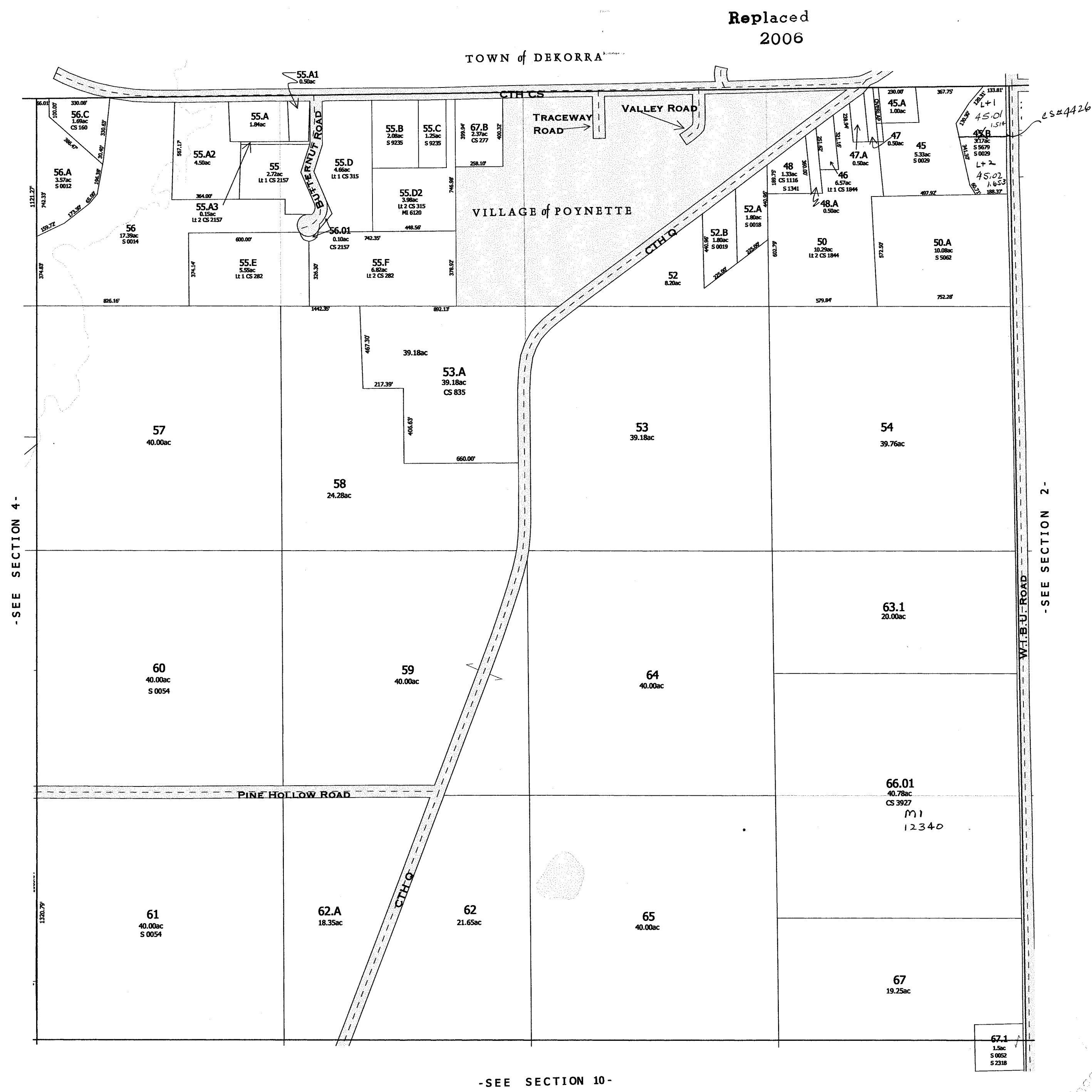

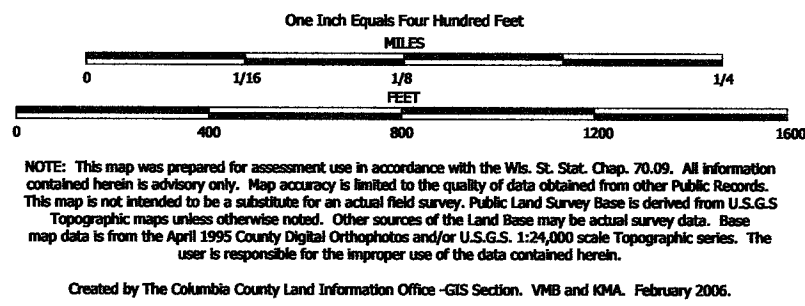

TAX PARCEL MAP

TOWN of ARLINGTON

TOWN 10 NORTH RANGE 9 EAST
COLUMBIA COUNTY, WISCONSIN

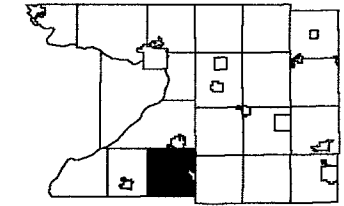

6	5	4	3	2	1
7	8	9	10	11	12
13	14	15	16	17	18
19	20	21	22	23	24
25	26	27	28	29	30
31	32	33	34	35	36

Replaced
2007

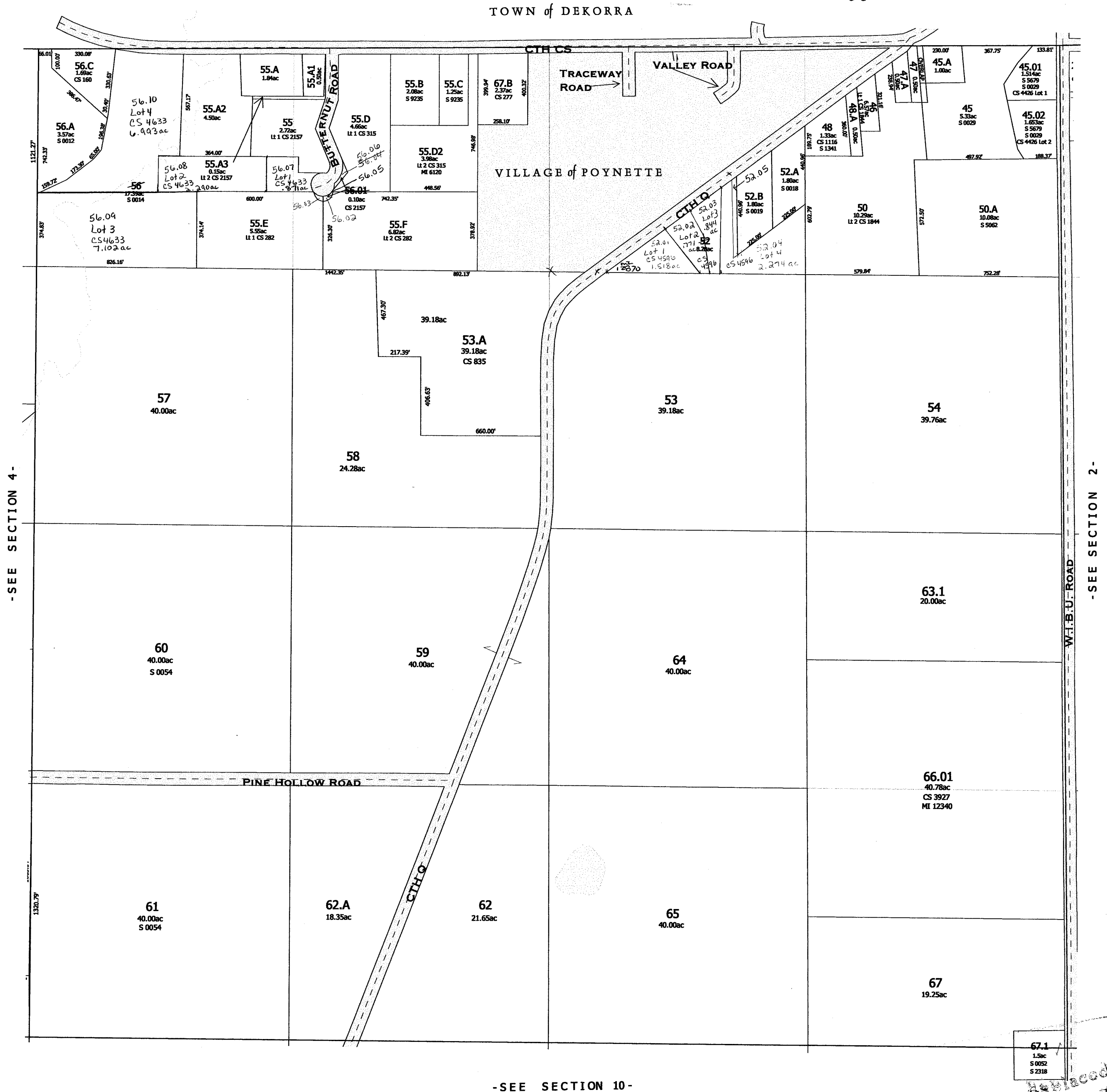

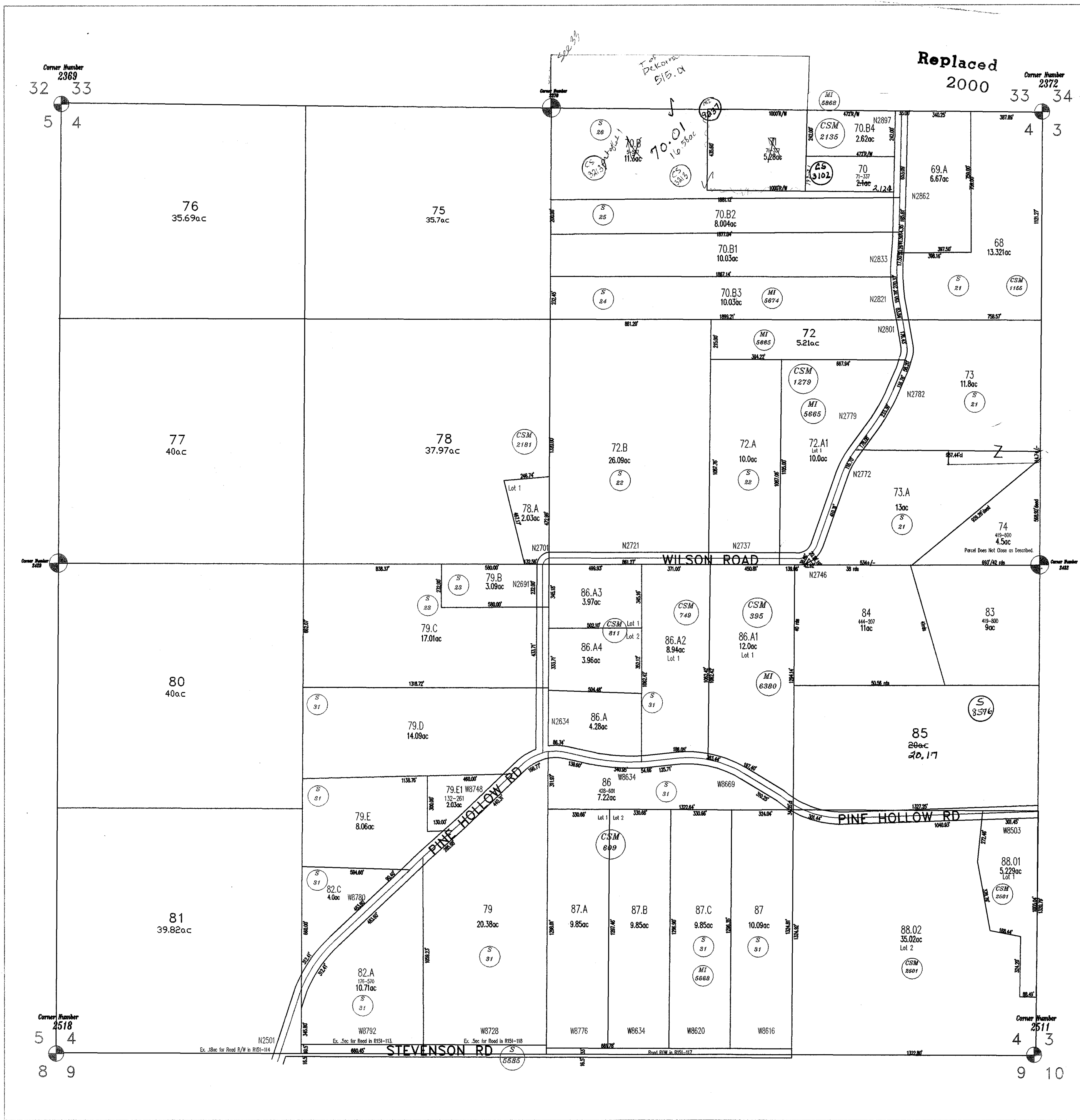

Town 10 North-Range
Section 4
Town of Arlington

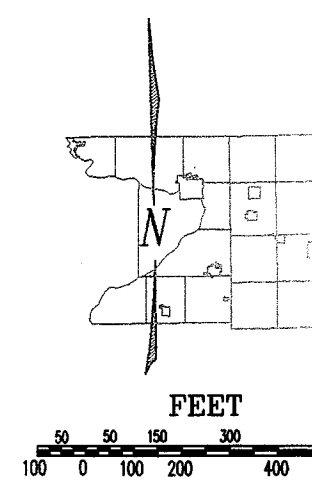

- ...Plat on File
- ...Survey on File
- ...Certified Survey
- ...Mortgage Inspection
- ...Monumented Section
- LT or Lot ...lot number

NOTE: This map was prepared for assessment accordance with Wis. Stat. Ch. 191. All information contained herein is Map accuracy is limited to the quality obtained from other Public Record is not intended to be a substitute field survey. Public Land Survey B from U.S.G.S. Topographic Maps is noted. Other source of Land Base survey data.

COLUMBIA CO
Land Information
Portage, Wis

ORIGINAL SCALE: 1" = 400'

DATE: 2/6/97 C.A.D. Filename:

SEC.-TOWN-RANGE
04-10-09

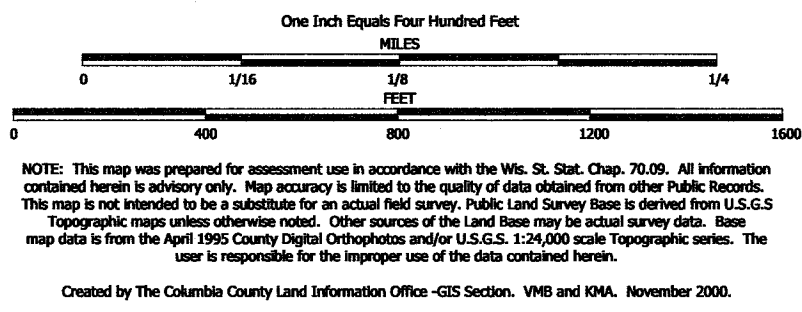

TAX PARCEL MAP

TOWN of ARLINGTON

TOWN 10 NORTH RANGE 9 EAST
COLUMBIA COUNTY, WISCONSIN

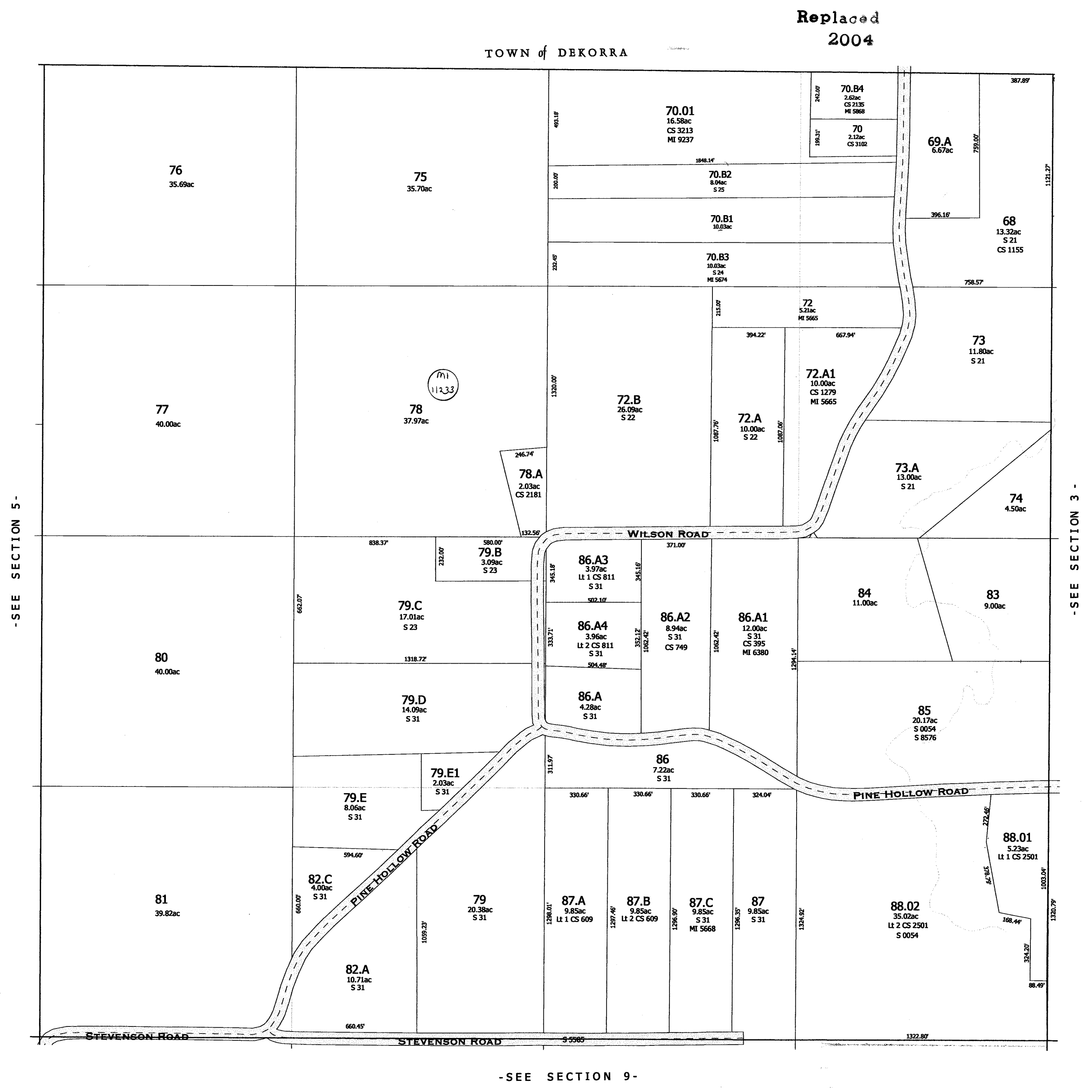
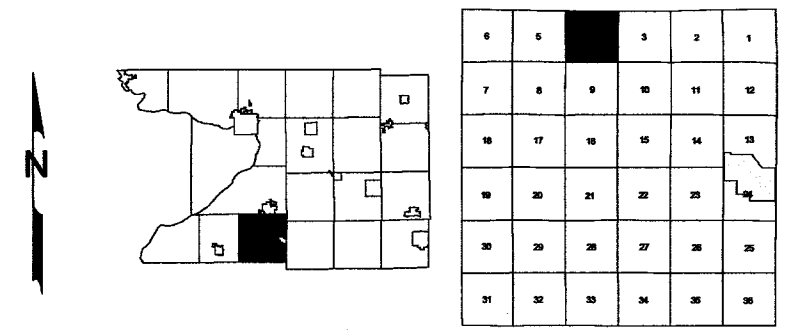

Replaced 2004

Replaced
2000

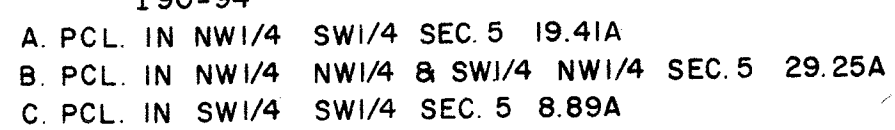

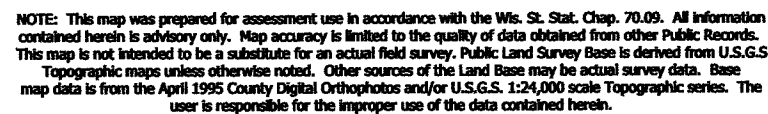

Created by The Columbia County Land Information Office -GIS Section. VMB and KMA. November 2000.

TOWN 10 NORTH RANGE 9 EAST
COLUMBIA COUNTY, WISCONSIN

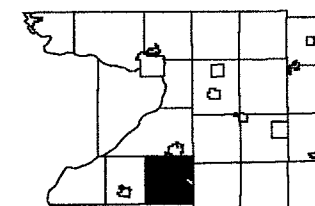

0		4	3	2	1
7	8	9	10	11	12
13	17	16	15	14	13
19	20	21	22	23	24
25	26	28	27	28	29
31	32	33	34	35	36

Replaced
2004



-SEE SECTION 8-

Replaced
2004 -SECTION 5-

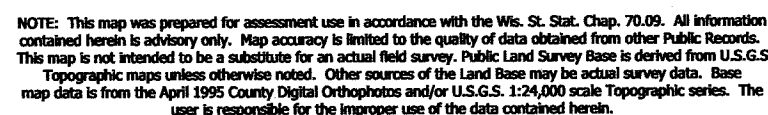

Created by The Columbia County Land Information Office -GIS Section. VMB and KMA. February 2004.

TOWN 10 NORTH RANGE 9 EAST
COLUMBIA COUNTY, WISCONSIN

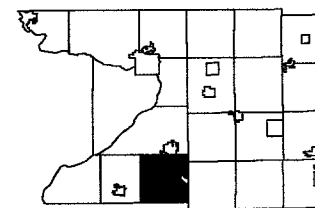

6		4	3	2	1
7	8	9	10	11	12
16	17	18	15	14	13
19	20	21	22	23	24
26	28	28	27	26	25
31	32	33	34	35	36

TOWN of DEKORRA

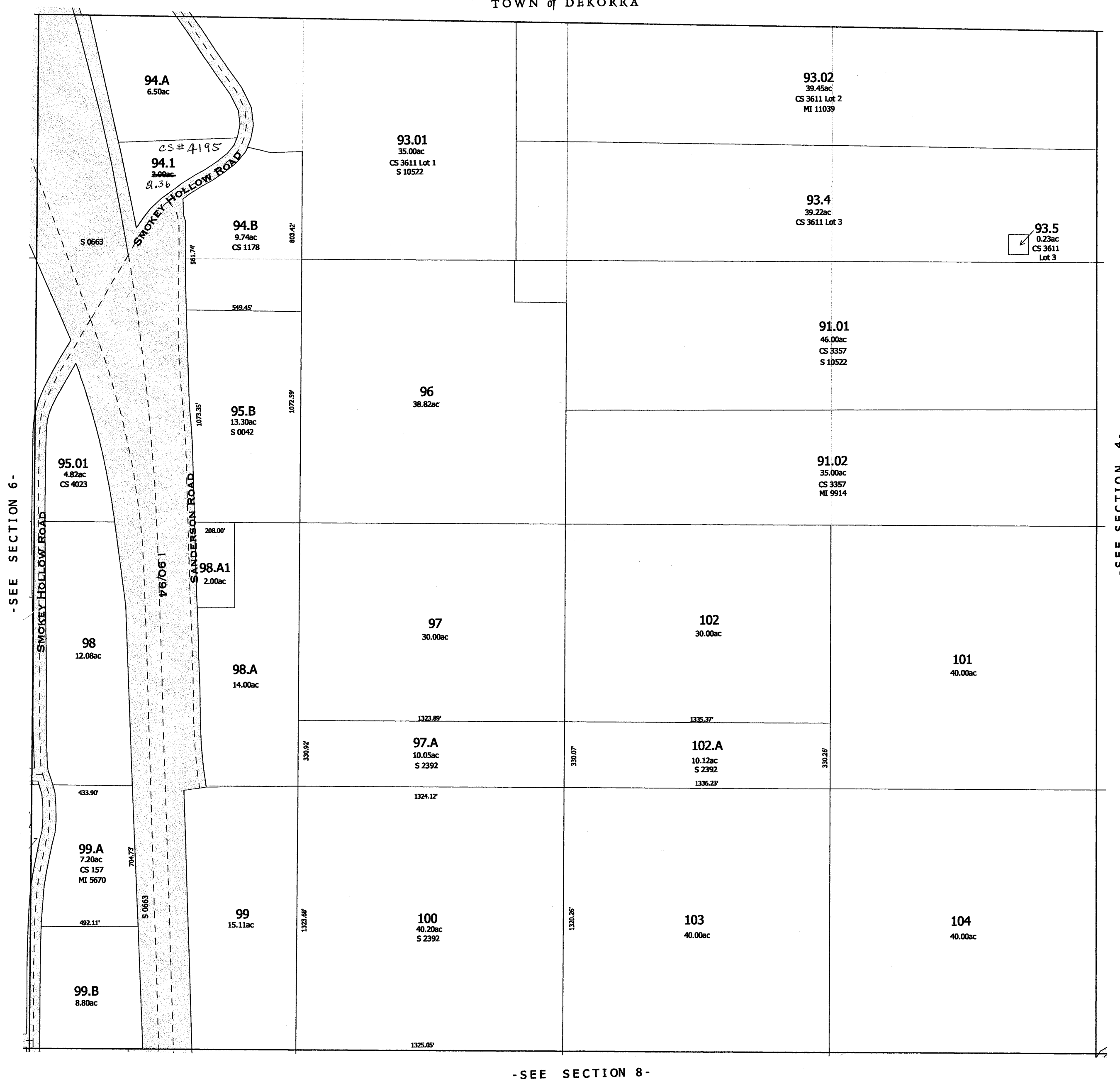

- SEE SECTION 8 -

-SECTION 5-

replaced
2005

Replaced
2000

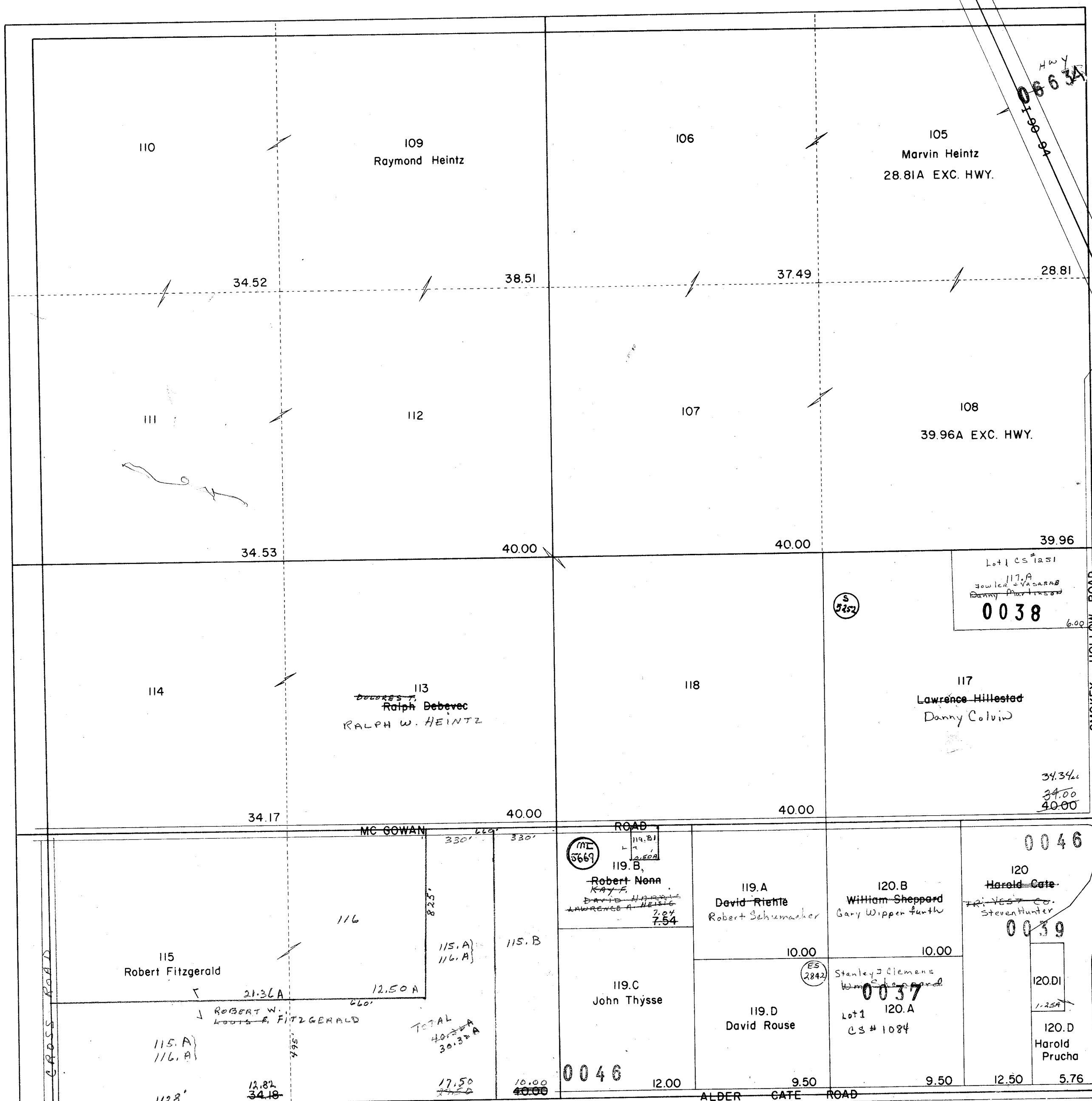
$$495 \times 1148 = 12.82 A$$

REVISÉD MARCH 1975

PROPERTY OF TAX LISTING DEPARTMENT

2. A
adder cate
Heavy on
#12046

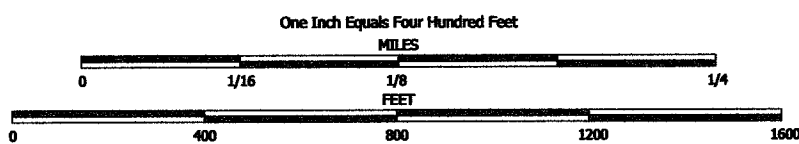

NOTE: This map was prepared for assessment use in accordance with the Wis. St. Stat. Chap. 70.09. All information contained herein is advisory only. Map accuracy is limited to the quality of data obtained from other public records. This map is not intended to be a substitute for an actual field survey. Public Land Survey Base is derived from U.S.G.S. Topographic maps unless otherwise noted. Other sources of the Land Base may be actual survey data. Base map data is from the April 1995 County Digital Orthophotos and/or U.S.G.S. 1:24,000 scale Topographic series. The user is responsible for the improper use of the data contained herein.

Created by The Columbia County Land Information Office -GIS Section. VMB and KMA. November 2000.

TAX PARCEL MAP

TOWN of ARLINGTON

TOWN 10 NORTH RANGE 9 EAST
COLUMBIA COUNTY, WISCONSIN

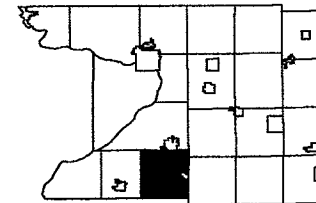

	5	4	3	2	1
7	8	9	10	11	12
13	14	15	16	17	18
19	20	21	22	23	24
25	26	27	28	29	30
31	32	33	34	35	36

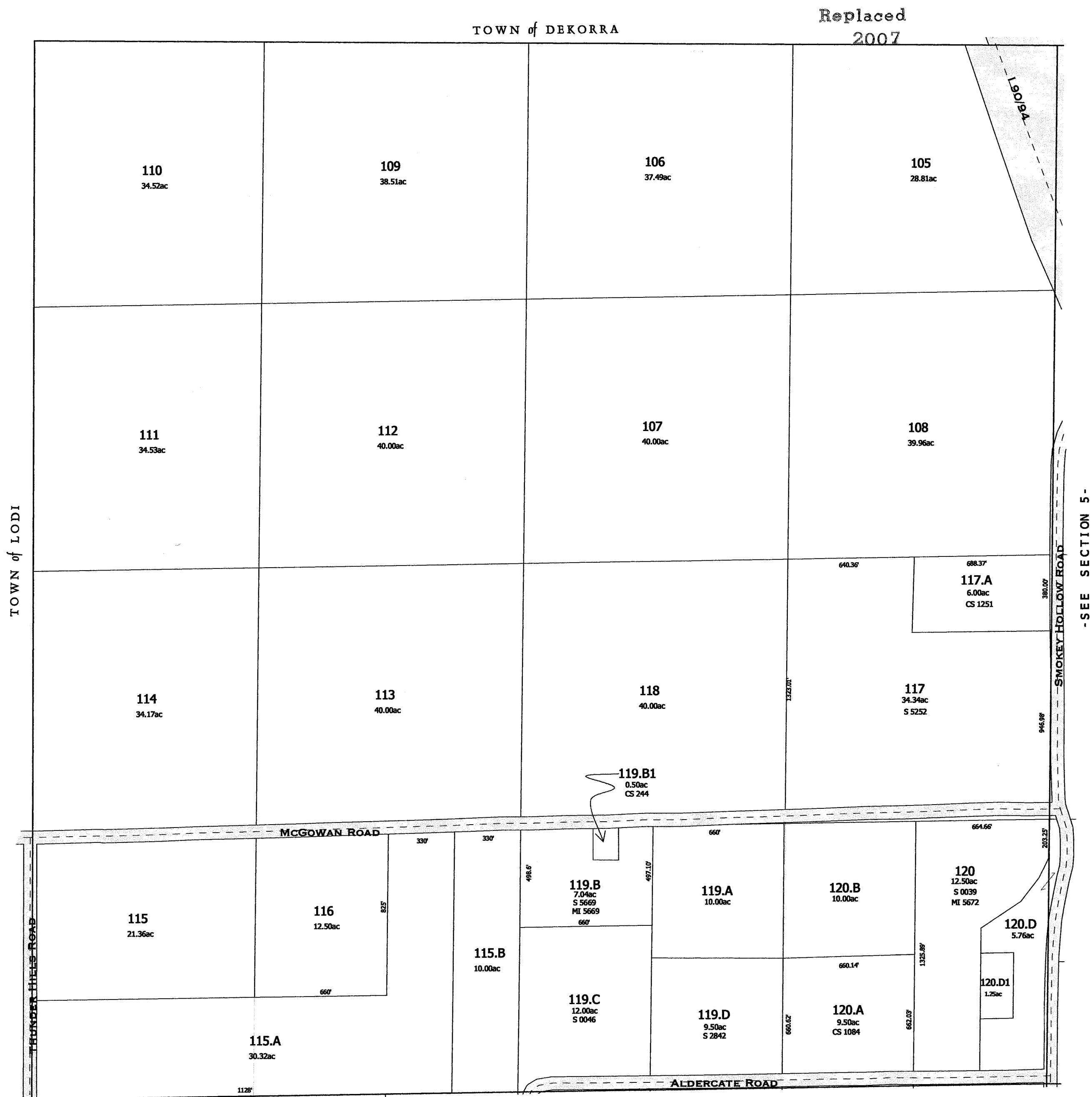

-SEE SECTION 7-

-SEE SECTION 5-

Replaced
2007
-SECTION 6-

**Replaced
2000**

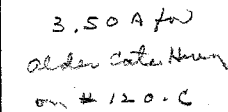

4-332.A
~~WILLIAM HIPPE~~
~~B Hesselberg~~
O Lenz

REVISÉD MARCH 1975

PROPERTY OF TAX LISTING DEPARTMENT

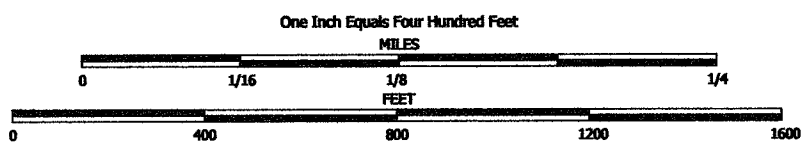

NOTE: This map was prepared for assessment use in accordance with the Wis. Stat. Chap. 70.09. All information contained herein is advisory only. Map accuracy is limited to the quality of data obtained from other Public Records. This map is not intended to be a substitute for an actual field survey. Public Land Survey Base is derived from U.S.G.S. Topographic maps unless otherwise noted. Other sources of the Land Base may be actual survey data. Base map data is from the April 1995 County Digital Orthophotos and/or U.S.G.S. 1:24,000 scale Topographic series. The user is responsible for the improper use of the data contained herein.

Created by The Columbia County Land Information Office -GIS Section. VNB and KMA. April 2002.

TAX PARCEL MAP

TOWN of ARLINGTON

TOWN 10 NORTH RANGE 9 EAST
COLUMBIA COUNTY, WISCONSIN

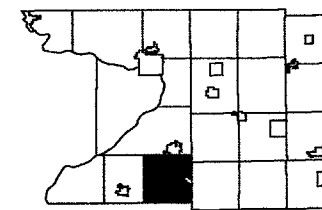

1	2	3	4	5	6
7	8	9	10	11	12
13	14	15	16	17	18
19	20	21	22	23	24
25	26	27	28	29	30
31	32	33	34	35	36

Replaced
2003

-SEE SECTION 6-

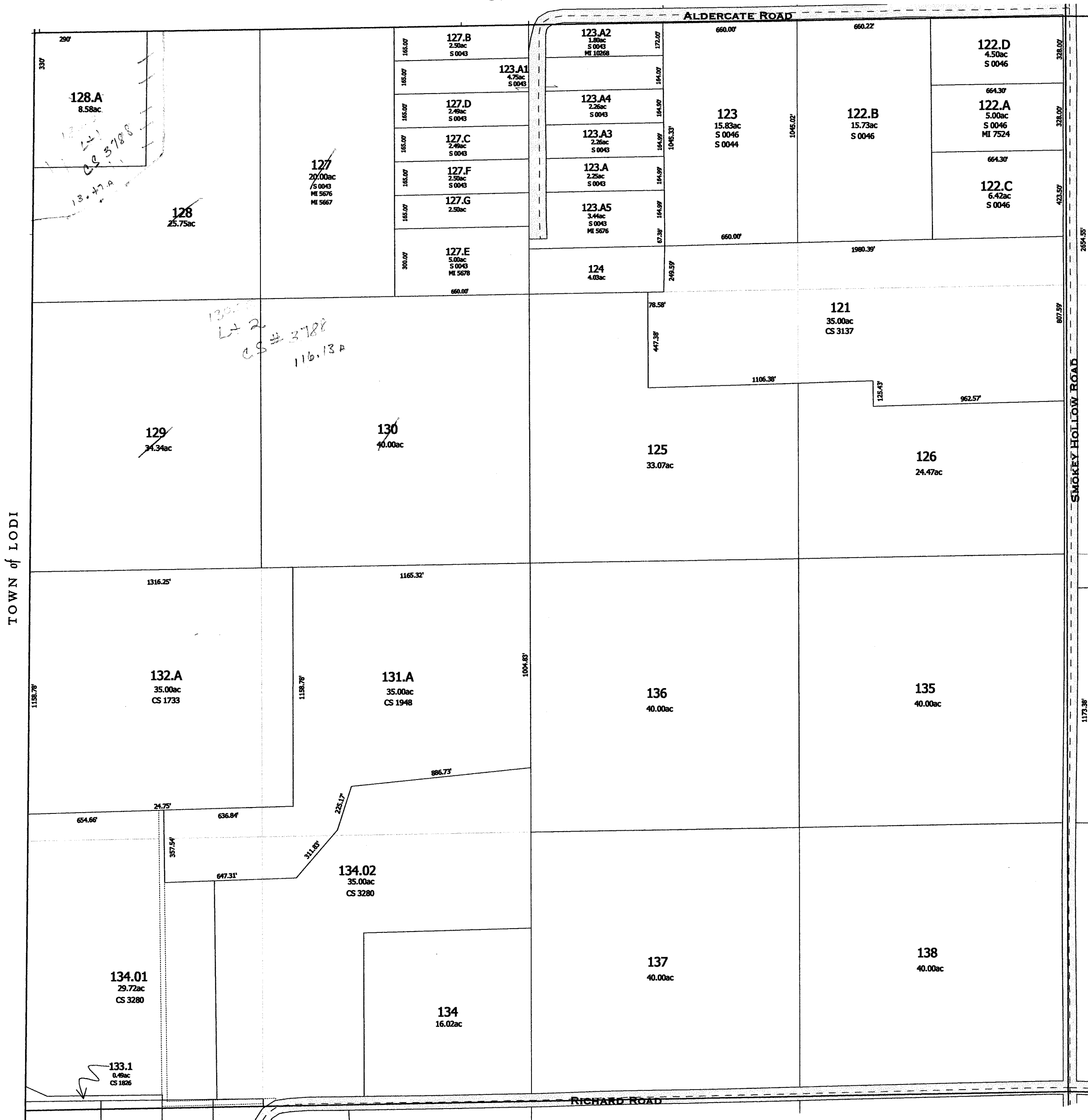

-SEE SECTION 18-

Replaced 2003
-SECTION 7-

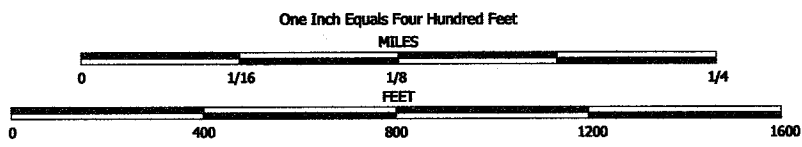

NOTE: This map was prepared for assessment use in accordance with the Wis. St. Stat. Chap. 70.05. All information contained herein is advisory only. Map accuracy is limited to the quality of data obtained from other Public Records. This map is not intended to be a substitute for an actual field survey. Public Land Survey Base is derived from U.S.G.S. Topographic maps unless otherwise noted. Other sources of the Land Base may be actual survey data. Base map data is from the April 1995 County Digital Orthophotos and/or U.S.G.S. 1:24,000 scale Topographic series. The user is responsible for the improper use of the data contained herein.

Created by The Columbia County Land Information Office -GIS Section. VMB and KMA. February 2003.

TAX PARCEL MAP

TOWN of ARLINGTON

TOWN 10 NORTH RANGE 9 EAST
COLUMBIA COUNTY, WISCONSIN

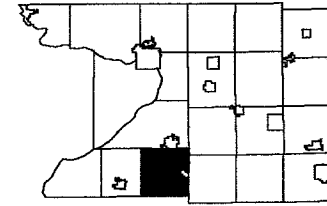

1	2	3	4	5	6
7	8	9	10	11	12
13	14	15	16	17	18
19	20	21	22	23	24
25	26	27	28	29	30
31	32	33	34	35	36

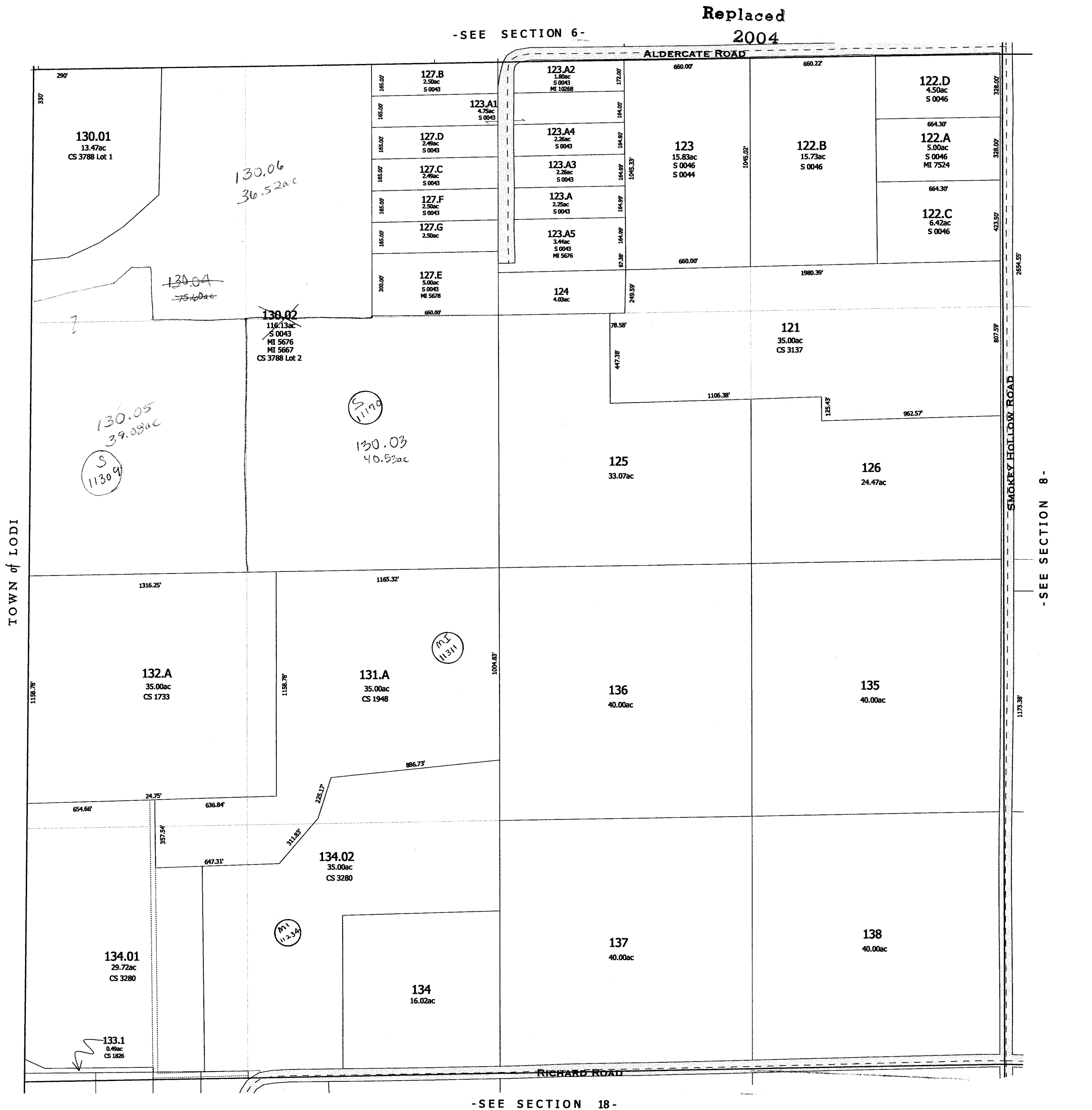

Replaced

2004 -SECTION 7-

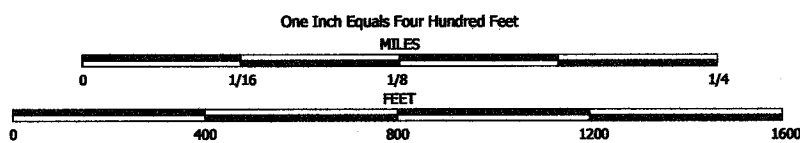

NOTE: This map was prepared for assessment use in accordance with the Wis. St. Stat. Chap. 70.09. All information contained herein is advisory only. Map accuracy is limited to the quality of data obtained from other Public Records. This map is not intended to be a substitute for an actual field survey. Public Land Survey Base is derived from U.S.G.S. Topographic maps unless otherwise noted. Other sources of the Land Base may be actual survey data. Base map data is from the April 1995 County Digital Orthophotos and/or U.S.G.S. 1:24,000 scale Topographic series. The user is responsible for the improper use of the data contained herein.

Created by The Columbia County Land Information Office -GIS Section. VMB and KMA. February 2004.

TAX PARCEL MAP

TOWN of ARLINGTON

TOWN 10 NORTH RANGE 9 EAST
COLUMBIA COUNTY, WISCONSIN

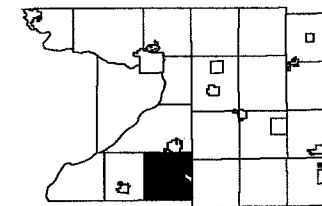

8	5	4	3	2	1
18	17	16	15	14	13
28	27	26	25	24	23
38	37	36	35	34	33
48	47	46	45	44	43

Replaced
2006

-SEE SECTION 6-

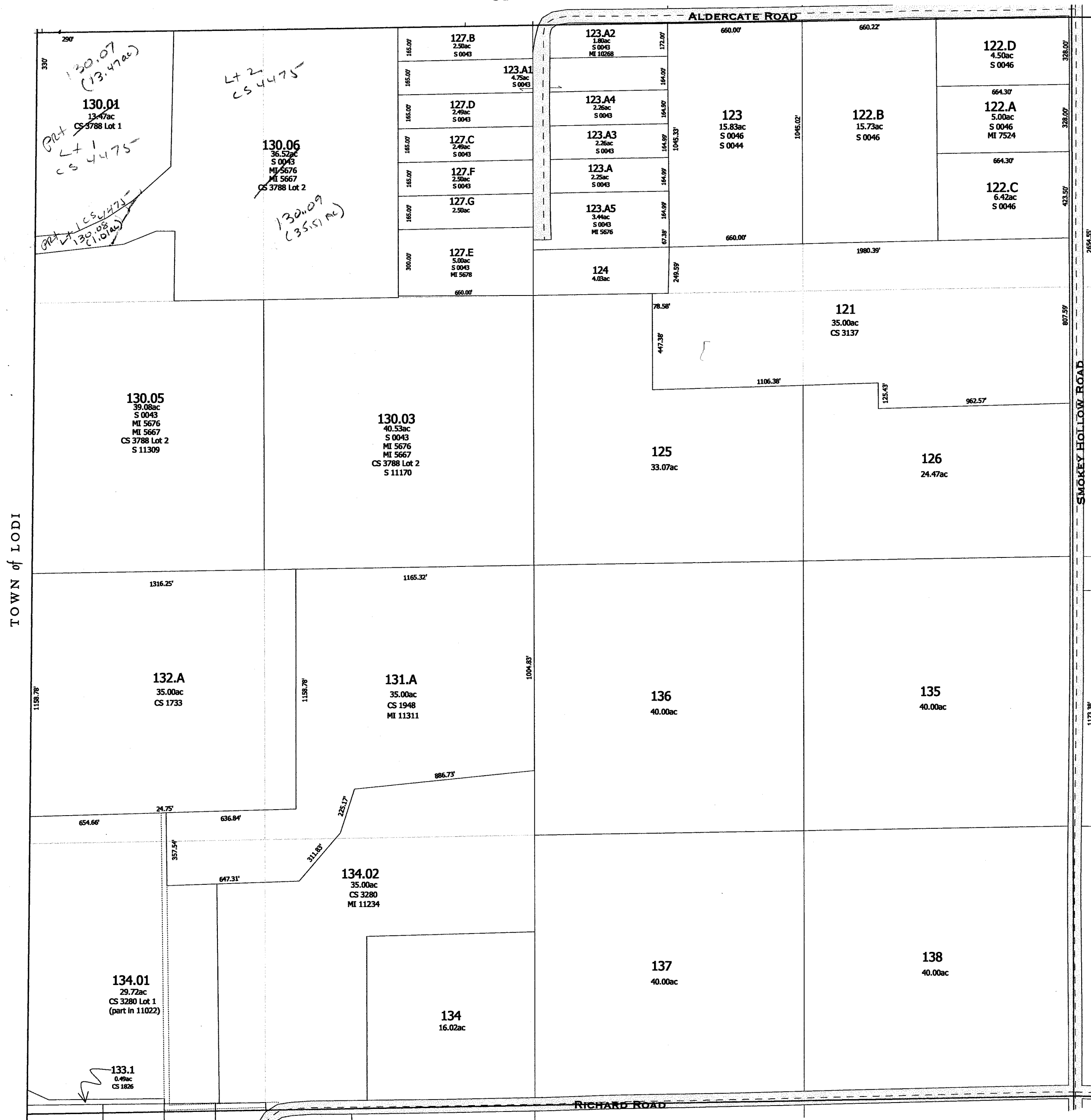

-SEE SECTION 18-

-SEE SECTION 8-

Replaced
2006

-SECTION 7-

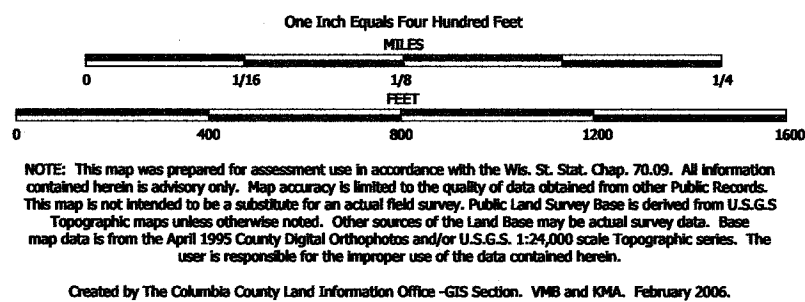

TAX PARCEL MAP

TOWN of ARLINGTON

TOWN 10 NORTH RANGE 9 EAST
COLUMBIA COUNTY, WISCONSIN

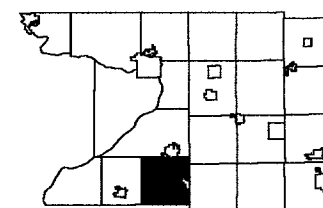

1	2	3	4	5	6
7	8	9	10	11	12
13	14	15	16	17	18
19	20	21	22	23	24
25	26	27	28	29	30
31	32	33	34	35	36

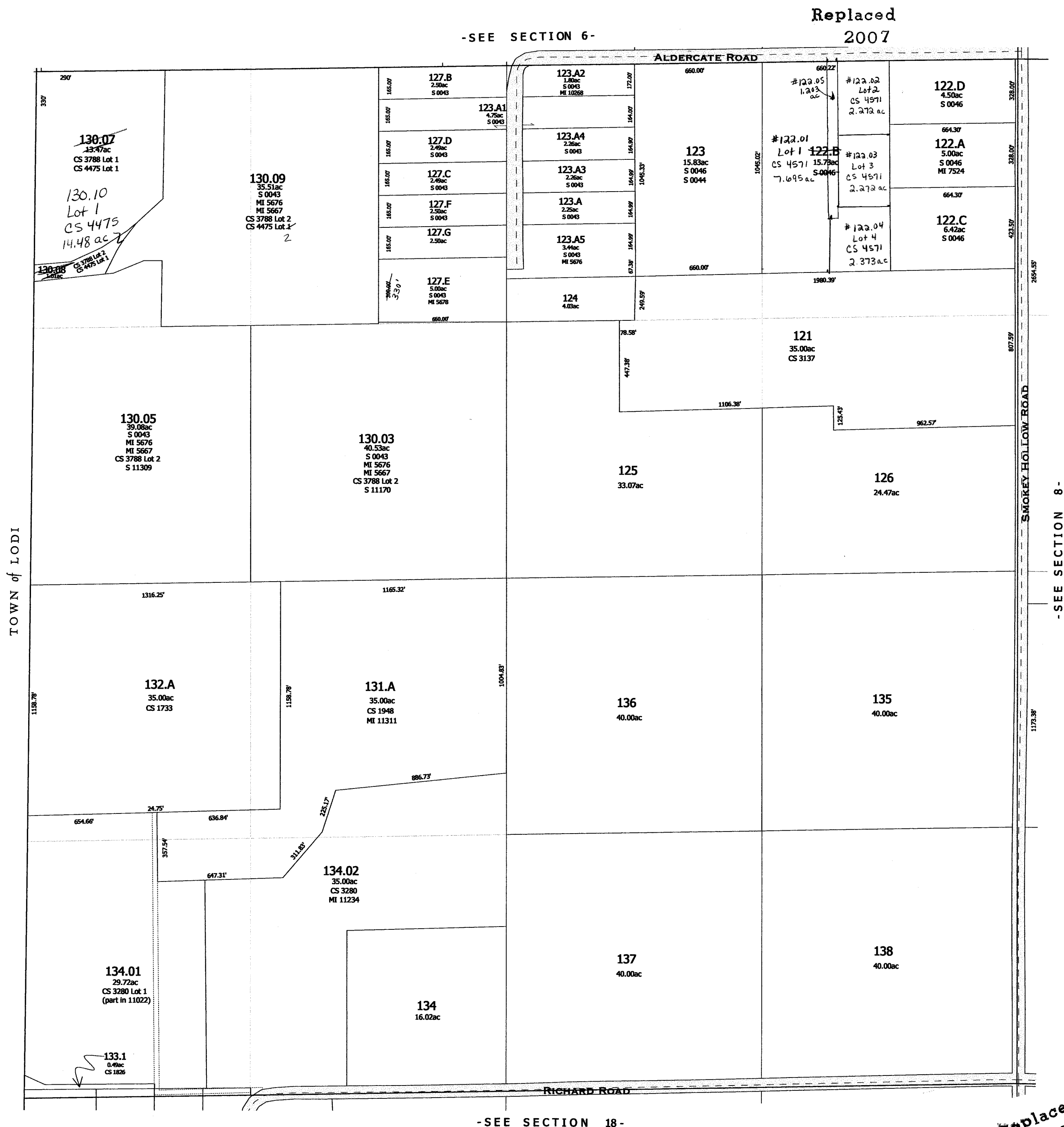

Replaced
2000

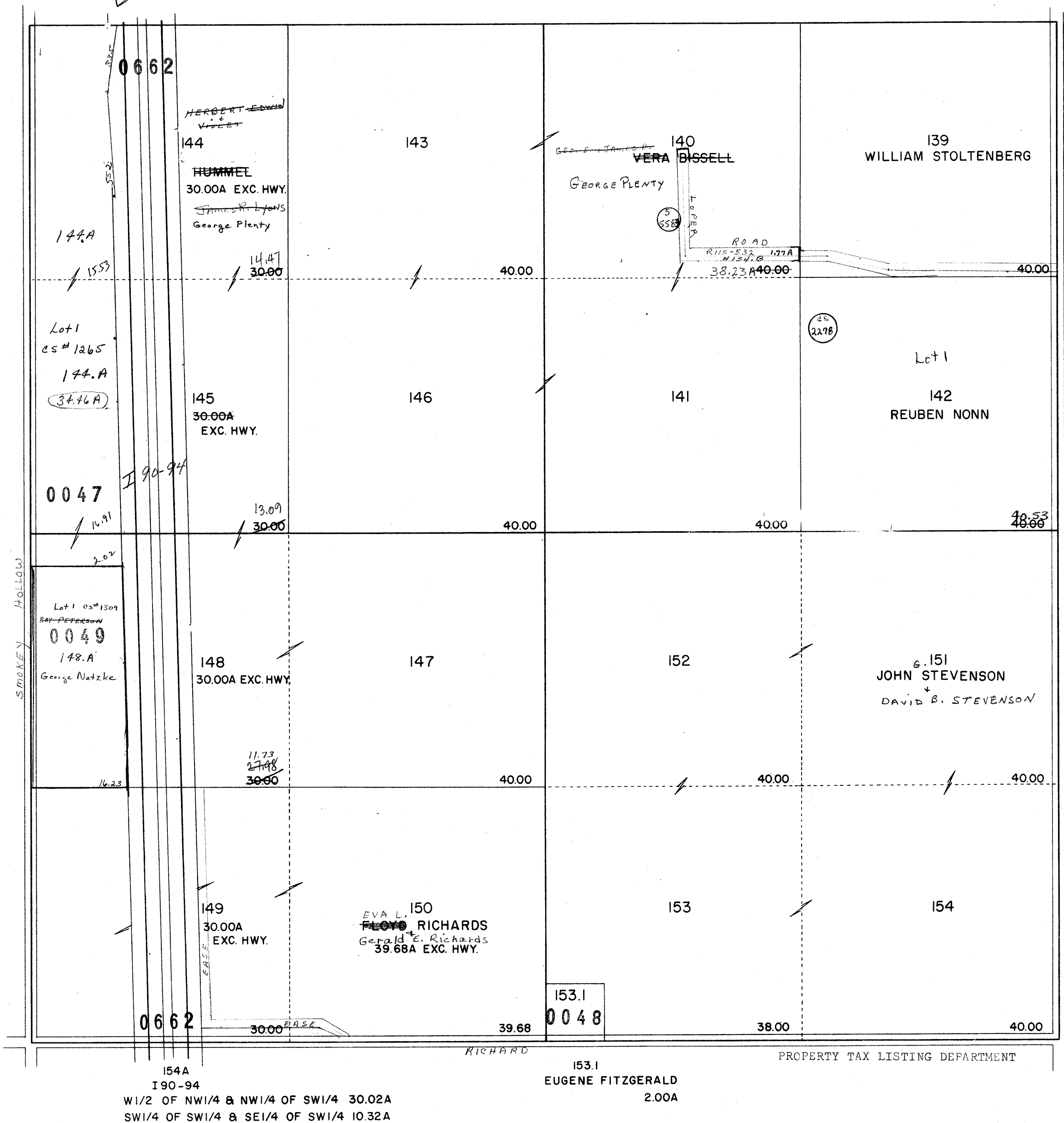

ARLINGTON

SEC. 9 T.10N. R.9E.

FREDRIC CHASE TOWN ARLINGTON
156
N. 16.5' STEVENSON ROAD R. 151-115

Replaced
2000

NOTE:
Pine Hollow Row
V. 2 P. 52 Town Clerk
Record dated Apr 29,
1961, Sec. 5.525

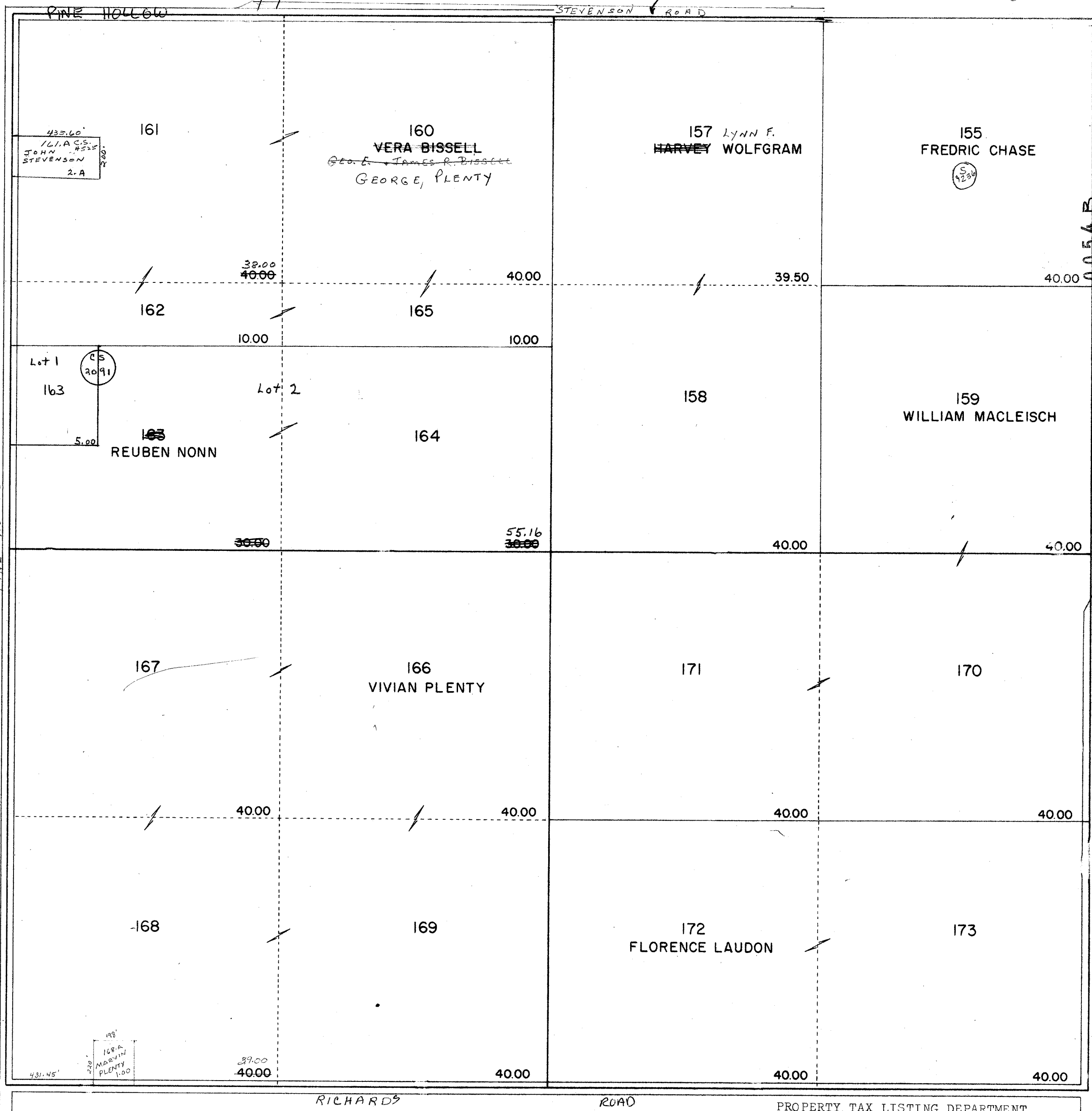

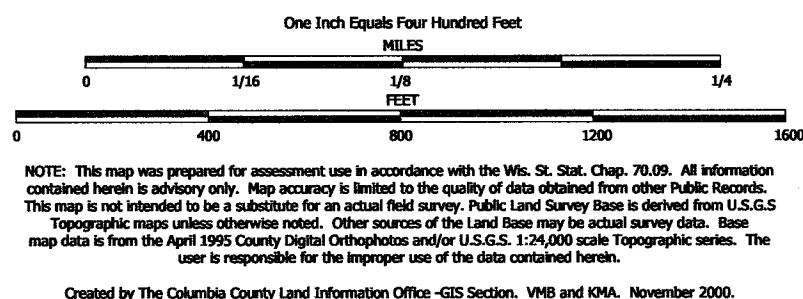

TAX PARCEL MAP

TOWN of ARLINGTON

TOWN 10 NORTH RANGE 9 EAST
COLUMBIA COUNTY, WISCONSIN

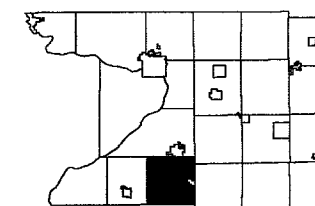

6	5	4	3	2	1
7	8	9	10	11	12
13	14	15	16	17	18
19	20	21	22	23	24
25	26	27	28	29	30
31	32	33	34	35	36

Replaced
2004

-SEE SECTION 4-

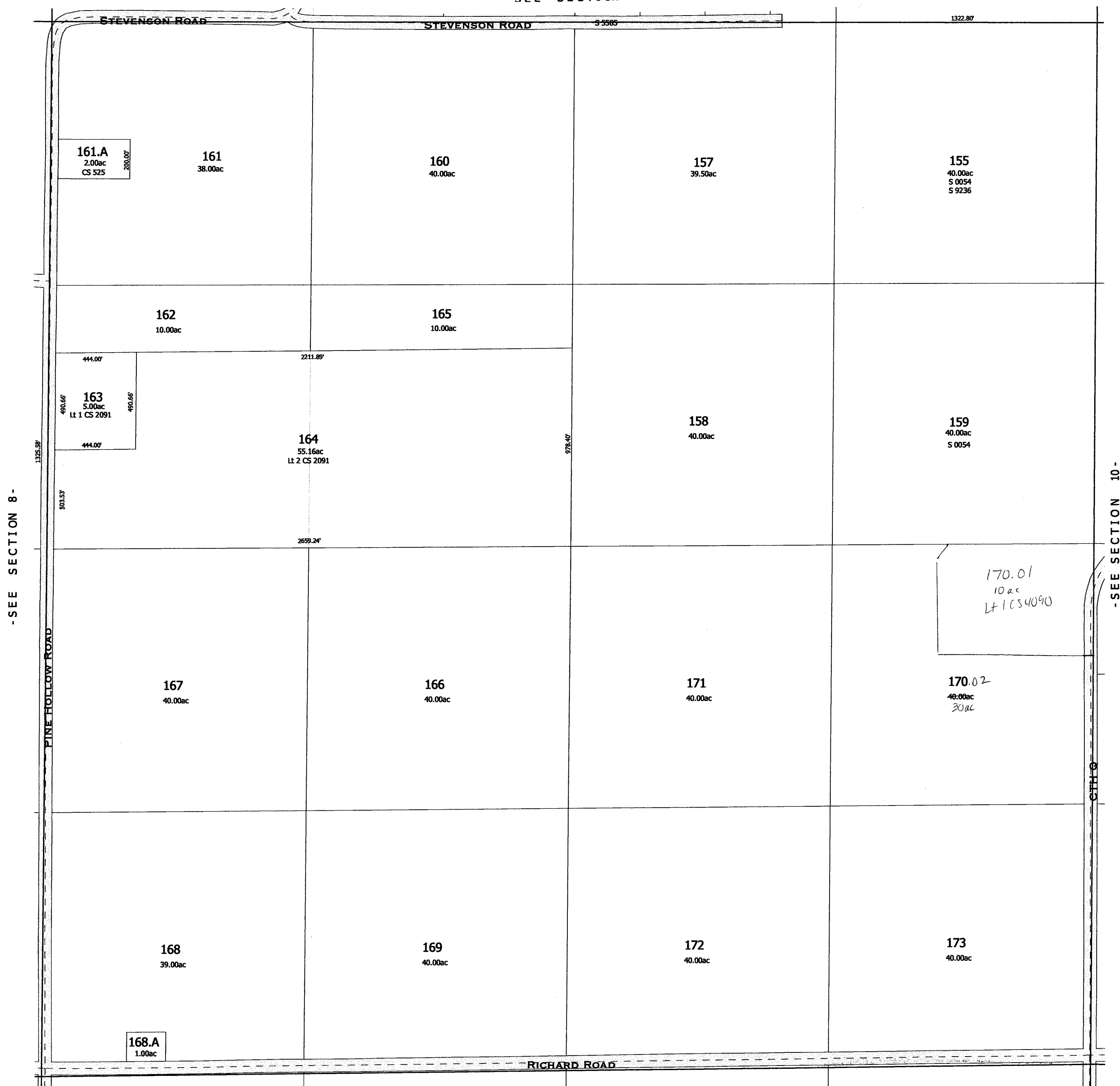

-SEE SECTION 16-

Replaced
2004

-SECTION 9-

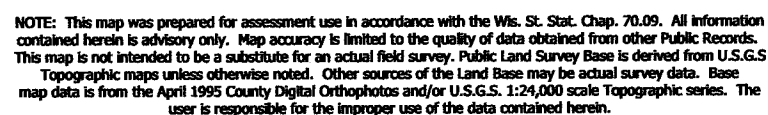

Created by The Columbia County Land Information Office -GIS Section. VMB and KMA. February 2004.

TOWN of ARLINGTON

TOWN 10 NORTH RANGE 9 EAST
COLUMBIA COUNTY, WISCONSIN

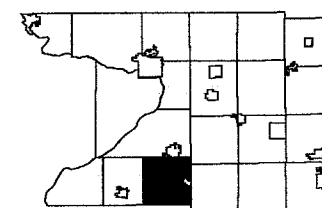

6	5	4	3	2	1
7	8		10	11	12
15	17	18	15	14	13
19	20	21	22	23	24
30	28	28	27	26	25
31	32	33	34	35	36

Replaced
2005

-SEE SECTION 4-

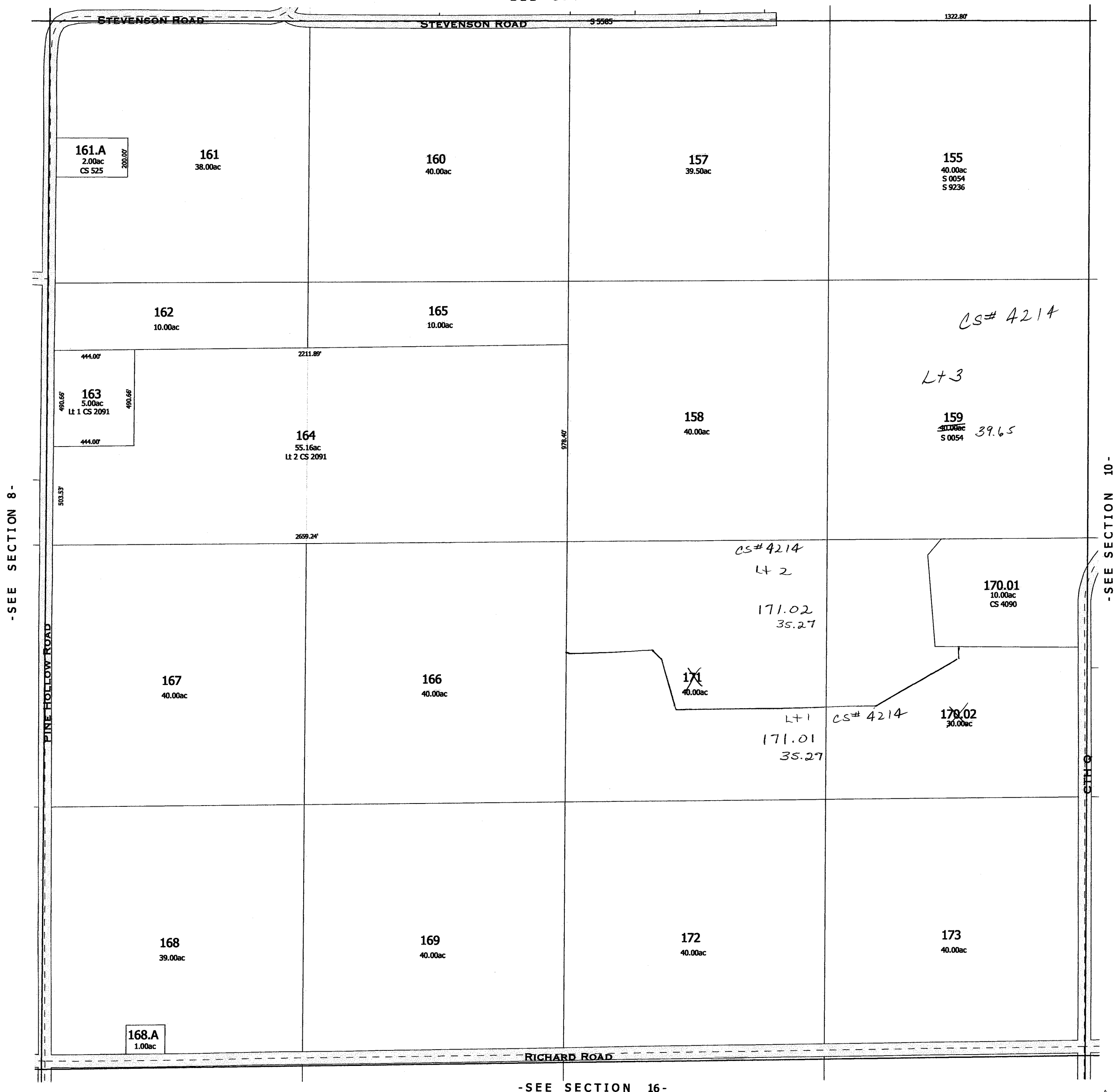

-SEE SECTION 16-

- SECTION 9 -

GERALD WELLS
ALSO PCL. IN SEC. 3
1.50A

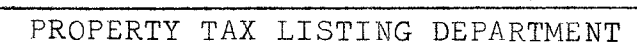

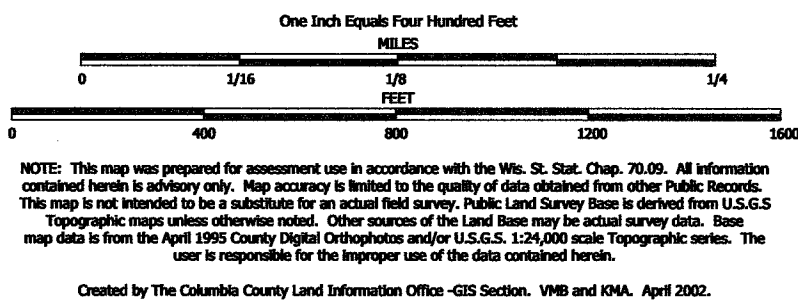

TAX PARCEL MAP

TOWN of ARLINGTON

TOWN 10 NORTH RANGE 9 EAST
COLUMBIA COUNTY, WISCONSIN

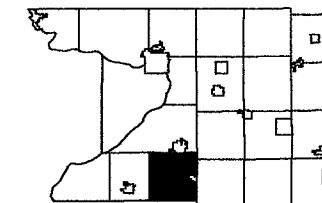

1	2	3	4	5	6
7	8	9	10	11	12
13	14	15	16	17	18
19	20	21	22	23	24
25	26	27	28	29	30

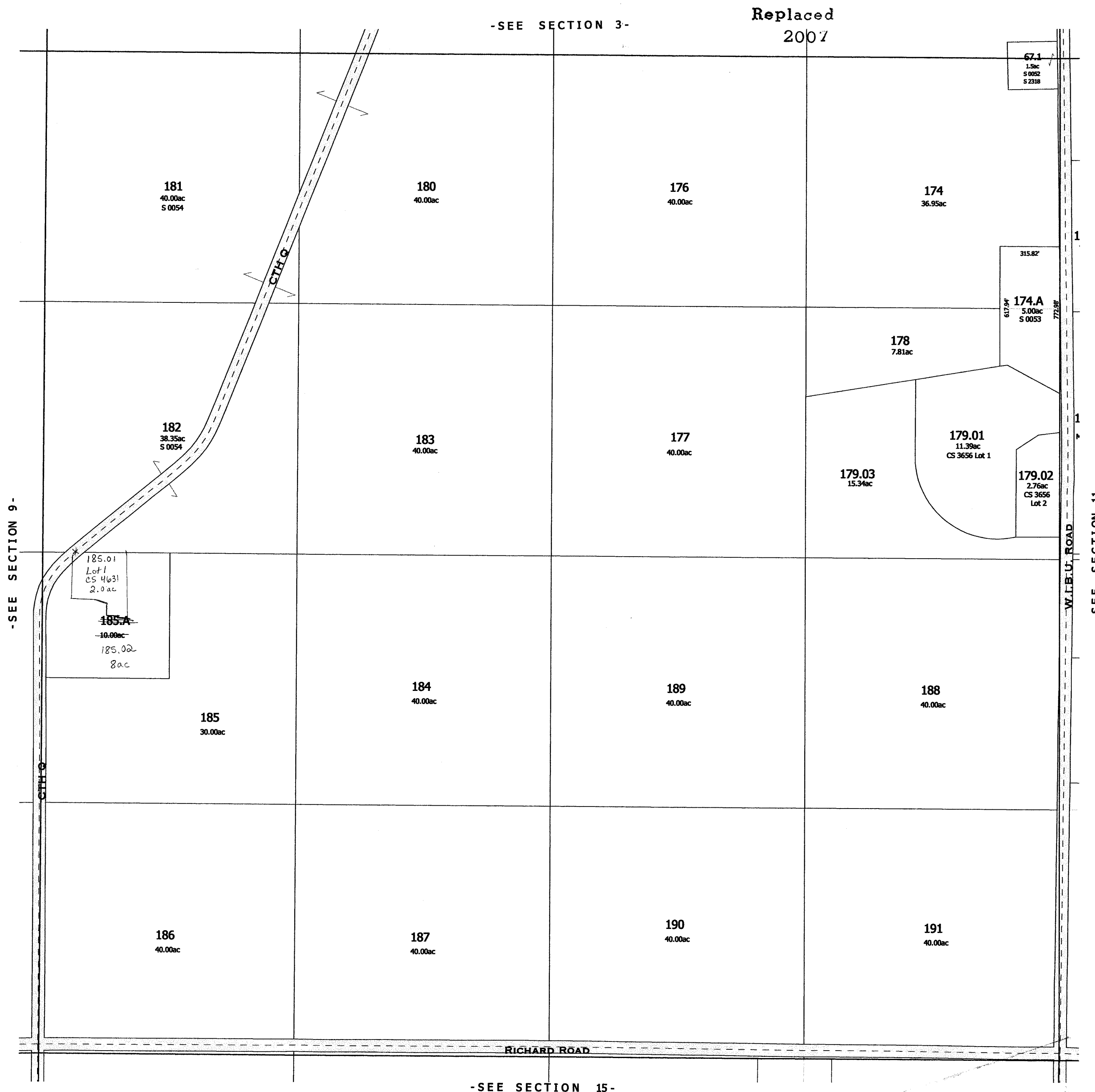

Replaced

0.57 A for 50" R 60
R 235-423 R 247-201
1321- R 235-424

Replaced
2000

1.50 A for 50" R 60

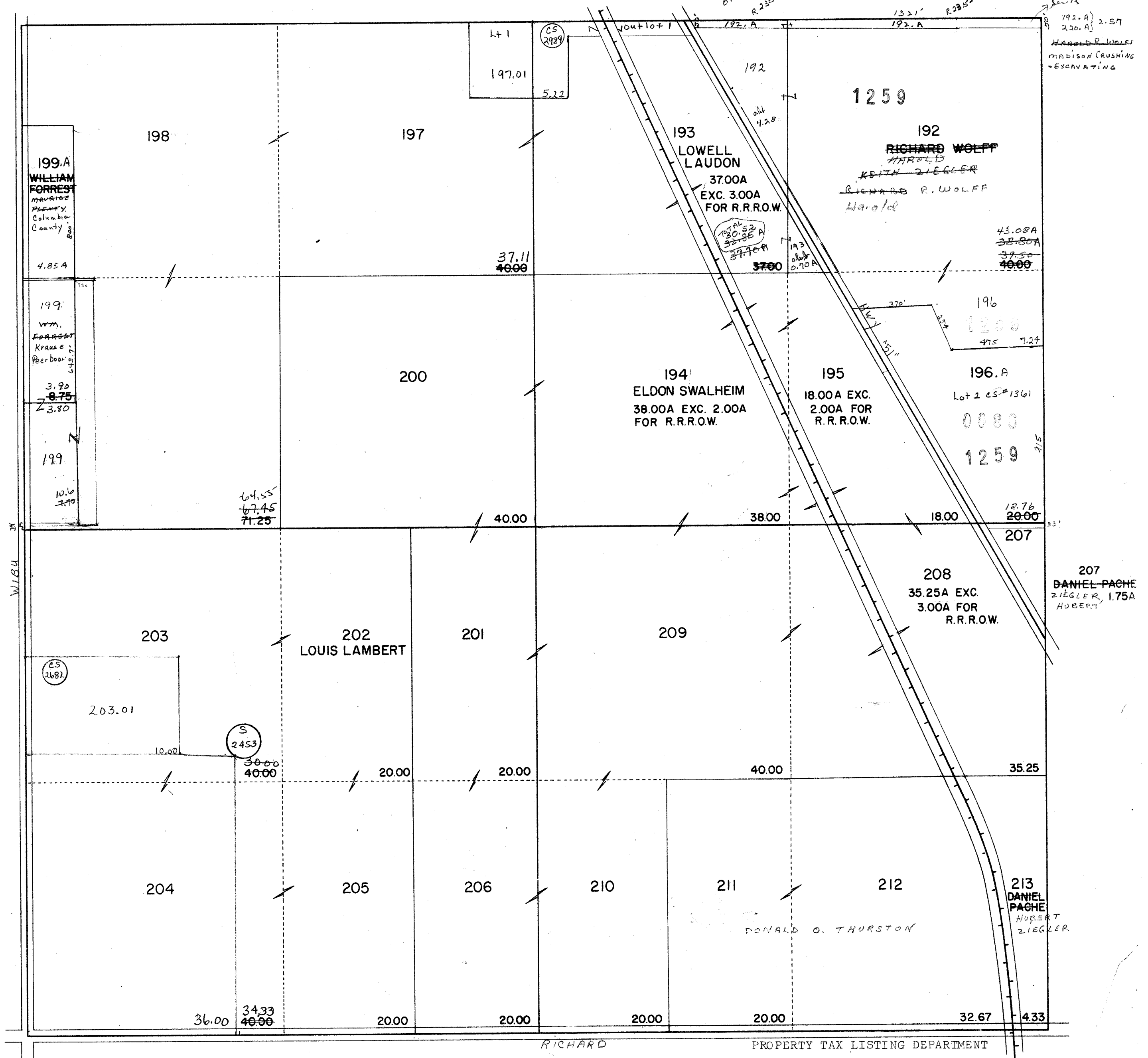

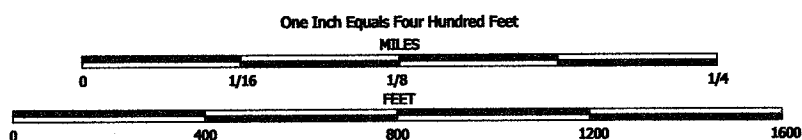

NOTE: This map was prepared for assessment use in accordance with the Wis. Stat. Chap. 70.09. All information contained herein is advisory only. Map accuracy is limited to the quality of data obtained from other Public Records. This map is not intended to be a substitute for an actual field survey. Public Land Survey Base is derived from U.S.G.S. Topographic maps unless otherwise noted. Other sources of the Land Base may be actual survey data. Base map data is from the April 1995 County Digital Orthophotos and/or U.S.G.S. 1:24,000 scale Topographic series. The user is responsible for the improper use of the data contained herein.

Created by The Columbia County Land Information Office -GIS Section. VMB and KMA. April 2002.

TAX PARCEL MAP

TOWN of ARLINGTON

TOWN 10 NORTH RANGE 9 EAST
COLUMBIA COUNTY, WISCONSIN

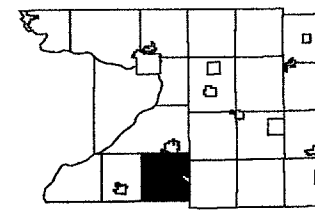

1	2	3	4	5	6
7	8	9	10	11	12
13	14	15	16	17	18
19	20	21	22	23	24
25	26	27	28	29	30
31	32	33	34	35	36

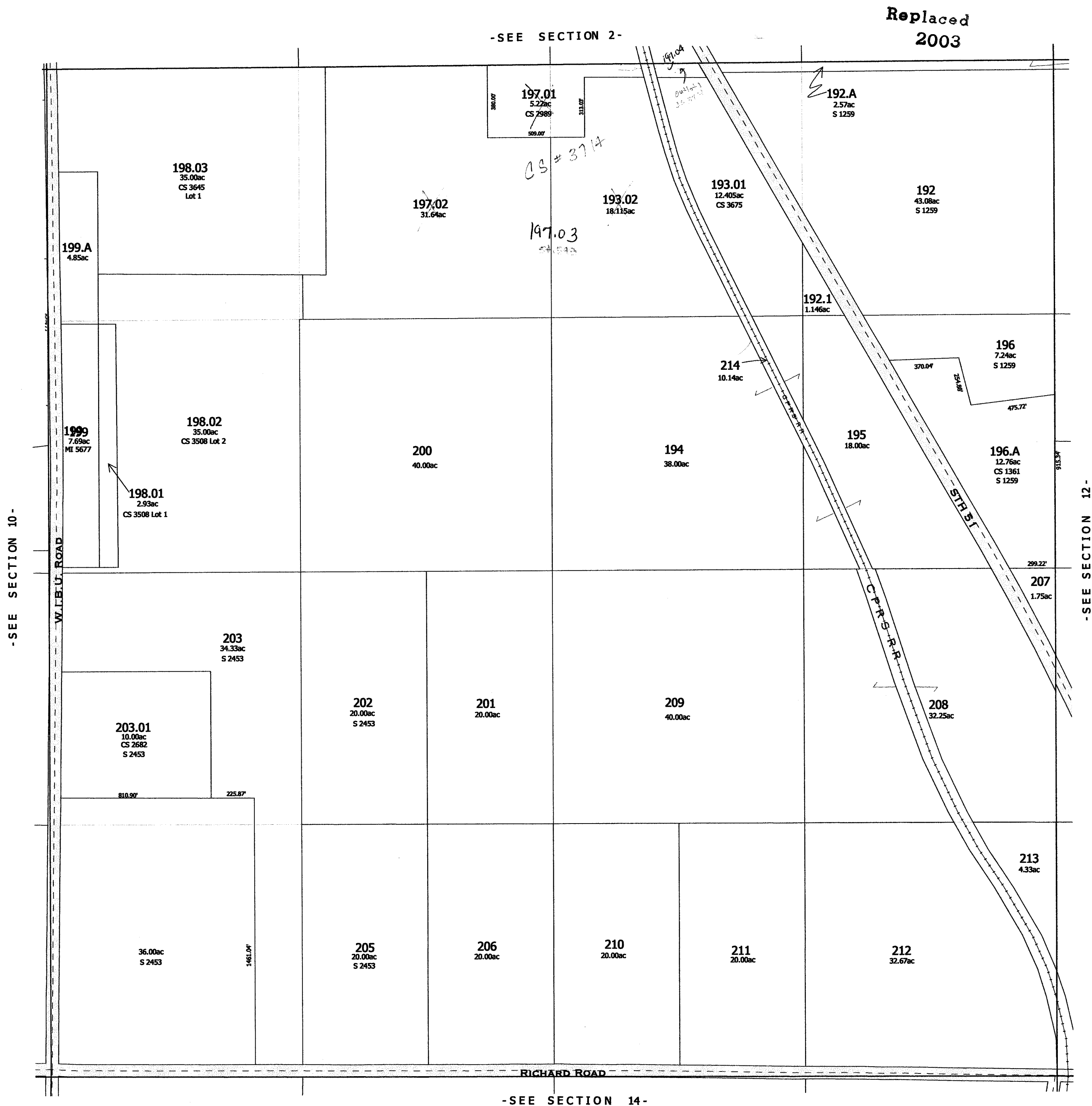

Replaced 2003
-SECTION 11-

ARLINGTON
SEC. 12 T. 10N. R. 9E.

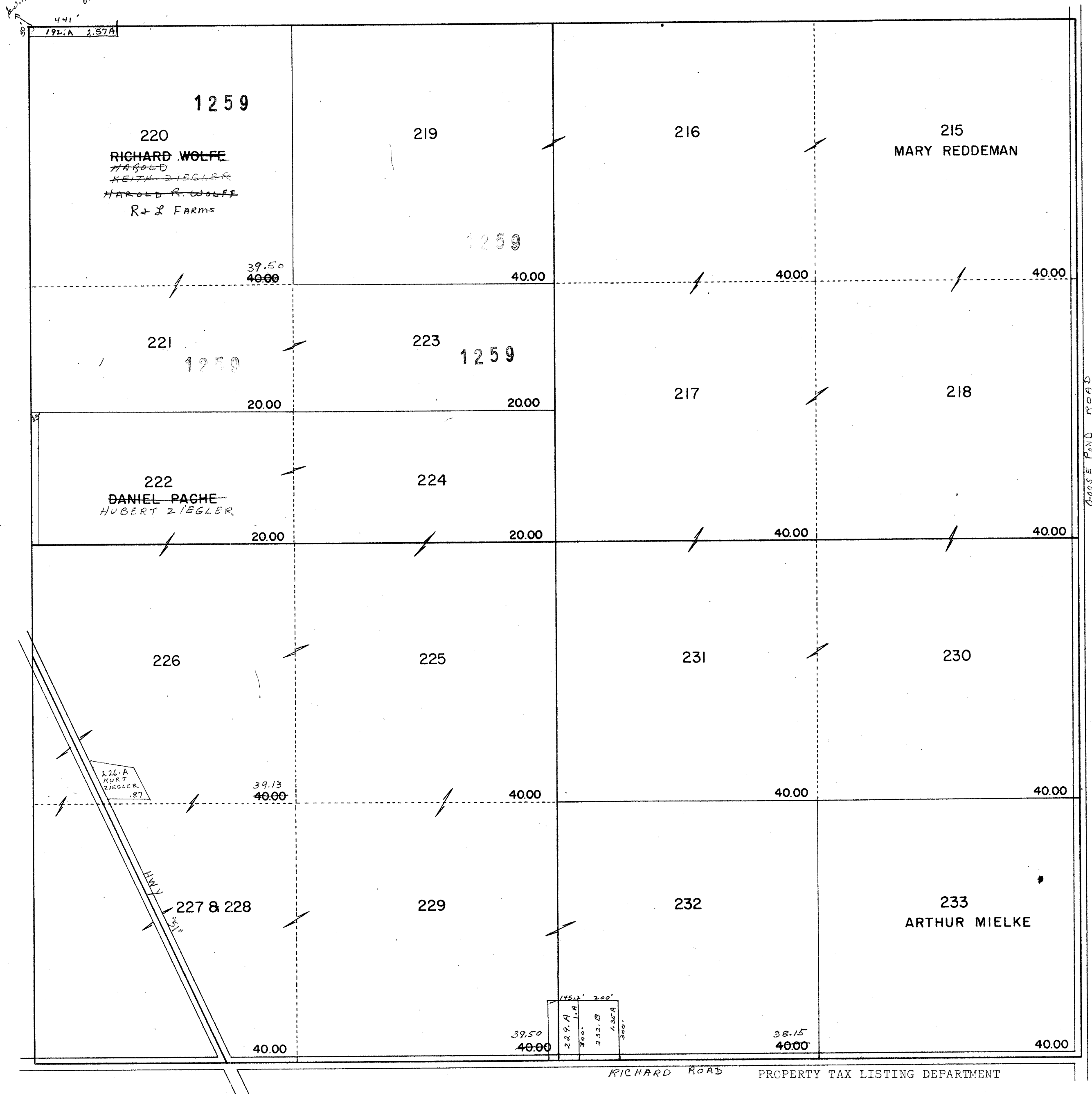

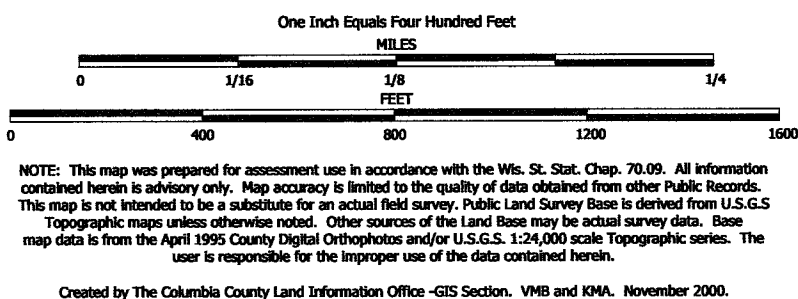

TAX PARCEL MAP

TOWN of ARLINGTON

TOWN 10 NORTH RANGE 9 EAST
COLUMBIA COUNTY, WISCONSIN

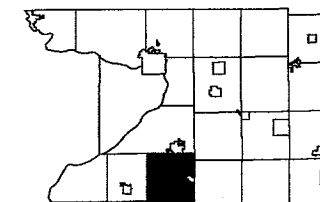

6	5	4	3	2	1
7	8	9	10	11	
12	13	14	15	16	17
18	19	20	21	22	23
24	25	26	27	28	29
30	31	32	33	34	35

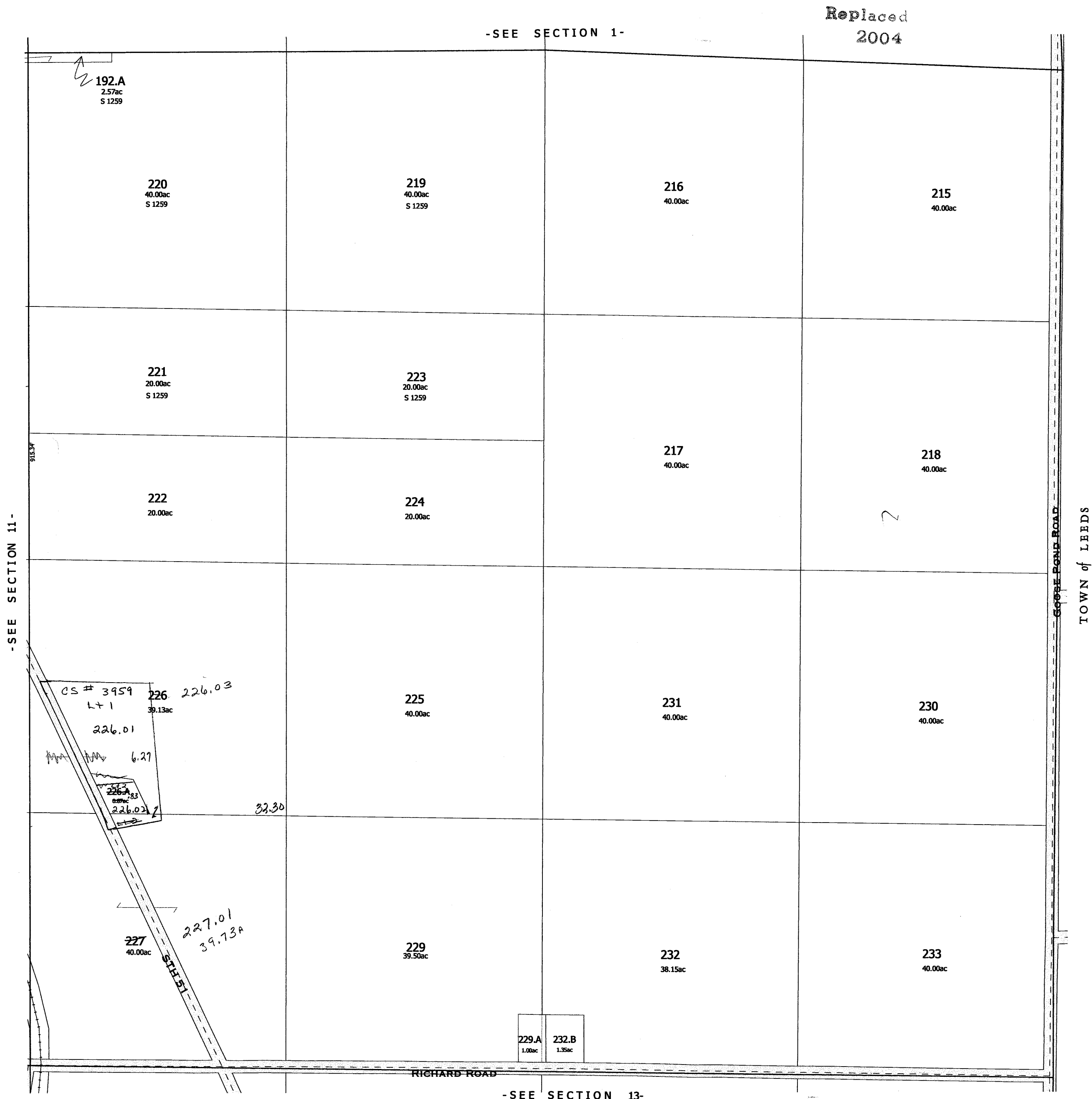

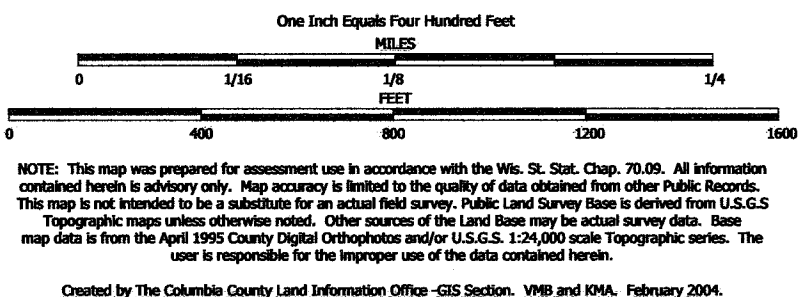

TAX PARCEL MAP

TOWN of ARLINGTON

TOWN 10 NORTH RANGE 9 EAST
COLUMBIA COUNTY, WISCONSIN

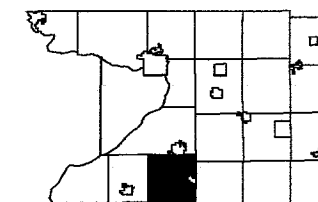

1	2	3	4	5	6
7	8	9	10	11	12
13	14	15	16	17	18
19	20	21	22	23	24
25	26	27	28	29	30
31	32	33	34	35	36

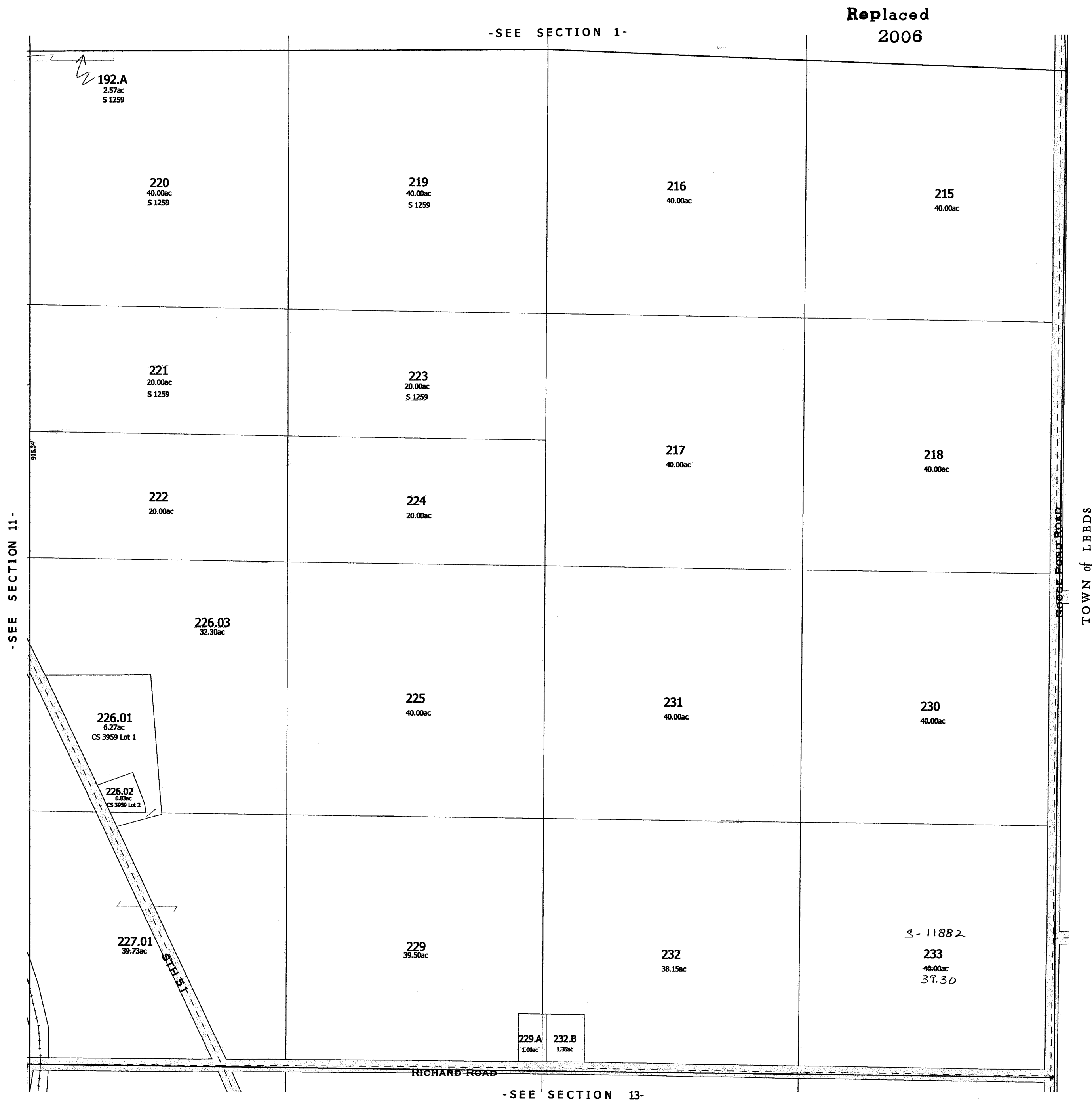

Replaced 2006

-SECTION 12-

**Replaced
2000**

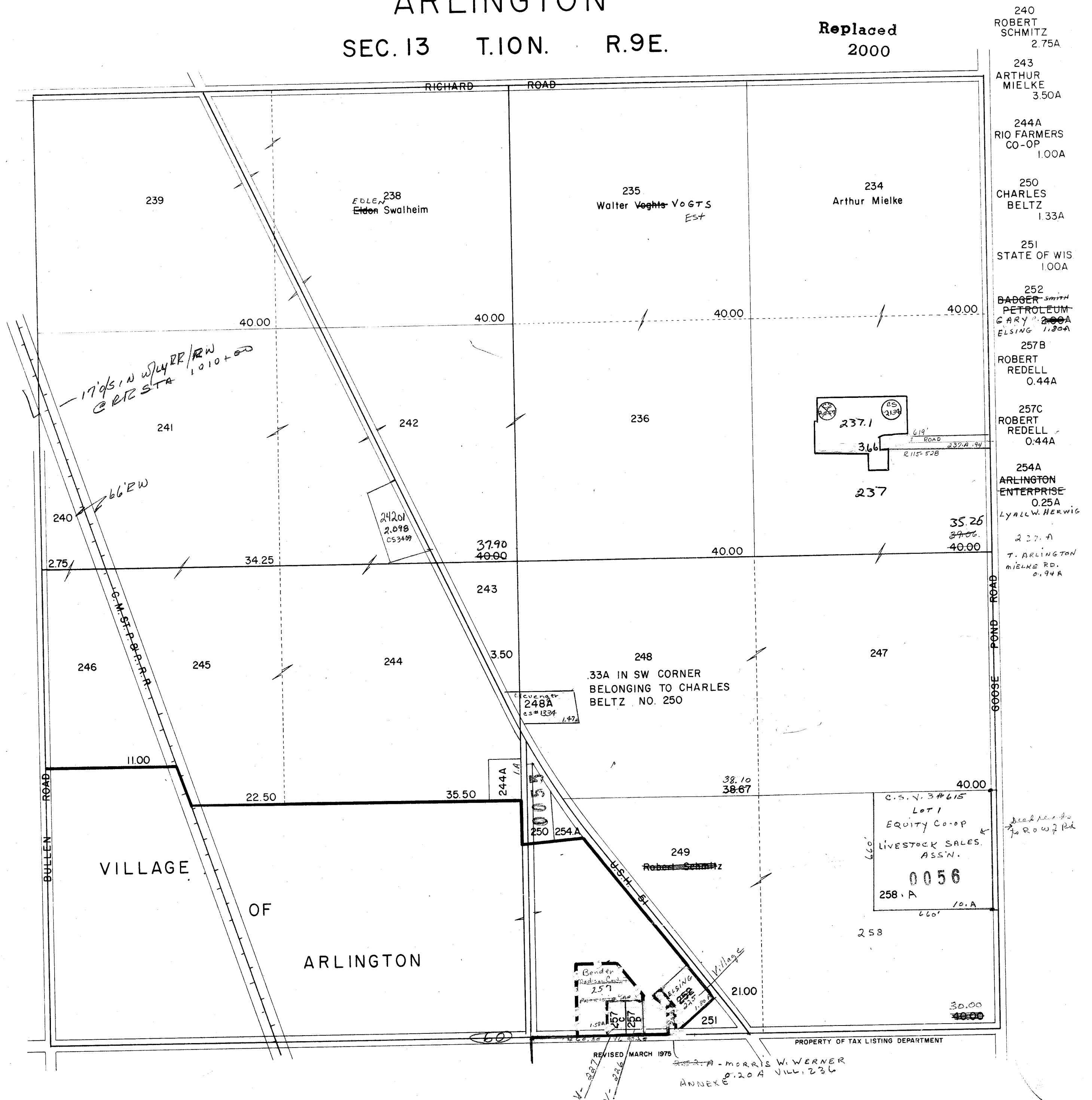

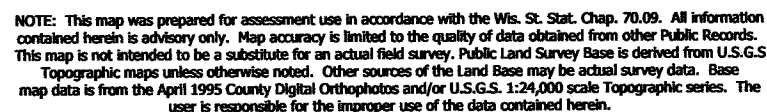

Created by The Columbia County Land Information Office -GIS Section. VMB and KMA. November 2000.

TOWN 10 NORTH RANGE 9 EAST
COLUMBIA COUNTY, WISCONSIN

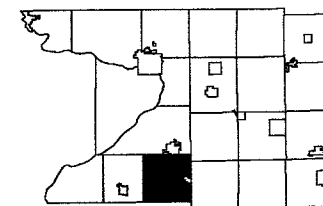

6	5	4	3	2	1
7	8	9	10	11	12
13	17	16	15	14	
19	20	21	22	23	
29	28	26	27	28	25
31	32	33	34	35	36

-SEE SECTION 12-

Replaced
2003

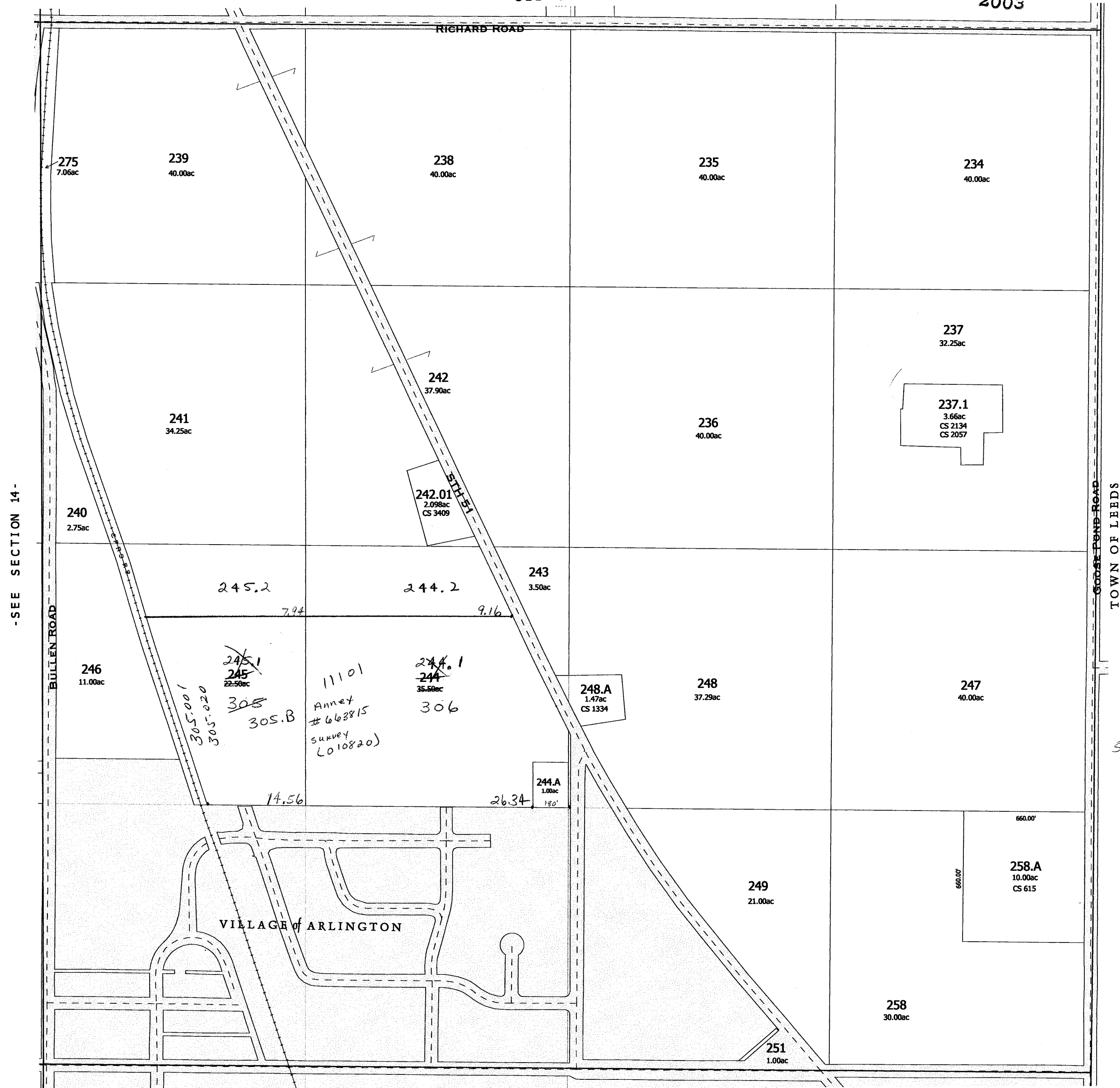

- SEE SECTION 24 -

replaced 2003
-SECTION 13-

One Inch Equals Four Hundred Feet

MILES
0 1/16 1/8 1/4

FEET
0 400 800 1200 1600

NOTE: This map was prepared for assessment use in accordance with the Wis. St. Stat. Chap. 70.09. All information contained herein is advisory only. Map accuracy is limited to the quality of data obtained from other Public Records. This map is not intended to be a substitute for an actual field survey. Public Land Survey Base is derived from U.S.G.S. Topographic maps unless otherwise noted. Other sources of the Land Base may be actual survey data. Base map data is from the April 1995 County Digital Orthophotos and/or U.S.G.S. 1:24,000 scale Topographic series. The user is responsible for the improper use of the data contained herein.

Created by The Columbia County Land Information Office -GIS Section. VMB and KMA. February 2003.

TAX PARCEL MAP

TOWN of ARLINGTON

TOWN 10 NORTH RANGE 9 EAST
COLUMBIA COUNTY, WISCONSIN

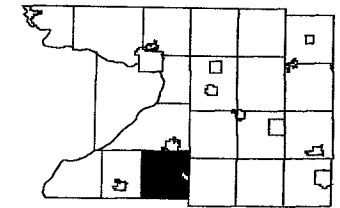

6	5	4	3	2	1
7	8	9	10	11	12
13	14	15	16	17	18
19	20	21	22	23	24
25	26	27	28	29	30
31	32	33	34	35	36



replaced 2005

One Inch Equals Four Hundred Feet
MILES
0 1/16 1/8 1/4
0 400 800 1200 1600
FEET
NOTE: This map was prepared for assessment use in accordance with the Wis. St. Stat. Chap. 70.09. All information contained herein is advisory only. Map accuracy is limited to the quality of data obtained from other Public Records. This map is not intended to be a substitute for an actual field survey. Public Land Survey Base is derived from U.S.G.S. Topographic maps unless otherwise noted. Other sources of the Land Base may be actual survey data. Base map data is from the April 1995 County Digital Orthophotos and/or U.S.G.S. 1:24,000 scale Topographic series. The user is responsible for the improper use of the data contained herein.
Created by The Columbia County Land Information Office -GIS Section, VMB and KMA, February 2005.

TAX PARCEL MAP
TOWN of ARLINGTON
TOWN 10 NORTH RANGE 9 EAST
COLUMBIA COUNTY, WISCONSIN

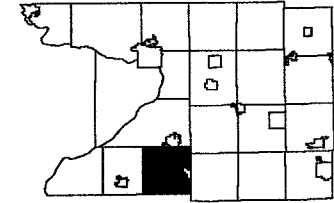

1	2	3	4	5	6	7	8	9	10	11	12
13	14	15	16	17	18	19	20	21	22	23	24
25	26	27	28	29	30	31	32	33	34	35	36

Replaced
2006

-SEE SECTION 12-

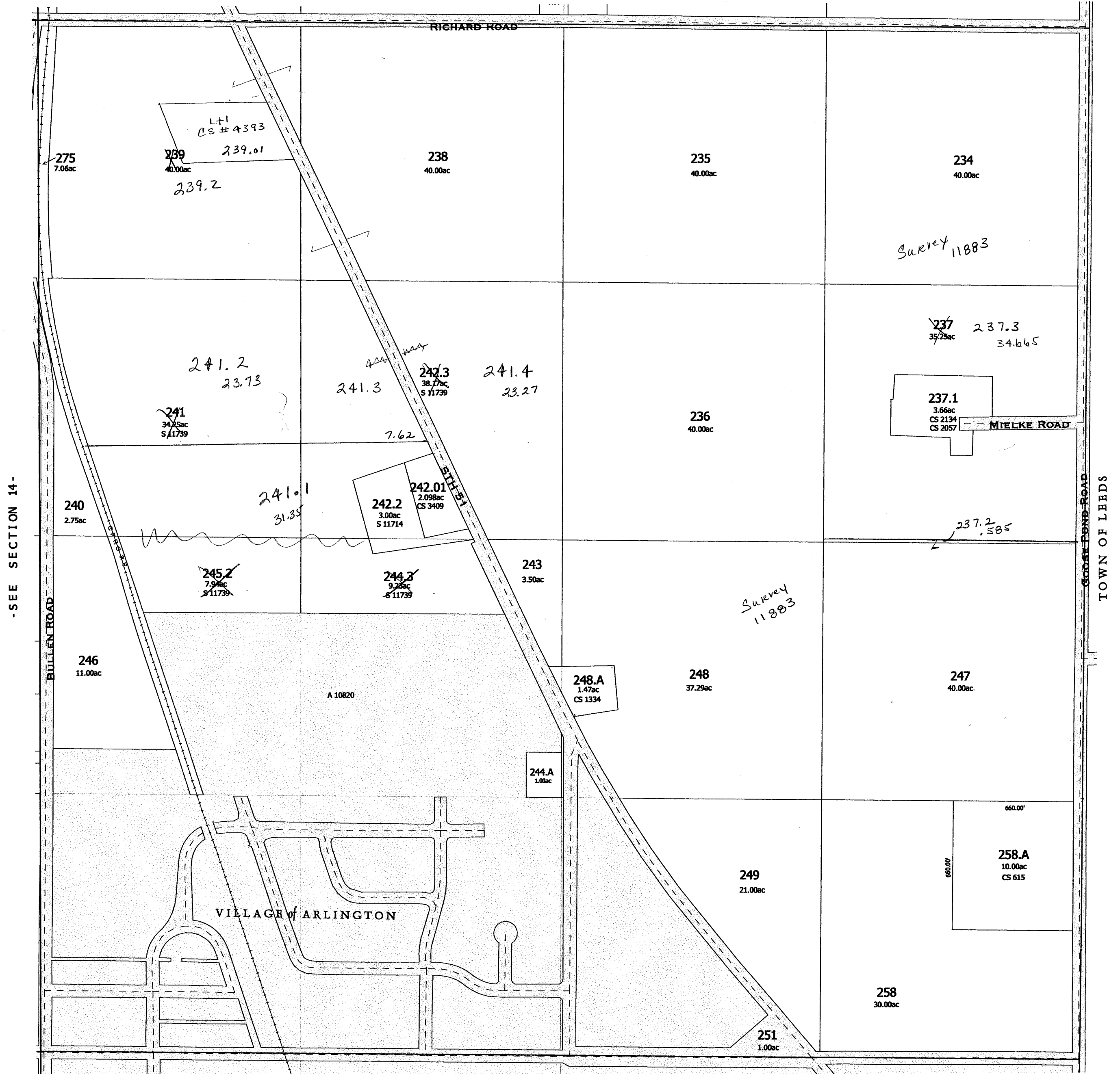

-SEE SECTION 24-

Replaced
2006

-SECTION 13-

One Inch Equals Four Hundred Feet

0 1/16 1/8 1/4

0 400 800 1200 1600

NOTE: This map was prepared for assessment use in accordance with the Wis. Stat. Chap. 70.09. All information contained herein is advisory only. Map accuracy is limited to the quality of data obtained from other Public Records. This map is not intended to be a substitute for an actual field survey. Public Land Survey Base is derived from U.S.G.S. Topographic maps unless otherwise noted. Other sources of the Land Base may be actual survey data. Base map data is from the April 1995 County Digital Orthophotos and/or U.S.G.S. 1:24,000 scale Topographic series. The user is responsible for the improper use of the data contained herein.

Created by The Columbia County Land Information Office -GIS Section. VMB and KMA. February 2006.

TAX PARCEL MAP

TOWN of ARLINGTON

TOWN 10 NORTH RANGE 9 EAST
COLUMBIA COUNTY, WISCONSIN

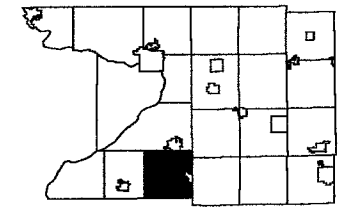

8	5	4	3	2	1
7	6	9	10	11	12
13	17	18	15	14	
19	20	21	22	23	
24	25	26	27	28	25
21	22	23	24	25	26

Replaced
2007

-SEE SECTION 12-

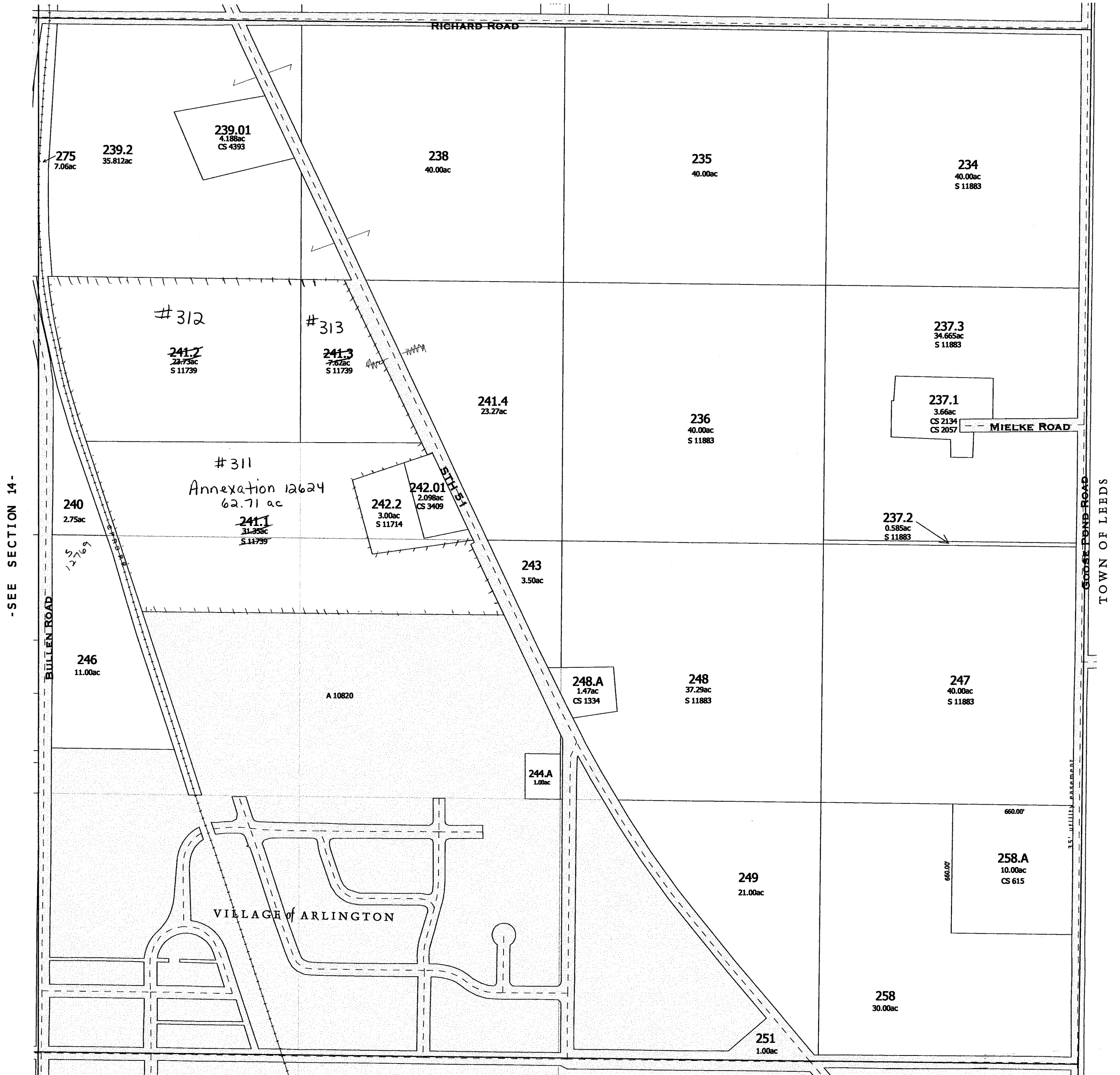

-SEE SECTION 24-

Replaced
2007
-SECTION 13-

ARLINGTON
SEC. 14 T.10N. R.9E.

Replaced
2000

275
C.M. ST. P. & P.R.R.
2.00A

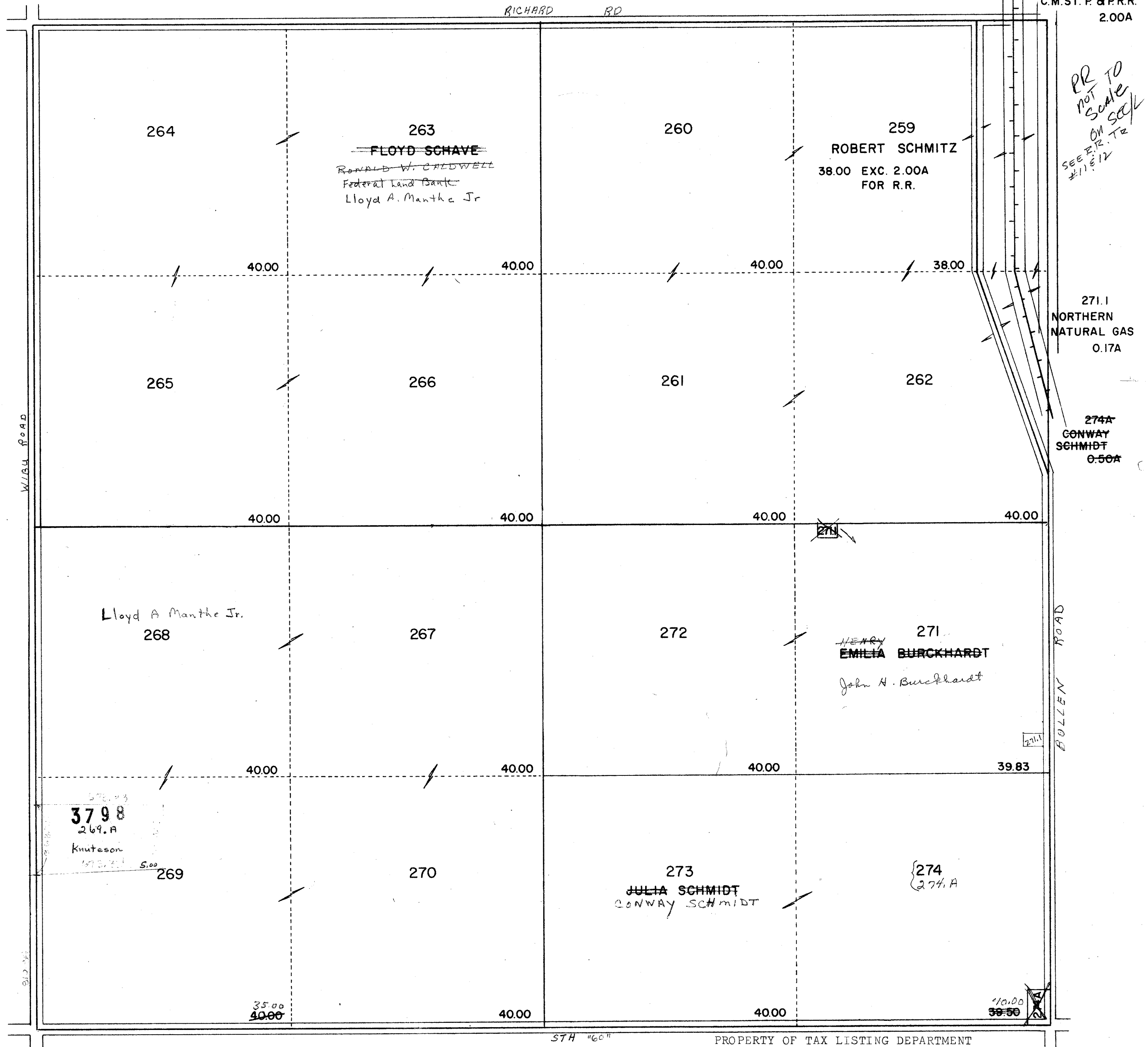

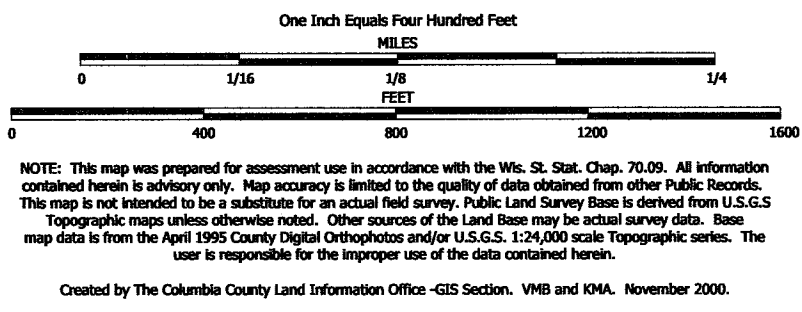

TAX PARCEL MAP

TOWN of ARLINGTON

TOWN 10 NORTH RANGE 9 EAST
COLUMBIA COUNTY, WISCONSIN

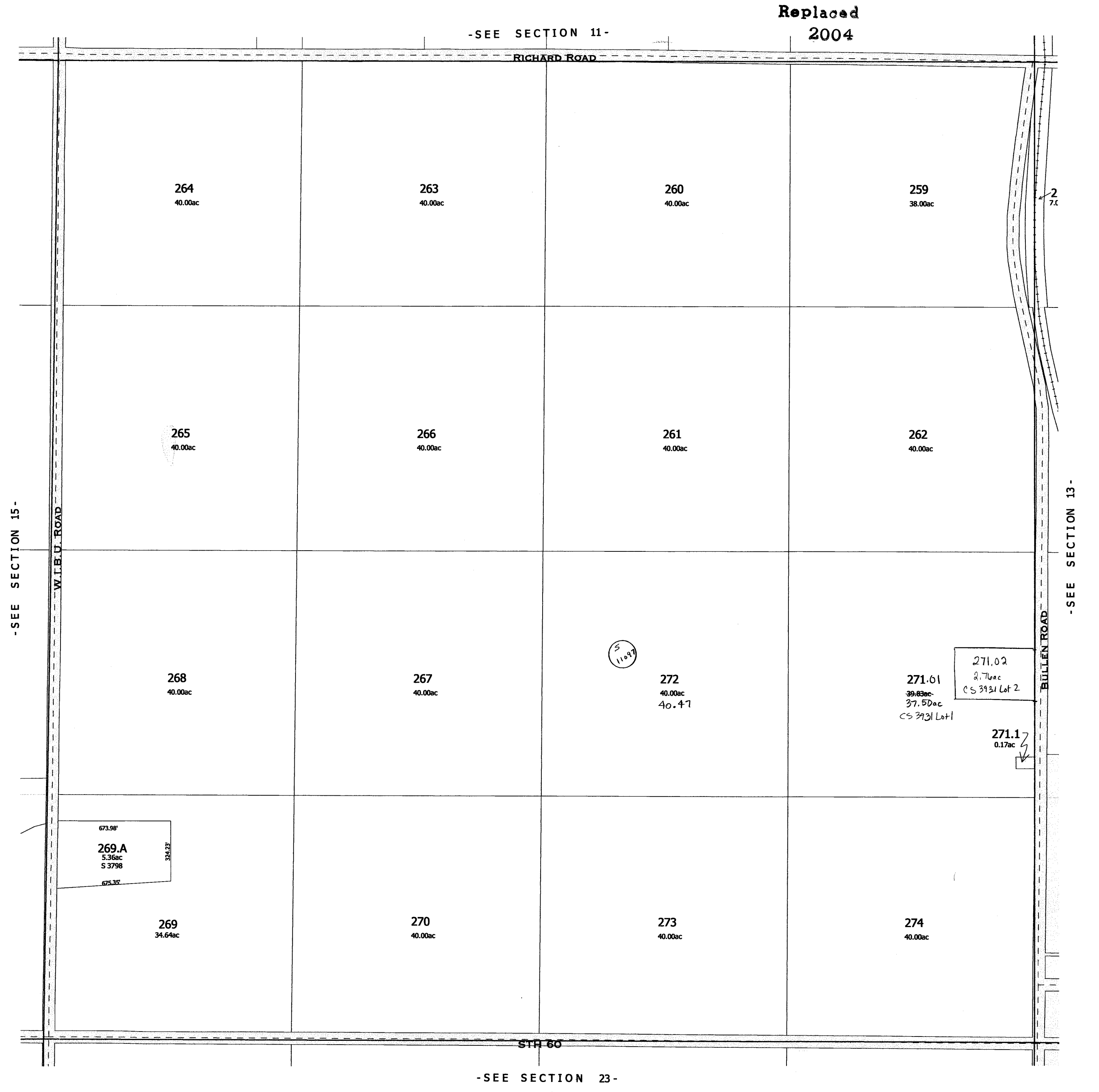
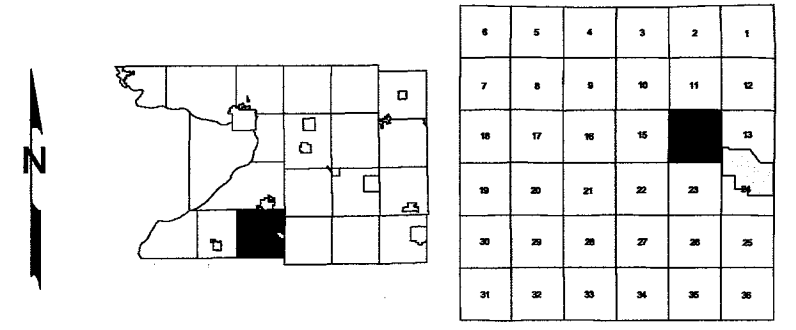

ARLINGTON
SEC. 15 T.10N. R.9E.

Replaced
2000

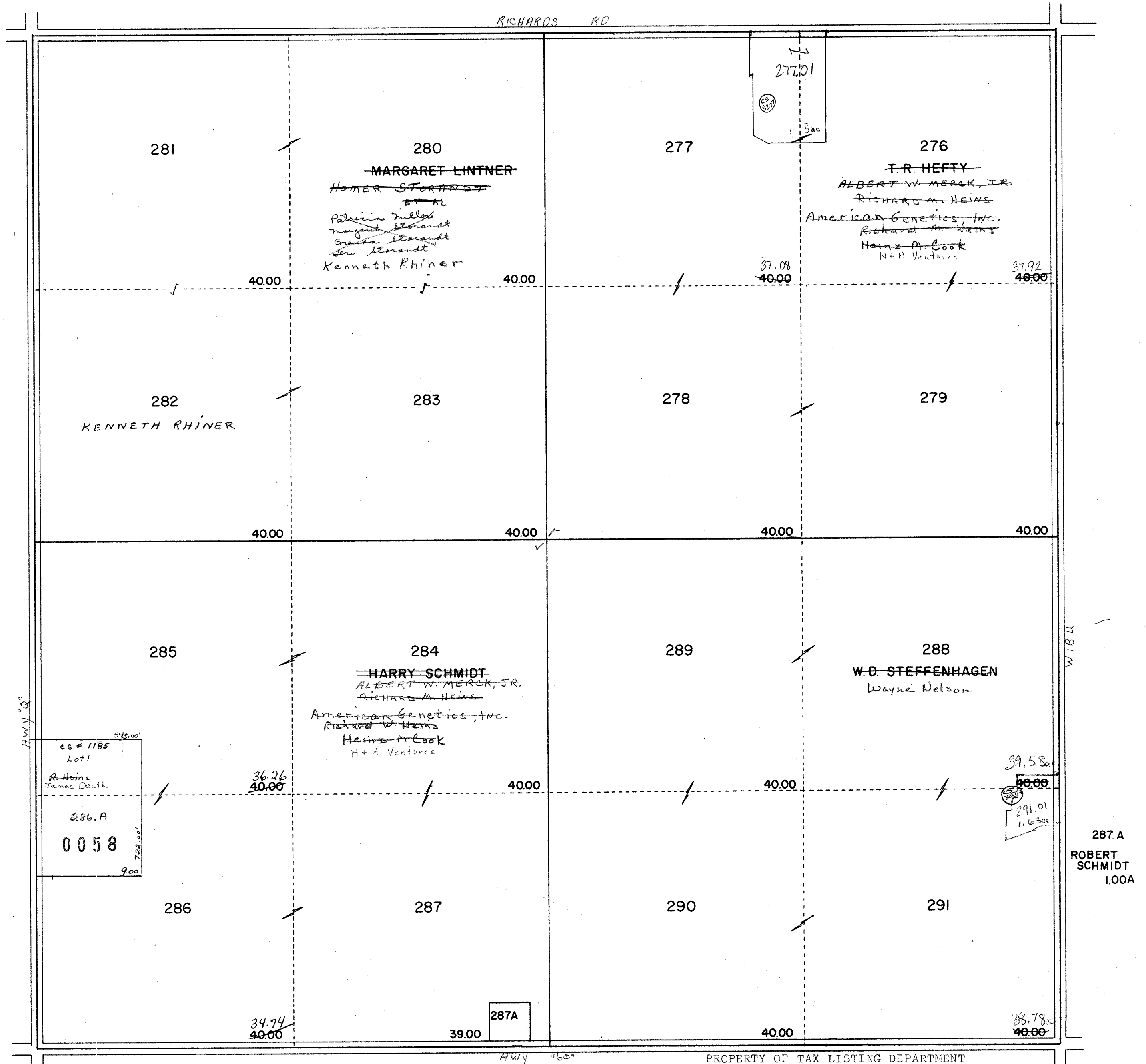

ARLINGTON

SEC. 16 T. 10N. R. 9E.

Replaced
2000



ARLINGTON

SEC. 17 T.10N. R.9E.

Replaced
2000

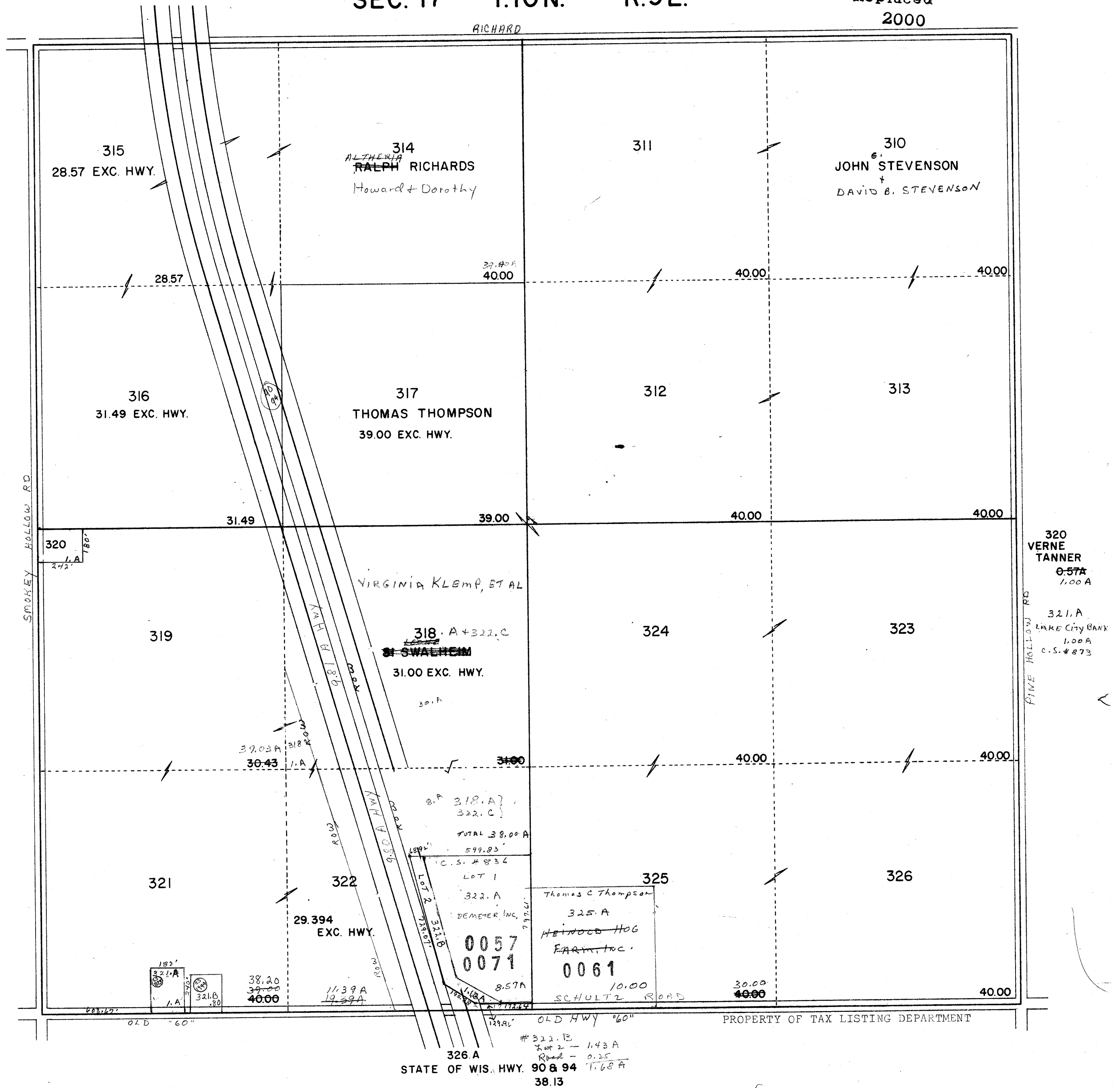

Replaced
2000

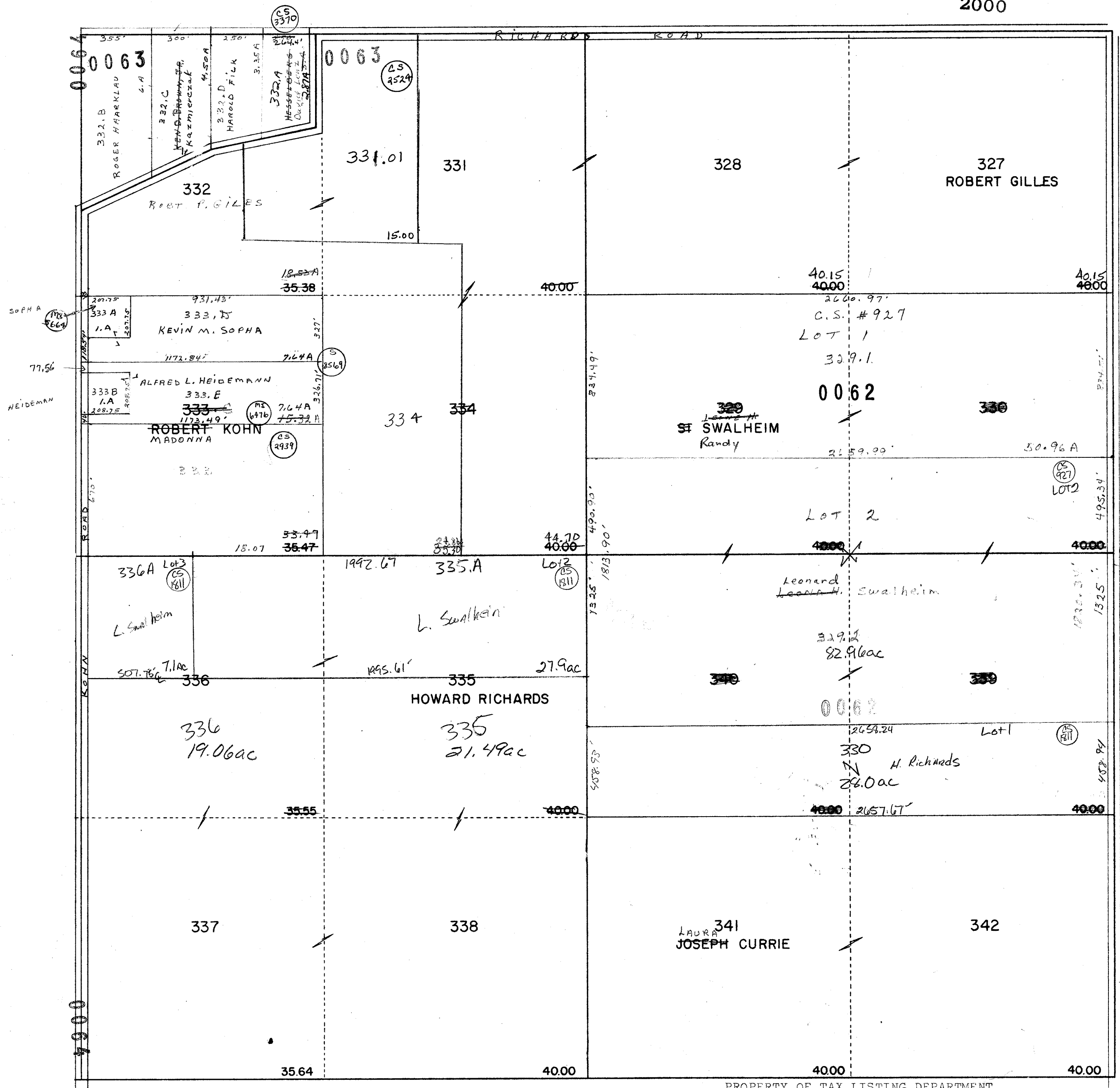

PROPERTY OF TAX LISTING DEPARTMENT

One Inch Equals Four Hundred Feet

MILES
0 1/16 1/8 1/4
0 400 800 1200 1600

FEET

NOTE: This map was prepared for assessment use in accordance with the Wis. Stat. Chap. 70.09. All information contained herein is advisory only. Map accuracy is limited to the quality of data obtained from other Public Records. This map is not intended to be a substitute for an actual field survey. Public Land Survey Base is derived from U.S.G.S Topographic maps unless otherwise noted. Other sources of the Land Base may be actual survey data. Base map data is from the April 1995 County Digital Orthophotos and/or U.S.G.S. 1:24,000 scale Topographic series. The user is responsible for the improper use of the data contained herein.

Created by The Columbia County Land Information Office -GIS Section. VMB and KMA. November 2000.

TAX PARCEL MAP

TOWN of ARLINGTON

TOWN 10 NORTH RANGE 9 EAST
COLUMBIA COUNTY, WISCONSIN

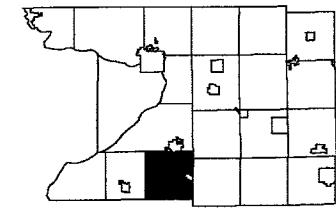

6	5	4	3	2	1
7	8	9	10	11	12
13	14	15	16	17	18
19	20	21	22	23	24
25	26	27	28	29	30

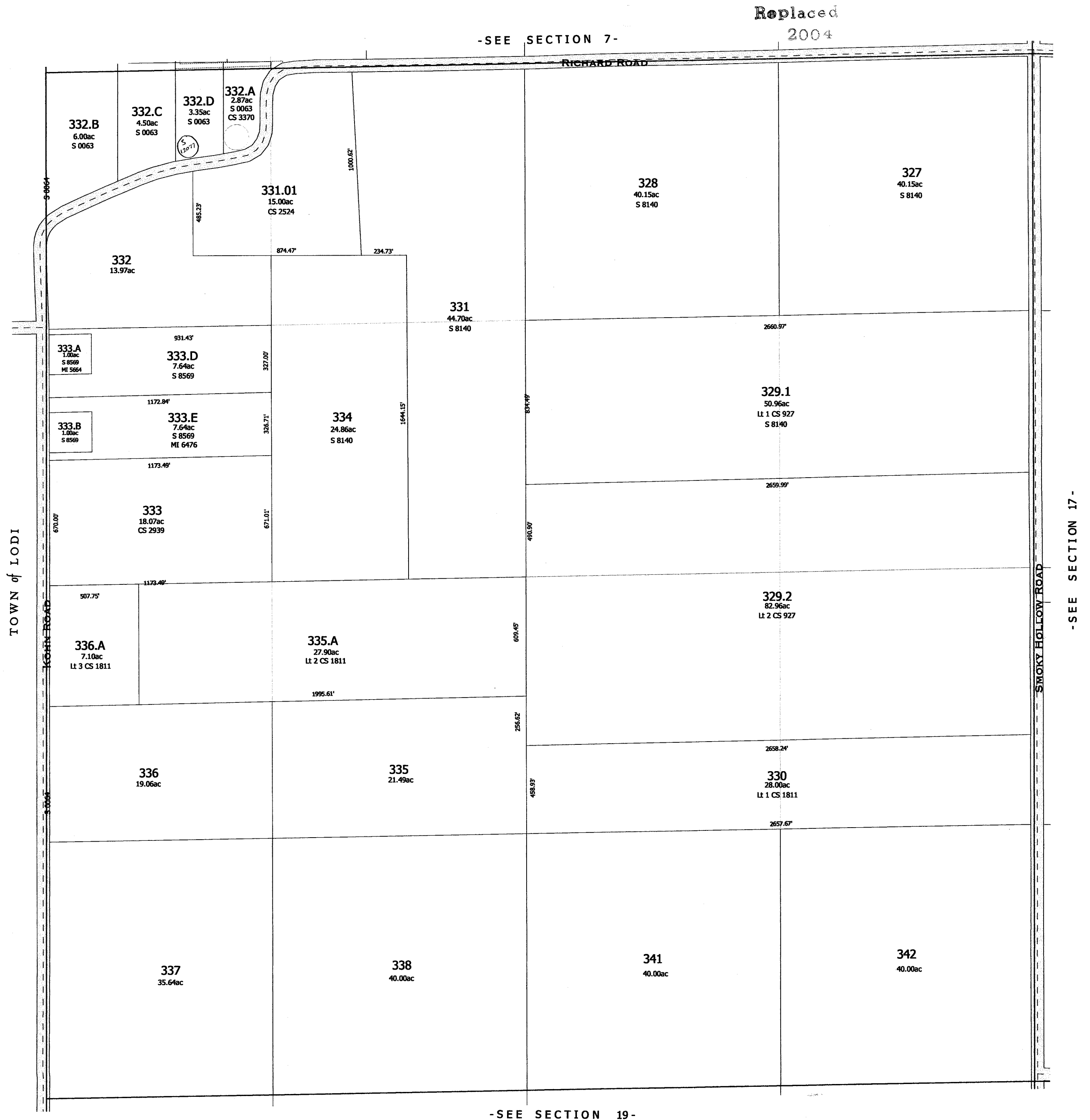

Replaced
2000

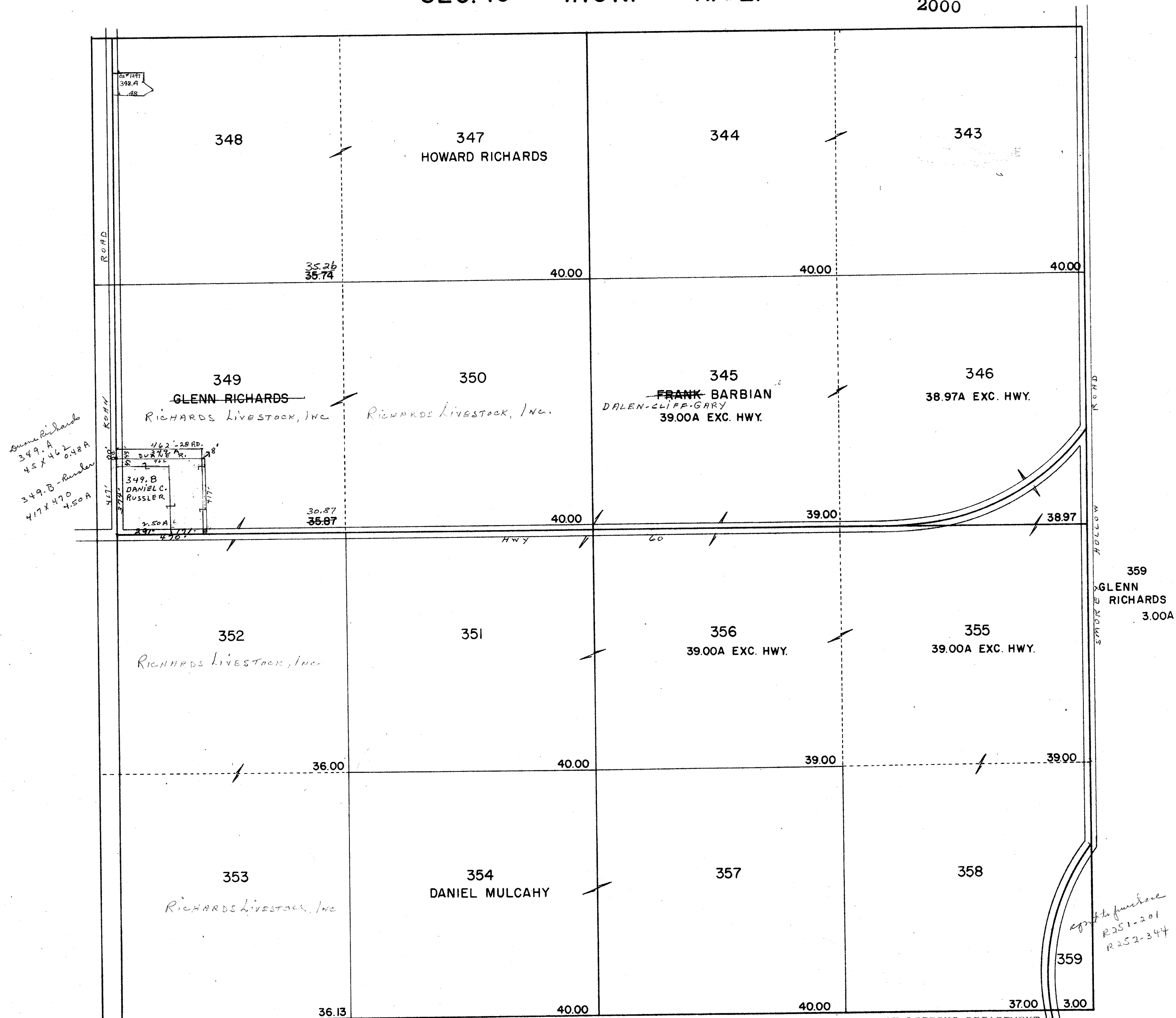

PROPERTY OF TAX LISTING DEPARTMENT

ARLINGTON

SEC. 20 T. 10N. R. 9E.

Replaced
2000

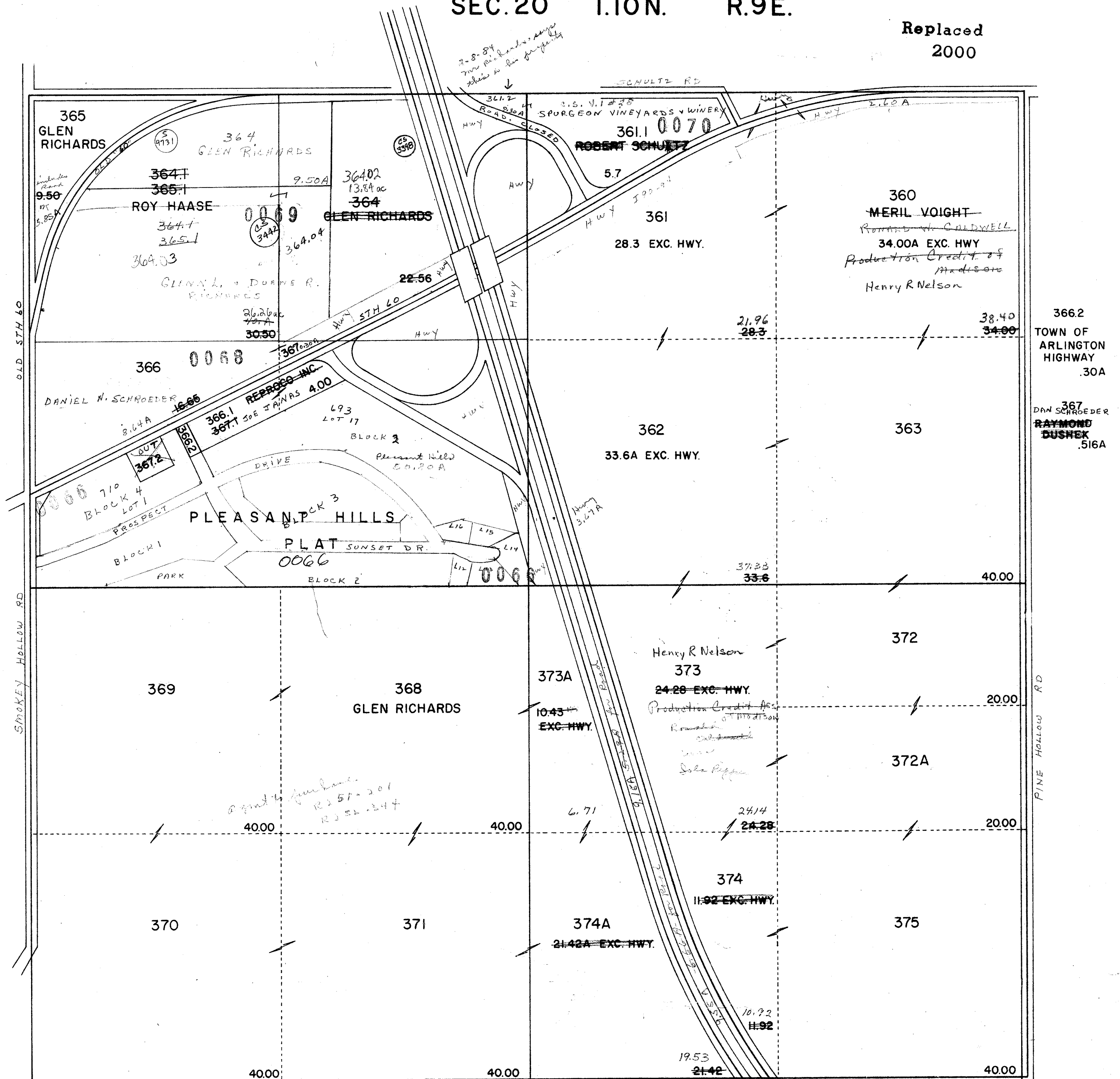

375A STATE OF WIS. 90 & 94
W1/2 OF NE1/4 & NE1/4 OF NE1/4 18.17
NE1/4 OF NW1/4 20.35
S1/2 OF NW1/4 18.84

375A STATE OF WIS. 90 & 94
NW1/4 OF SE1/4 & SW1/4 OF SE1/4
TOTAL ACREAGE 25.80A

1-9-80
The W¹/₂ S¹/₂ E¹/₂ was measured by
with palmetum by Chuck Crocker
7 Herb Eng. Co. Potomac

PROPERTY OF TAX LISTING DEPARTMENT

One Inch Equals Four Hundred Feet
MILES
0 1/16 1/8 1/4
FEET
0 400 800 1200 1600

NOTE: This map was prepared for assessment use in accordance with the Wis. St. Stat. Chap. 70.09. All information contained herein is advisory only. Map accuracy is limited to the quality of data obtained from other Public Records. This map is not intended to be a substitute for an actual field survey. Public Land Survey Base is derived from U.S.G.S. Topographic maps unless otherwise noted. Other sources of the Land Base may be actual survey data. Base map data is from the April 1995 County Digital Orthophotos and/or U.S.G.S. 1:24,000 scale Topographic series. The user is responsible for the improper use of the data contained herein.

Created by The Columbia County Land Information Office -GIS Section. VMB and KMA. April 2002.

TAX PARCEL MAP

TOWN of ARLINGTON

TOWN 10 NORTH RANGE 9 EAST
COLUMBIA COUNTY, WISCONSIN

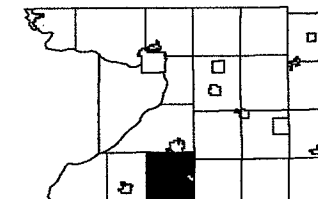

1	2	3	4	5	6
7	8	9	10	11	12
13	14	15	16	17	18
19	20	21	22	23	24
25	26	27	28	29	30
31	32	33	34	35	36

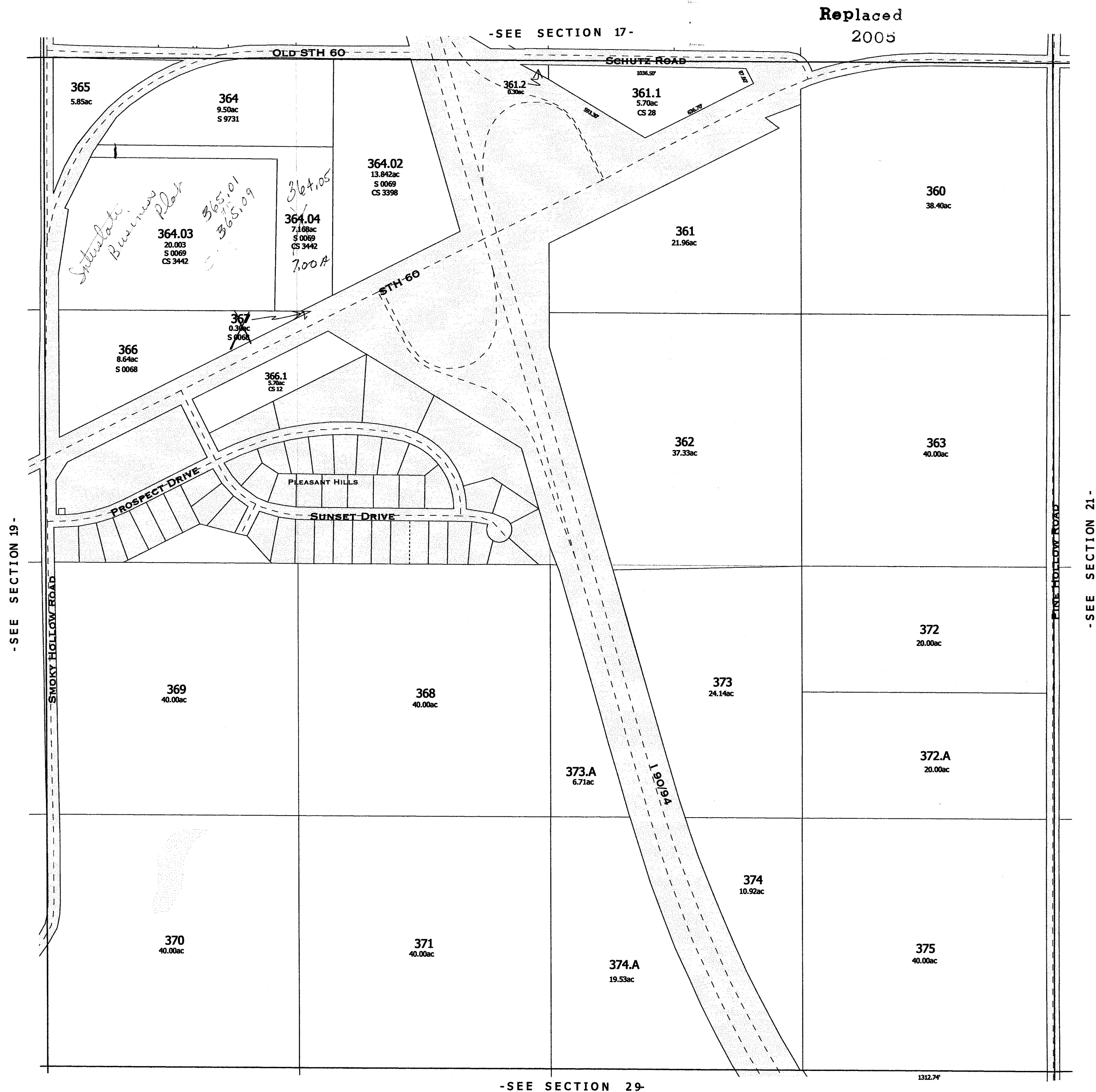

- SEE NEXT PAGE FOR DETAILED MAP OF SUBDIVISION -

Replaced 2005

-SECTION 20-

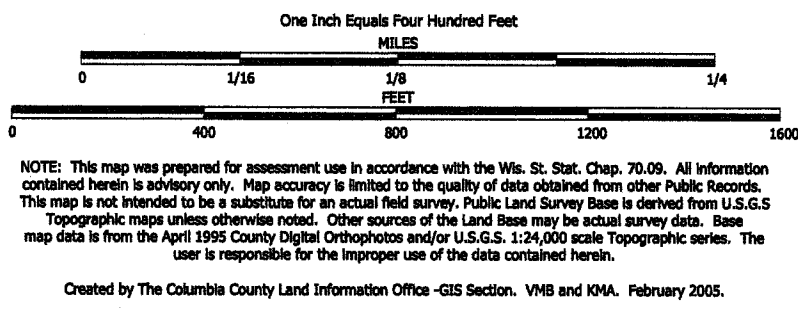

TAX PARCEL MAP

TOWN of ARLINGTON

TOWN 10 NORTH RANGE 9 EAST
COLUMBIA COUNTY, WISCONSIN

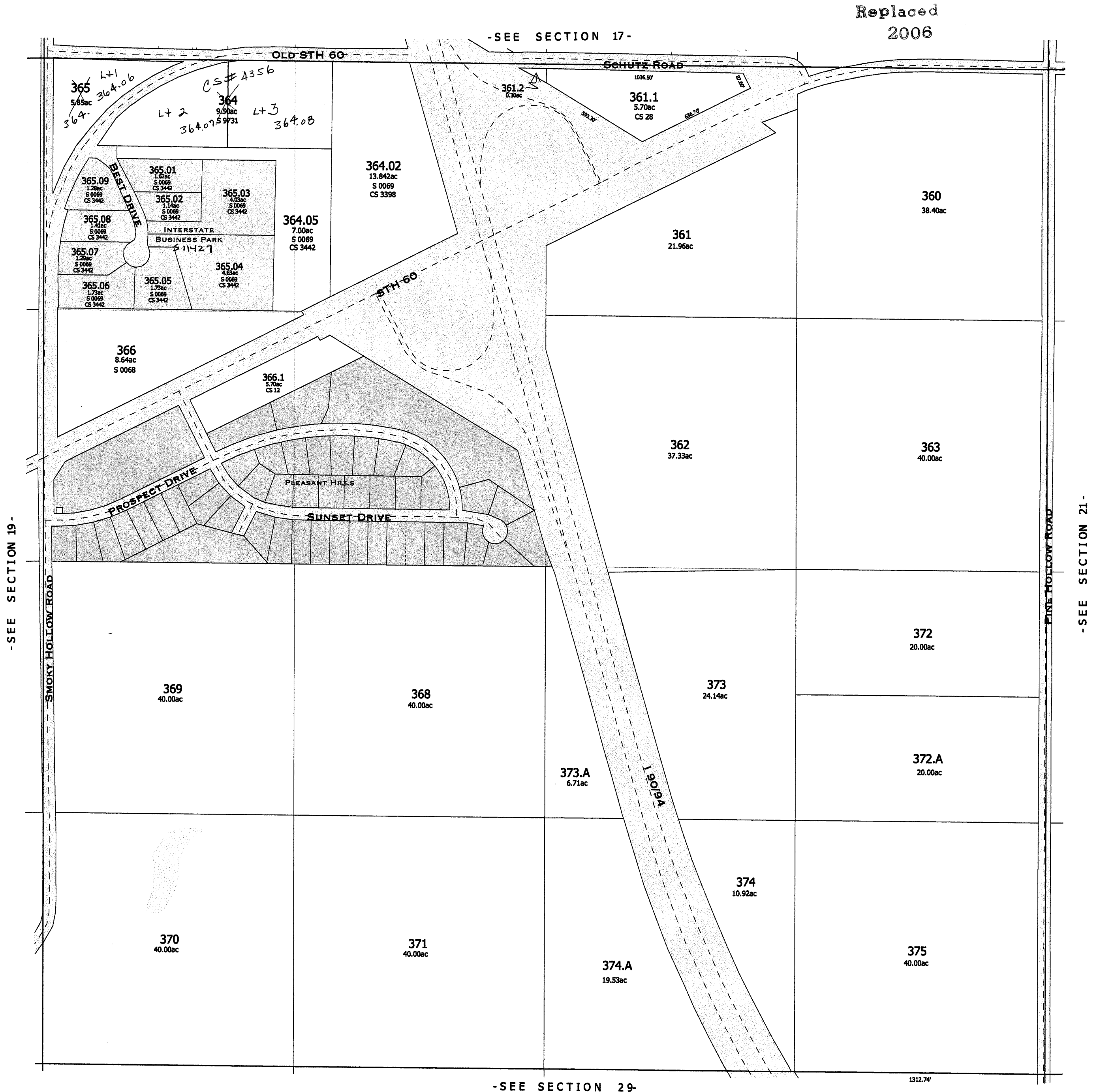
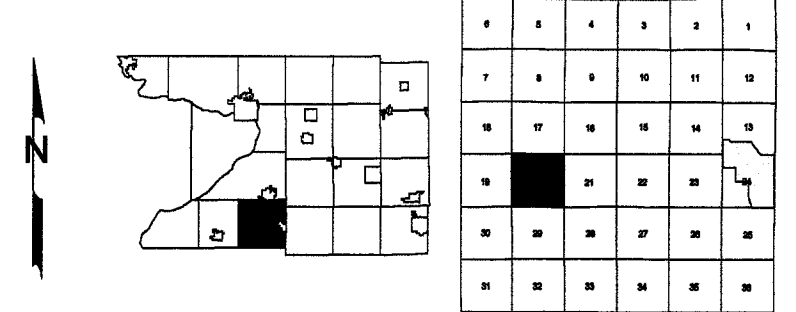

- SEE NEXT PAGE FOR DETAILED MAP OF PLEASANT HILLS -

Replaced 2006

SEC. 20 T. 10 N. R. 9 E.

Replaced
2000

BEING PART OF SW1/4 & SE1/4
NW1/4 SEC. 20

PLEASANT HILLS PLAT

0066



S
04921
survey Lts 10-16
BLK 3

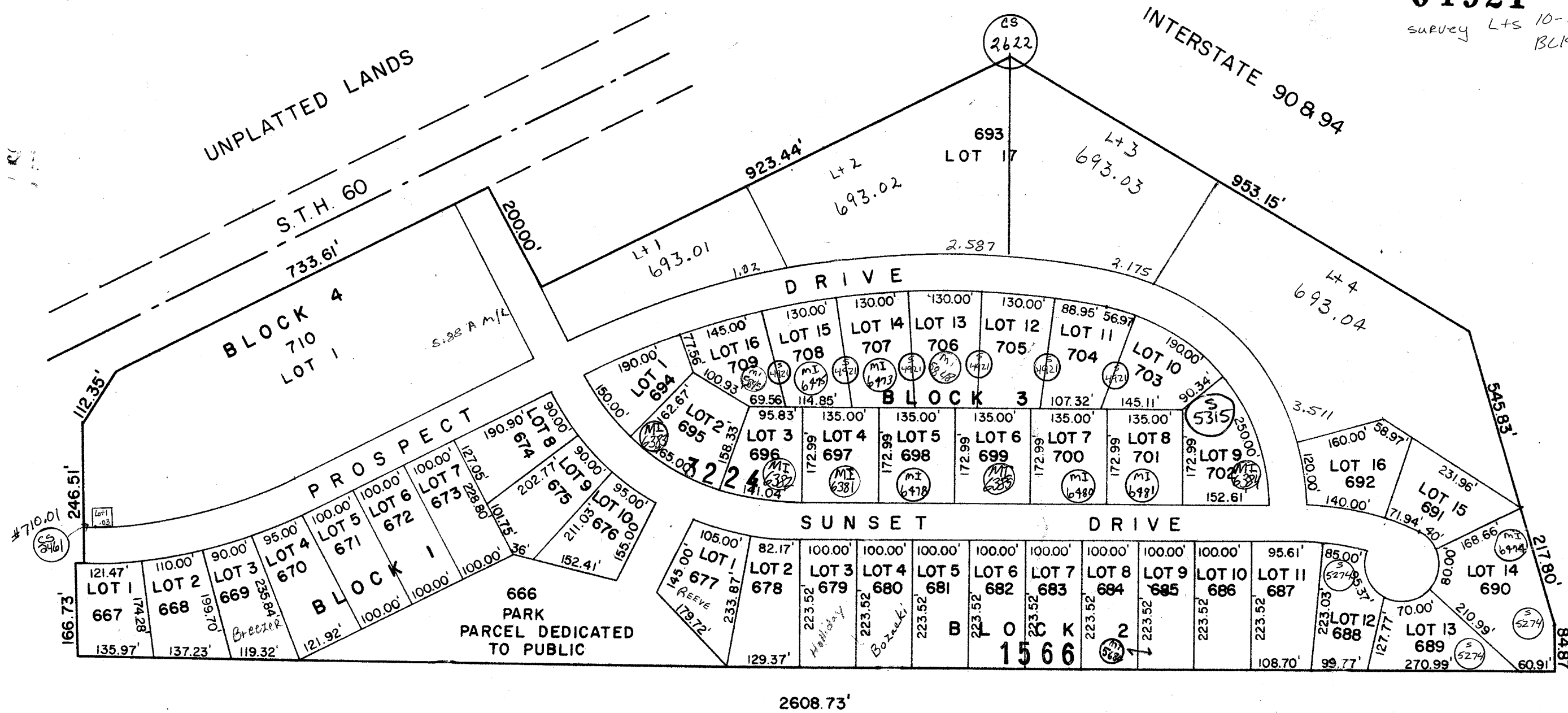

UNPLATTED LANDS

SCALE 1" = 100'

4161 - PRT of BIK 2 Lots 5 thru 9
PRT of BIK 3 Lots 9 thru 11

PROPERTY OF TAX LISTING DEPARTMENT

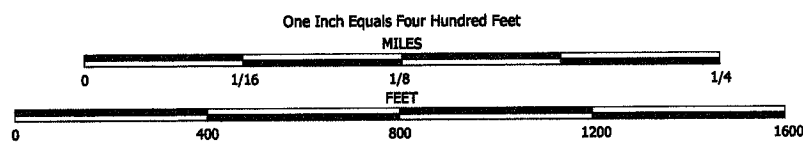

NOTE: This map was prepared for assessment use in accordance with the Wis. St. Stat. Chap. 70.09. All information contained herein is advisory only. Map accuracy is limited to the quality of data obtained from other Public Records. This map is not intended to be a substitute for an actual field survey. Public Land Survey Base is derived from U.S.G.S. Topographic maps unless otherwise noted. Other sources of the Land Base may be actual survey data. Base map data is from the April 1995 County Digital Orthophotos and/or U.S.G.S. 1:24,000 scale Topographic series. The user is responsible for the improper use of the data contained herein.

Created by The Columbia County Land Information Office -GIS Section. VMB and KMA. November 2000.

TAX PARCEL MAP

TOWN of ARLINGTON

TOWN 10 NORTH RANGE 9 EAST
COLUMBIA COUNTY, WISCONSIN

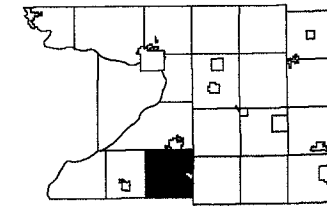

6	8	4	3	2	1
7	8	9	10	11	12
13	17	18	15	14	13
19	21	22	23	24	25
26	28	29	27	26	25
31	32	33	34	35	36

Replaced
2003

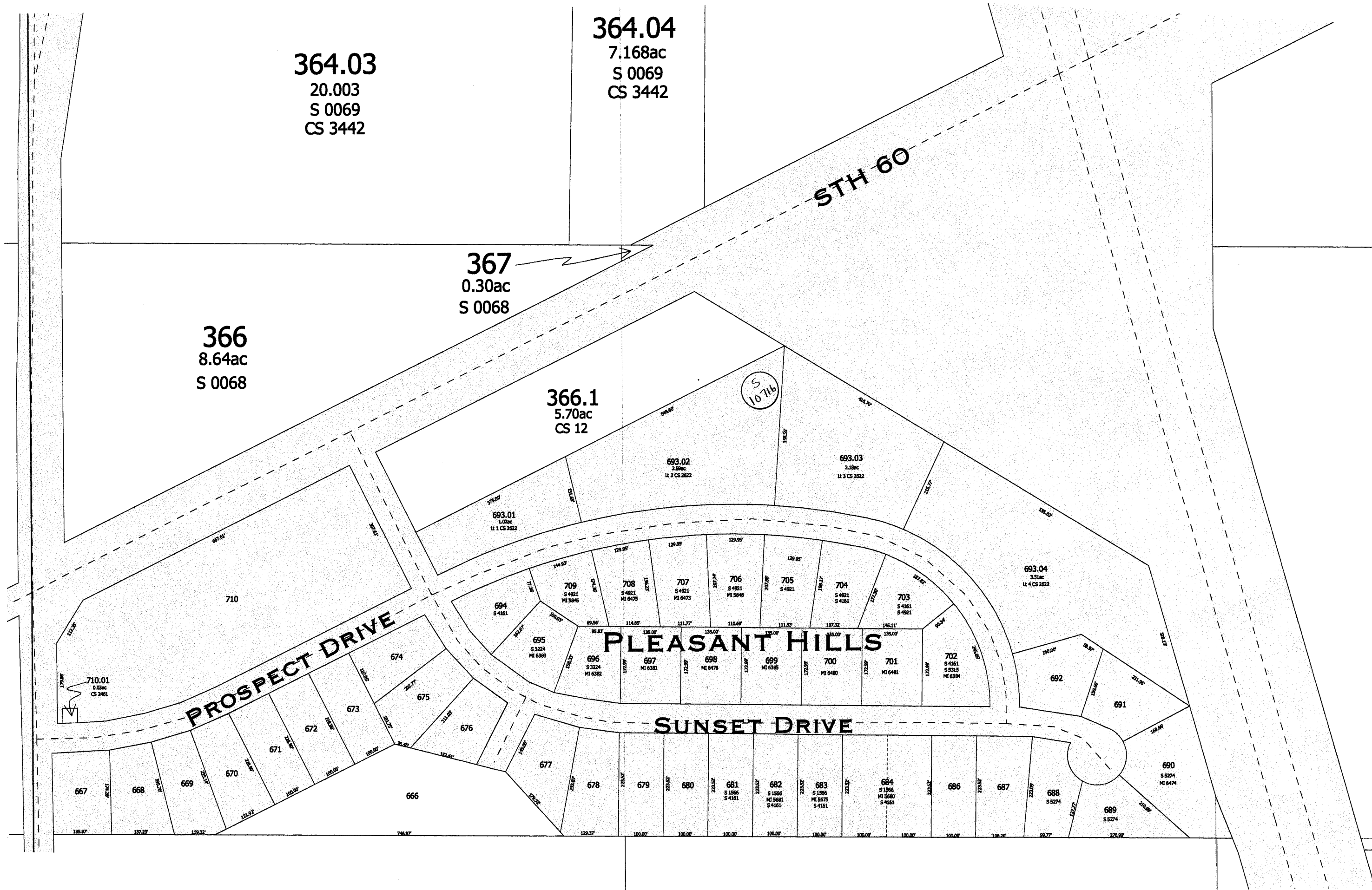

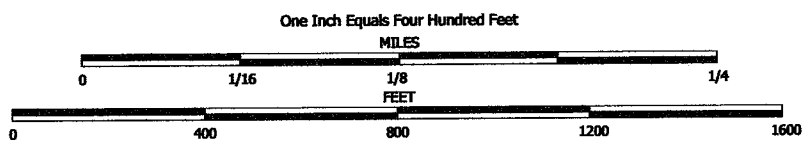

NOTE: This map was prepared for assessment use in accordance with the Wis. St. Stat. Chap. 70.09. All information contained herein is advisory only. Map accuracy is limited to the quality of data obtained from other Public Records. This map is not intended to be a substitute for an actual field survey. Public Land Survey Base is derived from U.S.G.S Topographic maps unless otherwise noted. Other sources of the Land Base may be actual survey data. Base map data is from the April 1995 County Digital Orthophotos and/or U.S.G.S. 1:24,000 scale Topographic series. The user is responsible for the improper use of the data contained herein.

Created by The Columbia County Land Information Office -GIS Section. VMB and KMA. February 2003.

TAX PARCEL MAP

TOWN of ARLINGTON

TOWN 10 NORTH RANGE 9 EAST
COLUMBIA COUNTY, WISCONSIN

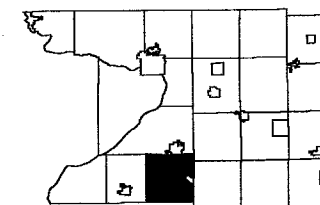

1	2	3	4	5	6
7	8	9	10	11	12
13	14	15	16	17	18
19	20	21	22	23	24
25	26	27	28	29	30
31	32	33	34	35	36

Replaced
2004



Replaced
2004

- PLEASANT HILLS -

ARLINGTON

SEC. 21 T. 10N. R. 9E.

Replaced
2000

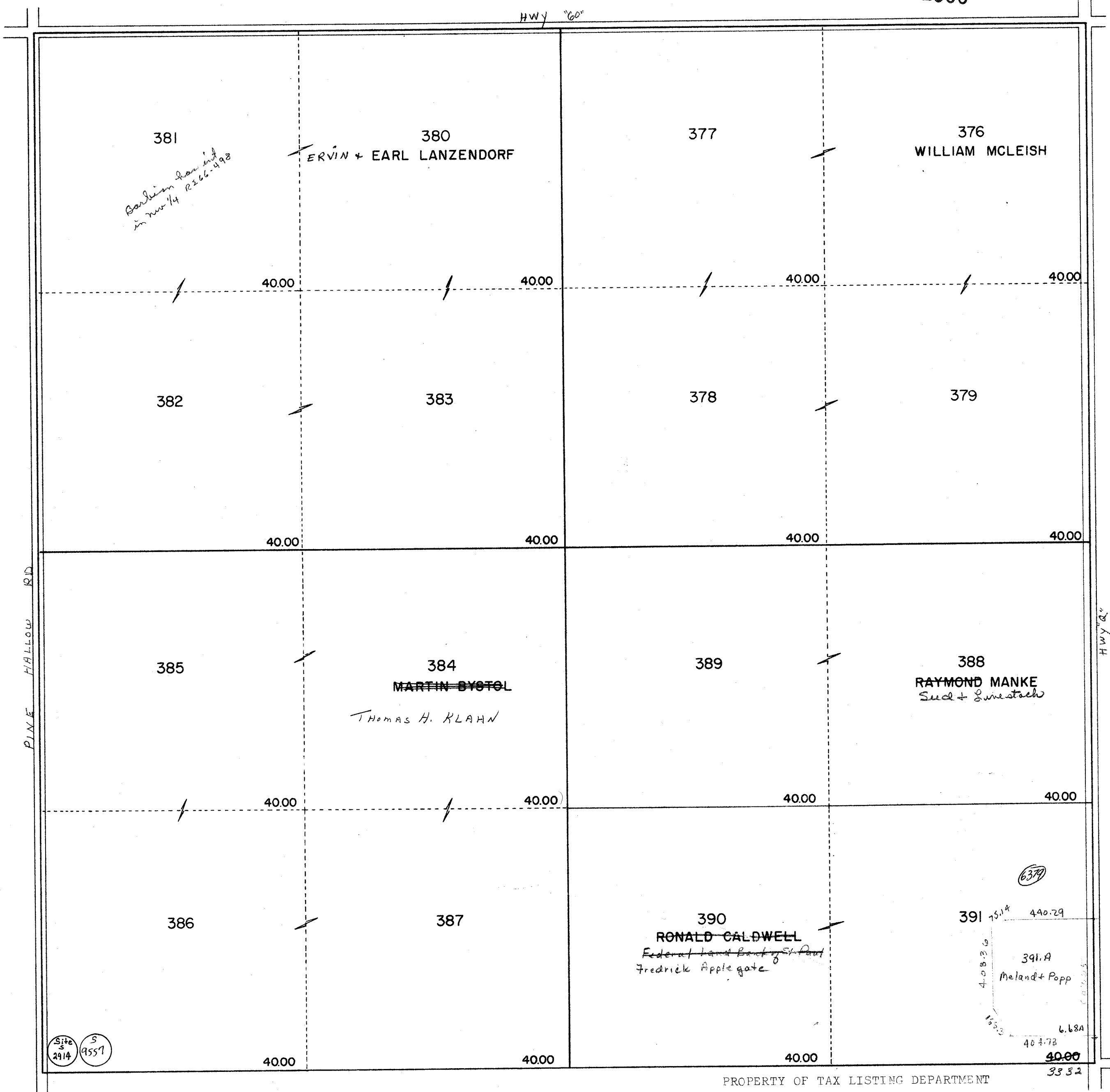

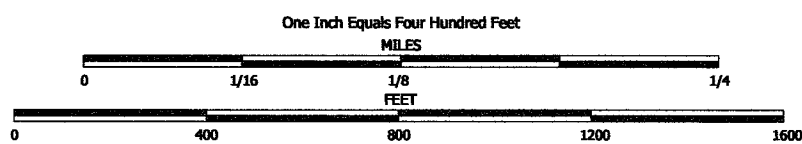

NOTE: This map was prepared for assessment use in accordance with the Wis. St. Stat. Chap. 70.09. All information contained herein is advisory only. Map accuracy is limited to the quality of data obtained from other Public Records. This map is not intended to be a substitute for an actual field survey. Public Land Survey Base is derived from U.S.G.S. Topographic maps unless otherwise noted. Other sources of the Land Base may be actual survey data. Base map data is from the April 1995 County Digital Orthophotos and/or U.S.G.S. 1:24,000 scale Topographic series. The user is responsible for the improper use of the data contained herein.

Created by The Columbia County Land Information Office -GIS Section. VMB and KMA. November 2000.

TAX PARCEL MAP

TOWN of ARLINGTON

TOWN 10 NORTH RANGE 9 EAST
COLUMBIA COUNTY, WISCONSIN

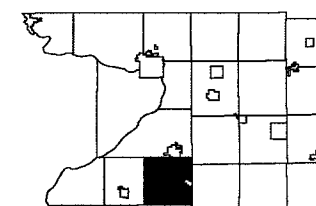

8	5	4	3	2	1
7	6	9	10	11	12
13	17	18	15	14	13
16	20	22	23	24	25
26	29	28	27	26	25
21	22	23	24	25	26

Replaced
2004

-SEE SECTION 16-

STH 60

-SEE SECTION 20-

PINE HOLLOW ROAD

-SEE SECTION 22-

CHOC

381
40.00ac

380
40.00ac

377
40.00ac

376
40.00ac

382
40.00ac

383
40.00ac

SW
378
40.00ac

379
40.00ac

385
40.00ac

384
40.00ac

389
40.00ac

388
40.00ac

386
40.00ac
S 2914
S 9557

387
40.00ac

390
40.00ac

391
33.32ac

391.A
6.68ac
MI 6379

51.67

390.2

391.1

111.67

390.1

S 11098

2.12

19.53

-SEE SECTION 28-

Replaced
2004

-SECTION 21-

Replaced
2000

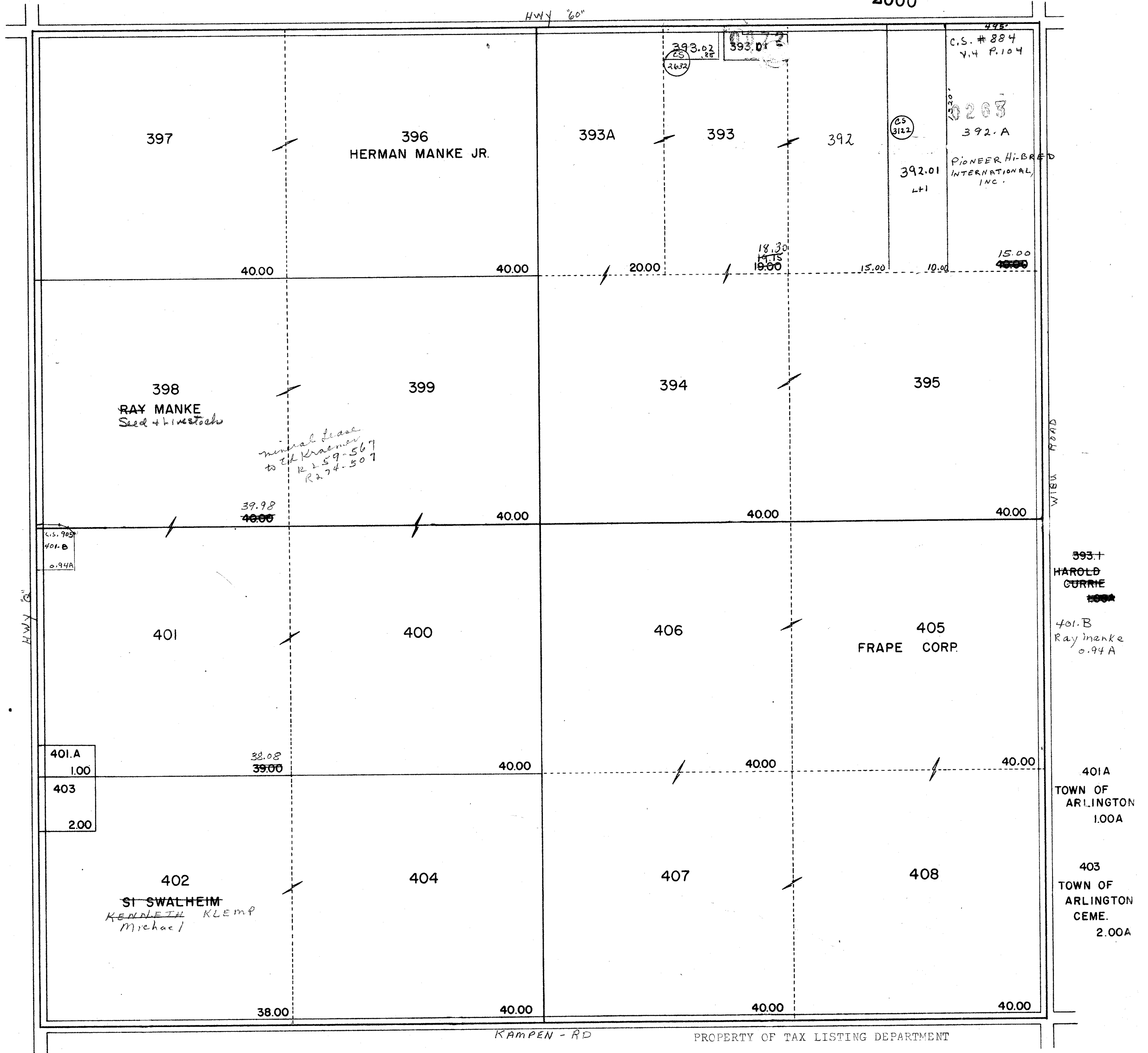

ARLINGTON

SEC. 23 T. 10N. R. 9E.

Replaced
2000

Hwy "60"

C.S.M.
1221

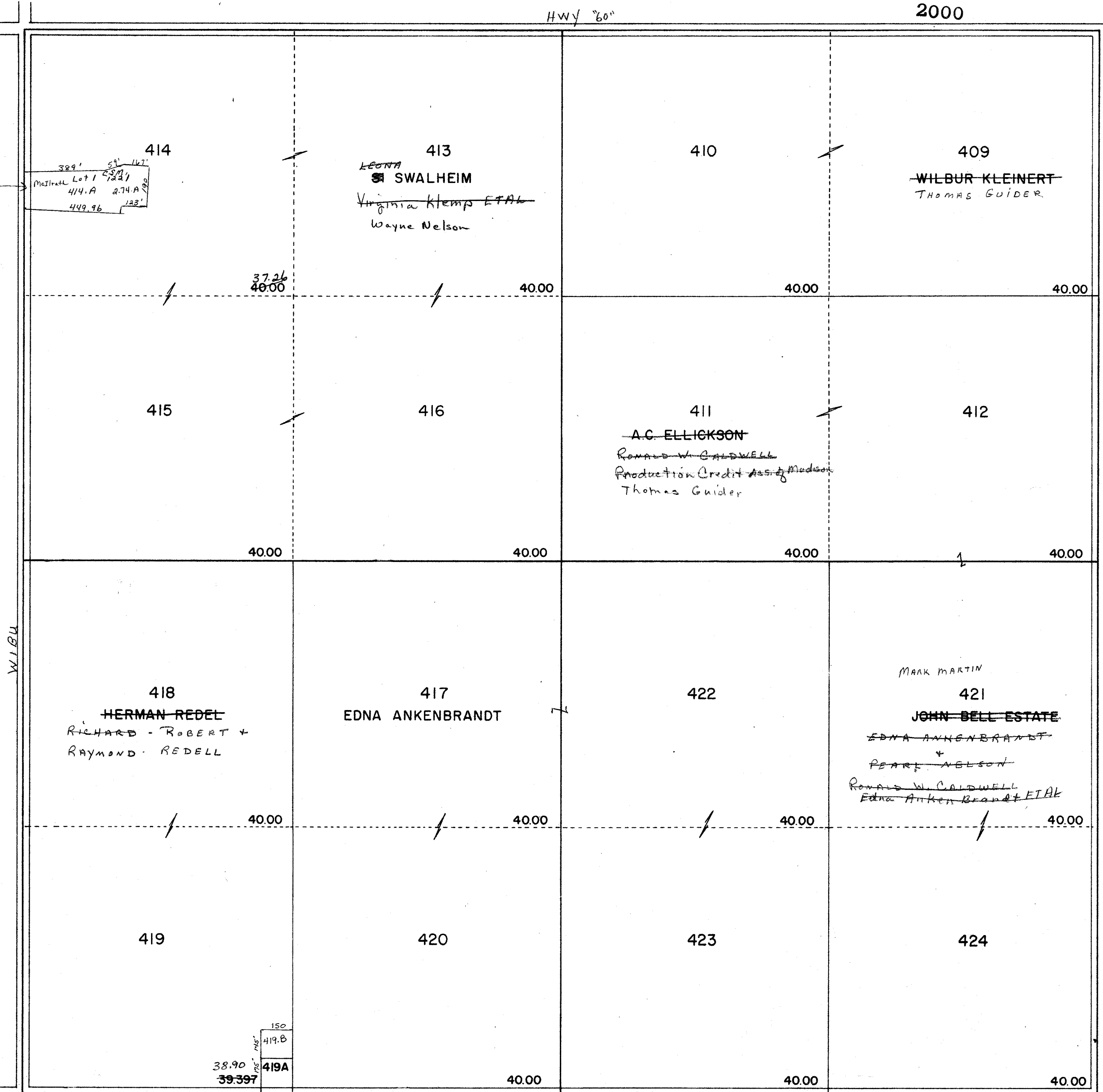

Hwy 11

419A
RAYMOND K.
REDEL
.603
419.B
RAYMOND K.
REDELL
0.50A

KAMPEN RD

PROPERTY OF TAX LISTING DEPARTMENT

ARLINGTON
SEC. 24 T. 10N. R. 9E.

Replaced

2000

9305

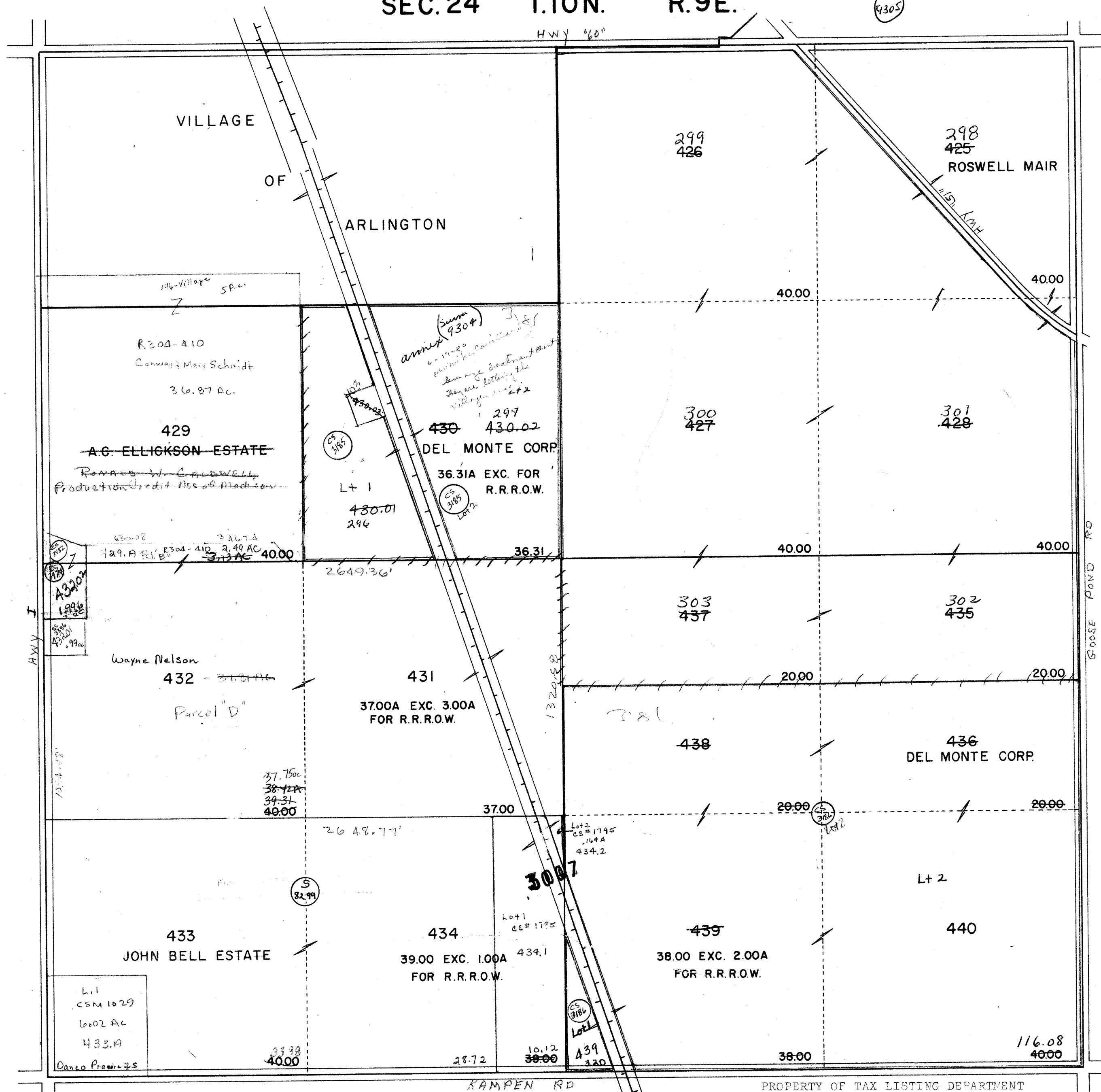

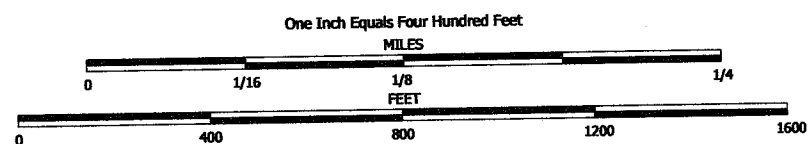

NOTE: This map was prepared for assessment use in accordance with the Wis. St. Stat. Chap. 70.09. All information contained herein is advisory only. Map accuracy is limited to the quality of data obtained from other Public Records. This map is not intended to be a substitute for an actual field survey. Public Land Survey Base is derived from U.S.G.S. Topographic maps unless otherwise noted. Other sources of the Land Base may be actual survey data. Base map data is from the April 1995 County Digital Orthophotos and/or U.S.G.S. 1:24,000 scale Topographic series. The user is responsible for the improper use of the data contained herein.

Created by The Columbia County Land Information Office -GIS Section. VMB and KMA. November 2000.

TAX PARCEL MAP

TOWN of ARLINGTON

TOWN 10 NORTH RANGE 9 EAST
COLUMBIA COUNTY, WISCONSIN

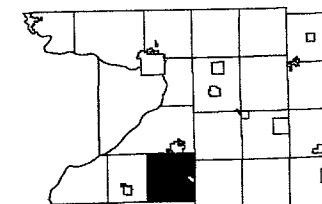

6	5	4	3	2	1
7	8	9	10	11	12
13	14	15	16	17	18
19	20	21	22	23	24
25	26	27	28	29	30
31	32	33	34	35	36

Replaced
2004

-SEE SECTION 13-

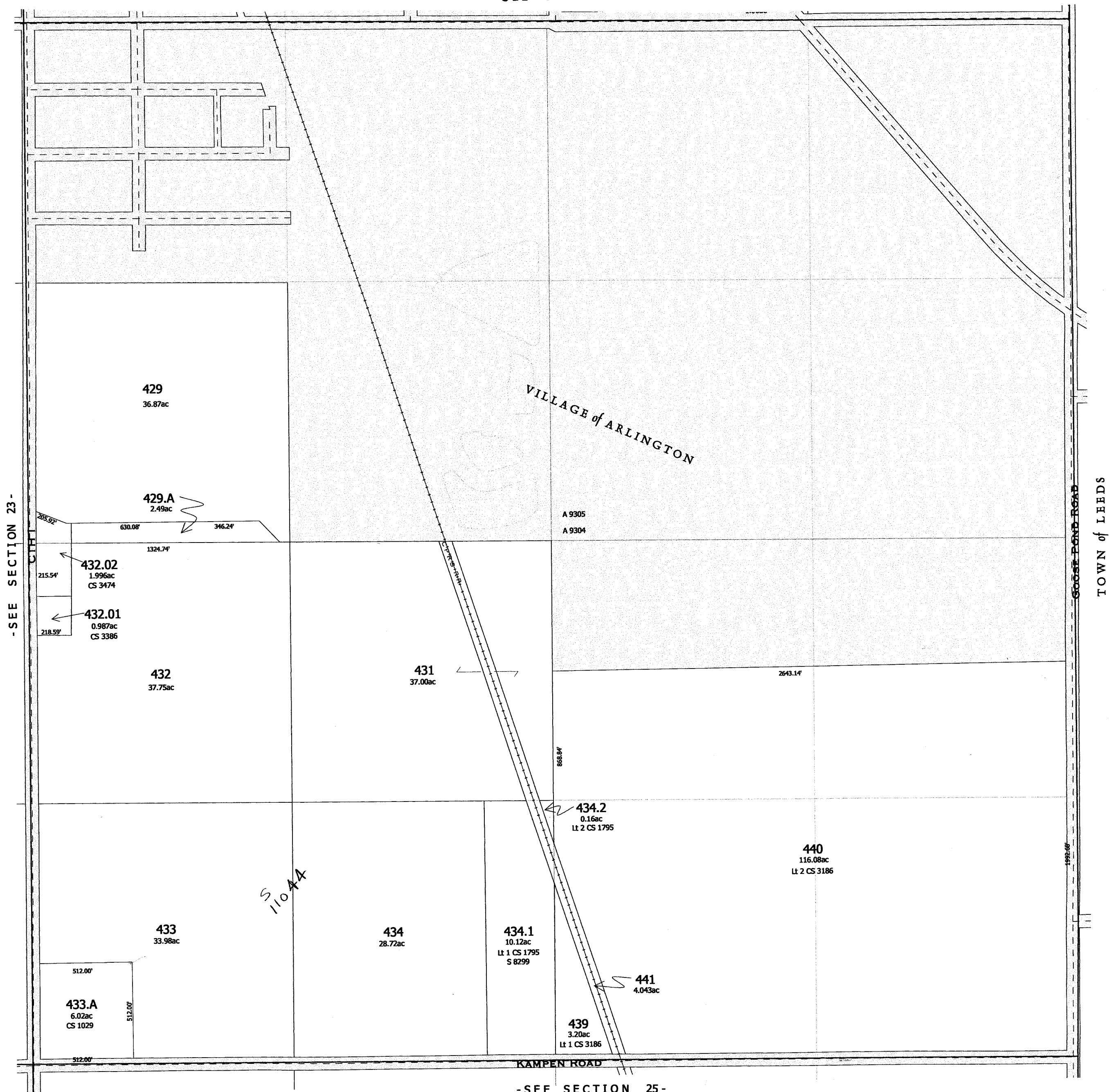

-SEE SECTION 23-

-SEE SECTION 25-

Replaced
2004

-SECTION 24

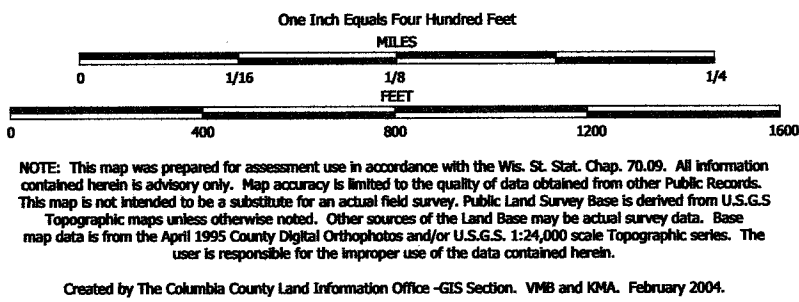

TAX PARCEL MAP

TOWN of ARLINGTON

TOWN 10 NORTH RANGE 9 EAST
COLUMBIA COUNTY, WISCONSIN

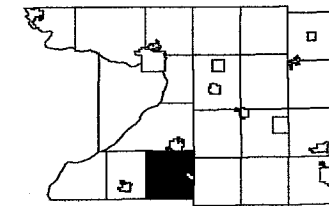

6	5	4	3	2	1
7	8	9	10	11	12
13	14	15	16	17	18
19	20	21	22	23	24
25	26	27	28	29	30
31	32	33	34	35	36

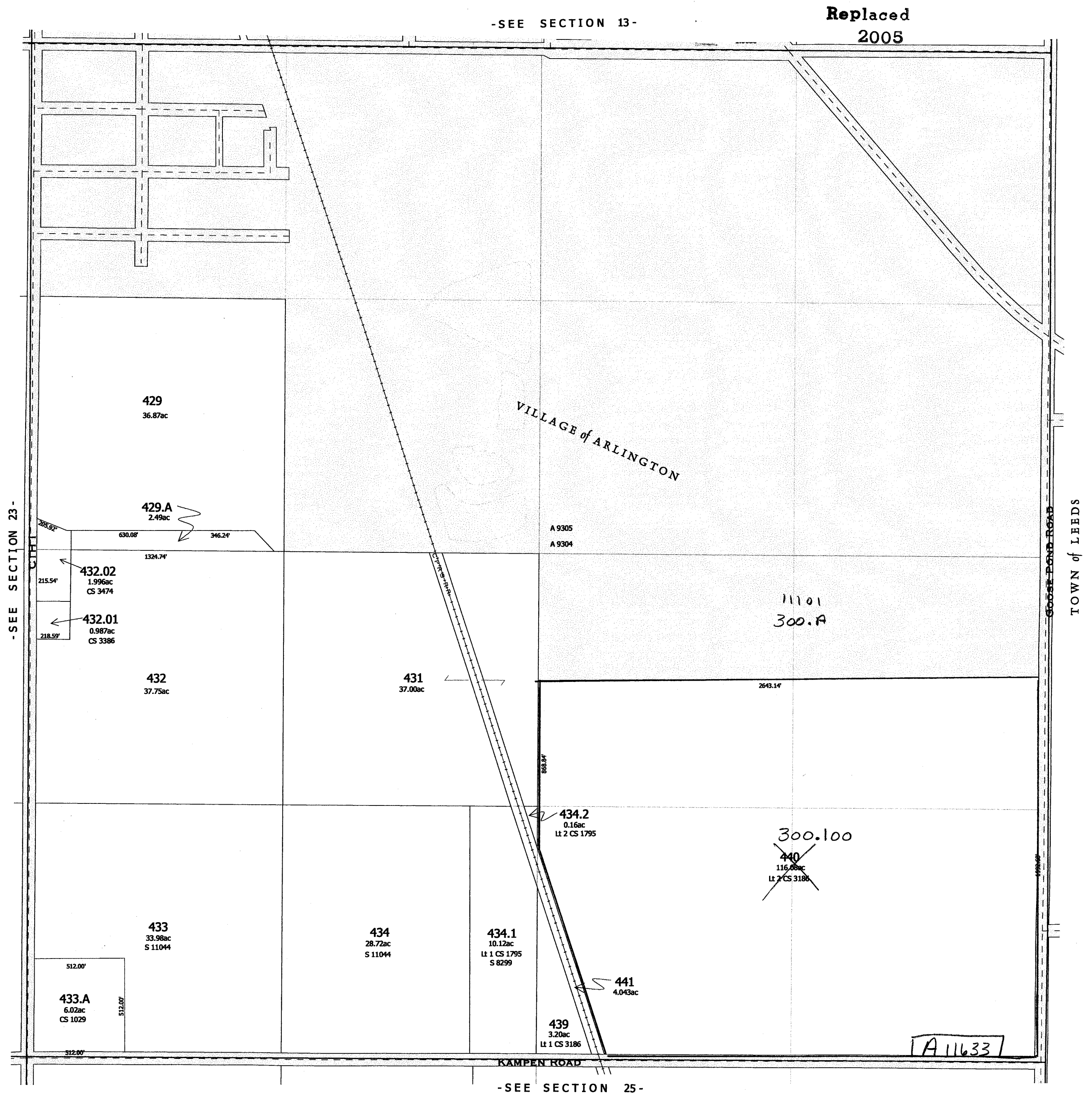

replaced 2005

-SECTION 24-

ARLINGTON

SEC. 25 T. 10N. R. 9E.

Replaced
2000

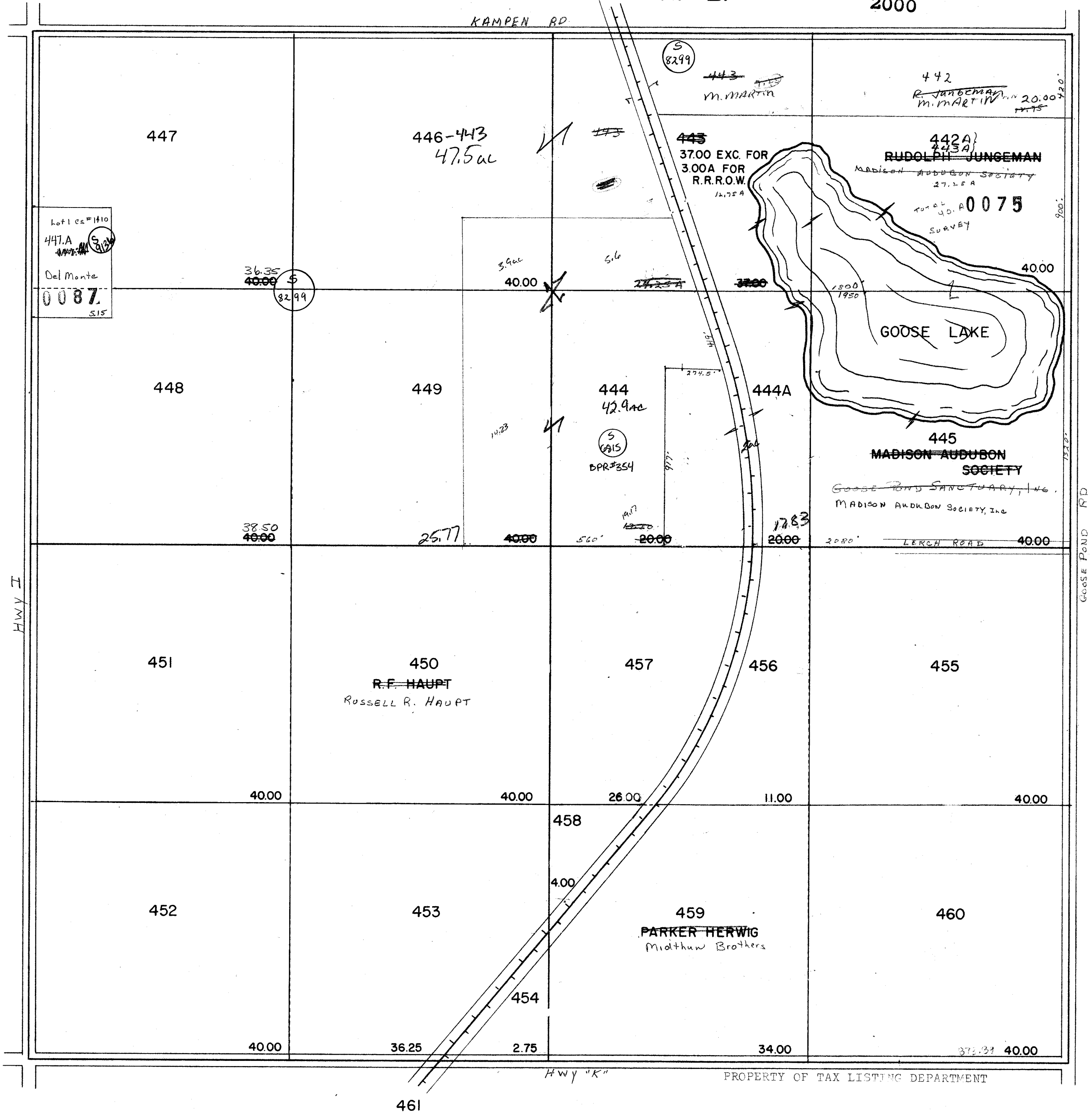

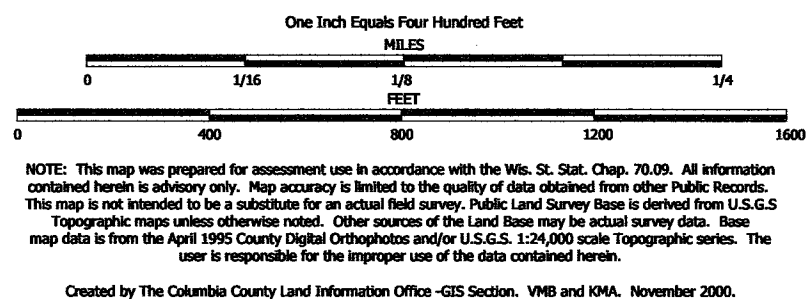

TAX PARCEL MAP

TOWN of ARLINGTON

TOWN 10 NORTH RANGE 9 EAST
COLUMBIA COUNTY, WISCONSIN

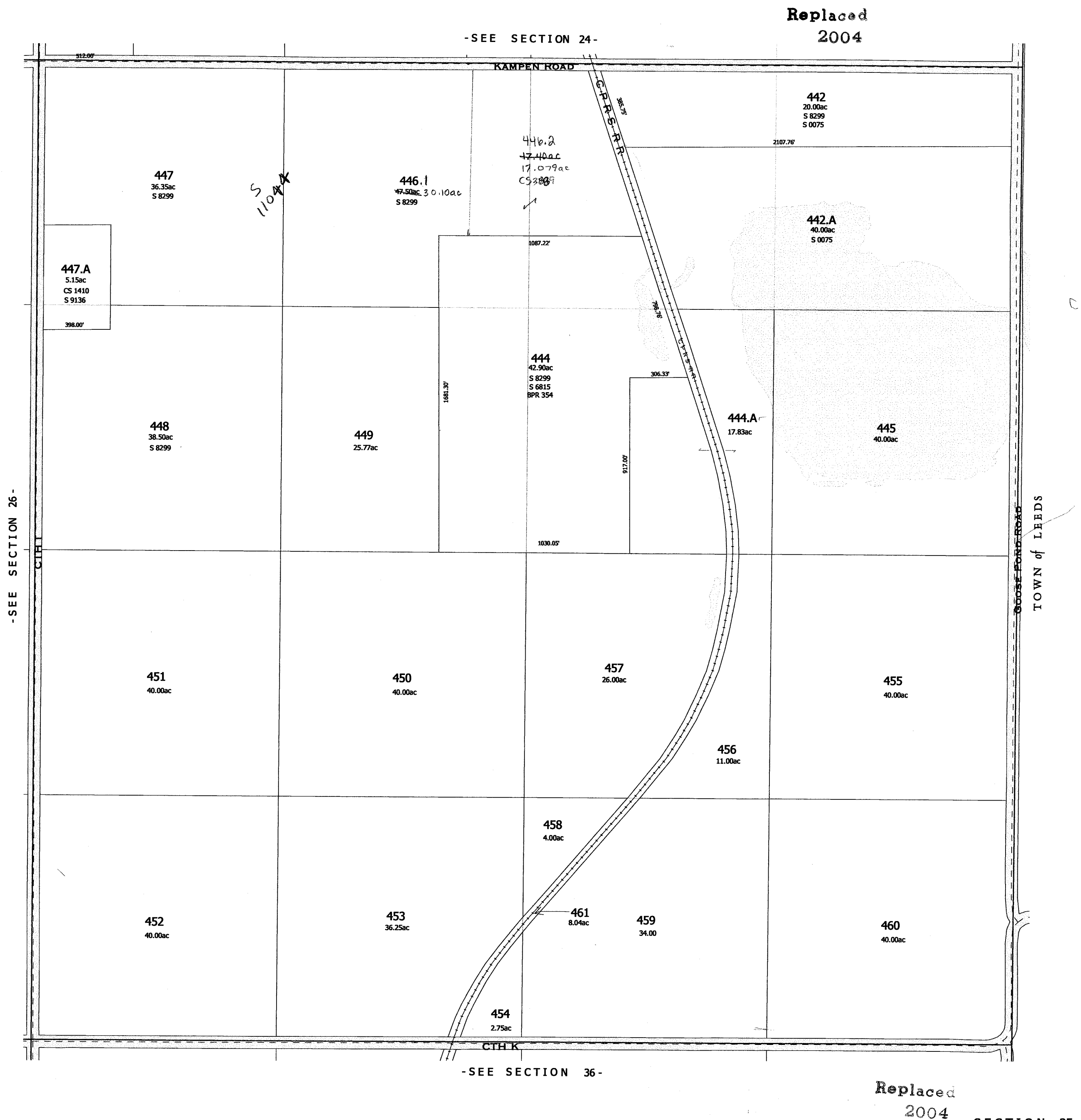
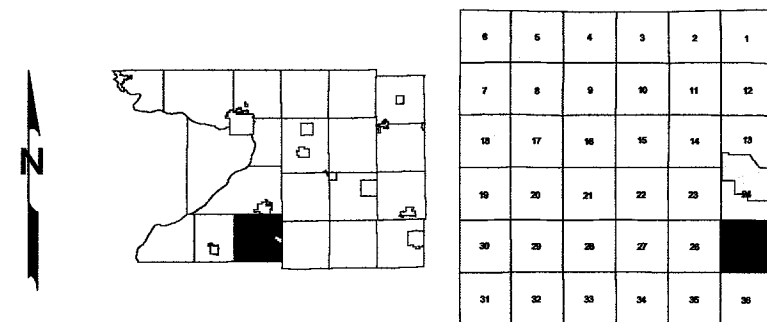

Replaced
2000

KAMPEN RD

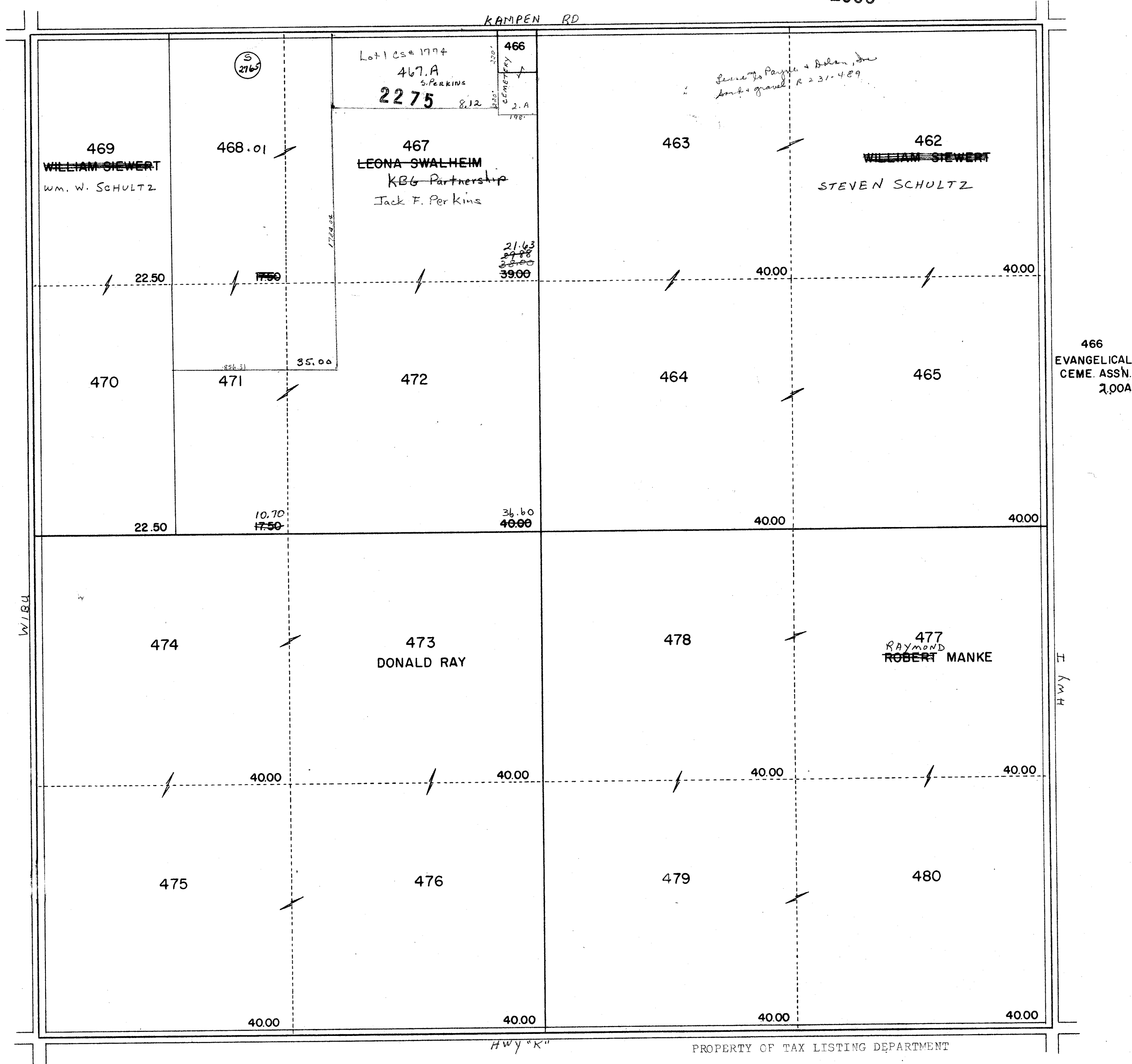

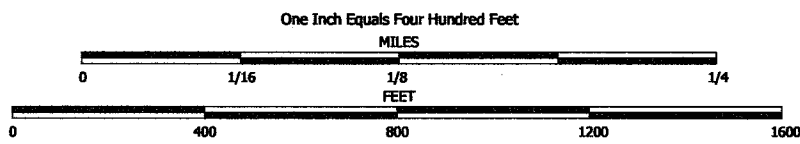

NOTE: This map was prepared for assessment use in accordance with the Wis. St. Stat. Chap. 70.09. All information contained herein is advisory only. Map accuracy is limited to the quality of data obtained from other Public Records. This map is not intended to be a substitute for an actual field survey. Public Land Survey Base is derived from U.S.G.S. Topographic maps unless otherwise noted. Other sources of the Land Base may be actual survey data. Base map data is from the April 1995 County Digital Orthophotos and/or U.S.G.S. 1:24,000 scale Topographic series. The user is responsible for the improper use of the data contained herein.

Created by The Columbia County Land Information Office -GIS Section. VMB and KMA. November 2000.

TAX PARCEL MAP

TOWN of ARLINGTON

TOWN 10 NORTH RANGE 9 EAST
COLUMBIA COUNTY, WISCONSIN

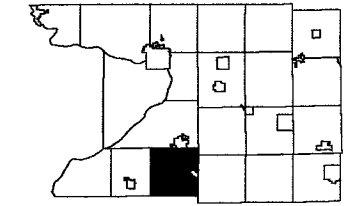

6	5	4	3	2	1
7	8	9	10	11	12
13	14	15	16	17	18
19	20	21	22	23	24
25	26	27	28	29	30
31	32	33	34	35	36

-SEE SECTION 23-

Replaced

2003

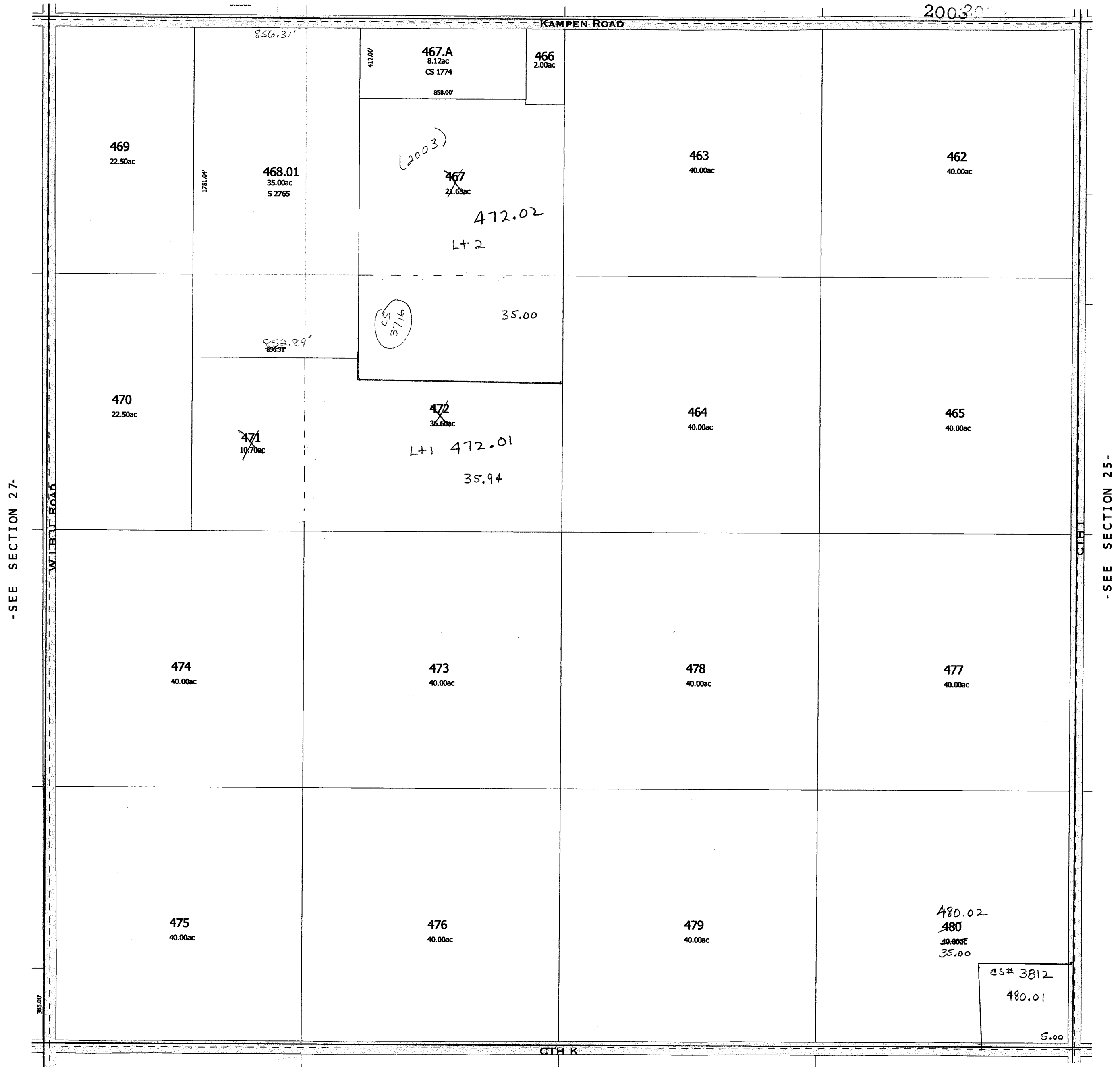

-SEE SECTION 35-

-SEE SECTION 25-

Replaced 2003
-SECTION 26-

ARLINGTON

SEC. 27 T. 10N. R. 9E.

Replaced
2000

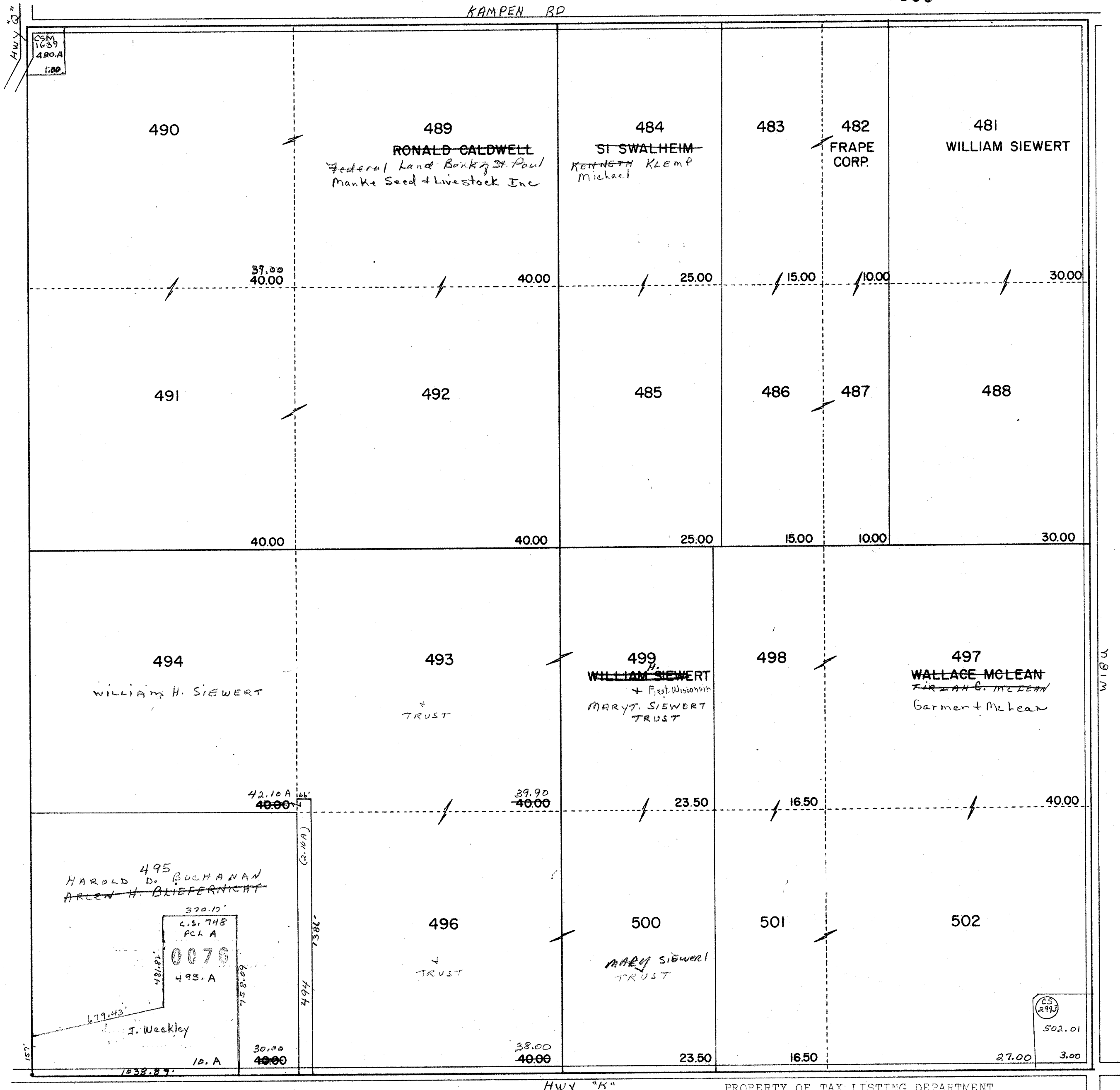

Replaced
2000

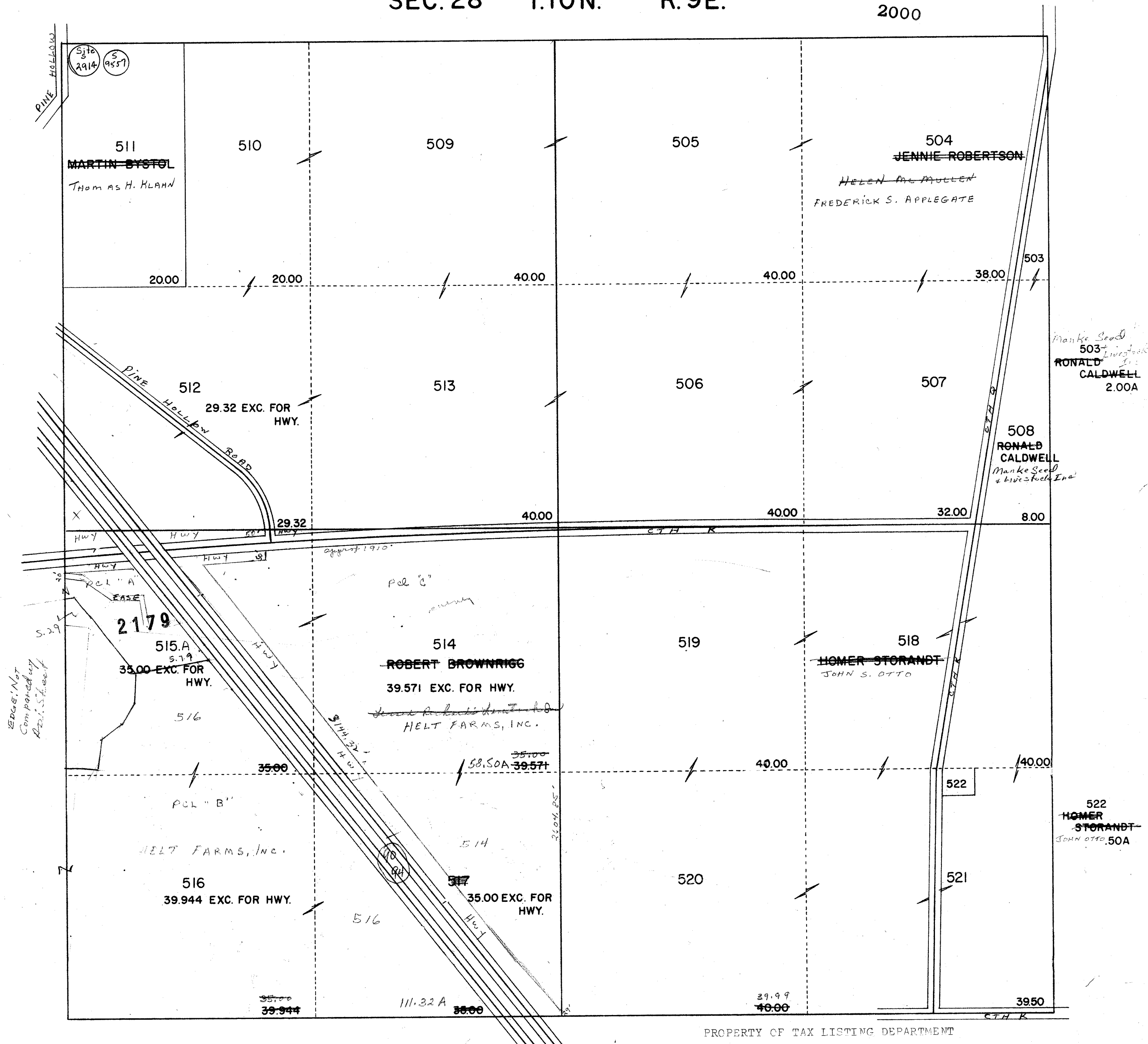

PROPERTY OF TAX LISTING DEPARTMENT

522A
10.69 FOR 90 & 94

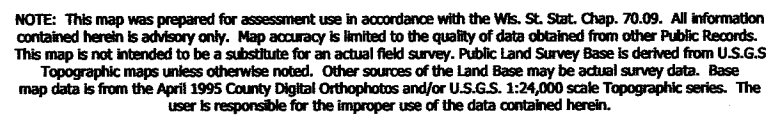

TOWN 10 NORTH RANGE 9 EAST
COLUMBIA COUNTY, WISCONSIN

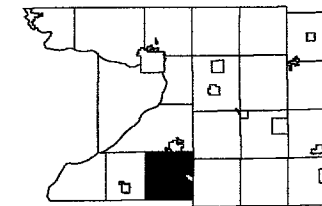

6	5	4	3	2	1
7	8	9	10	11	12
16	17	18	19	24	23
19	20	21	22	25	26
30	29		27	28	25
31	32	33	34	35	36

Replaced
2004

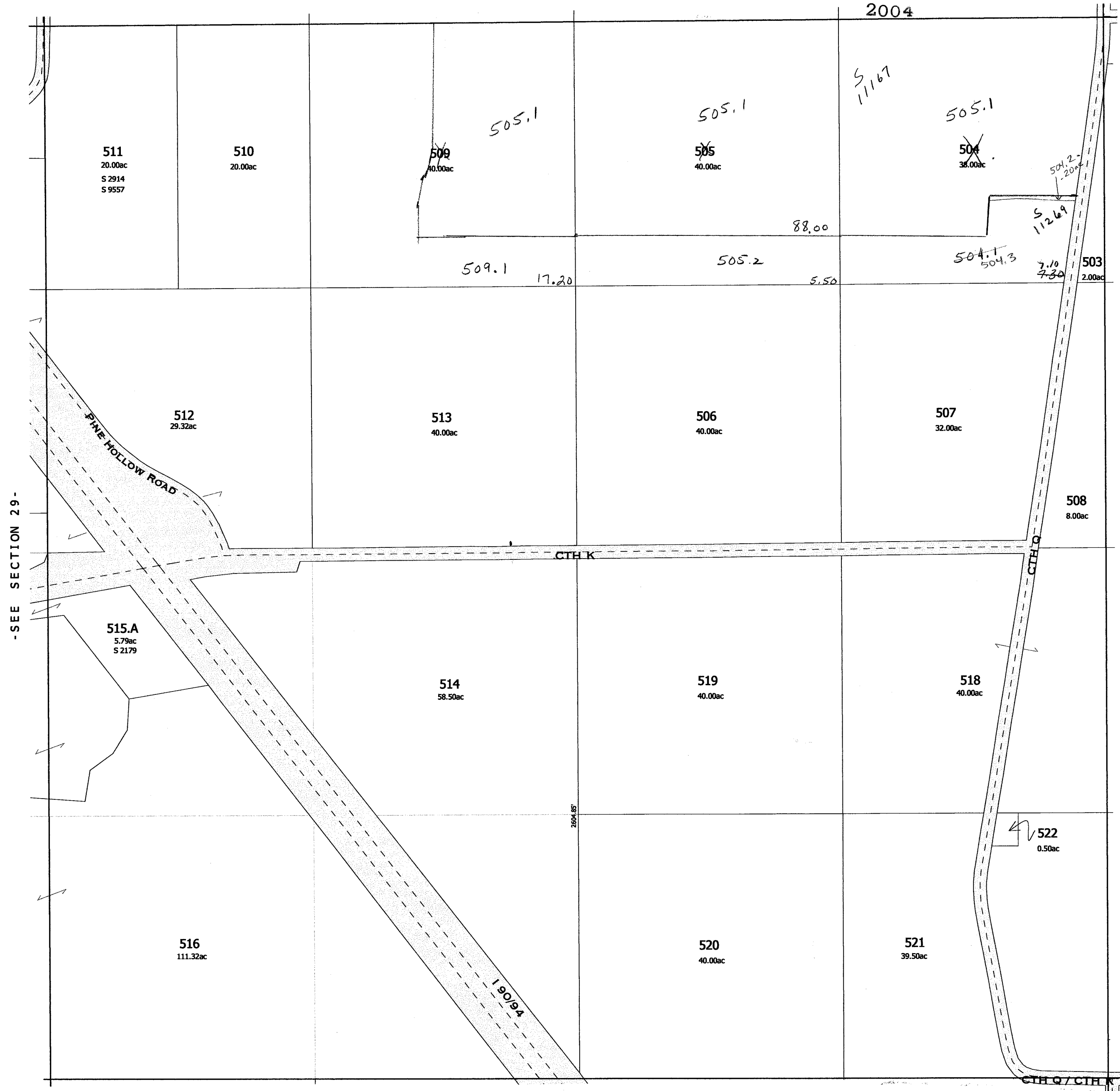

-SEE SECTION 33-

Replaced
2004-SECTION 28-

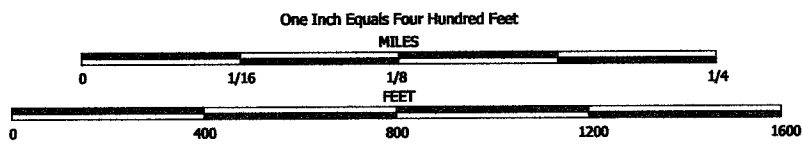

NOTE: This map was prepared for assessment use in accordance with the Wis. St. Stat. Chap. 70.09. All information contained herein is advisory only. Map accuracy is limited to the quality of data obtained from other Public Records. This map is not intended to be a substitute for an actual field survey. Public Land Survey Base is derived from U.S.G.S. Topographic maps unless otherwise noted. Other sources of the Land Base may be actual survey data. Base map data is from the April 1995 County Digital Orthophotos and/or U.S.G.S. 1:24,000 scale Topographic series. The user is responsible for the improper use of the data contained herein.

Created by The Columbia County Land Information Office -GIS Section. VMB and KMA. February 2004.

TAX PARCEL MAP

TOWN of ARLINGTON

TOWN 10 NORTH RANGE 9 EAST
COLUMBIA COUNTY, WISCONSIN

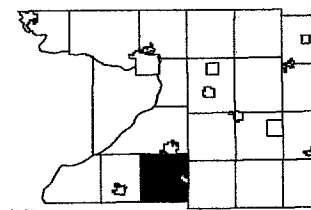

6	5	4	3	2	1
7	8	9	10	11	12
13	14	15	16	17	18
19	20	21	22	23	24
25	26	27	28	29	30
31	32	33	34	35	36

Replaced
2005

-SEE SECTION 21-

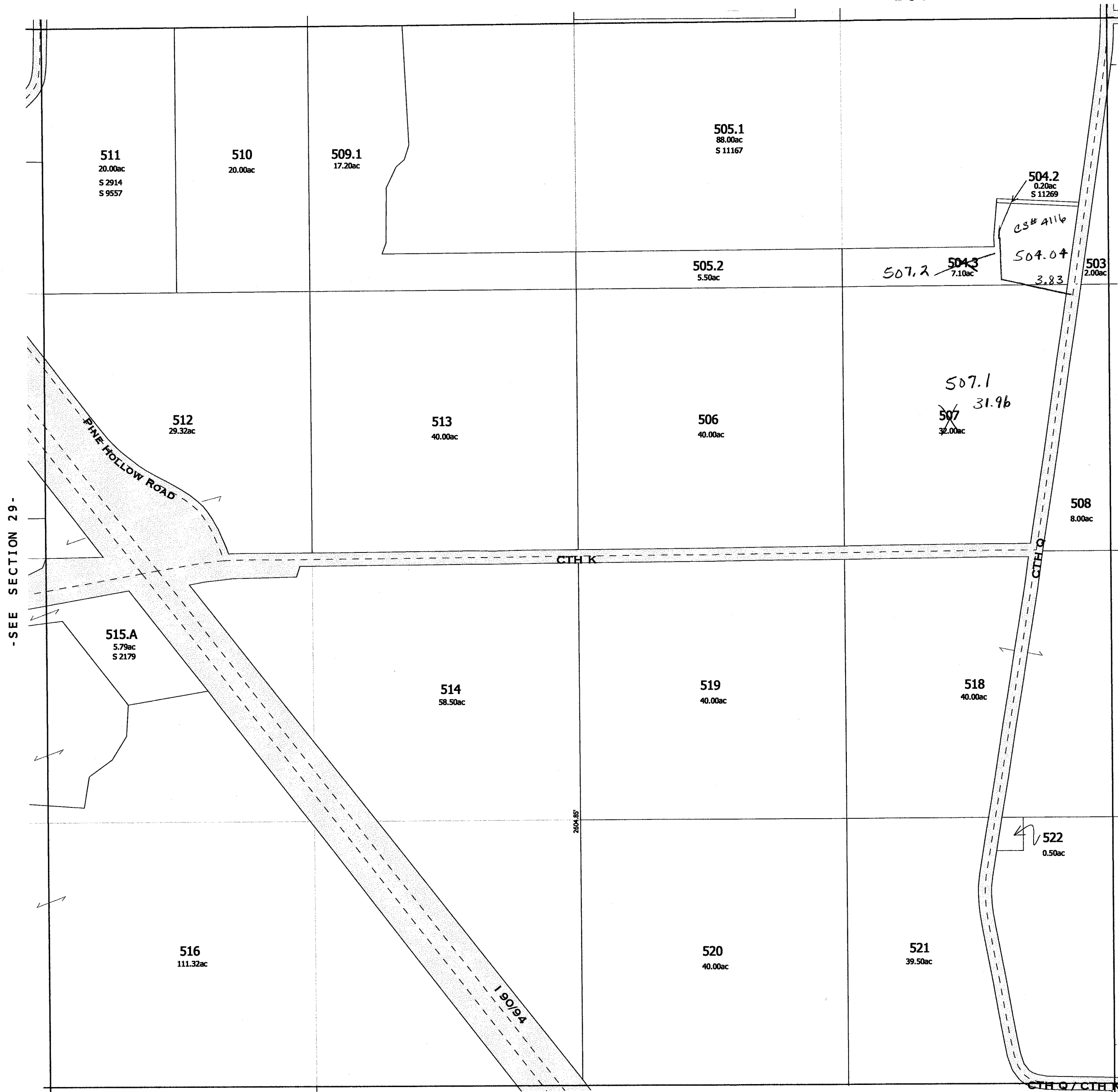

-SEE SECTION 29-

-SEE SECTION 27-

-SEE SECTION 33-

replaced 2005
-SECTION 28-

543A Replaced
STATE OF WIS. 90894 2000
13.97A

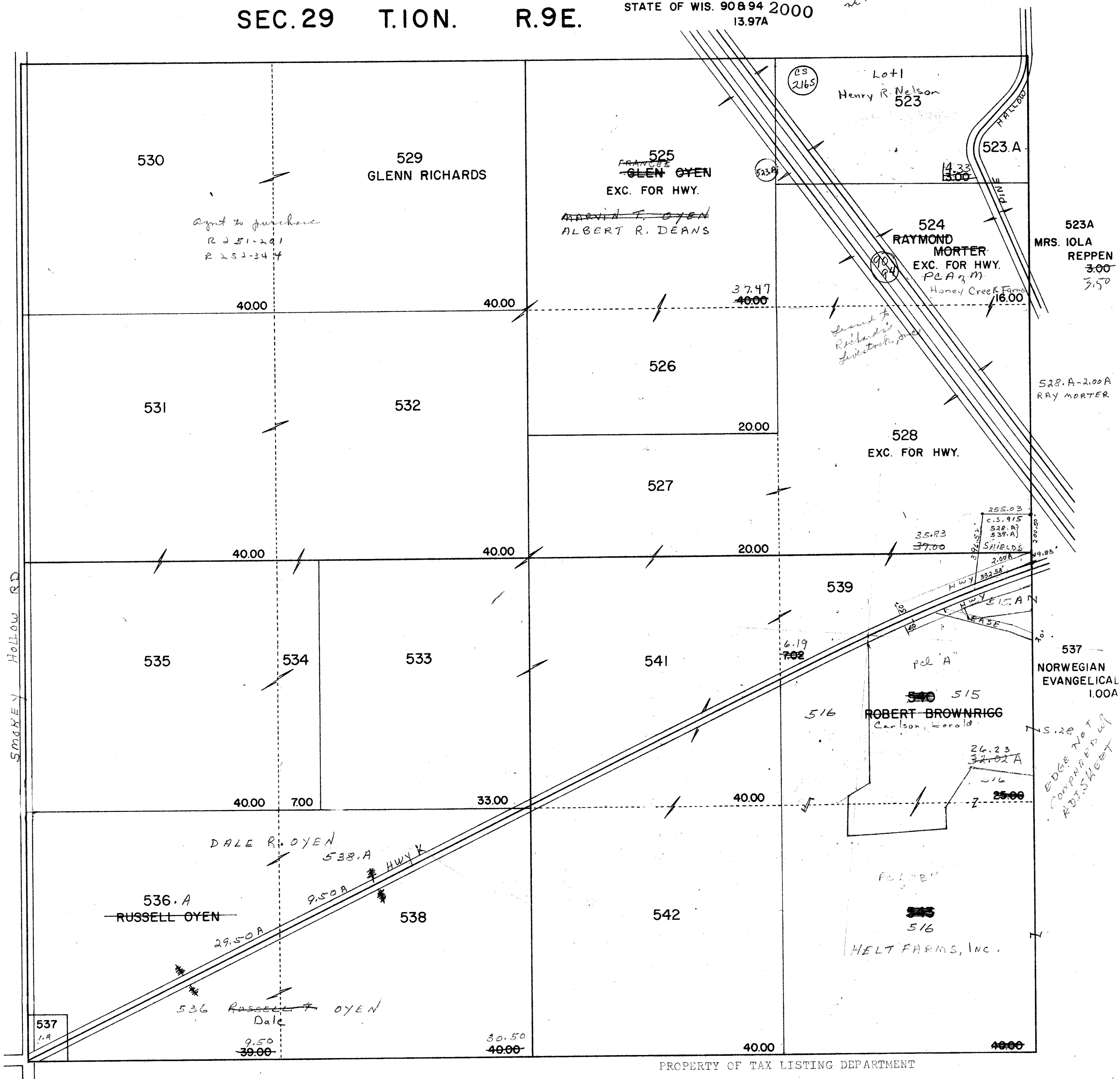

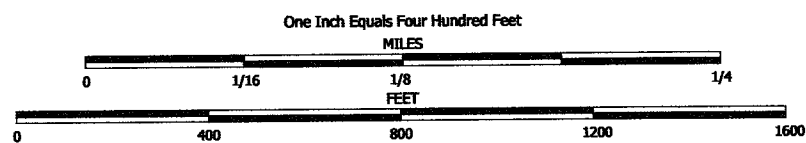

NOTE: This map was prepared for assessment use in accordance with the Wis. St. Stat. Chap. 70.09. All information contained herein is advisory only. Map accuracy is limited to the quality of data obtained from other Public Records. This map is not intended to be a substitute for an actual field survey. Public Land Survey Base is derived from U.S.G.S Topographic maps unless otherwise noted. Other sources of the Land Base may be actual survey data. Base map data is from the April 1995 County Digital Orthophotos and/or U.S.G.S. 1:24,000 scale Topographic series. The user is responsible for the improper use of the data contained herein.

Created by The Columbia County Land Information Office -GIS Section. VMB and KMA, November 2000.

TAX PARCEL MAP

TOWN of ARLINGTON

TOWN 10 NORTH RANGE 9 EAST
COLUMBIA COUNTY, WISCONSIN

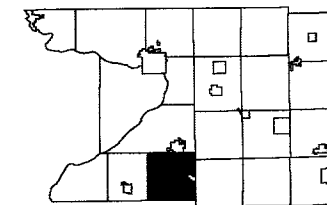

1	2	3	4	5	6
7	8	9	10	11	12
13	14	15	16	17	18
19	20	21	22	23	24
25	26	27	28	29	30
31	32	33	34	35	36

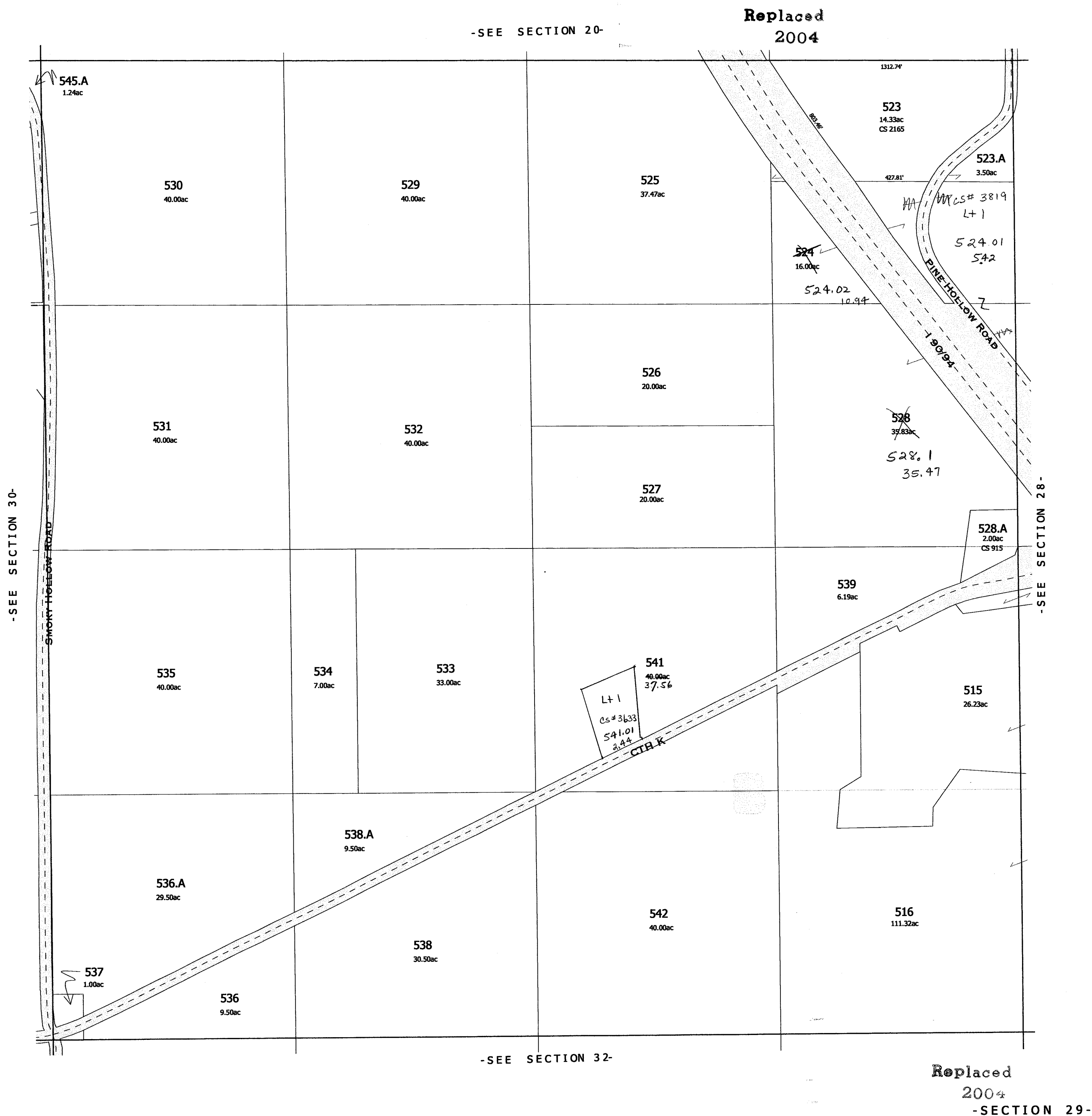

ARLINGTON
SEC. 30 T. 10N. R. 9E.

Replaced
2000

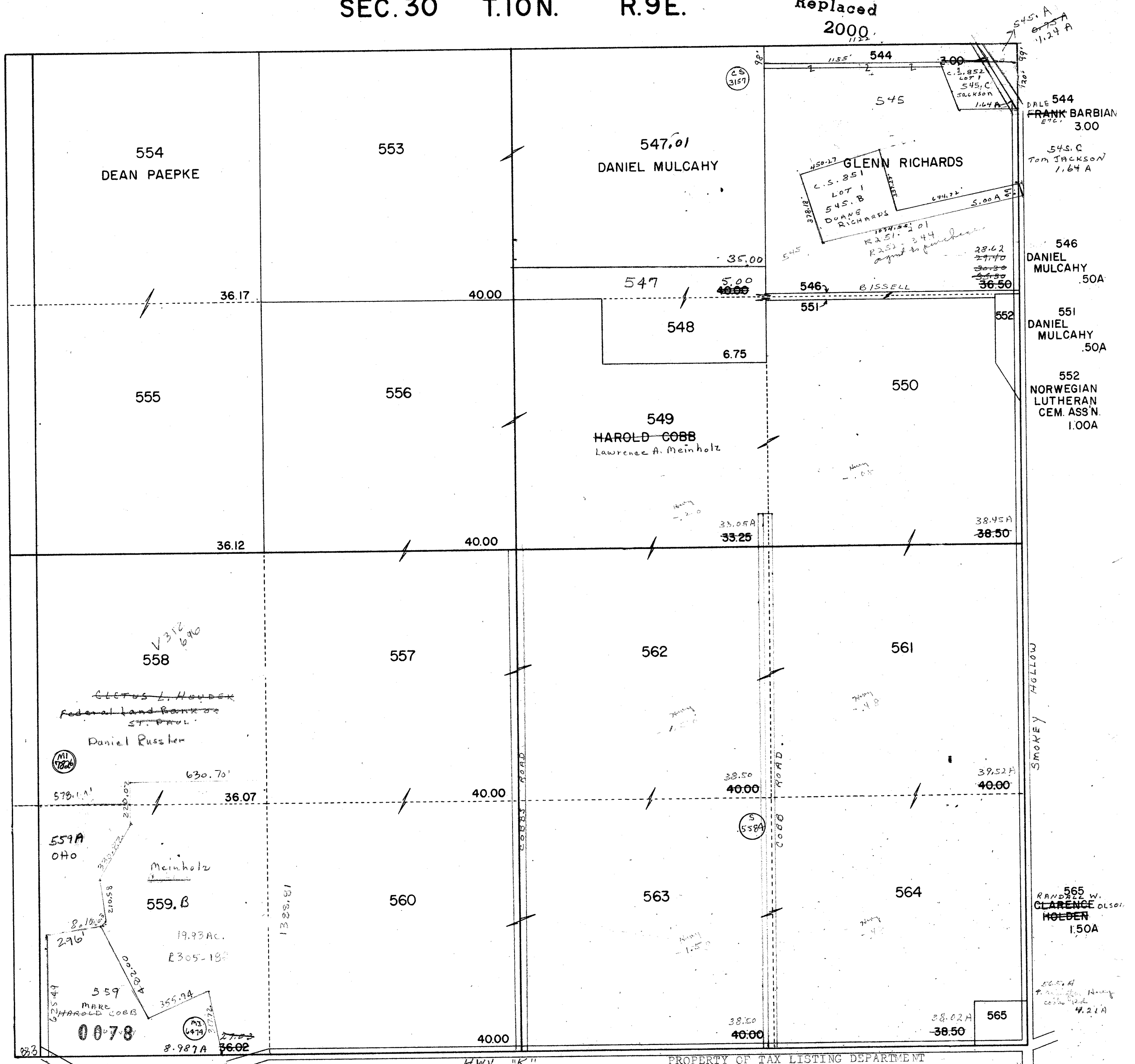

ARLINGTON
SEC. 31 T. 10N. R. 9E.

Replaced
2000

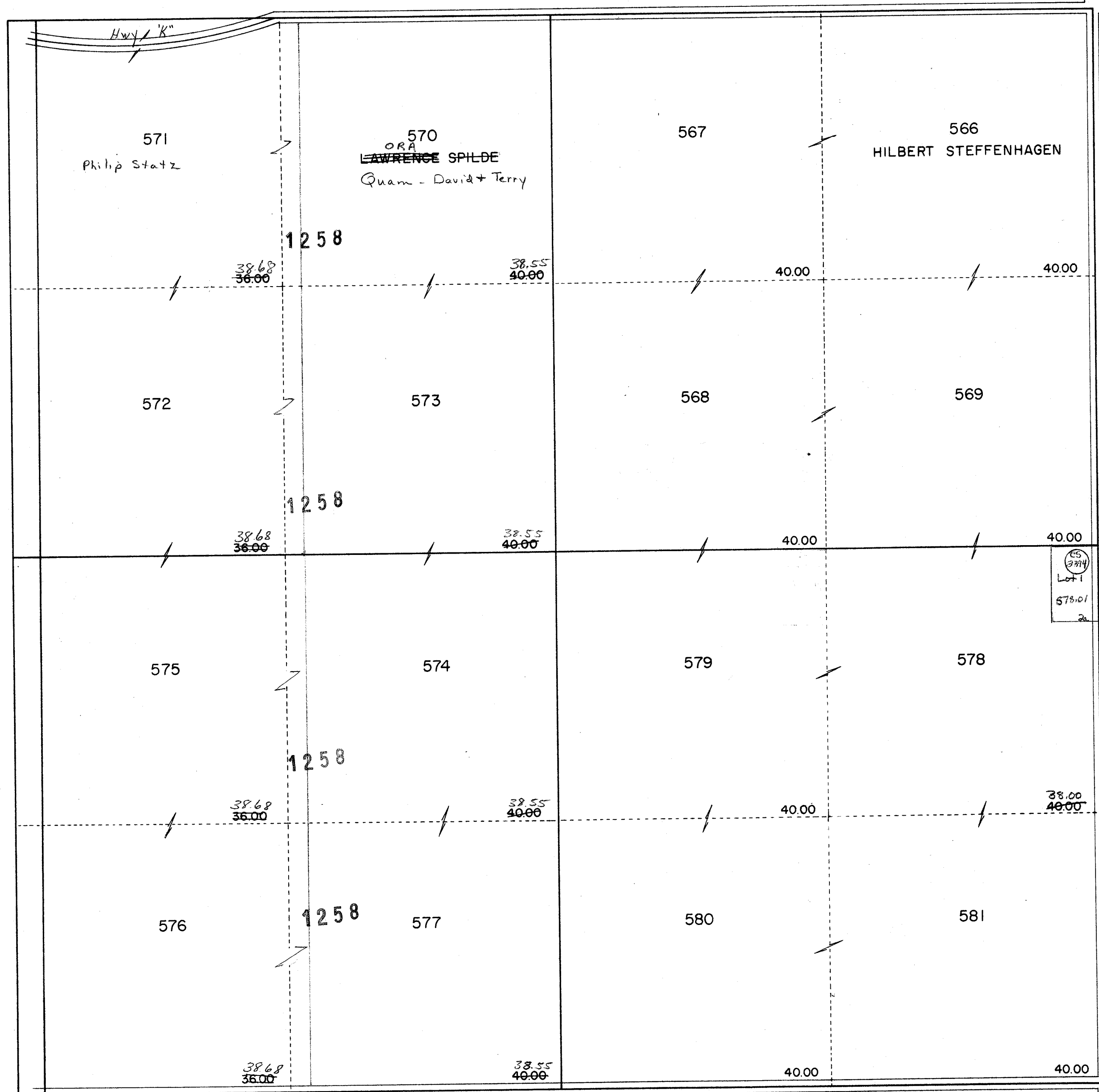

PROPERTY OF TAX LISTING DEPARTMENT

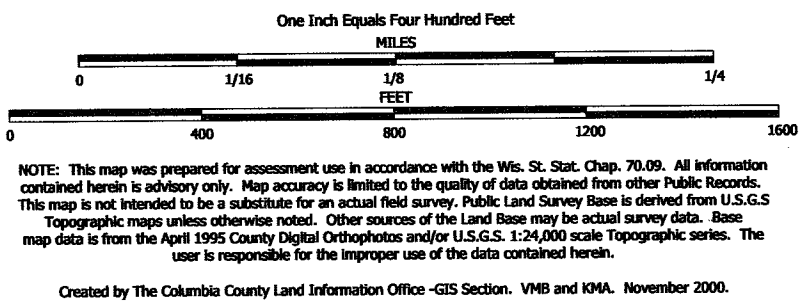

TAX PARCEL MAP

TOWN of ARLINGTON

TOWN 10 NORTH RANGE 9 EAST
COLUMBIA COUNTY, WISCONSIN

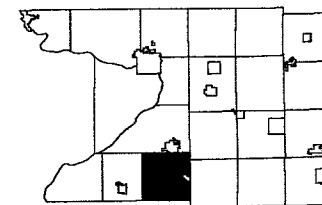

8	5	4	3	2	1
7	6	9	10	11	12
13	17	16	15	14	13
19	20	21	22	23	24
25	26	27	28	29	30
31	32	33	34	35	36

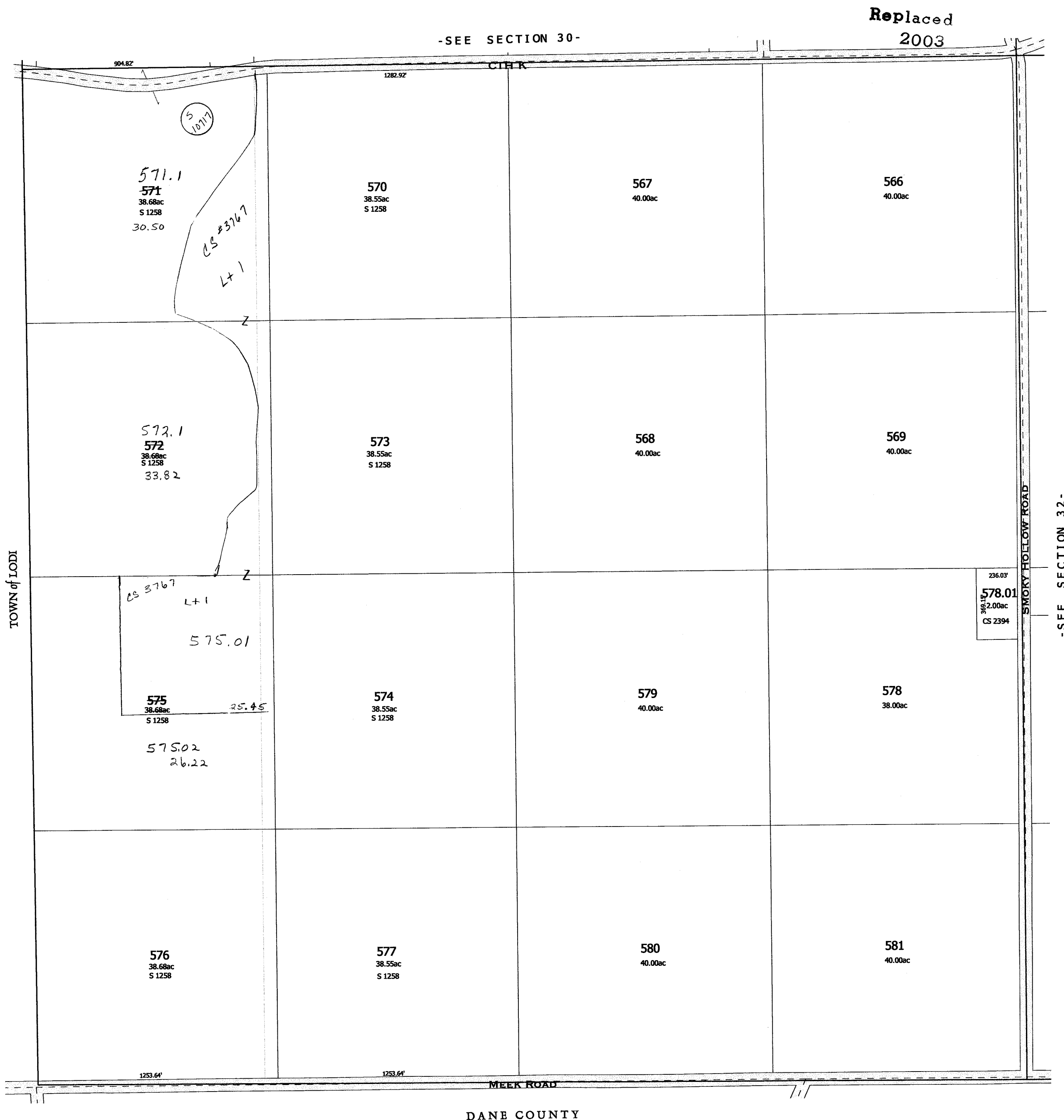

DANE COUNTY

ARLINGTON
SEC. 32 T.10N. R.9E.

Replaced
2000



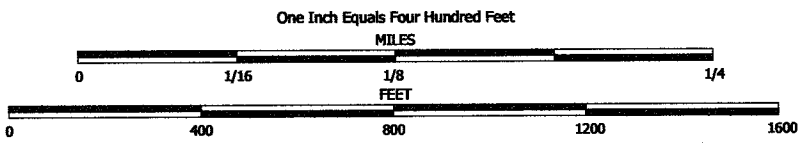

NOTE: This map was prepared for assessment use in accordance with the Wis. St. Stat. Chap. 70.09. All information contained herein is advisory only. Map accuracy is limited to the quality of data obtained from other Public Records. This map is not intended to be a substitute for an actual field survey. Public Land Survey Base is derived from U.S.G.S Topographic maps unless otherwise noted. Other sources of the Land Base may be actual survey data. Base map data is from the April 1995 County Digital Orthophotos and/or U.S.G.S. 1:24,000 scale Topographic series. The user is responsible for the improper use of the data contained herein.

Created by The Columbia County Land Information Office -GIS Section. VMB and KMA. November 2000.

TAX PARCEL MAP

TOWN of ARLINGTON

TOWN 10 NORTH RANGE 9 EAST
COLUMBIA COUNTY, WISCONSIN

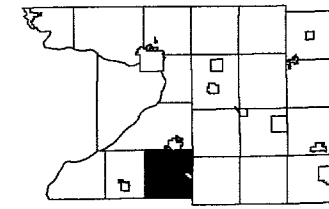

6	5	4	3	2	1
7	8	9	10	11	12
13	14	15	16	17	18
19	20	21	22	23	24
25	26	27	28	29	30
31	32	33	34	35	36

Replaced
2006

-SEE SECTION 29-

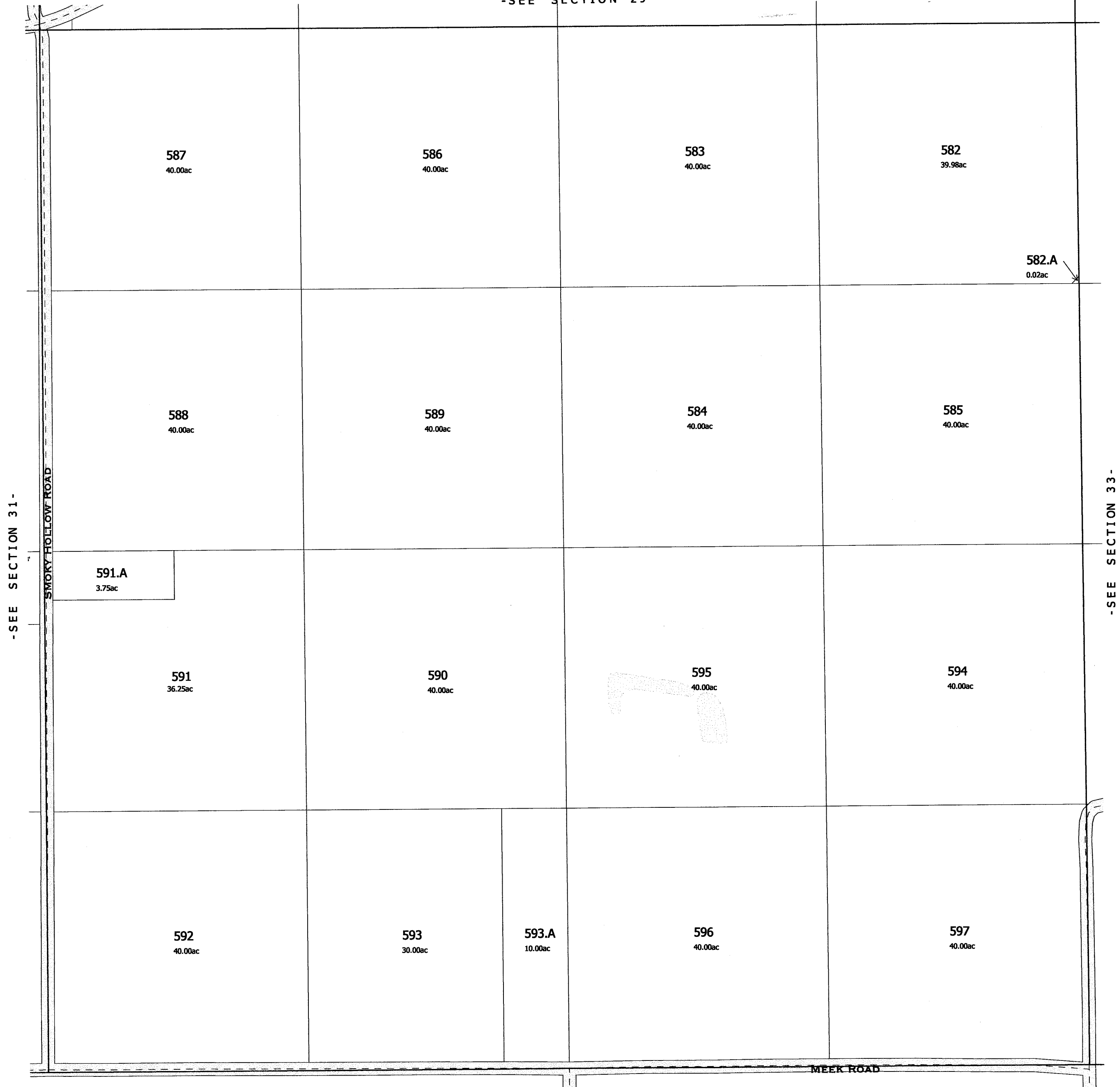

-SEE SECTION 31-

SMOKY HOLLOW ROAD

-SEE SECTION 33-

MEEK ROAD

DANE COUNTY

-SECTION 32-

2006

SEC. 33 TION. R.9E.

STATE OF WIS. 90.834
614A
SE1/4 OF SE1/4 SEC. 33
W1/2 OF SW1/4 & SE1/4 SEC. 34
TOTAL ACREAGE 25.35

598
STATE OF WIS. 90 & 94
25A

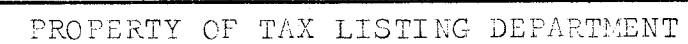

One Inch Equals Four Hundred Feet
MILES
0 1/16 1/8 1/4
FEET
0 400 800 1200 1600

NOTE: This map was prepared for assessment use in accordance with the Wis. St. Stat. Chap. 70.09. All information contained herein is advisory only. Map accuracy is limited to the quality of data obtained from other Public Records. This map is not intended to be a substitute for an actual field survey. Public Land Survey Base is derived from U.S.G.S Topographic maps unless otherwise noted. Other sources of the Land Base may be actual survey data. Base map data is from the April 1995 County Digital Orthophotos and/or U.S.G.S. 1:24,000 scale Topographic series. The user is responsible for the improper use of the data contained herein.

Created by The Columbia County Land Information Office -GIS Section. VMB and KMA. November 2000.

TAX PARCEL MAP

TOWN of ARLINGTON

TOWN 10 NORTH RANGE 9 EAST
COLUMBIA COUNTY, WISCONSIN

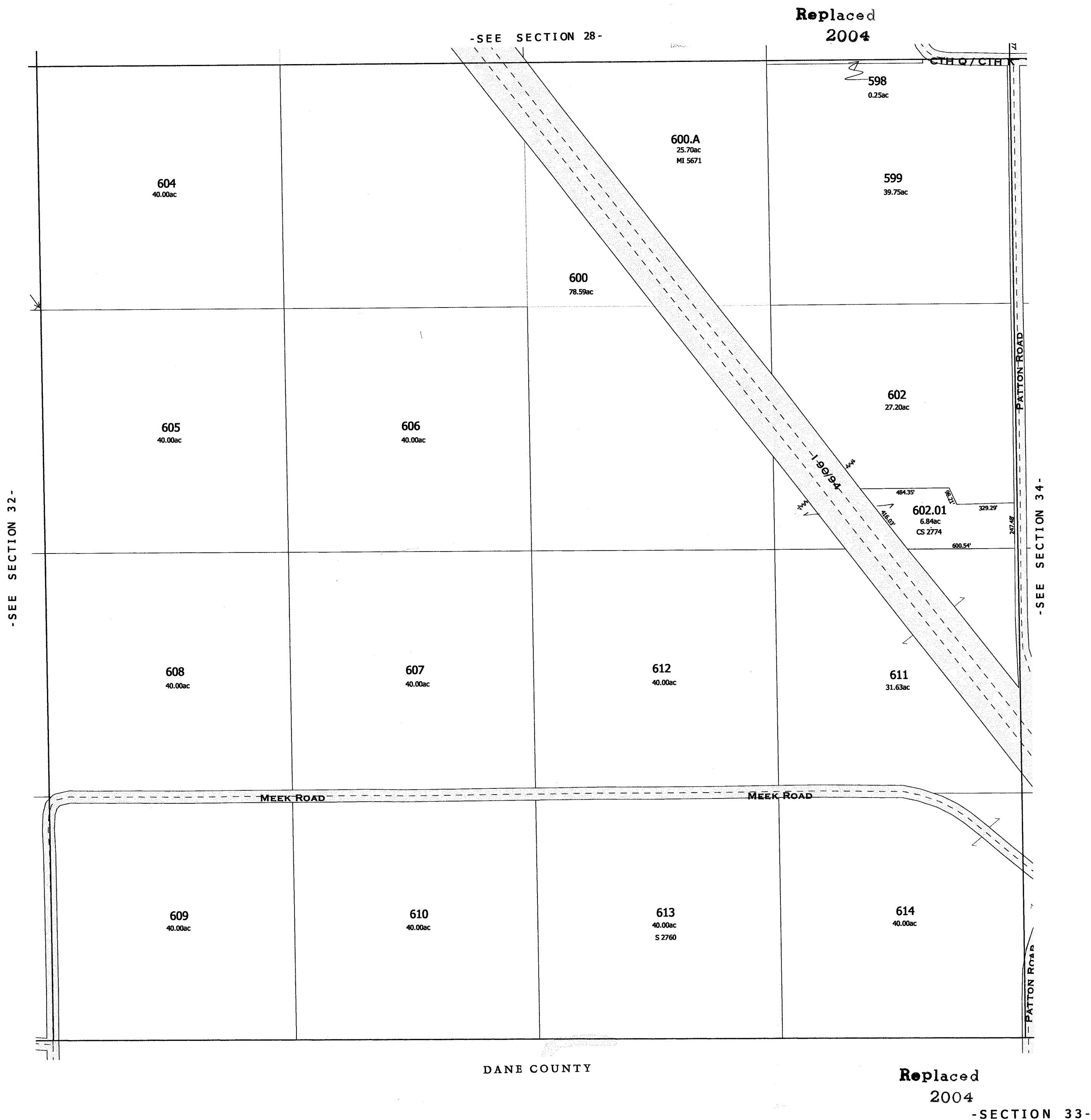
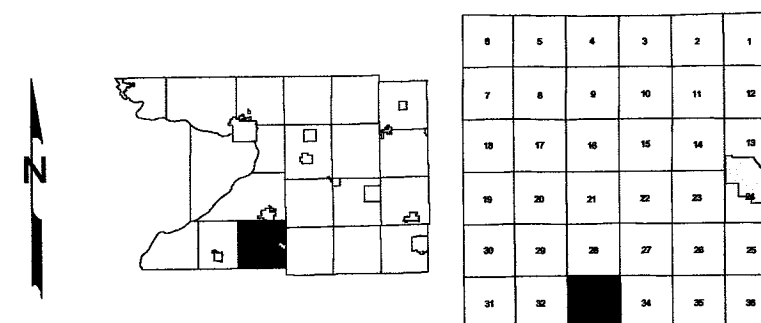

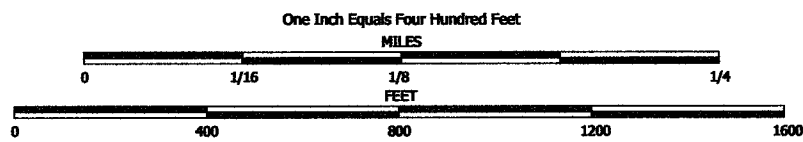

NOTE: This map was prepared for assessment use in accordance with the Wis. St. Stat. Chap. 70.09. All information contained herein is advisory only. Map accuracy is limited to the quality of data obtained from other Public Records. This map is not intended to be a substitute for an actual field survey. Public Land Survey Base is derived from U.S.G.S. Topographic maps unless otherwise noted. Other sources of the Land Base may be actual survey data. Base map data is from the April 1995 County Digital Orthophotos and/or U.S.G.S. 1:24,000 scale Topographic series. The user is responsible for the improper use of the data contained herein.

Created by The Columbia County Land Information Office -GIS Section. VMB and KMA. February 2005.

TAX PARCEL MAP

TOWN of ARLINGTON

TOWN 10 NORTH RANGE 9 EAST
COLUMBIA COUNTY, WISCONSIN

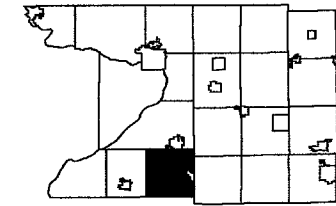

1	2	3	4	5	6
7	8	9	10	11	12
13	14	15	16	17	18
19	20	21	22	23	24
25	26	27	28	29	30
31	32	33	34	35	36

Replaced
2006



DANE COUNTY

Replaced
2006

-SECTION 33-

Replaced
2000

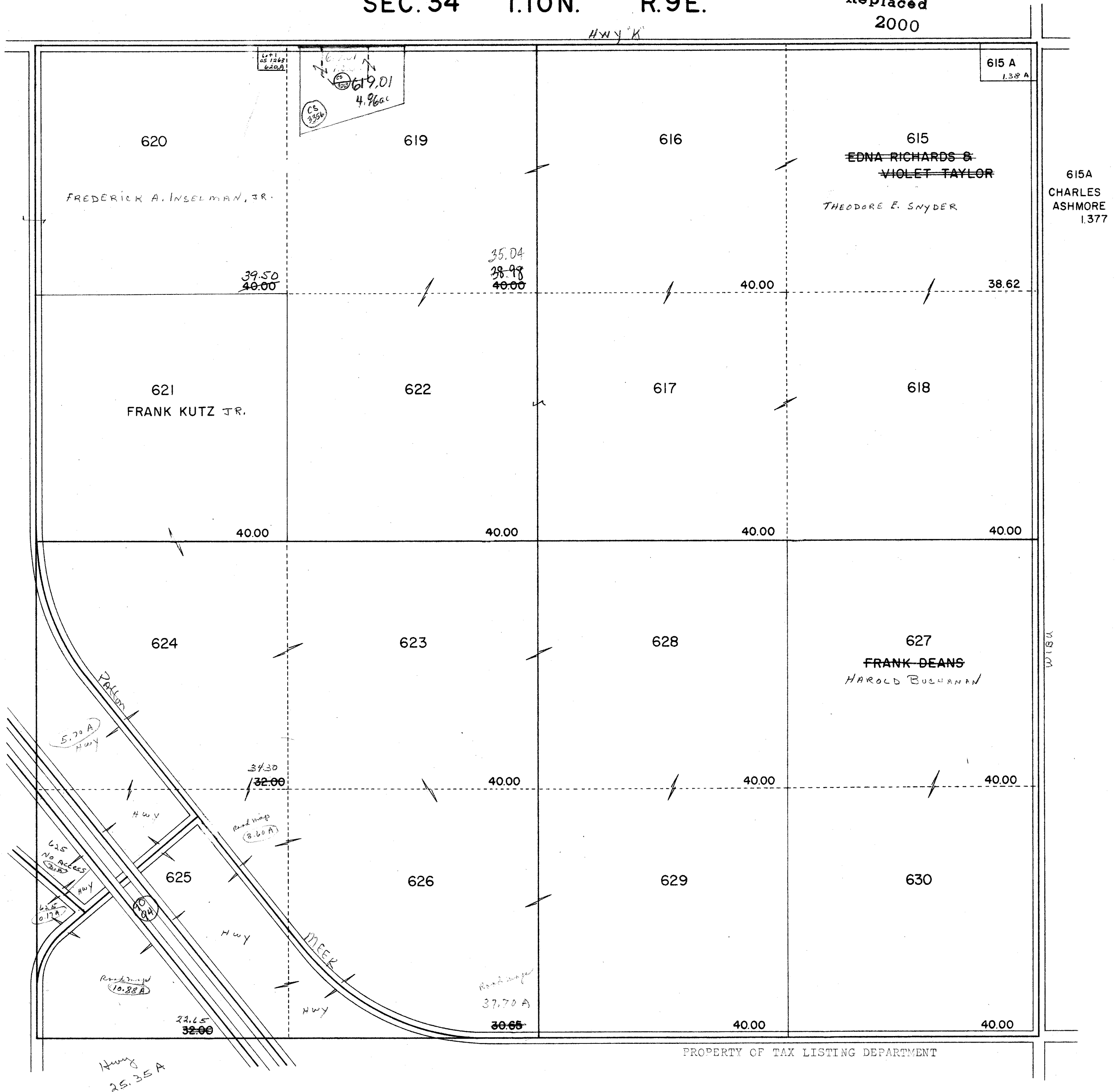

ARLINGTON

SEC. 35 T. 10N. R. 9E.

Replaced
2000

Hwy "K"

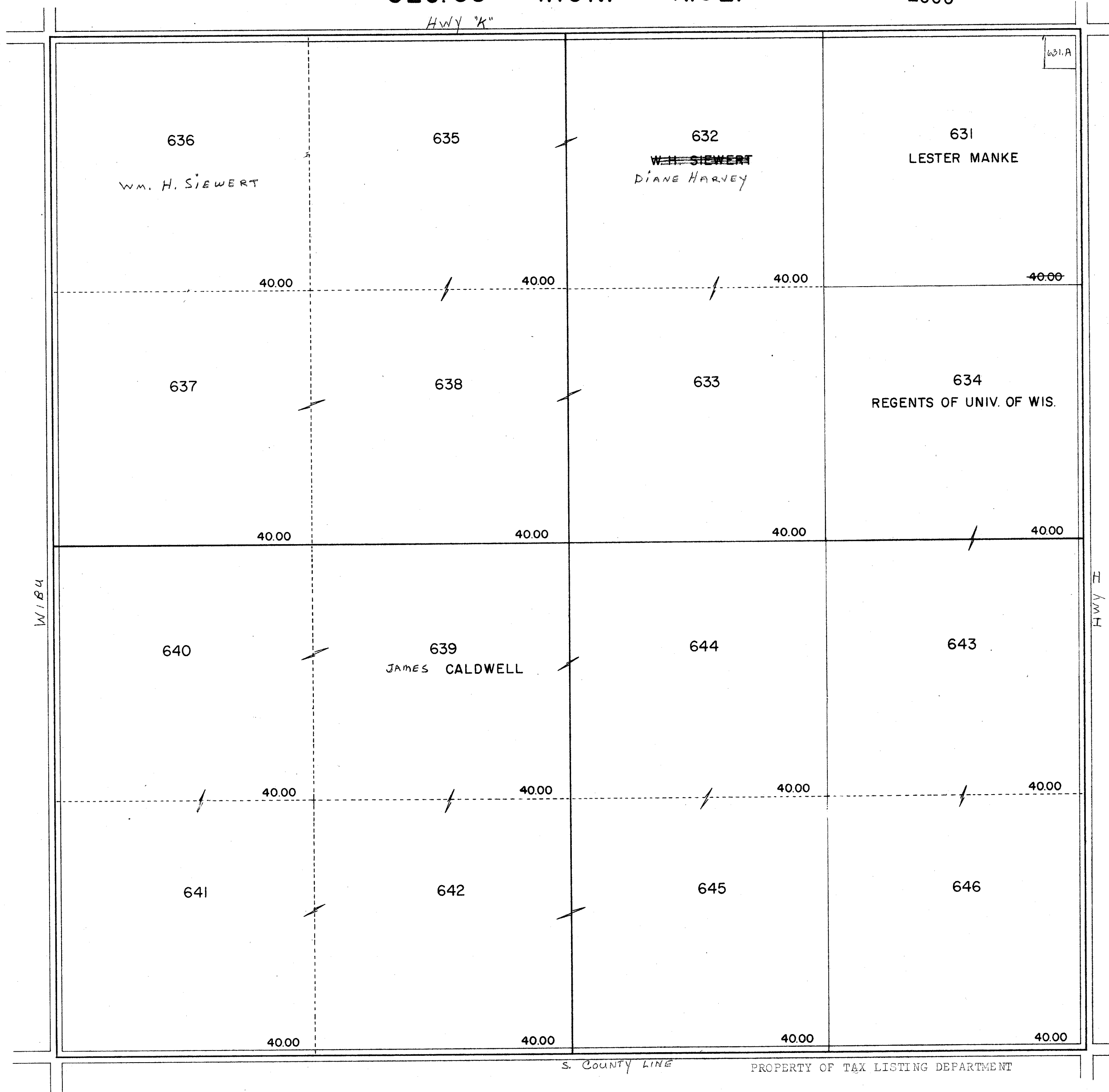

ARLINGTON

SEC. 36 T. 10N. R. 9E.

Replaced
2000

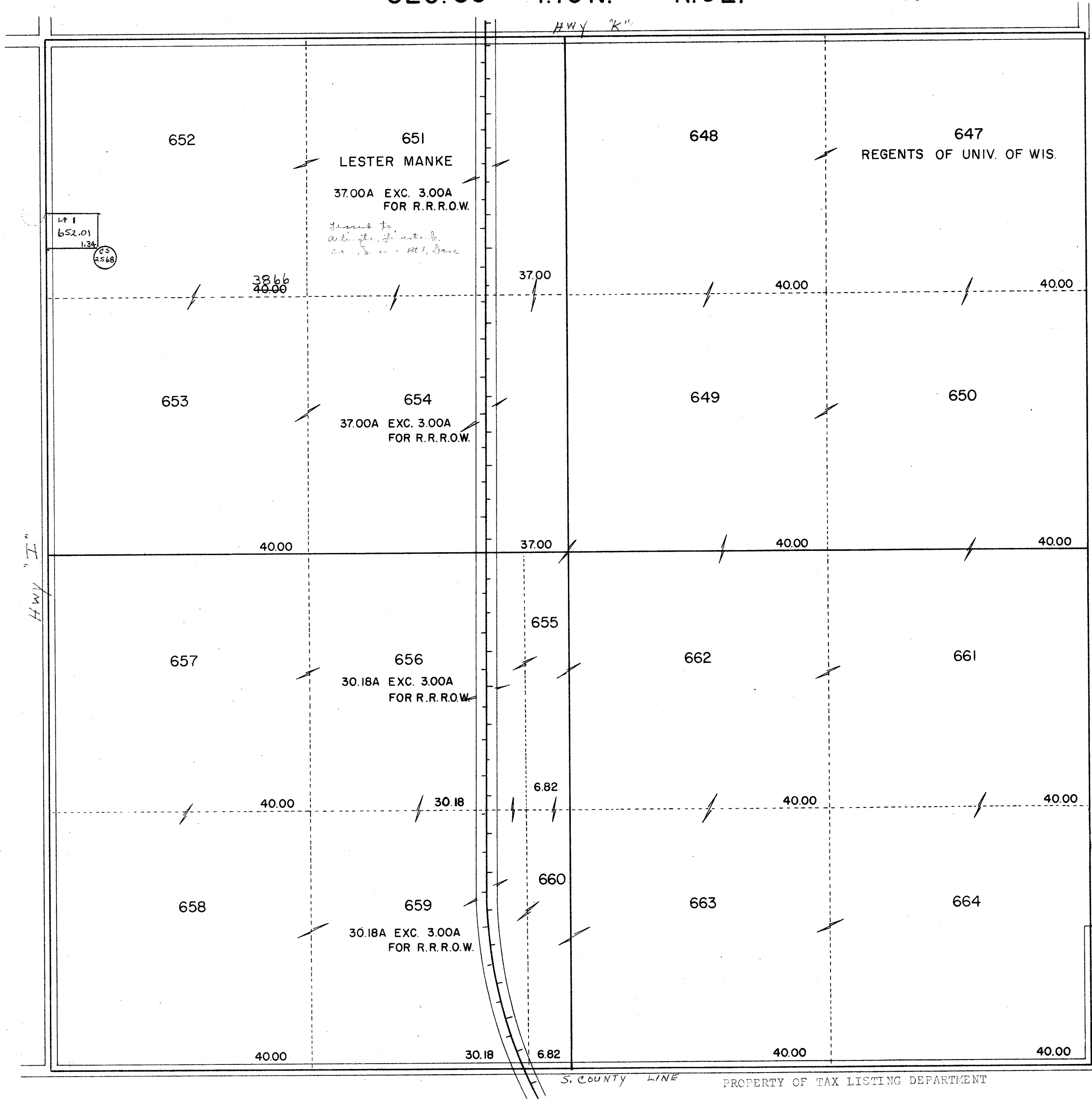

665
C. M. ST. P. & P. R. R.
12.00A

One Inch Equals Four Hundred Feet

MILES

0 1/16 1/8 1/4

0 400 800 1200 1600

FEET

NOTE: This map was prepared for assessment use in accordance with the Wis. St. Stat. Chap. 70.09. All information contained herein is advisory only. Map accuracy is limited to the quality of data obtained from other Public Records. This map is not intended to be a substitute for an actual field survey. Public Land Survey Base is derived from U.S.G.S. Topographic maps unless otherwise noted. Other sources of the Land Base may be actual survey data. Base map data is from the April 1995 County Digital Orthophotos and/or U.S.G.S. 1:24,000 scale Topographic series. The user is responsible for the improper use of the data contained herein.

Created by The Columbia County Land Information Office -GIS Section. VMB and KMA. November 2000.

TAX PARCEL MAP

TOWN of ARLINGTON

TOWN 10 NORTH RANGE 9 EAST
COLUMBIA COUNTY, WISCONSIN

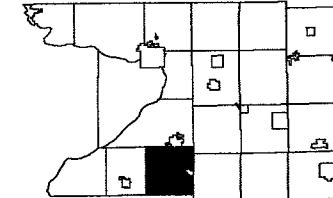

6	5	4	3	2	1
7	8	9	10	11	12
13	14	15	16	17	18
19	20	21	22	23	24
25	26	27	28	29	30
31	32	33	34	35	36

Replaced
2007



Replaced
2007

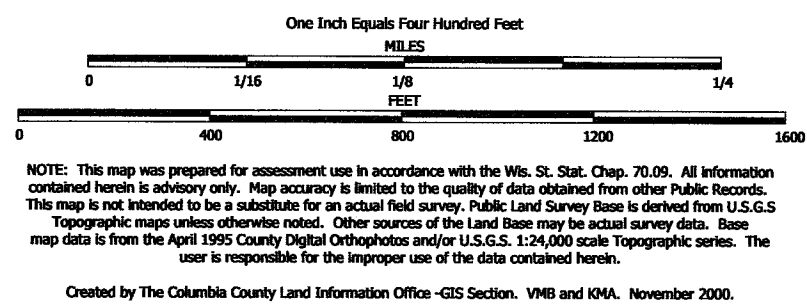

TAX PARCEL MAP

TOWN of ARLINGTON

TOWN 10 NORTH RANGE 9 EAST
COLUMBIA COUNTY, WISCONSIN

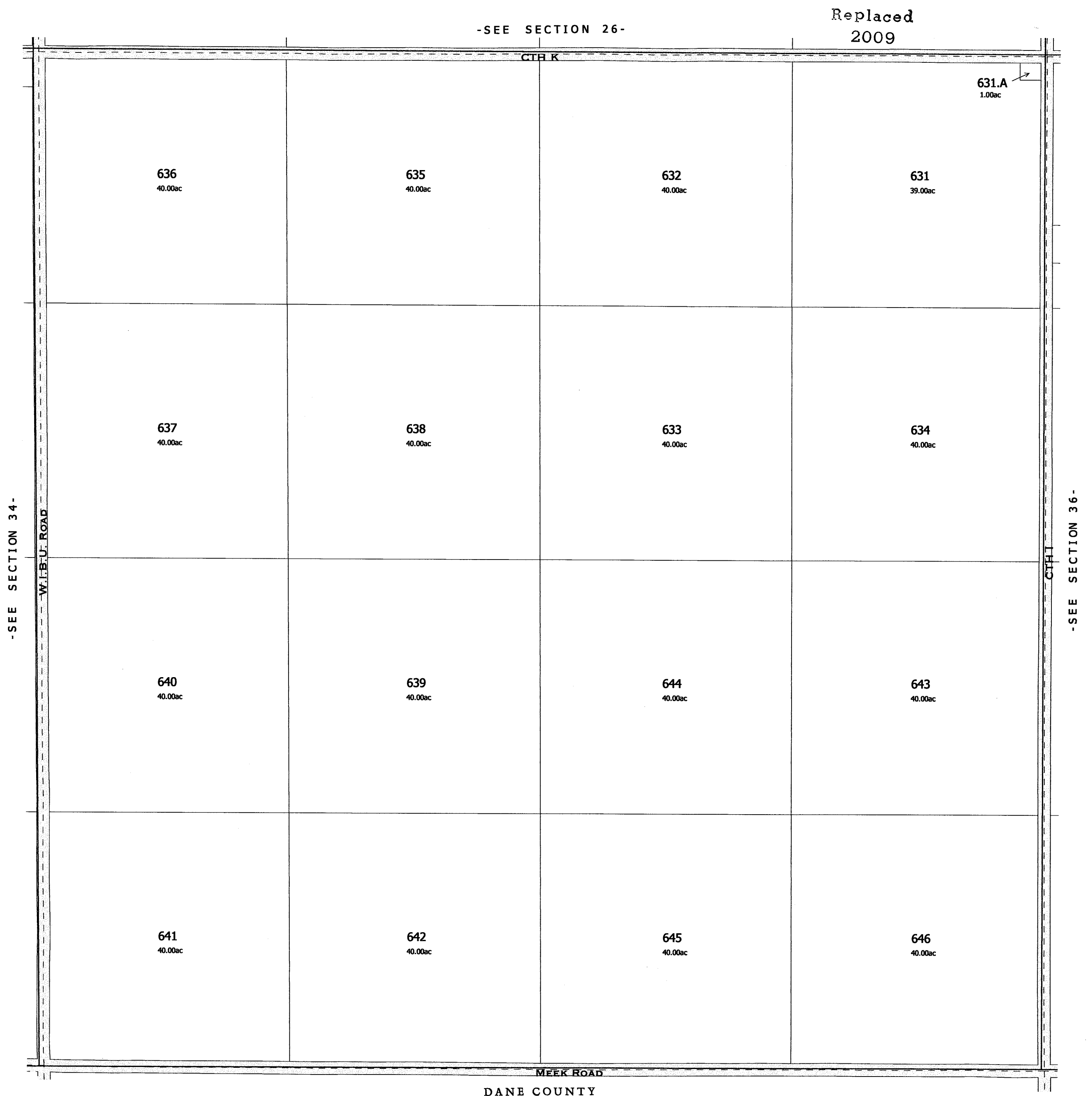
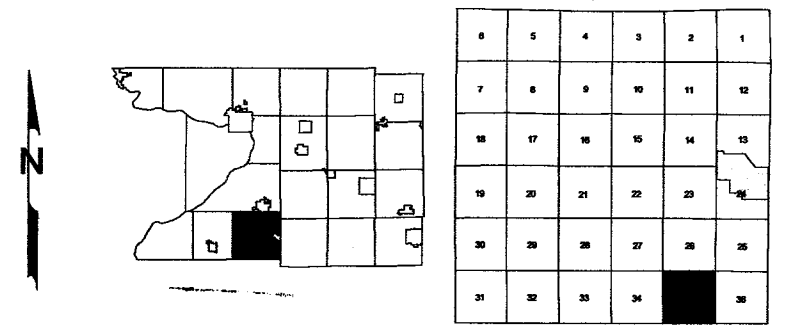

One Inch Equals Four Hundred Feet

MILES

0 1/16 1/8 1/4

0 400 800 1200 1600

FEET

NOTE: This map was prepared for assessment use in accordance with the Wis. St. Stat. Chap. 70.09. All information contained herein is advisory only. Map accuracy is limited to the quality of data obtained from other Public Records. This map is not intended to be a substitute for an actual field survey. Public Land Survey Base is derived from U.S.G.S. Topographic maps unless otherwise noted. Other sources of the Land Base may be actual survey data. Base map data is from the April 1995 County Digital Orthophotos and/or U.S.G.S. 1:24,000 scale Topographic series. The user is responsible for the improper use of the data contained herein.

Created by The Columbia County Land Information Office -GIS Section, VMB and KMA, November 2000.

TAX PARCEL MAP

TOWN of ARLINGTON

TOWN 10 NORTH RANGE 9 EAST
COLUMBIA COUNTY, WISCONSIN

1	2	3	4	5	6
7	8	9	10	11	12
13	14	15	16	17	18
19	20	21	22	23	24
25	26	27	28	29	30
31	32	33	34	35	36

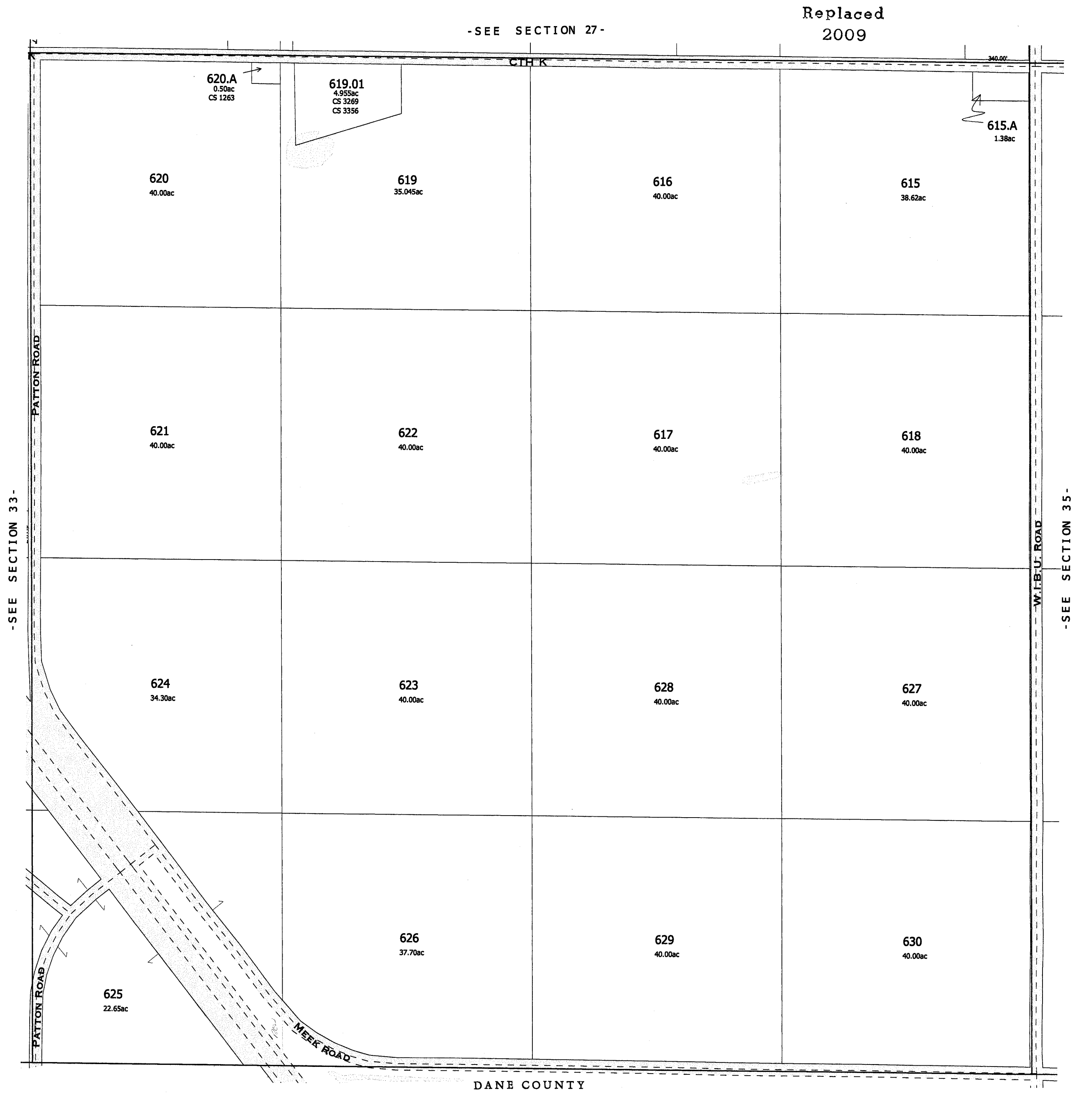

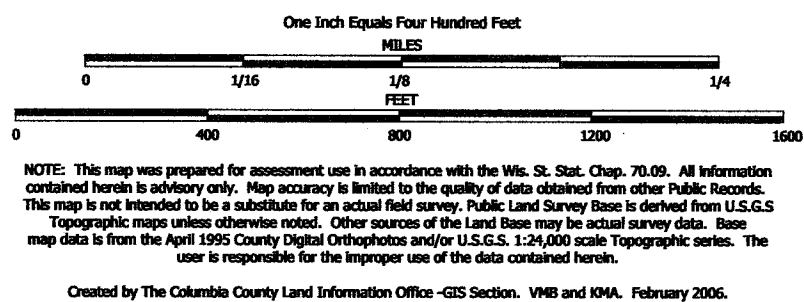

TAX PARCEL MAP

TOWN of ARLINGTON

TOWN 10 NORTH RANGE 9 EAST
COLUMBIA COUNTY, WISCONSIN

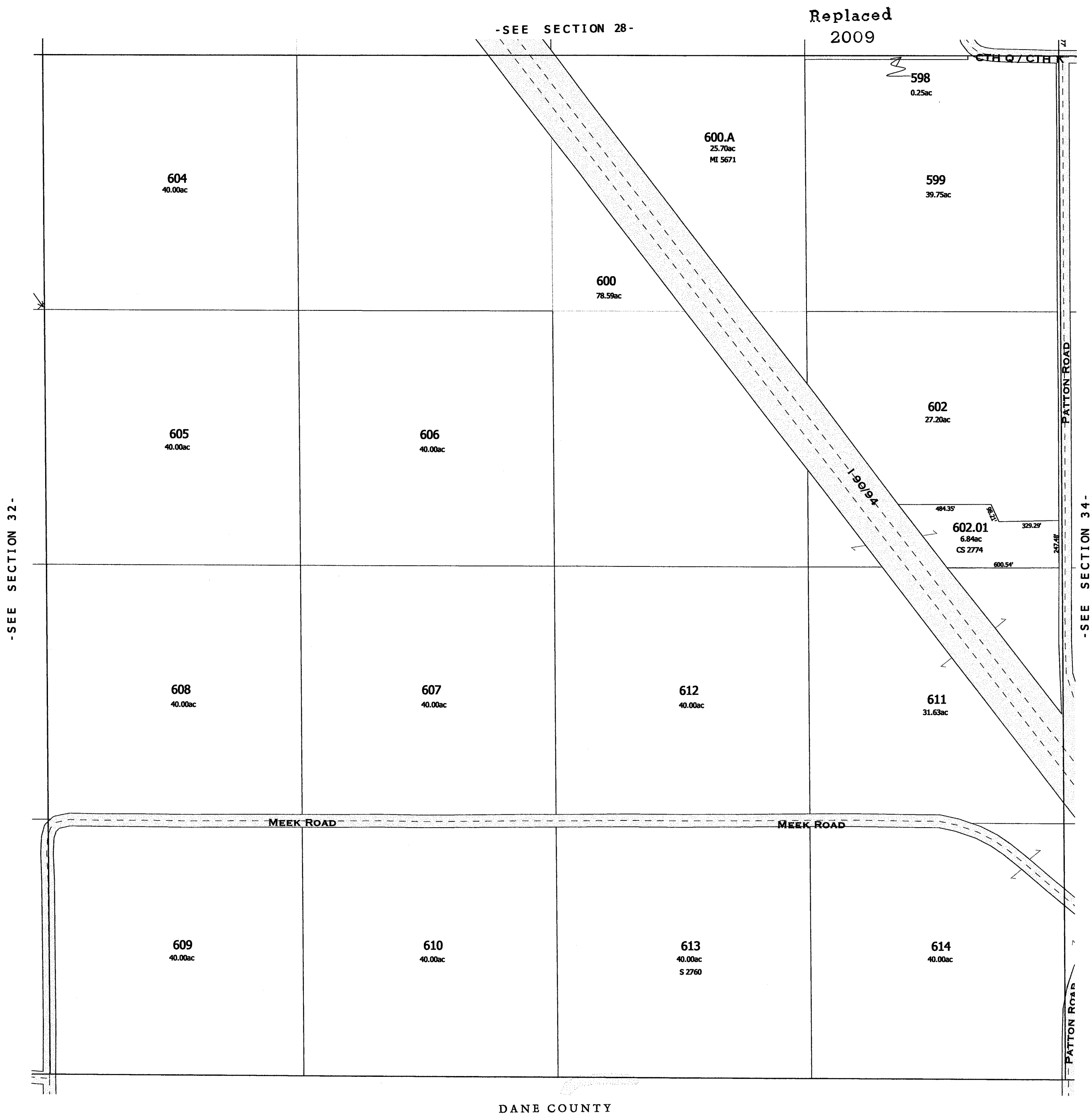
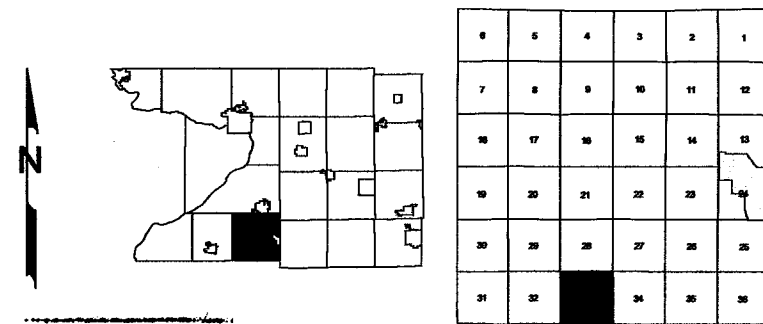

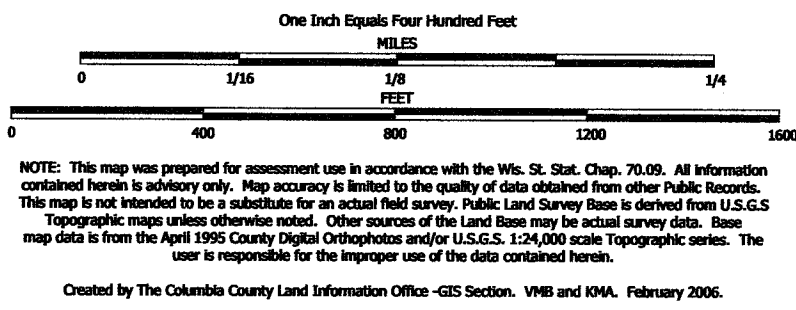

TAX PARCEL MAP

TOWN of ARLINGTON

TOWN 10 NORTH RANGE 9 EAST
COLUMBIA COUNTY, WISCONSIN

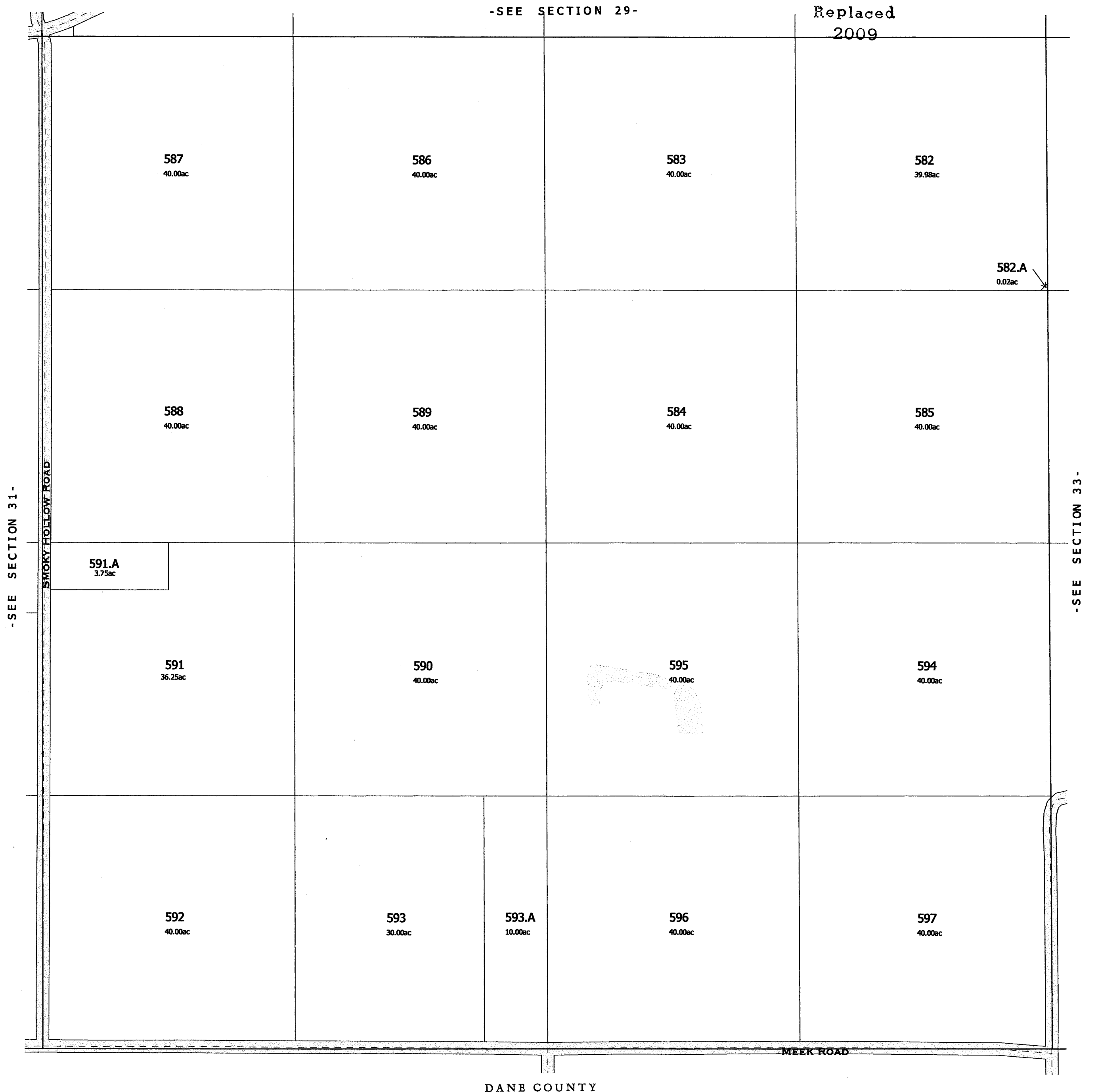
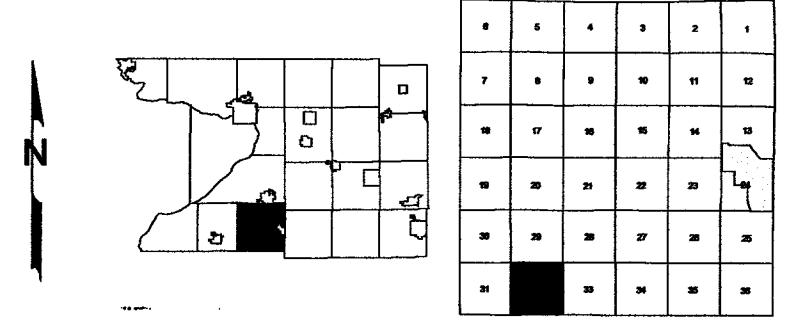

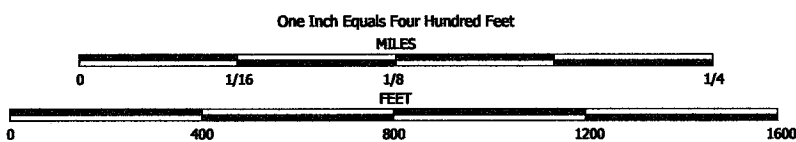

NOTE: This map was prepared for assessment use in accordance with the Wis. St. Stat. Chap. 70.09. All information contained herein is advisory only. Map accuracy is limited to the quality of data obtained from other Public Records. This map is not intended to be a substitute for an actual field survey. Public Land Survey Base is derived from U.S.G.S. Topographic maps unless otherwise noted. Other sources of the Land Base may be actual survey data. Base map data is from the April 1995 County Digital Orthophotos and/or U.S.G.S. 1:24,000 scale Topographic series. The user is responsible for the improper use of the data contained herein.

Created by The Columbia County Land Information Office -GIS Section, VMB and KMA, February 2003.

TAX PARCEL MAP

TOWN of ARLINGTON

TOWN 10 NORTH RANGE 9 EAST
COLUMBIA COUNTY, WISCONSIN

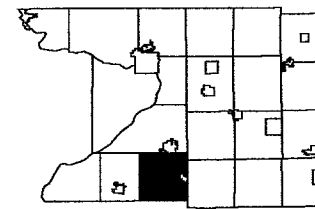

6	5	4	3	2	1
7	8	9	10	11	12
13	14	15	16	17	18
19	20	21	22	23	24
25	26	27	28	29	30
31	32	33	34	35	36



DANE COUNTY

-SECTION 31-

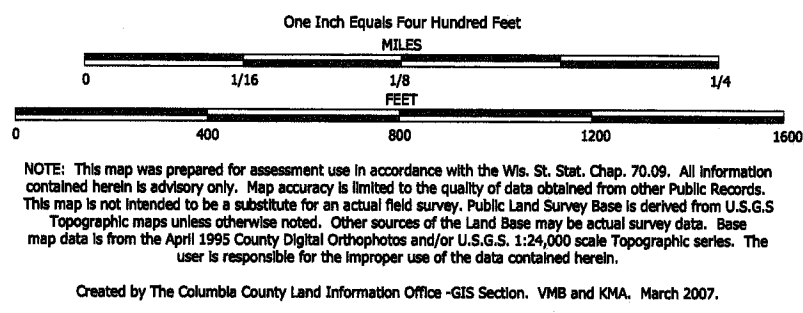

TAX PARCEL MAP

TOWN of ARLINGTON

TOWN 10 NORTH RANGE 9 EAST
COLUMBIA COUNTY, WISCONSIN

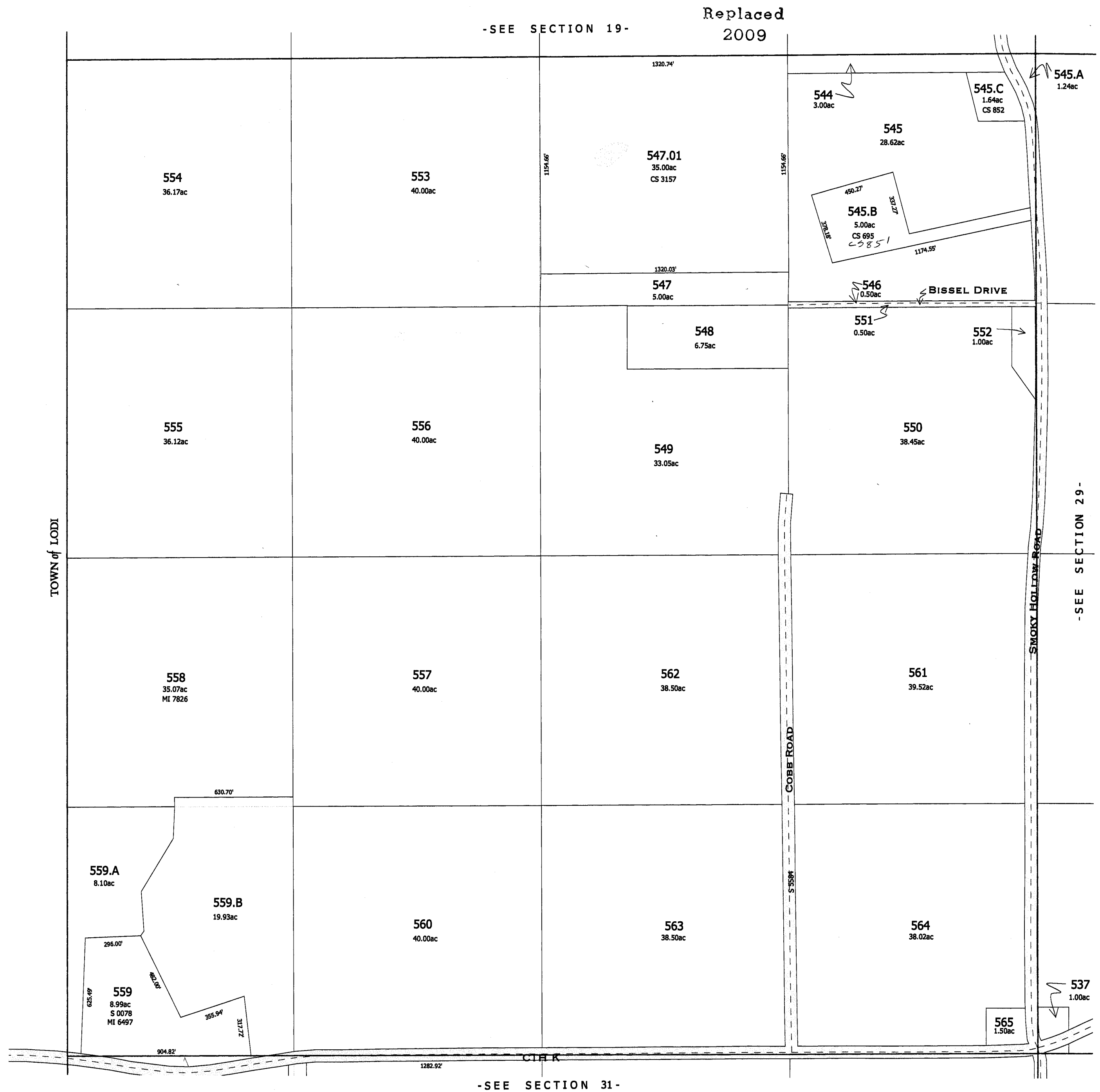
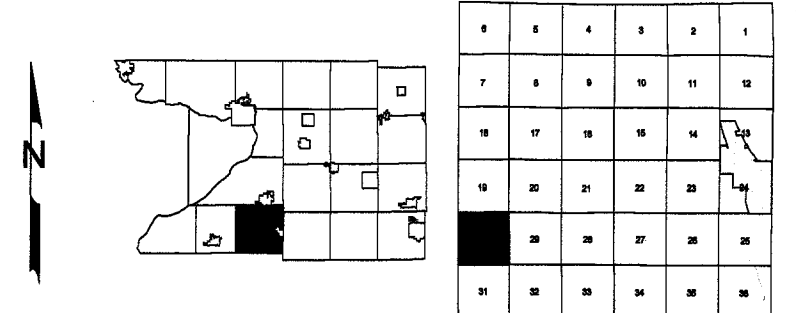

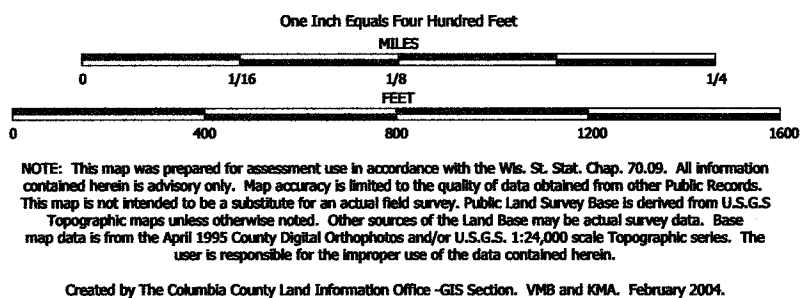

TAX PARCEL MAP

TOWN of ARLINGTON

TOWN 10 NORTH RANGE 9 EAST
COLUMBIA COUNTY, WISCONSIN

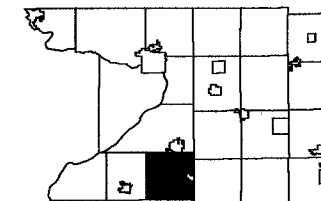

6	5	4	3	2	1
7	8	9	10	11	12
13	14	15	16	17	18
19	20	21	22	23	24
25	26	27	28	29	30



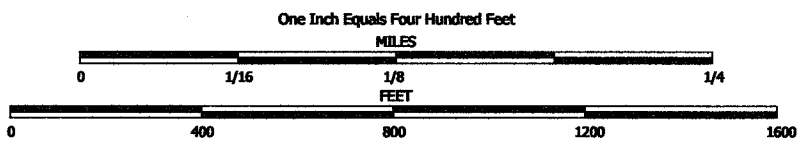

NOTE: This map was prepared for assessment use in accordance with the Wis. St. Stat. Chap. 70.09. All information contained herein is advisory only. Map accuracy is limited to the quality of data obtained from other Public Records. This map is not intended to be a substitute for an actual field survey. Public Land Survey Base is derived from U.S.G.S. Topographic maps unless otherwise noted. Other sources of the Land Base may be actual survey data. Base map data is from the April 1995 County Digital Orthophotos and/or U.S.G.S. 1:24,000 scale Topographic series. The user is responsible for the improper use of the data contained herein.

Created by The Columbia County Land Information Office -GIS Section. VMB and KMA. February 2005.

TAX PARCEL MAP

TOWN of ARLINGTON

TOWN 10 NORTH RANGE 9 EAST
COLUMBIA COUNTY, WISCONSIN

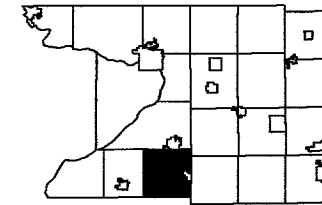

1	2	3	4	5	6
7	8	9	10	11	12
13	14	15	16	17	18
19	20	21	22	23	24
25	26	27	28	29	30
31	32	33	34	35	36

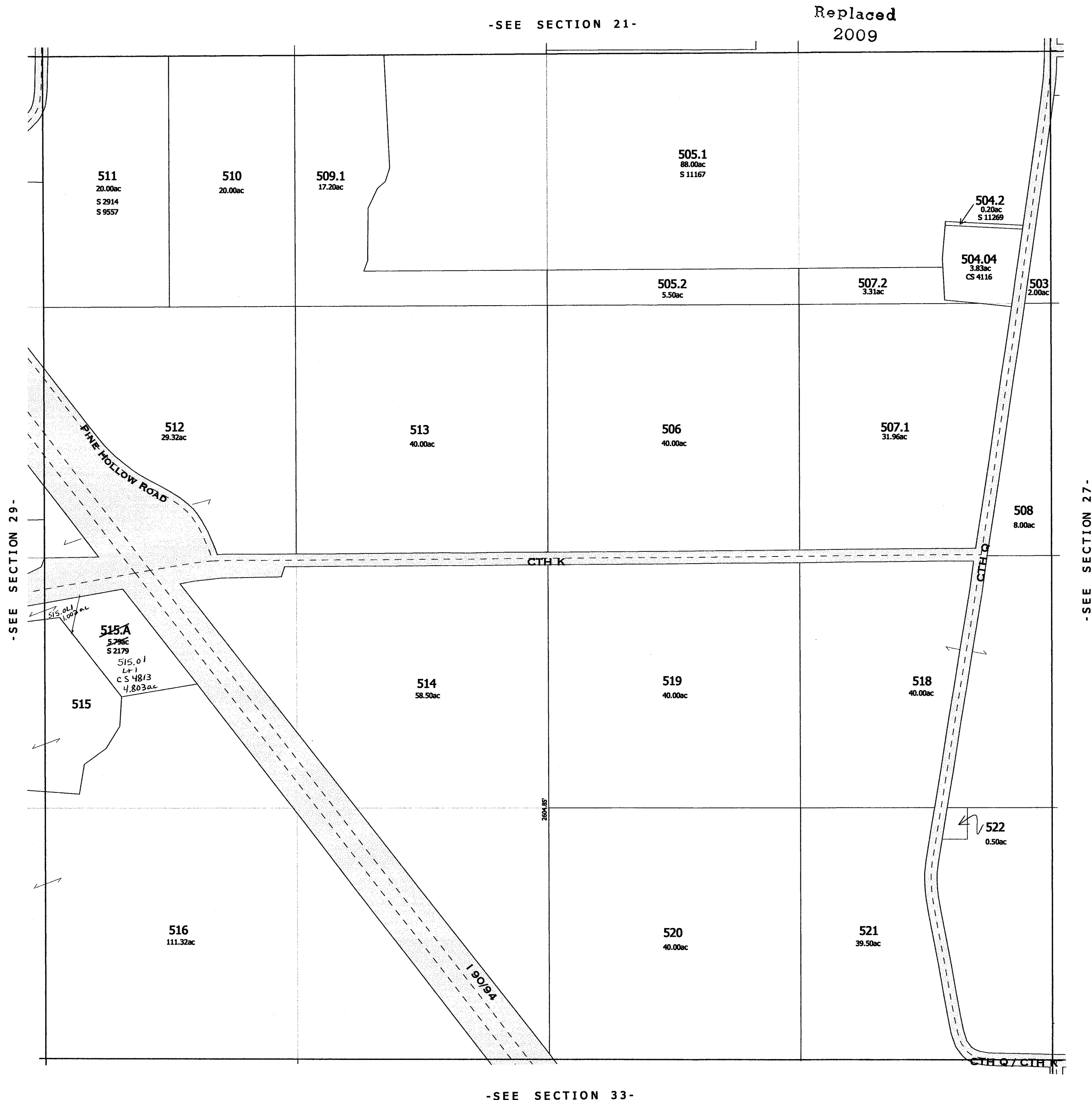

-SEE SECTION 33-

-SECTION 28-

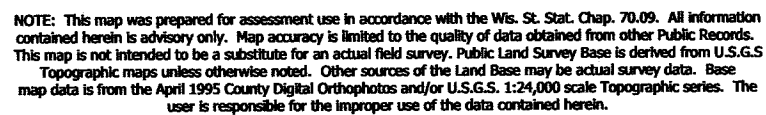

Created by The Columbia County Land Information Office -GIS Section. VMB and KMA. November 2000.

TOWN of ARLINGTON

TOWN 10 NORTH RANGE 9 EAST
COLUMBIA COUNTY, WISCONSIN

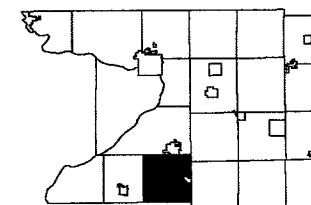

6	5	4	3	2	1
7	8	9	10	11	12
13	17	16	15	14	13
19	20	21	22	23	24
25	29	28	27	26	25
31	32	33	34	35	36

-SEE SECTION 22-

Replaced
2009

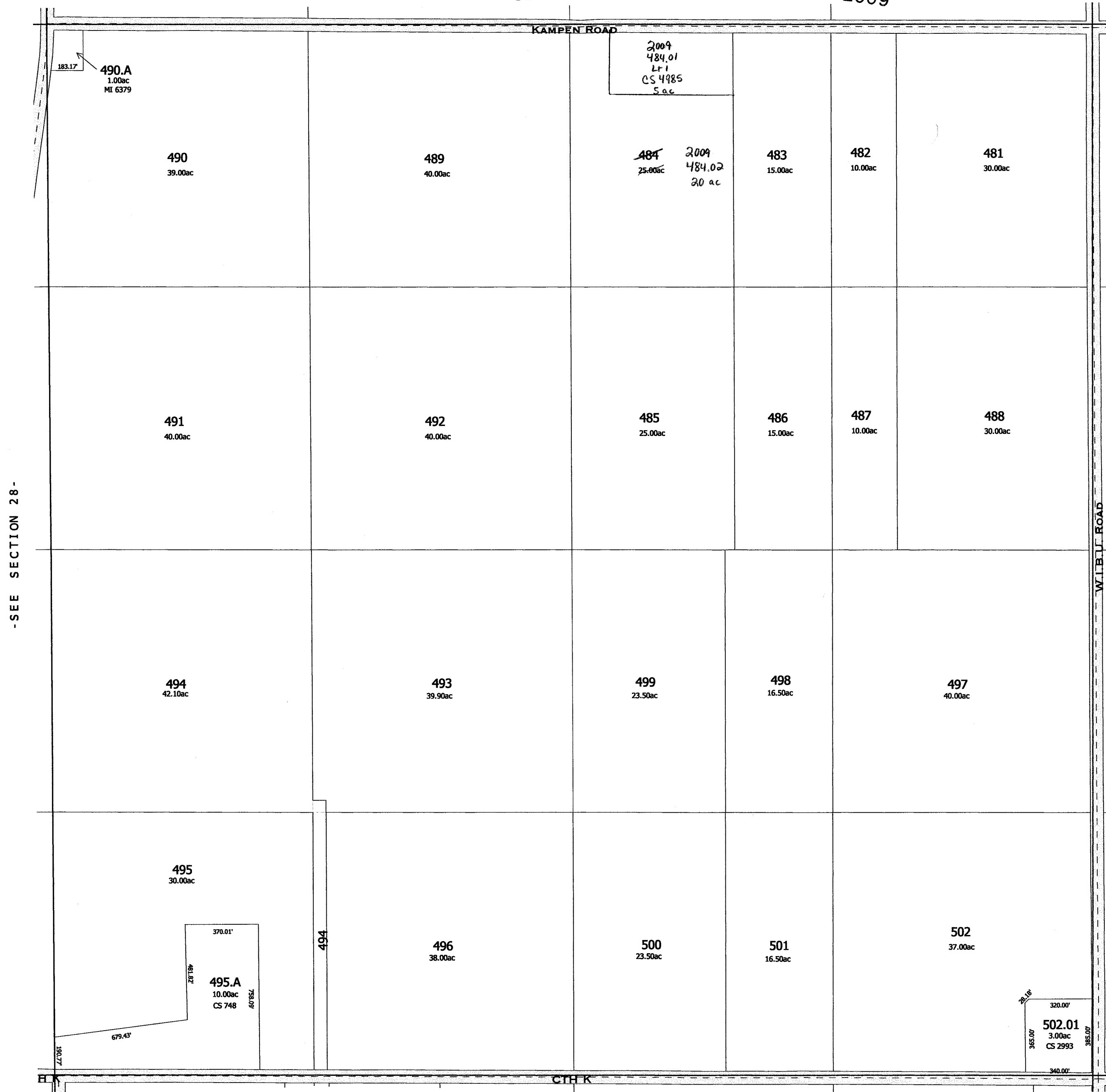

-SEE SECTION 34-

SEE SECTION 26-

2000

- SECTION 27 -

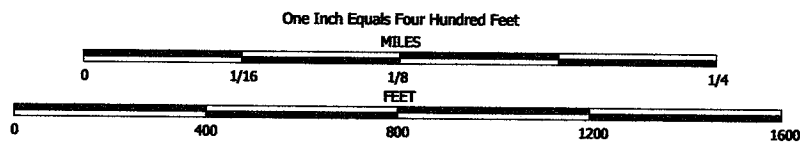

NOTE: This map was prepared for assessment use in accordance with the Wis. St. Stat. Chap. 70.09. All information contained herein is advisory only. Map accuracy is limited to the quality of data obtained from other Public Records. This map is not intended to be a substitute for an actual field survey. Public Land Survey Base is derived from U.S.G.S. Topographic maps unless otherwise noted. Other sources of the Land Base may be actual survey data. Base map data is from the April 1995 County Digital Orthophotos and/or U.S.G.S. 1:24,000 scale Topographic series. The user is responsible for the improper use of the data contained herein.

Created by The Columbia County Land Information Office -GIS Section. VMB and KMA. February 2003.

TAX PARCEL MAP

TOWN of ARLINGTON

TOWN 10 NORTH RANGE 9 EAST
COLUMBIA COUNTY, WISCONSIN

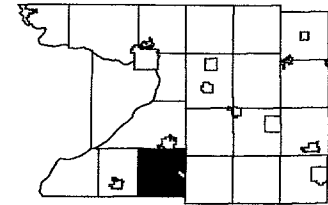

1	2	3	4	5	6
7	8	9	10	11	12
13	14	15	16	17	18
19	20	21	22	23	24
25	26	27	28	29	30
31	32	33	34	35	36

-SEE SECTION 23-

Replaced
2009

-SEE SECTION 27-

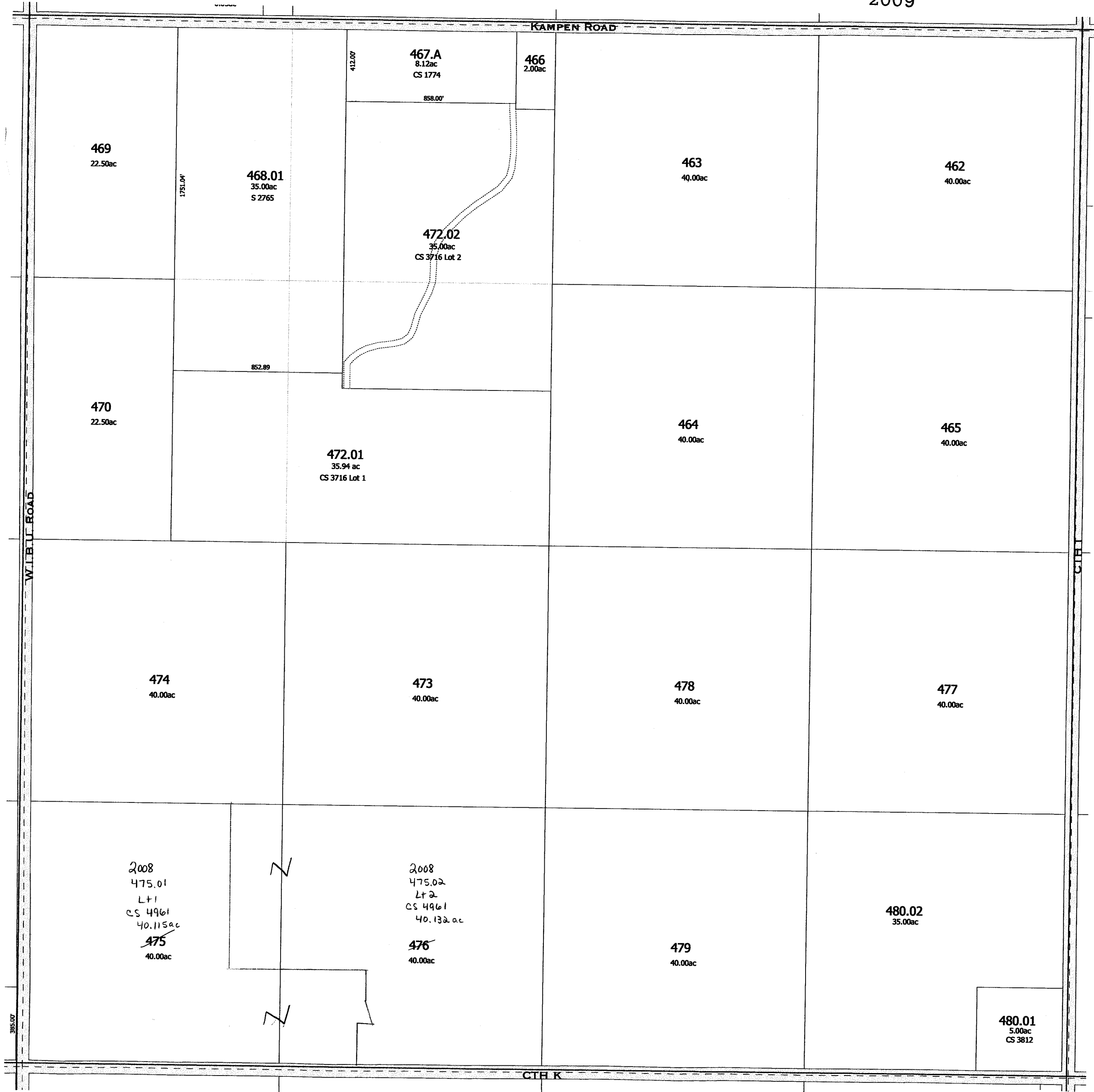

-SEE SECTION 25-

-SEE SECTION 35-

Also
2008
-SECTION 26-

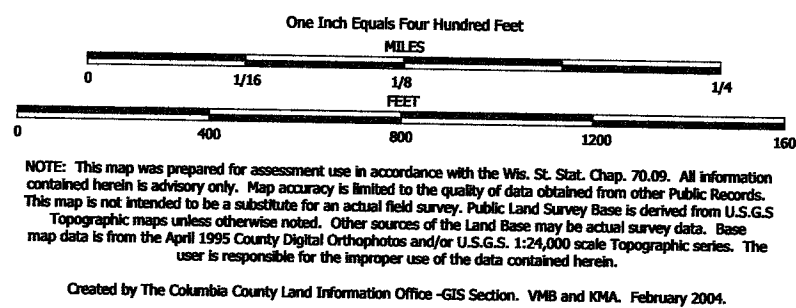

TAX PARCEL MAP

TOWN of ARLINGTON

TOWN 10 NORTH RANGE 9 EAST
COLUMBIA COUNTY, WISCONSIN

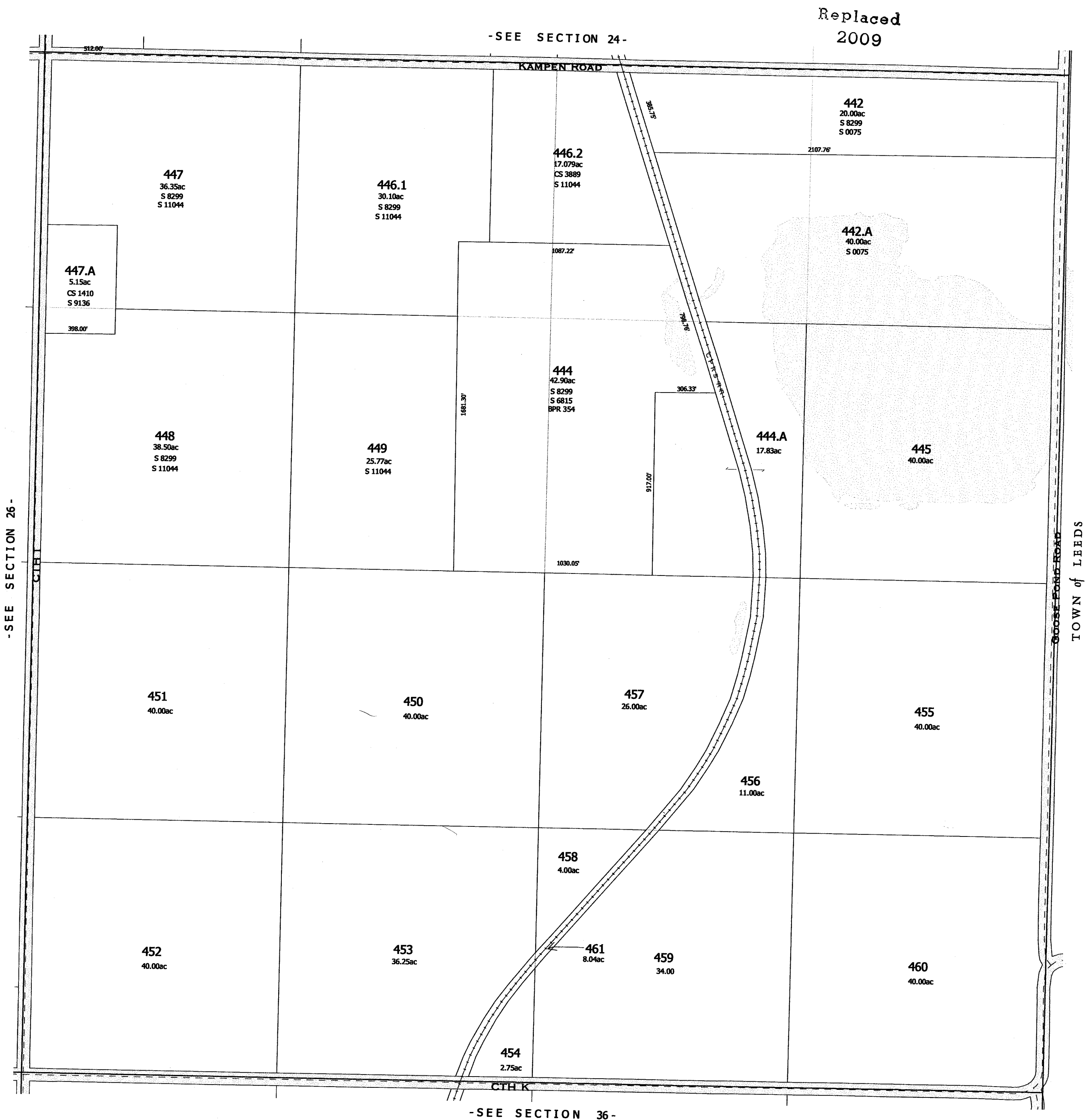
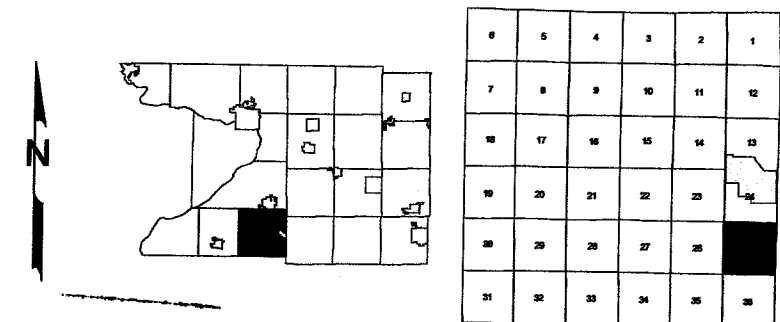

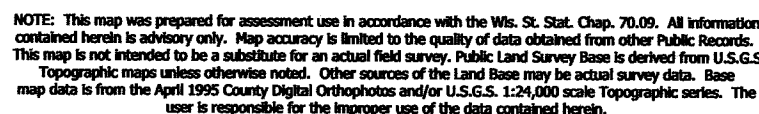

Created by The Columbia County Land Information Office -GIS Section. VMB and KMA. February 2005

TOWN 10 NORTH RANGE 9 EAST
COLUMBIA COUNTY, WISCONSIN

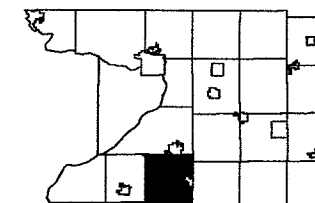

6	5	4	3	2	1
7	8	9	10	11	12
13	17	16	15	14	13
19	20	21	22	23	24
25	26	27	28	29	30
31	32	33	34	35	36

Replaced
2009

-SEE SECTION 13-

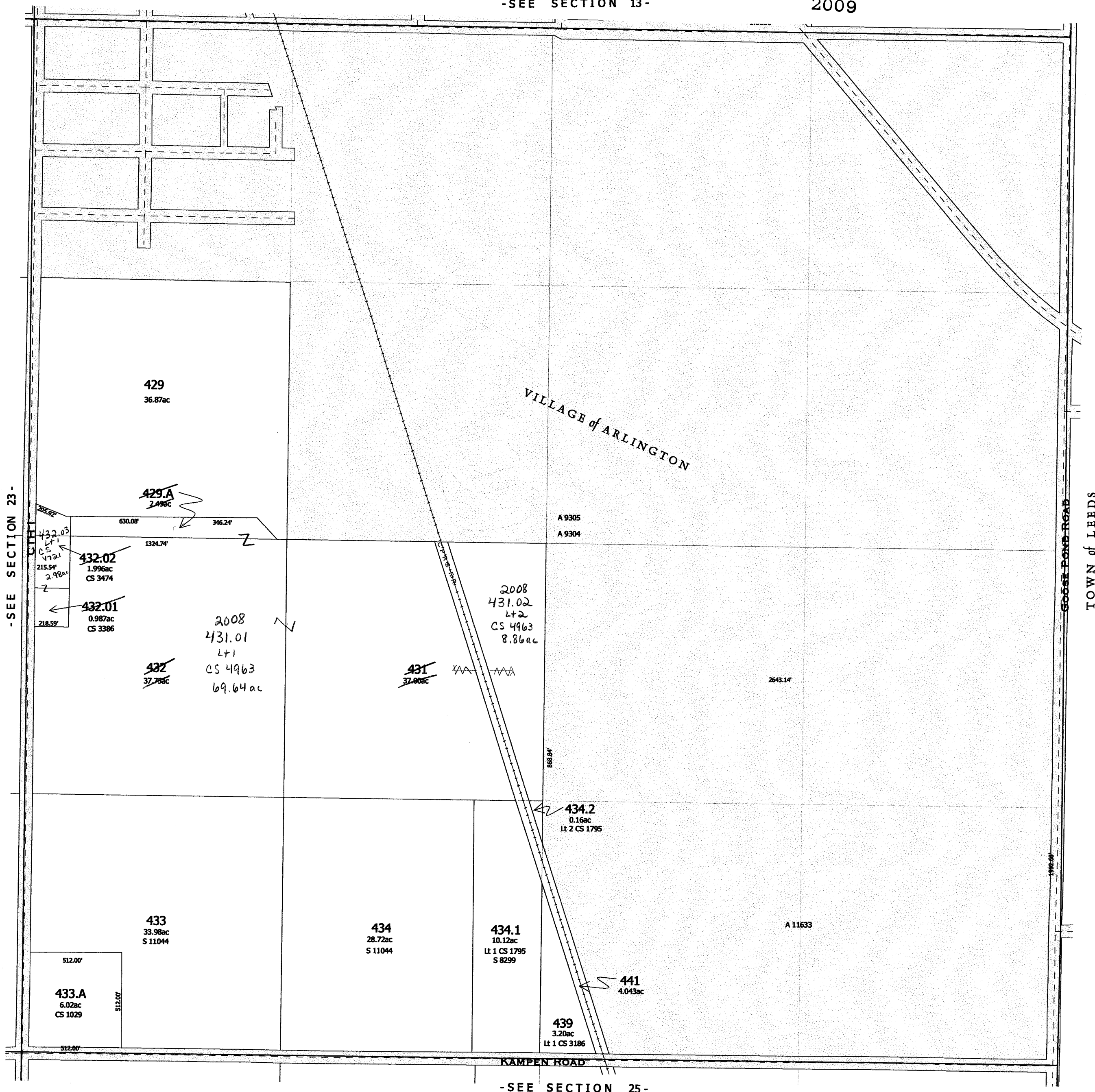

TOWN of FEEDS

-SEE SECTION 25-

Also
2008

- SECTION 24 -

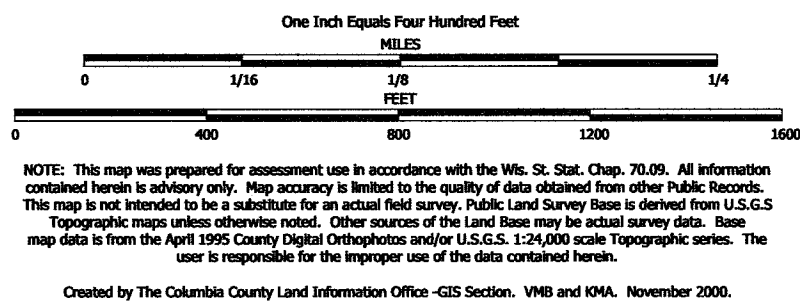

TAX PARCEL MAP

TOWN of ARLINGTON

TOWN 10 NORTH RANGE 9 EAST
COLUMBIA COUNTY, WISCONSIN

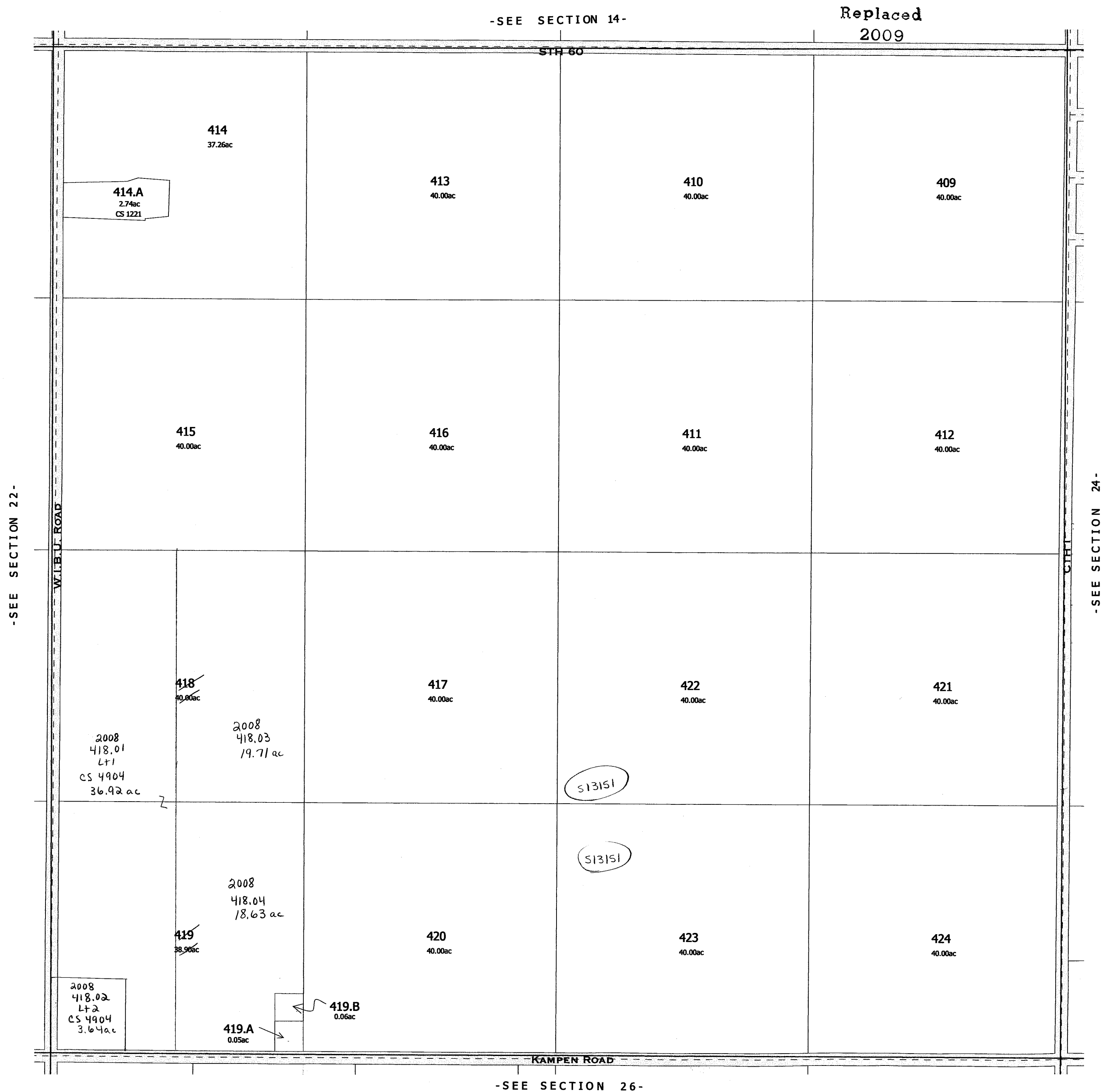
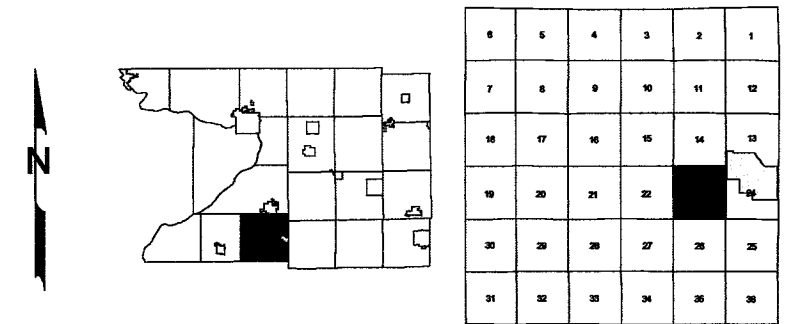

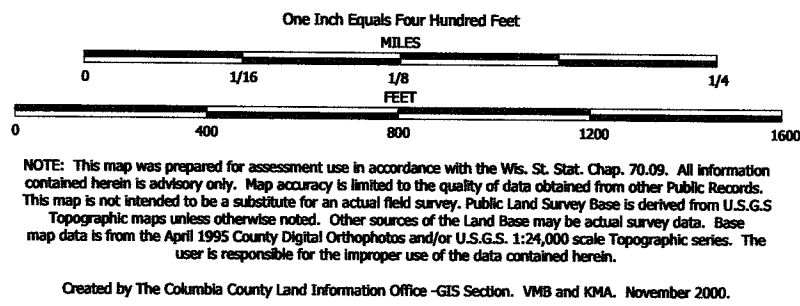

TAX PARCEL MAP

TOWN of ARLINGTON

TOWN 10 NORTH RANGE 9 EAST
COLUMBIA COUNTY, WISCONSIN

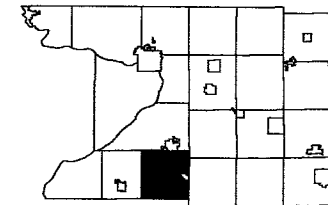

8	5	4	3	2	1
7	6	9	10	11	12
16	17	18	19	20	21
15	20	21	22	23	24
30	29	28	27	26	25
31	30	29	28	27	26

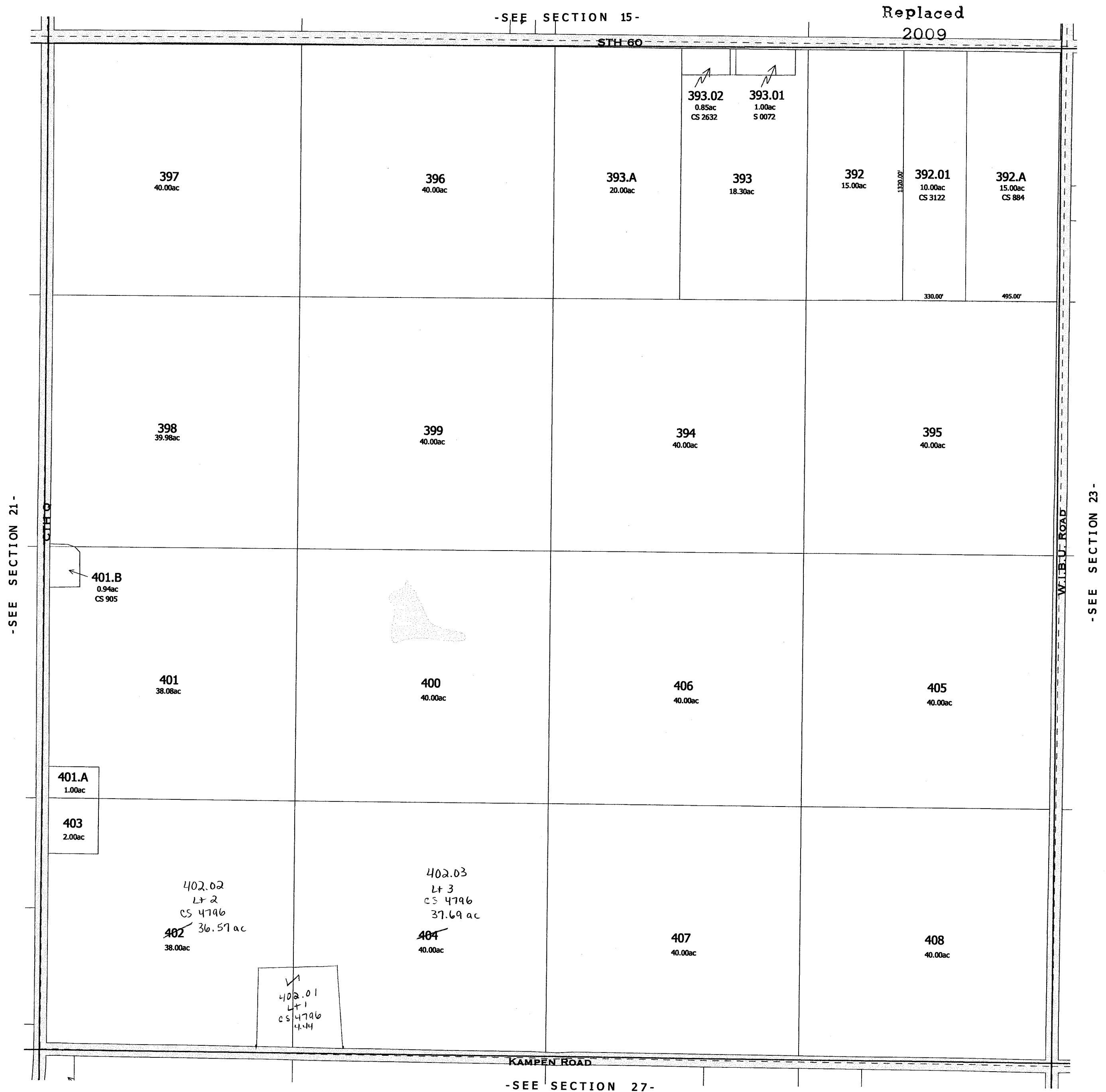

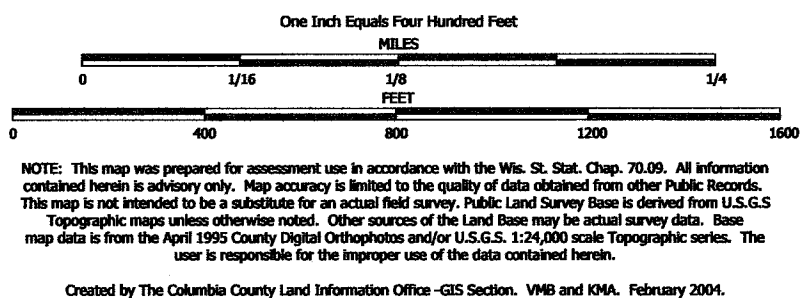

TAX PARCEL MAP

TOWN of ARLINGTON

TOWN 10 NORTH RANGE 9 EAST
COLUMBIA COUNTY, WISCONSIN

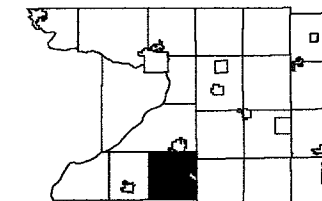

6	5	4	3	2	1
7	8	9	10	11	12
13	14	15	16	17	18
19	20	21	22	23	24
25	26	27	28	29	30
31	32	33	34	35	36

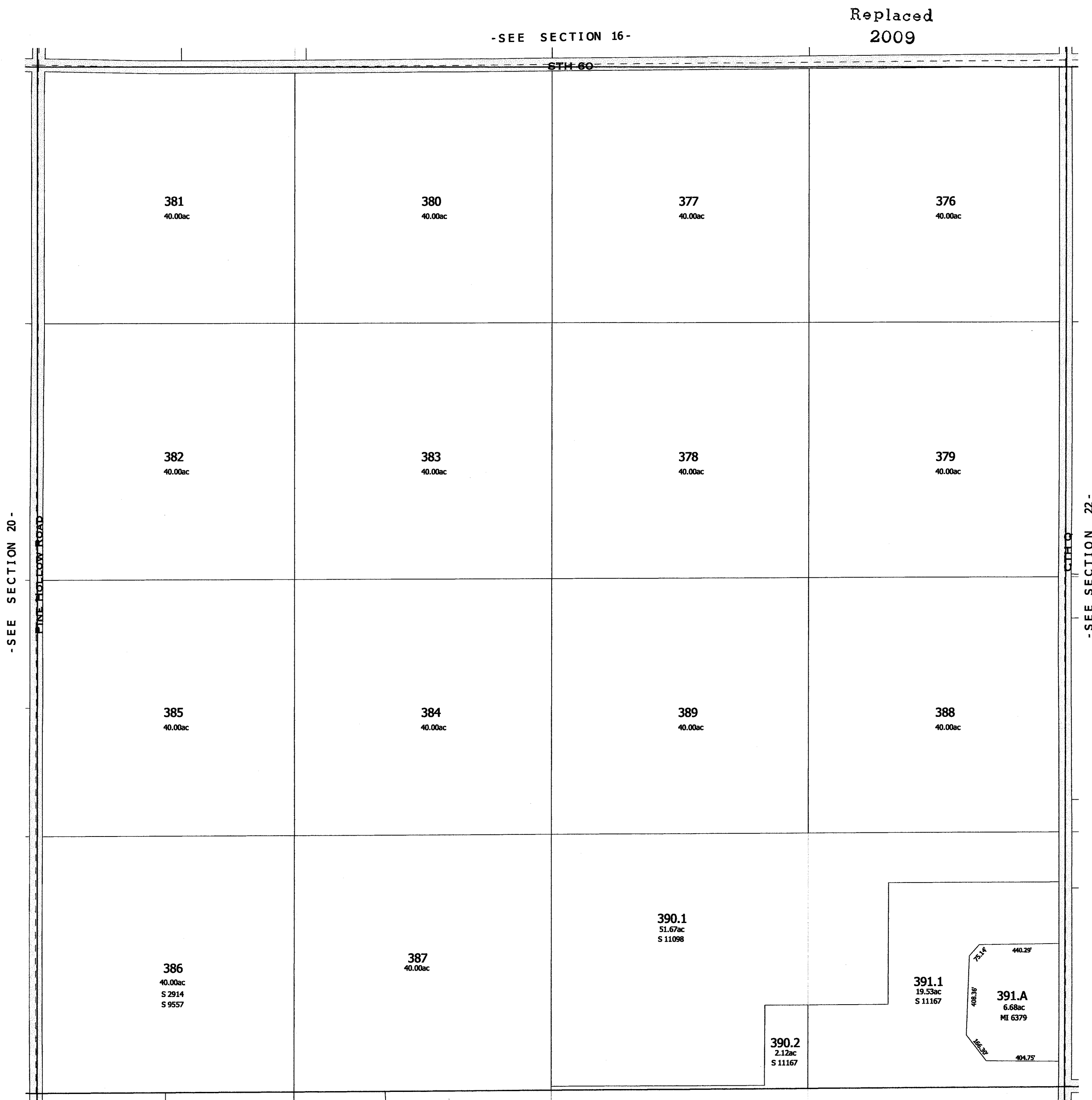

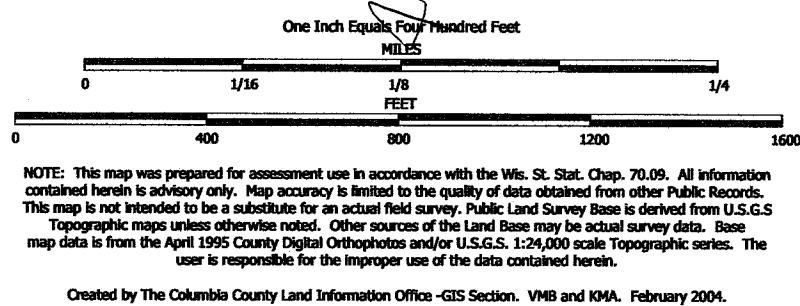

TAX PARCEL MAP

TOWN of ARLINGTON

TOWN 10 NORTH RANGE 9 EAST
COLUMBIA COUNTY, WISCONSIN

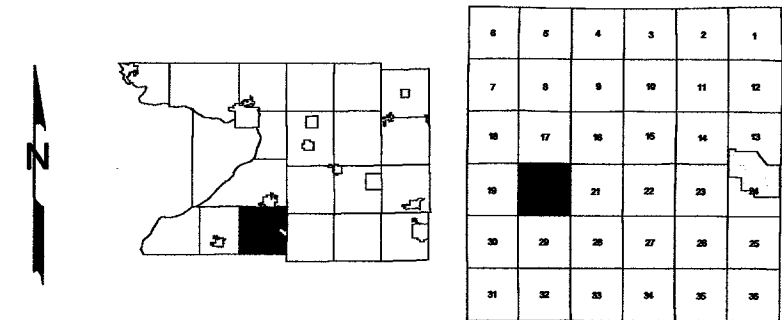

Replaced
2009

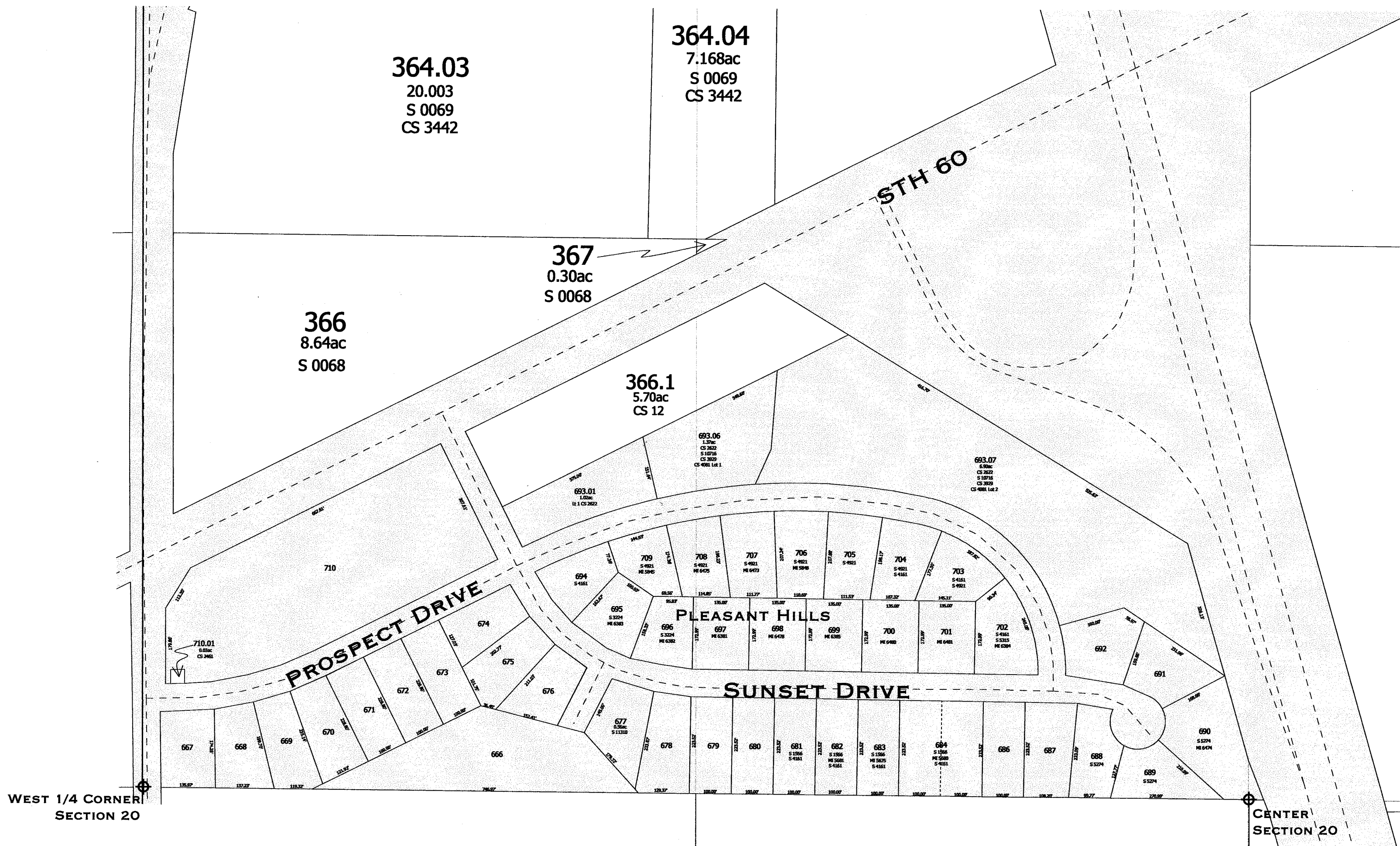

Pleasant Hills Plat - S 0066

One Inch Equals Four Hundred Feet
MILES
0 1/16 1/8 1/4
0 400 800 1200 1600
FEET

NOTE: This map was prepared for assessment use in accordance with the Wis. St. Stat. Chap. 70.09. All information contained herein is advisory only. Map accuracy is limited to the quality of data obtained from other Public Records. This map is not intended to be a substitute for an actual field survey. Public Land Survey Base is derived from U.S.G.S. Topographic maps unless otherwise noted. Other sources of the Land Base may be actual survey data. Base map data is from the April 1995 County Digital Orthophotos and/or U.S.G.S. 1:24,000 scale Topographic series. The user is responsible for the improper use of the data contained herein.

Created by The Columbia County Land Information Office -GIS Section. VMB and KMA. February 2006.

TAX PARCEL MAP

TOWN of ARLINGTON

TOWN 10 NORTH RANGE 9 EAST
COLUMBIA COUNTY, WISCONSIN

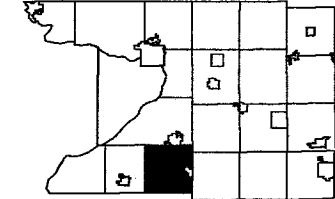

6	5	4	3	2	1
7	8	9	10	11	12
13	14	15	16	17	18
19	20	21	22	23	24
25	26	27	28	29	30

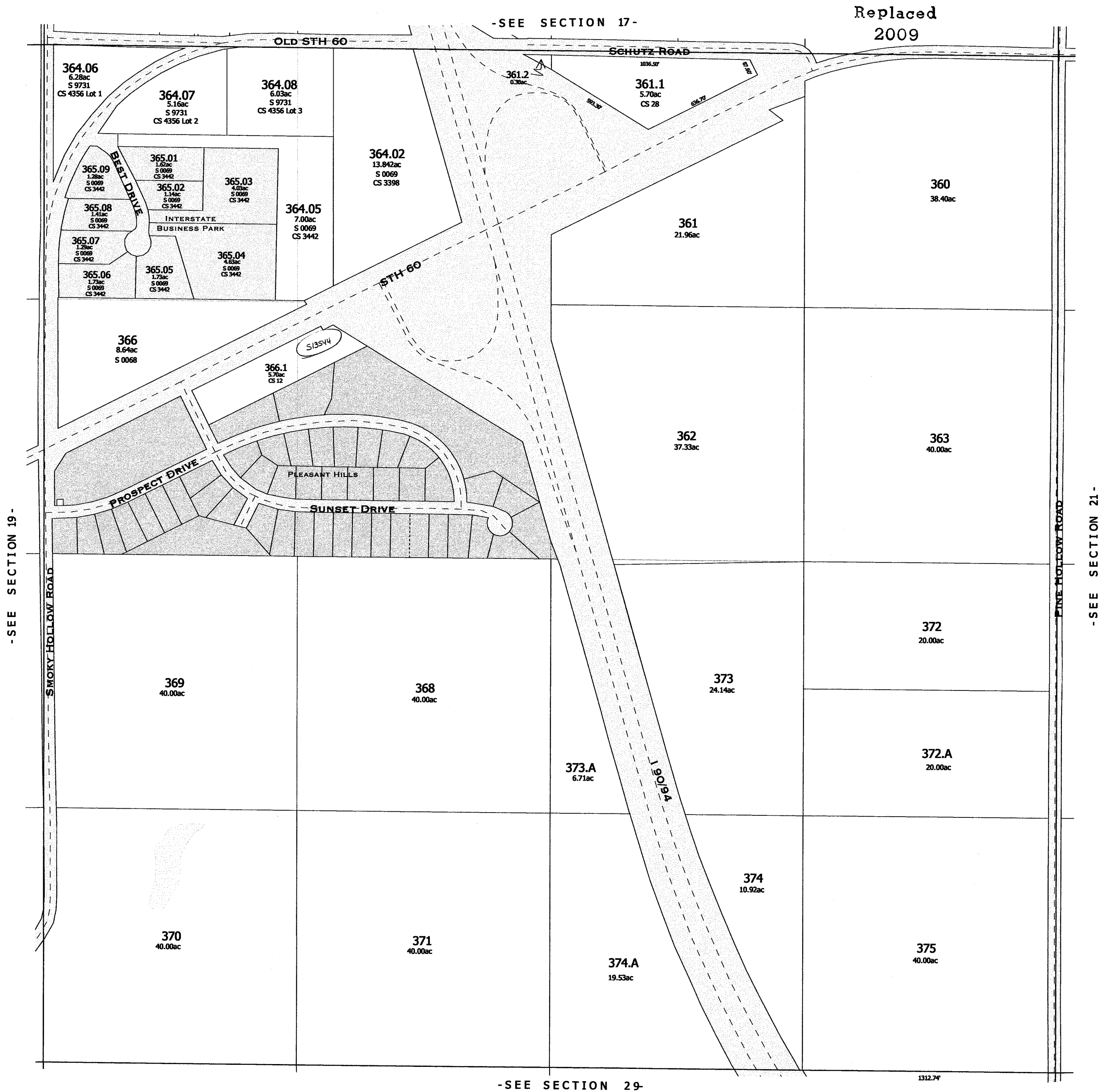

One Inch Equals Four Hundred Feet
MILES
0 1/16 1/8 1/4
FEET
0 400 800 1200 1600
NOTE: This map was prepared for assessment use in accordance with the Wis. St. Stat. Chap. 70.09. All information contained herein is advisory only. Map accuracy is limited to the quality of data obtained from other Public Records. This map is not intended to be a substitute for an actual field survey. Public Land Survey Base is derived from U.S.G.S Topographic maps unless otherwise noted. Other sources of the Land Base may be actual survey data. Base map data is from the April 1995 County Digital Orthophotos and/or U.S.G.S. 1:24,000 scale Topographic series. The user is responsible for the improper use of the data contained herein.
Created by The Columbia County Land Information Office -GIS Section. VMB and KMA. April 2002.

TAX PARCEL MAP
TOWN of ARLINGTON
TOWN 10 NORTH RANGE 9 EAST
COLUMBIA COUNTY, WISCONSIN

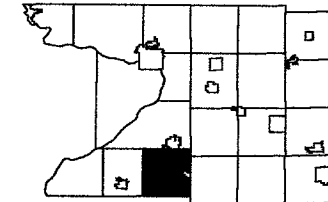

1	2	3	4	5	6
7	8	9	10	11	12
13	14	15	16	17	18
19	20	21	22	23	24
25	26	27	28	29	30
31	32	33	34	35	36

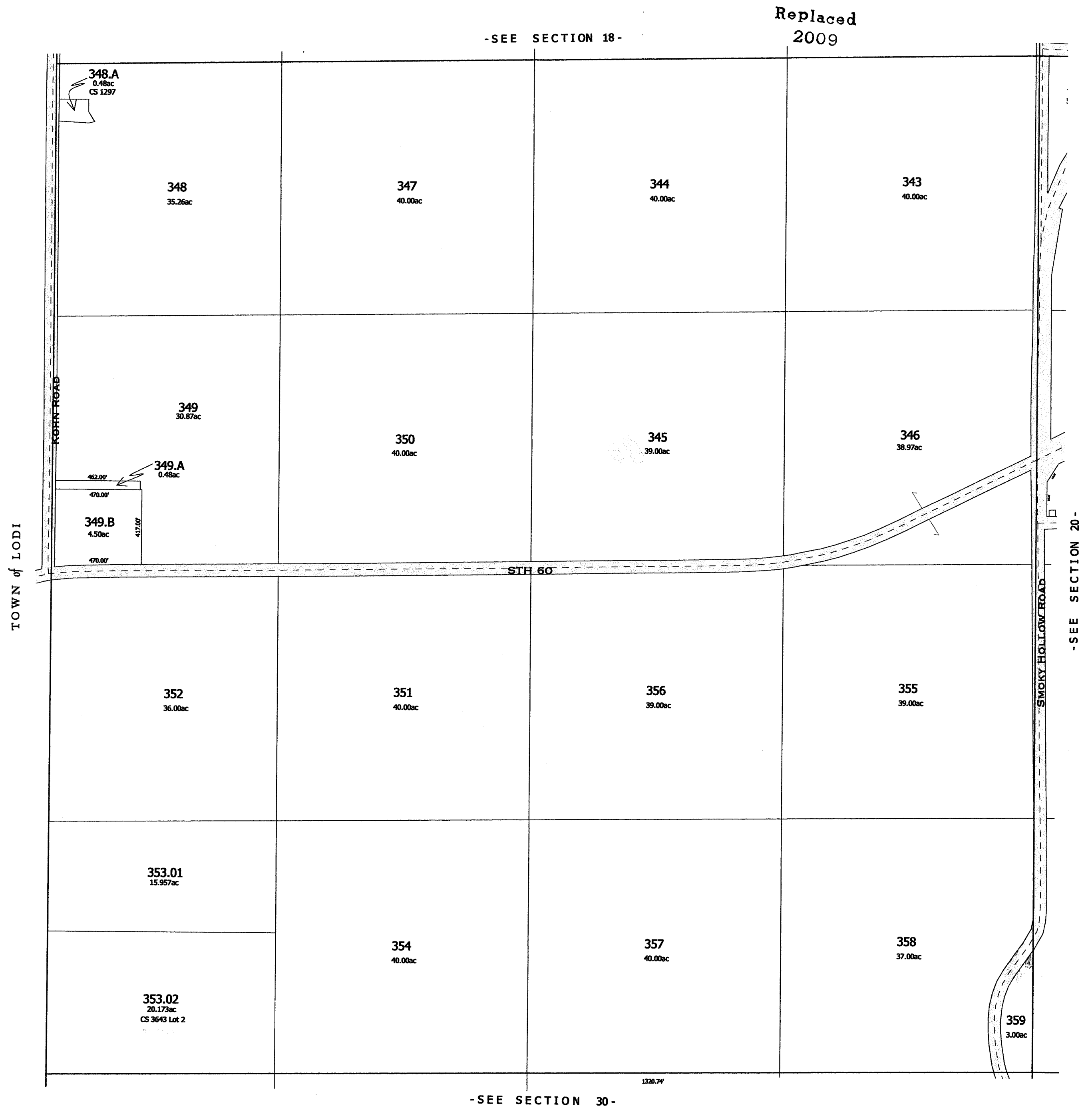

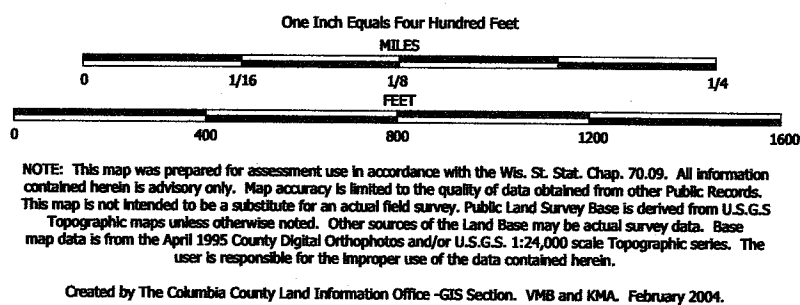

TAX PARCEL MAP

TOWN of ARLINGTON

TOWN 10 NORTH RANGE 9 EAST
COLUMBIA COUNTY, WISCONSIN

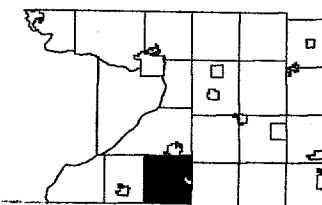

6	5	4	3	2	1
7	8	9	10	11	12
13	14	15	16	17	18
19	20	21	22	23	24
25	26	27	28	29	30
31	32	33	34	35	36

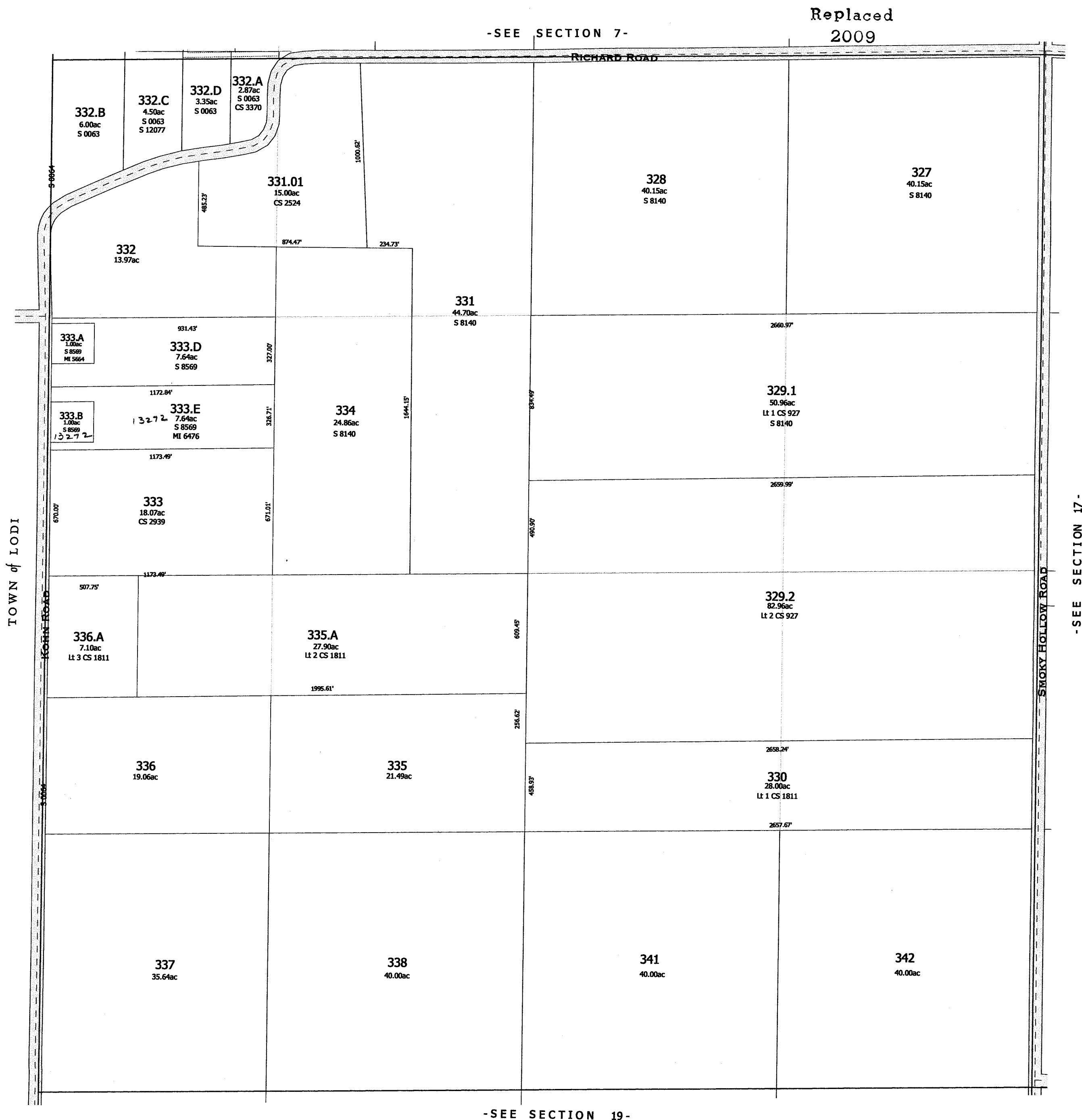

One Inch Equals Four Hundred Feet

MILES

0 1/16 1/8 1/4

0 400 800 1200 1600

FEET

NOTE: This map was prepared for assessment use in accordance with the Wis. St. Stat. Chap. 70.09. All information contained herein is advisory only. Map accuracy is limited to the quality of data obtained from other Public Records. This map is not intended to be a substitute for an actual field survey. Public Land Survey Base is derived from U.S.G.S. Topographic maps unless otherwise noted. Other sources of the Land Base may be actual survey data. Base map data is from the April 1995 County Digital Orthophotos and/or U.S.G.S. 1:24,000 scale Topographic series. The user is responsible for the improper use of the data contained herein.

Created by The Columbia County Land Information Office -GIS Section. VMB and KMA. November 2000.

TAX PARCEL MAP

TOWN of ARLINGTON

TOWN 10 NORTH RANGE 9 EAST
COLUMBIA COUNTY, WISCONSIN

6	5	4	3	2	1
7	8	9	10	11	12
13	14	15	16	17	18
19	20	21	22	23	24
25	26	27	28	29	30
31	32	33	34	35	36

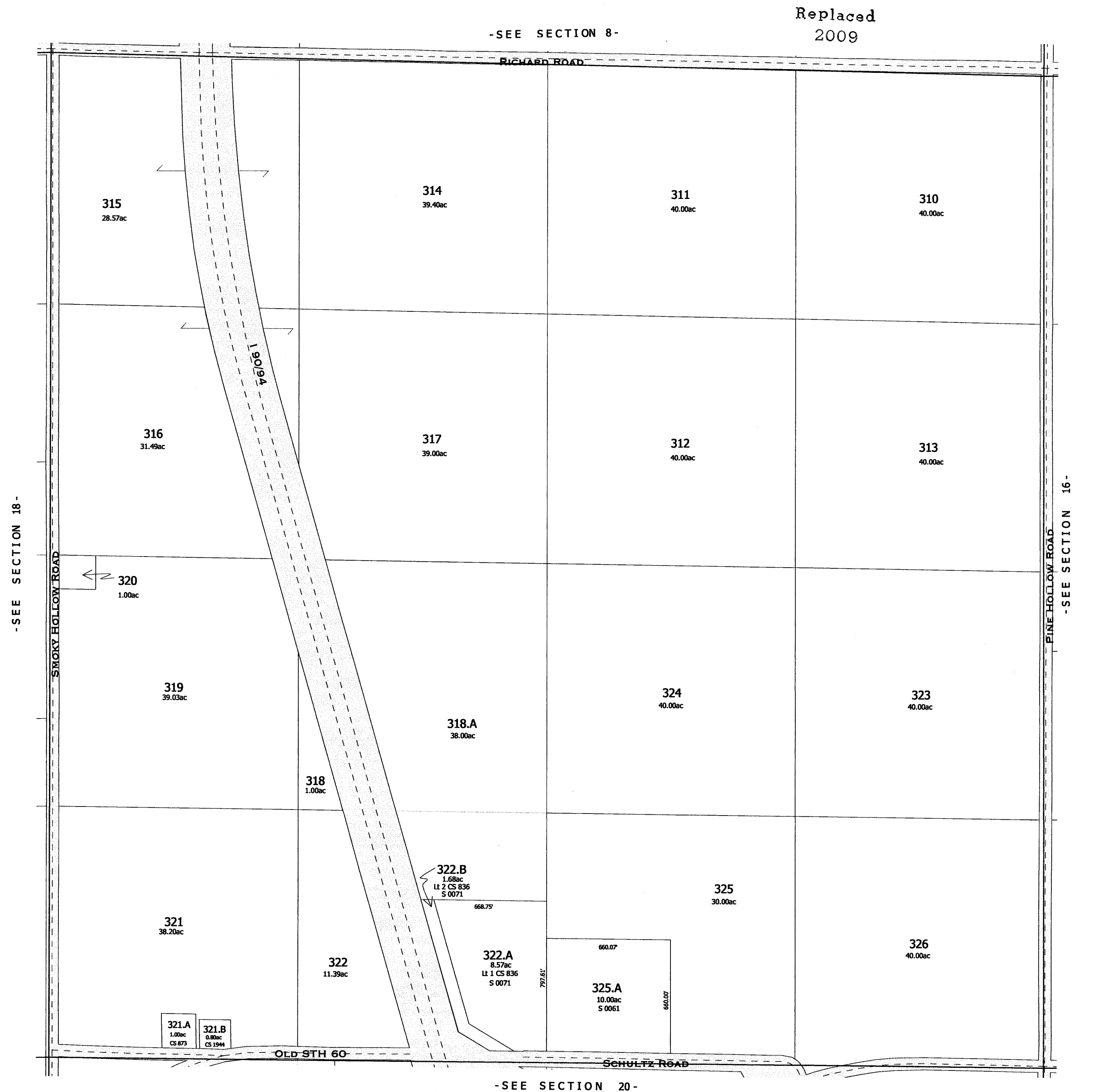

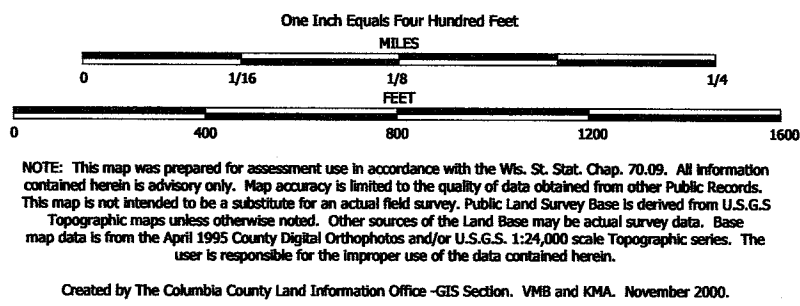

TAX PARCEL MAP

TOWN of ARLINGTON

TOWN 10 NORTH RANGE 9 EAST
COLUMBIA COUNTY, WISCONSIN

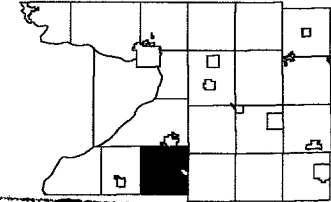

8	6	4	3	2	1
7	5	9	10	11	12
18	17	16	15	14	13
19	20	21	22	23	24
25	26	27	28	29	30
31	32	33	34	35	36

Replaced
2009

-SEE SECTION 9-

RICHARD ROAD

-SEE SECTION 17-

PINE HOLLOW ROAD

-SEE SECTION 15-

302.01
5.02ac
CS 2572

420.30'

510.00'

302
34.98ac

301
40.00ac

307
40.00ac

306
40.00ac

303
37.50ac

305
39.50ac

308
40.00ac

309.02
35.96ac

309
40.00ac

304
2.91ac
CS 1085

309.01
LT 1
CS 4764
4.04ac

STH 60

-SEE SECTION 21-

-SECTION 16-

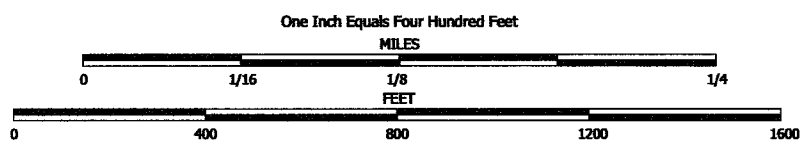

NOTE: This map was prepared for assessment use in accordance with the Wis. St. Stat. Chap. 70.09. All information contained herein is advisory only. Map accuracy is limited to the quality of data obtained from other Public Records. This map is not intended to be a substitute for an actual field survey. Public Land Survey Base is derived from U.S.G.S. Topographic maps unless otherwise noted. Other sources of the Land Base may be actual survey data. Base map data is from the April 1995 County Digital Orthophotos and/or U.S.G.S. 1:24,000 scale Topographic series. The user is responsible for the improper use of the data contained herein.

Created by The Columbia County Land Information Office -GIS Section. VMB and KMA. November 2000.

TAX PARCEL MAP

TOWN of ARLINGTON

TOWN 10 NORTH RANGE 9 EAST
COLUMBIA COUNTY, WISCONSIN

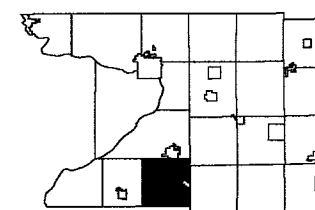

6	5	4	3	2	1
7	8	9	10	11	12
13	14	15	16	17	18
19	20	21	22	23	24
25	26	27	28	29	30
31	32	33	34	35	36

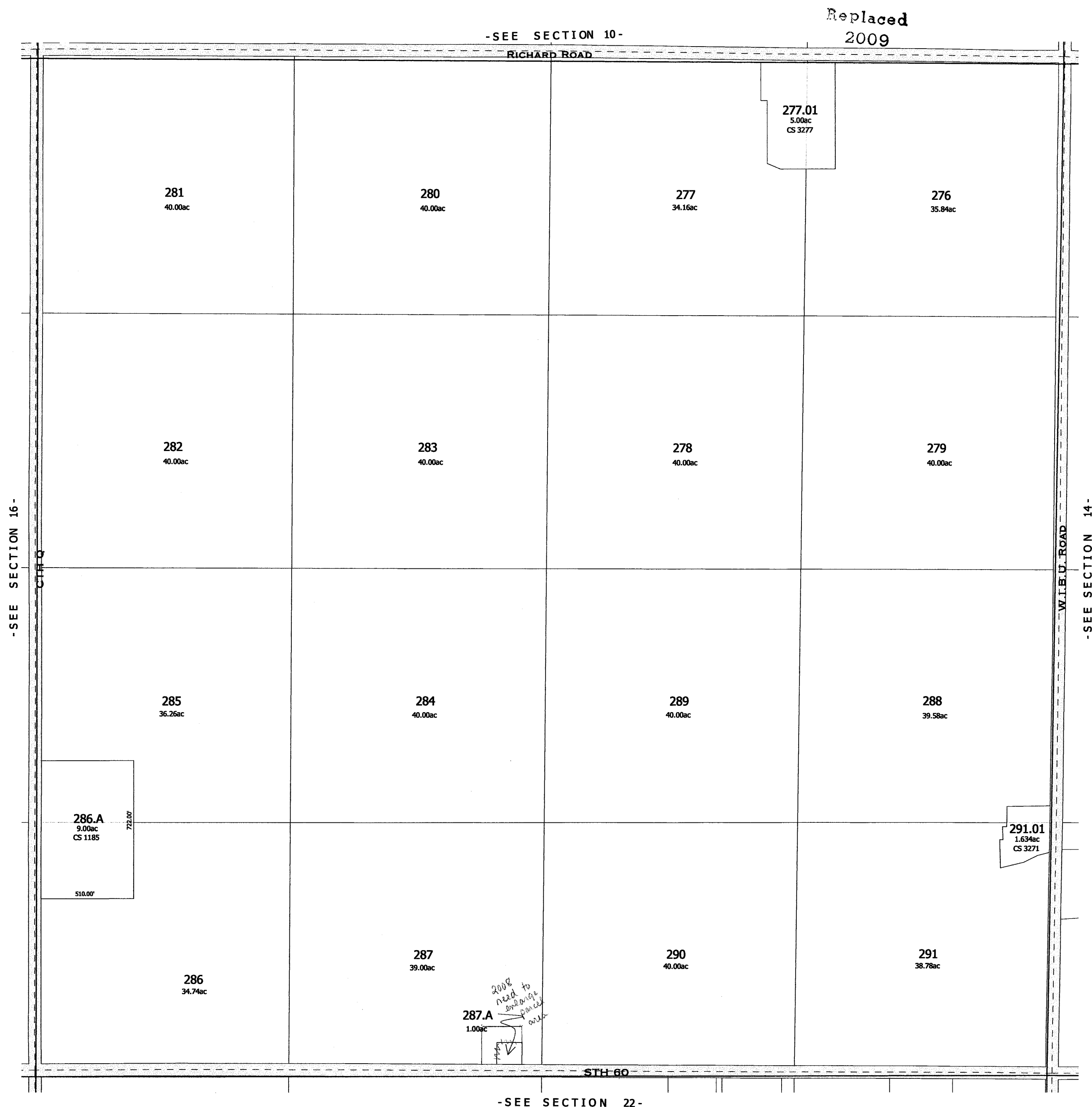

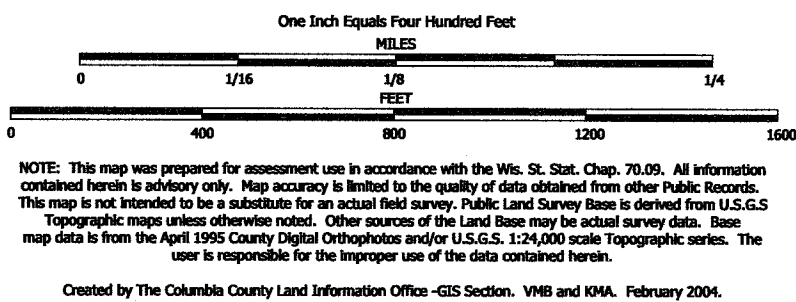

TAX PARCEL MAP

TOWN of ARLINGTON

TOWN 10 NORTH RANGE 9 EAST
COLUMBIA COUNTY, WISCONSIN

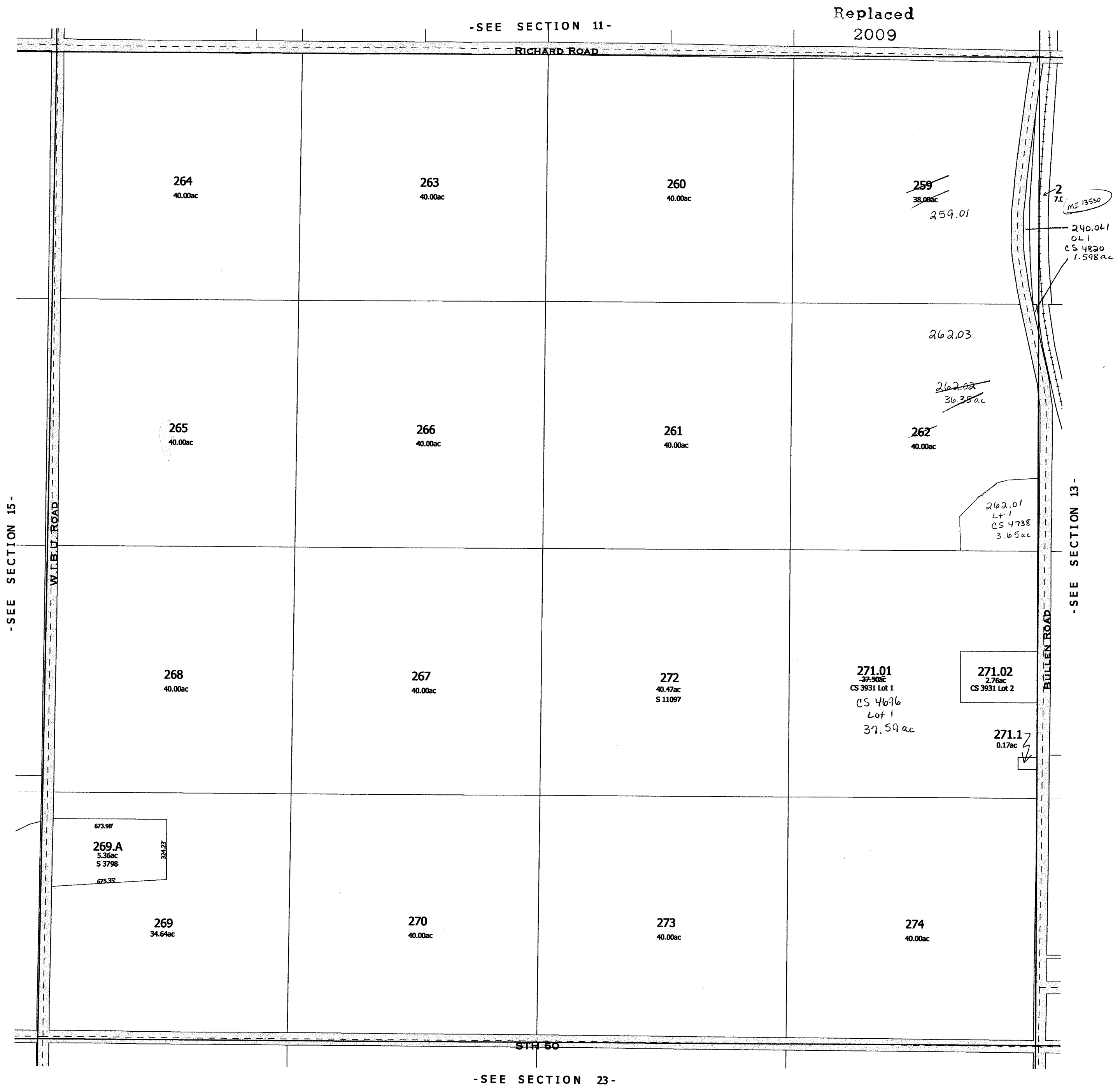
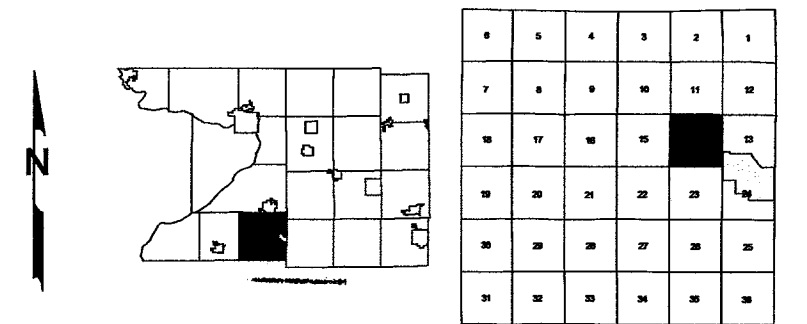

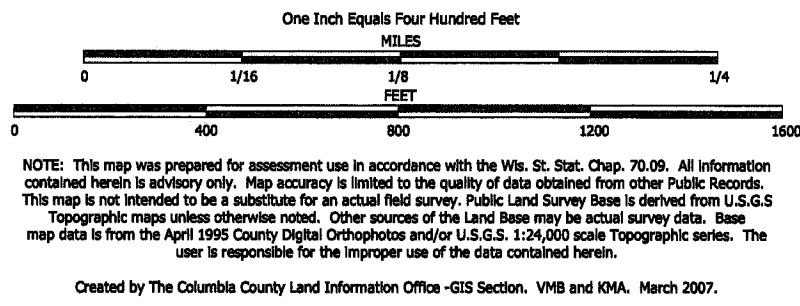

TAX PARCEL MAP

TOWN of ARLINGTON

TOWN 10 NORTH RANGE 9 EAST
COLUMBIA COUNTY, WISCONSIN

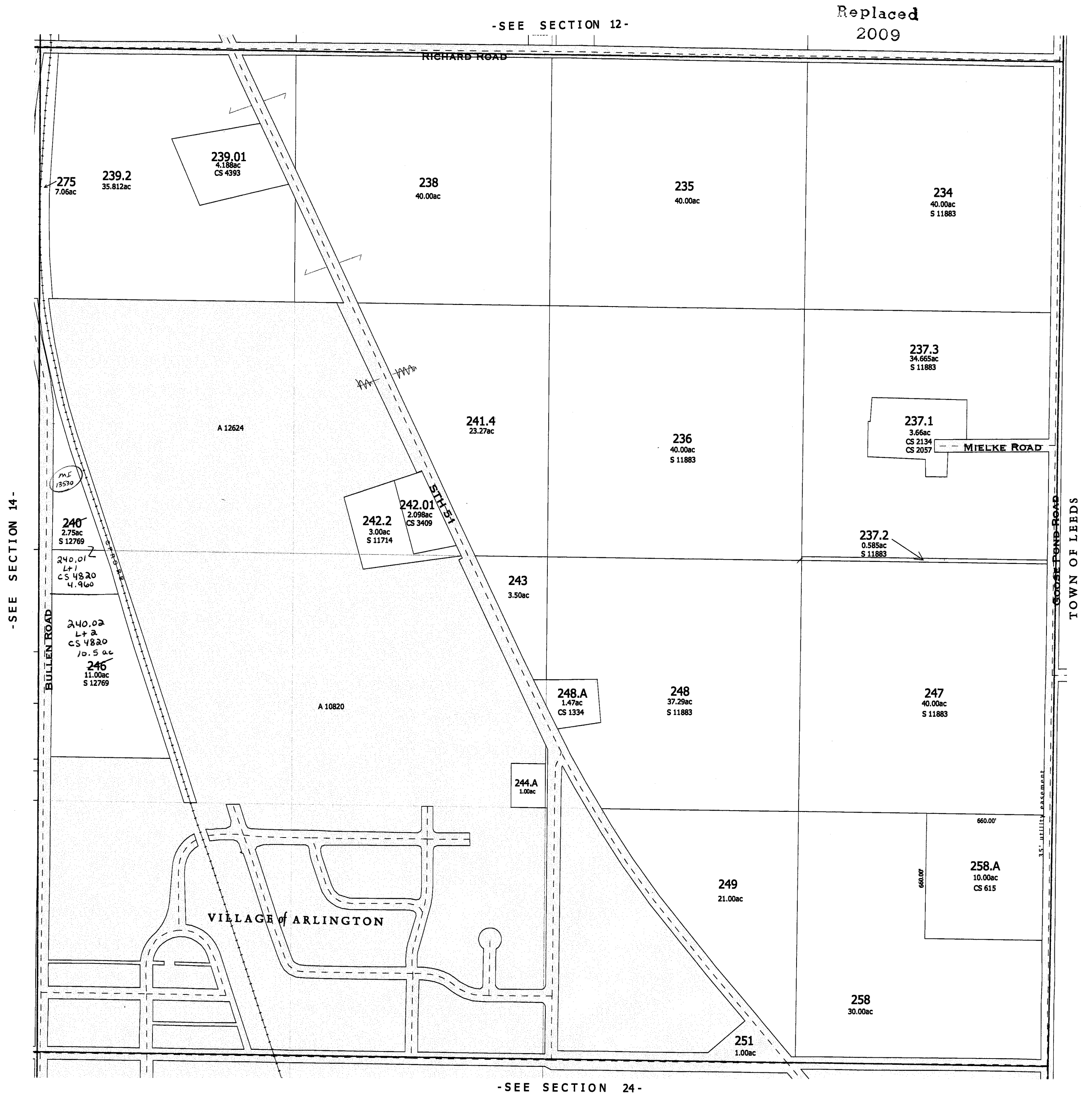
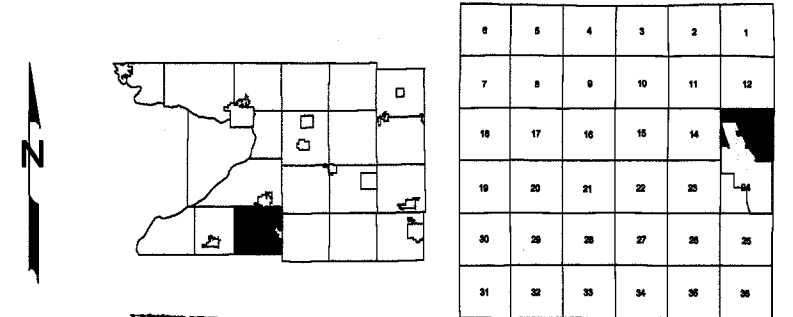

One Inch Equals Four Hundred Feet

MILES

0 1/16 1/8 1/4

0 400 800 1200 1600

FEET

NOTE: This map was prepared for assessment use in accordance with the Wis. Stat. Chap. 70.09. All information contained herein is advisory only. Map accuracy is limited to the quality of data obtained from other Public Records. This map is not intended to be a substitute for an actual field survey. Public Land Survey Base is derived from U.S.G.S. Topographic maps unless otherwise noted. Other sources of the Land Base may be actual survey data. Base map data is from the April 1995 County Digital Orthophotos and/or U.S.G.S. 1:24,000 scale Topographic series. The user is responsible for the improper use of the data contained herein.

Created by The Columbia County Land Information Office -GIS Section. VMB and KMA. February 2006.

TAX PARCEL MAP

TOWN of ARLINGTON

TOWN 10 NORTH RANGE 9 EAST
COLUMBIA COUNTY, WISCONSIN

6	5	4	3	2	1
7	8	9	10	11	12
13	14	15	16	17	18
19	20	21	22	23	24
25	26	27	28	29	30
31	32	33	34	35	36

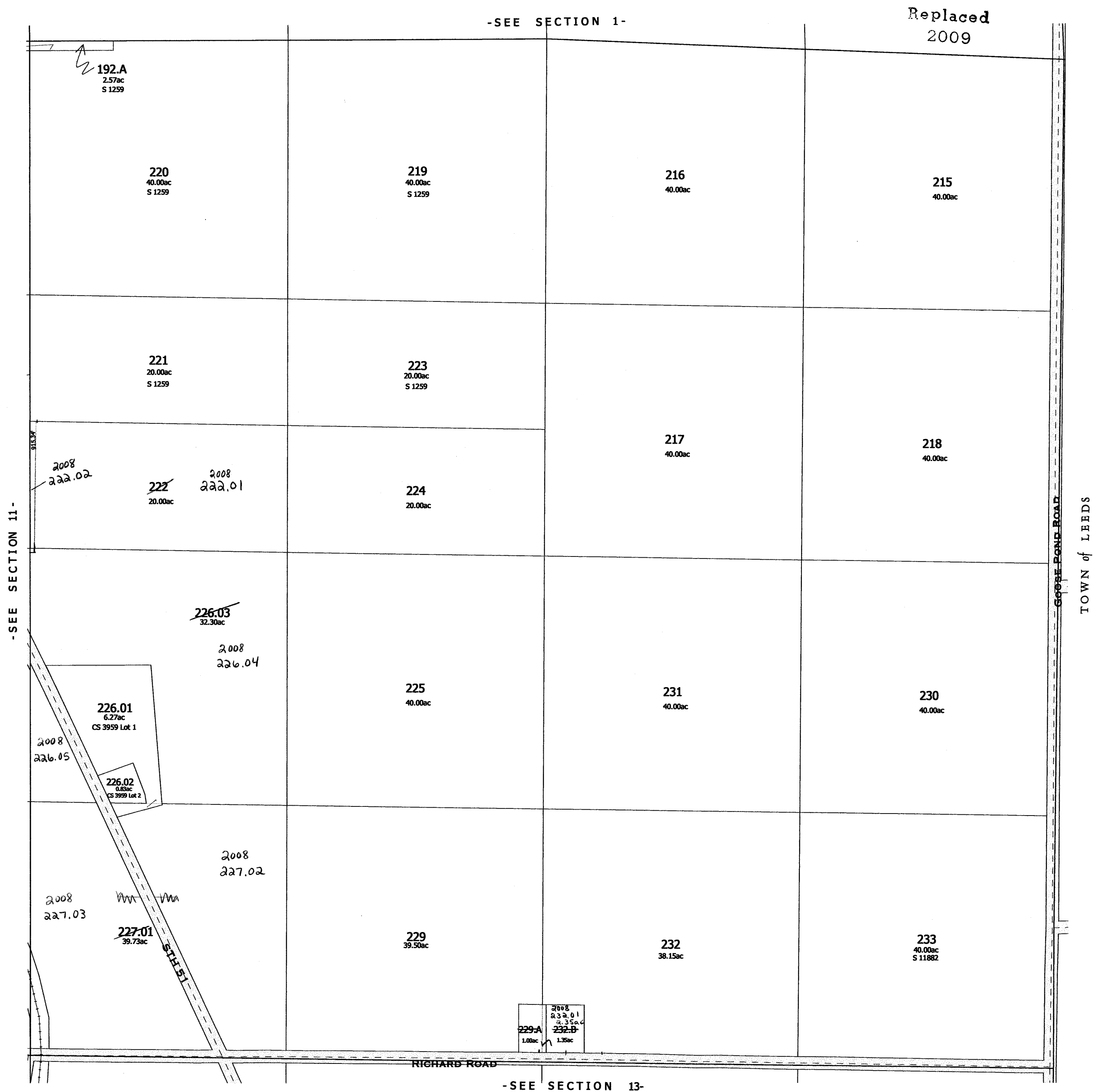

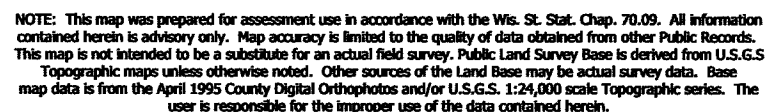

TOWN 10 NORTH RANGE 9 EAST
COLUMBIA COUNTY, WISCONSIN

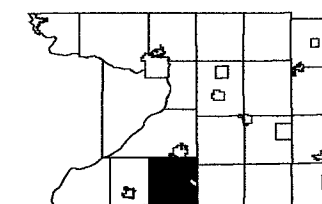

6	5	4	3	2	1
7	8	9	10		12
18	17	16	15	14	13
19	20	21	22	23	24
29	28	26	27	28	25
31	32	33	34	35	36

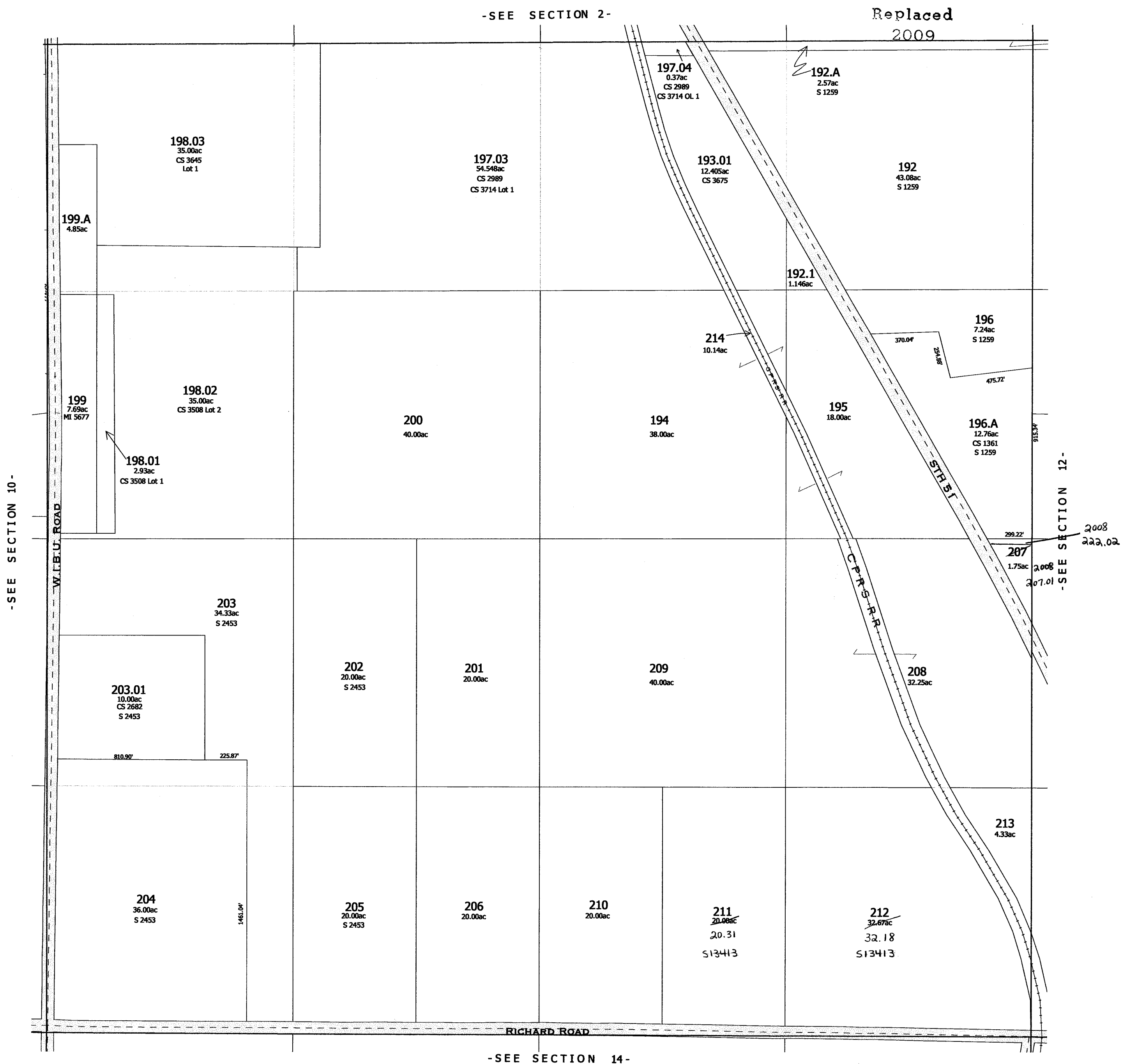

~~At 50~~
2008

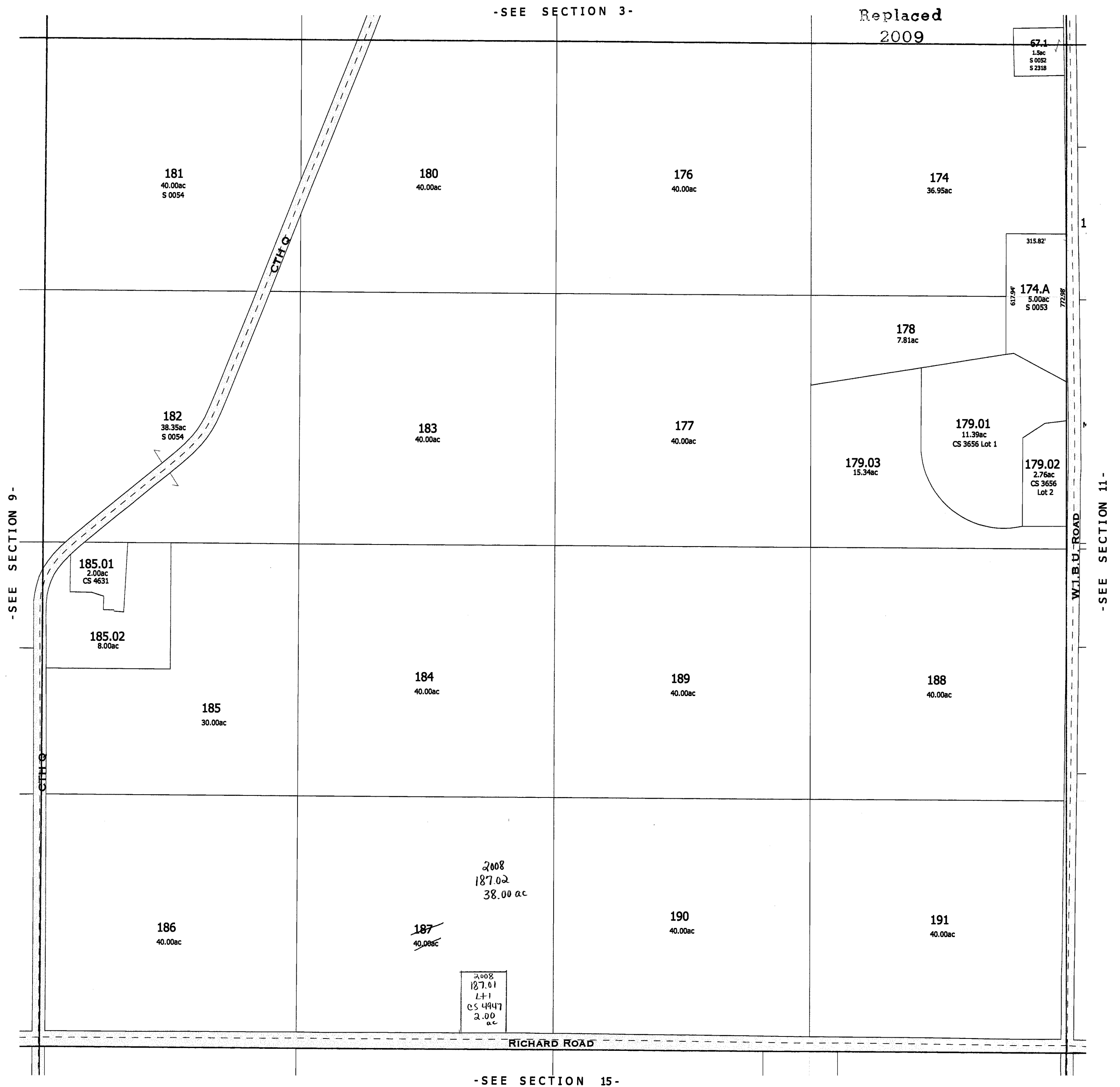
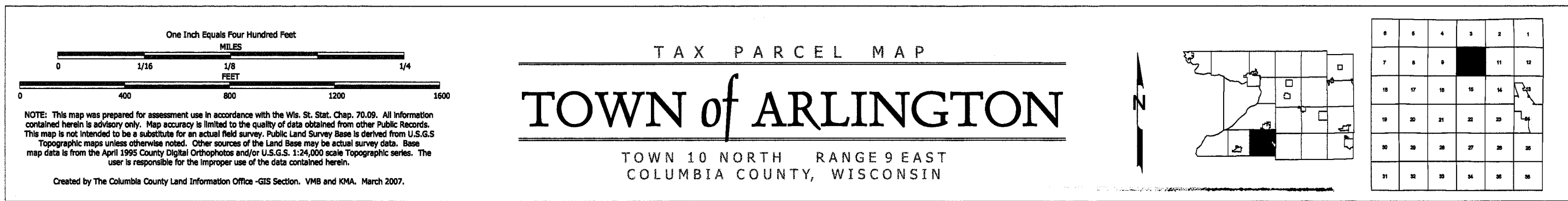

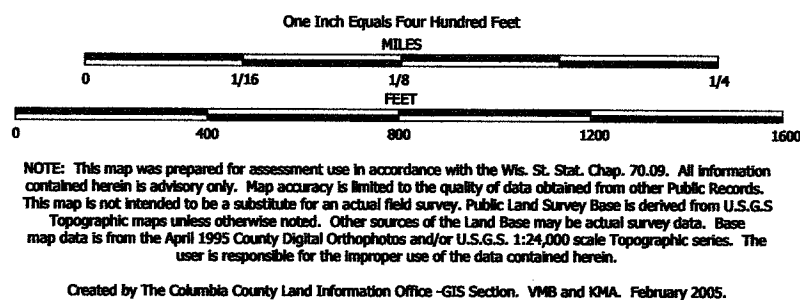

TAX PARCEL MAP

TOWN of ARLINGTON

TOWN 10 NORTH RANGE 9 EAST
COLUMBIA COUNTY, WISCONSIN

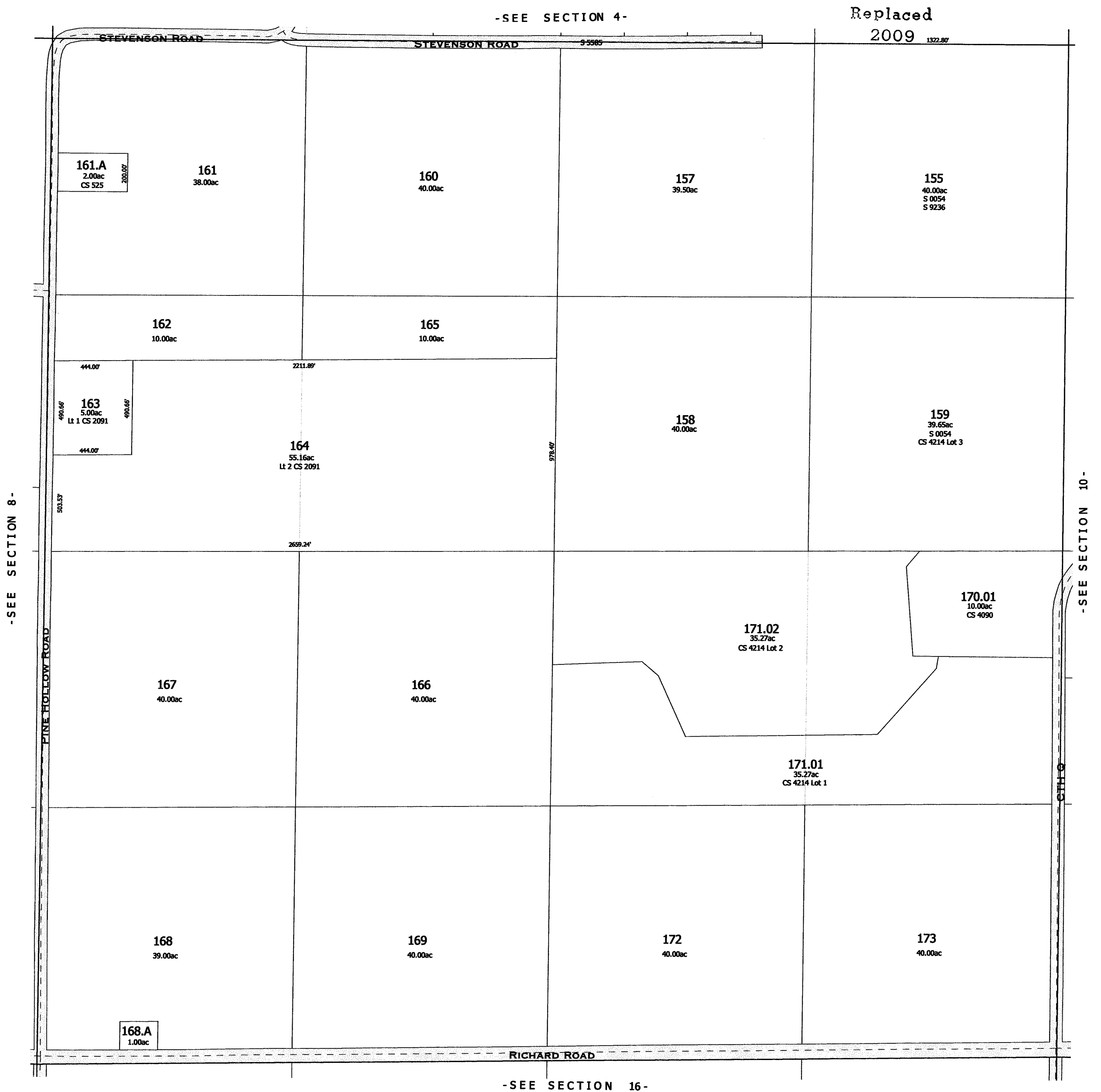
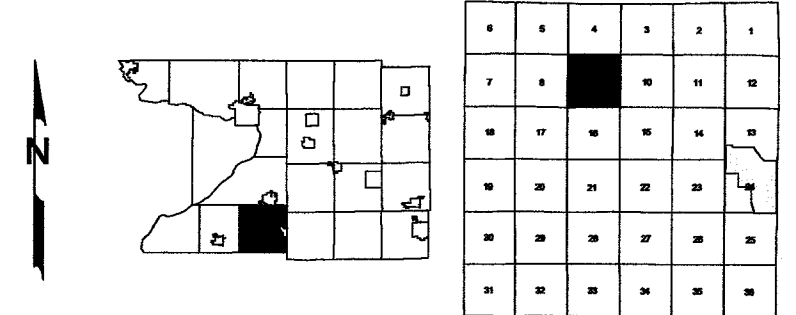

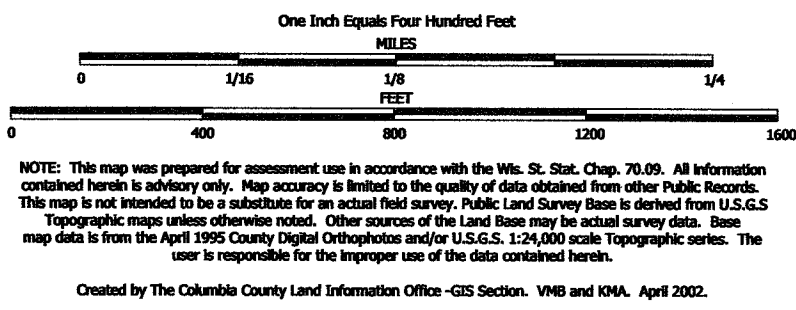

TAX PARCEL MAP

TOWN of ARLINGTON

TOWN 10 NORTH RANGE 9 EAST
COLUMBIA COUNTY, WISCONSIN

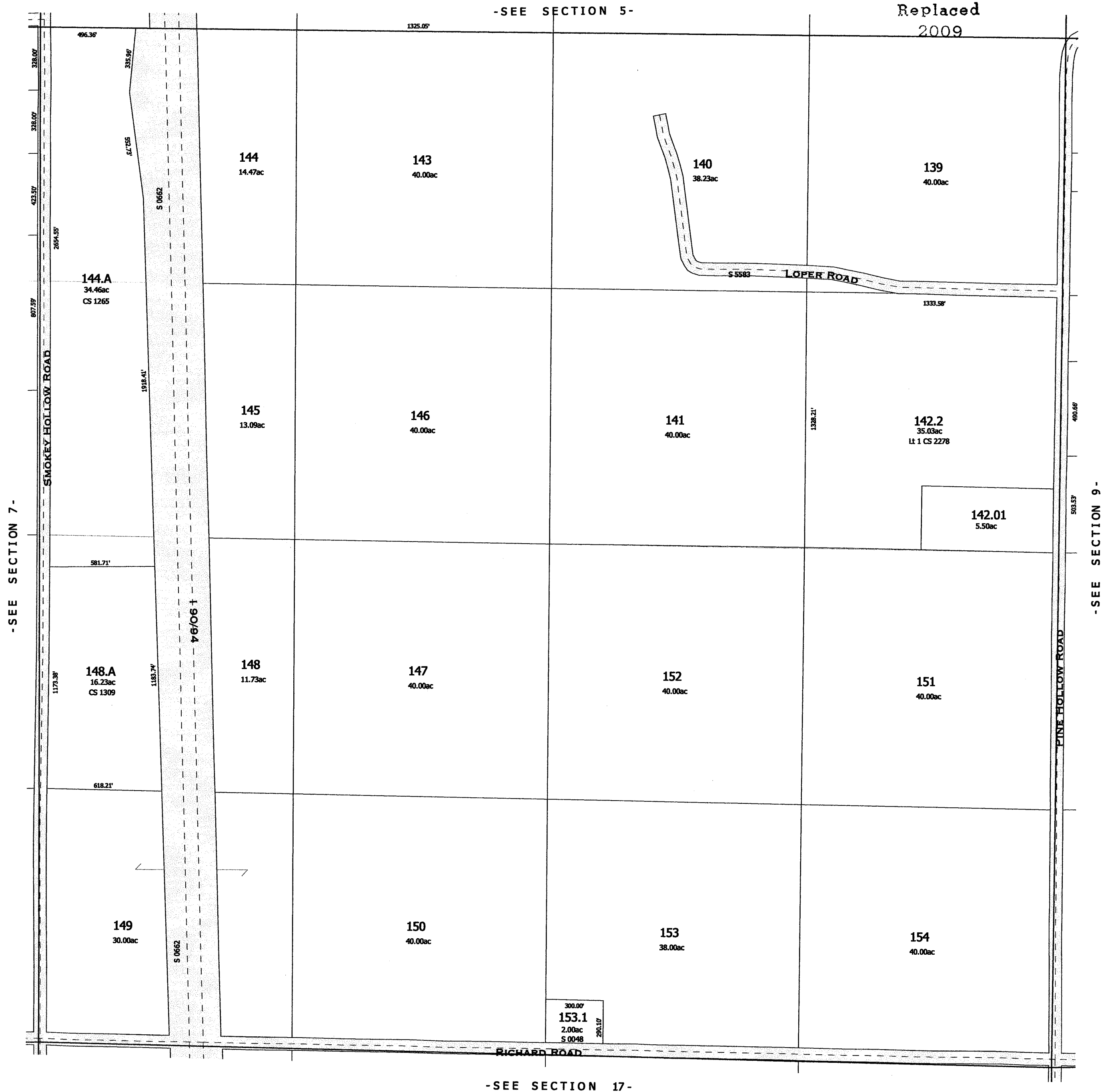
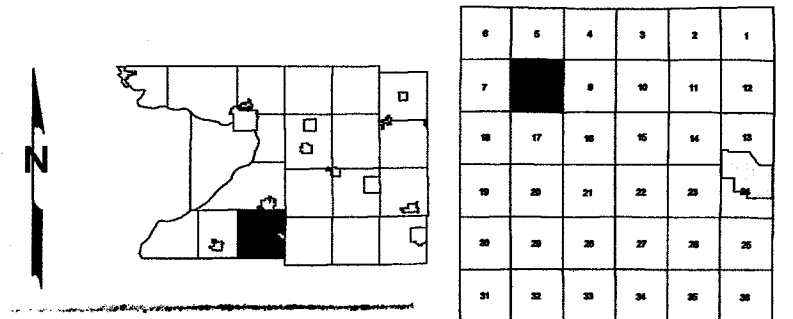

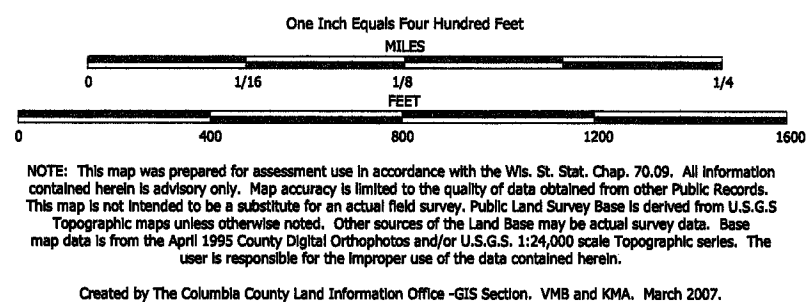

TAX PARCEL MAP

TOWN of ARLINGTON

TOWN 10 NORTH RANGE 9 EAST
COLUMBIA COUNTY, WISCONSIN

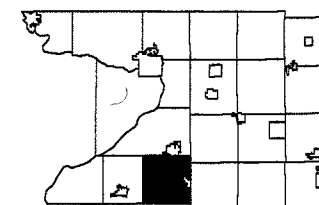

1	2	3	4	5	6
7	8	9	10	11	12
13	14	15	16	17	18
19	20	21	22	23	24
25	26	27	28	29	30
31	32	33	34	35	36

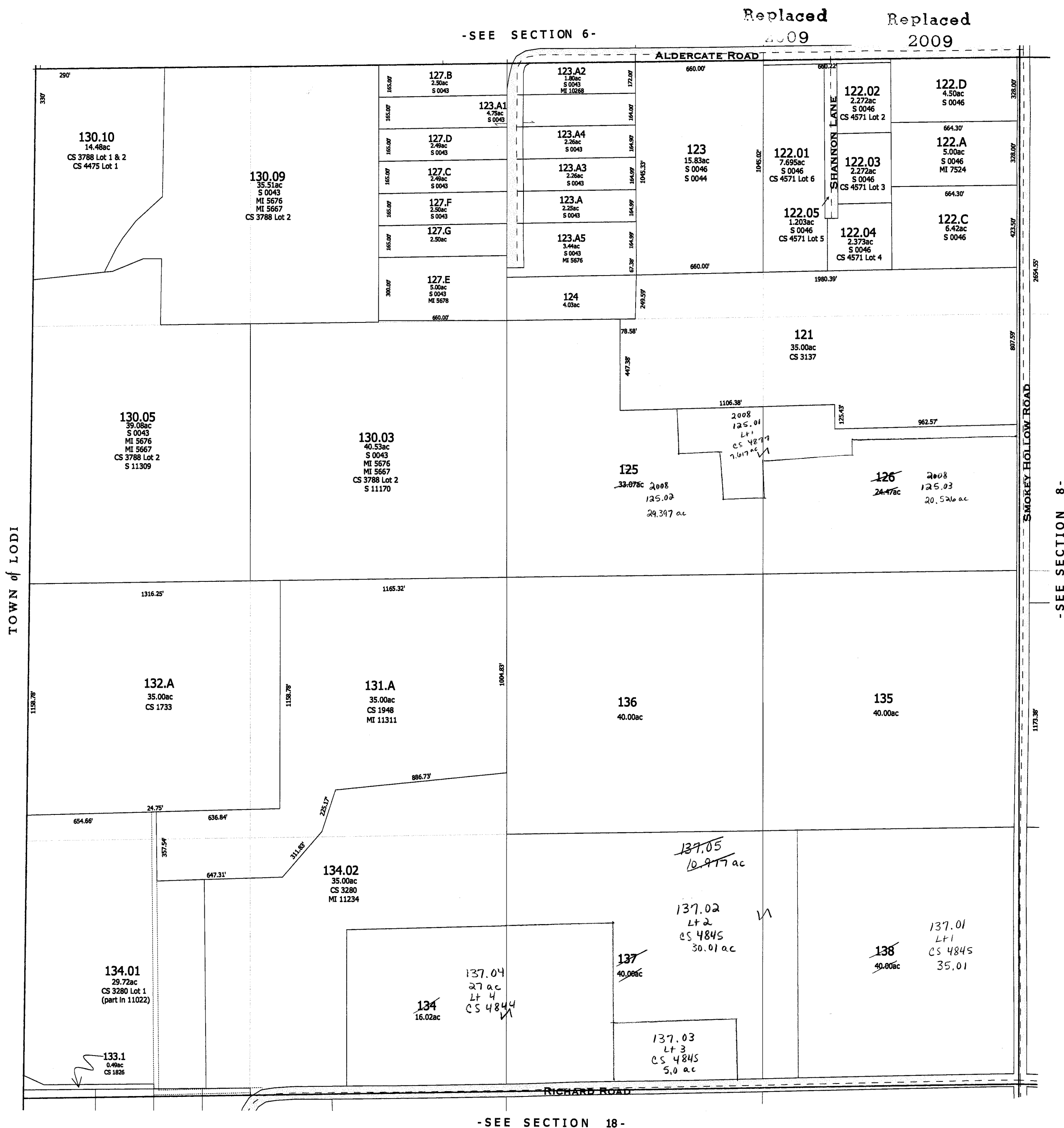

-SEE SECTION 18-

-SECTION 7-

Also
2008

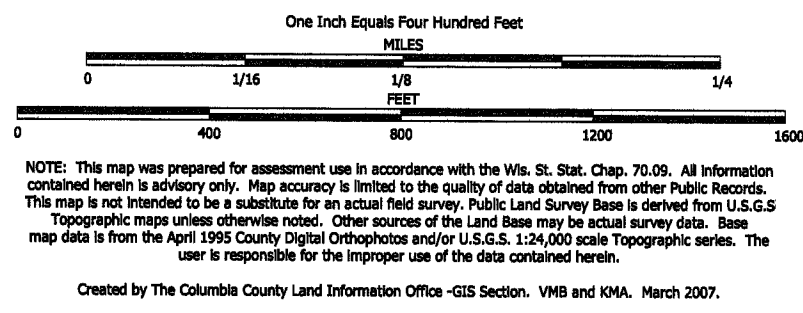

TAX PARCEL MAP

TOWN of ARLINGTON

TOWN 10 NORTH RANGE 9 EAST
COLUMBIA COUNTY, WISCONSIN

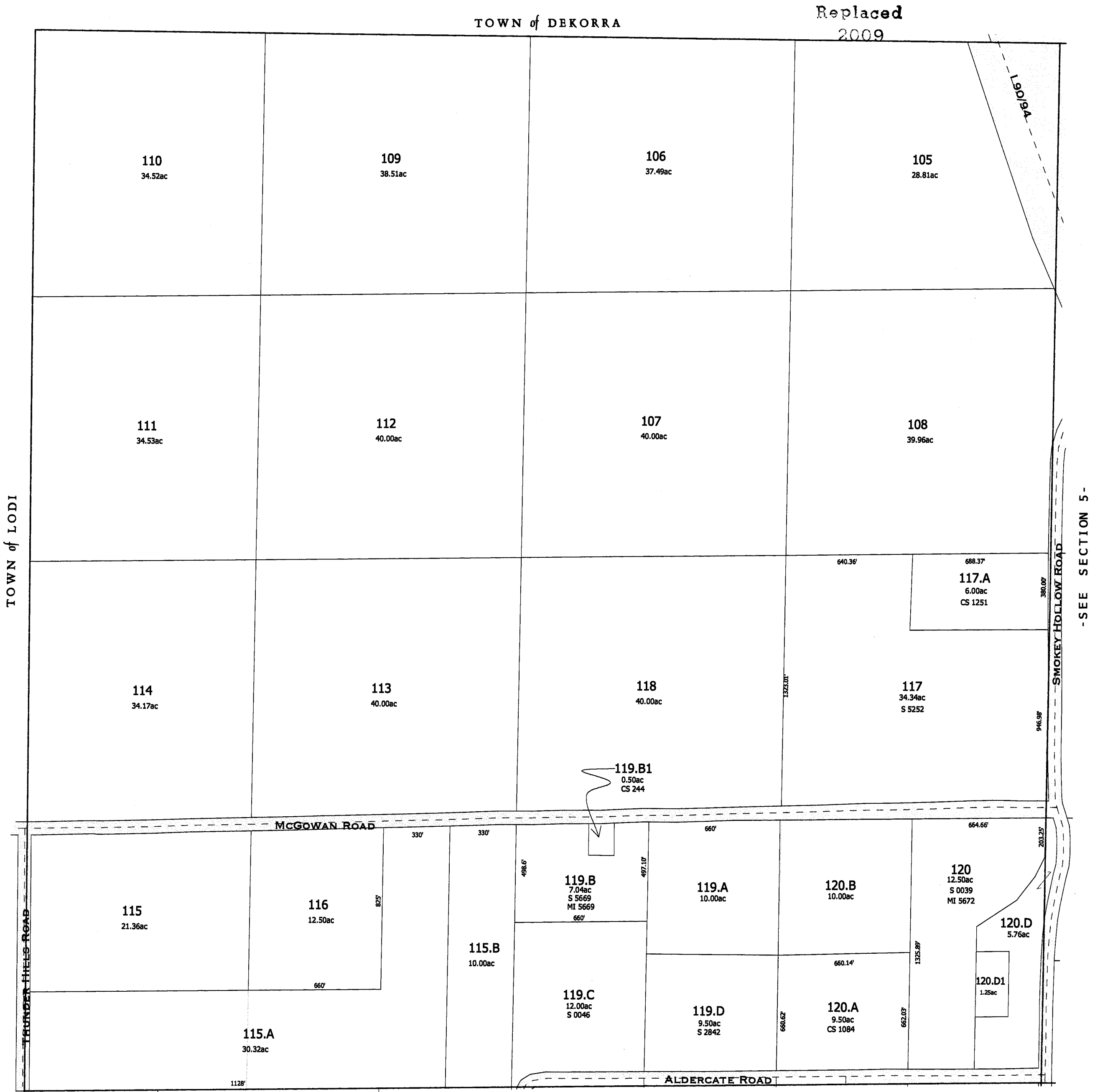
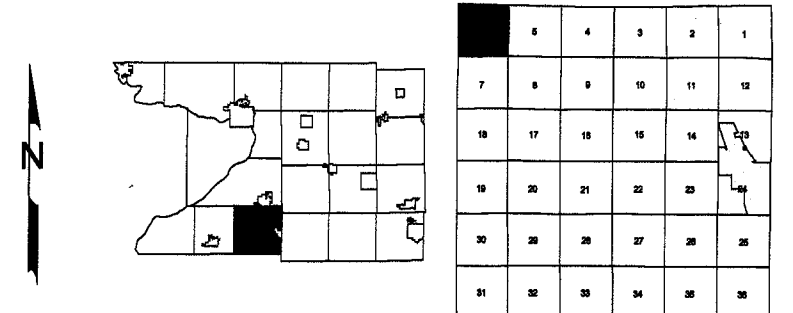

-SEE SECTION 7-

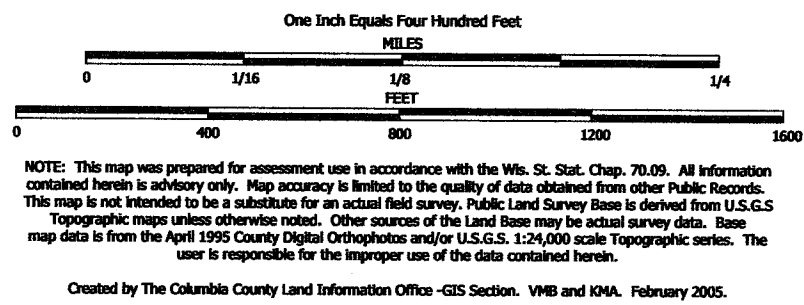

TAX PARCEL MAP

TOWN of ARLINGTON

TOWN 10 NORTH RANGE 9 EAST
COLUMBIA COUNTY, WISCONSIN

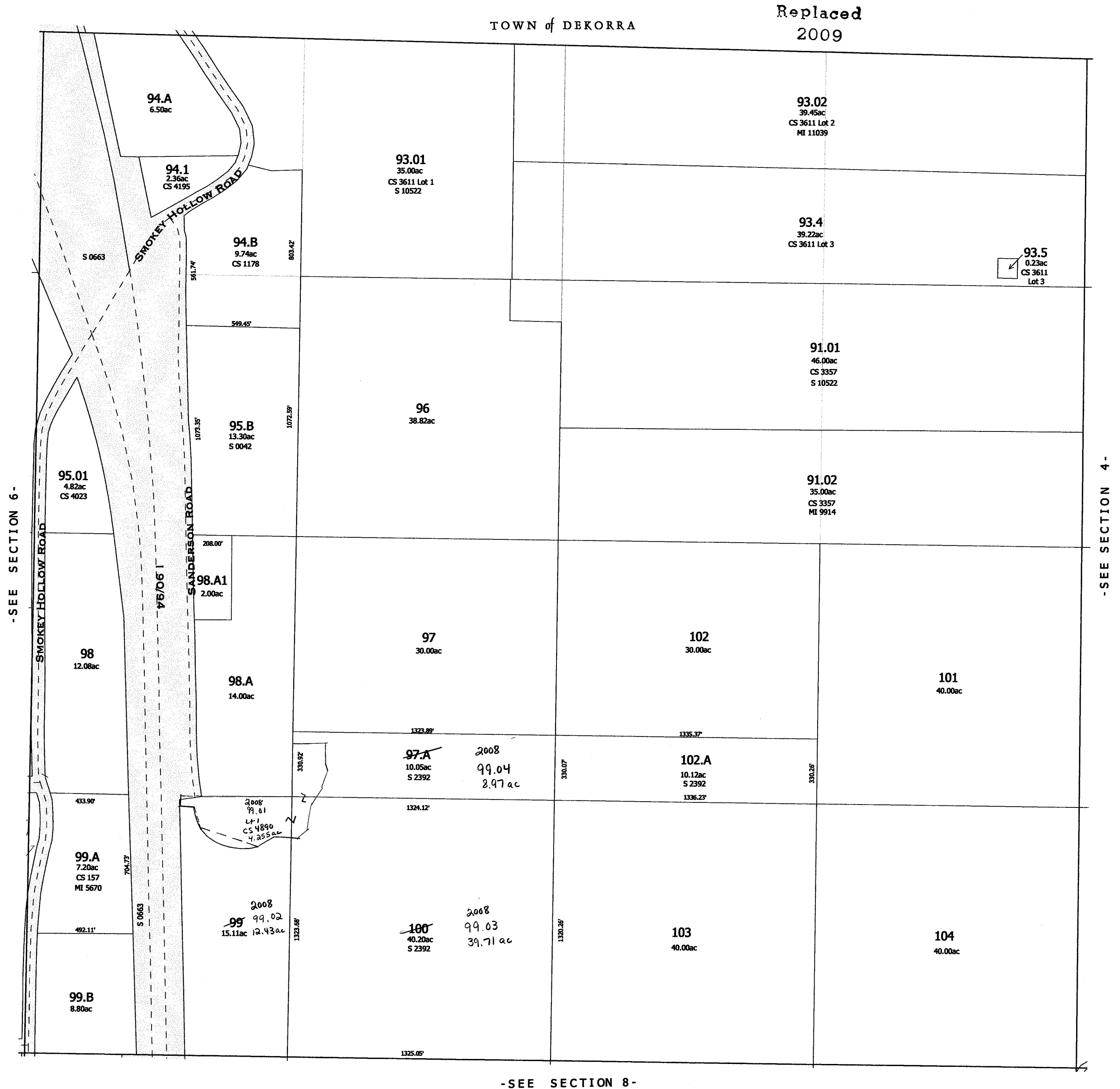
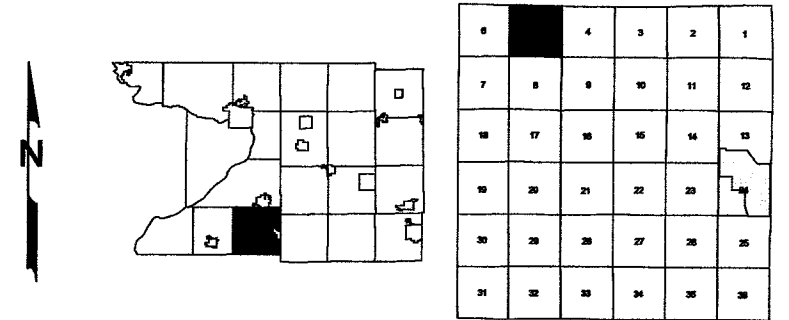

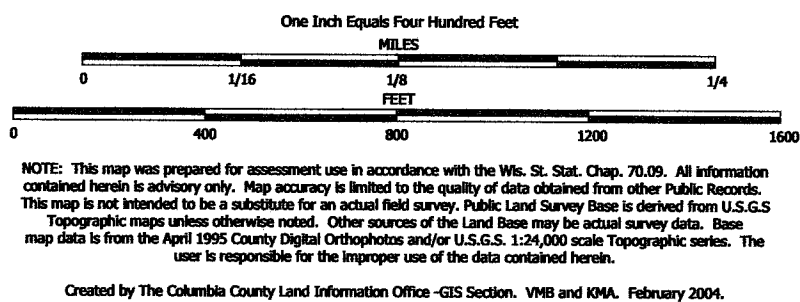

TAX PARCEL MAP

TOWN of ARLINGTON

TOWN 10 NORTH RANGE 9 EAST
COLUMBIA COUNTY, WISCONSIN

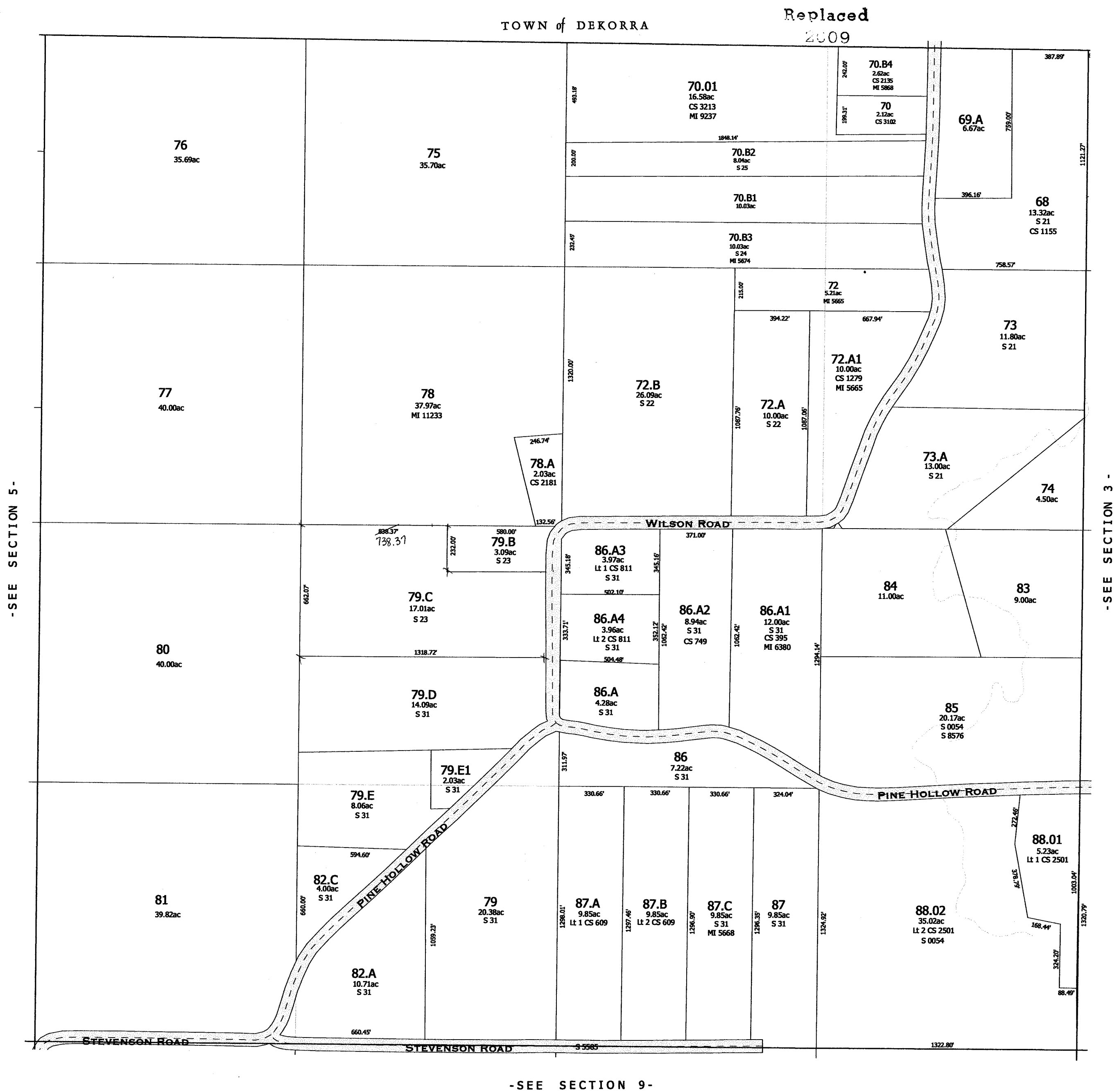
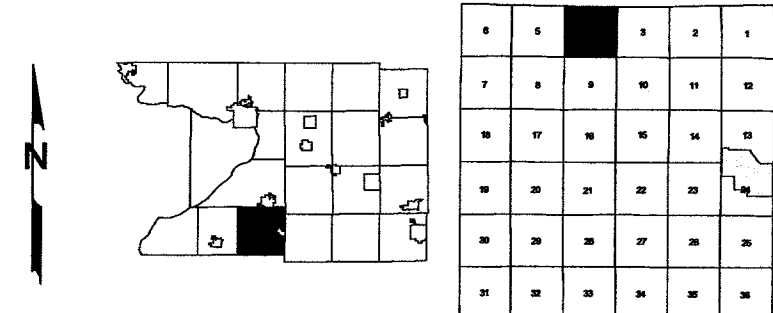

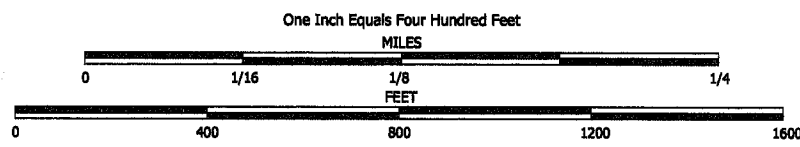

NOTE: This map was prepared for assessment use in accordance with the Wis. St. Stat. Chap. 70.09. All information contained herein is advisory only. Map accuracy is limited to the quality of data obtained from other Public Records. This map is not intended to be a substitute for an actual field survey. Public Land Survey Base is derived from U.S.G.S Topographic maps unless otherwise noted. Other sources of the Land Base may be actual survey data. Base map data is from the April 1995 County Digital Orthophotos and/or U.S.G.S. 1:24,000 scale Topographic series. The user is responsible for the improper use of the data contained herein.

Created by The Columbia County Land Information Office -GIS Section, VMB and KMA, March 2007.

TAX PARCEL MAP

TOWN of ARLINGTON

TOWN 10 NORTH RANGE 9 EAST
COLUMBIA COUNTY, WISCONSIN

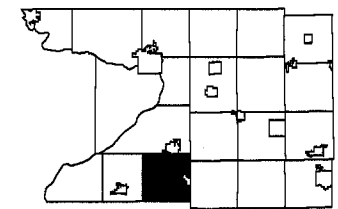

6	5	4	3	2	1
7	8	9	10	11	12
13	14	15	16	17	18
19	20	21	22	23	24
25	26	27	28	29	30
31	32	33	34	35	36

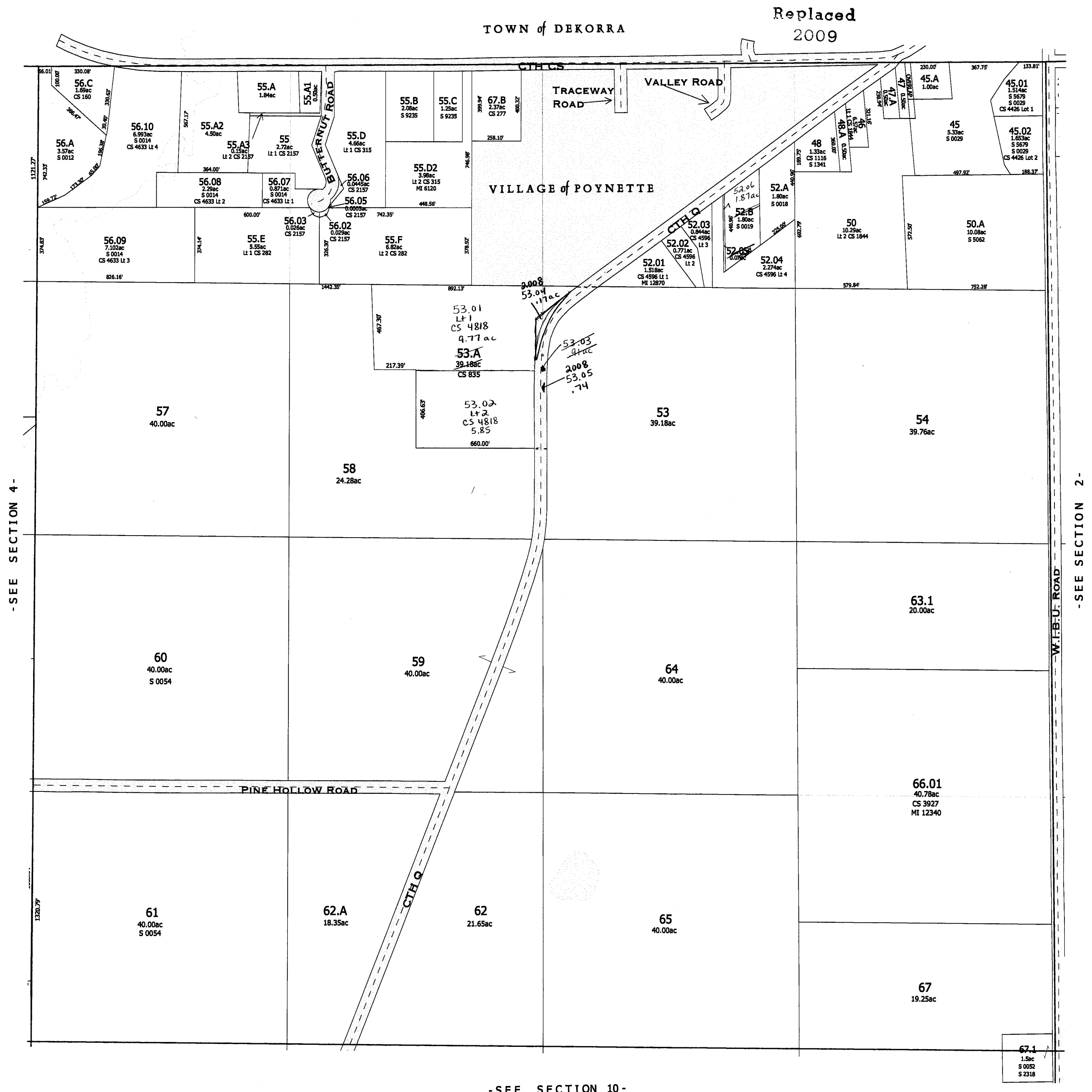

-SEE SECTION 10-

-SECTION 3-

Also
2008

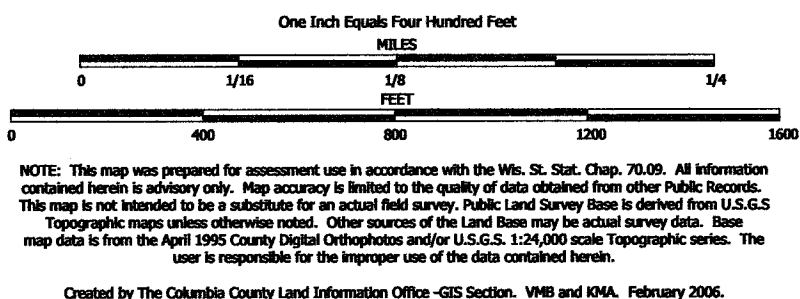

TAX PARCEL MAP

TOWN of ARLINGTON

TOWN 10 NORTH RANGE 9 EAST
COLUMBIA COUNTY, WISCONSIN

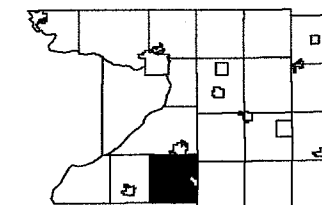

1	2	3	4	5	6
7	8	9	10	11	12
13	14	15	16	17	18
19	20	21	22	23	24
25	26	27	28	29	30
31	32	33	34	35	36

Replaced
2009

TOWN of DEKORRA

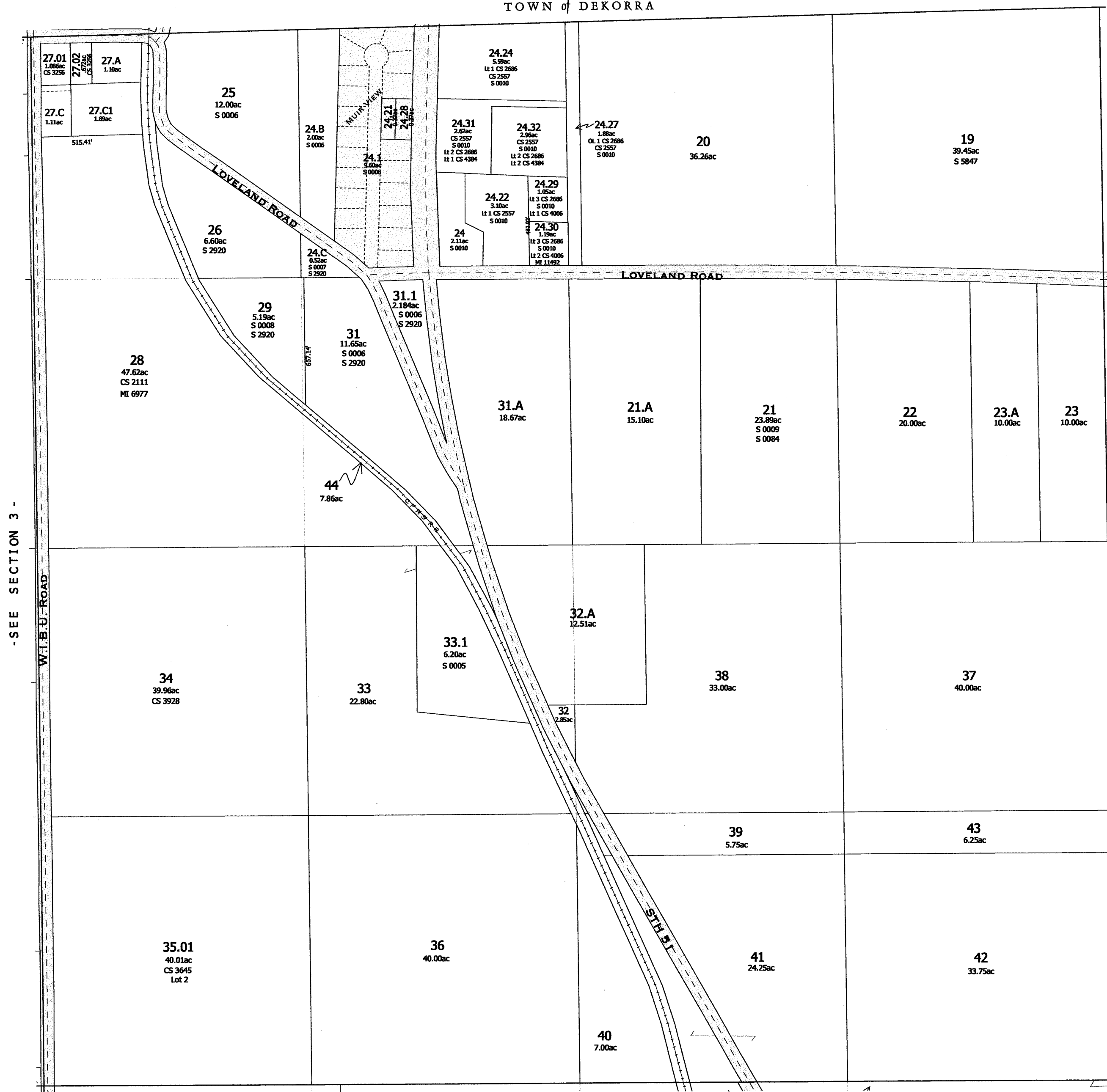

-SEE SECTION 11-

-SECTION 2-

One Inch Equals Four Hundred Feet

MILES

0 1/16 1/8 1/4

0 400 800 1200 1600

FEET

NOTE: This map was prepared for assessment use in accordance with the Wis. St. Stat. Chap. 70.09. All information contained herein is advisory only. Map accuracy is limited to the quality of data obtained from other Public Records. This map is not intended to be a substitute for an actual field survey. Public Land Survey Base is derived from U.S.G.S Topographic maps unless otherwise noted. Other sources of the Land Base may be actual survey data. Base map data is from the April 1995 County Digital Orthophotos and/or U.S.G.S. 1:24,000 scale Topographic series. The user is responsible for the improper use of the data contained herein.

Created by The Columbia County Land Information Office -GIS Section, VMB and KMA, November 2000.

TAX PARCEL MAP

TOWN of ARLINGTON

TOWN 10 NORTH RANGE 9 EAST
COLUMBIA COUNTY, WISCONSIN

6	5	4	3	2	1
7	6	5	4	3	2
8	7	6	5	4	3
9	8	7	6	5	4
10	9	8	7	6	5
11	10	9	8	7	6
12	11	10	9	8	7
13	12	11	10	9	8
14	13	12	11	10	9
15	14	13	12	11	10
16	15	14	13	12	11
17	16	15	14	13	12
18	17	16	15	14	13
19	18	17	16	15	14
20	19	18	17	16	15
21	20	19	18	17	16
22	21	20	19	18	17
23	22	21	20	19	18
24	23	22	21	20	19
25	24	23	22	21	20
26	25	24	23	22	21
27	26	25	24	23	22
28	27	26	25	24	23
29	28	27	26	25	24
30	29	28	27	26	25
31	30	29	28	27	26
32	31	30	29	28	27
33	32	31	30	29	28
34	33	32	31	30	29
35	34	33	32	31	30
36	35	34	33	32	31
37	36	35	34	33	32
38	37	36	35	34	33
39	38	37	36	35	34
40	39	38	37	36	35
41	40	39	38	37	36
42	41	40	39	38	37
43	42	41	40	39	38
44	43	42	41	40	39
45	44	43	42	41	40
46	45	44	43	42	41
47	46	45	44	43	42
48	47	46	45	44	43
49	48	47	46	45	44
50	49	48	47	46	45
51	50	49	48	47	46
52	51	50	49	48	47
53	52	51	50	49	48
54	53	52	51	50	49
55	54	53	52	51	50
56	55	54	53	52	51
57	56	55	54	53	52
58	57	56	55	54	53
59	58	57	56	55	54
60	59	58	57	56	55
61	60	59	58	57	56
62	61	60	59	58	57
63	62	61	60	59	58
64	63	62	61	60	59
65	64	63	62	61	60
66	65	64	63	62	61
67	66	65	64	63	62
68	67	66	65	64	63
69	68	67	66	65	64
70	69	68	67	66	65
71	70	69	68	67	66
72	71	70	69	68	67
73	72	71	70	69	68
74	73	72	71	70	69
75	74	73	72	71	70
76	75	74	73	72	71
77	76	75	74	73	72
78	77	76	75	74	73
79	78	77	76	75	74
80	79	78	77	76	75
81	80	79	78	77	76
82	81	80	79	78	77
83	82	81	80	79	78
84	83	82	81	80	79
85	84	83	82	81	80
86	85	84	83	82	81
87	86	85	84	83	82
88	87	86	85	84	83
89	88	87	86	85	84
90	89	88	87	86	85
91	90	89	88	87	86
92	91	90	89	88	87
93	92	91	90	89	88
94	93	92	91	90	89
95	94	93	92	91	90
96	95	94	93	92	91
97	96	95	94	93	92
98	97	96	95	94	93
99	98	97	96	95	94
100	99	98	97	96	95

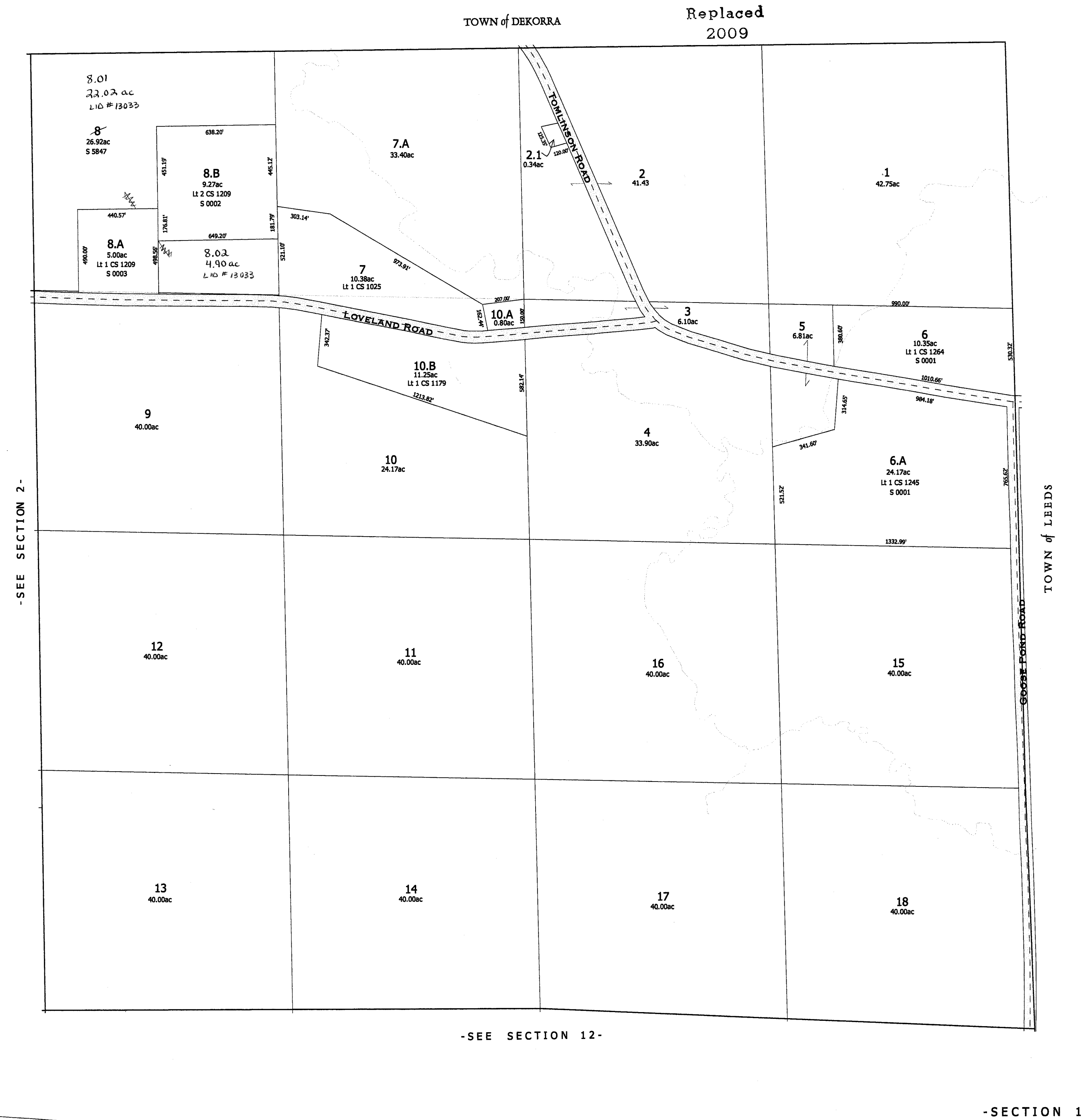

NOTE: This map was prepared for assessment use in accordance with the Wis. St. Stat. Chap. 70.09. All information contained herein is advisory only. Map accuracy is limited to the quality of data obtained from other Public Records. This map is not intended to be a substitute for an actual field survey. Public Land Survey Base is derived from U.S.G.S. Topographic maps unless otherwise noted. Other sources of the Land Base may be actual survey data. Base map data is from the April 1995 County Digital Orthophotos and/or U.S.G.S. 1:24,000 scale Topographic series. The user is responsible for the improper use of the data contained herein.

Created by The Columbia County Land Information Office - GIS Section. VMB and KMA. March 2007.

TAX PARCEL MAP

TOWN of ARLINGTON

TOWN 10 NORTH RANGE 9 EAST
COLUMBIA COUNTY, WISCONSIN

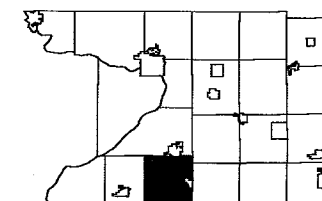

8	5	4	3	2	1
7	6	5	4	3	2
16	17	18	19	20	21
12	13	14	15	16	17
22	23	24	25	26	27
28	29	30	31	32	33

Replaced
2009

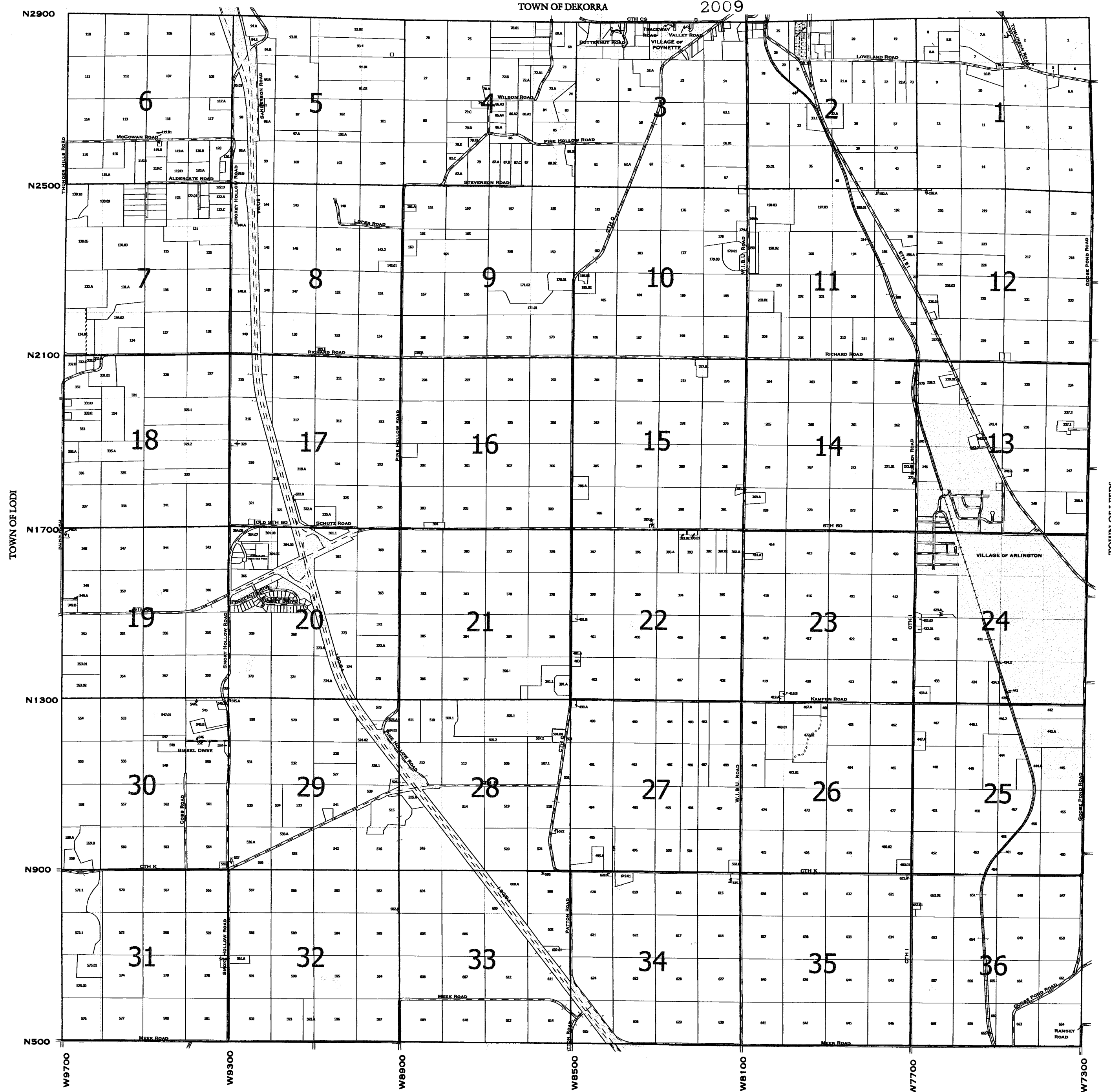

Survey Index	
Interstate Business Park	S 11427
Pleasant Hills Plat	S 0066
Muir View Plat	S 0088

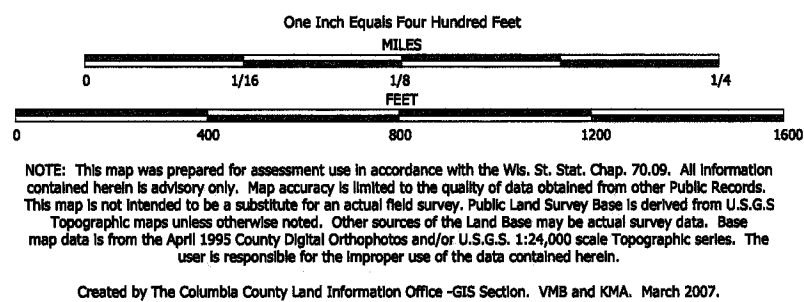

TAX PARCEL MAP

TOWN of ARLINGTON

TOWN 10 NORTH RANGE 9 EAST
COLUMBIA COUNTY, WISCONSIN

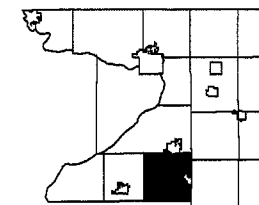

6	5	4	3	2	1
7	8	9	10	11	12
13	14	15	16	17	18
19	20	21	22	23	24
25	26	27	28	29	30
31	32	33	34	35	36

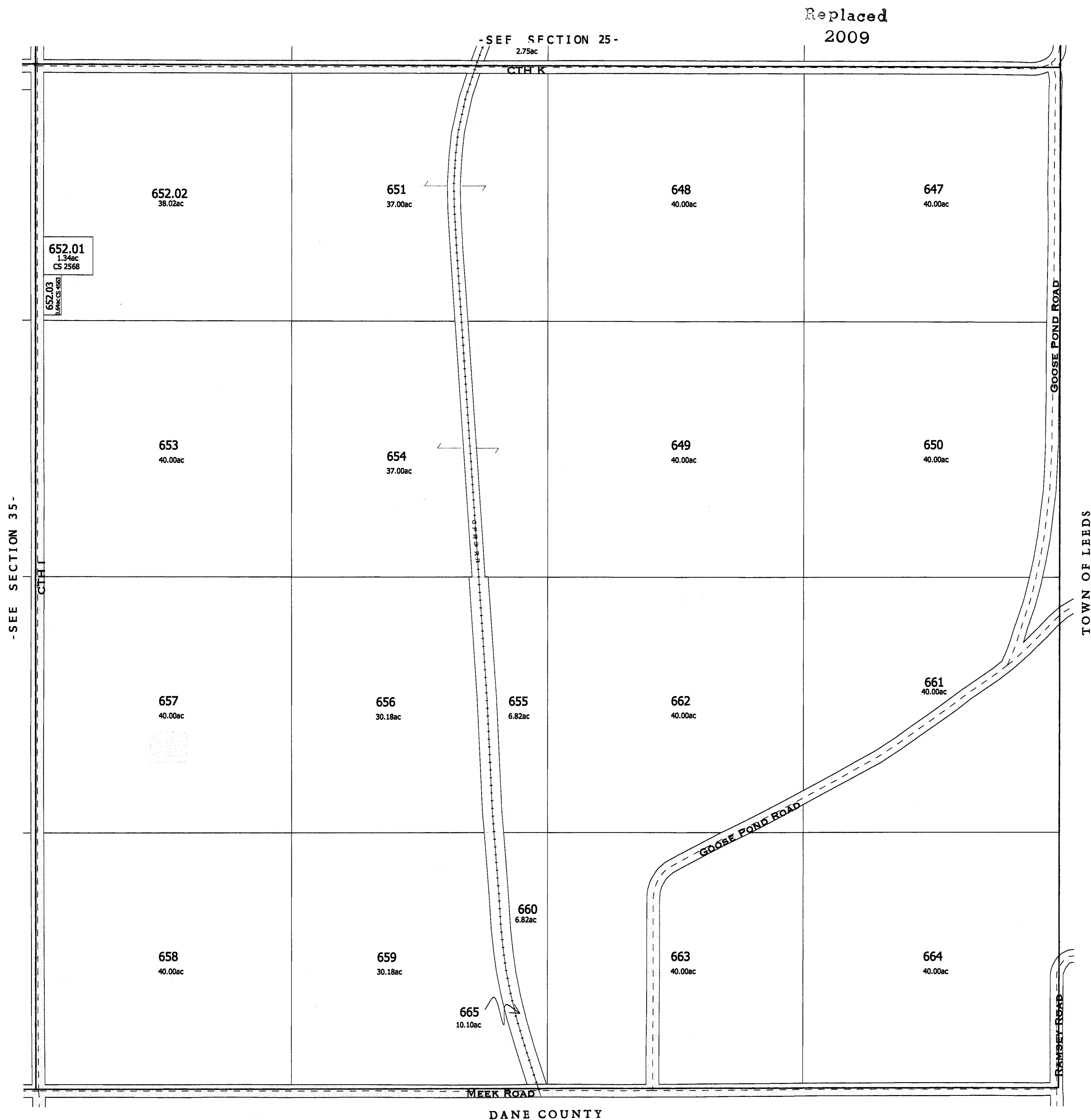

TOWN OF ARLINGTON

SECTION 29 T10N R9E

1 inch = 400 feet 1:4,800

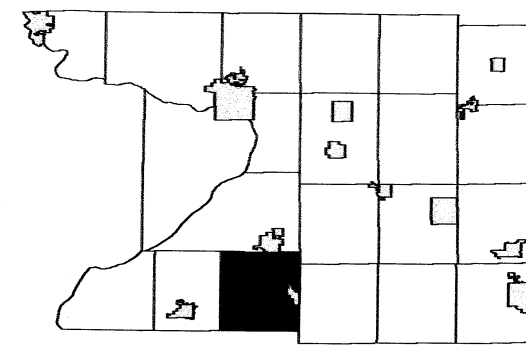

6	5	4	3	2	1
7	8	9	10	11	12
18	17	16	15	14	13
19	20	21	22	23	24
30	28	27	26	25	
31	32	33	34	35	36

SEE SECTION 20 TOWN OF ARLINGTON

SEE SECTION 30 TOWN OF ARLINGTON

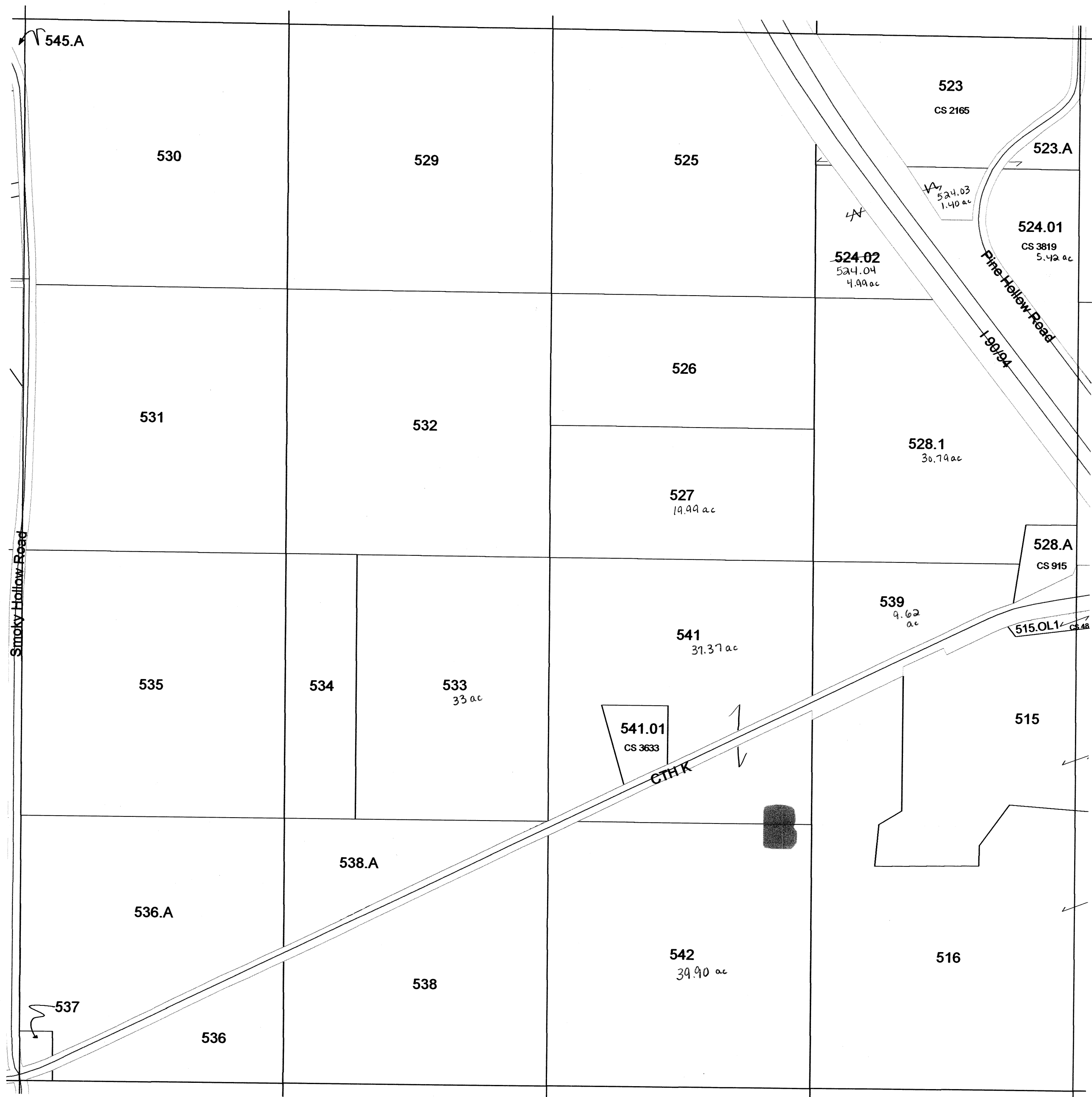

SEE SECTION 28 TOWN OF ARLINGTON

SEE SECTION 32 TOWN OF ARLINGTON

TOWN OF ARLINGTON

SECTION 27 T10N R9E

1 inch = 400 feet 1:4,800

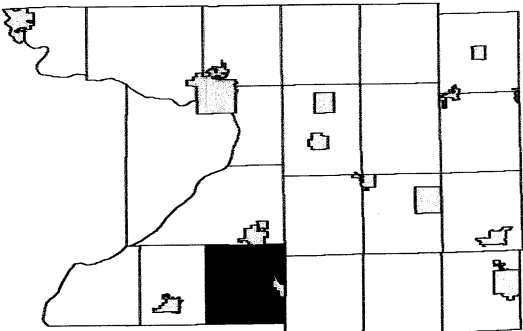

6	5	4	3	2	1
7	8	9	10	11	12
18	17	16	15	14	13
19	20	21	22	23	24
30	29	28	27	26	25
31	32	33	34	35	36

SEE SECTION 22 TOWN OF ARLINGTON

SEE SECTION 28 TOWN OF ARLINGTON

SEE SECTION 26 TOWN OF ARLINGTON

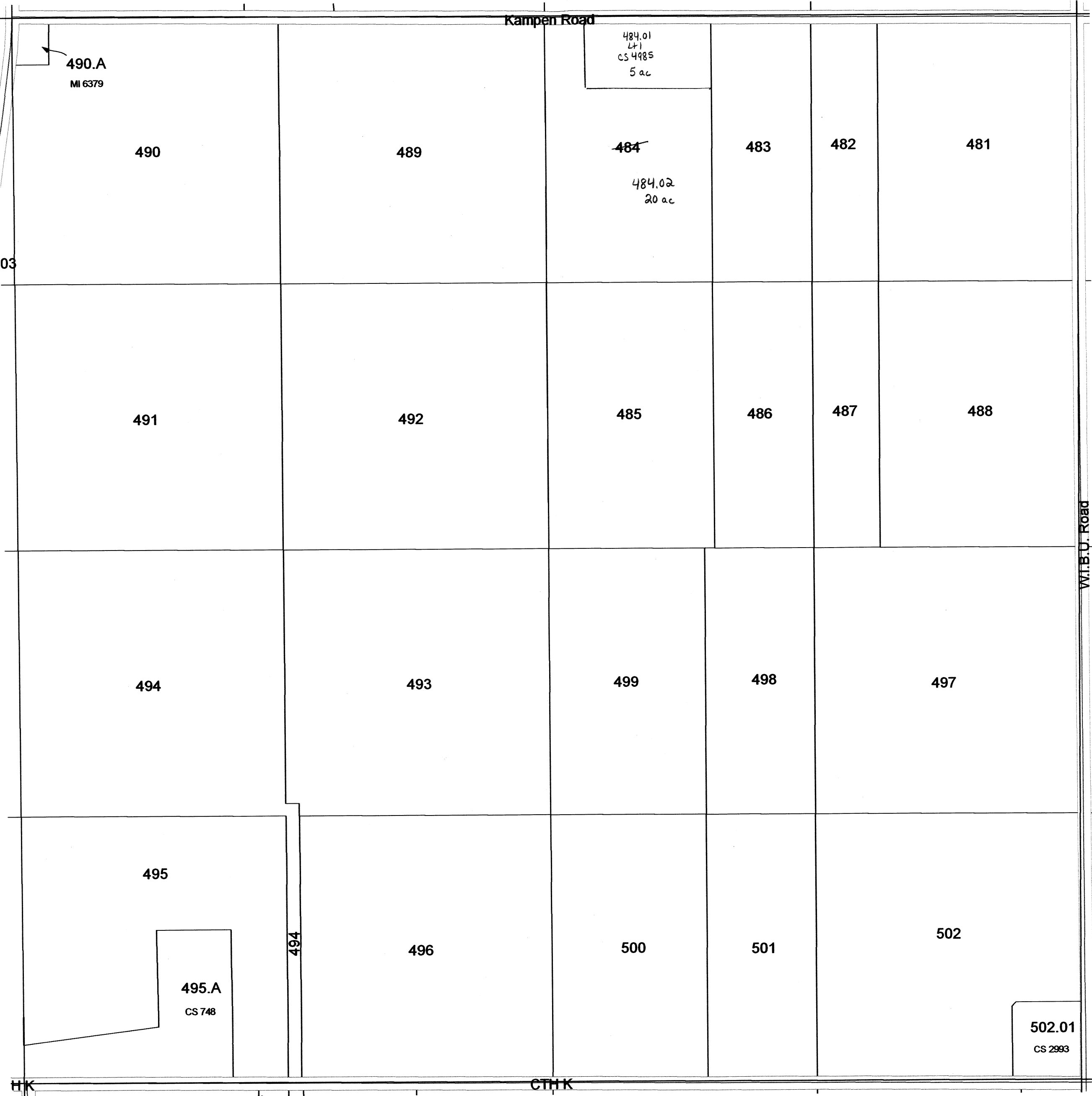

SEE SECTION 34 TOWN OF ARLINGTON

TOWN OF ARLINGTON

SECTION 14 T10N R9E

1 inch = 400 feet 1:4,800

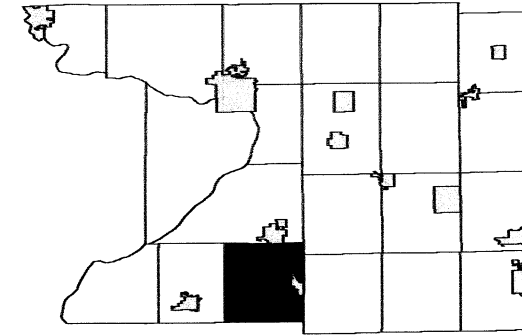

6	5	4	3	2	1
7	8	9	10	11	12
18	17	16	15	14	13
19	20	21	22	23	24
30	29	28	27	26	25
31	32	33	34	35	36

SEE SECTION 11 TOWN OF ARLINGTON

SEE SECTION 15 TOWN OF ARLINGTON

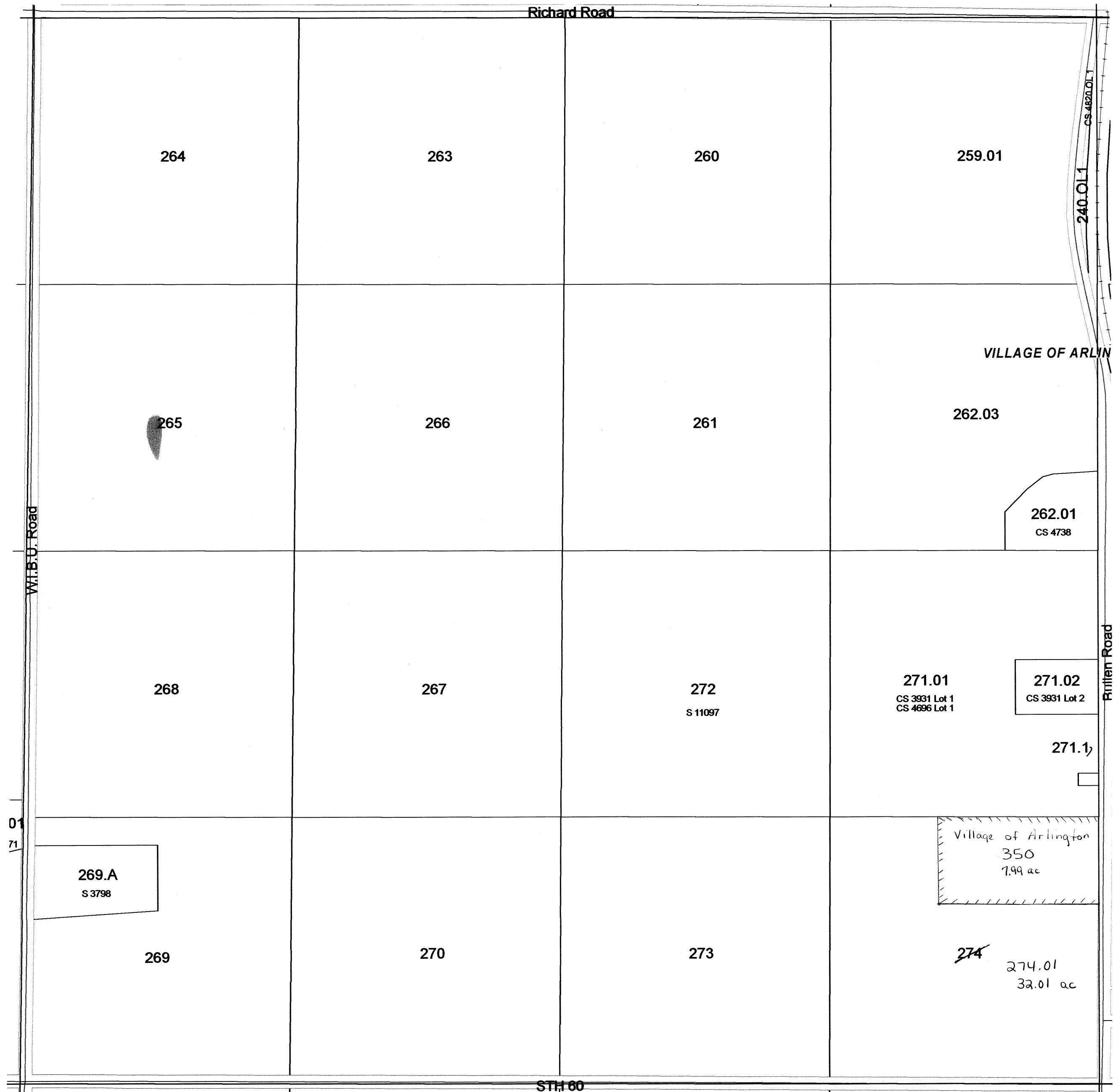

SEE SECTION 13 TOWN OF ARLINGTON

SEE SECTION 23 TOWN OF ARLINGTON

TOWN OF ARLINGTON

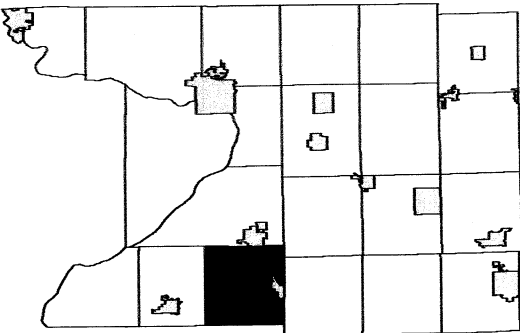

6	5	4	3	2	1
7	8	9	10	11	12
18	17	16	15	14	13
19	20	21	22	23	24
30	29	28	27	26	25
31	32	33	34	35	36

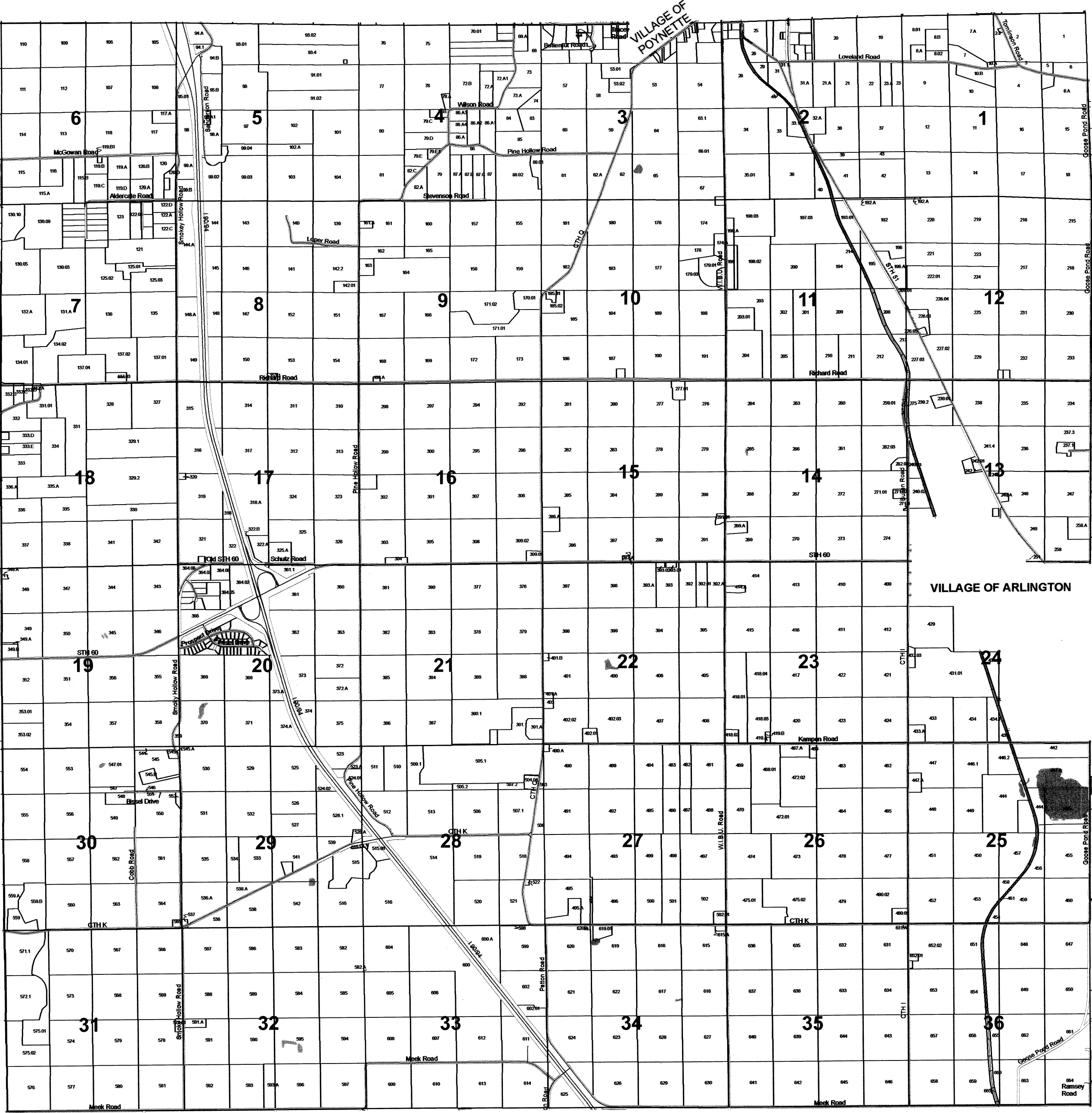

1 inch = 400 feet 1:4,800

SEE SECTION 25 TOWN OF ARLINGTON

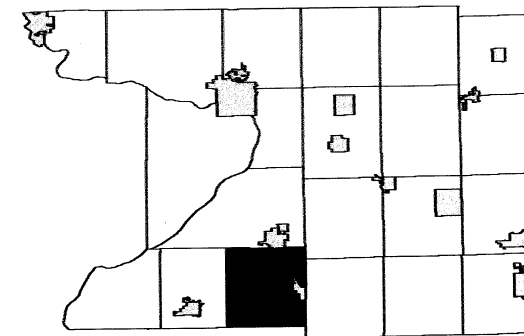

6	5	4	3	2	1
7	8	9	10	11	12
18	17	16	15	14	13
19	20	21	22	23	24
30	29	28	27	26	25
31	32	33	34	35	

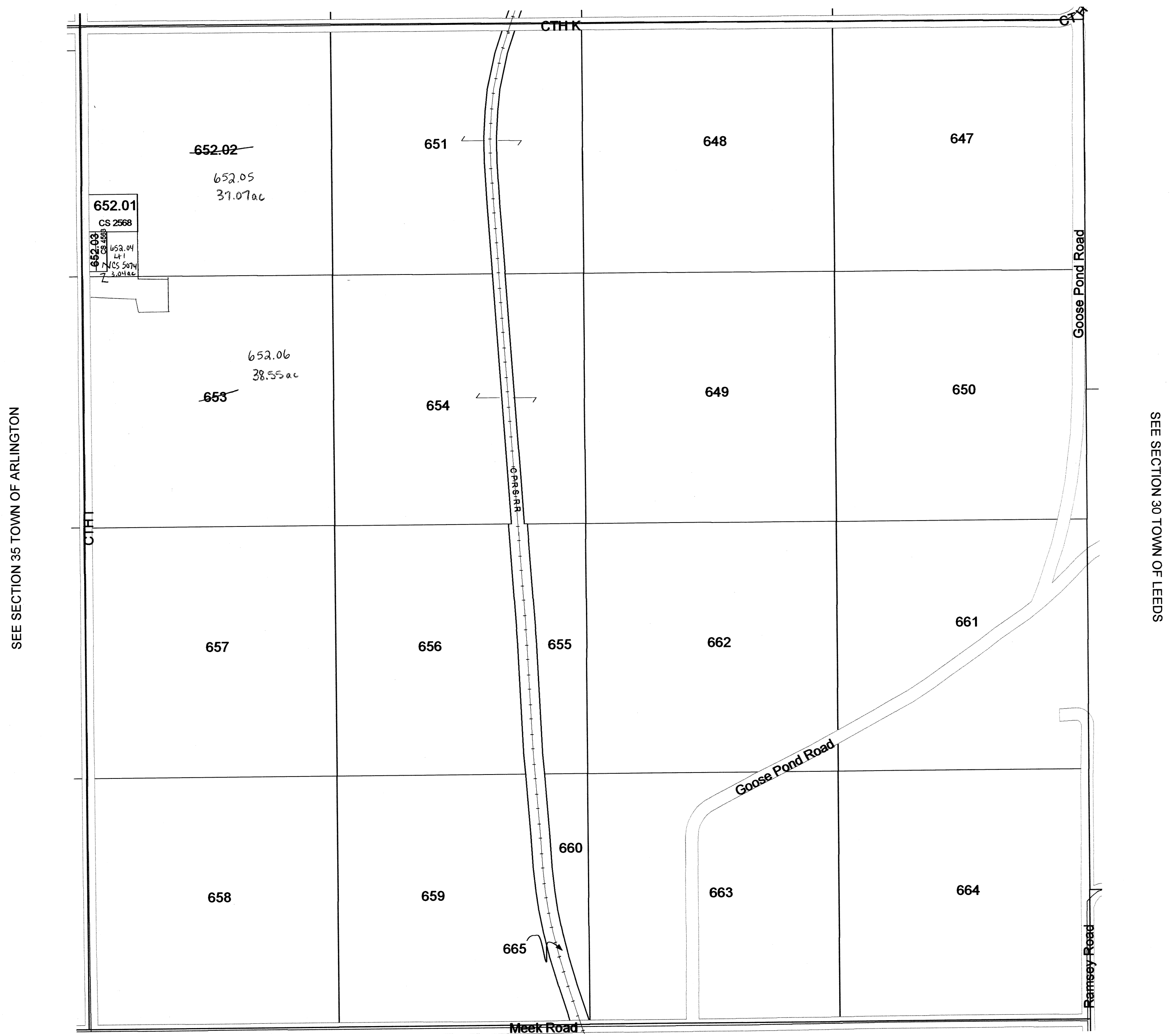

January 28, 2009
Columbia County Land Information

SEE DANE COUNTY

Replaced
2010

Section 36
T10N R9E

TOWN OF ARLINGTON

SECTION 13 T10N R9E

1 inch = 400 feet 1:4,800

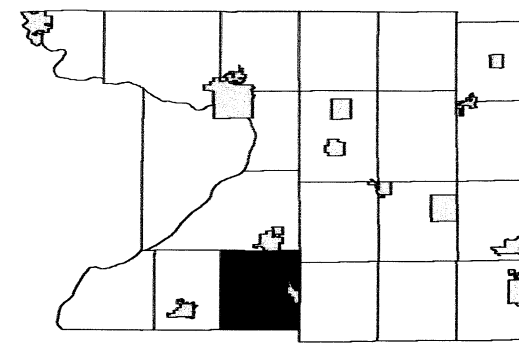

6	5	4	3	2	1
7	8	9	10	11	12
18	17	16	15	14	13
19	20	21	22	23	24
30	29	28	27	26	25
31	32	33	34	35	36

SEE SECTION 12 TOWN OF ARLINGTON

SEE SECTION 14 TOWN OF ARLINGTON

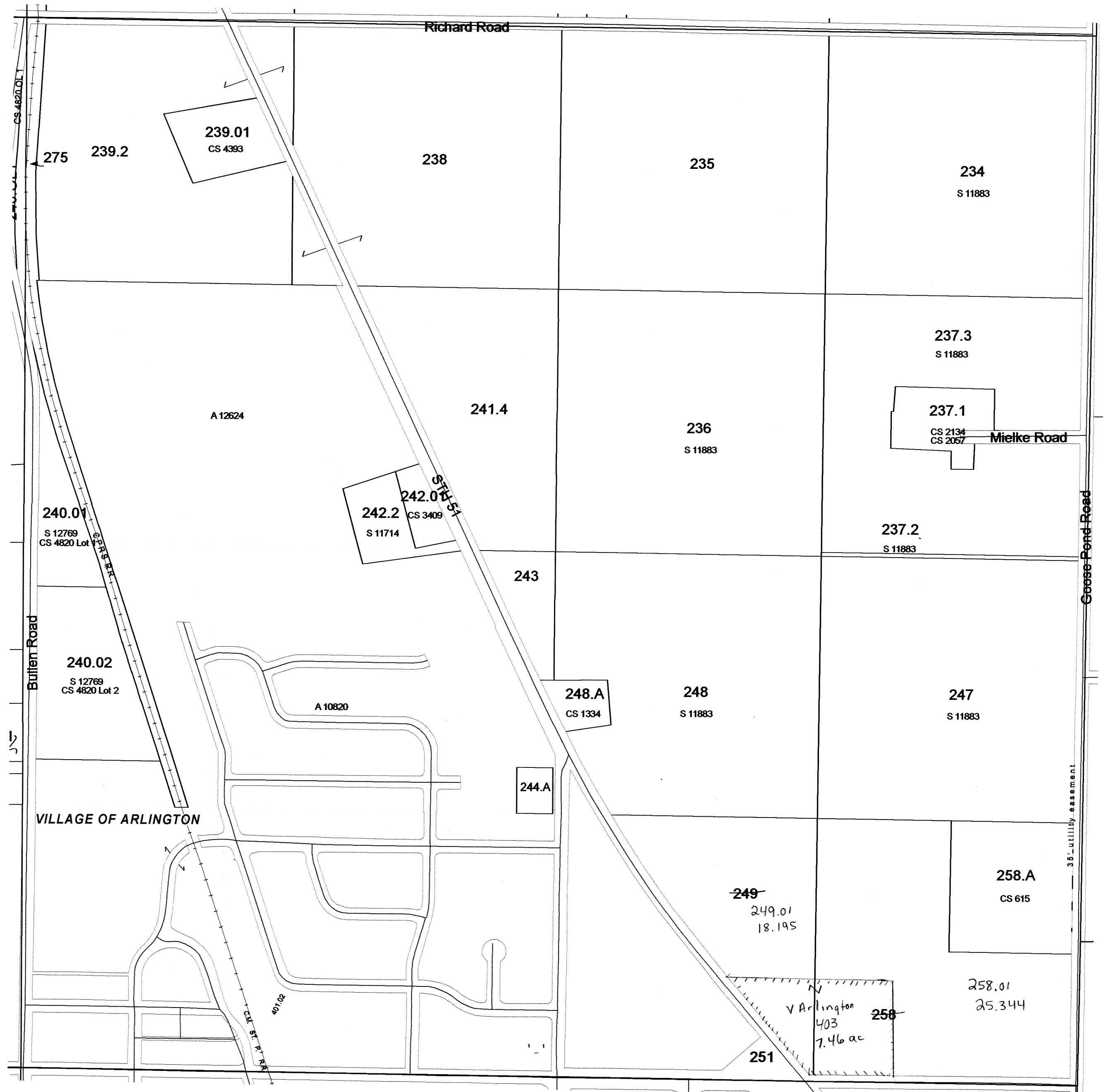

SEE SECTION 07 TOWN OF LEEDS

SEE VILLAGE OF ARLINGTON

TOWN OF ARLINGTON

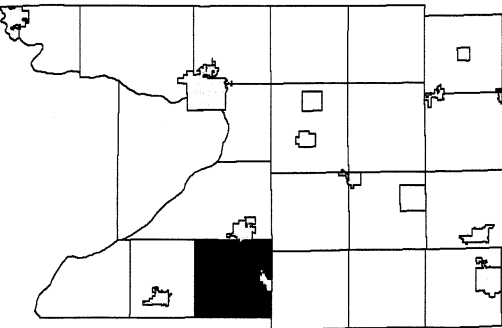

6	5	4	3	2	1
7	8	9	10	11	12
18	17	16	15	14	13
19	20	21	22	23	24
30	29	28	27	26	25
31	32	33	34	35	36

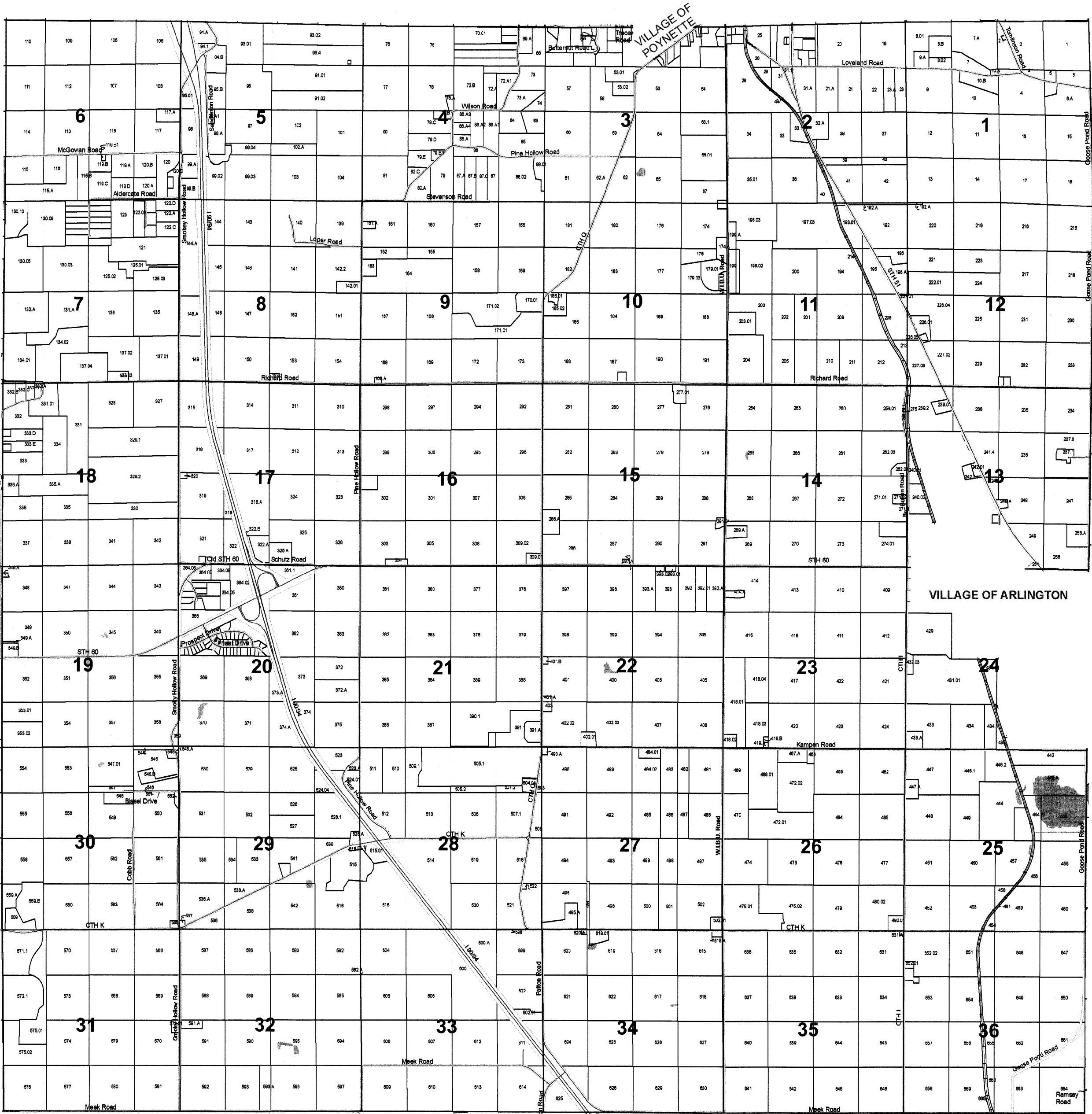

TOWN OF ARLINGTON

SECTION 33 T10N R9E

1 inch = 400 feet 1:4,800

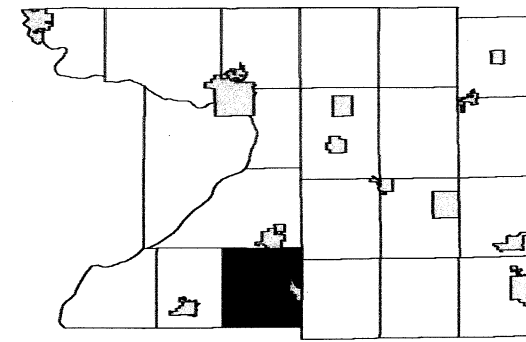

6	5	4	3	2	1
7	8	9	10	11	12
18	17	16	15	14	13
19	20	21	22	23	24
30	29	28	27	26	25
31	32	33	34	35	36

SEE SECTION 28 TOWN OF ARLINGTON

SEE SECTION 32 TOWN OF ARLINGTON



SEE SECTION 34 TOWN OF ARLINGTON

SEE DANE COUNTY

TOWN OF ARLINGTON

SECTION 22 T10N R9E

1 inch = 400 feet 1:4,800

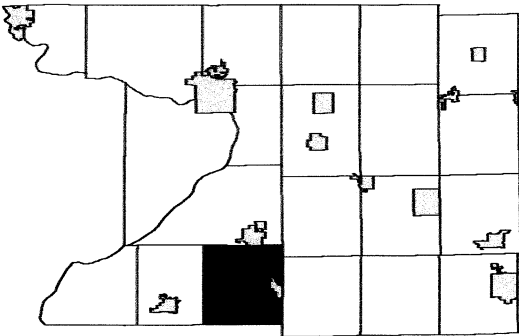

6	5	4	3	2	1
7	8	9	10	11	12
18	17	16	15	14	13
19	20	21	22	23	24
30	29	28	27	26	25
31	32	33	34	35	36

SEE SECTION 15 TOWN OF ARLINGTON

SEE SECTION 21 TOWN OF ARLINGTON

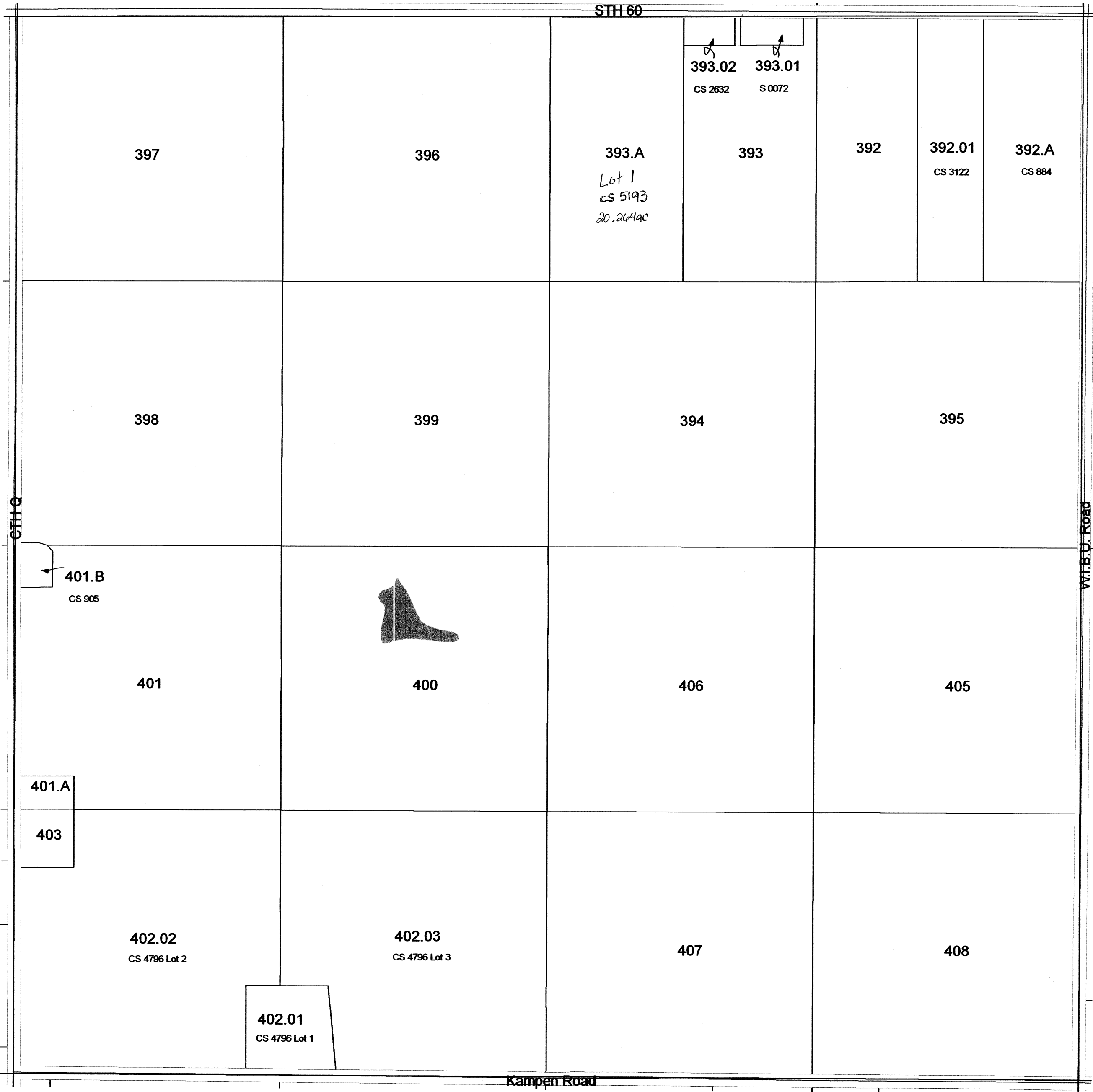

SEE SECTION 23 TOWN OF ARLINGTON

TOWN OF ARLINGTON

SECTION 18 T10N R9E

1 inch = 400 feet 1:4,800

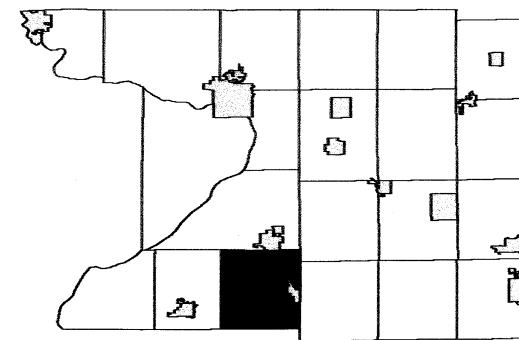

6	5	4	3	2	1
7	8	9	10	11	12
13	14	15	16	17	18
19	20	21	22	23	24
25	26	27	28	29	30
31	32	33	34	35	36

SEE SECTION 07 TOWN OF ARLINGTON

SEE SECTION 13 TOWN OF LODI

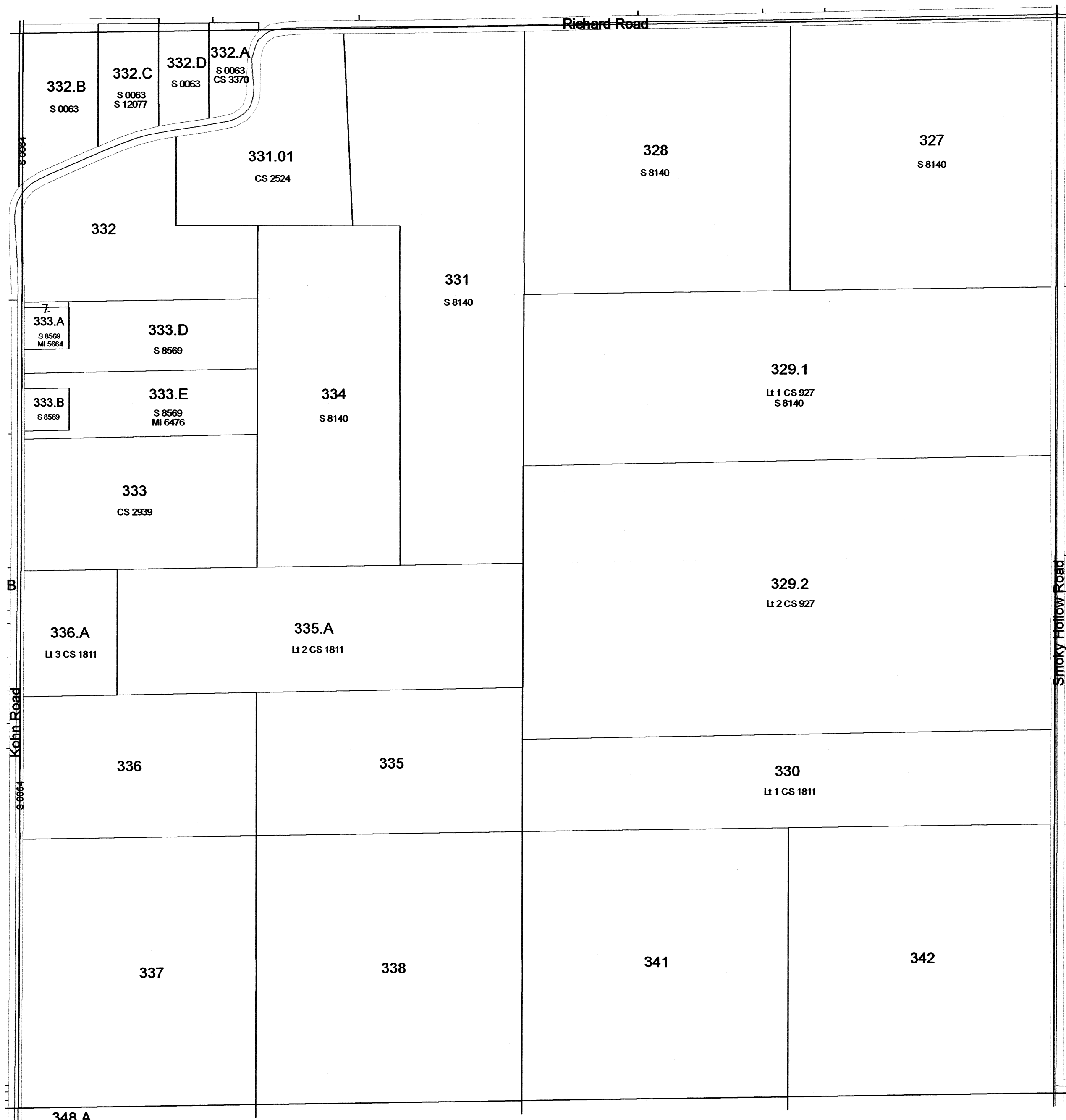

SEE SECTION 17 TOWN OF ARLINGTON

SEE SECTION 19 TOWN OF ARLINGTON

1 inch = 400 feet 1:4,800

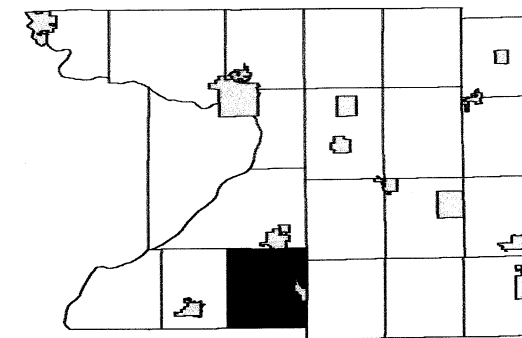

6	5	4	3	2	1
	8	9	10	11	12
18	17	16	15	14	13
19	20	21	22	23	24
30	29	28	27	26	25
31	32	33	34	35	36

SEE SECTION 12 TOWN OF LODI

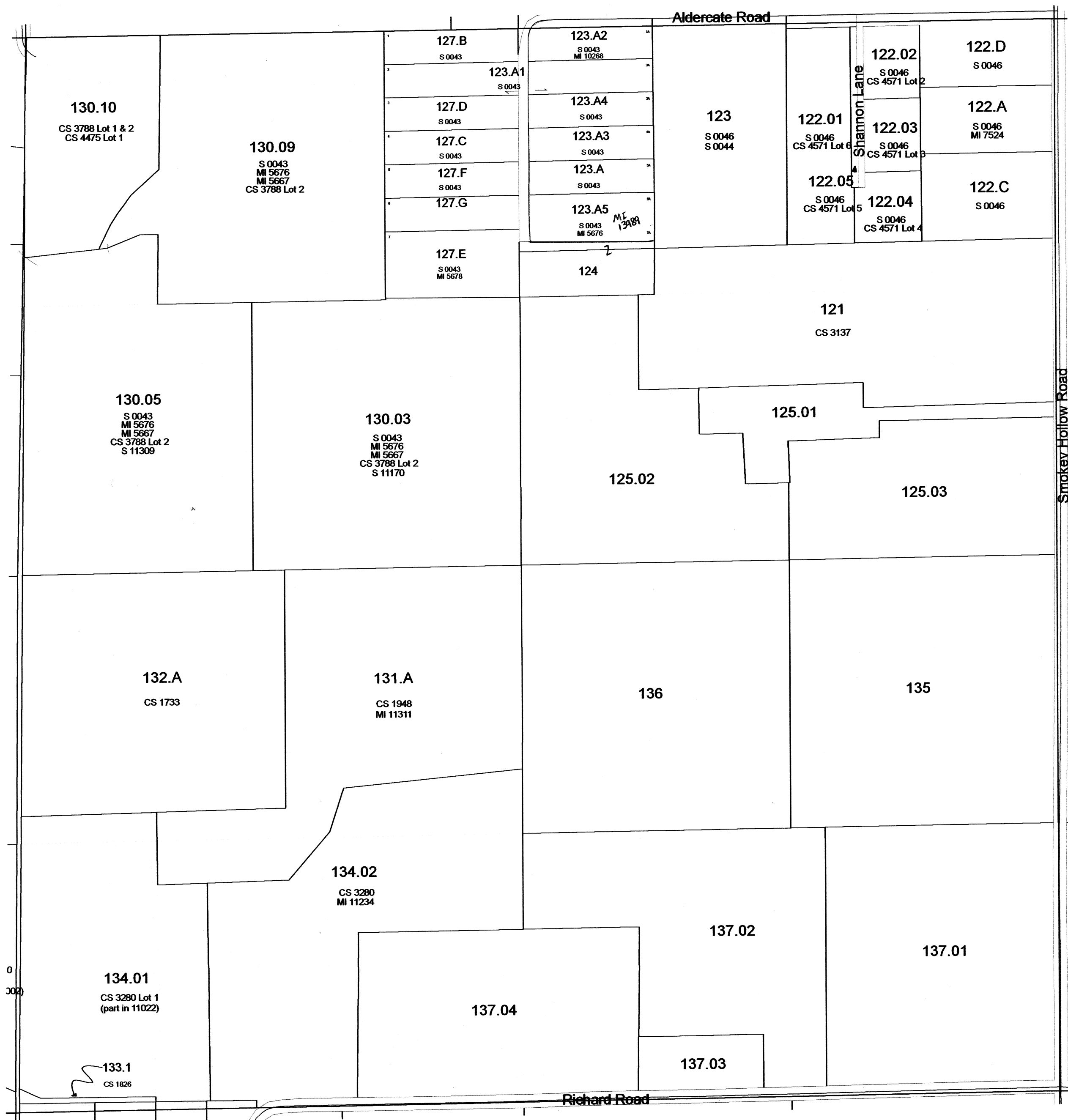

SEE SECTION 08 TOWN OF ARLINGTON

SEE SECTION 18 TOWN OF ARLINGTON

January 28, 2009
Columbia County Land Information

Scanned
2012

Section 07
T10N R9E

TOWN OF ARLINGTON

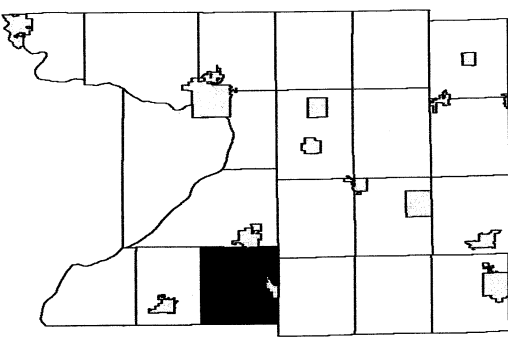

6	5	4	3	2	1
7	8	9	10	11	12
18	17	16	15	14	13
19	20	21	22	23	24
30	29	28	27	26	25
31	32	33	34	35	36

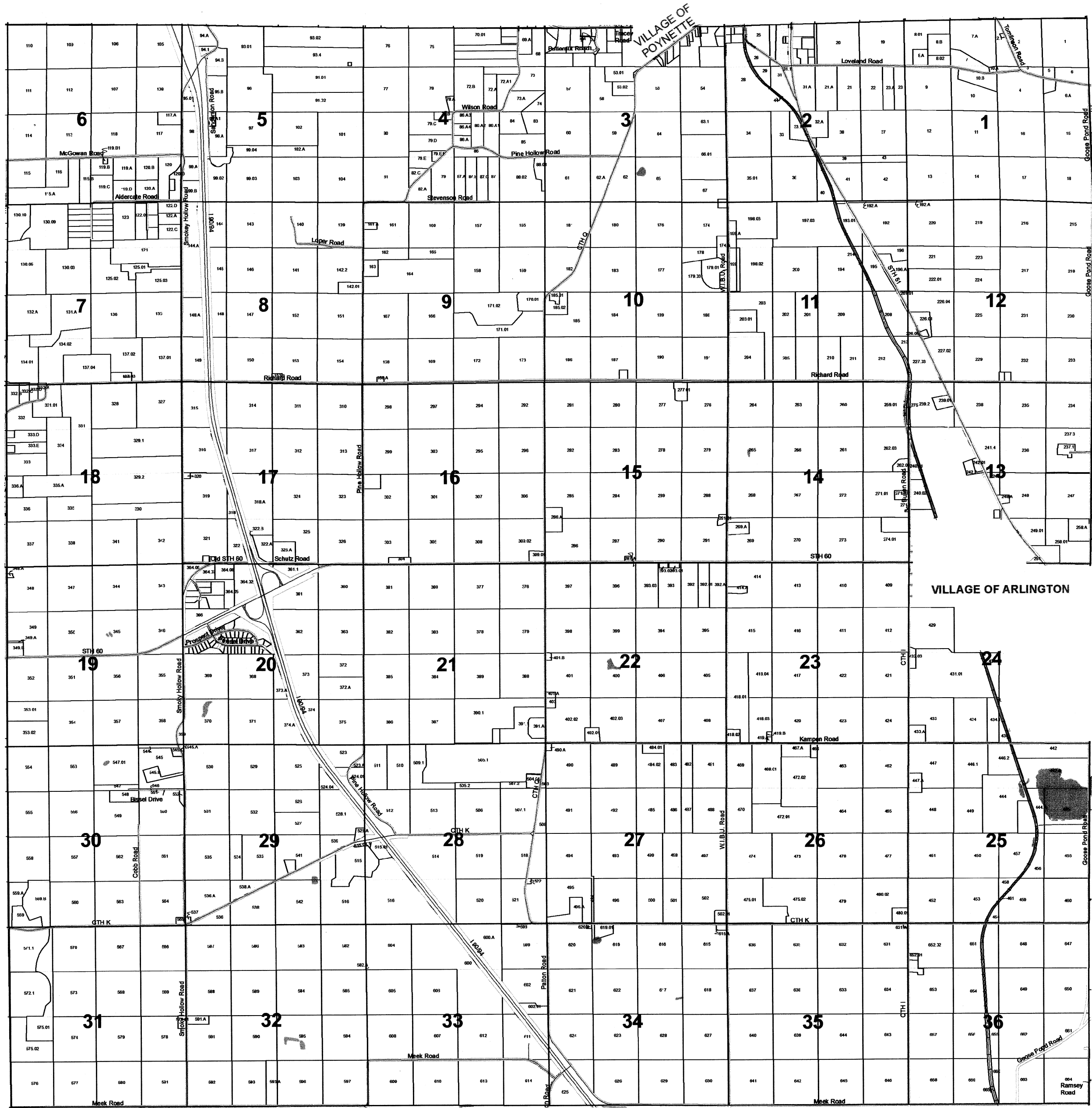

TOWN OF ARLINGTON

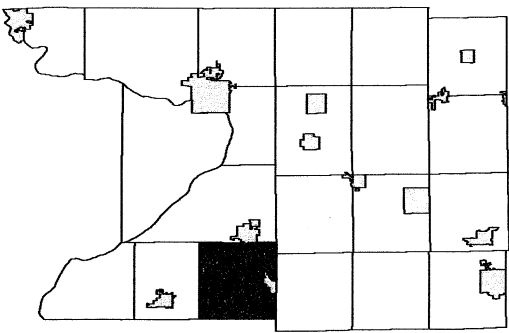

6	5	4	3	2	1
7	8	9	10	11	12
18	17	16	15	14	13
19	20	21	22	23	24
30	29	28	27	26	25
31	32	33	34	35	36

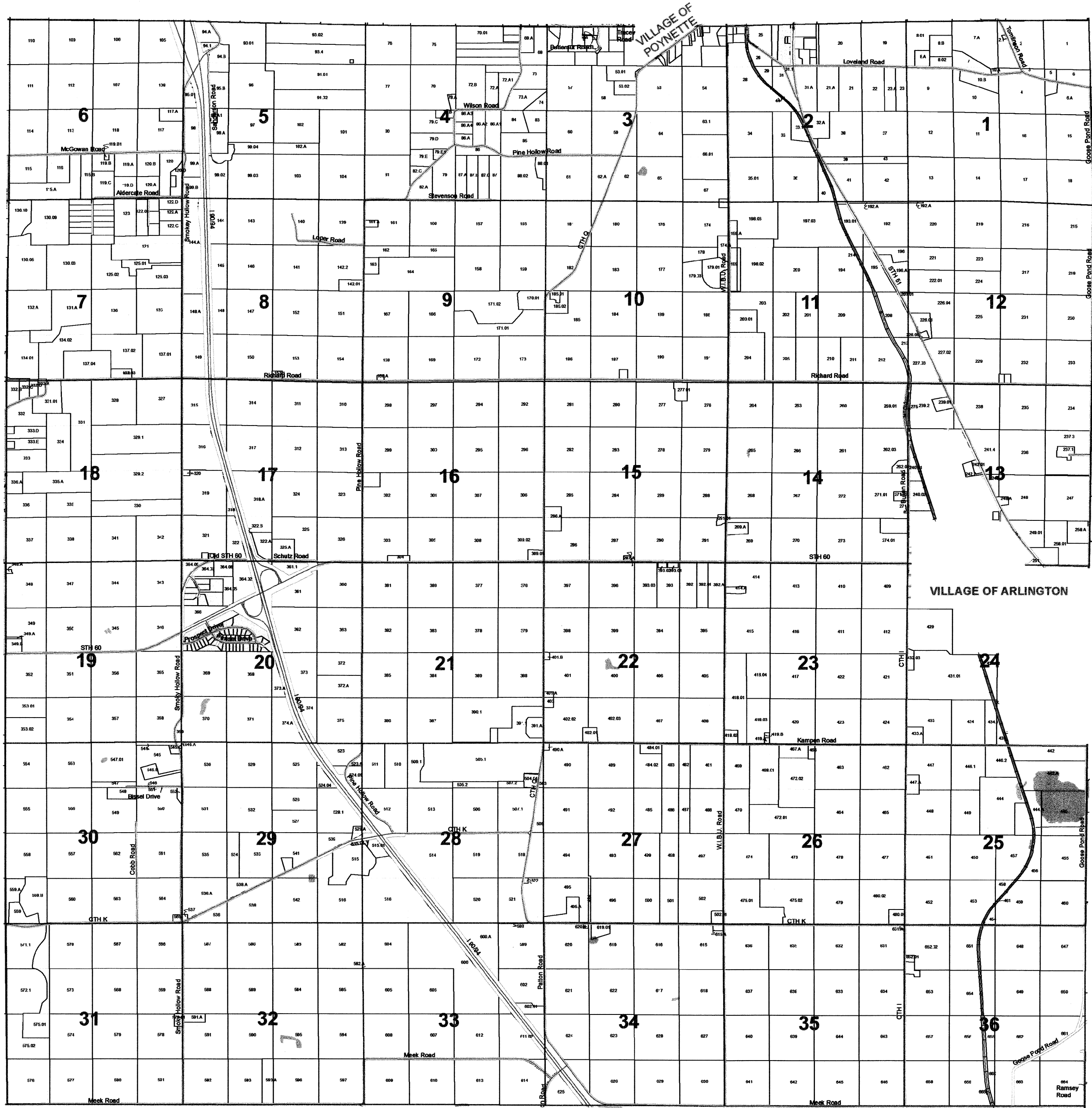

TOWN OF ARLINGTON

SECTION 3 T10N R9E

1 inch = 400 feet 1:4,800

SEE VILLAGE OF POYNETTE

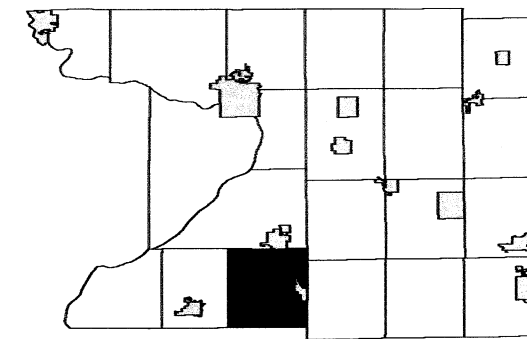

6	5	4	3	2	1
7	8	9	10	11	12
18	17	16	15	14	13
19	20	21	22	23	24
30	29	28	27	26	25
31	32	33	34	35	36

SEE SECTION 04 TOWN OF ARLINGTON

SEE SECTION 02 TOWN OF ARLINGTON

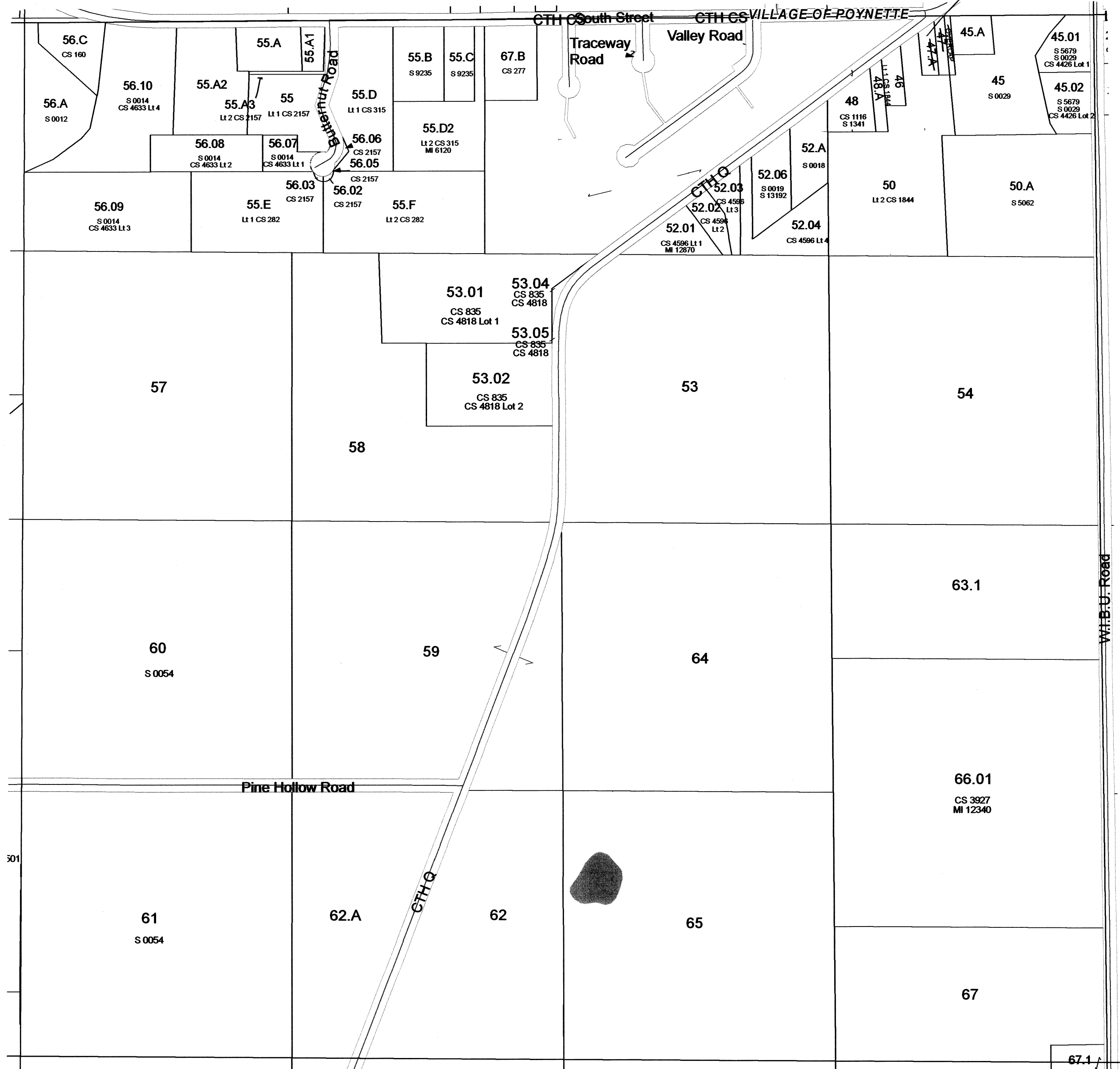

SEE SECTION 10 TOWN OF ARLINGTON

Scanned
2013

TOWN OF ARLINGTON

SECTION 14 T10N R9E

1 inch = 400 feet 1:4,800

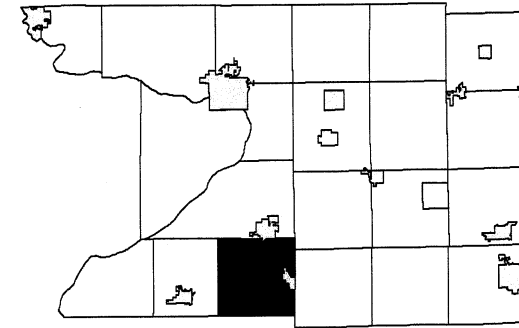

6	5	4	3	2	1
7	8	9	10	11	12
18	17	16	15	14	13
19	20	21	22	23	24
30	29	28	27	26	25
31	32	33	34	35	36

SEE SECTION 11 TOWN OF ARLINGTON

SEE SECTION 15 TOWN OF ARLINGTON

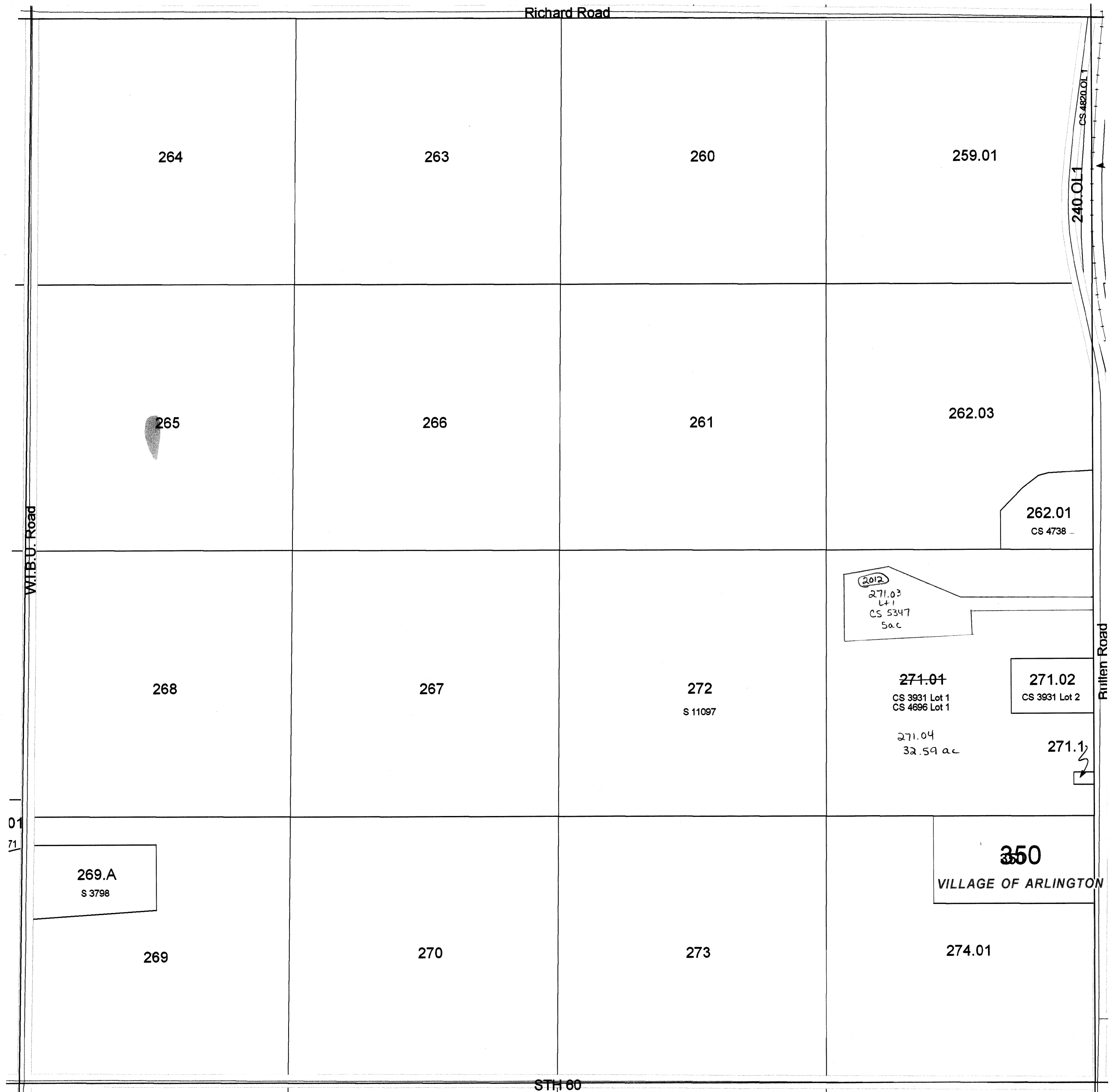

SEE SECTION 13 TOWN OF ARLINGTON

SEE SECTION 23 TOWN OF ARLINGTON

TOWN OF ARLINGTON

SECTION 17 T10N R9E

1 inch = 400 feet 1:4,800

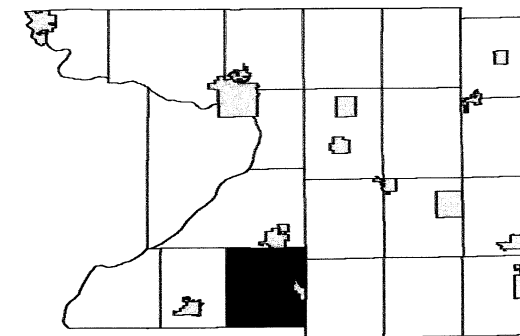

6	5	4	3	2	1
7	8	9	10	11	12
18	17	16	15	14	13
19	20	21	22	23	24
30	29	28	27	26	25
31	32	33	34	35	36

SEE SECTION 08 TOWN OF ARLINGTON

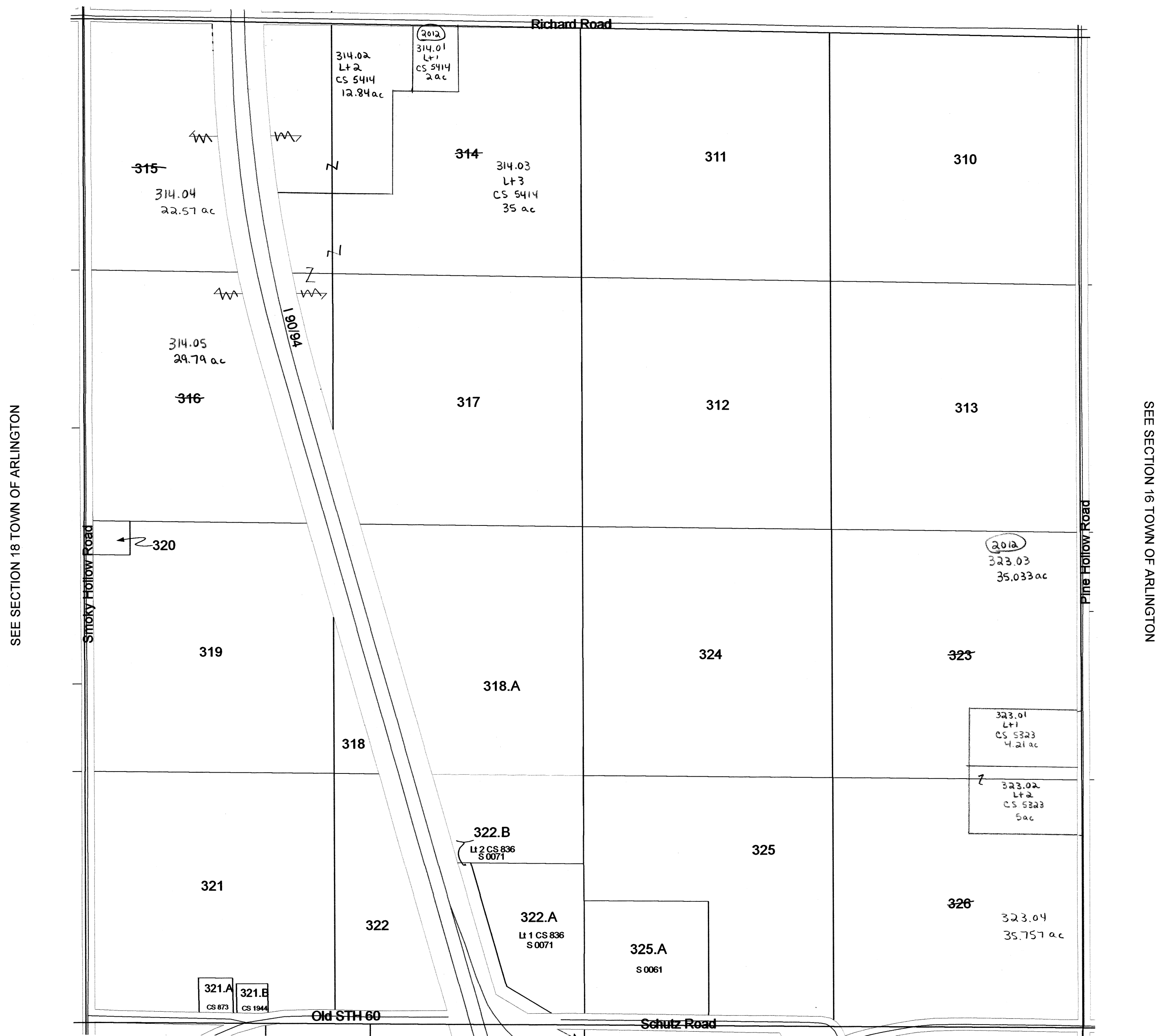

SEE SECTION 20 TOWN OF ARLINGTON

TOWN OF ARLINGTON

SECTION 20 T10N R9E

1 inch = 400 feet 1:4,800

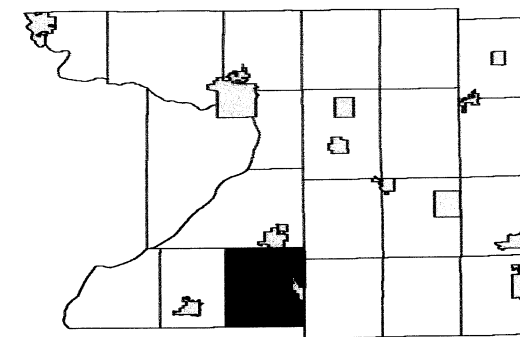

6	5	4	3	2	1
7	8	9	10	11	12
18	17	16	15	14	13
19	20	21	22	23	24
30	29	28	27	26	25
31	32	33	34	35	36

SEE SECTION 17 - TOWN OF ARLINGTON

SEE SECTION 19 - TOWN OF ARLINGTON

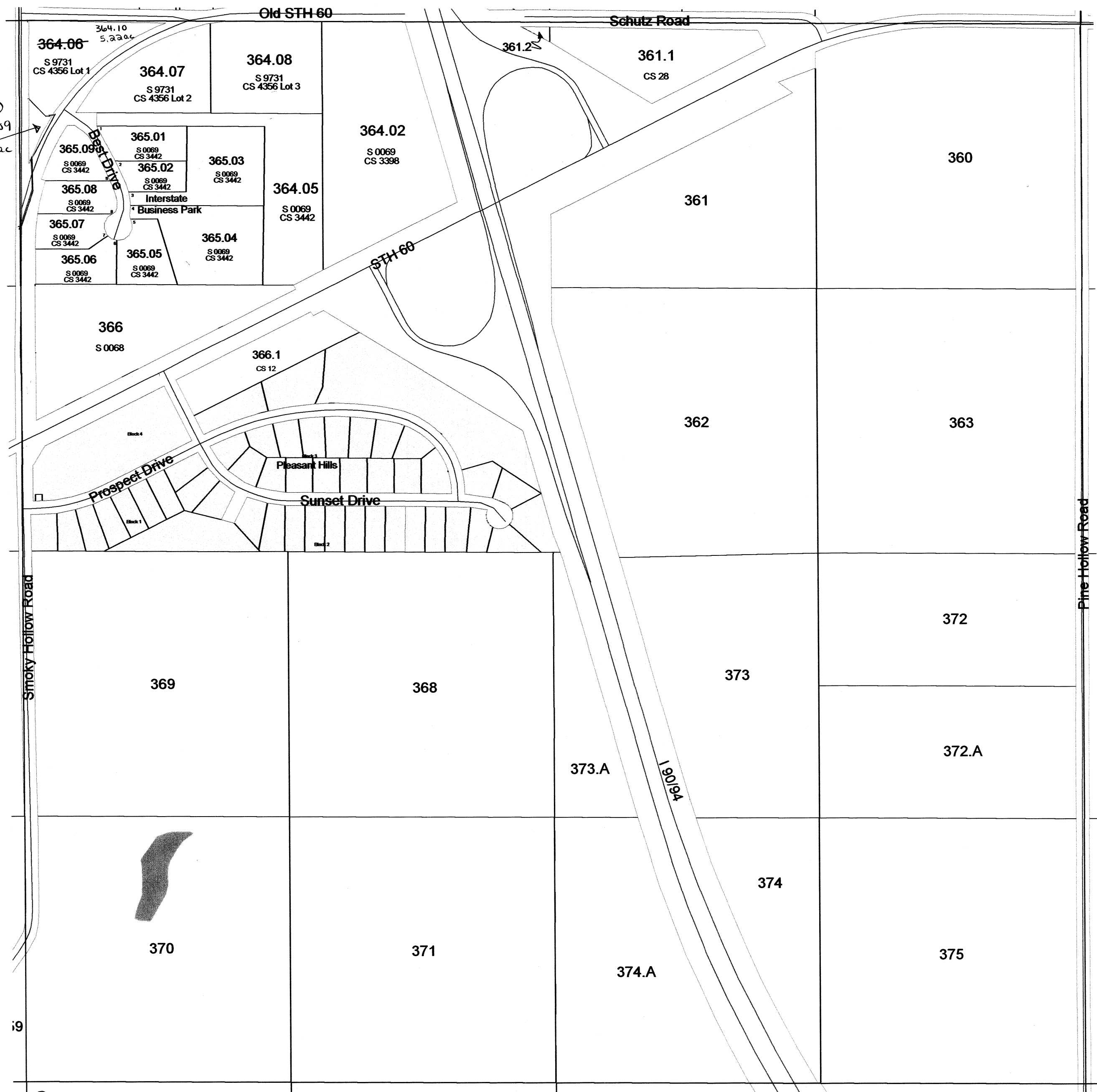

SEE SECTION 21 - TOWN OF ARLINGTON

SEE SECTION 29 - TOWN OF ARLINGTON

TOWN OF ARLINGTON

SECTION 33 T10N R9E

1 inch = 400 feet 1:4,800

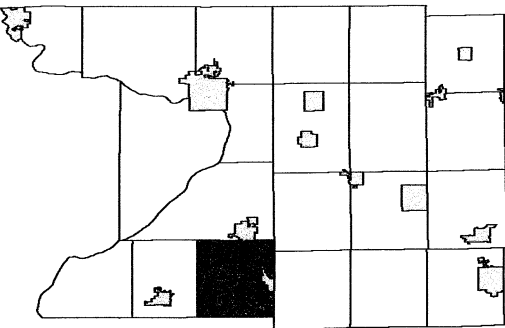

6	5	4	3	2	1
7	8	9	10	11	12
18	17	16	15	14	13
19	20	21	22	23	24
30	29	28	27	26	25
31	32	34	35	36	

SEE SECTION 28 TOWN OF ARLINGTON

SEE SECTION 32 TOWN OF ARLINGTON



SEE SECTION 34 TOWN OF ARLINGTON

SEE DANE COUNTY

TOWN OF ARLINGTON

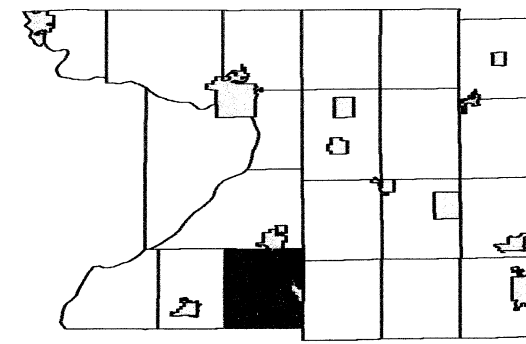

6	5	4	3	2	1
7	8	9	10	11	12
18	17	16	15	14	13
19	20	21	22	23	24
30	29	28	27	26	25
31	32	33	34	35	36

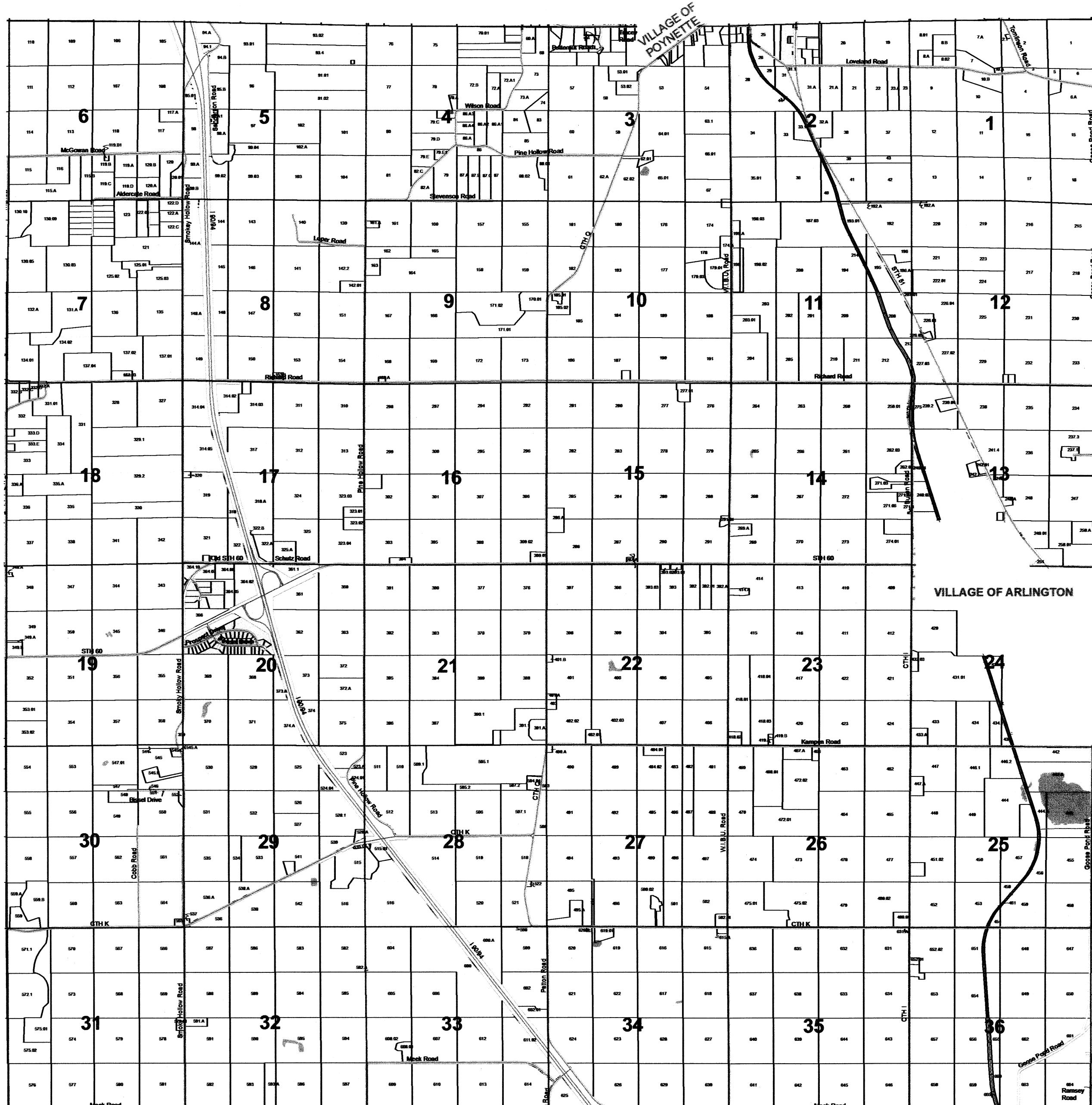

TOWN OF ARLINGTON

SECTION 2 T10N R9E

1 inch = 400 feet 1:4,800

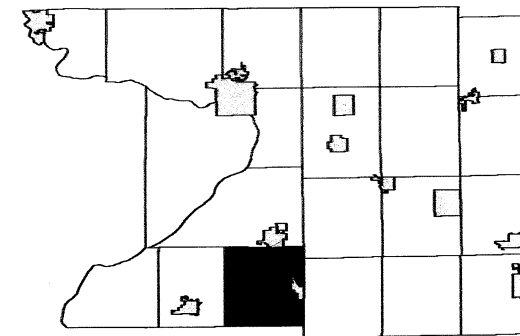

6	5	4	3	2	1
7	8	9	10	11	12
18	17	16	15	14	13
19	20	21	22	23	24
30	29	28	27	26	25
31	32	33	34	35	36

SEE SECTION 35 TOWN OF DEKORRA

SEE SECTION 03 TOWN OF ARLINGTON

SEE SECTION 01 TOWN OF ARLINGTON

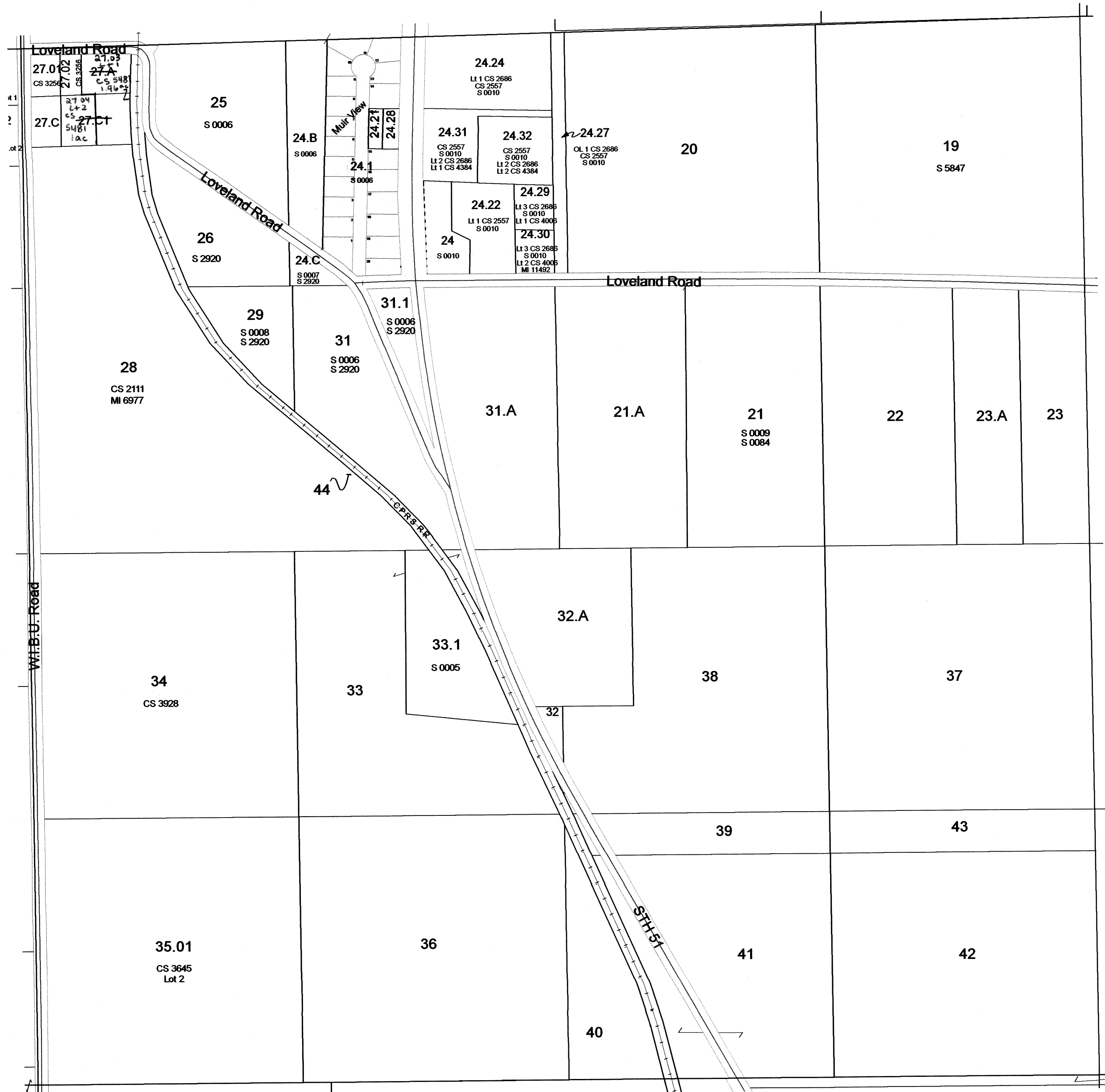

SEE SECTION 11 TOWN OF ARLINGTON

REPLACED
2014

TOWN OF ARLINGTON

SECTION 3 T10N R9E

1 inch = 400 feet 1:4,800

SEE VILLAGE OF POYNETTE

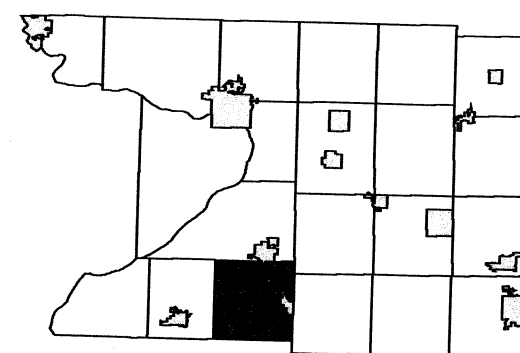

6	5	4	3	2	1
7	8	9	10	11	12
18	17	16	15	14	13
19	20	21	22	23	24
30	29	28	27	26	25
31	32	33	34	35	36

SEE SECTION 04 TOWN OF ARLINGTON

SEE SECTION 02 TOWN OF ARLINGTON

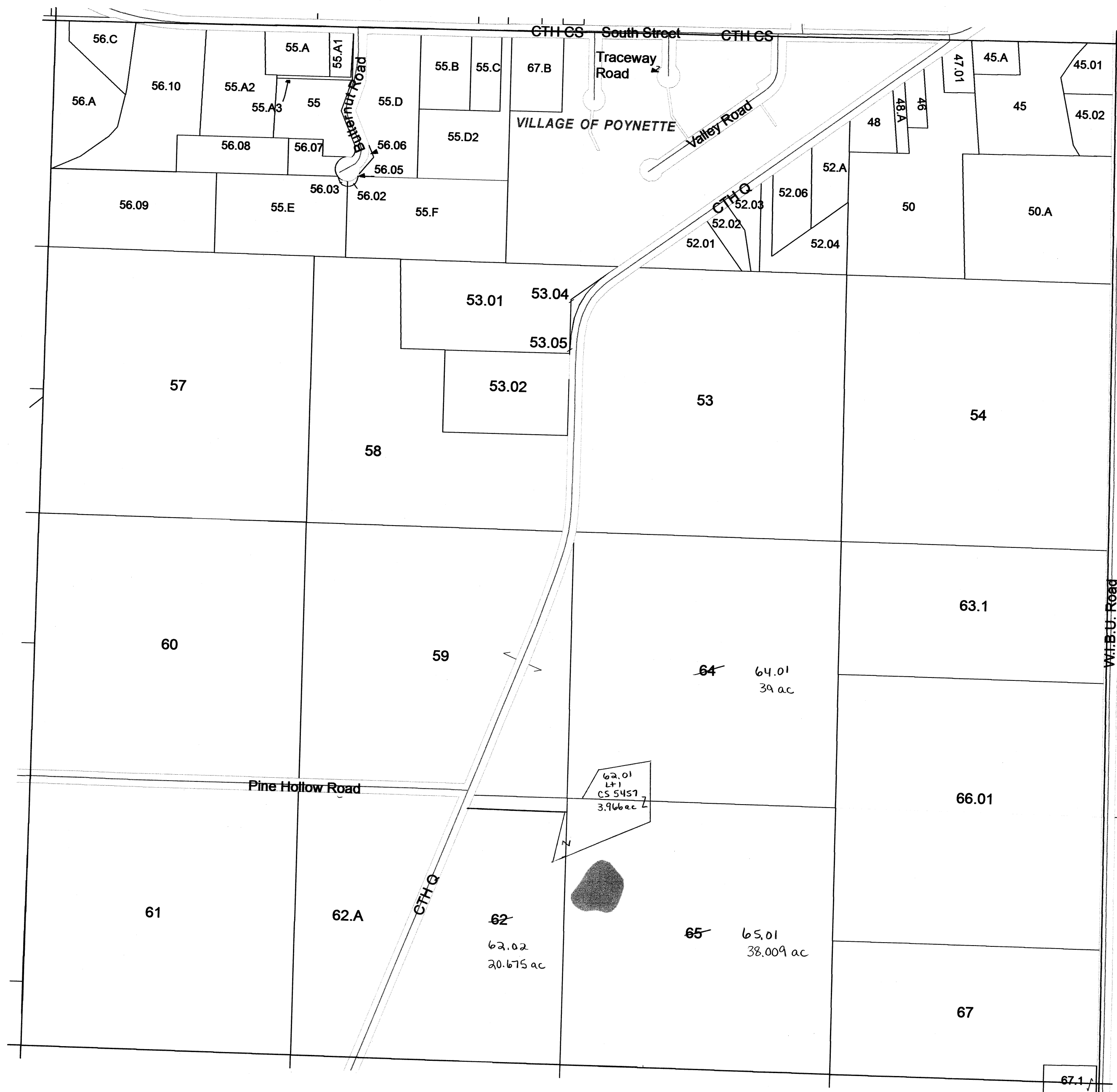

TOWN OF ARLINGTON

SECTION 6 T10N R9E

1 inch = 400 feet 1:4,800

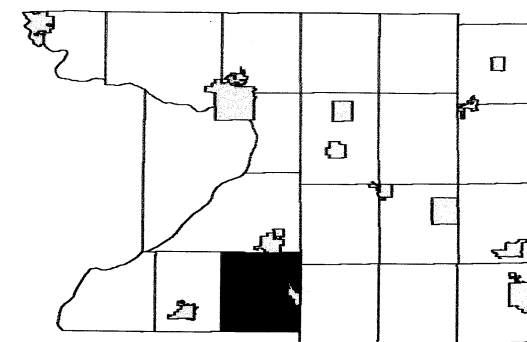

	5	4	3	2	1
7	8	9	10	11	12
18	17	16	15	14	13
19	20	21	22	23	24
30	29	28	27	26	25
31	32	33	34	35	36

SEE SECTION 31 TOWN OF DEKORRA

SEE SECTION 01 TOWN OF LODI

SEE SECTION 05 TOWN OF ARLINGTON



SEE SECTION 07 TOWN OF ARLINGTON

REPLACED
2014

TOWN OF ARLINGTON

SECTION 14 T10N R9E

1 inch = 400 feet 1:4,800

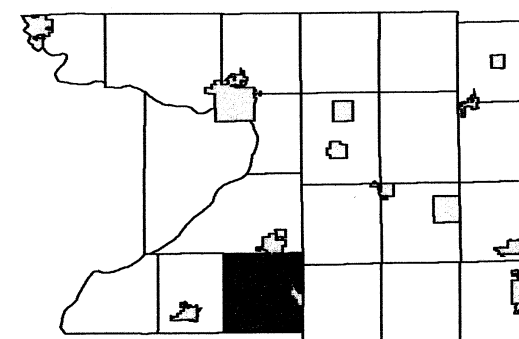

6	5	4	3	2	1
7	8	9	10	11	12
18	17	16	15	14	13
19	20	21	22	23	24
30	29	28	27	26	25
31	32	33	34	35	36

SEE SECTION 11 TOWN OF ARLINGTON

SEE SECTION 15 TOWN OF ARLINGTON

SEE SECTION 13 TOWN OF ARLINGTON

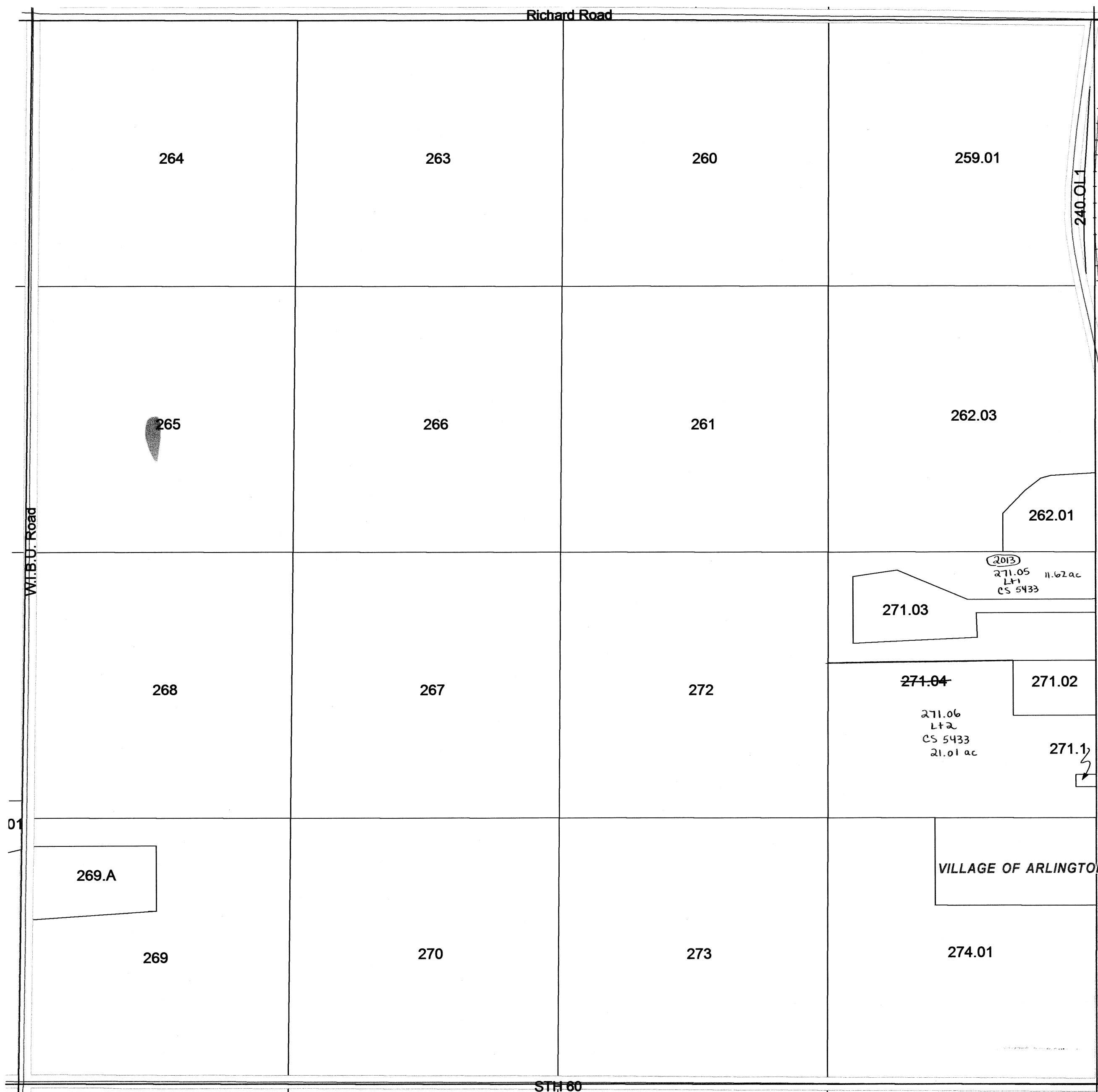

SEE SECTION 23 TOWN OF ARLINGTON

REPLACED
2014

TOWN OF ARLINGTON

SECTION 17 T10N R9E

1 inch = 400 feet 1:4,800

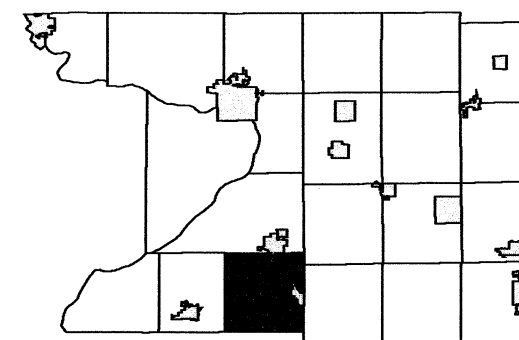

6	5	4	3	2	1
7	8	9	10	11	12
18	16	15	14	13	12
19	20	21	22	23	24
30	29	28	27	26	25
31	32	33	34	35	36

SEE SECTION 08 TOWN OF ARLINGTON

SEE SECTION 18 TOWN OF ARLINGTON

SEE SECTION 16 TOWN OF ARLINGTON

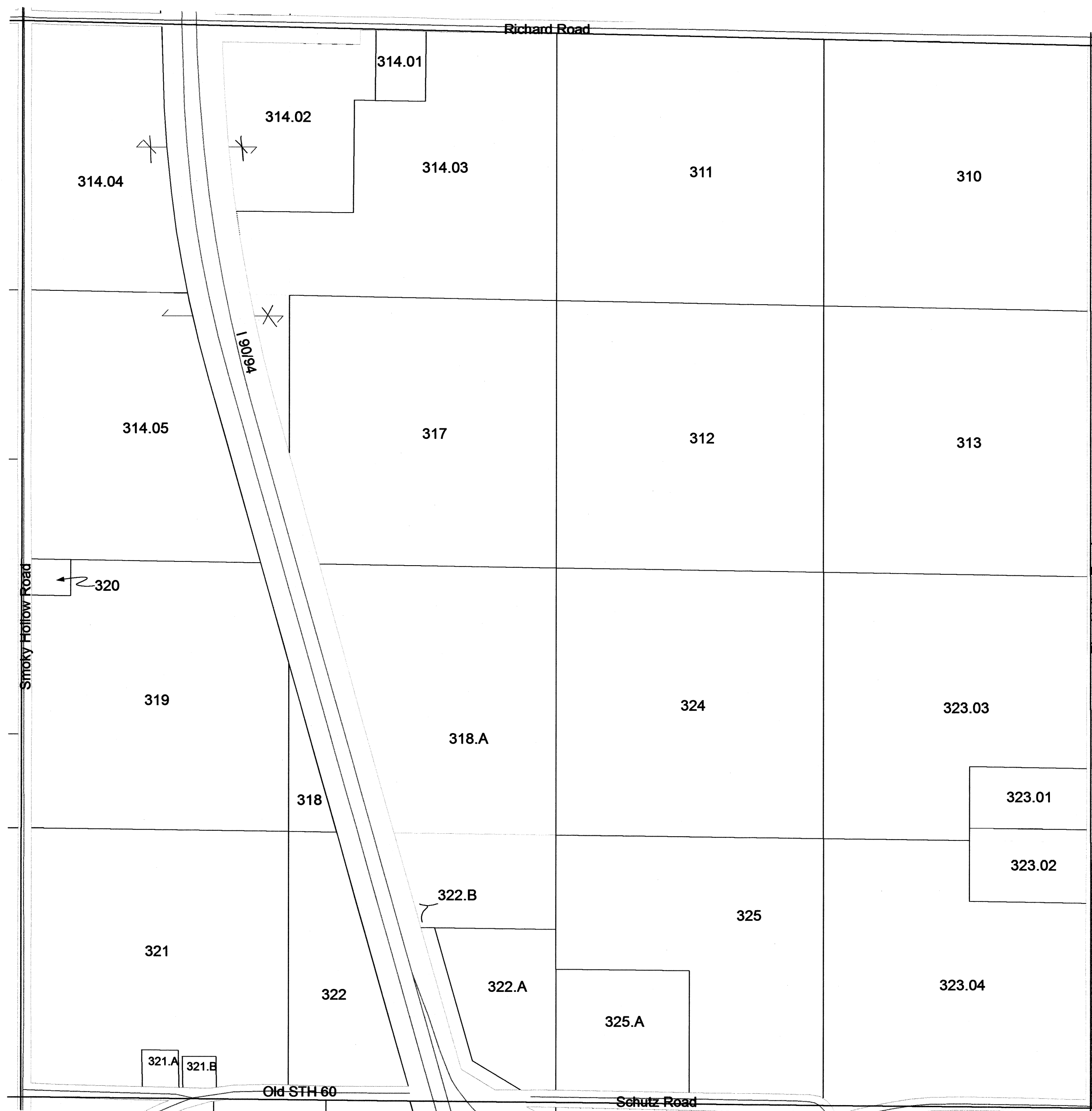

SEE SECTION 20 TOWN OF ARLINGTON

REPLACED
2014

TOWN OF ARLINGTON

SECTION 25 T10N R9E

1 inch = 400 feet 1:4,800

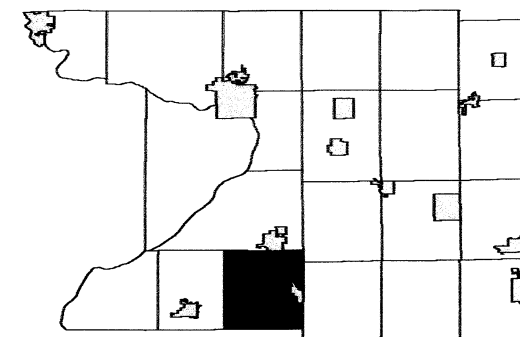

6	5	4	3	2	1
7	8	9	10	11	12
18	17	16	15	14	13
19	20	21	22	23	24
30	29	28	27	26	25
31	32	33	34	35	36

SEE SECTION 24 TOWN OF ARLINGTON

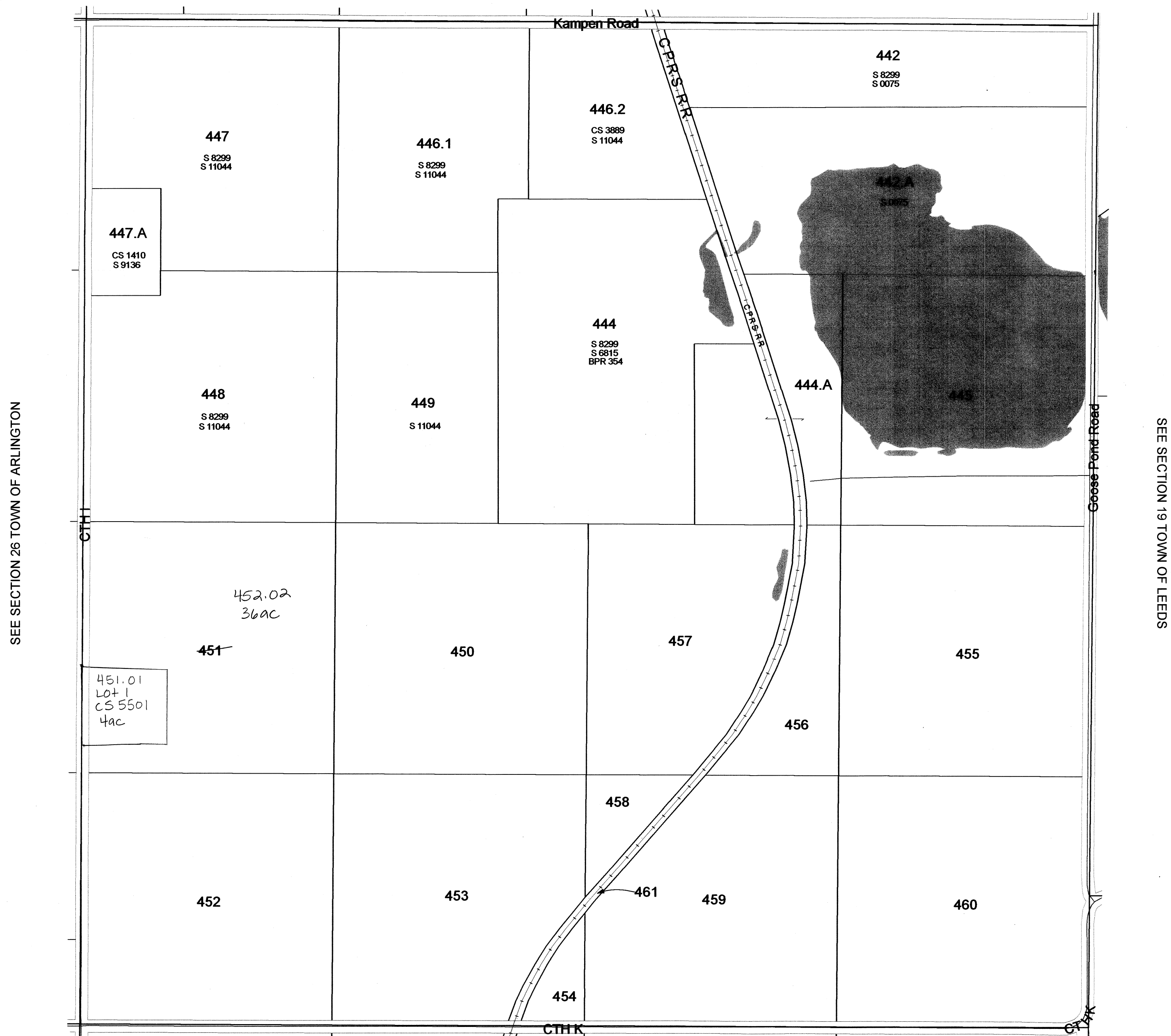

SEE SECTION 36 TOWN OF ARLINGTON

REPLACED
2014

TOWN OF ARLINGTON

SECTION 27 T10N R9E

1 inch = 400 feet 1:4,800

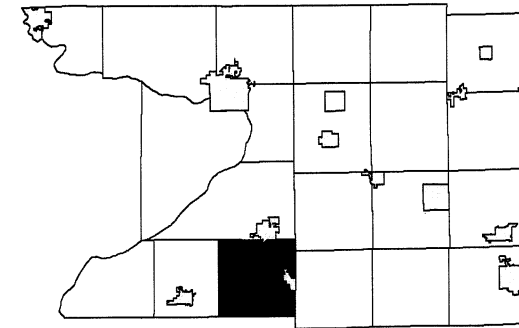

6	5	4	3	2	1
7	8	9	10	11	12
18	17	16	15	14	13
19	20	21	22	23	24
30	29	28	27	26	25
31	32	33	34	35	36

SEE SECTION 22 TOWN OF ARLINGTON

SEE SECTION 28 TOWN OF ARLINGTON

SEE SECTION 26 TOWN OF ARLINGTON

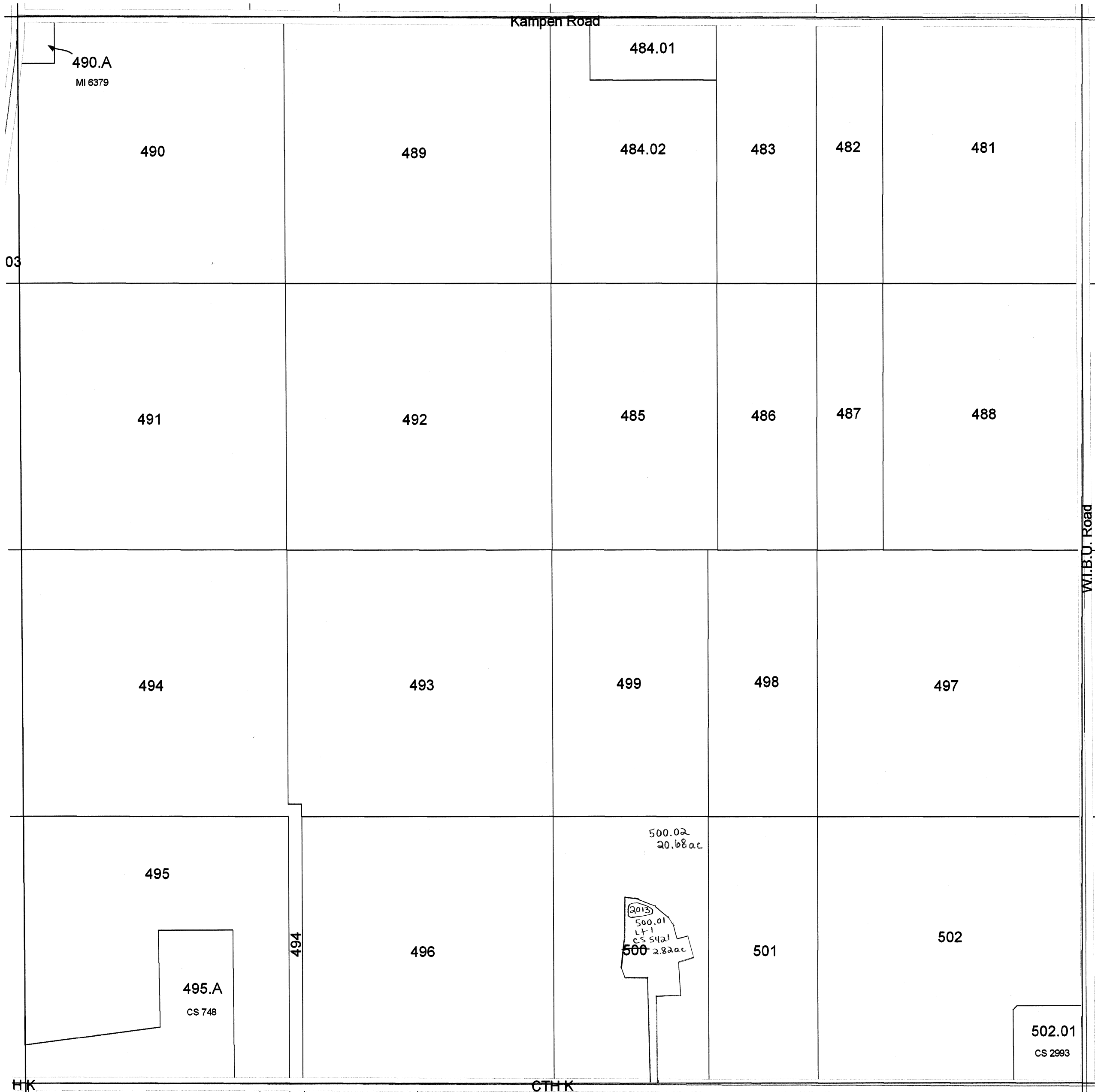

SEE SECTION 34 TOWN OF ARLINGTON

REPLACED
2014