

LOT 4. 20.4. CABLE LAYERS INC

Replaced  
— 2001

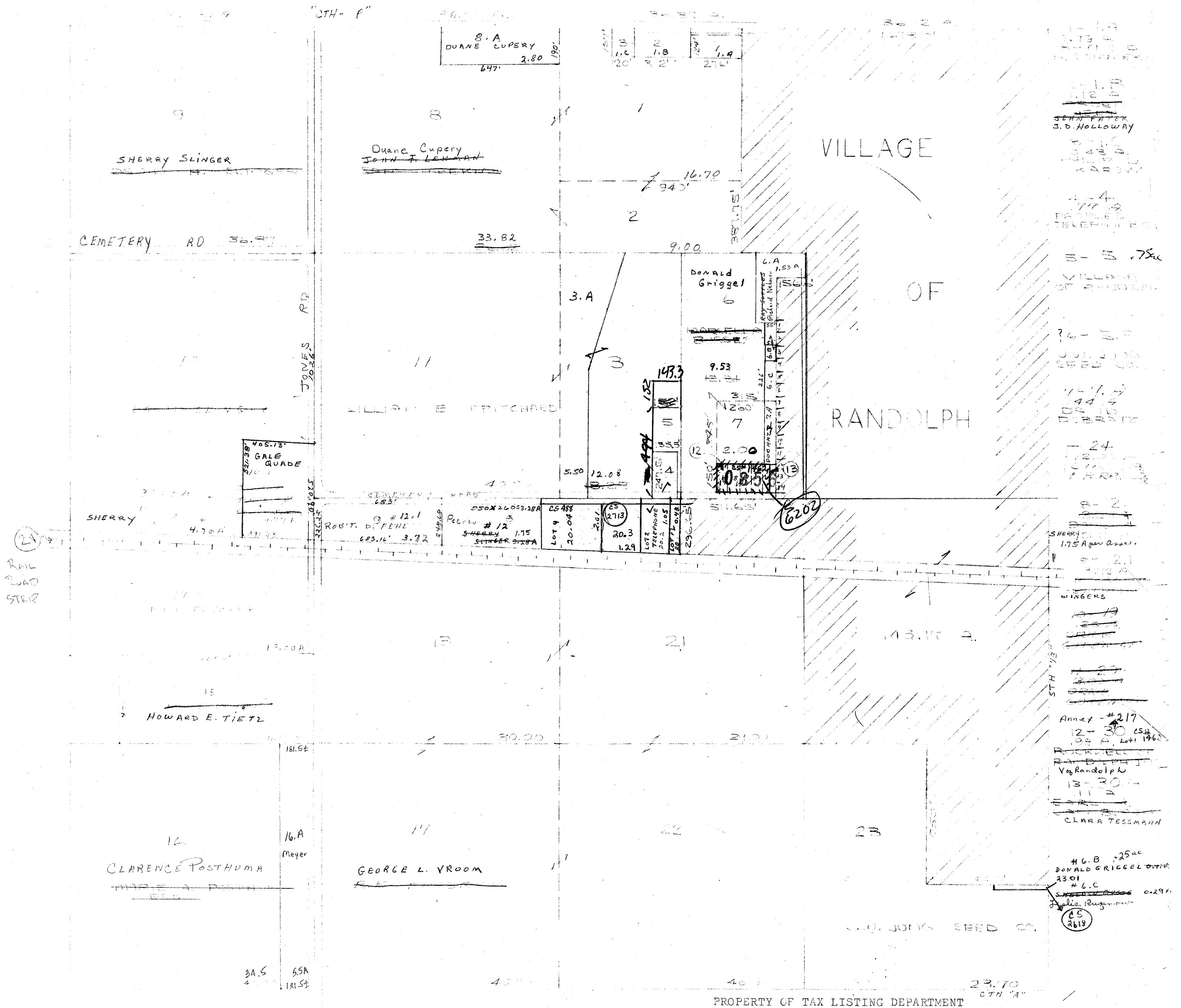

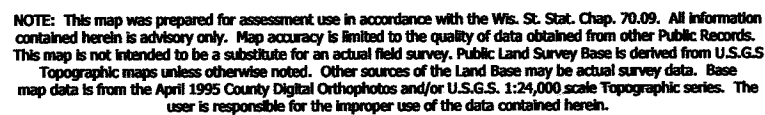

Created by The Columbia County Land Information Office -GIS Section. VMB. April 2002.

TOWN 12 NORTH      RANGE 12 EAST  
COLUMBIA COUNTY, WISCONSIN

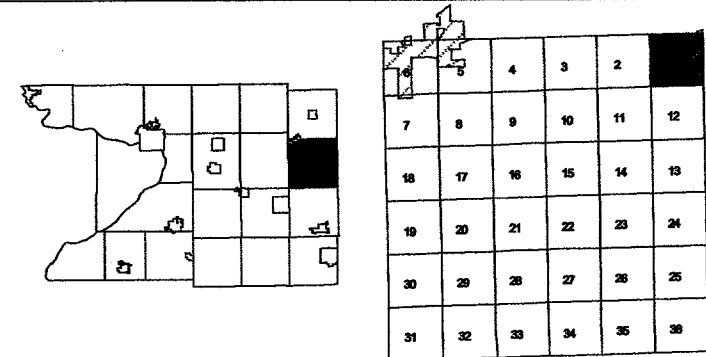

Replaced  
2005

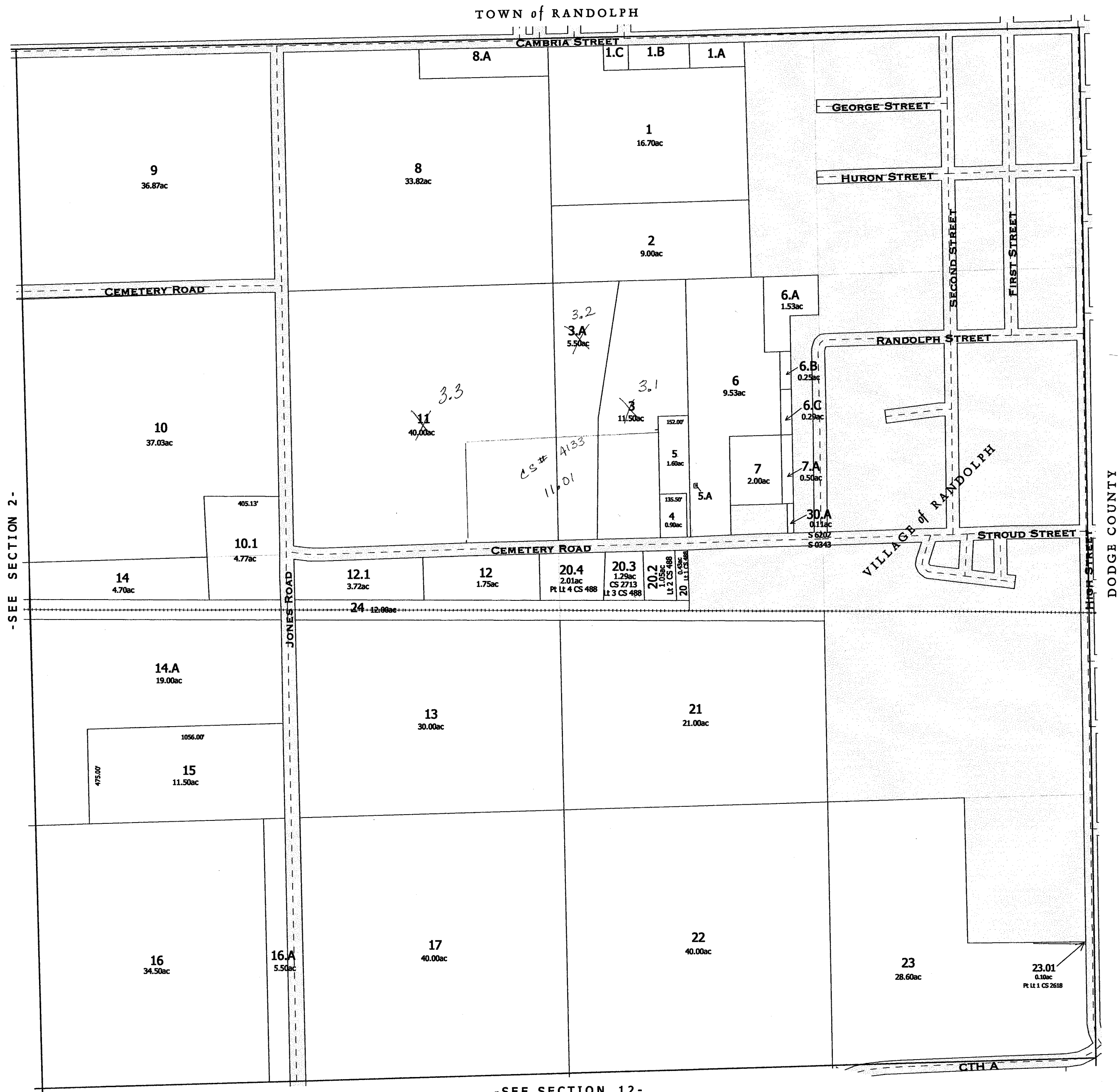

-SEE SECTION 12-

*replaced*  
*2005*  
-SECTION 1-

# COURTLAND

SEC. 2 T.12N. R.12E.

Replaced  
2001

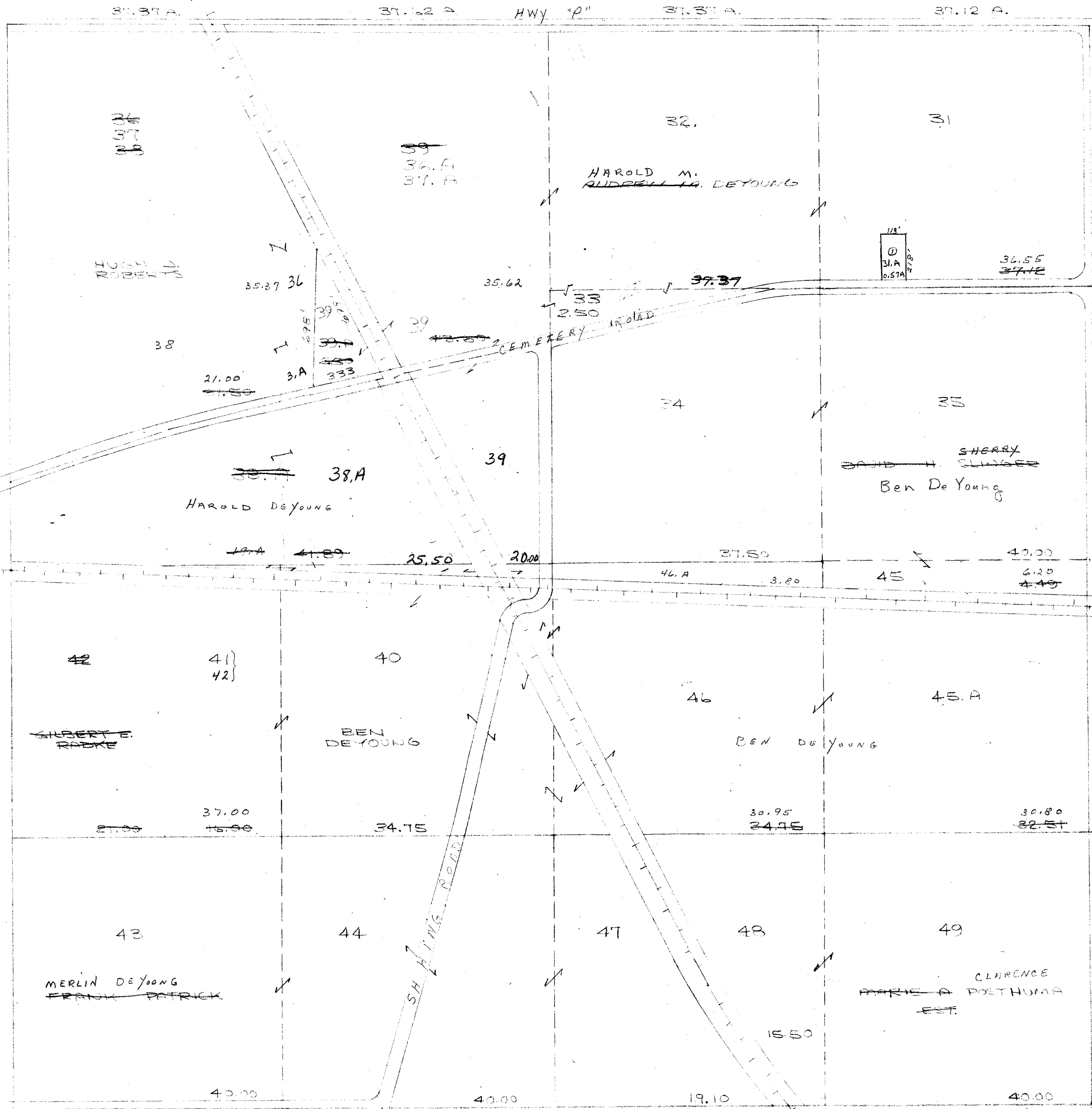

① 31.A  
ANDREW  
DE YOUNG  
0.57A

THIS IS NOT A ROAD  
12.00 A.  
C. N. ST. P.  
P. RR. CO.

PROPERTY OF TAX LISTING DEPARTMENT  
51  
15.90A  
C & N.W. RR. CO.

629.93A

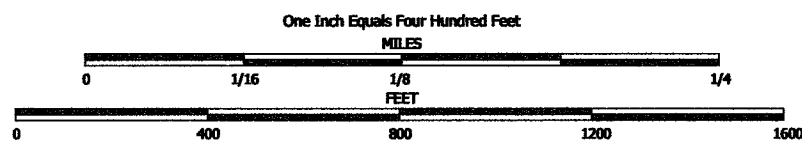

NOTE: This map was prepared for assessment use in accordance with the Wis. St. Stat. Chap. 70.09. All information contained herein is advisory only. Map accuracy is limited to the quality of data obtained from other Public Records. This map is not intended to be a substitute for an actual field survey. Public Land Survey Base is derived from U.S.G.S. Topographic maps unless otherwise noted. Other sources of the Land Base may be actual survey data. Base map data is from the April 1995 County Digital Orthophotos and/or U.S.G.S. 1:24,000 scale Topographic series. The user is responsible for the improper use of the data contained herein.

Created by The Columbia County Land Information Office -GIS Section, VMB, April 2002.

TAX PARCEL MAP

# TOWN of COURTLAND

TOWN 12 NORTH RANGE 12 EAST  
COLUMBIA COUNTY, WISCONSIN

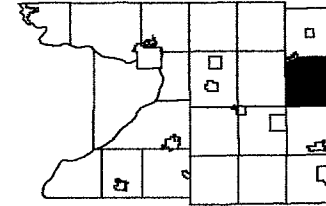

1	2	3	4	5	6
7	8	9	10	11	12
13	14	15	16	17	18
19	20	21	22	23	24
25	26	27	28	29	30
31	32	33	34	35	36

Replaced  
2004

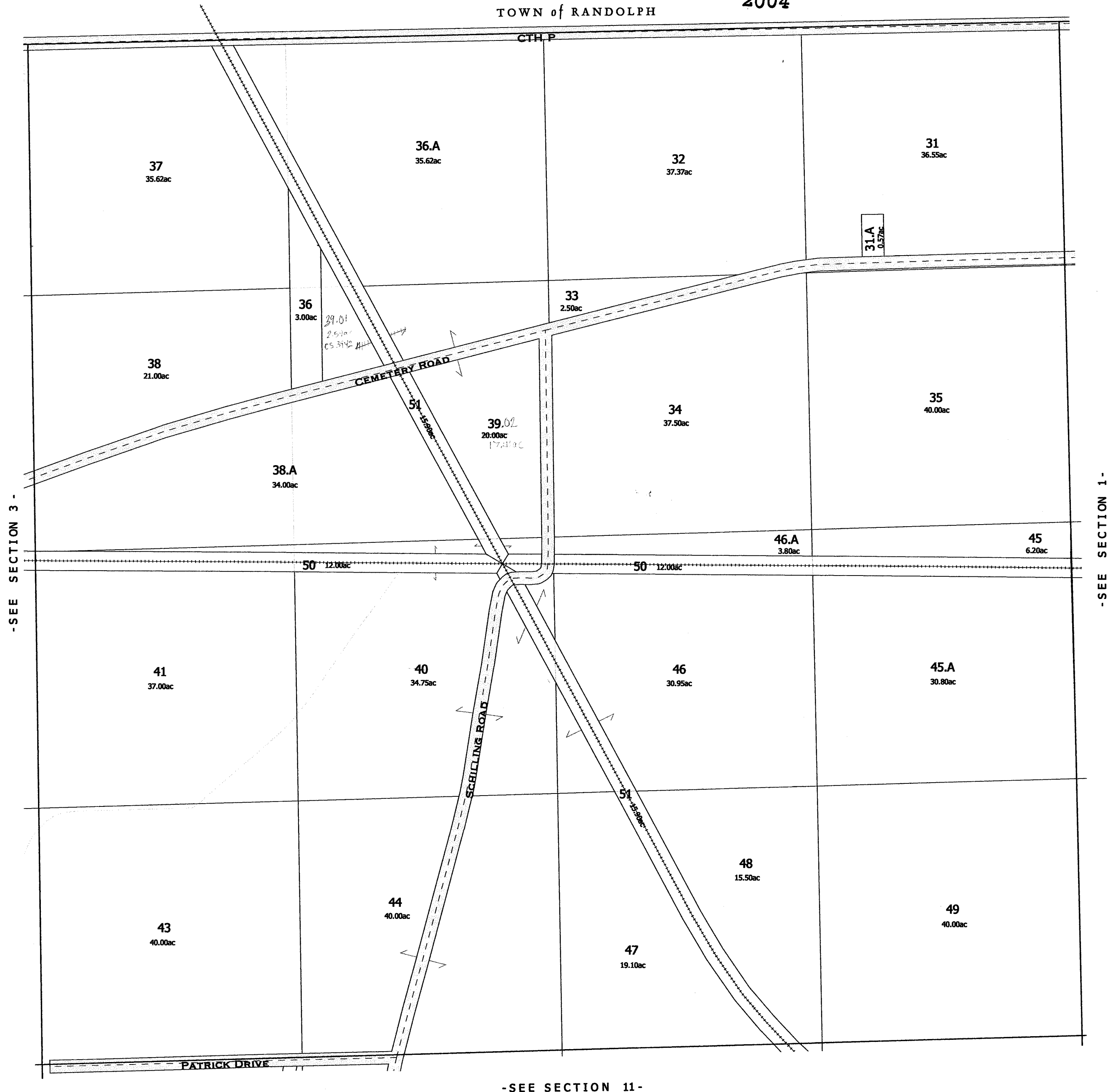

replaced 2004  
-SECTION 2-



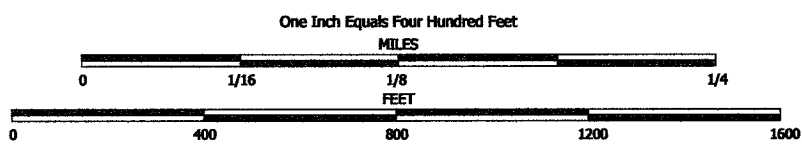

NOTE: This map was prepared for assessment use in accordance with the Wis. St. Stat. Chap. 70.09. All information contained herein is advisory only. Map accuracy is limited to the quality of data obtained from other Public Records. This map is not intended to be a substitute for an actual field survey. Public Land Survey Base is derived from U.S.G.S. Topographic maps unless otherwise noted. Other sources of the Land Base may be actual survey data. Base map data is from the April 1995 County Digital Orthophotos and/or U.S.G.S. 1:24,000 scale Topographic series. The user is responsible for the improper use of the data contained herein.

Created by The Columbia County Land Information Office -GIS Section. VMB. February 2004.

TAX PARCEL MAP

# TOWN of COURTLAND

TOWN 12 NORTH RANGE 12 EAST  
COLUMBIA COUNTY, WISCONSIN

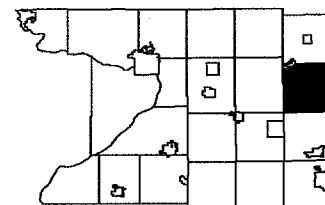

1	2	3	4	5	6
7	8	9	10	11	12
13	14	15	16	17	18
19	20	21	22	23	24
25	26	27	28	29	30
31	32	33	34	35	36

Replaced  
2006

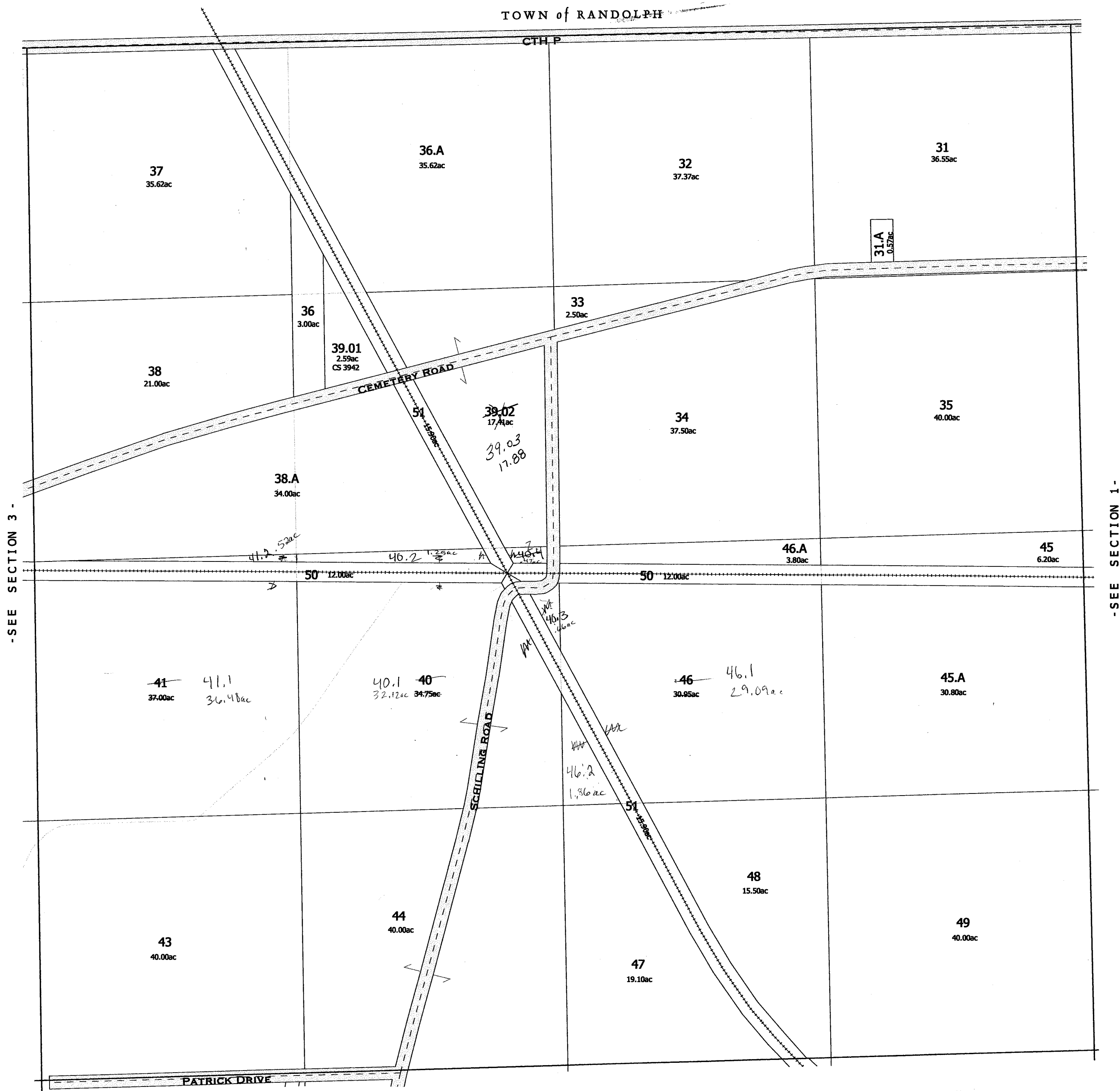

-SEE SECTION 1-

Replaced  
2006

-SECTION 2-

Survey 2<sup>1</sup> + con

1- 57.6  
~~.725 A.~~  
~~CEROY~~  
~~HUGHES~~  
~~JAMES MILLER, SR.~~  
.75 A  
Dairyman State Bank

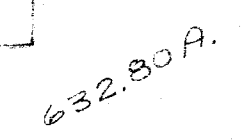

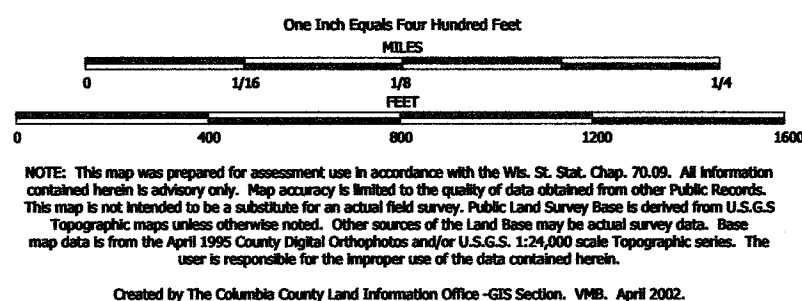

TAX PARCEL MAP

# TOWN of COURTLAND

TOWN 12 NORTH RANGE 12 EAST  
COLUMBIA COUNTY, WISCONSIN

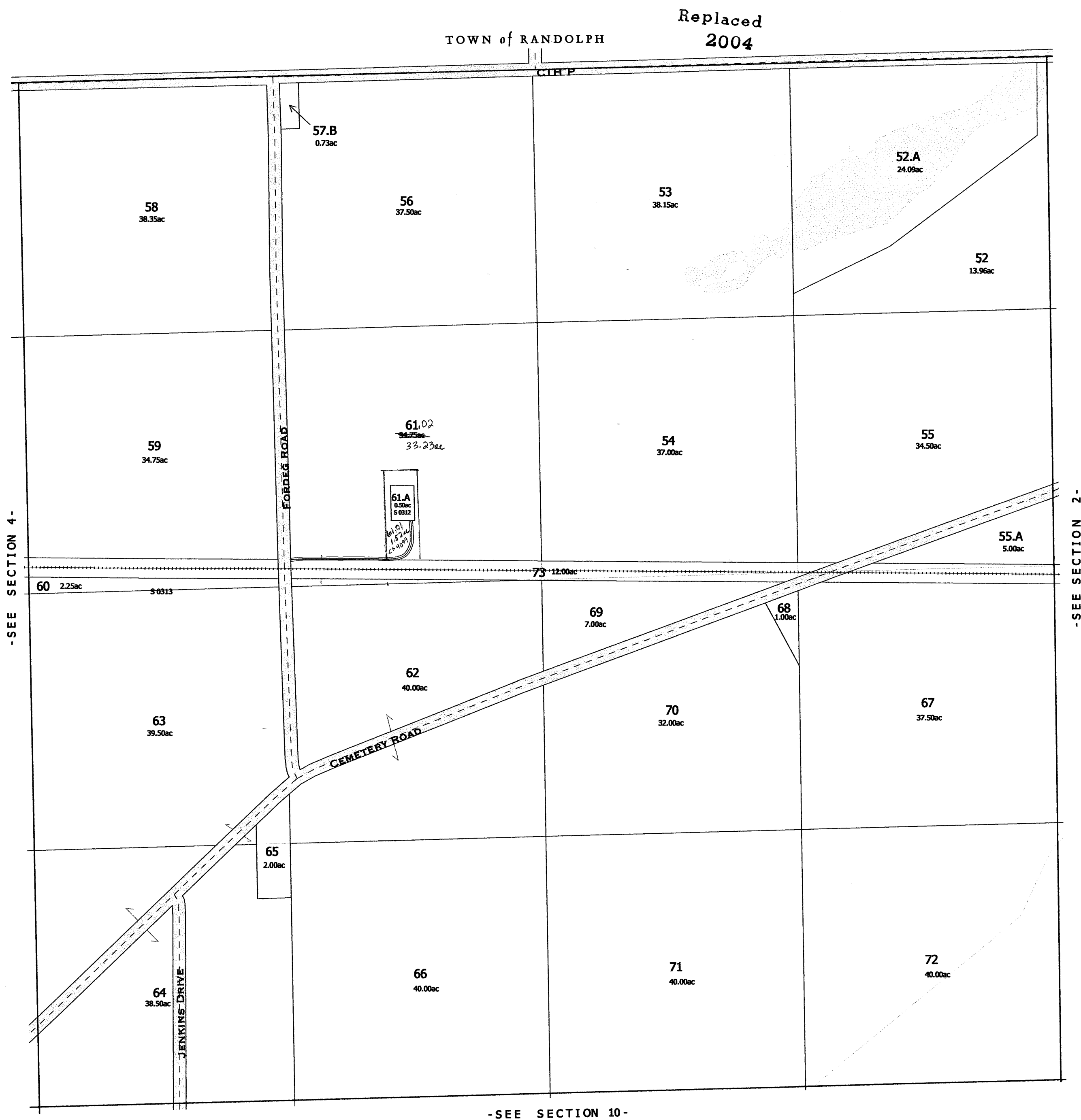
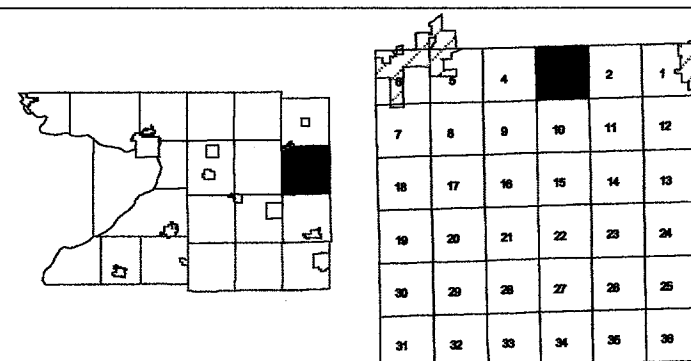

COURTLAND  
SEC. 4 T.12N. R.12E.

Survey  
w/1/4 cor

Replaced  
2001

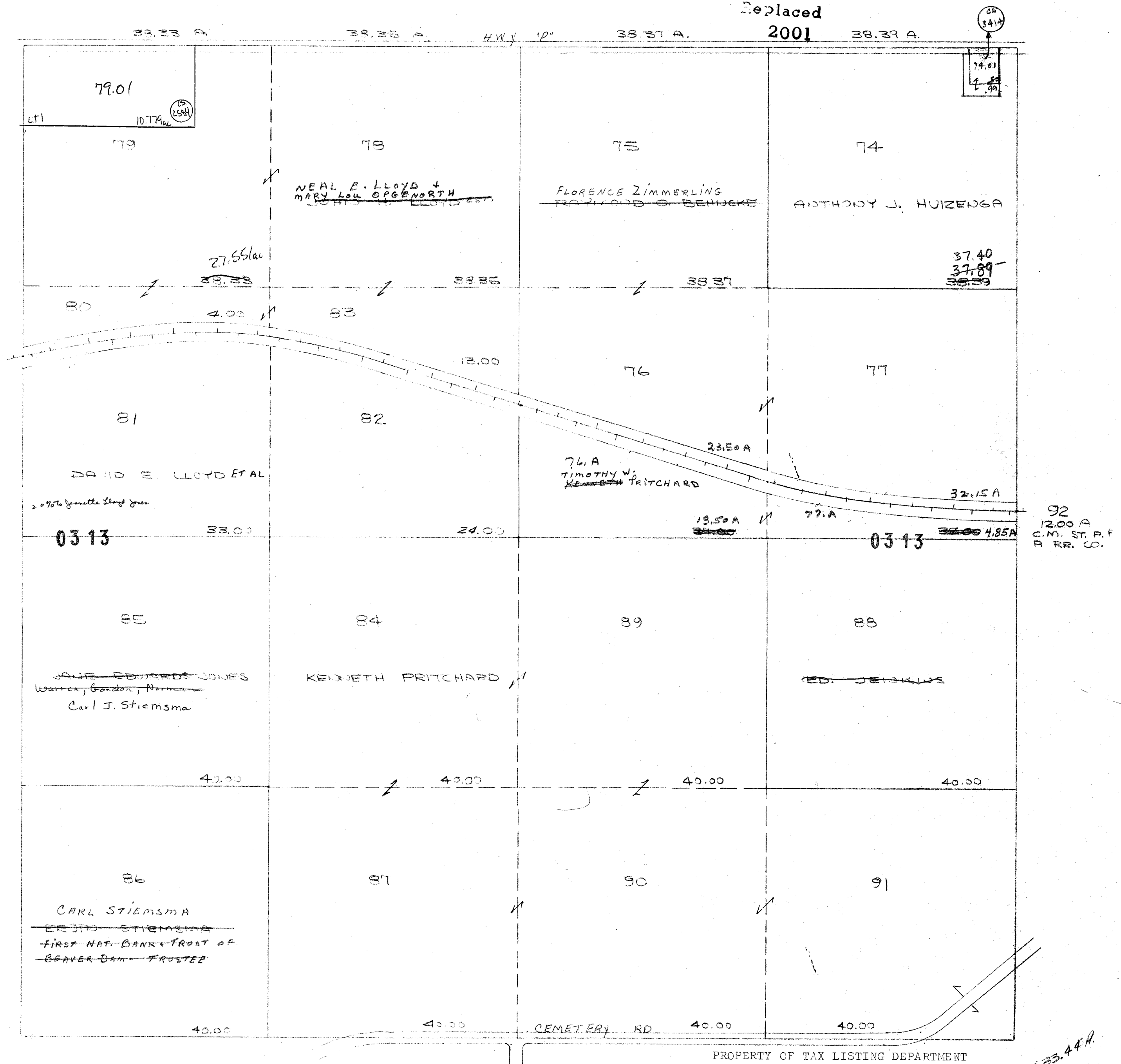

33.44 A.

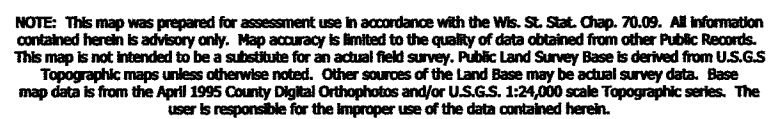

Created by The Columbia County Land Information Office -GIS Section. VMB. April 2002.

TOWN 12 NORTH RANGE 12 EAST  
COLUMBIA COUNTY, WISCONSIN

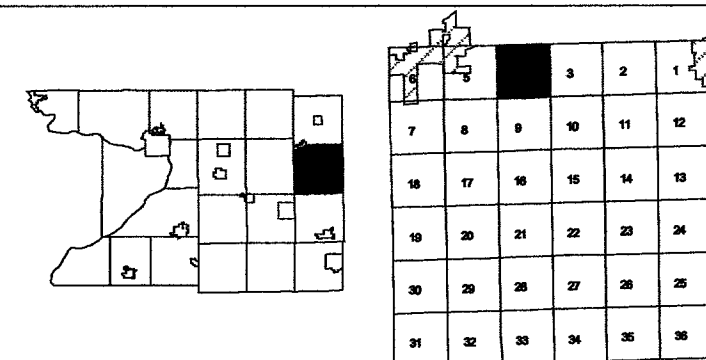

aced  
2006

## СТНР

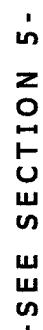

-SEE SECTION 3 -

-SEE SECTION 9-

Replaced  
2006

-SECTION 4-

# COURTLAND

SEC. 5 T. 12N. R. 12E.

Replaced

2001

HWY "P"

38 87 4

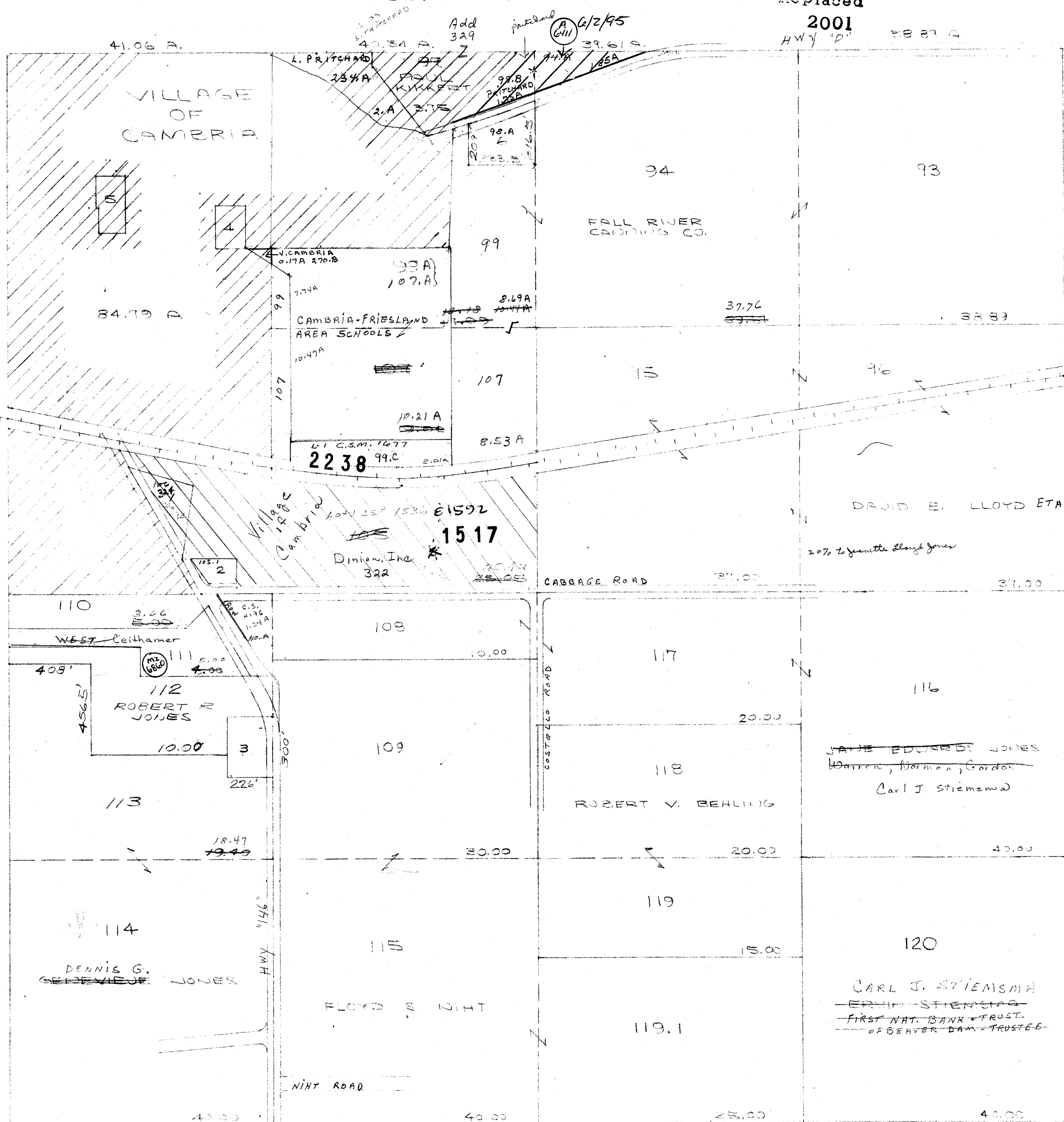

6-98.2  
200.2  
ALFRED  
BROOKS  
5-101.E  
1.04 A  
LILLIAN E.  
PRITCHARD  
4-101.C  
.73 A  
CAMBRIA-  
FRIESLAND  
SCHOOL

121  
12.00 A  
CM STEPHEN  
BROOKS

2-105.1  
50.0 A  
WILLIAM  
WISCONSIN  
LINE  
1-106  
1.45 A  
JAMES  
DEICH  
3-113.2  
1.53 A  
DJAIDE  
DEICH

639.90.4

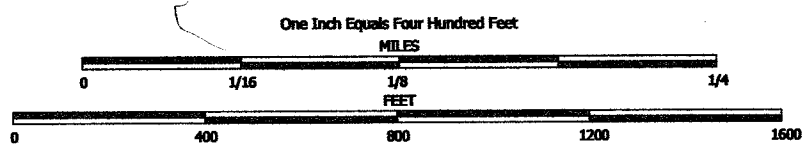

NOTE: This map was prepared for assessment use in accordance with the Wis. St. Stat. Chap. 70.09. All information contained herein is advisory only. Map accuracy is limited to the quality of data obtained from other Public Records. This map is not intended to be a substitute for an actual field survey. Public Land Survey Base is derived from U.S.G.S. Topographic maps unless otherwise noted. Other sources of the Land Base may be actual survey data. Base map data is from the April 1995 County Digital Orthophotos and/or U.S.G.S. 1:24,000 scale Topographic series. The user is responsible for the improper use of the data contained herein.

Created by The Columbia County Land Information Office -GIS Section. VMB. April 2002.

# TOWN of COURTLAND

TOWN 12 NORTH RANGE 12 EAST  
COLUMBIA COUNTY, WISCONSIN

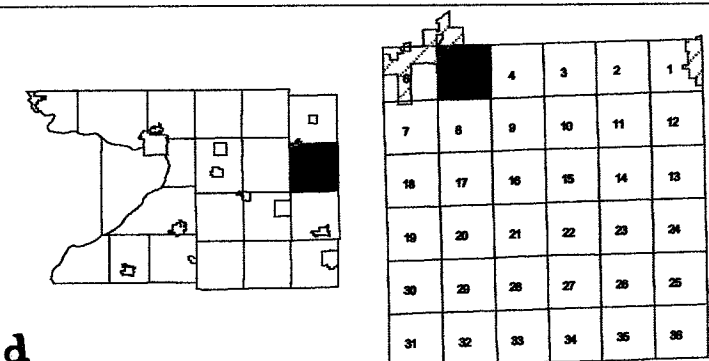

Revised  
2005

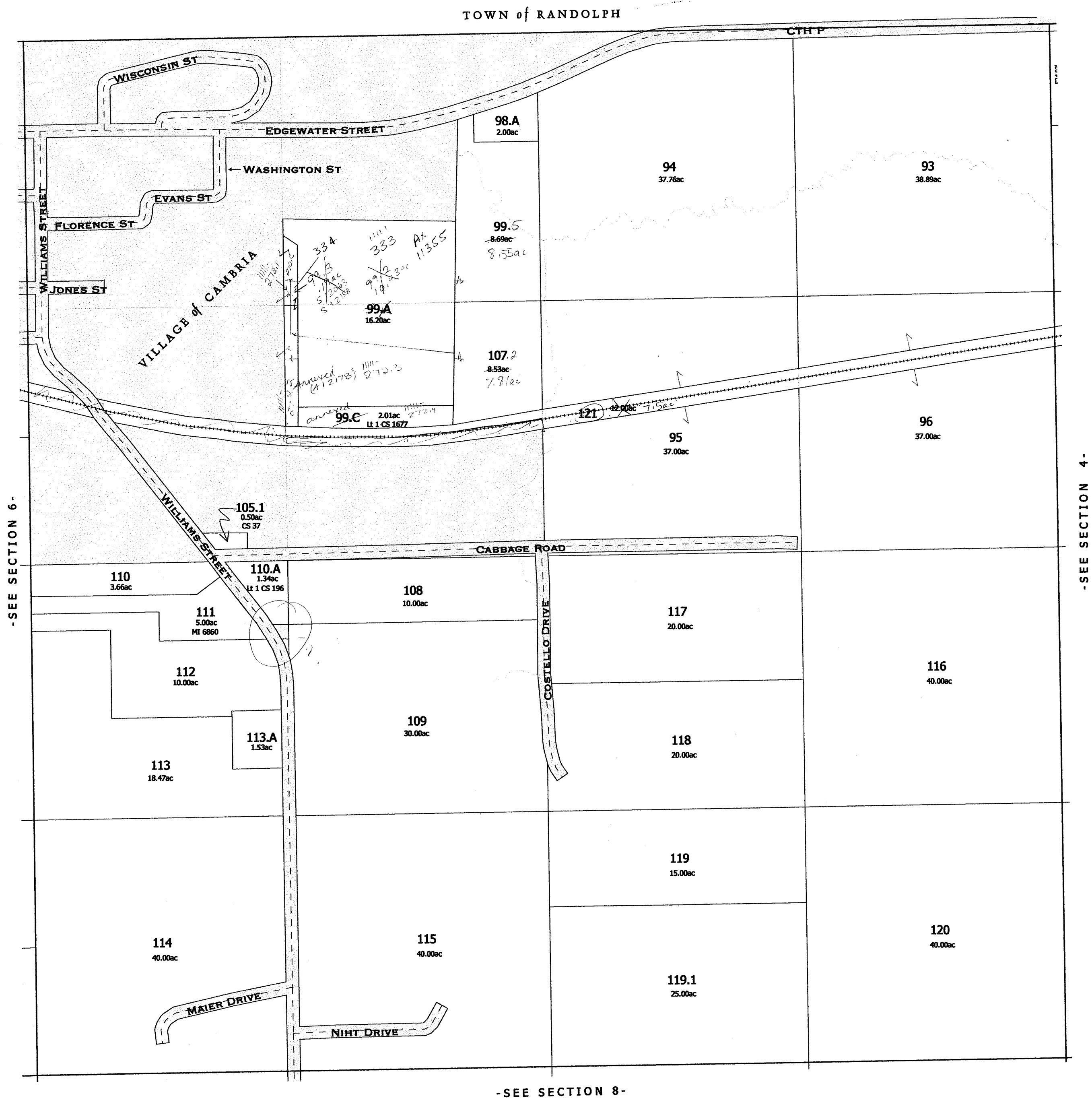



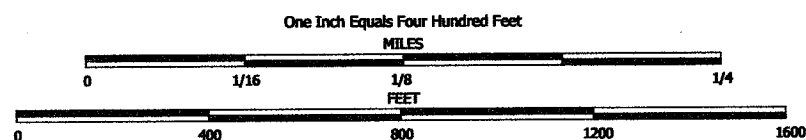

NOTE: This map was prepared for assessment use in accordance with the Wis. St. Stat. Chap. 70.09. All information contained herein is advisory only. Map accuracy is limited to the quality of data obtained from other Public Records. This map is not intended to be a substitute for an actual field survey. Public Land Survey Base is derived from U.S.G.S. Topographic maps unless otherwise noted. Other sources of the Land Base may be actual survey data. Base map data is from the April 1995 County Digital Orthophotos and/or U.S.G.S. 1:24,000 scale Topographic series. The user is responsible for the improper use of the data contained herein.

Created by The Columbia County Land Information Office -GIS Section. WMB. February 2005.

TAX PARCEL MAP

# TOWN of COURTLAND

TOWN 12 NORTH RANGE 12 EAST  
COLUMBIA COUNTY, WISCONSIN

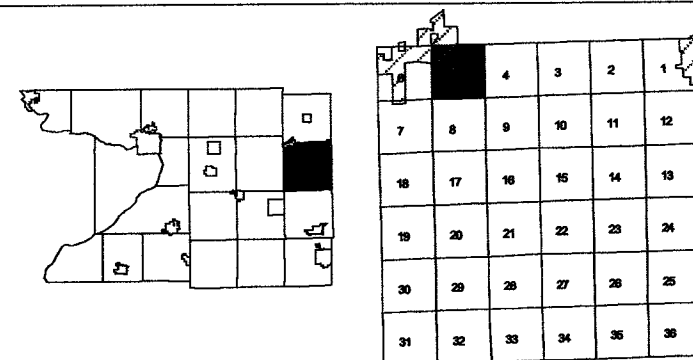

Replaced  
2006



# COURTLAND

SEC. 6 T.12N. R.12E.

Replaced  
2001

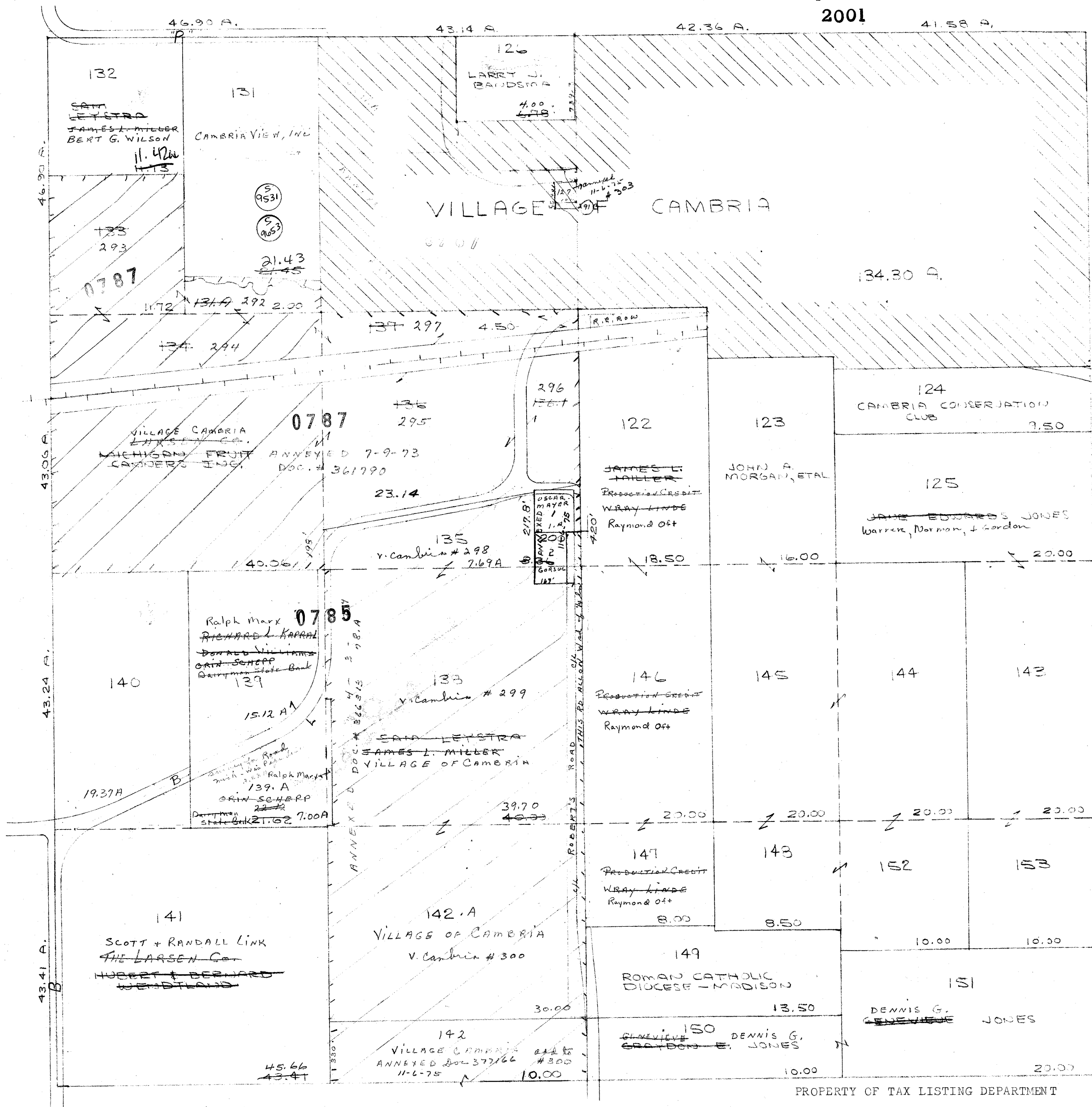

127- W.P. & L.  
annexed 11-6-75  
#303 V. Cambria  
1976 Ass't Roll

154  
8.00 A  
C.M. ST. P. & P.  
R.R. CO.  
H.A.M.T.R.  
9. A

1-138.9  
1.00 A  
OSCAR MAYER  
& CO. INC.  
annexed 11-6-75  
# 304 - V. Cambria  
2-135. A  
1.00 A  
W.M. GORSUCH  
annexed 11-6-75  
# 305 - V. Cambria  
1976 Ass't Roll

613.67 A

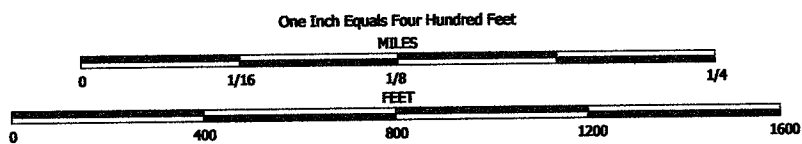

NOTE: This map was prepared for assessment use in accordance with the Wis. St. Stat. Chap. 70.09. All information contained herein is advisory only. Map accuracy is limited to the quality of data obtained from other Public Records. This map is not intended to be a substitute for an actual field survey. Public Land Survey Base is derived from U.S.G.S. Topographic maps unless otherwise noted. Other sources of the Land Base may be actual survey data. Base map data is from the April 1995 County Digital Orthophotos and/or U.S.G.S. 1:24,000 scale Topographic series. The user is responsible for the improper use of the data contained herein.

Created by The Columbia County Land Information Office -GIS Section. VMB. April 2002.

TAX PARCEL MAP

# TOWN of COURTLAND

TOWN 12 NORTH RANGE 12 EAST  
COLUMBIA COUNTY, WISCONSIN

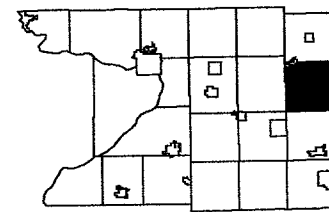

1	2	3	4	5	6	7	8	9	10	11	12
13	14	15	16	17	18	19	20	21	22	23	24
25	26	27	28	29	30	31	32	33	34	35	36

Replaced  
2005

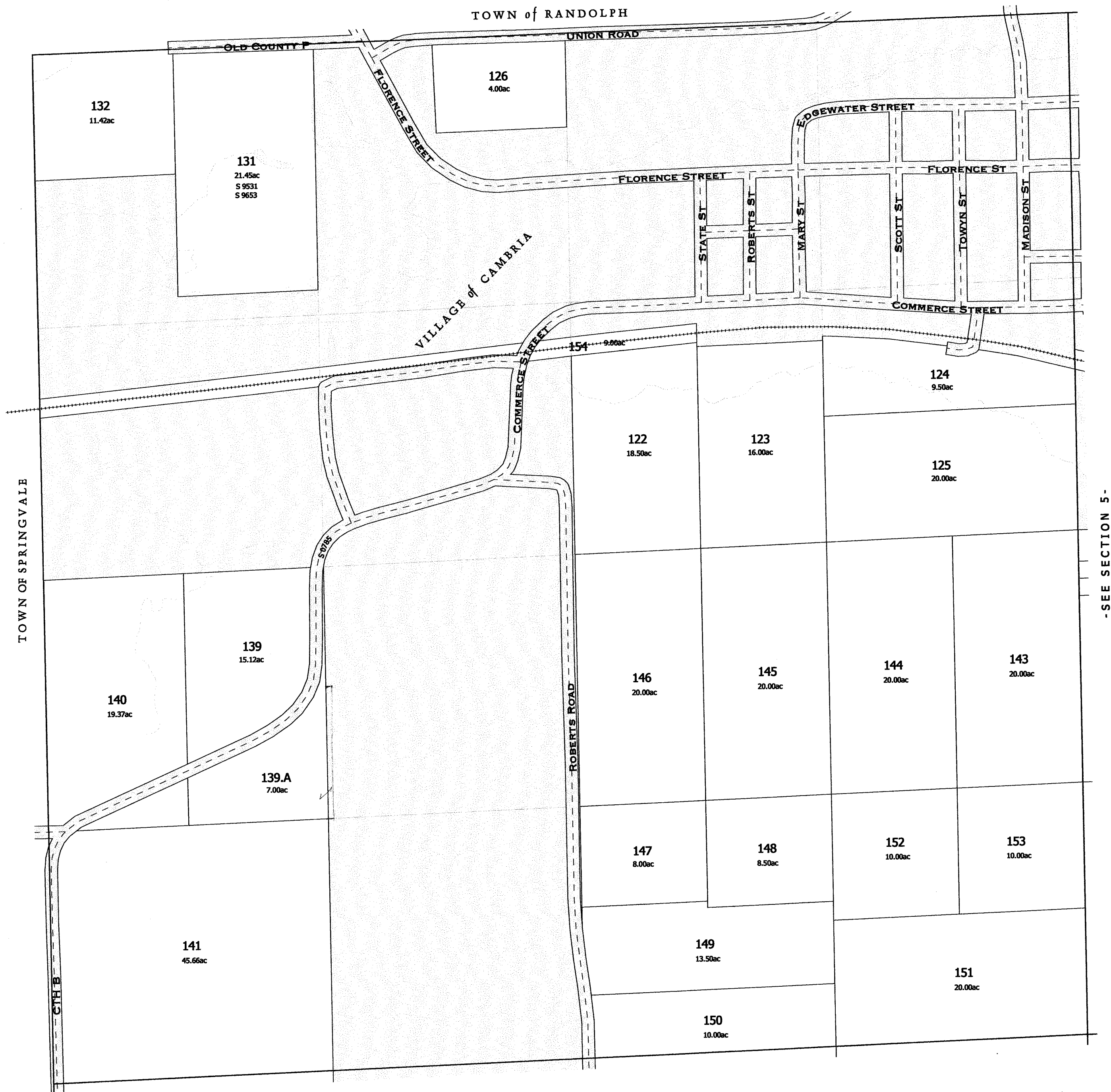

-SEE SECTION 7-

2005  
-SECTION 6-

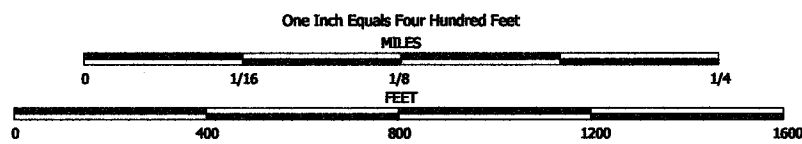

NOTE: This map was prepared for assessment use in accordance with the Wis. St. Stat. Chap. 70.09. All information contained herein is advisory only. Map accuracy is limited to the quality of data obtained from other Public Records. This map is not intended to be a substitute for an actual field survey. Public Land Survey Base is derived from U.S.G.S. Topographic maps unless otherwise noted. Other sources of the Land Base may be actual survey data. Base map data is from the April 1995 County Digital Orthophotos and/or U.S.G.S. 1:24,000 scale Topographic series. The user is responsible for the improper use of the data contained herein.

Created by The Columbia County Land Information Office -GIS Section. VMB. February 2005.

TAX PARCEL MAP

# TOWN of COURTLAND

TOWN 12 NORTH RANGE 12 EAST  
COLUMBIA COUNTY, WISCONSIN

Replaced

2006

2006

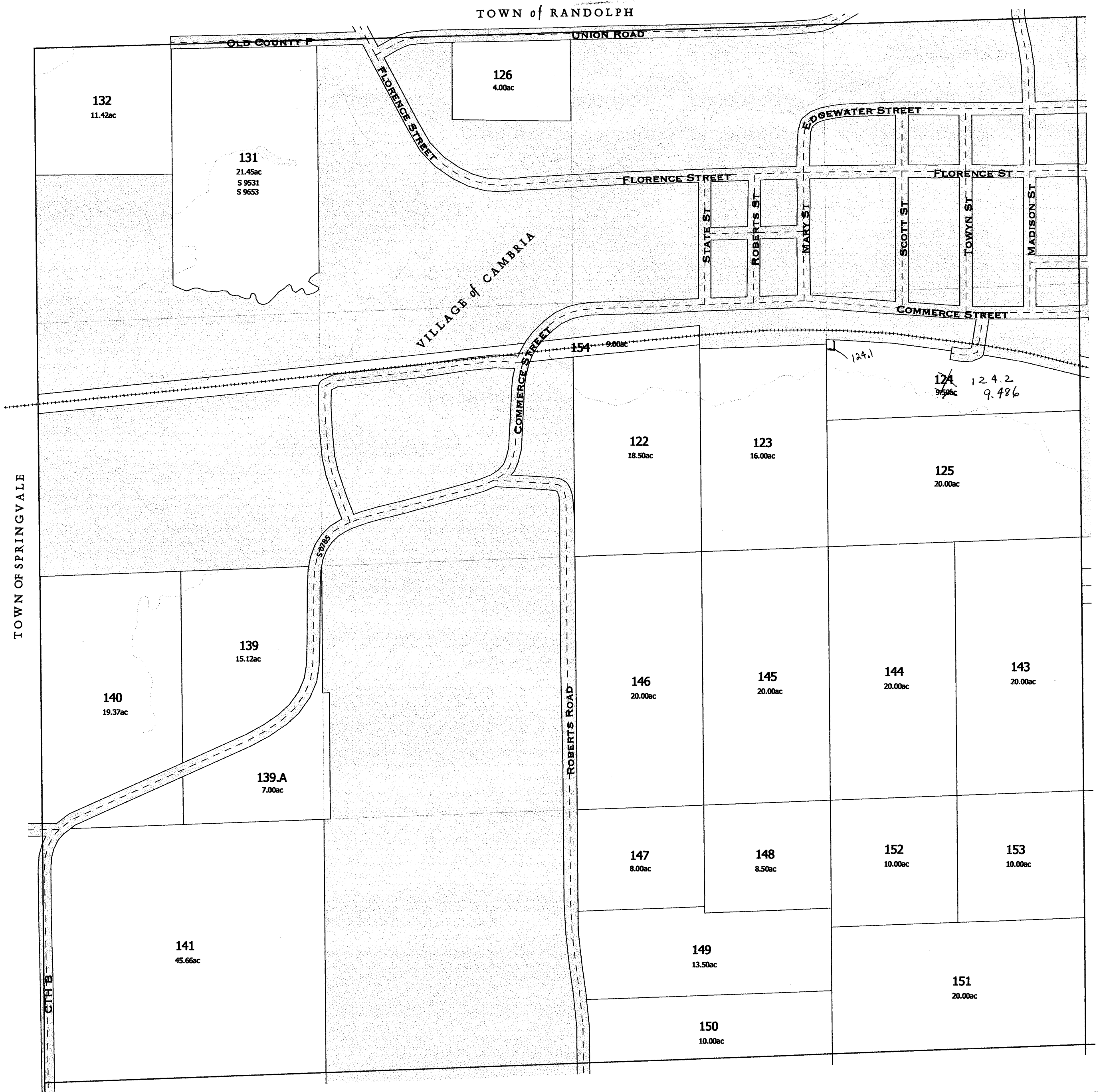
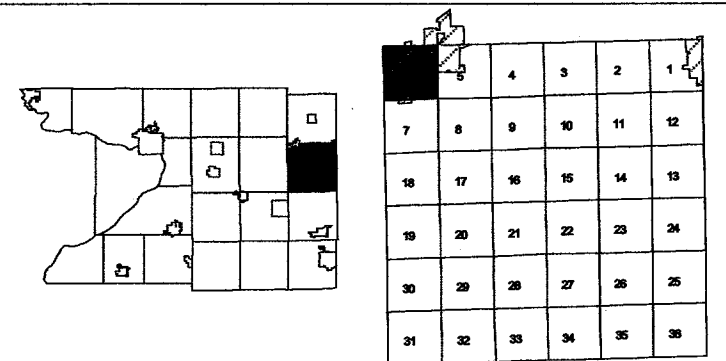

-SEE SECTION 5-

-SEE SECTION 7-

Replaced  
2006

-SECTION 6-



SEC. 7 T. 12 N. R. 12 E.

Replaced  
2001

306.01 (CS 2657)

VILLAGE CAMBRIA  
ANNEXED 11-6-75  
7.78 160 #306 4.75  
DOUBLE OAR CATTLE FEED LOT, INC.  
RAY OFT - JOHN OFT - ROLAND RYACAK  
10.00

162  
SCOTT + RANDALL LINK  
THE LARSEN CO.  
~~HUBERT + BERNARD~~

156  
DENNIS G. JONES  
GRAYDON E. JONES

155  
DENNIS G. JONES

161  
19.75  
20.00

163  
26.03

164  
17.36

165  
40.00

158  
FALL RIVER CANNING CO.

159  
40.00

166  
24.00

1260  
172  
Dennis Jones  
Marla Graham  
RICHARD W. + BETTY B. RAUSCH  
ERWIN + MISCHE  
d/b/a 4-G Dailey farm  
41.40  
40.00

167  
16.00

171  
FALL RIVER CANNING CO.

168  
ALDO KOHNKE  
ARVIN E. KOHNKE + DONNA E. 3/4  
LUTHER P. FOHL + SANDRA J. 1/4

169  
GLENN J. SHERWOOD + J. WILLIAMS  
JOY WILLIAMS ET AL  
41.88  
42.21

170  
330' 170. A E. Kuhn 4 269'

173  
27.60  
28.00

174  
WALTER KUEHN  
DONALD W. WINGERS 12.00

176  
ORRIN E. KIRBY E. MOLDENHAUER  
35.30  
35.00

43.46 A. HWY "B"

43.31 A

43.31 A

43.31 A

43.24 A

391

ROBERT RD.

KUEHN RD.

ROAD OR DECORA RD.

43.46 A. Williams + Kuehn

PROPERTY OF TAX LISTING DEPARTMENT

653.40 A

SEC. 8    T. 12 N.    R. 12 E.

[illegible]

382 17

PROPERTY OF TAX LISTING DEPARTMENT

One Inch Equals Four Hundred Feet

MILES

0 1/16 1/8 1/4

FEET

0 400 800 1200 1600

NOTE: This map was prepared for assessment use in accordance with the Wis. St. Stat. Chap. 70.09. All information contained herein is advisory only. Map accuracy is limited to the quality of data obtained from other Public Records. This map is not intended to be a substitute for an actual field survey. Public Land Survey Base is derived from U.S.G.S. Topographic maps unless otherwise noted. Other sources of the Land Base may be actual survey data. Base map data is from the April 1995 County Digital Orthophotos and/or U.S.G.S. 1:24,000 scale Topographic series. The user is responsible for the improper use of the data contained herein.

Created by The Columbia County Land Information Office -GIS Section- VMB. February 2001.

TAX PARCEL MAP

# TOWN of COURTLAND

TOWN 12 NORTH RANGE 12 EAST  
COLUMBIA COUNTY, WISCONSIN

Replaced  
2006

1	2	3	4	5
6	7	8	9	10
11	12	13	14	15
16	17	18	19	20
21	22	23	24	25
26	27	28	29	30
31	32	33	34	35





## 2001

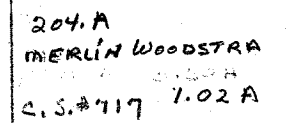

PROPERTY OF TAX LISTING DEPARTMENT

COURTLAND  
SEC. 10 T. 12 N. R. 12 E.

Replaced  
2001

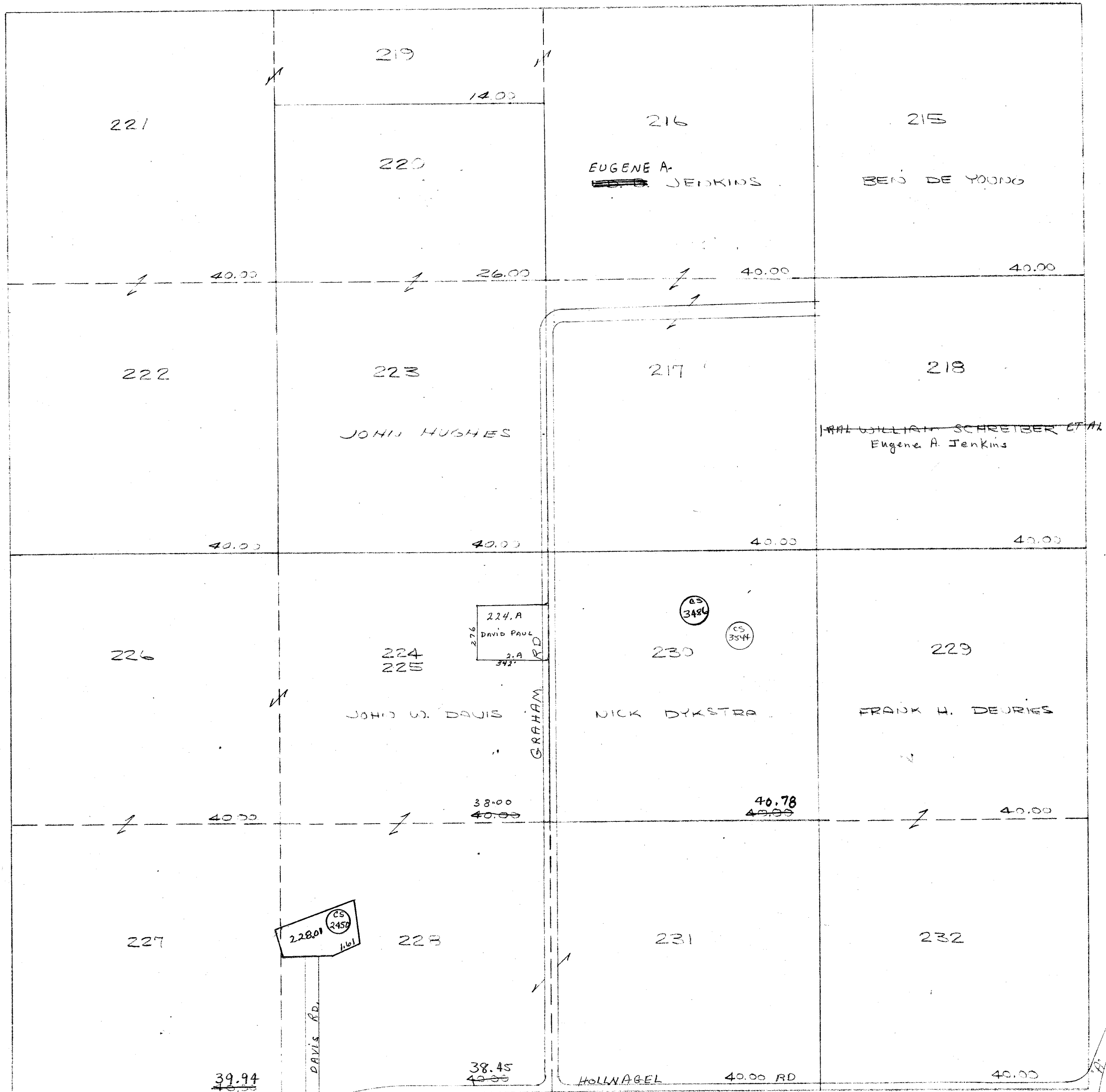

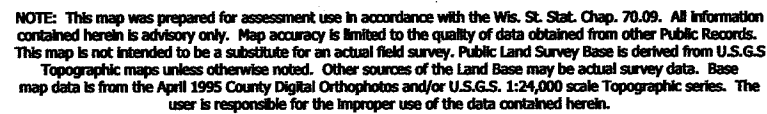

Created by The Columbia County Land Information Office -GIS Section. VMB. April 2002.

TOWN 12 NORTH    RANGE 12 EAST  
COLUMBIA COUNTY, WISCONSIN

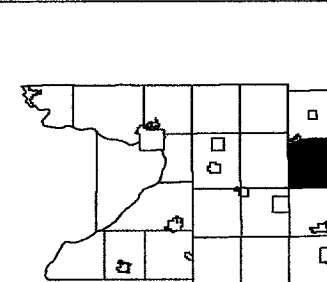

6	5	4	3	2	1
7	8	9		11	12
16	17	18	15	14	13
19	20	21	22	23	24
30	29	28	27	26	25
31	32	33	34	35	36

**-SEE SECTION 3-**

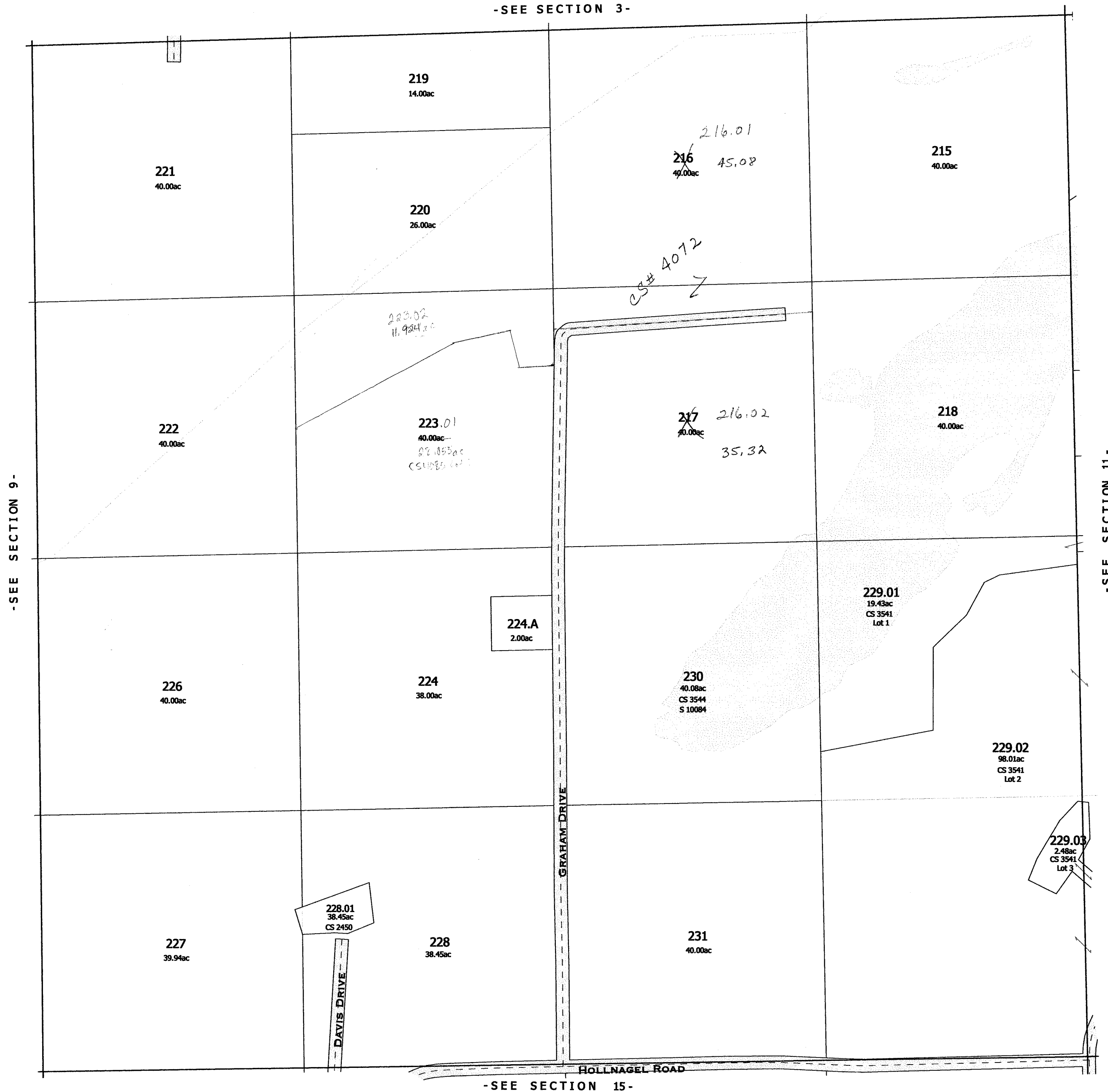

- SEE SECTION 15 -

replaced 2004  
-SECTION 10-

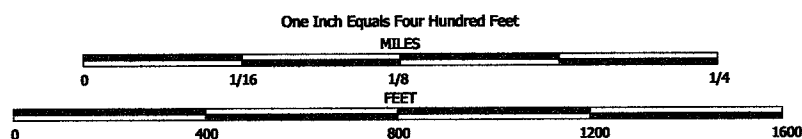

NOTE: This map was prepared for assessment use in accordance with the Wis. St. Stat. Chap. 70.09. All information contained herein is advisory only. Map accuracy is limited to the quality of data obtained from other Public Records. This map is not intended to be a substitute for an actual field survey. Public Land Survey Base is derived from U.S.G.S. Topographic maps unless otherwise noted. Other sources of the Land Base may be actual survey data. Base map data is from the April 1995 County Digital Orthophotos and/or U.S.G.S. 1:24,000 scale Topographic series. The user is responsible for the improper use of the data contained herein.

Created by The Columbia County Land Information Office -GIS Section. VMB. February 2004.

TAX PARCEL MAP

# TOWN of COURTLAND

TOWN 12 NORTH RANGE 12 EAST  
COLUMBIA COUNTY, WISCONSIN

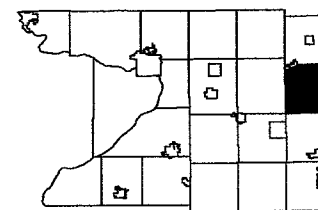

1	2	3	4	5
6	7	8	9	10
11	12	13	14	15
16	17	18	19	20
21	22	23	24	25
26	27	28	29	30
31	32	33	34	35

Replaced  
2005

-SEE SECTION 3-

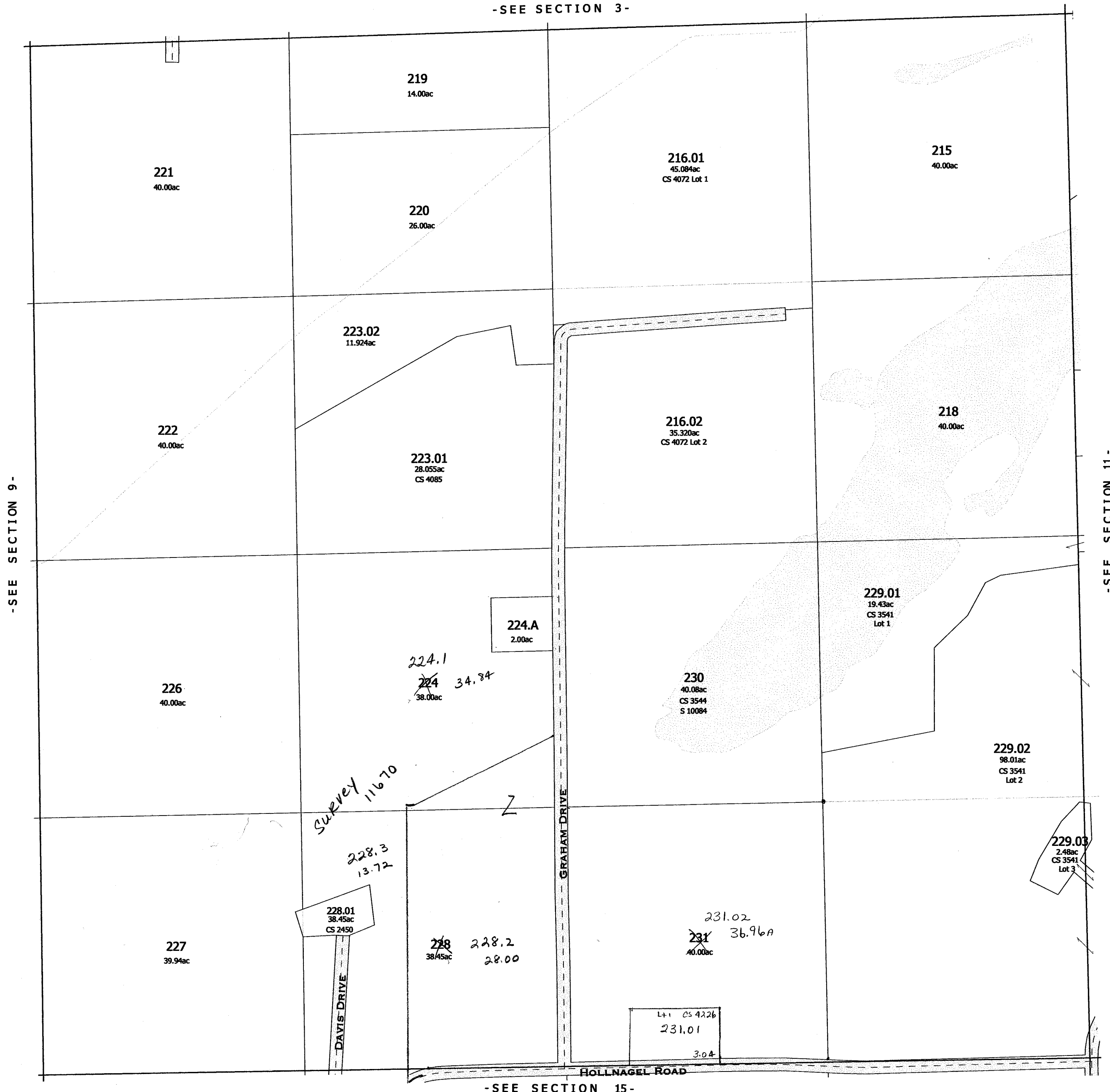

-SEE SECTION 9-

-SEE SECTION 11-

-SEE SECTION 15-

SEC. 11 T. 12 N. R. 12 E.

**Section 10, Township 35N, Range 12E**

**Lot 1:** 239, Gilbert Radke, 239.01 A.

**Lot 2:** 238, 9.75 A.

**Lot 3:** 237, 234, 233, John P. McCormick, 236, 235, 236, 237, 238, 239, 240, 241, 242, 243, 244, 245, 246, 247, 248, 249, 250, 251, 252, 253, 254.

**Lot 4:** 240, 240.01 A.

**Lot 5:** 241, John P. McCormick, 242, 243, 244, 245, 246, 247, 248, 249, 250, 251, 252, 253, 254.

**Lot 6:** 242, 2.79 A.

**Lot 7:** 243, 2.79 A.

**Lot 8:** 244, 2.79 A.

**Lot 9:** 245, 2.79 A.

**Lot 10:** 246, 2.79 A.

**Lot 11:** 247, 2.79 A.

**Lot 12:** 248, 2.79 A.

**Lot 13:** 249, 2.79 A.

**Lot 14:** 250, 2.79 A.

**Lot 15:** 251, 2.79 A.

**Lot 16:** 252, 2.79 A.

**Lot 17:** 253, 2.79 A.

**Lot 18:** 254, 2.79 A.

**Lot 19:** 255, 2.79 A.

**Lot 20:** 256, 2.79 A.

**Lot 21:** 257, 2.79 A.

**Lot 22:** 258, 2.79 A.

**Lot 23:** 259, 2.79 A.

**Lot 24:** 260, 2.79 A.

**Lot 25:** 261, 2.79 A.

**Lot 26:** 262, 2.79 A.

**Lot 27:** 263, 2.79 A.

**Lot 28:** 264, 2.79 A.

**Lot 29:** 265, 2.79 A.

**Lot 30:** 266, 2.79 A.

**Lot 31:** 267, 2.79 A.

**Lot 32:** 268, 2.79 A.

**Lot 33:** 269, 2.79 A.

**Lot 34:** 270, 2.79 A.

**Lot 35:** 271, 2.79 A.

**Lot 36:** 272, 2.79 A.

**Lot 37:** 273, 2.79 A.

**Lot 38:** 274, 2.79 A.

**Lot 39:** 275, 2.79 A.

**Lot 40:** 276, 2.79 A.

**Lot 41:** 277, 2.79 A.

**Lot 42:** 278, 2.79 A.

**Lot 43:** 279, 2.79 A.

**Lot 44:** 280, 2.79 A.

**Lot 45:** 281, 2.79 A.

**Lot 46:** 282, 2.79 A.

**Lot 47:** 283, 2.79 A.

**Lot 48:** 284, 2.79 A.

**Lot 49:** 285, 2.79 A.

**Lot 50:** 286, 2.79 A.

**Lot 51:** 287, 2.79 A.

**Lot 52:** 288, 2.79 A.

**Lot 53:** 289, 2.79 A.

**Lot 54:** 290, 2.79 A.

**Lot 55:** 291, 2.79 A.

**Lot 56:** 292, 2.79 A.

**Lot 57:** 293, 2.79 A.

**Lot 58:** 294, 2.79 A.

**Lot 59:** 295, 2.79 A.

**Lot 60:** 296, 2.79 A.

**Lot 61:** 297, 2.79 A.

**Lot 62:** 298, 2.79 A.

**Lot 63:** 299, 2.79 A.

**Lot 64:** 300, 2.79 A.

**Lot 65:** 301, 2.79 A.

**Lot 66:** 302, 2.79 A.

**Lot 67:** 303, 2.79 A.

**Lot 68:** 304, 2.79 A.

**Lot 69:** 305, 2.79 A.

**Lot 70:** 306, 2.79 A.

**Lot 71:** 307, 2.79 A.

**Lot 72:** 308, 2.79 A.

**Lot 73:** 309, 2.79 A.

**Lot 74:** 310, 2.79 A.

**Lot 75:** 311, 2.79 A.

**Lot 76:** 312, 2.79 A.

**Lot 77:** 313, 2.79 A.

**Lot 78:** 314, 2.79 A.

**Lot 79:** 315, 2.79 A.

**Lot 80:** 316, 2.79 A.

**Lot 81:** 317, 2.79 A.

**Lot 82:** 318, 2.79 A.

**Lot 83:** 319, 2.79 A.

**Lot 84:** 320, 2.79 A.

**Lot 85:** 321, 2.79 A.

**Lot 86:** 322, 2.79 A.

**Lot 87:** 323, 2.79 A.

**Lot 88:** 324, 2.79 A.

**Lot 89:** 325, 2.79 A.

**Lot 90:** 326, 2.79 A.

**Lot 91:** 327, 2.79 A.

**Lot 92:** 328, 2.79 A.

**Lot 93:** 329, 2.79 A.

**Lot 94:** 330, 2.79 A.

**Lot 95:** 331, 2.79 A.

**Lot 96:** 332, 2.79 A.

**Lot 97:** 333, 2.79 A.

**Lot 98:** 334, 2.79 A.

**Lot 99:** 335, 2.79 A.

**Lot 100:** 336, 2.79 A.

**Lot 101:** 337, 2.79 A.

**Lot 102:** 338, 2.79 A.

**Lot 103:** 339, 2.79 A.

**Lot 104:** 340, 2.79 A.

**Lot 105:** 341, 2.79 A.

**Lot 106:** 342, 2.79 A.

**Lot 107:** 343, 2.79 A.

**Lot 108:** 344, 2.79 A.

**Lot 109:** 345, 2.79 A.

**Lot 110:** 346, 2.79 A.

**Lot 111:** 347, 2.79 A.

**Lot 112:** 348, 2.79 A.

**Lot 113:** 349, 2.79 A.

**Lot 114:** 350, 2.79 A.

**Lot 115:** 351, 2.79 A.

**Lot 116:** 352, 2.79 A.

**Lot 117:** 353, 2.79 A.

**Lot 118:** 354, 2.79 A.

**Lot 119:** 355, 2.79 A.

**Lot 120:** 356, 2.79 A.

**Lot 121:** 357, 2.79 A.

**Lot 122:** 358, 2.79 A.

**Lot 123:** 359, 2.79 A.

**Lot 124:** 360, 2.79 A.

**Lot 125:** 361, 2.79 A.

**Lot 126:** 362, 2.79 A.

**Lot 127:** 363, 2.79 A.

**Lot 128:** 364, 2.79 A.

**Lot 129:** 365, 2.79 A.

**Lot 130:** 366, 2.79 A.

**Lot 131:** 367, 2.79 A.

**Lot 132:** 368, 2.79 A.

**Lot 133:** 369, 2.79 A.

**Lot 134:** 370, 2.79 A.

**Lot 135:** 371, 2.79 A.

**Lot 136:** 372, 2.79 A.

**Lot 137:** 373, 2.79 A.

**Lot 138:** 374, 2.79 A.

**Lot 139:** 375, 2.79 A.

**Lot 140:** 376, 2.79 A.

**Lot 141:** 377, 2.79 A.

**Lot 142:** 378, 2.79 A.

**Lot**

PROPERTY OF TAX LISTING DEPARTMENT

One Inch Equals Four Hundred Feet

NOTE: This map was prepared for assessment use in accordance with the Wts. St. Stat. Chap. 70.09. All information contained herein is advisory only. Map accuracy is limited to the quality of data obtained from other Public Records. This map is not intended to be a substitute for an actual field survey. Public Land Survey Base is derived from U.S.G.S Topographic maps unless otherwise noted. Other sources of the Land Base may be actual survey data. Base map data is from the April 1995 County Digital Orthophotos and/or U.S.G.S. 1:24,000 scale Topographic series. The user is responsible for the improper use of the data contained herein.

Created by The Columbia County Land Information Office -GIS Section. VMB. April 2002.

TAX PARCEL MAP

# TOWN of COURTLAND

TOWN 12 NORTH RANGE 12 EAST  
COLUMBIA COUNTY, WISCONSIN

1	2	3	4	5
6	7	8	9	10
11	12	13	14	15
16	17	18	19	20
21	22	23	24	25
26	27	28	29	30
31	32	33	34	35

Replaced  
2003

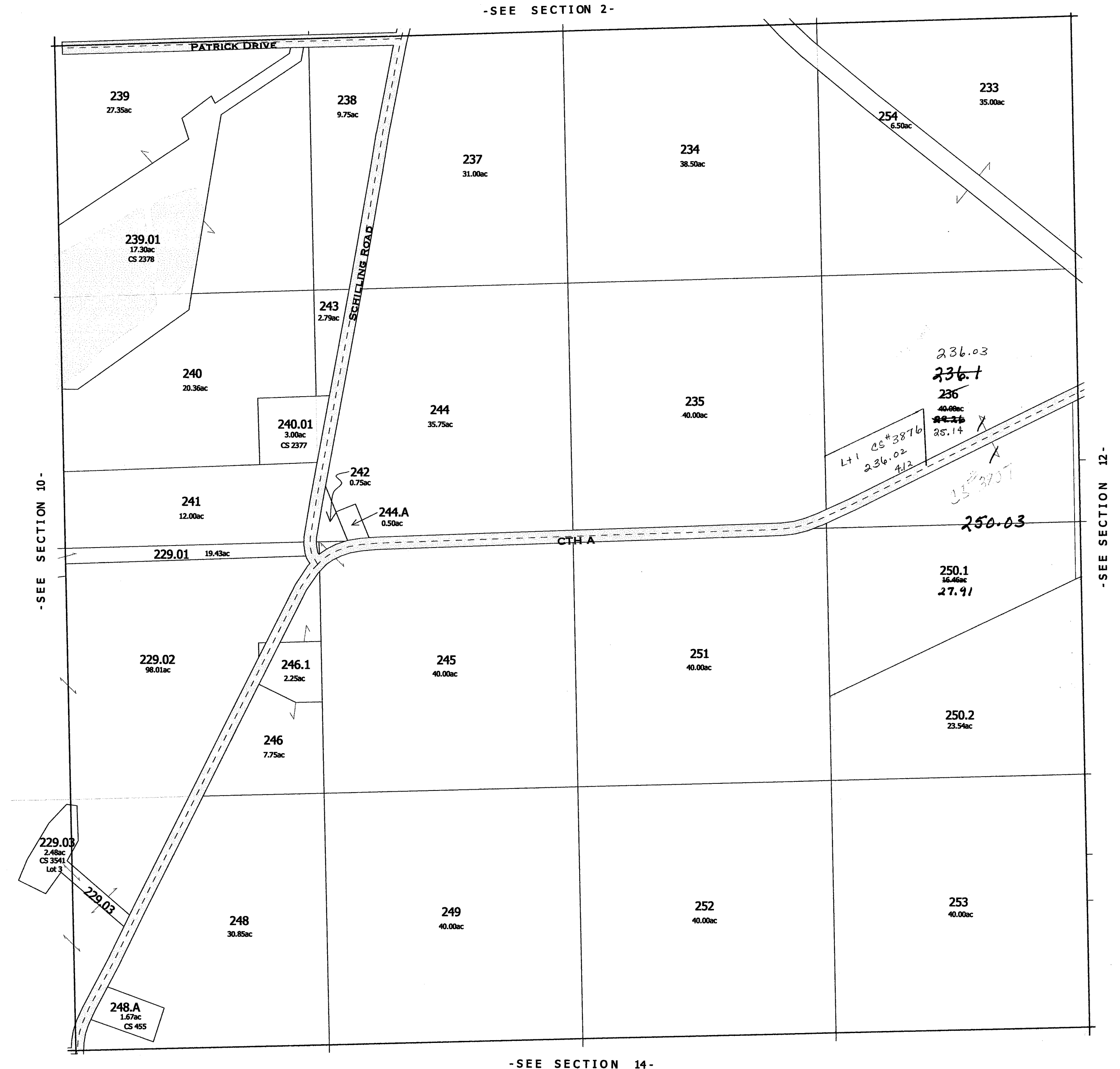

replaced 2003  
-SECTION 11-

# COURTLAND

## SEC. 12 T. 12 N. R. 12 E.

Replaced  
2001

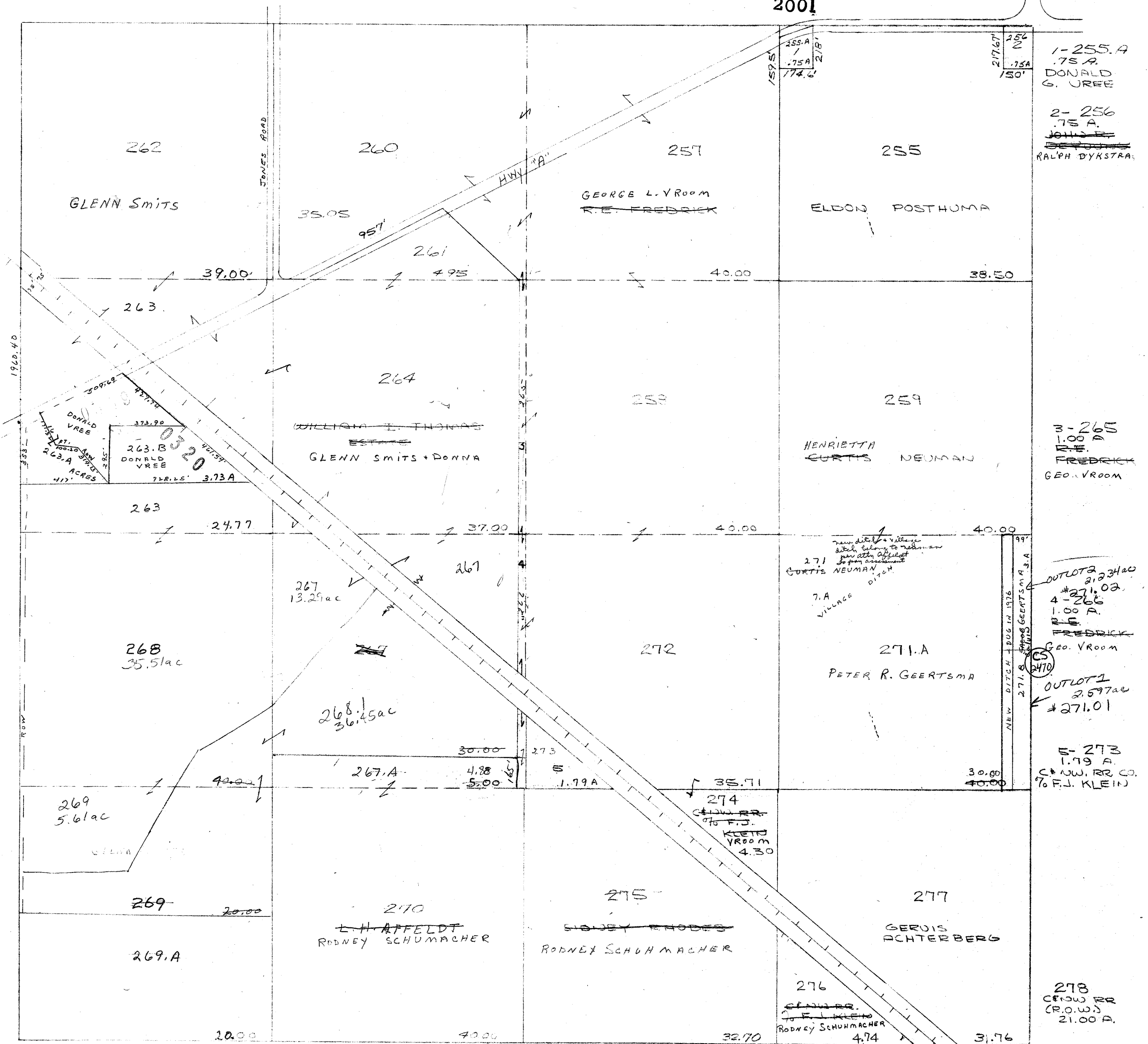



One Inch Equals Four Hundred Feet  
MILES  
0 1/16 1/8 1/4  
FEET  
0 400 800 1200 1600

NOTE: This map was prepared for assessment use in accordance with the Wis. St. Stat. Chap. 70.09. All information contained herein is advisory only. Map accuracy is limited to the quality of data obtained from other Public Records. This map is not intended to be a substitute for an actual field survey. Public Land Survey Base is derived from U.S.G.S Topographic maps unless otherwise noted. Other sources of the Land Base may be actual survey data. Base map data is from the April 1995 County Digital Orthophotos and/or U.S.G.S 1:24,000 scale Topographic series. The user is responsible for the improper use of the data contained herein.

Created by The Columbia County Land Information Office -GIS Section. VMB. April 2002.

TAX PARCEL MAP

# TOWN of COURTLAND

TOWN 12 NORTH RANGE 12 EAST  
COLUMBIA COUNTY, WISCONSIN

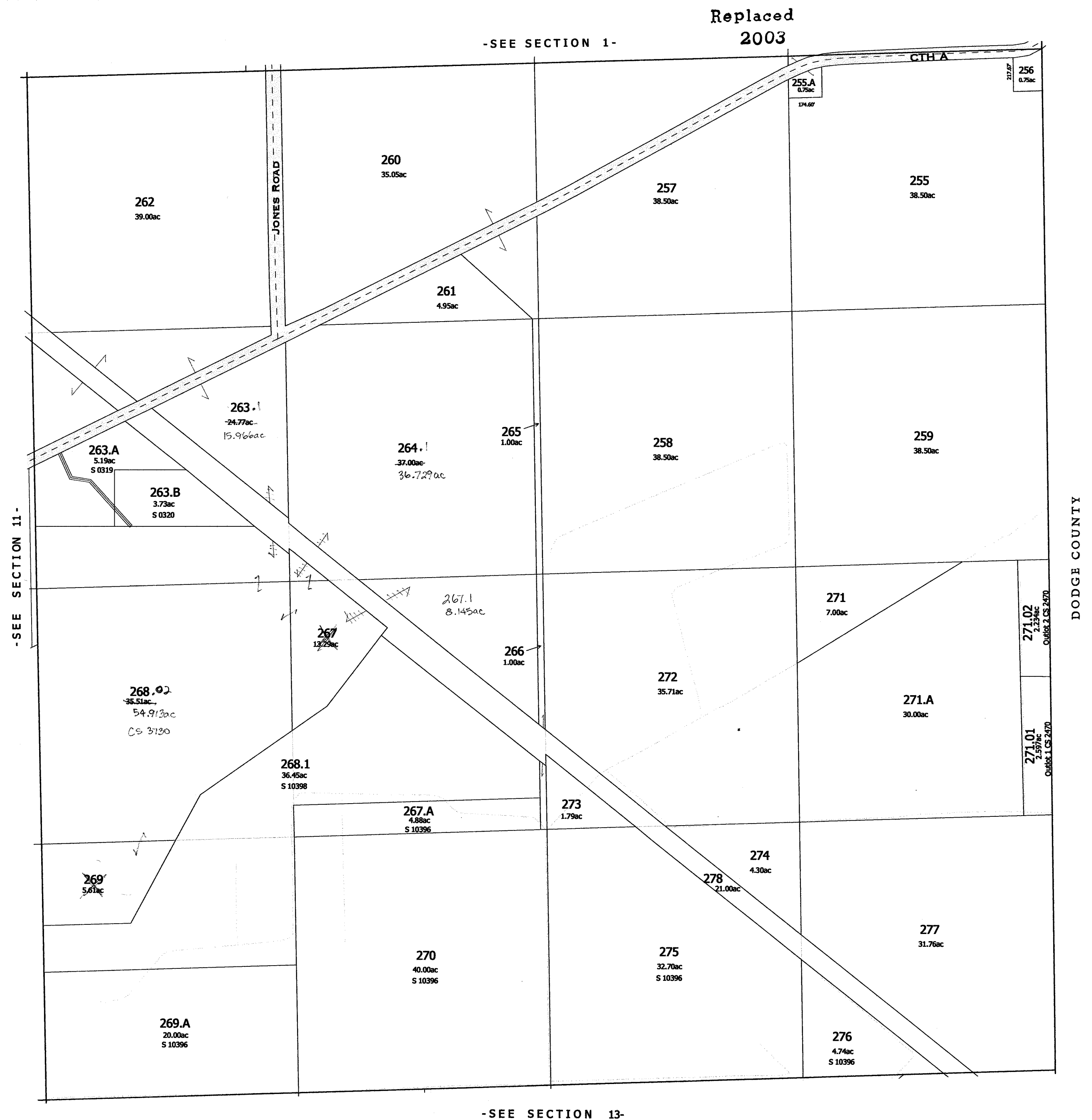
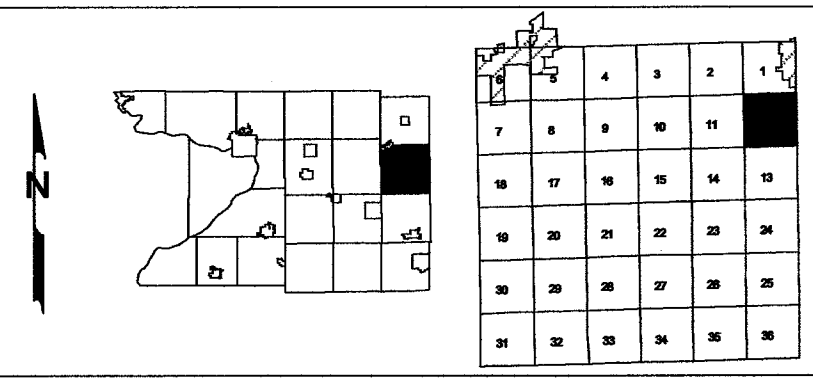

SEC. 13 T. 12 N. R. 12 E.

1-279  
~~1-20-79~~ 1.65  
GERUIS  
ACHTERBL.

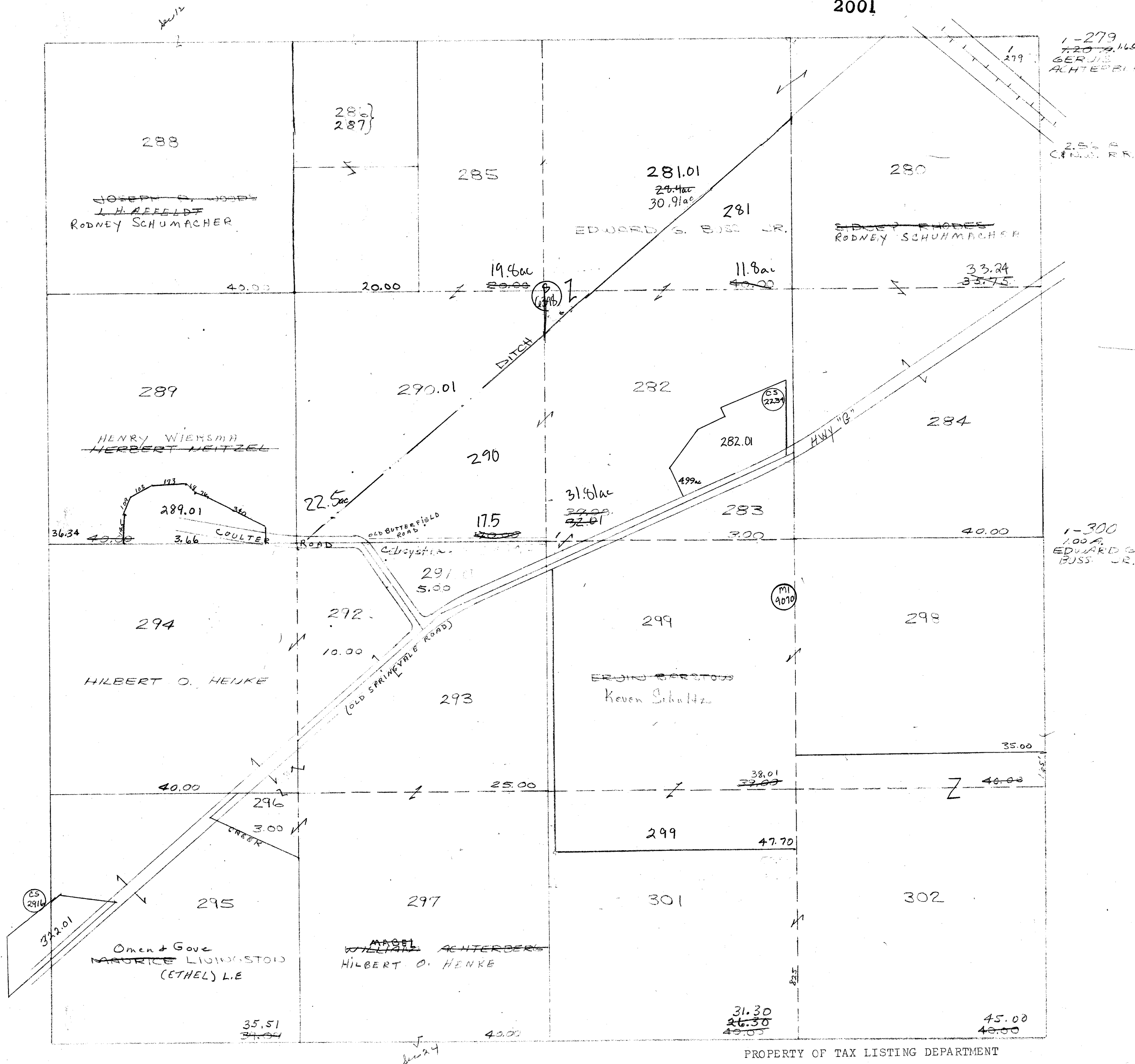

PROPERTY OF TAX LISTING DEPARTMENT

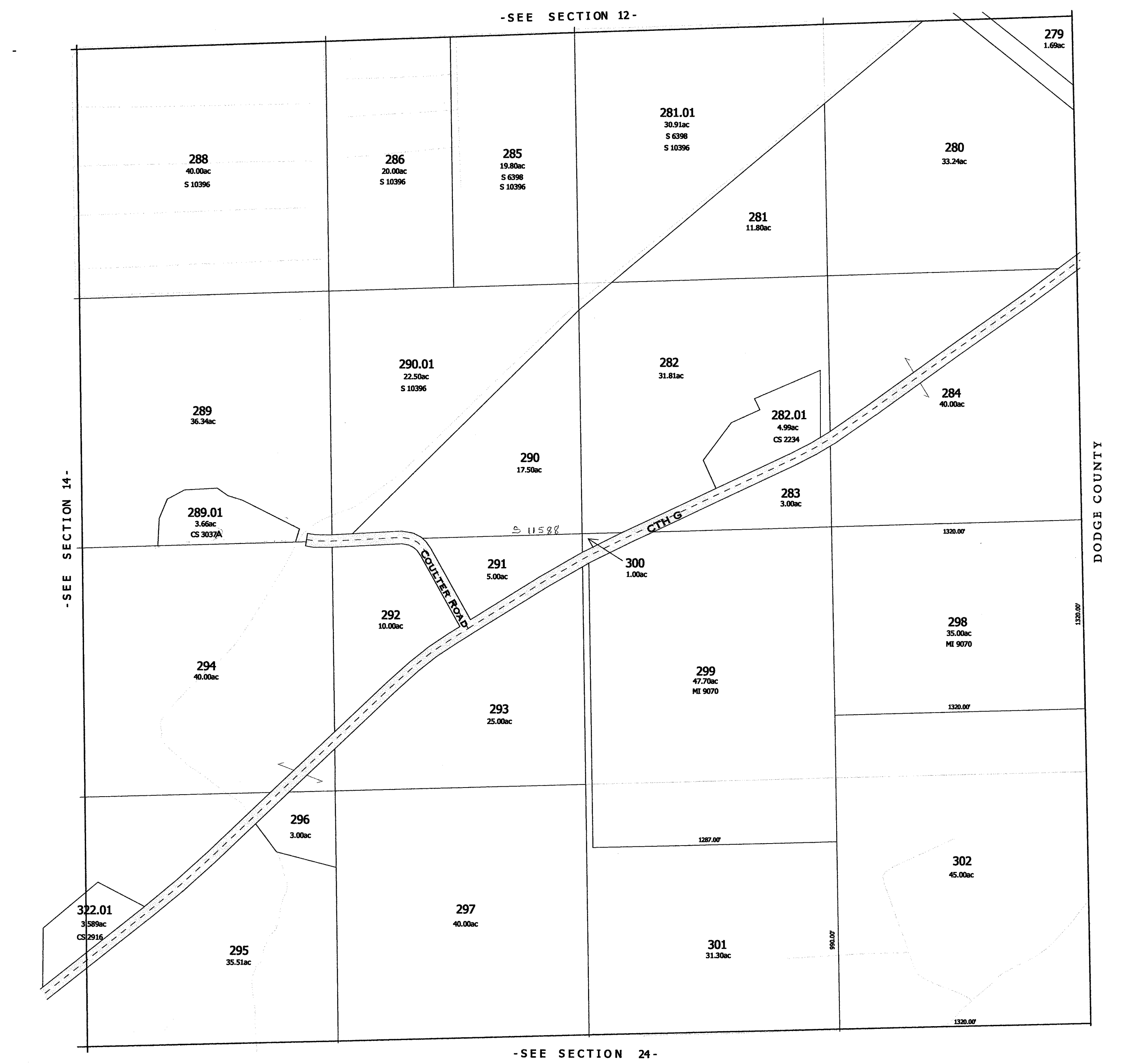

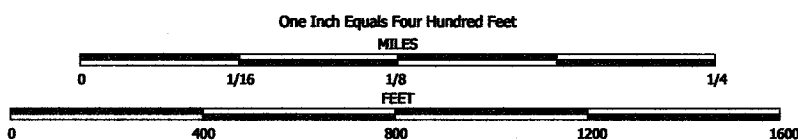

NOTE: This map was prepared for assessment use in accordance with the Wis. St. Stat. Chap. 70.09. All information contained herein is advisory only. Map accuracy is limited to the quality of data obtained from other Public Records. This map is not intended to be a substitute for an actual field survey. Public Land Survey Base is derived from U.S.G.S. Topographic maps unless otherwise noted. Other sources of the Land Base may be actual survey data. Base map data is from the April 1995 County Digital Orthophotos and/or U.S.G.S. 1:24,000 scale Topographic series. The user is responsible for the improper use of the data contained herein.

Created by The Columbia County Land Information Office -GIS Section. VMB. February 2005.

TAX PARCEL MAP

# TOWN of COURTLAND

TOWN 12 NORTH RANGE 12 EAST  
COLUMBIA COUNTY, WISCONSIN

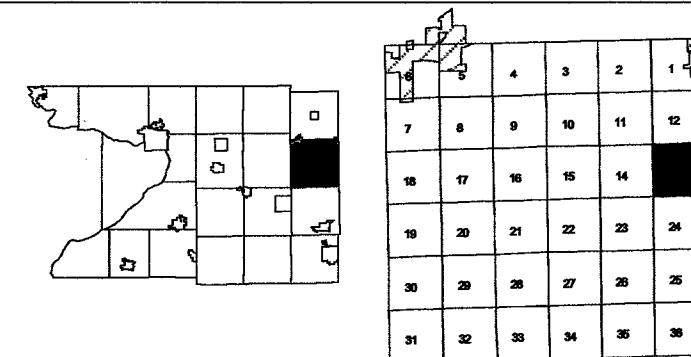

Replaced  
2007

-SEE SECTION 12-

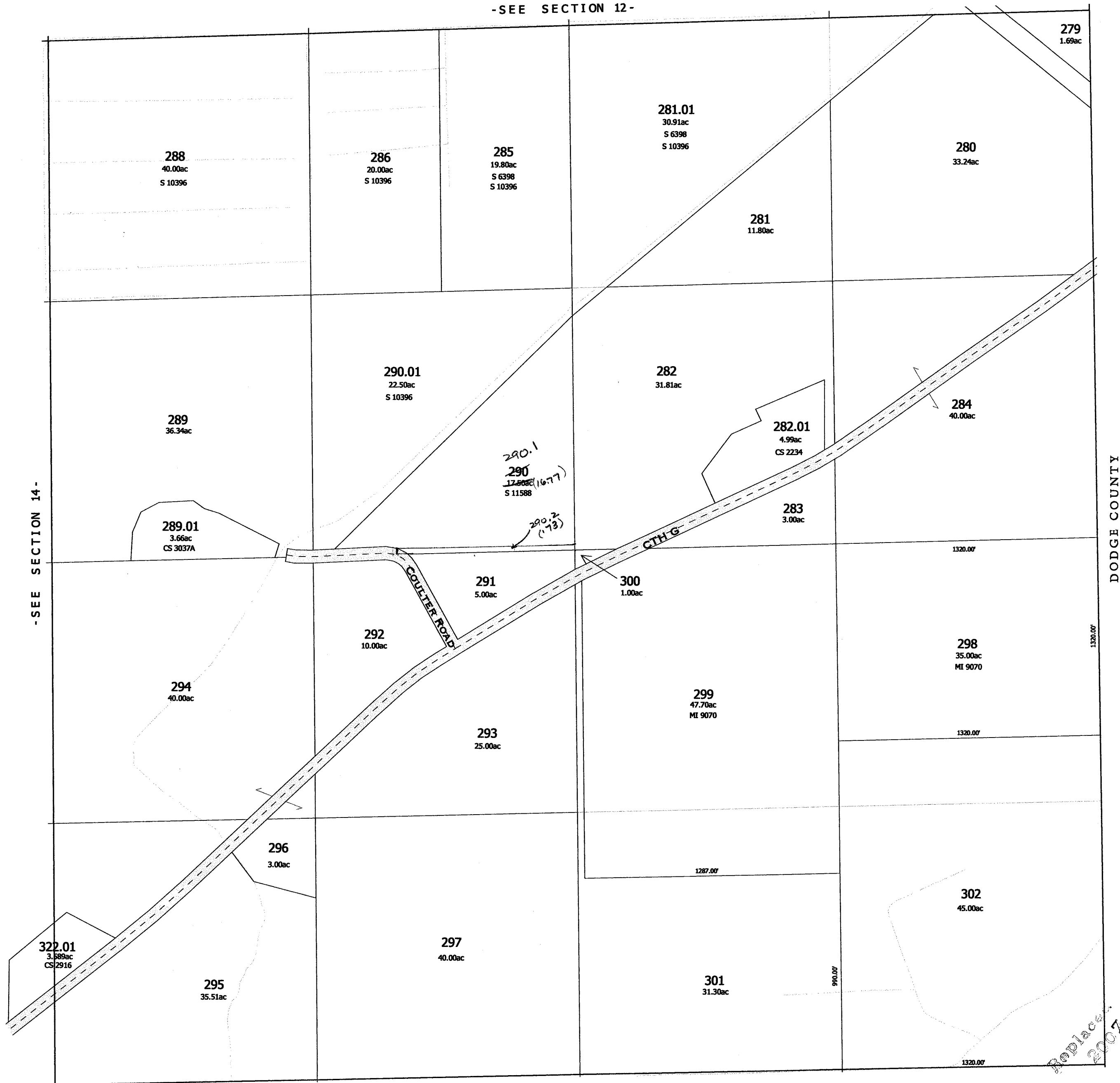

DODGE COUNTY

-SEE SECTION 24-

-SECTION 13-

COURTLAND  
SEC. 14 T. 12 N. R. 12 E.

Replaced  
2001

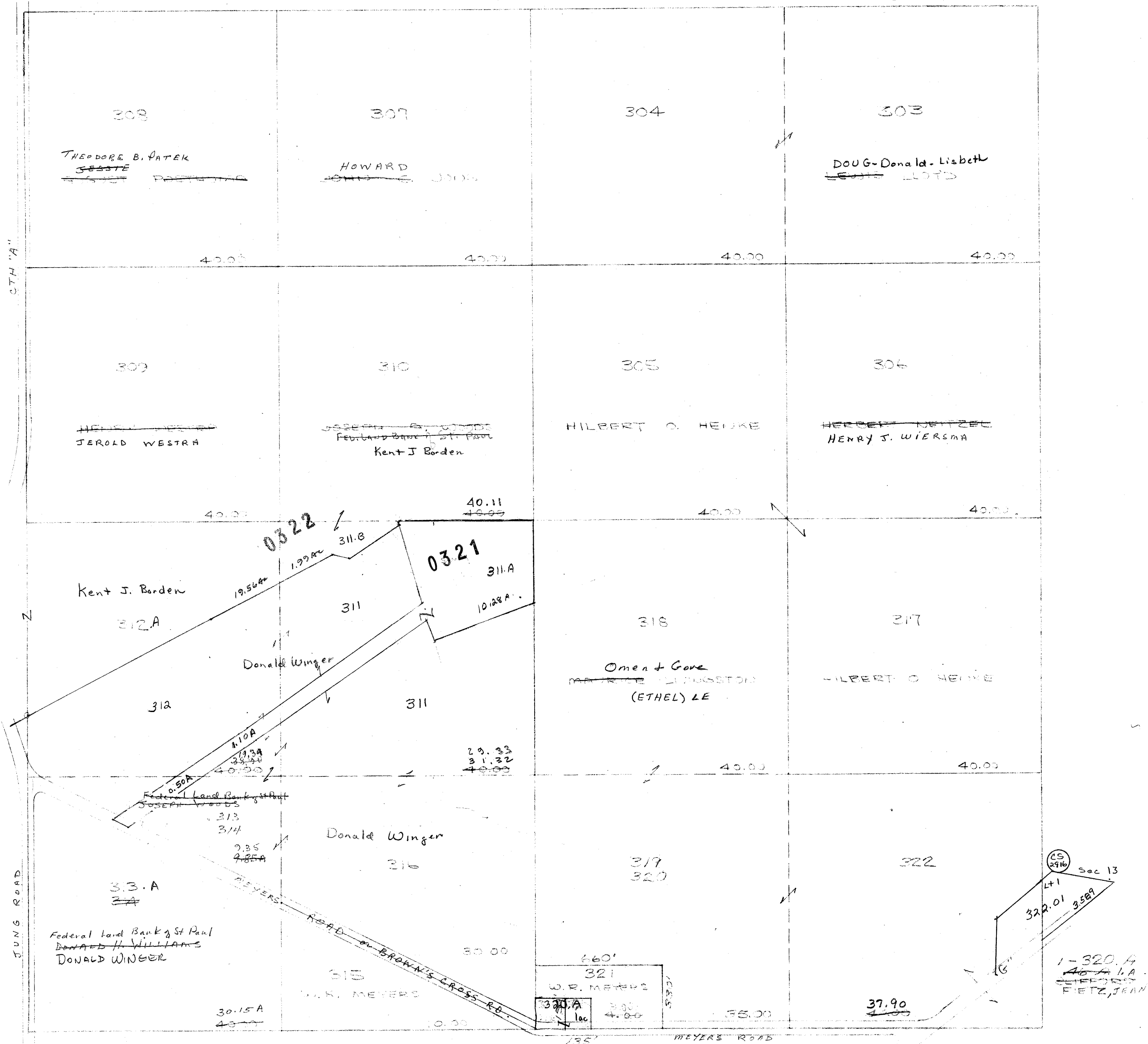

PROPERTY OF TAX LISTING DEPARTMENT



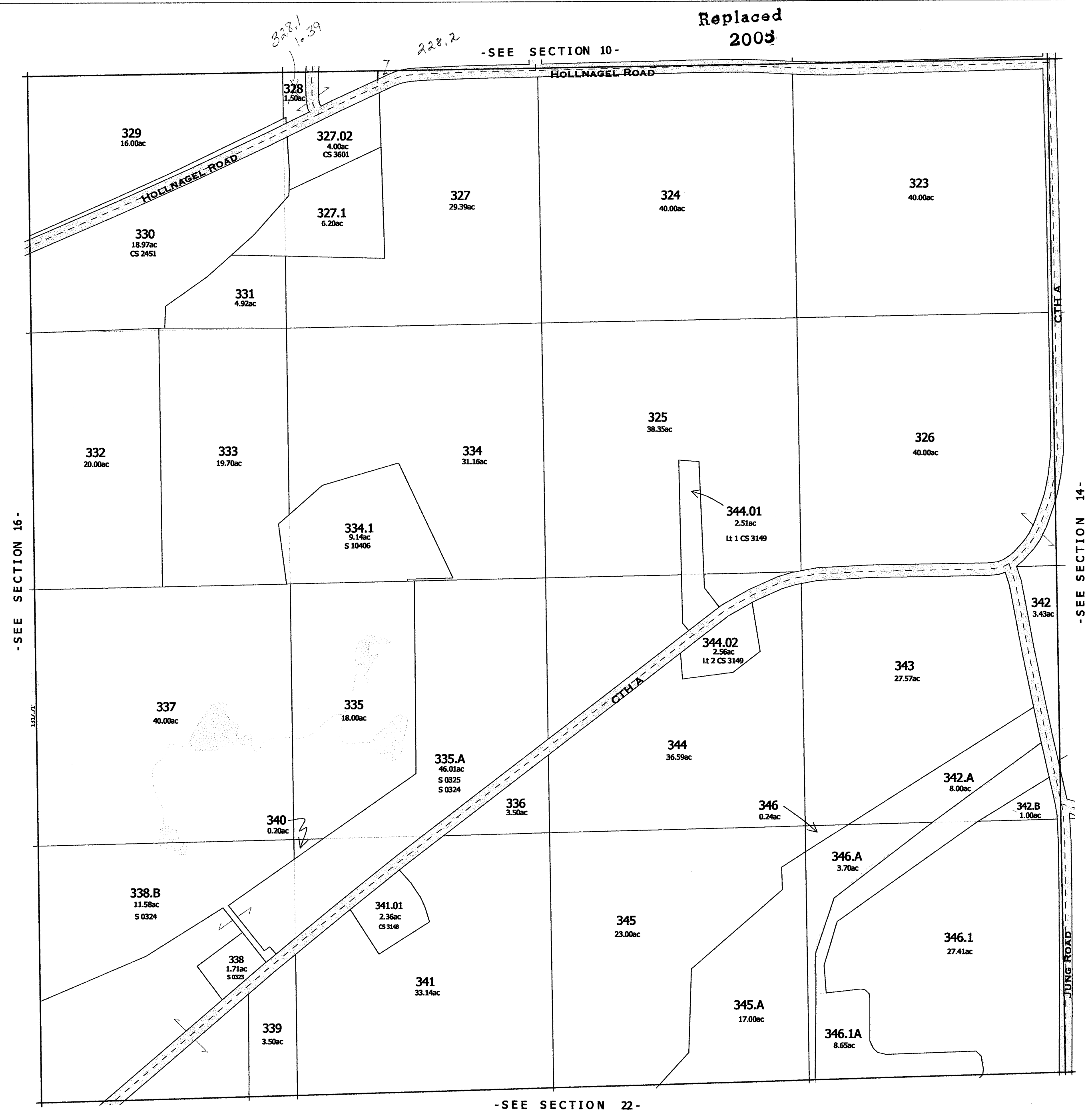



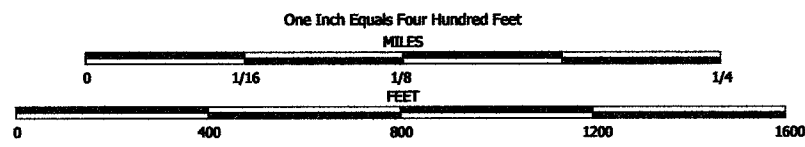

NOTE: This map was prepared for assessment use in accordance with the Wis. St. Stat. Chap. 70.09. All information contained herein is advisory only. Map accuracy is limited to the quality of data obtained from other Public Records. This map is not intended to be a substitute for an actual field survey. Public Land Survey Base is derived from U.S.G.S. Topographic maps unless otherwise noted. Other sources of the Land Base may be actual survey data. Base map data is from the April 1995 County Digital Orthophotos and/or U.S.G.S. 1:24,000 scale Topographic series. The user is responsible for the improper use of the data contained herein.

Created by The Columbia County Land Information Office -GIS Section. VMB. February 2005.

TAX PARCEL MAP

# TOWN of COURTLAND

TOWN 12 NORTH RANGE 12 EAST  
COLUMBIA COUNTY, WISCONSIN

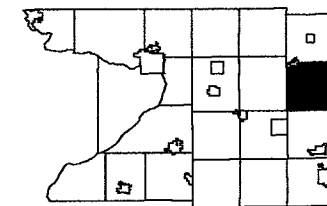

1	2	3	4	5
6	7	8	9	10
11	12	13	14	15
16	17	18	19	20
21	22	23	24	25
26	27	28	29	30
31	32	33	34	35

Replaced  
2006

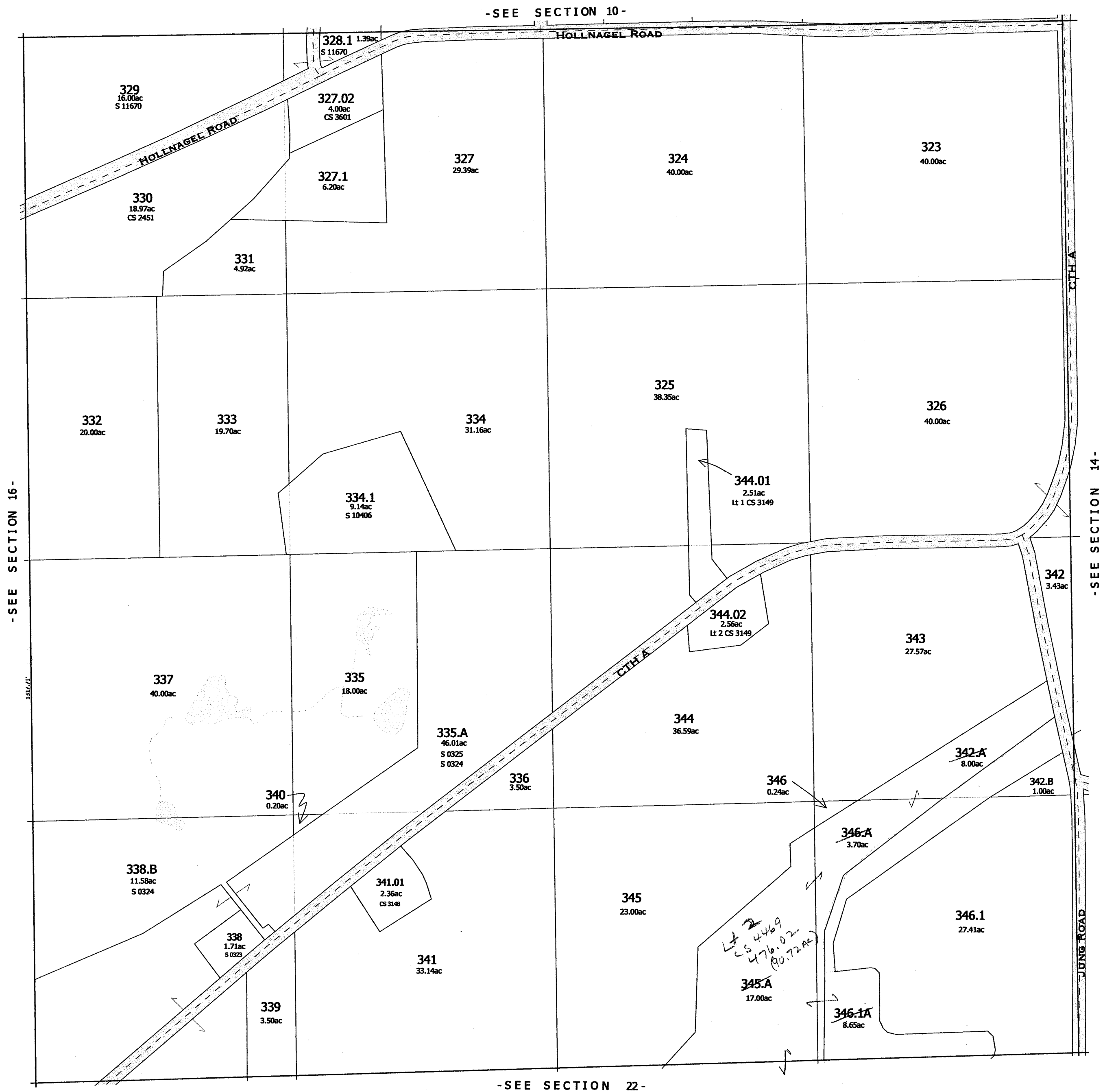

-SECTION 15-

Replaced  
2001

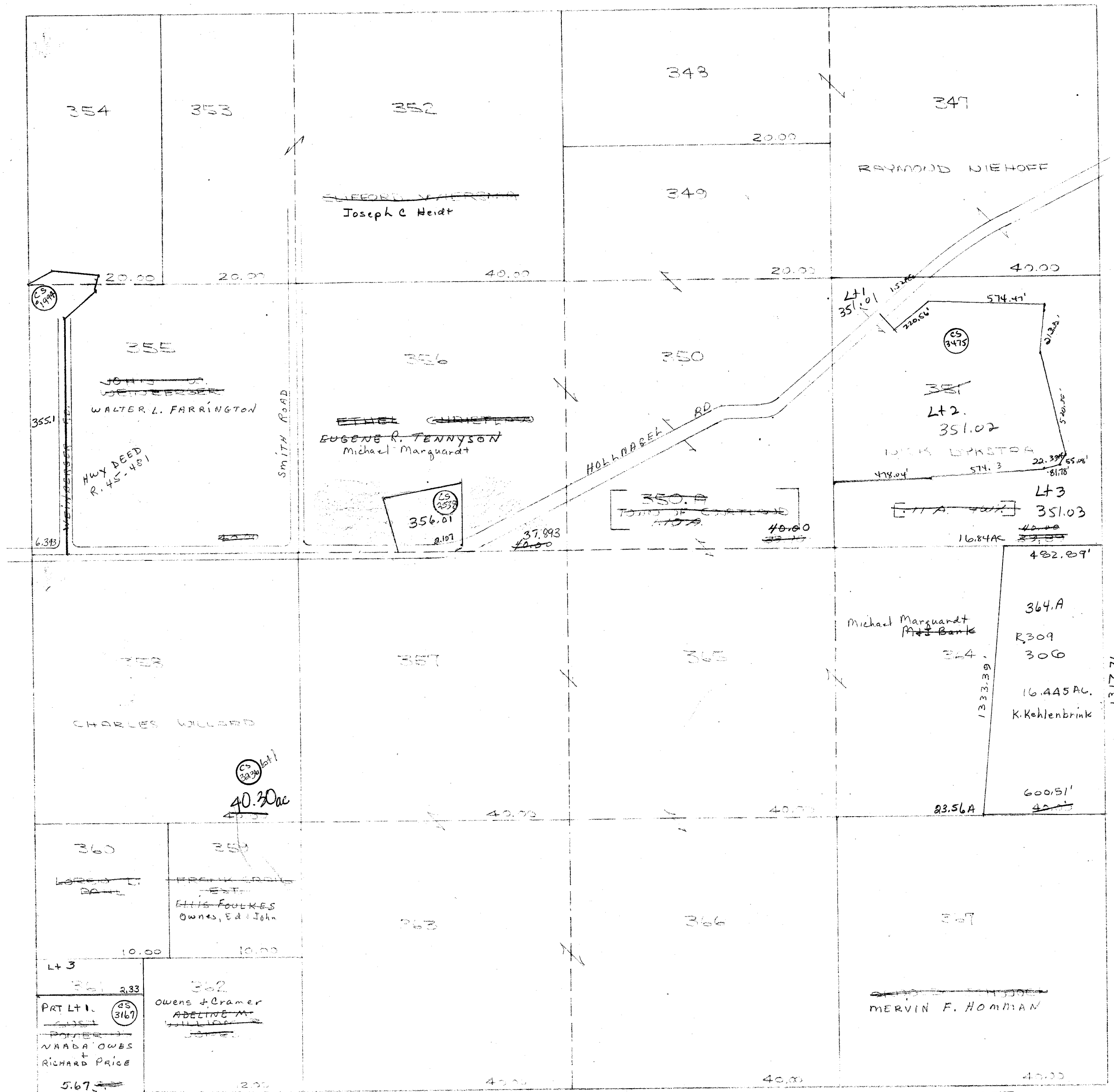

PROPERTY OF TAX LISTING DEPARTMENT

## Section 21

SEC. 17 T. 12 N. R. 12 E.

SEC. 8

373 KIRBY E.  
~~373 E. GOLDEHAGER~~

372 DUWAYNE F. HELLER

369 LESTER C. WIERSMA

368 WALTER L. FARRINGTON  
~~JOHN W. WETTENBERGER~~

374 HERBERT OFFERMAN  
Ewald E. Listau  
9.15  
9.15 A  
253.7  
1426 A  
13.86 A  
PRT  
L+1  
374.01  
DuWayne F. HELLER  
(18.22 A)  
18.62  
374.02  
L+2  
374.01  
374.02

375 HAYDEN JONES  
11.26 A

370

371

376.01

377 11.98 ac  
22.00

378 LOREN L. DAHL

379

380

381 381.01  
2.22  
6.46 A  
381.02  
L+1  
18.22 A  
31.83  
39.91  
42.00

382 CHARLES WILLARD

383

384

WILLARD RD.

39.95  
40.00

39.91  
42.00

HUGHES RD.

PROPERTY OF TAX LISTING DEPARTMENT

COURTLAND  
SEC. 18 T. 12 N. R. 12 E.

Replaced  
2001

391 SW 1/4 Sec. 18  
MICKELSON  
(NOT ON DEED)

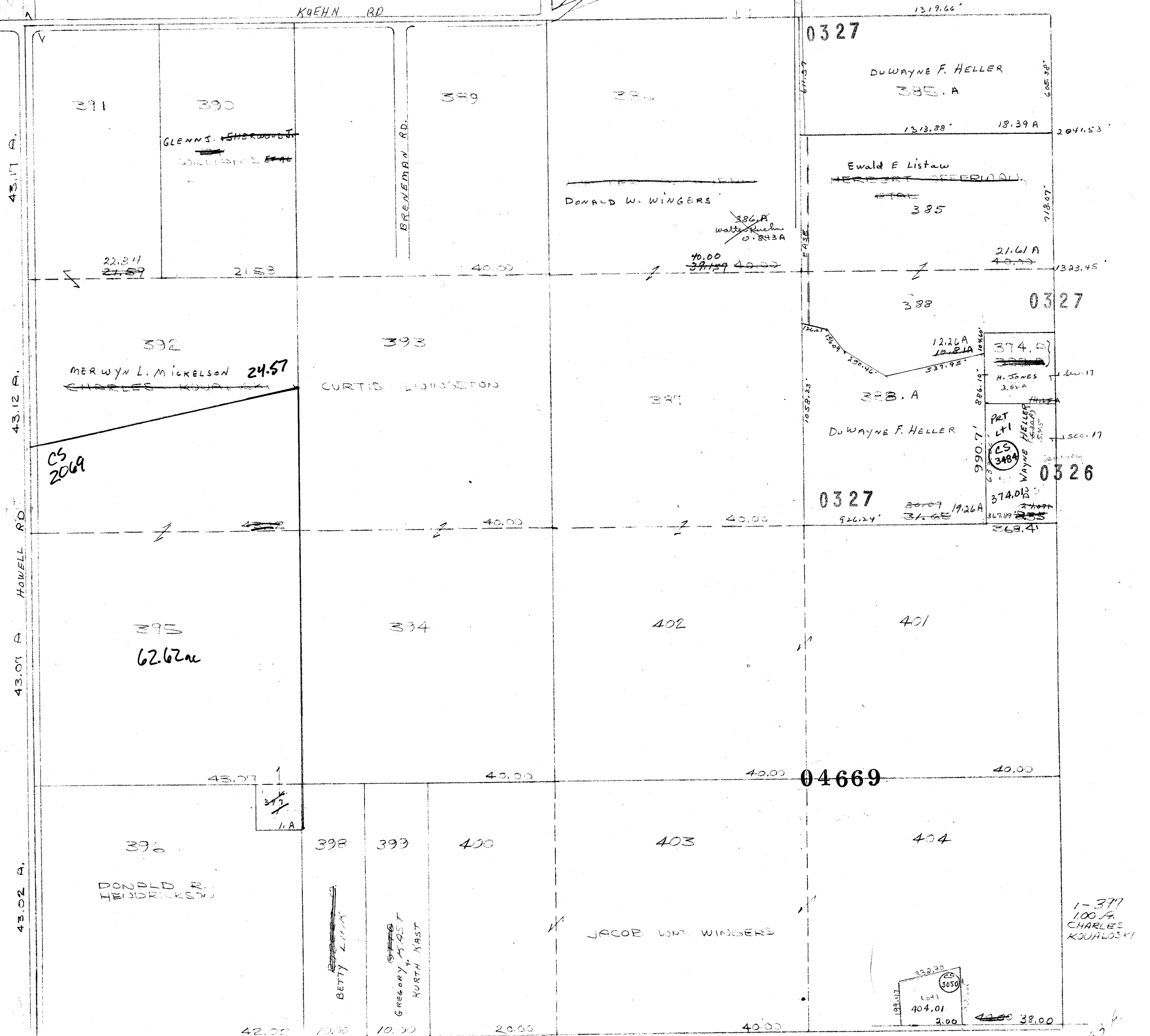

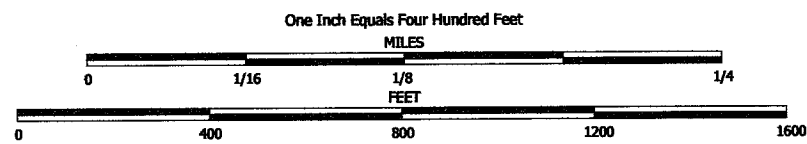

NOTE: This map was prepared for assessment use in accordance with the Wis. St. Stat. Chap. 70.09. All information contained herein is advisory only. Map accuracy is limited to the quality of data obtained from other Public Records. This map is not intended to be a substitute for an actual field survey. Public Land Survey Base is derived from U.S.G.S. Topographic maps unless otherwise noted. Other sources of the Land Base may be actual survey data. Base map data is from the April 1995 County Digital Orthophotos and/or U.S.G.S. 1:24,000 scale Topographic series. The user is responsible for the improper use of the data contained herein.

Created by The Columbia County Land Information Office -GIS Section. VMB, February 2001.

TAX PARCEL MAP

# TOWN of COURTLAND

TOWN 12 NORTH RANGE 12 EAST  
COLUMBIA COUNTY, WISCONSIN

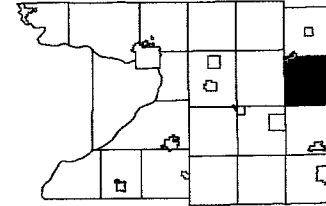

7	8	9	10	11	12
13	14	15	16	17	18
19	20	21	22	23	24
25	26	27	28	29	30
31	32	33	34	35	36

Replaced  
2007



-SEE SECTION 19-

-SECTION 18-

Replaced  
2007



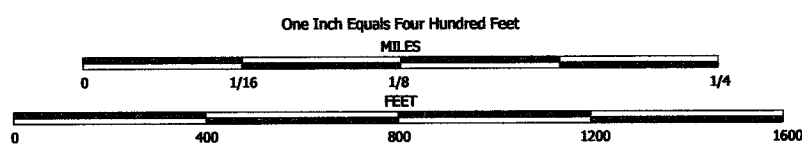

NOTE: This map was prepared for assessment use in accordance with the Wis. St. Stat. Chap. 70.09. All information contained herein is advisory only. Map accuracy is limited to the quality of data obtained from other Public Records. This map is not intended to be a substitute for an actual field survey. Public Land Survey Base is derived from U.S.G.S. Topographic maps unless otherwise noted. Other sources of the Land Base may be actual survey data. Base map data is from the April 1995 County Digital Orthophotos and/or U.S.G.S. 1:24,000 scale Topographic series. The user is responsible for the improper use of the data contained herein.

Created by The Columbia County Land Information Office -GIS Section. VMB. February 2001.

TAX PARCEL MAP

# TOWN of COURTLAND

TOWN 12 NORTH RANGE 12 EAST  
COLUMBIA COUNTY, WISCONSIN

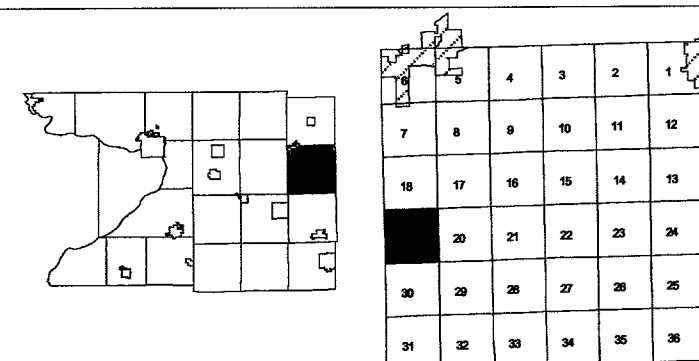

Replaced  
2003

-SEE SECTION 18-



-SEE SECTION 30-

replaced 2003  
-SECTION 19-



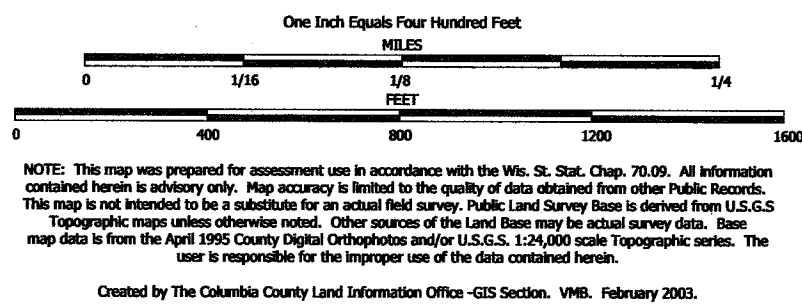

TAX PARCEL MAP

# TOWN of COURTLAND

TOWN 12 NORTH RANGE 12 EAST  
COLUMBIA COUNTY, WISCONSIN

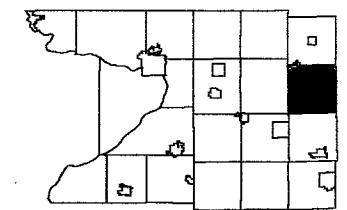

1	2	3	4	5	6
7	8	9	10	11	12
13	14	15	16	17	18
19	20	21	22	23	24
25	26	27	28	29	30
31	32	33	34	35	36

Replaced  
2004

-SEE SECTION 18-



-SEE SECTION 30-

replaced 2004  
SECTION 19-

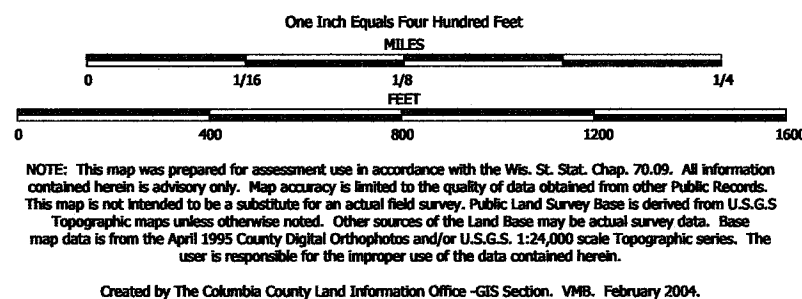

TAX PARCEL MAP

# TOWN of COURTLAND

TOWN 12 NORTH RANGE 12 EAST  
COLUMBIA COUNTY, WISCONSIN

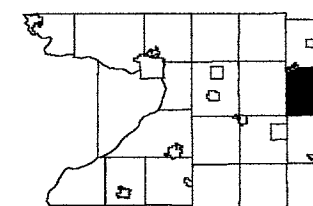

1	2	3	4	5
6	7	8	9	10
11	12	13	14	15
16	17	18	19	20
21	22	23	24	25
26	27	28	29	30
31	32	33	34	35

Replaced  
2005

-SEE SECTION 18-



-SEE SECTION 30-

One Inch Equals Four Hundred Feet

0 1/16 1/8 1/4

0 400 800 1200 1600

FEET

NOTE: This map was prepared for assessment use in accordance with the Wis. St. Stat. Chap. 70.09. All information contained herein is advisory only. Map accuracy is limited to the quality of data obtained from other Public Records. This map is not intended to be a substitute for an actual field survey. Public Land Survey Base is derived from U.S.G.S Topographic maps unless otherwise noted. Other sources of the Land Base may be actual survey data. Base map data is from the April 1995 County Digital Orthophotos and/or U.S.G.S. 1:24,000 scale Topographic series. The user is responsible for the improper use of the data contained herein.

Created by The Columbia County Land Information Office -GIS Section, VMB, February 2005.

TAX PARCEL MAP

# TOWN of COURTLAND

TOWN 12 NORTH RANGE 12 EAST  
COLUMBIA COUNTY, WISCONSIN

Replaced  
2006

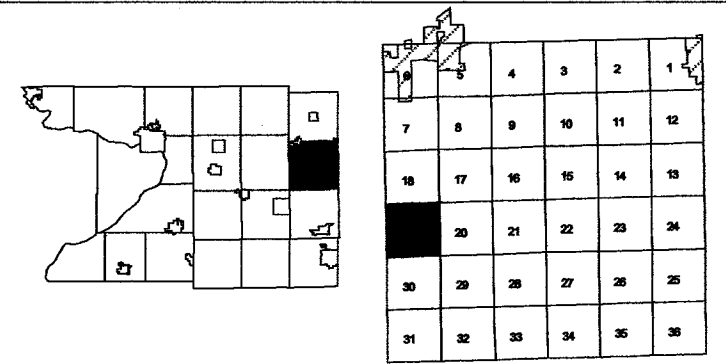

-SEE SECTION 30-

-SECTION 19-

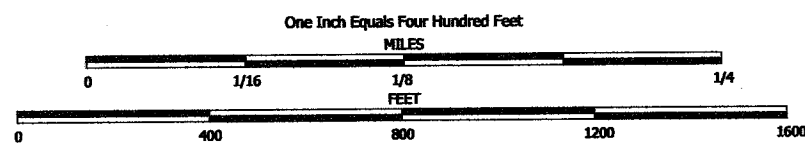

NOTE: This map was prepared for assessment use in accordance with the Wis. St. Stat. Chap. 70.09. All information contained herein is advisory only. Map accuracy is limited to the quality of data obtained from other Public Records. This map is not intended to be a substitute for an actual field survey. Public Land Survey Base is derived from U.S.G.S Topographic maps unless otherwise noted. Other sources of the Land Base may be actual survey data. Base map data is from the April 1995 County Digital Orthophotos and/or U.S.G.S. 1:24,000 scale Topographic series. The user is responsible for the improper use of the data contained herein.

Created by The Columbia County Land Information Office -GIS Section. VMB. February 2006.

TAX PARCEL MAP

# TOWN of COURTLAND

TOWN 12 NORTH RANGE 12 EAST  
COLUMBIA COUNTY, WISCONSIN

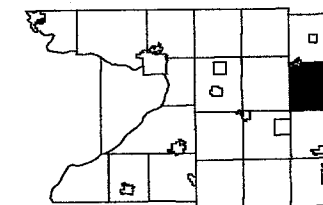

1	2	3	4	5	6
7	8	9	10	11	12
13	14	15	16	17	18
19	20	21	22	23	24
25	26	27	28	29	30
31	32	33	34	35	36

Replaced  
2007

-SEE SECTION 18-



-SEE SECTION 20-

-SEE SECTION 30-

-SECTION 19-

Replaced  
2007

# COURTLAND

## SEC. 20 T.12N. R.12E.

Replaced  
2001

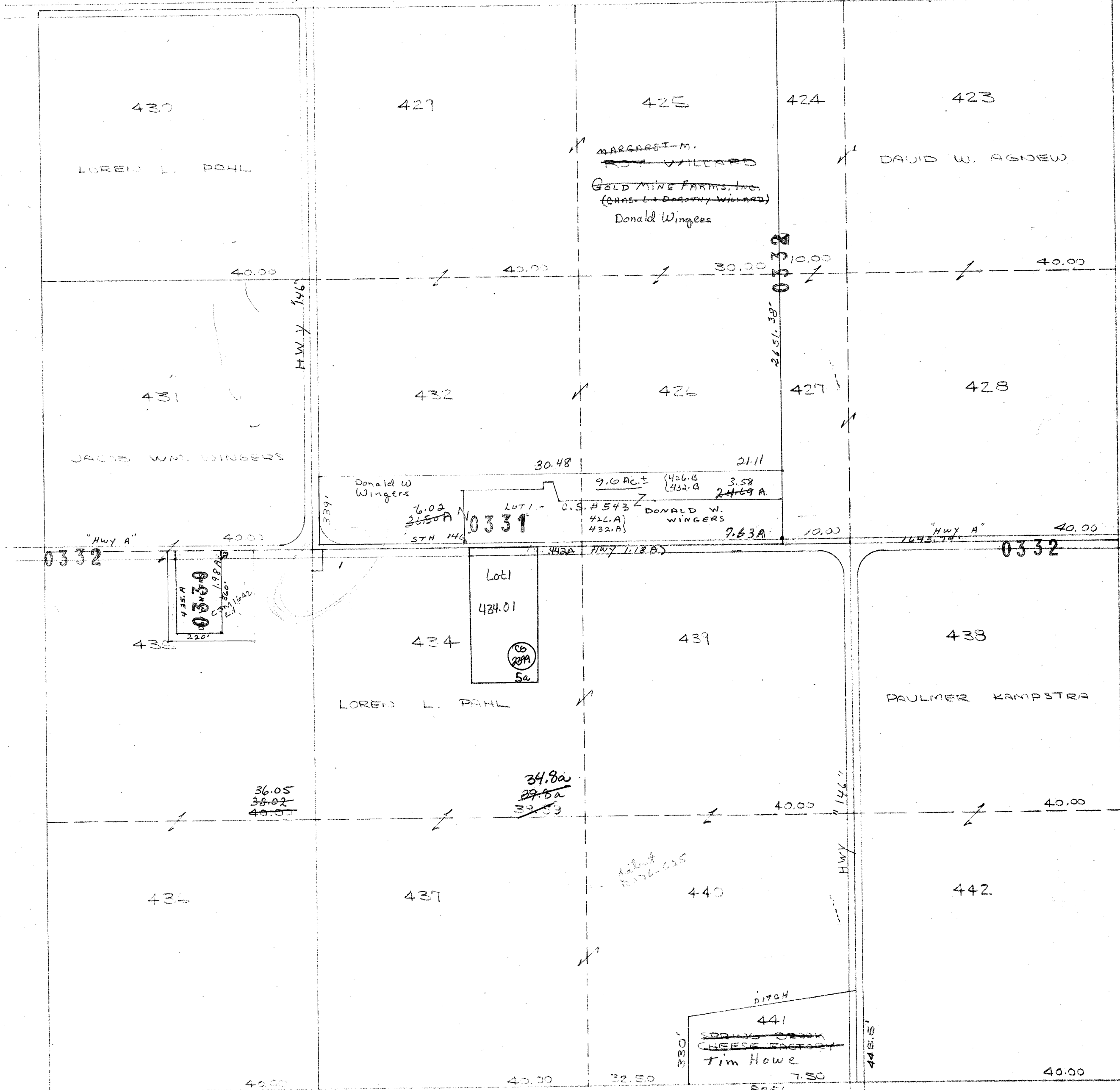

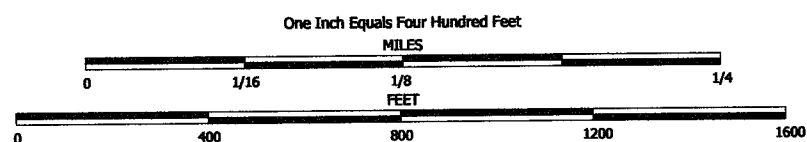

NOTE: This map was prepared for assessment use in accordance with the Wis. Stat. Chap. 70.09. All information contained herein is advisory only. Map accuracy is limited to the quality of data obtained from other Public Records. This map is not intended to be a substitute for an actual field survey. Public Land Survey Base is derived from U.S.G.S Topographic maps unless otherwise noted. Other sources of the Land Base may be actual survey data. Base map data is from the April 1995 County Digital Orthophotos and/or U.S.G.S. 1:24,000 scale Topographic series. The user is responsible for the improper use of the data contained herein.

Created by The Columbia County Land Information Office -GIS Section. VMB. February 2001.

TAX PARCEL MAP

# TOWN of COURTLAND

TOWN 12 NORTH RANGE 12 EAST  
COLUMBIA COUNTY, WISCONSIN

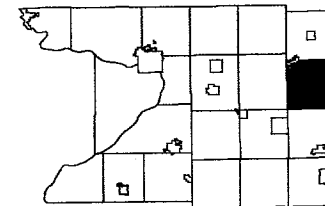

1	2	3	4	5	6
7	8	9	10	11	12
13	14	15	16	17	18
19	20	21	22	23	24
25	26	27	28	29	30
31	32	33	34	35	36

Replaced  
2003

-SEE SECTION 17-



-SEE SECTION 19-

-SEE SECTION 21-

-SEE SECTION 29-

replaced 2003  
-SECTION 20-

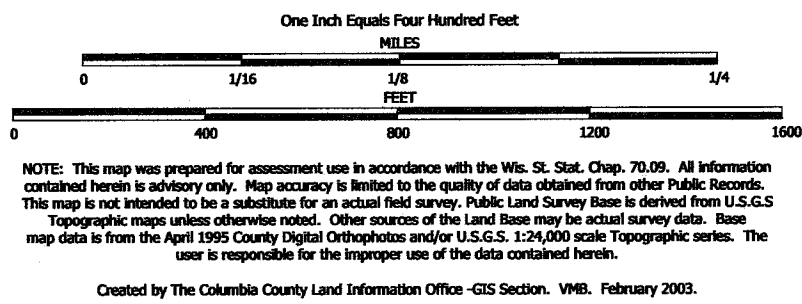

TAX PARCEL MAP

# TOWN of COURTLAND

TOWN 12 NORTH RANGE 12 EAST  
COLUMBIA COUNTY, WISCONSIN

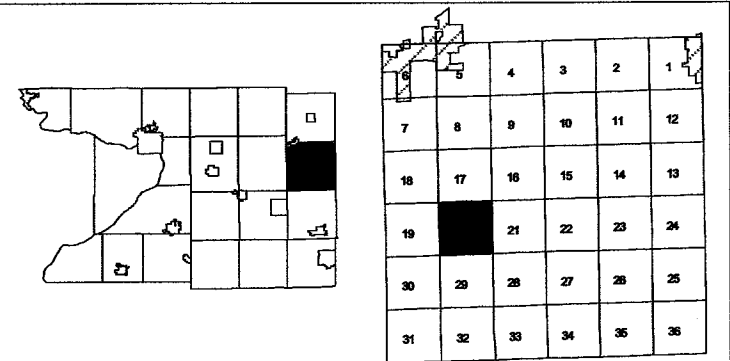

Replaced  
2006

-SEE SECTION 17-



-SEE SECTION 29-

-SEE SECTION 21-

Replaced  
2006

-SECTION 20-



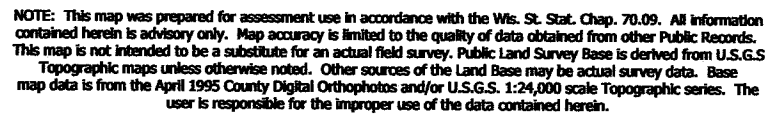

TOWN 12 NORTH      RANGE 12 EAST  
COLUMBIA COUNTY, WISCONSIN

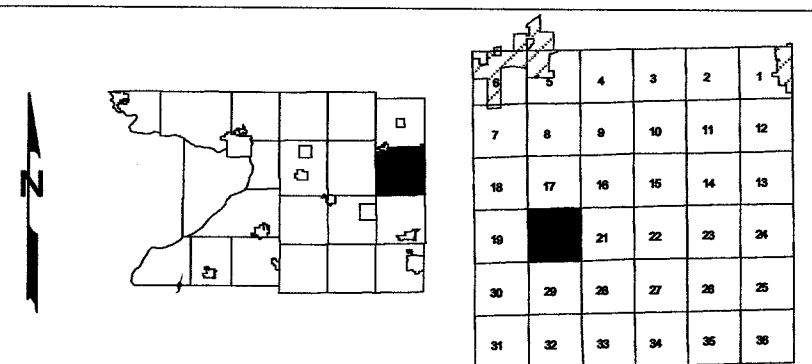

-SEE SECTION 17-

Replaced  
2007



-SEE SECTION 29-

Replaced 2007

~~-~~SECTION 20-

1980 Assn't Roll  
# 445 + 448  
were split by Assn  
my Cornford course  
they are in dif school  
districts

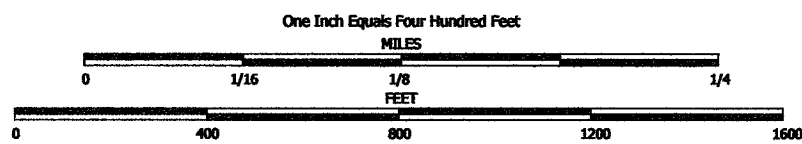

NOTE: This map was prepared for assessment use in accordance with the Wis. St. Stat. Chap. 70.09. All information contained herein is advisory only. Map accuracy is limited to the quality of data obtained from other Public Records. This map is not intended to be a substitute for an actual field survey. Public Land Survey Base is derived from U.S.G.S. Topographic maps unless otherwise noted. Other sources of the Land Base may be actual survey data. Base map data is from the April 1995 County Digital Orthophotos and/or U.S.G.S. 1:24,000 scale Topographic series. The user is responsible for the improper use of the data contained herein.

Created by The Columbia County Land Information Office -GIS Section. VMB. April 2002.

TAX PARCEL MAP

# TOWN of COURTLAND

TOWN 12 NORTH RANGE 12 EAST  
COLUMBIA COUNTY, WISCONSIN

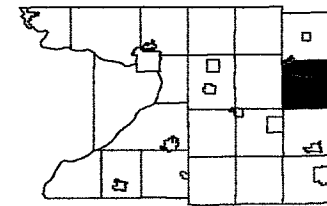

1	2	3	4	5	6
7	8	9	10	11	12
13	14	15	16	17	18
19	20	21	22	23	24
25	26	27	28	29	30
31	32	33	34	35	36

Replaced  
2003

-SEE SECTION 16-

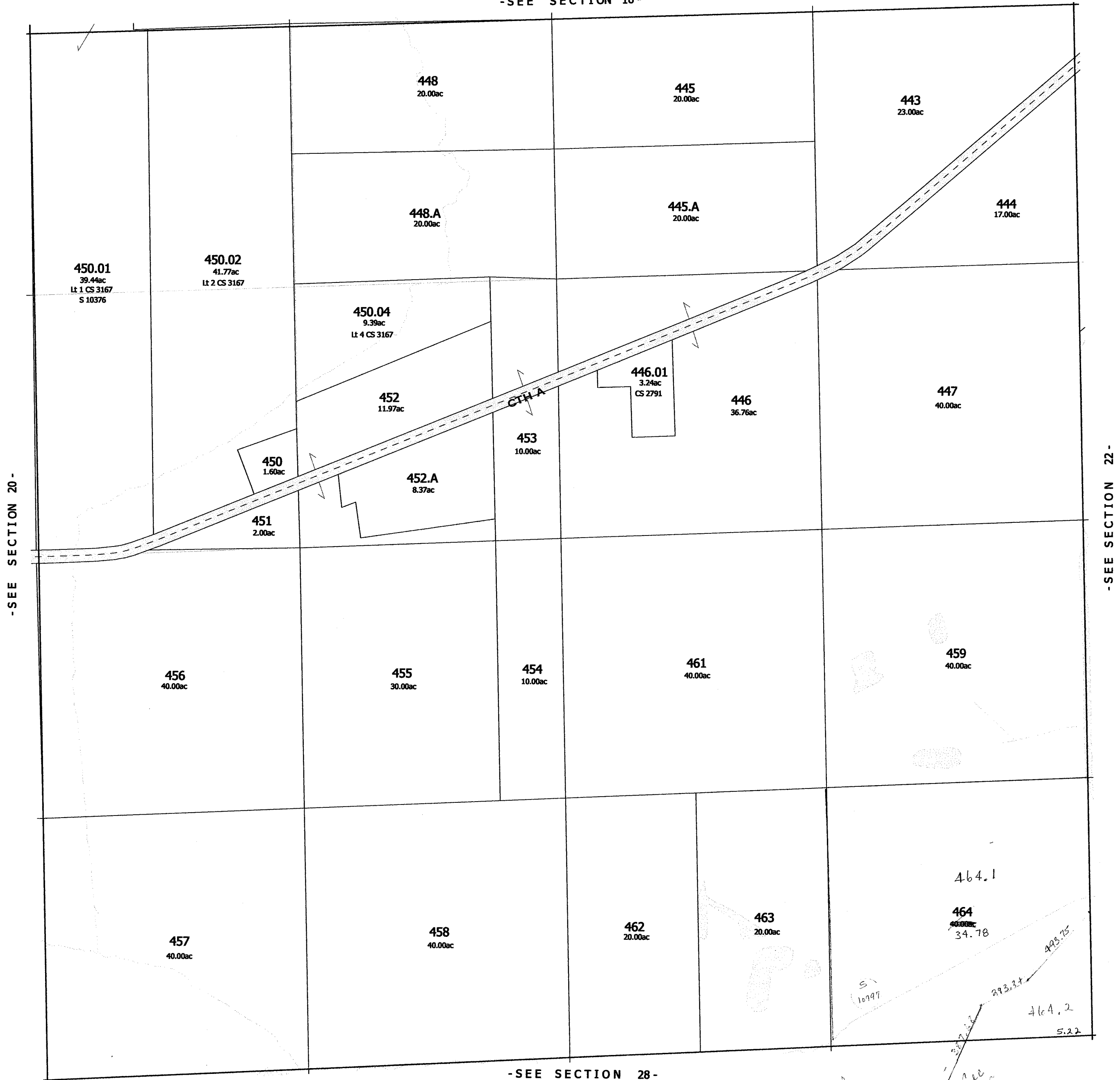

Replaced 2003  
-SECTION 21-

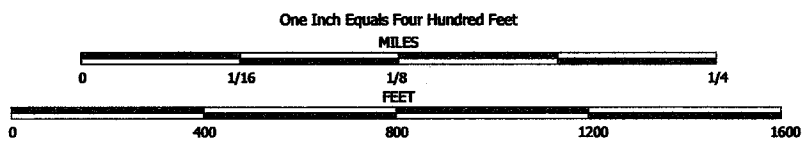

NOTE: This map was prepared for assessment use in accordance with the Wis. St. Stat. Chap. 70.09. All information contained herein is advisory only. Map accuracy is limited to the quality of data obtained from other Public Records. This map is not intended to be a substitute for an actual field survey. Public Land Survey Base is derived from U.S.G.S Topographic maps unless otherwise noted. Other sources of the Land Base may be actual survey data. Base map data is from the April 1995 County Digital Orthophotos and/or U.S.G.S. 1:24,000 scale Topographic series. The user is responsible for the improper use of the data contained herein.

Created by The Columbia County Land Information Office -GIS Section. VMB. February 2003.

# TAX PARCEL MAP

## TOWN of COURTLAND

TOWN 12 NORTH RANGE 12 EAST  
COLUMBIA COUNTY, WISCONSIN

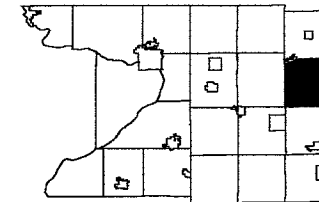

1	2	3	4	5	6	7	8	9	10	11	12
13	14	15	16	17	18	19	20	21	22	23	24
25	26	27	28	29	30	31	32	33	34	35	36

Replaced  
2005

- SEE SECTION 16 -



- SEE SECTION 20 -

- SEE SECTION 22 -

- SEE SECTION 28 -

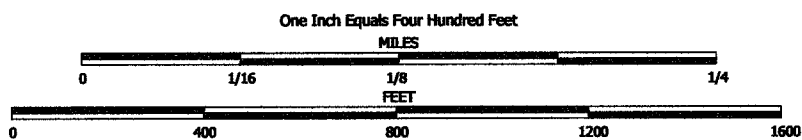

NOTE: This map was prepared for assessment use in accordance with the Wis. St. Stat. Chap. 70.09. All information contained herein is advisory only. Map accuracy is limited to the quality of data obtained from other Public Records. This map is not intended to be a substitute for an actual field survey. Public Land Survey Base is derived from U.S.G.S Topographic maps unless otherwise noted. Other sources of the Land Base may be actual survey data. Base map data is from the April 1995 County Digital Orthophotos and/or U.S.G.S. 1:24,000 scale Topographic series. The user is responsible for the improper use of the data contained herein.

Created by The Columbia County Land Information Office -GIS Section. VMB. February 2005.

TAX PARCEL MAP

# TOWN of COURTLAND

TOWN 12 NORTH RANGE 12 EAST  
COLUMBIA COUNTY, WISCONSIN

Replaced  
2006

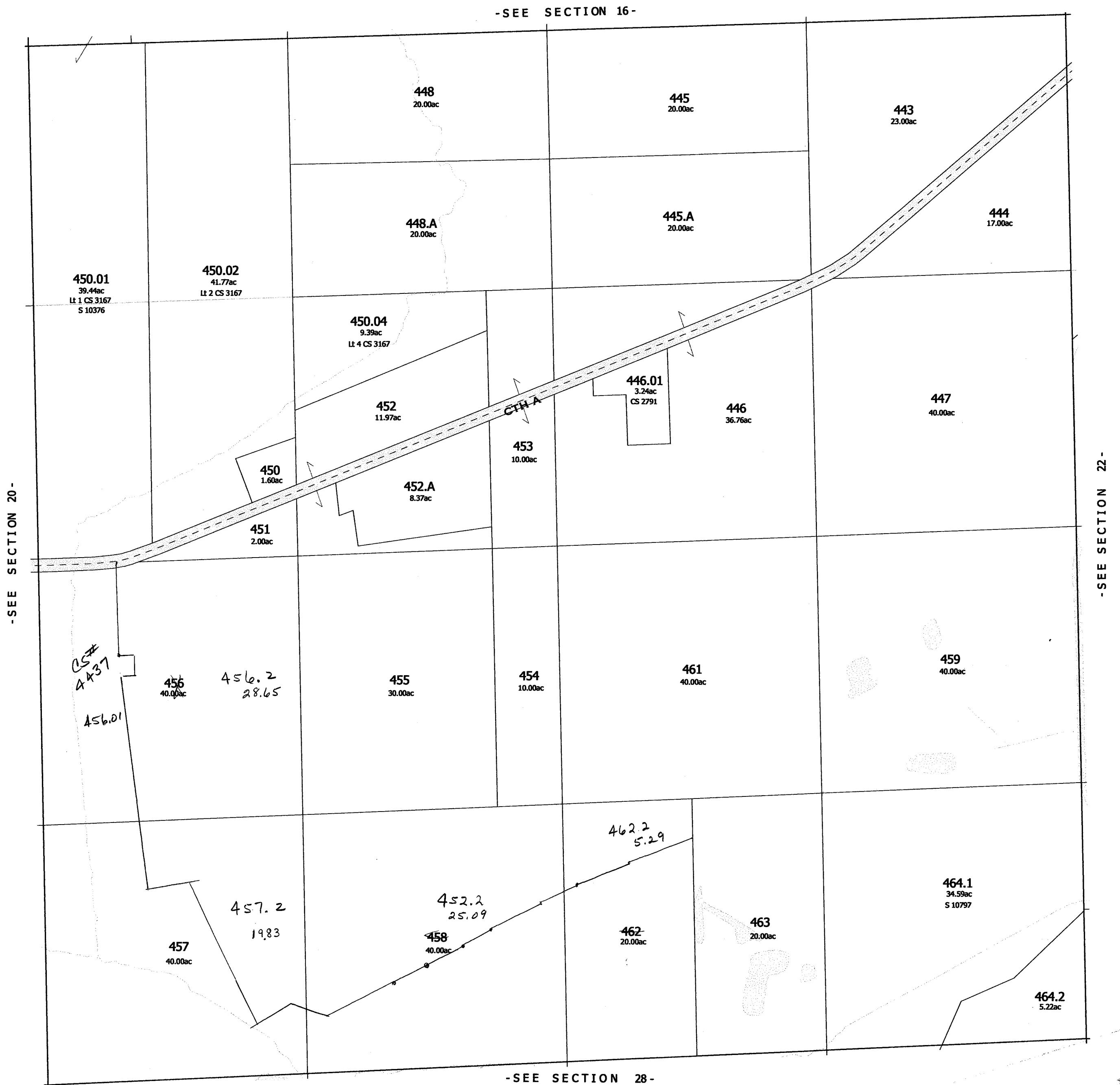
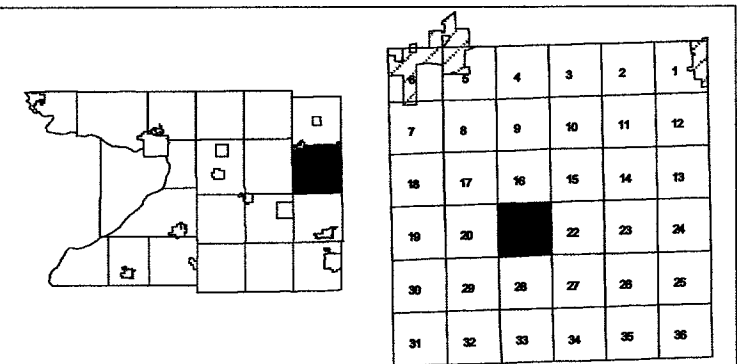

SEC. 22 T. 12 N. R. 12 E.

SECTION 15

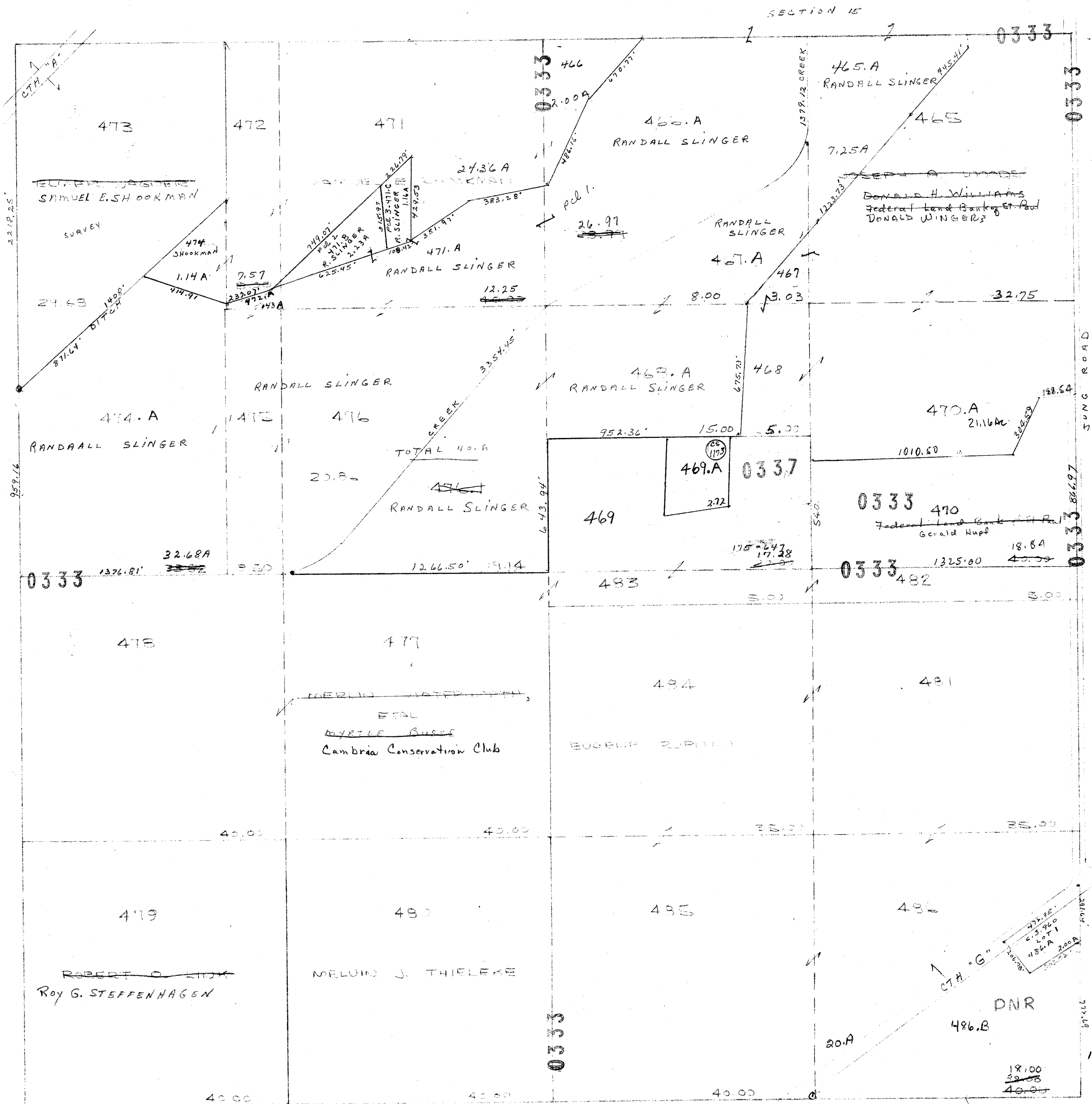

PROPERTY OF TAX LISTING DEPARTMENT

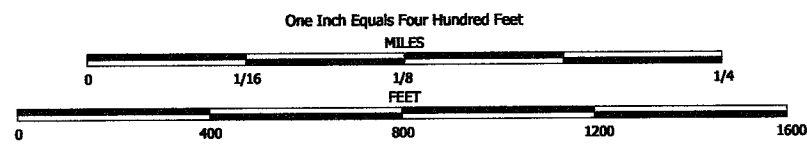

NOTE: This map was prepared for assessment use in accordance with the Wis. St. Stat. Chap. 70.09. All information contained herein is advisory only. Map accuracy is limited to the quality of data obtained from other Public Records. This map is not intended to be a substitute for an actual field survey. Public Land Survey Base is derived from U.S.G.S Topographic maps unless otherwise noted. Other sources of the Land Base may be actual survey data. Base map data is from the April 1995 County Digital Orthophotos and/or U.S.G.S. 1:24,000 scale Topographic series. The user is responsible for the improper use of the data contained herein.

Created by The Columbia County Land Information Office -GIS Section. VMB, February 2001.

TAX PARCEL MAP

# TOWN of COURTLAND

TOWN 12 NORTH RANGE 12 EAST  
COLUMBIA COUNTY, WISCONSIN

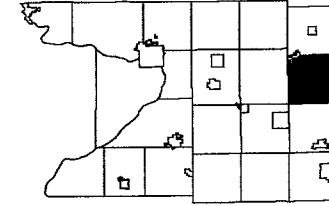

1	2	3	4	5	6
7	8	9	10	11	12
13	14	15	16	17	18
19	20	21	22	23	24
25	26	27	28	29	30
31	32	33	34	35	36

Replaced  
2003

-SEE SECTION 15-

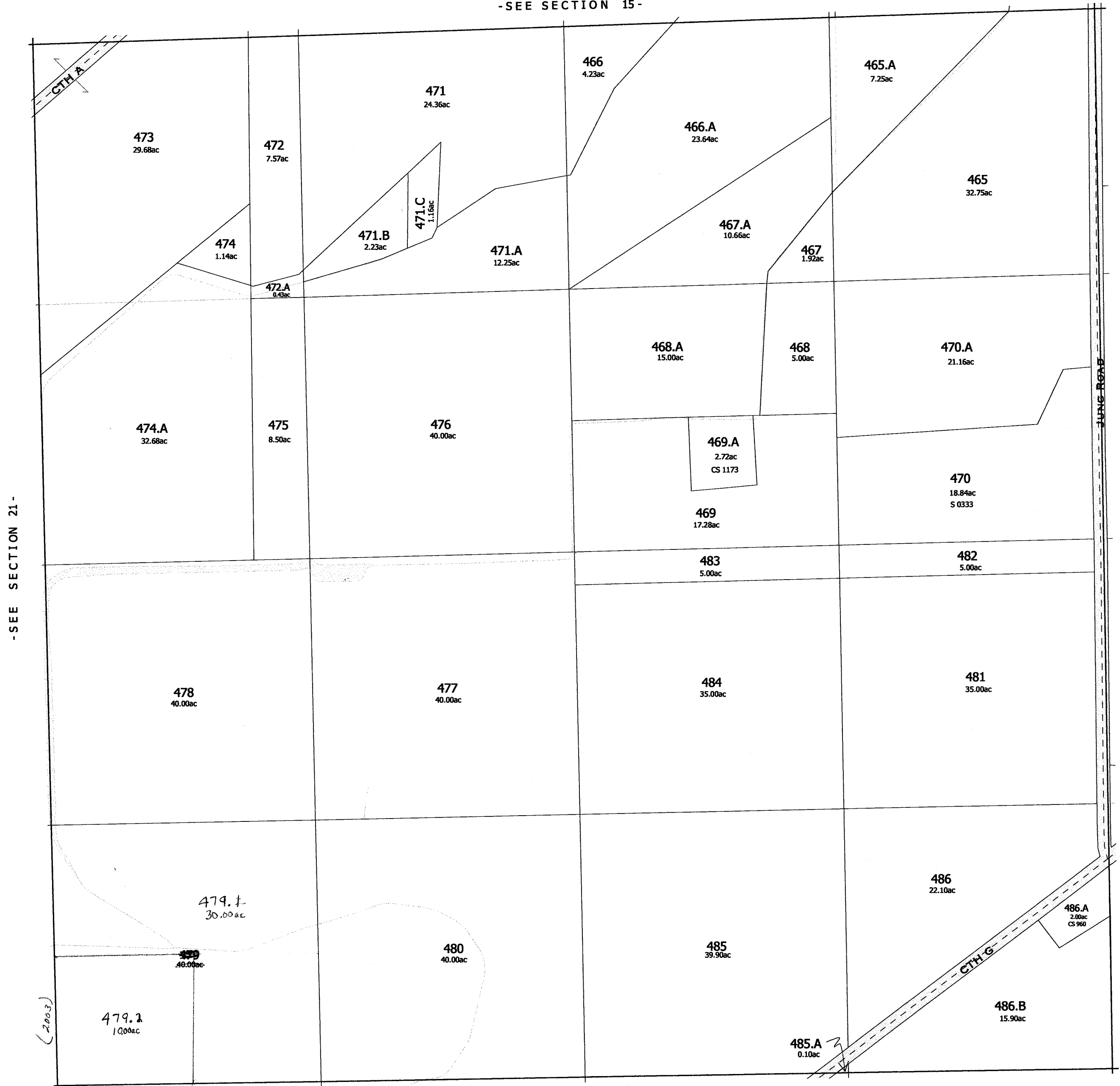

-SEE SECTION 27-

replaced 2003  
-SECTION 22-



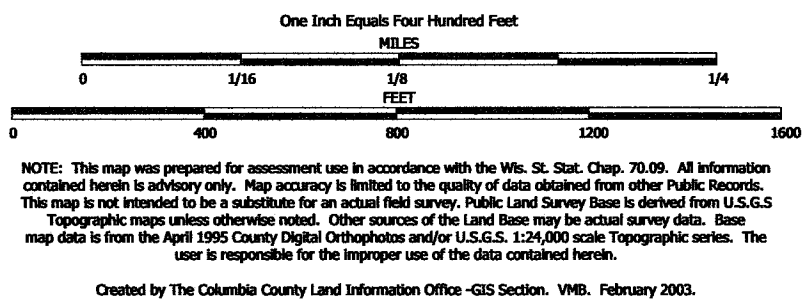

TAX PARCEL MAP

# TOWN of COURTLAND

TOWN 12 NORTH RANGE 12 EAST  
COLUMBIA COUNTY, WISCONSIN

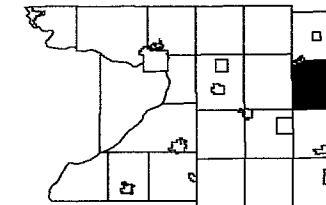

1	2	3	4	5	6
7	8	9	10	11	12
13	14	15	16	17	18
19	20	21	22	23	24
25	26	27	28	29	30
31	32	33	34	35	36

Replaced  
2006

-SEE SECTION 15-

-SEE SECTION 21-

-SEE SECTION 23-

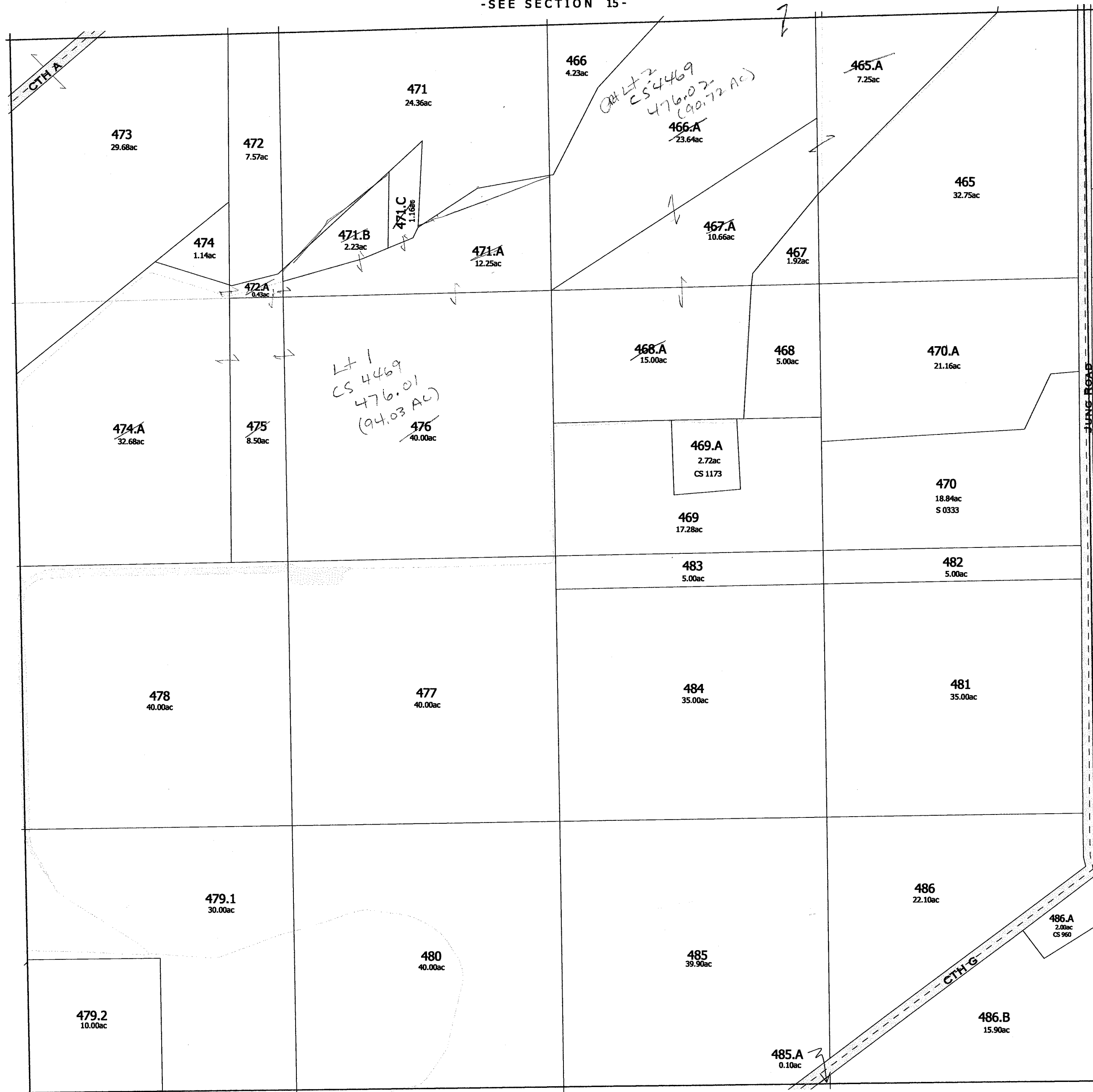

-SEE SECTION 27-

-SECTION 22-

Replaced

1997

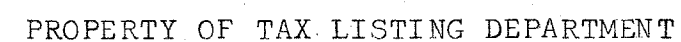

1/4 SEC KEY

COLUMBIA COUNTY LAND INFORMATION DEPARTMENT  
Portage, Wisconsin

SECTION-TOWN-RANGE

23-12-12

Replaced

2001

DATE: 2/17/97

CAD Filename: 121223.dwg

DRAWING BY: Todd Halvorson

MAP SCALE 1" = 400'

LATEST REVISION DATE: 2/20/01

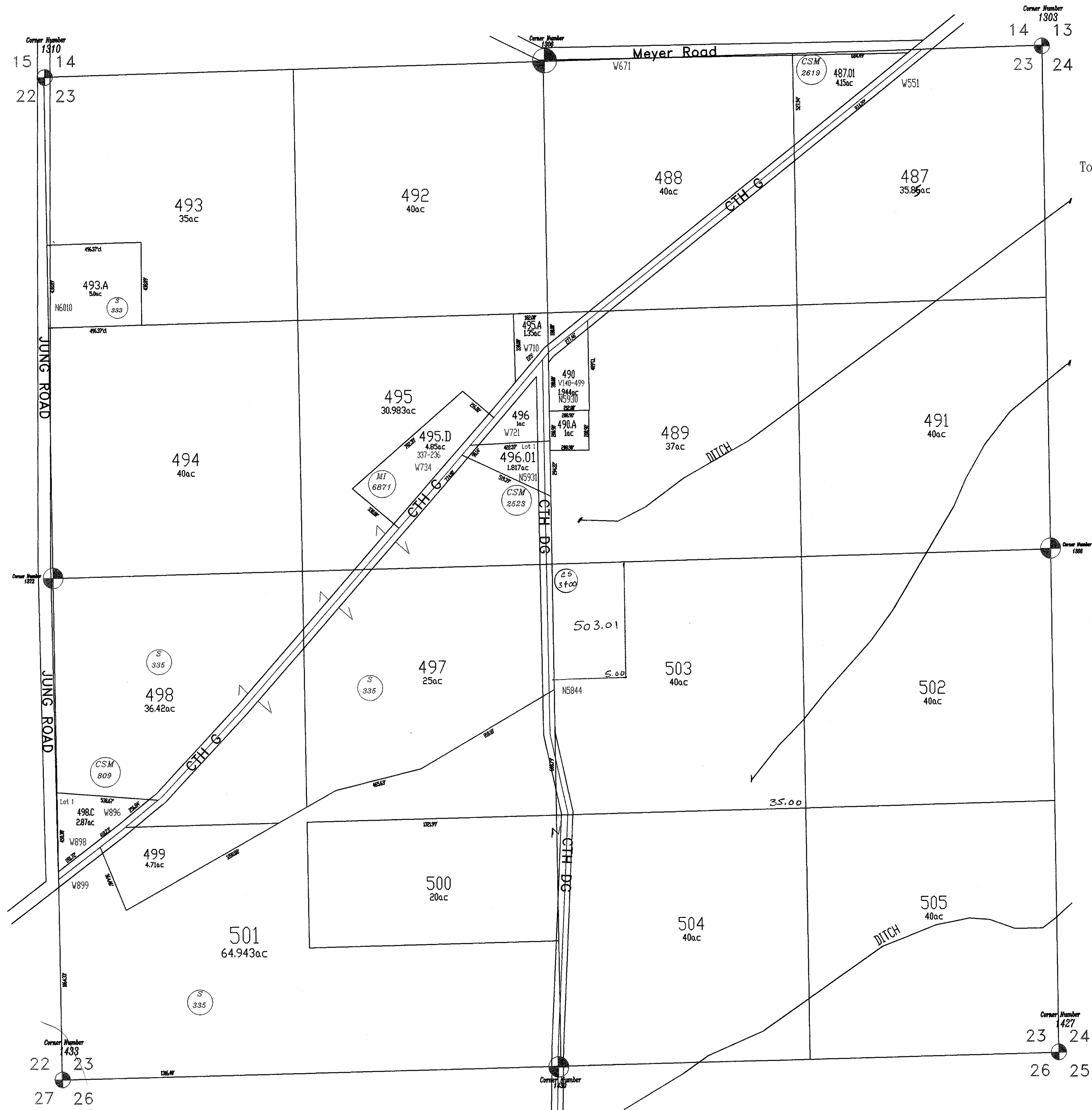

Town 12 North-Range 12 East

Section 23

Town of Courtland

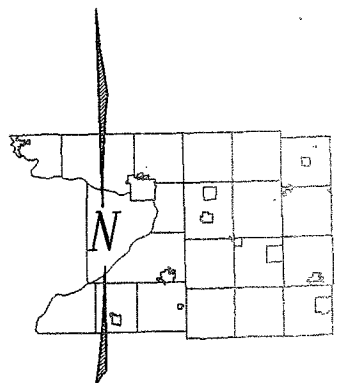

- ...Plat on File
- ...Survey on File
- ...Certified Survey Map
- ...Mortgage Inspection on File
- ...Monumented Section Corner

LT or Lot ....lot number of CSM/Plat

NOTE: This map was prepared for assessment use in accordance with Wis. St. Stat. Chap. 70.09.

All information contained herein is advisory or Map accuracy is limited to the quality of data obtained from other Public Records. This map is not intended to be a substitute for an actual field survey. Public Land Survey Base is derived from U.S.G.S. Topographic Maps unless otherwise noted. Other source of Land Base may be actual survey data.



Change # 487

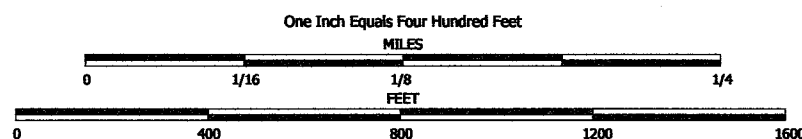

NOTE: This map was prepared for assessment use in accordance with the Wis. St. Stat. Chap. 70.09. All information contained herein is advisory only. Map accuracy is limited to the quality of data obtained from other Public Records. This map is not intended to be a substitute for an actual field survey. Public Land Survey Base is derived from U.S.G.S Topographic maps unless otherwise noted. Other sources of the Land Base may be actual survey data. Base map data is from the April 1995 County Digital Orthophotos and/or U.S.G.S. 1:24,000 scale Topographic series. The user is responsible for the improper use of the data contained herein.

Created by The Columbia County Land Information Office -GIS Section- VMB, February 2001.

TAX PARCEL MAP

# TOWN of COURTLAND

TOWN 12 NORTH RANGE 12 EAST  
COLUMBIA COUNTY, WISCONSIN

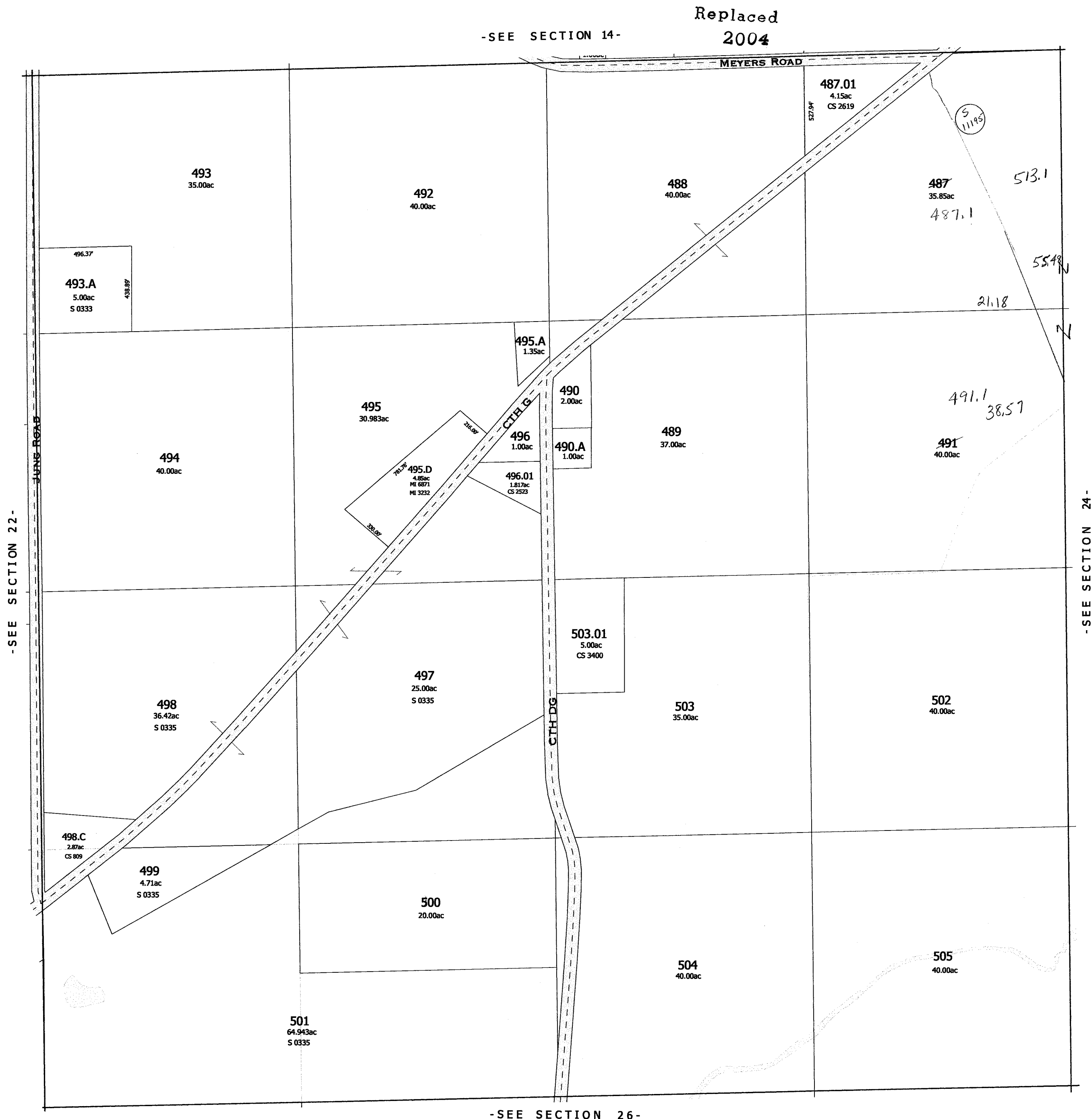
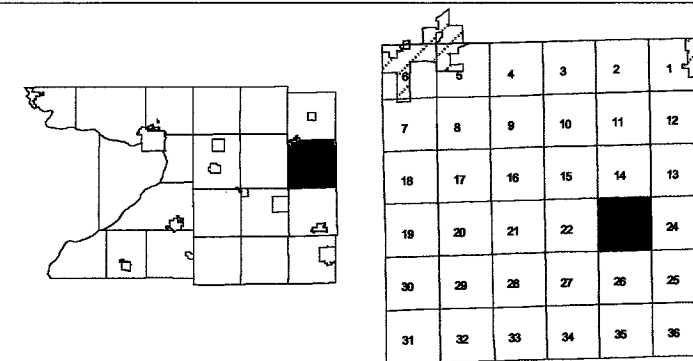

-SEE SECTION 26-

replaced 2004  
-SECTION 23-

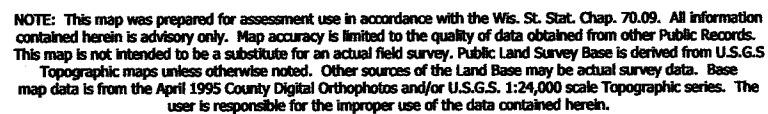

Created by The Columbia County Land Information Office -GIS Section. VMB. February 2004.

TOWN 12 NORTH      RANGE 12 EAST  
COLUMBIA COUNTY, WISCONSIN

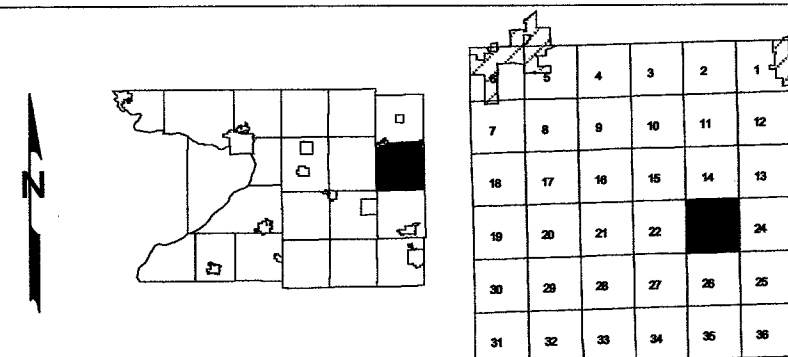

Replaced  
2005

-SEE SECTION 14-

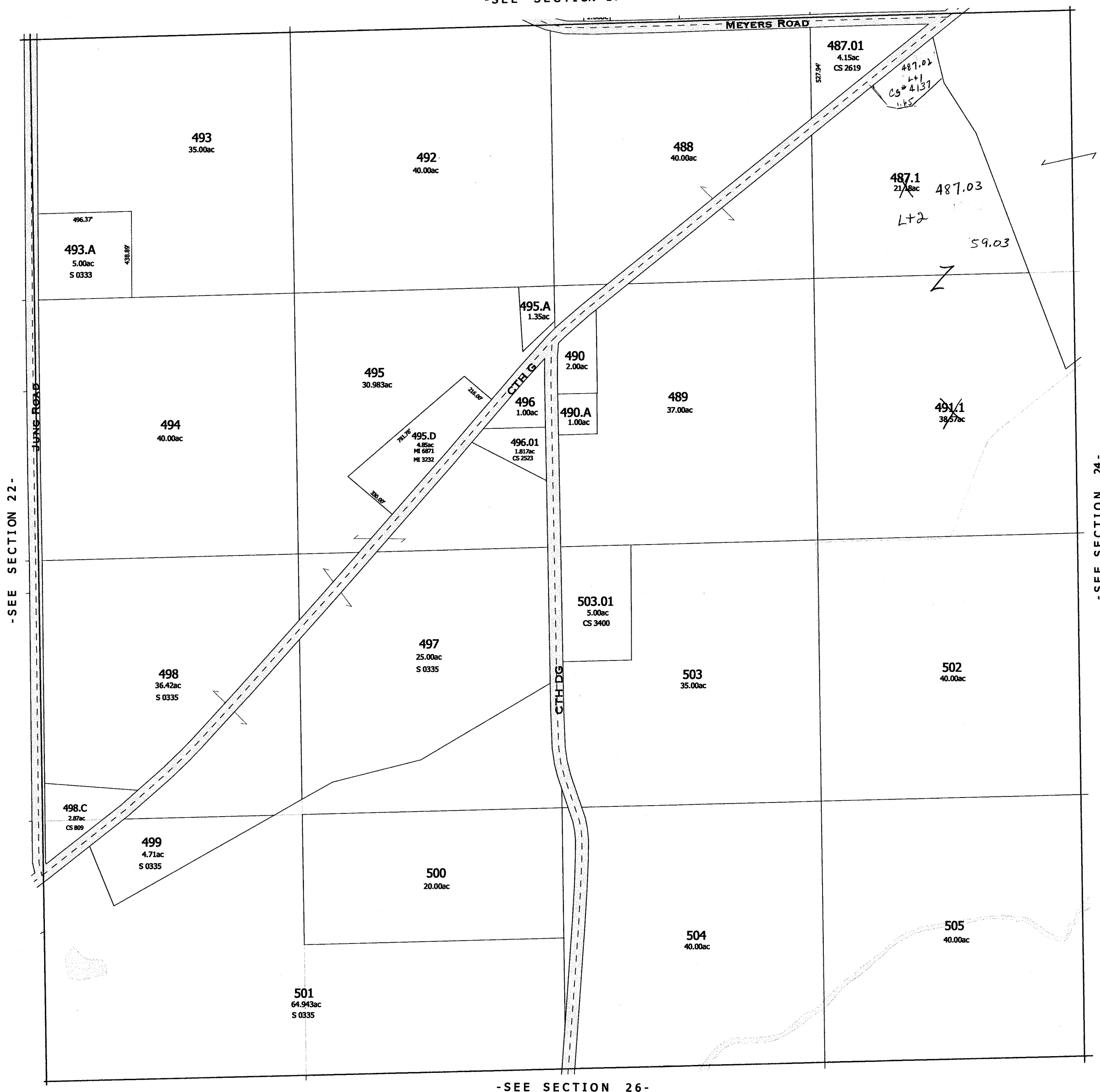

-SEE SECTION 26-

2005  
-SECTION 23-

SEC. 24 T. 12 N. R. 12 E.

PROPERTY OF TAX LISTING DEPARTMENT

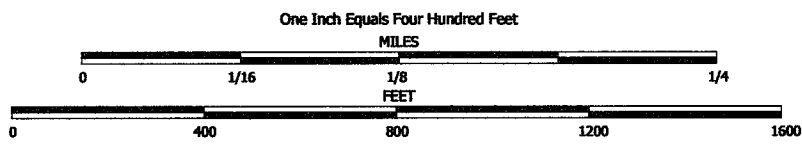

NOTE: This map was prepared for assessment use in accordance with the Wis. St. Stat. Chap. 70.09. All information contained herein is advisory only. Map accuracy is limited to the quality of data obtained from other Public Records. This map is not intended to be a substitute for an actual field survey. Public Land Survey Base is derived from U.S.G.S. Topographic maps unless otherwise noted. Other sources of the Land Base may be actual survey data. Base map data is from the April 1995 County Digital Orthophotos and/or U.S.G.S. 1:24,000 scale Topographic series. The user is responsible for the improper use of the data contained herein.

Created by The Columbia County Land Information Office -GIS Section. VMB, February 2001.

TAX PARCEL MAP

# TOWN of COURTLAND

TOWN 12 NORTH RANGE 12 EAST  
COLUMBIA COUNTY, WISCONSIN

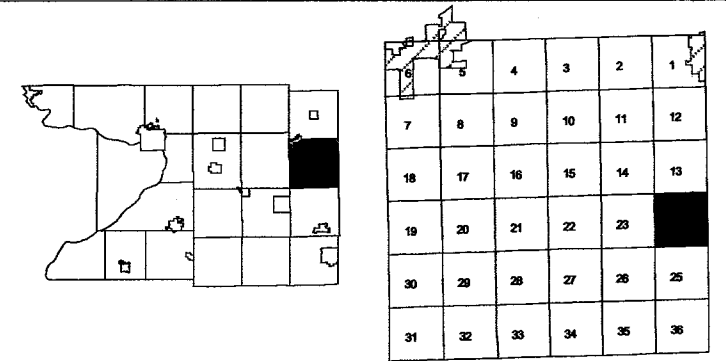

Replaced  
2004

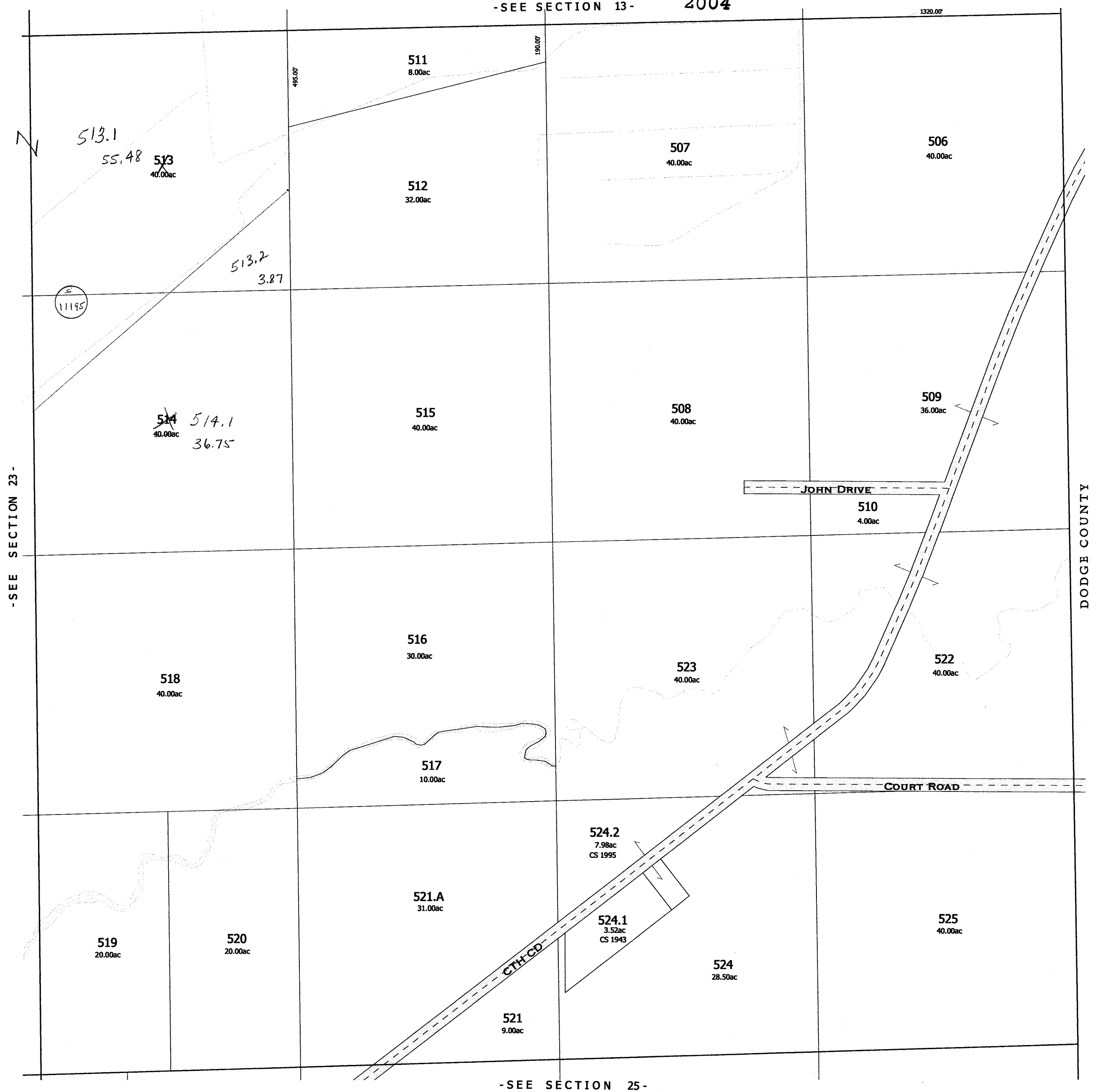

-SEE SECTION 25-

replaced 2004  
-SECTION 24-



# COURTLAND

SEC. 25 T.12N. R.12E.

Replaced  
2001

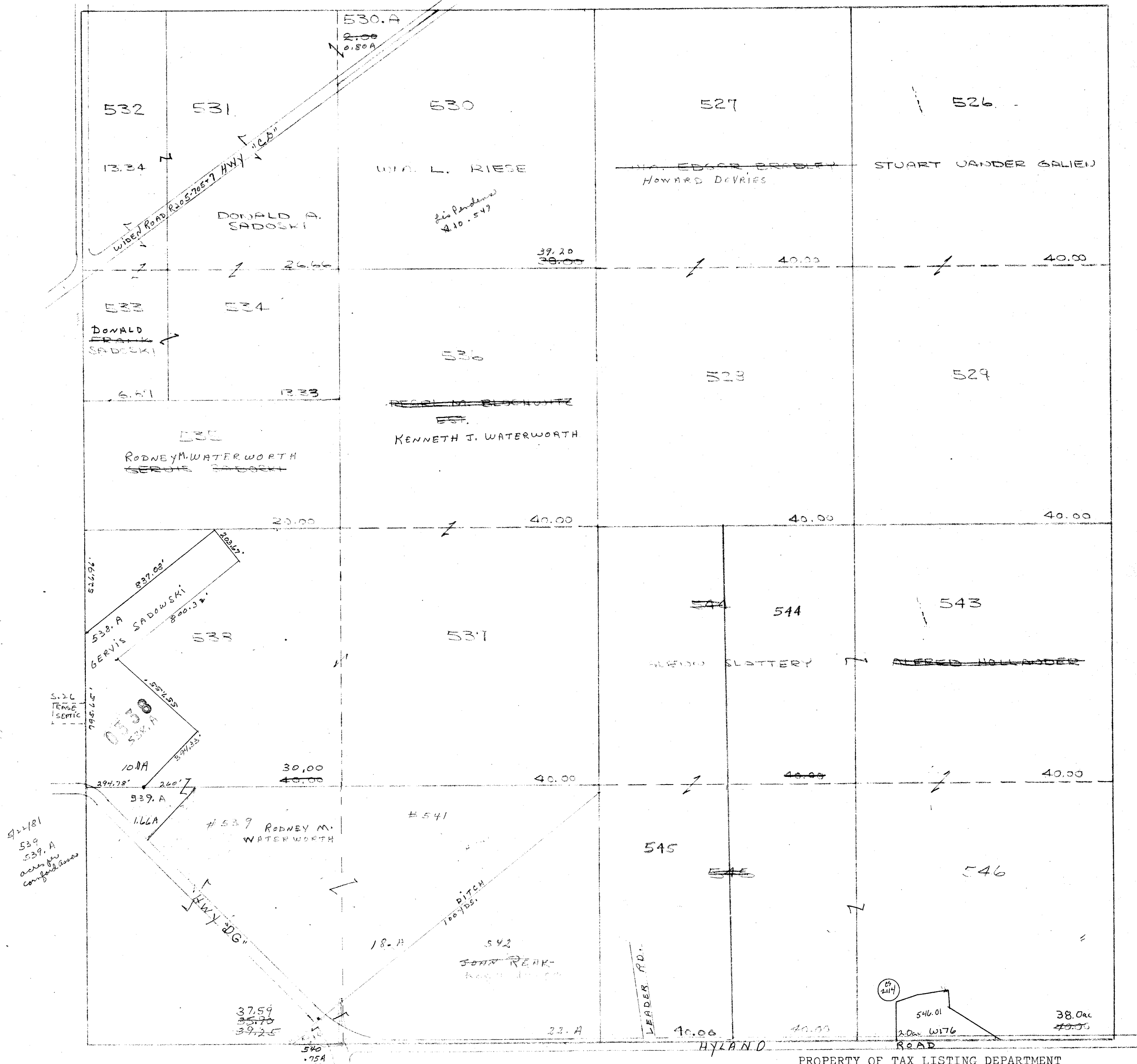

# COURTLAND

SEC. 26 T.12N. R.12E.

Replaced  
2001

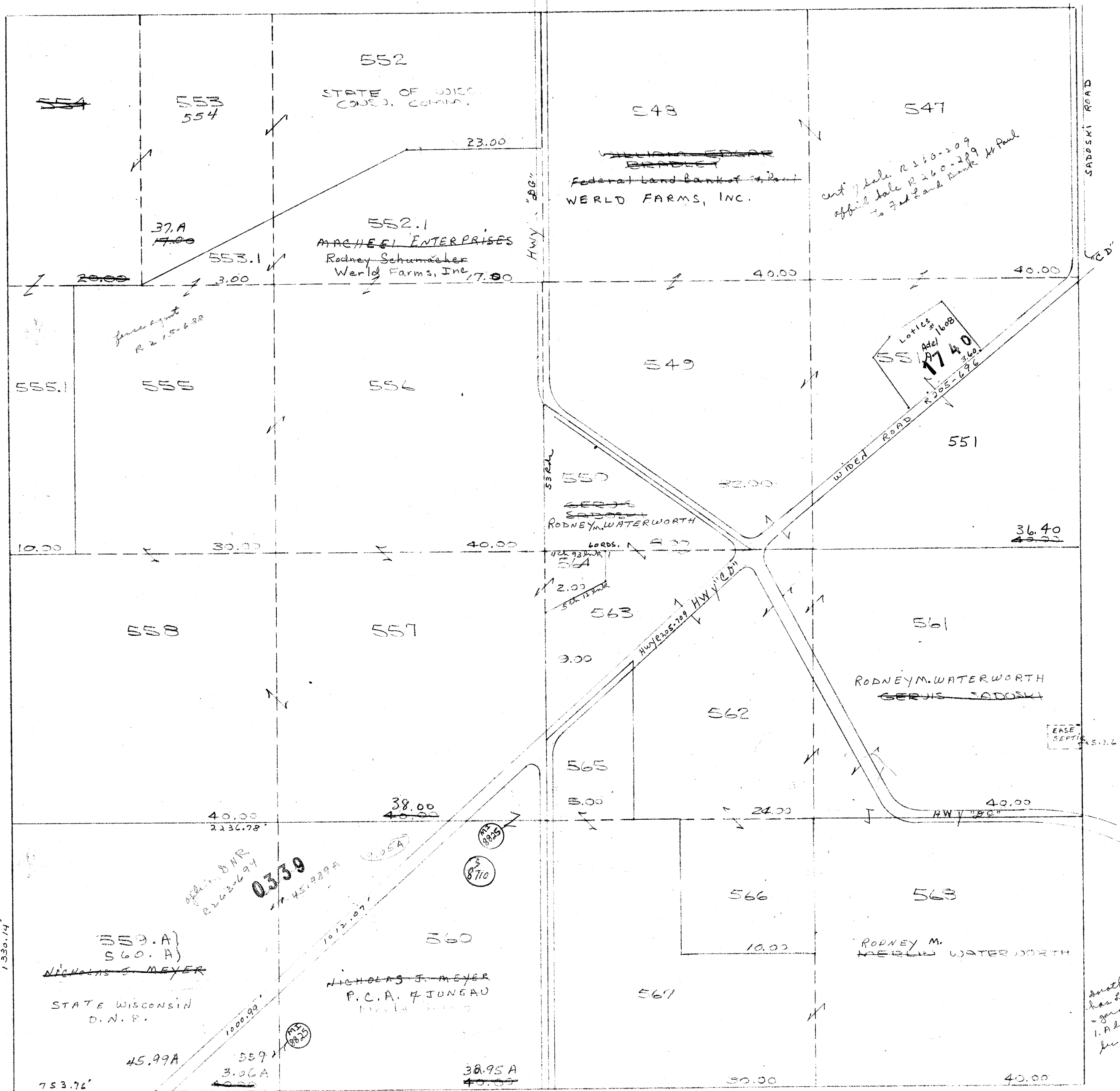

SEC. 27 - T. 12 N. R. 12 E.

[illegible]

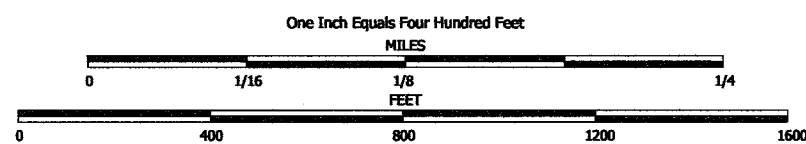

NOTE: This map was prepared for assessment use in accordance with the Wis. St. Stat. Chap. 70.09. All information contained herein is advisory only. Map accuracy is limited to the quality of data obtained from other Public Records. This map is not intended to be a substitute for an actual field survey. Public Land Survey Base is derived from U.S.G.S. Topographic maps unless otherwise noted. Other sources of the Land Base may be actual survey data. Base map data is from the April 1995 County Digital Orthophotos and/or U.S.G.S. 1:24,000 scale Topographic series. The user is responsible for the improper use of the data contained herein.

Created by The Columbia County Land Information Office -GIS Section- VMB. February 2001.

TAX PARCEL MAP

# TOWN of COURTLAND

TOWN 12 NORTH RANGE 12 EAST  
COLUMBIA COUNTY, WISCONSIN

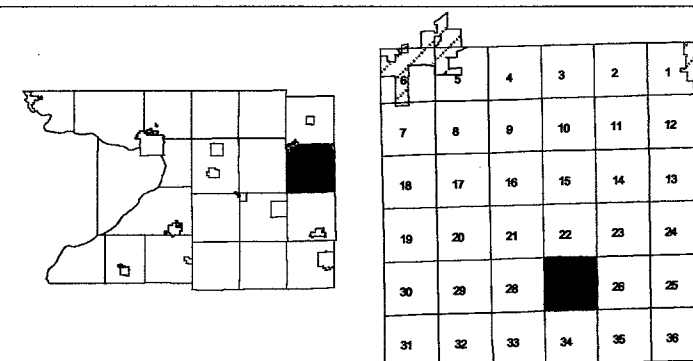

Replaced  
2003

-SEE SECTION 22-



-SEE SECTION 34-

replaced 2003  
-SECTION 27-

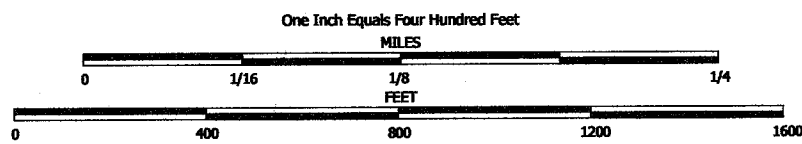

NOTE: This map was prepared for assessment use in accordance with the Wis. St. Stat. Chap. 70.09. All information contained herein is advisory only. Map accuracy is limited to the quality of data obtained from other Public Records. This map is not intended to be a substitute for an actual field survey. Public Land Survey Base is derived from U.S.G.S. Topographic maps unless otherwise noted. Other sources of the Land Base may be actual survey data. Base map data is from the April 1995 County Digital Orthophotos and/or U.S.G.S. 1:24,000 scale Topographic series. The user is responsible for the improper use of the data contained herein.

Created by The Columbia County Land Information Office -GIS Section, VMB, February 2003.

TAX PARCEL MAP

# TOWN of COURTLAND

TOWN 12 NORTH RANGE 12 EAST  
COLUMBIA COUNTY, WISCONSIN

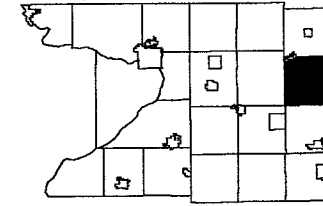

1	2	3	4	5
6	7	8	9	10
11	12	13	14	15
16	17	18	19	20
21	22	23	24	25
26	27	28	29	30
31	32	33	34	35

Replaced  
2006

-SEE SECTION 22-

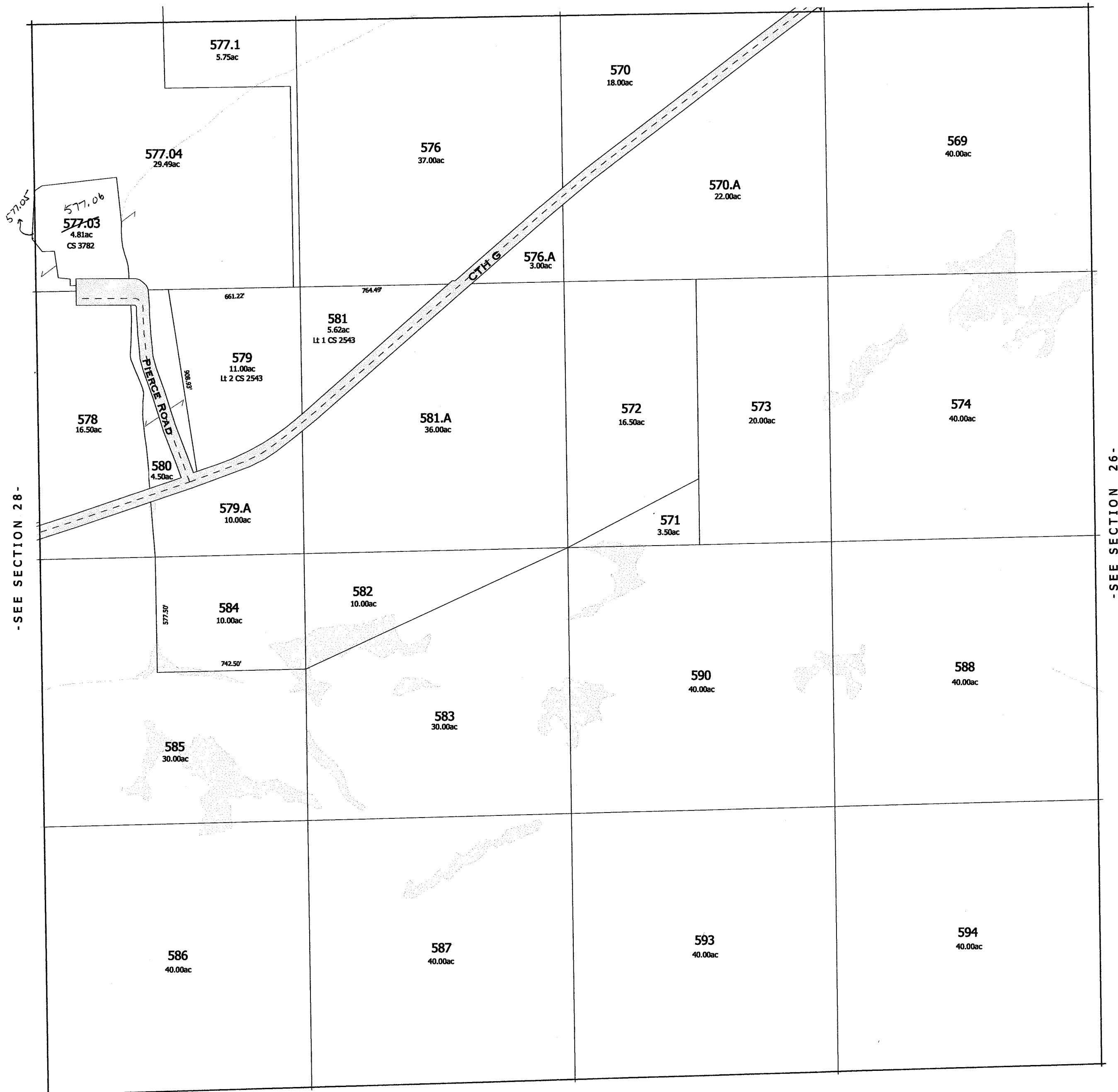

-SEE SECTION 28-

-SEE SECTION 26-

-SEE SECTION 34-

Replaced  
2006  
-SECTION 27-

COURTLAND  
SEC. 28 T. 12 N. R. 12 E.

Replaced  
2001

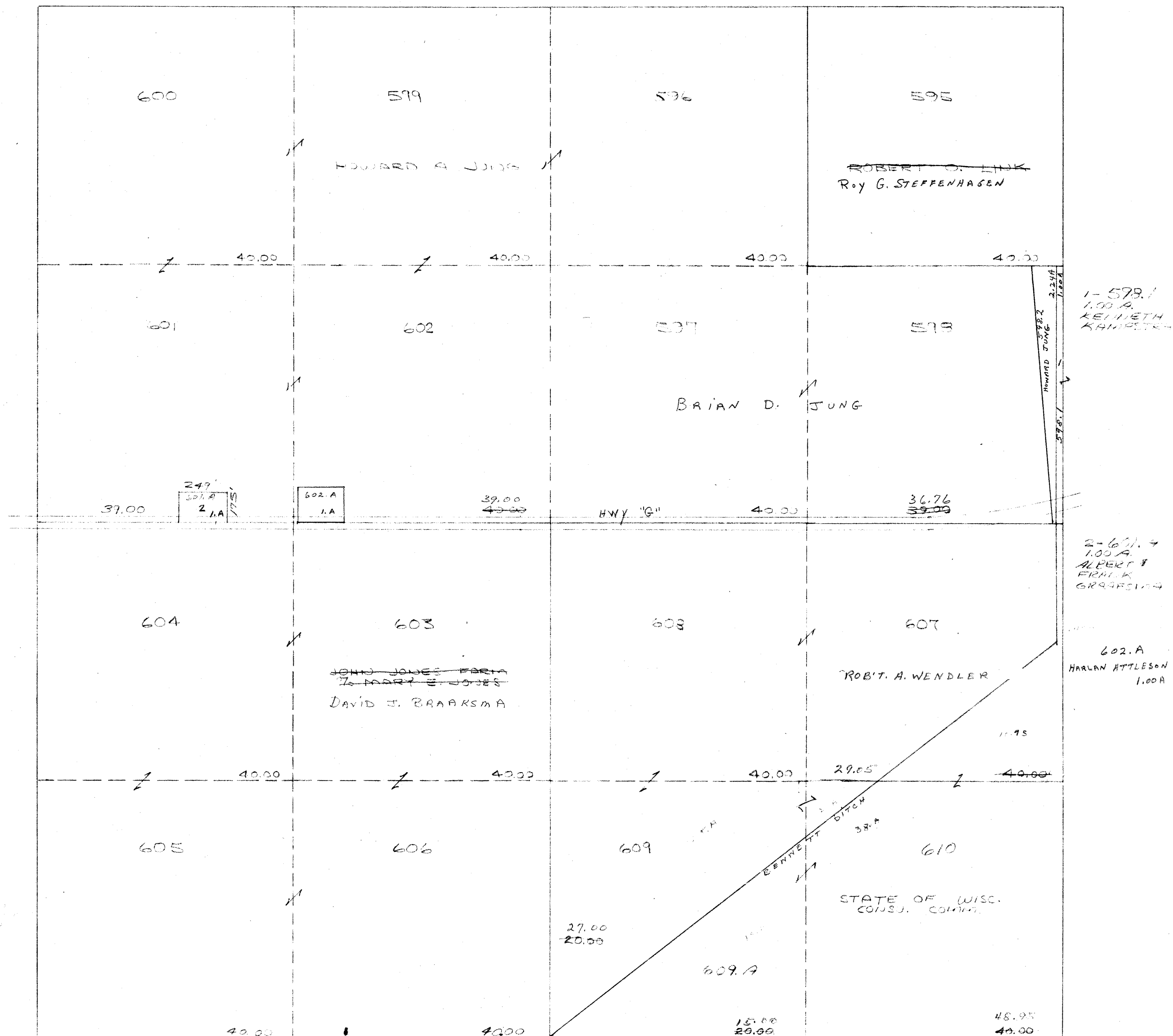

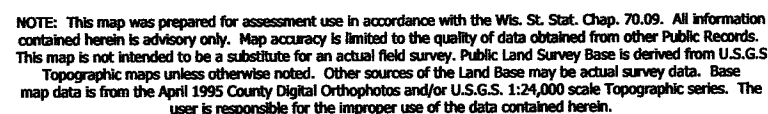

Created by The Columbia County Land Information Office -GIS Section. VMB. February 2001.

TOWN 12 NORTH      RANGE 12 EAST  
COLUMBIA COUNTY, WISCONSIN

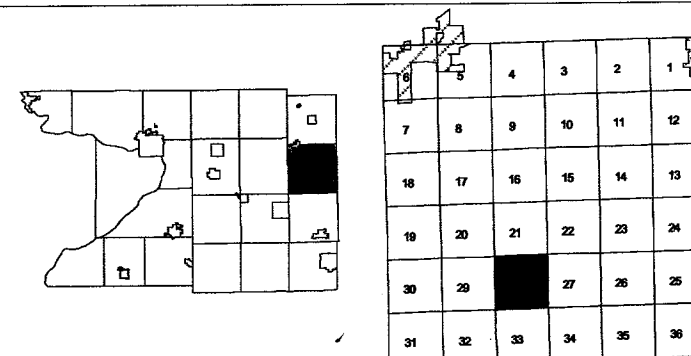

~~Replaced~~  
2003

-SEE SECTION 21-



-SEE SECTION 33-

replaced 2003  
-SECTION 28-

One Inch Equals Four Hundred Feet

MILES  
0 1/16 1/8 1/4  
FEET  
0 400 800 1200 1600

NOTE: This map was prepared for assessment use in accordance with the Wis. St. Stat. Chap. 70.09. All information contained herein is advisory only. Map accuracy is limited to the quality of data obtained from other Public Records. This map is not intended to be a substitute for an actual field survey. Public Land Survey Base is derived from U.S.G.S. Topographic maps unless otherwise noted. Other sources of the Land Base may be actual survey data. Base map data is from the April 1995 County Digital Orthophotos and/or U.S.G.S. 1:24,000 scale Topographic series. The user is responsible for the improper use of the data contained herein.

Created by The Columbia County Land Information Office -GIS Section. VMB. February 2003.

TAX PARCEL MAP

# TOWN of COURTLAND

TOWN 12 NORTH RANGE 12 EAST  
COLUMBIA COUNTY, WISCONSIN

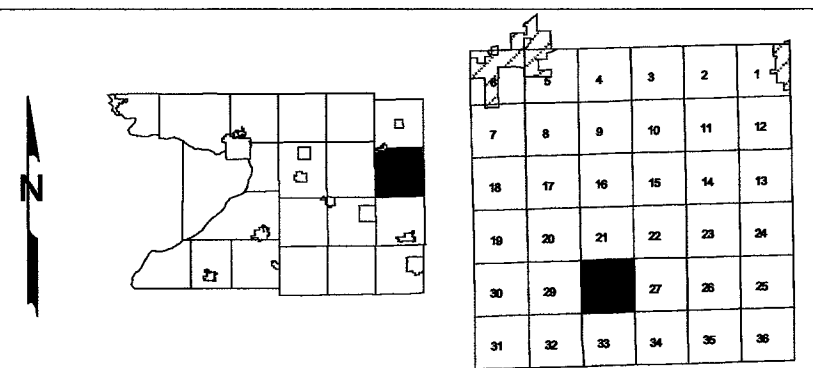

Replaced  
2006



COURTLAND  
SEC.29 T.12N. R.12E.

Replaced  
2001

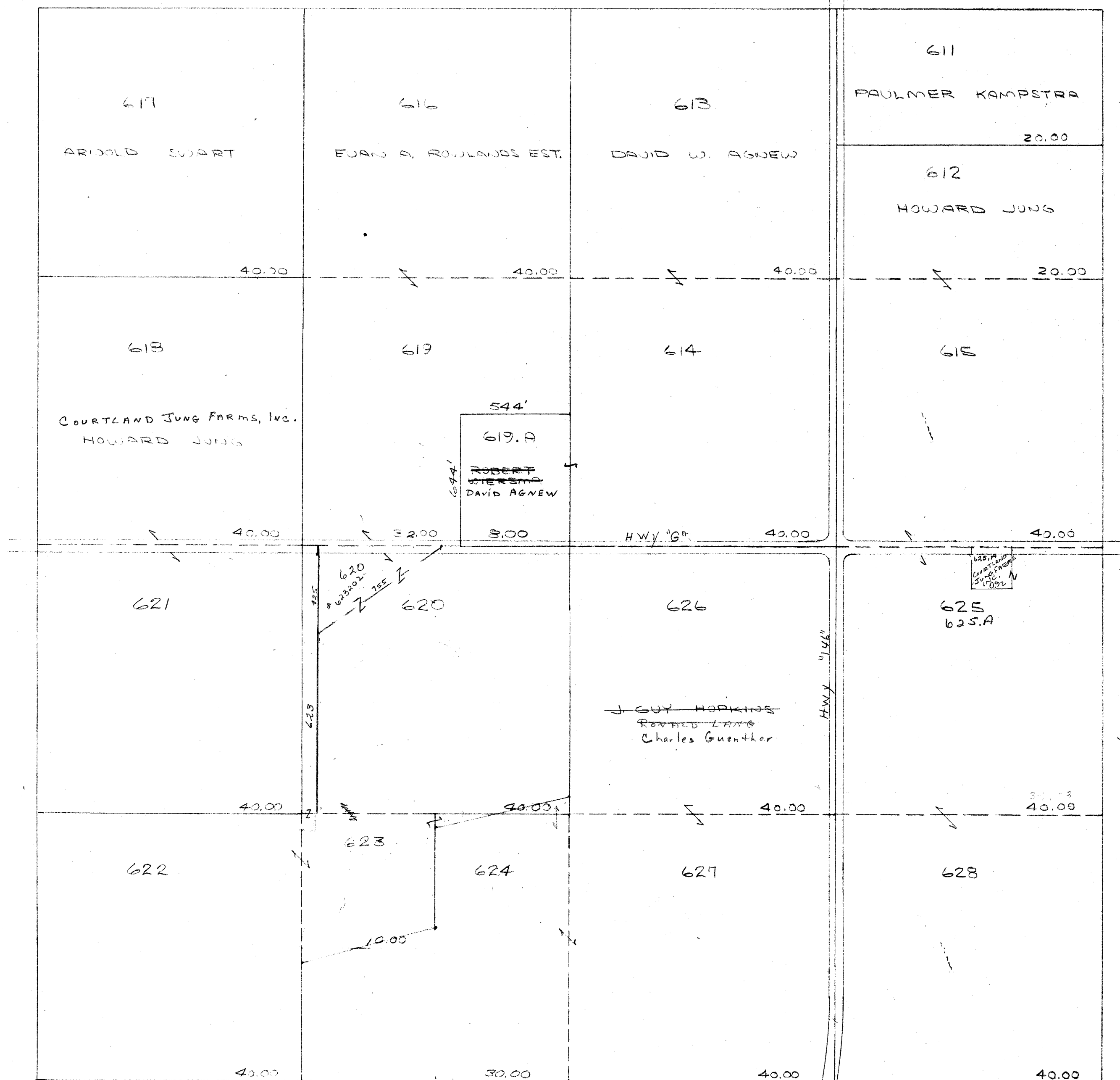

COURTLAND  
SEC. 30 T.12N. R.12E.

Replaced  
2001

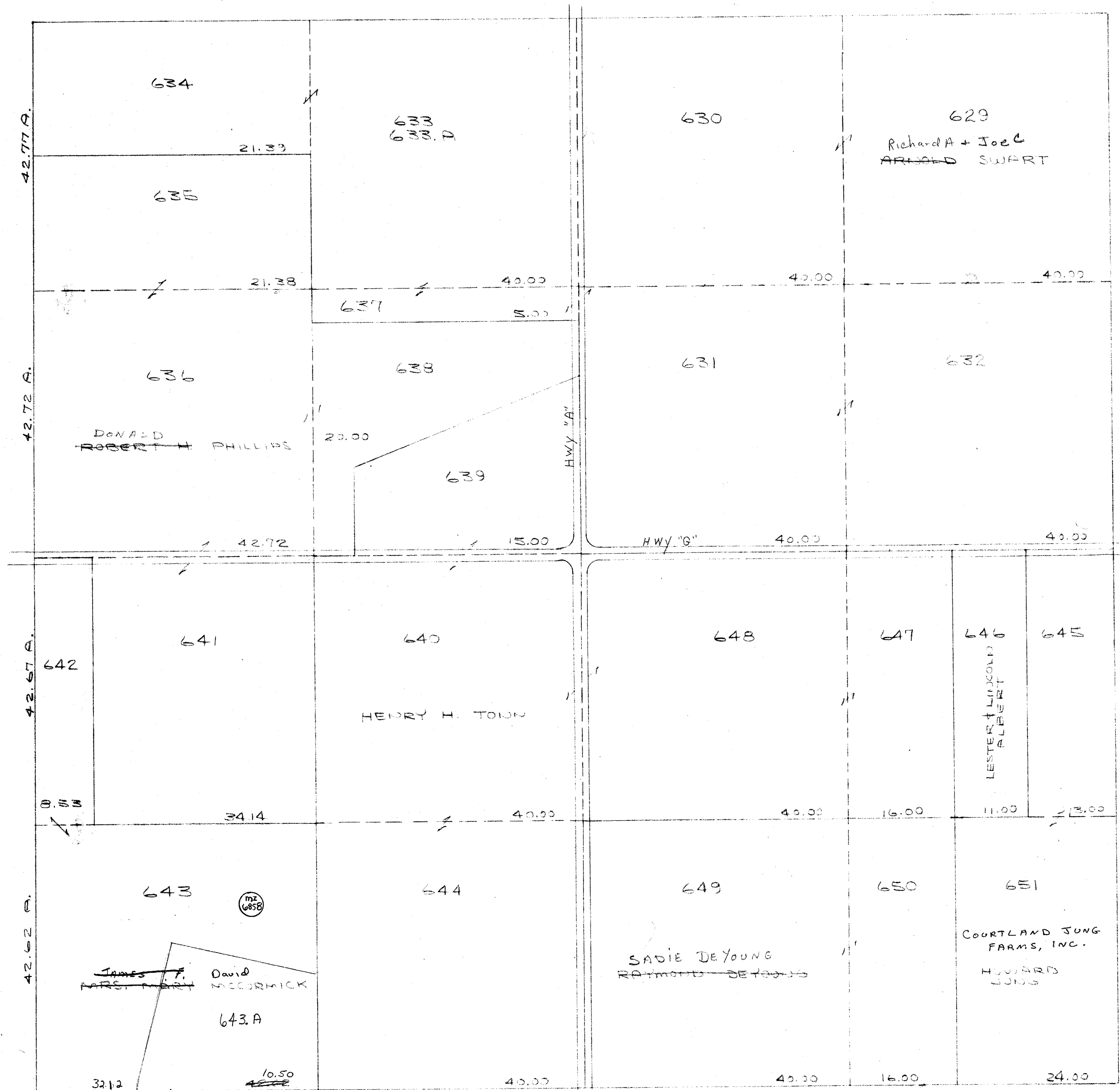

650.78 A.

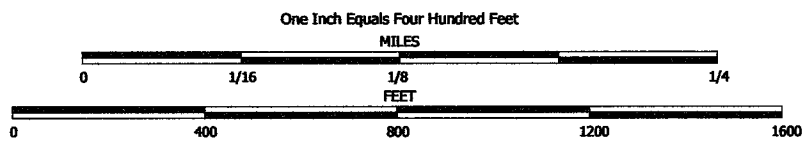

NOTE: This map was prepared for assessment use in accordance with the Wis. St. Stat. Chap. 70.09. All information contained herein is advisory only. Map accuracy is limited to the quality of data obtained from other Public Records. This map is not intended to be a substitute for an actual field survey. Public Land Survey Base is derived from U.S.G.S. Topographic maps unless otherwise noted. Other sources of the Land Base may be actual survey data. Base map data is from the April 1995 County Digital Orthophotos and/or U.S.G.S. 1:24,000 scale Topographic series. The user is responsible for the improper use of the data contained herein.

Created by The Columbia County Land Information Office -GIS Section. VMB. February 2001.

TAX PARCEL MAP

# TOWN of COURTLAND

TOWN 12 NORTH RANGE 12 EAST  
COLUMBIA COUNTY, WISCONSIN

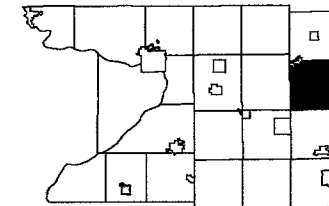

		4	3	2	1
7	8	9	10	11	12
18	17	16	15	14	13
19	20	21	22	23	24
	28	28	27	26	25
31	32	33	34	35	36

Replaced  
2003

-SEE SECTION 19-

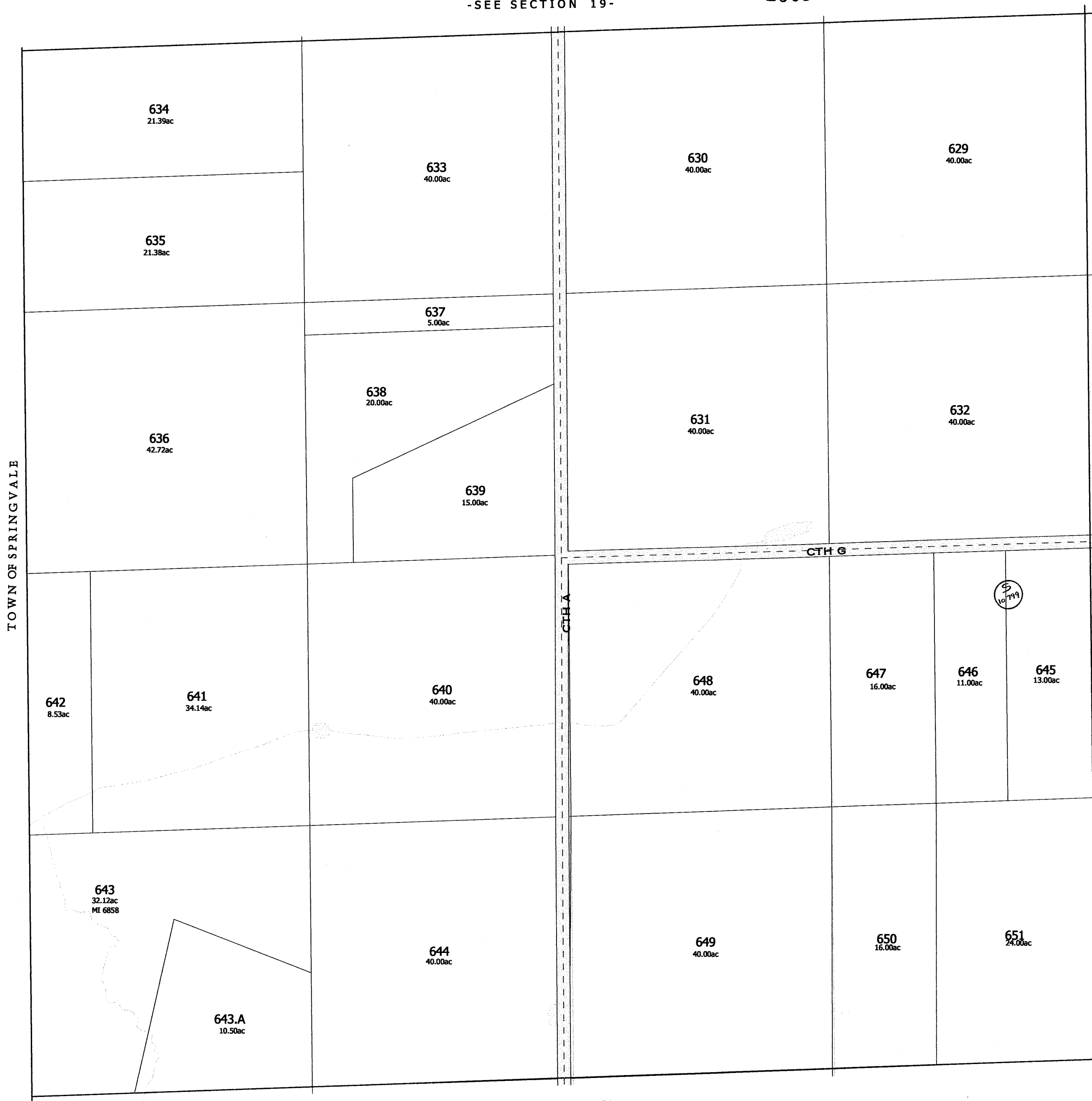

-SEE SECTION 31-

Replaced 2003  
-SECTION 30-

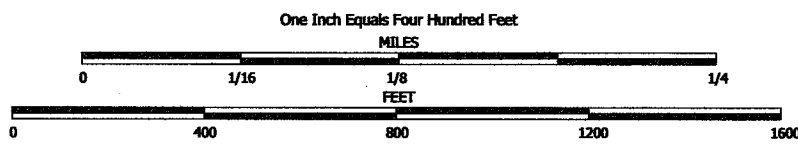

NOTE: This map was prepared for assessment use in accordance with the Wis. St. Stat. Chap. 70.09. All information contained herein is advisory only. Map accuracy is limited to the quality of data obtained from other Public Records. This map is not intended to be a substitute for an actual field survey. Public Land Survey Base is derived from U.S.G.S. Topographic maps unless otherwise noted. Other sources of the Land Base may be actual survey data. Base map data is from the April 1995 County Digital Orthophotos and/or U.S.G.S. 1:24,000 scale Topographic series. The user is responsible for the improper use of the data contained herein.

Created by The Columbia County Land Information Office -GIS Section. VMB. February 2003.

TAX PARCEL MAP

# TOWN of COURTLAND

TOWN 12 NORTH RANGE 12 EAST  
COLUMBIA COUNTY, WISCONSIN

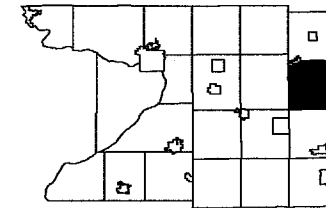

7	8	9	10	11	12
13	14	15	16	17	18
19	20	21	22	23	24
25	26	27	28	29	30
31	32	33	34	35	36

Replaced  
2004

-SEE SECTION 19-

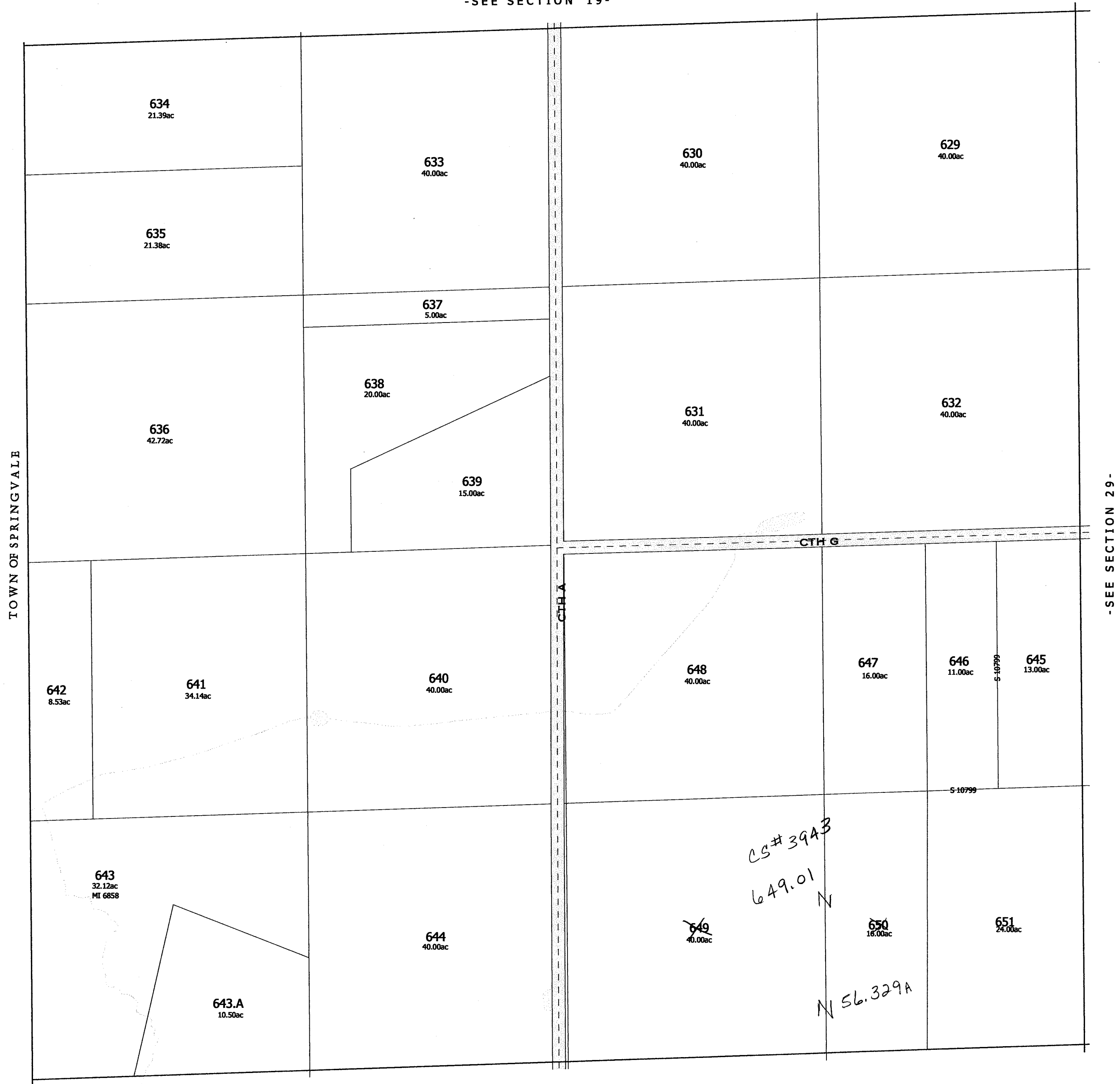

-SEE SECTION 29-

-SEE SECTION 31-

Replaced 2004  
SECTION 30-

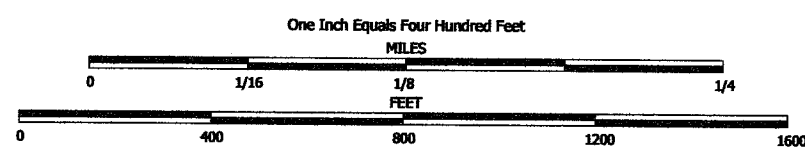

NOTE: This map was prepared for assessment use in accordance with the Wis. St. Stat. Chap. 70.09. All information contained herein is advisory only. Map accuracy is limited to the quality of data obtained from other Public Records. This map is not intended to be a substitute for an actual field survey. Public Land Survey Base is derived from U.S.G.S Topographic maps unless otherwise noted. Other sources of the Land Base may be actual survey data. Base map data is from the April 1995 County Digital Orthophotos and/or U.S.G.S 1:24,000 scale Topographic series. The user is responsible for the improper use of the data contained herein.

Created by The Columbia County Land Information Office -GIS Section. VMB. February 2004.

TAX PARCEL MAP

---

TOWN of COURTLAND

TOWN 12 NORTH      RANGE 12 EAST  
COLUMBIA COUNTY, WISCONSIN

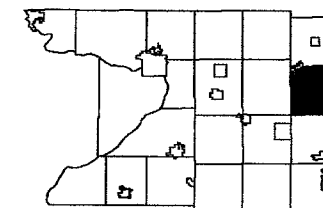
[illegible]

Replaced  
2005

-SEE SECTION 19-

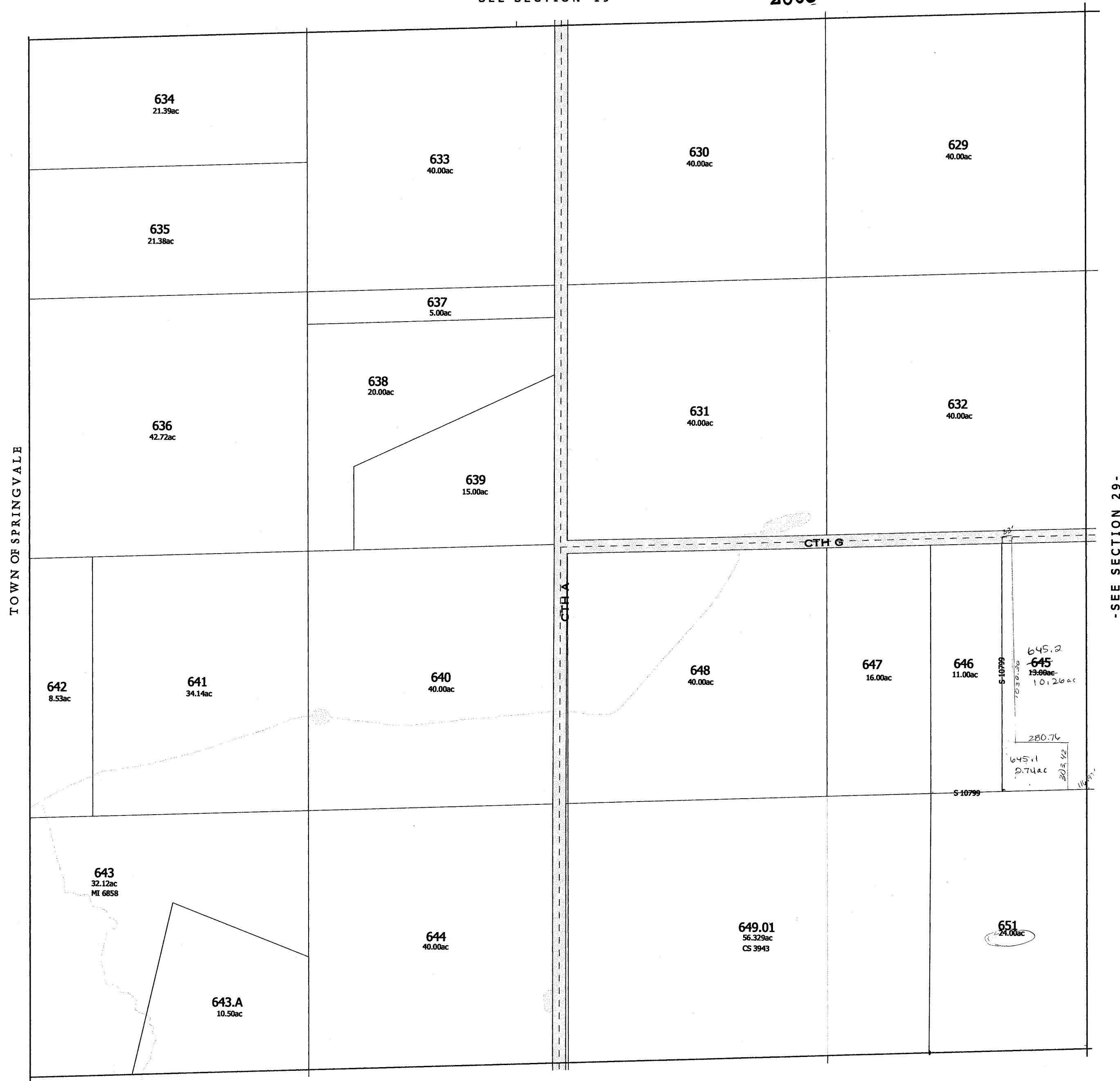

C  
 C  
 Z  
 C  
 F  
 C  
 L  
 C  
 L  
 L  
 C

-SEE SECTION 31-

replaced 2005  
-SECTION 30-

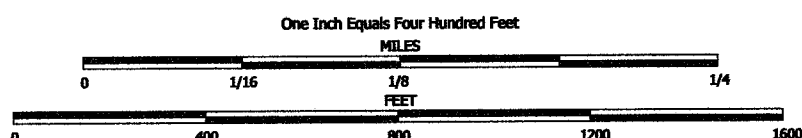

NOTE: This map was prepared for assessment use in accordance with the Wis. St. Stat. Chap. 70.09. All information contained herein is advisory only. Map accuracy is limited to the quality of data obtained from other Public Records. This map is not intended to be a substitute for an actual field survey. Public Land Survey Base is derived from U.S.G.S Topographic maps unless otherwise noted. Other sources of the Land Base may be actual survey data. Base map data is from the April 1995 County Digital Orthophotos and/or U.S.G.S. 1:24,000 scale Topographic series. The user is responsible for the improper use of the data contained herein.

Created by The Columbia County Land Information Office -GIS Section. VMB. February 2005.

TAX PARCEL MAP

# TOWN of COURTLAND

TOWN 12 NORTH RANGE 12 EAST  
COLUMBIA COUNTY, WISCONSIN

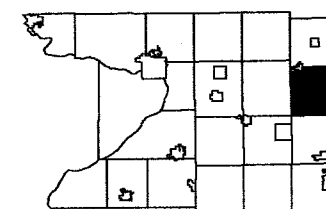

		4	3	2	1
7	8	9	10	11	12
13	14	15	16	17	18
19	20	21	22	23	24
25	26	27	28	29	30
31	32	33	34	35	36

Replaced  
2006

-SEE SECTION 19-



-SEE SECTION 29-

-SEE SECTION 31-

Replaced  
2006

-SECTION 30-

COURTLAND  
SEC. 31 T. 12 N. R. 12 E.

Replaced  
2001

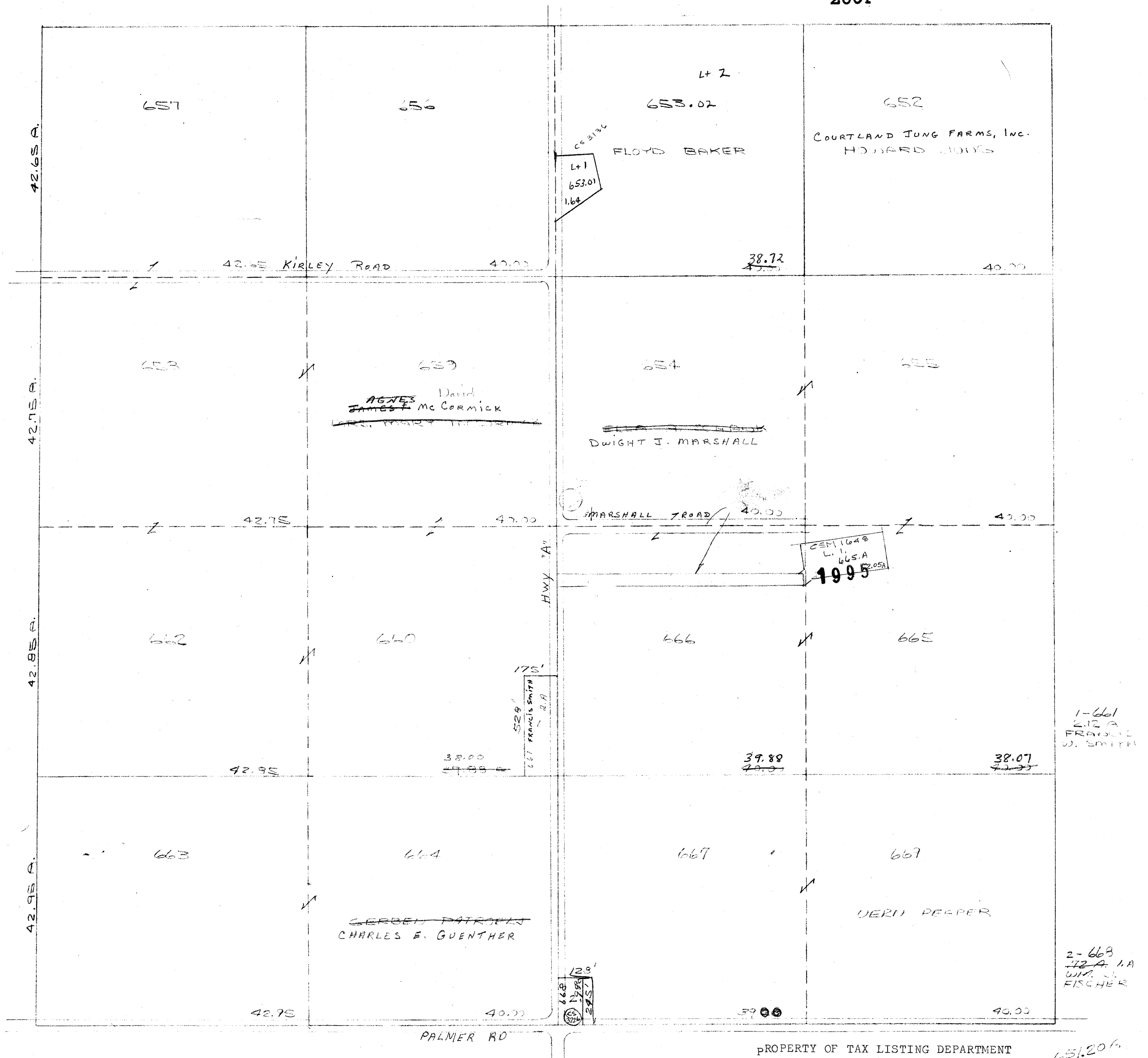

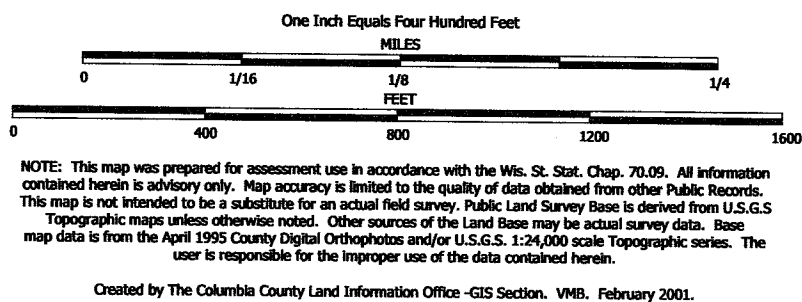

TAX PARCEL MAP

# TOWN of COURTLAND

TOWN 12 NORTH RANGE 12 EAST  
COLUMBIA COUNTY, WISCONSIN

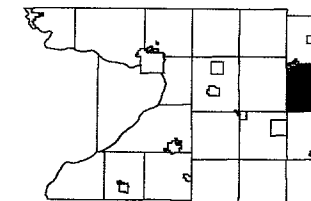

1	2	3	4	5	6
7	8	9	10	11	12
13	14	15	16	17	18
19	20	21	22	23	24
25	26	27	28	29	30
31	32	33	34	35	36



replaced 2004  
SECTION 31-



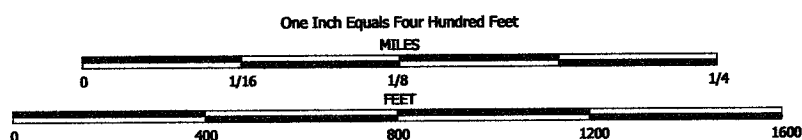

NOTE: This map was prepared for assessment use in accordance with the Wis. St. Stat. Chap. 70.09. All information contained herein is advisory only. Map accuracy is limited to the quality of data obtained from other Public Records. This map is not intended to be a substitute for an actual field survey. Public Land Survey Base is derived from U.S.G.S. Topographic maps unless otherwise noted. Other sources of the Land Base may be actual survey data. Base map data is from the April 1995 County Digital Orthophotos and/or U.S.G.S. 1:24,000 scale Topographic series. The user is responsible for the improper use of the data contained herein.

Created by The Columbia County Land Information Office -GIS Section. WMB. February 2004.

TAX PARCEL MAP

# TOWN of COURTLAND

TOWN 12 NORTH RANGE 12 EAST  
COLUMBIA COUNTY, WISCONSIN

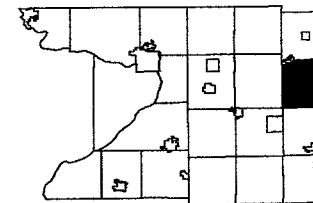

		4	3	2	1
7	8	9	10	11	12
13	14	15	16	17	18
19	20	21	22	23	24
25	26	27	28	29	30
31	32	33	34	35	36



TOWN of FOUNTAIN PRAIRIE

-SECTION 31-

COURTLAND  
SEC. 32 T. 12 N. R. 12 E.

Replaced  
2001

~~ALBERT WEGNER~~  
~~VAN SCHAIK & REICHERT~~

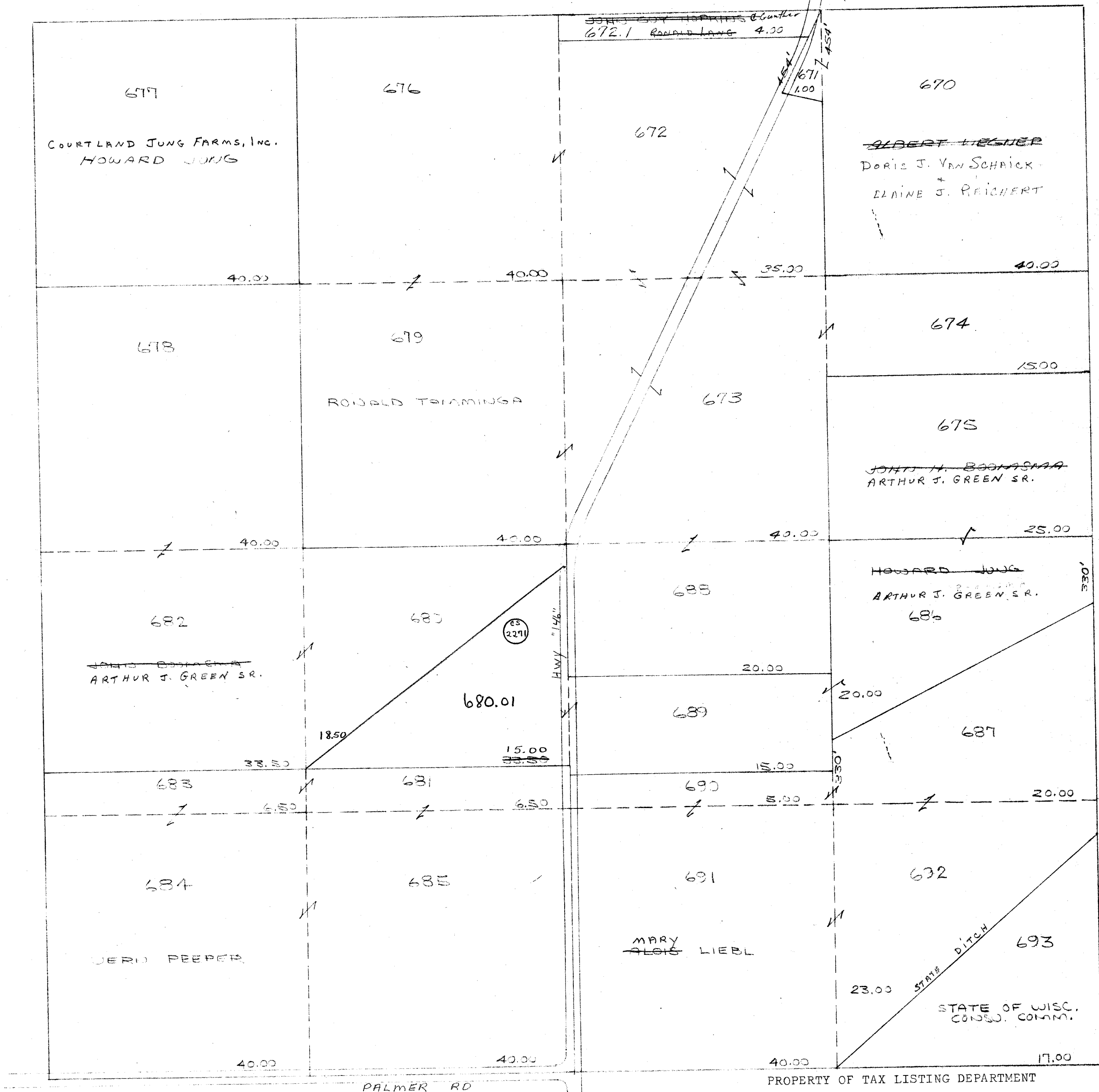

SEC. 33 T. 12 N. R. 12 E.

Replaced  
2001

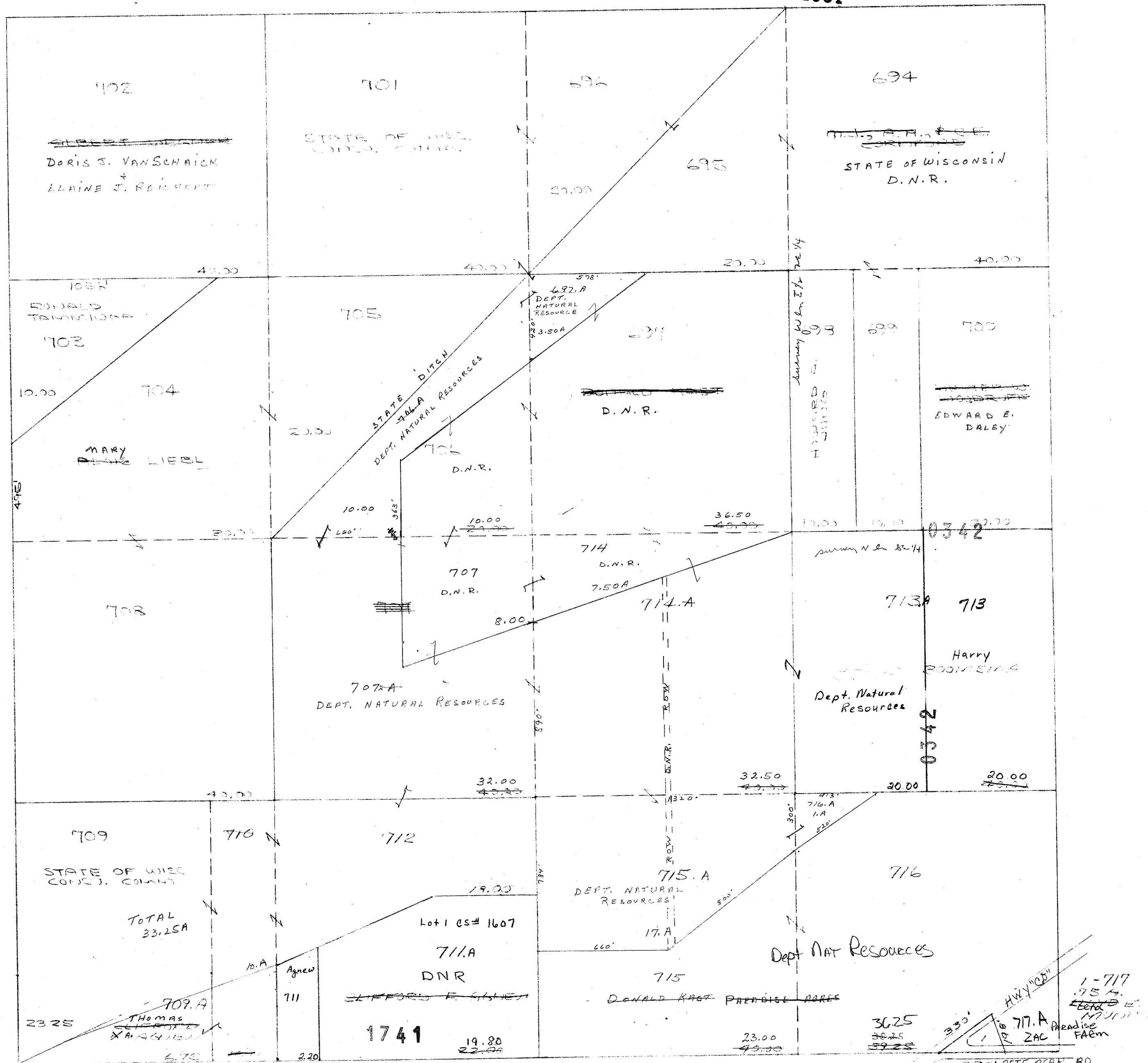

PROPERTY OF ~~TAX~~ LISTING DEPARTMENT

COURTLAND  
SEC.34 T.12N. R.12E

Replaced  
2001

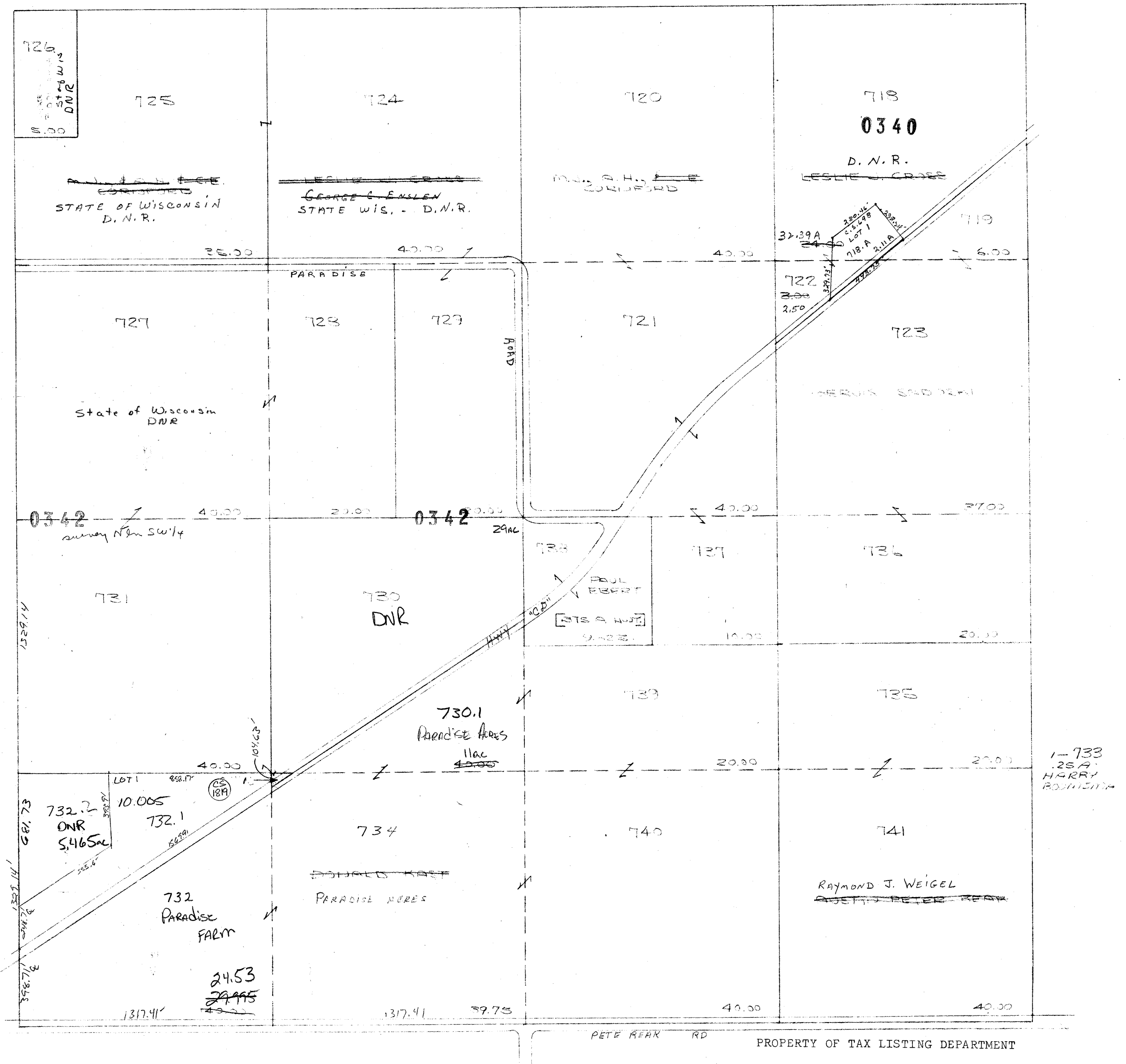



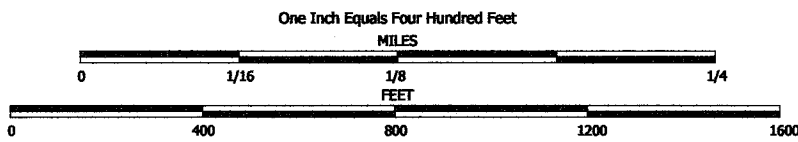

NOTE: This map was prepared for assessment use in accordance with the Wis. St. Stat. Chap. 70.09. All information contained herein is advisory only. Map accuracy is limited to the quality of data obtained from other Public Records. This map is not intended to be a substitute for an actual field survey. Public Land Survey Base is derived from U.S.G.S. Topographic maps unless otherwise noted. Other sources of the Land Base may be actual survey data. Base map data is from the April 1995 County Digital Orthophotos and/or U.S.G.S. 1:24,000 scale Topographic series. The user is responsible for the improper use of the data contained herein.

Created by The Columbia County Land Information Office -GIS Section. VMB. February 2001.

TAX PARCEL MAP

# TOWN of COURTLAND

TOWN 12 NORTH RANGE 12 EAST  
COLUMBIA COUNTY, WISCONSIN

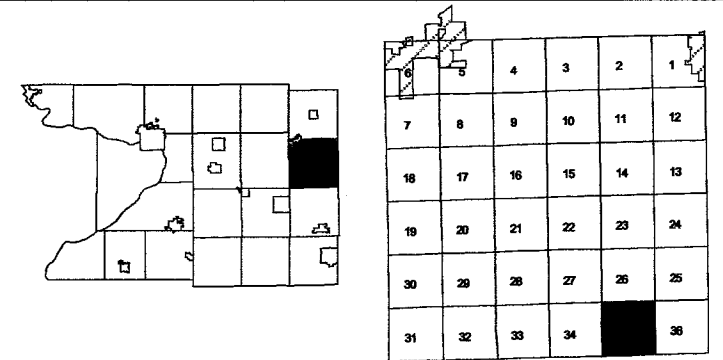

Replaced  
2004

-SEE SECTION 26-

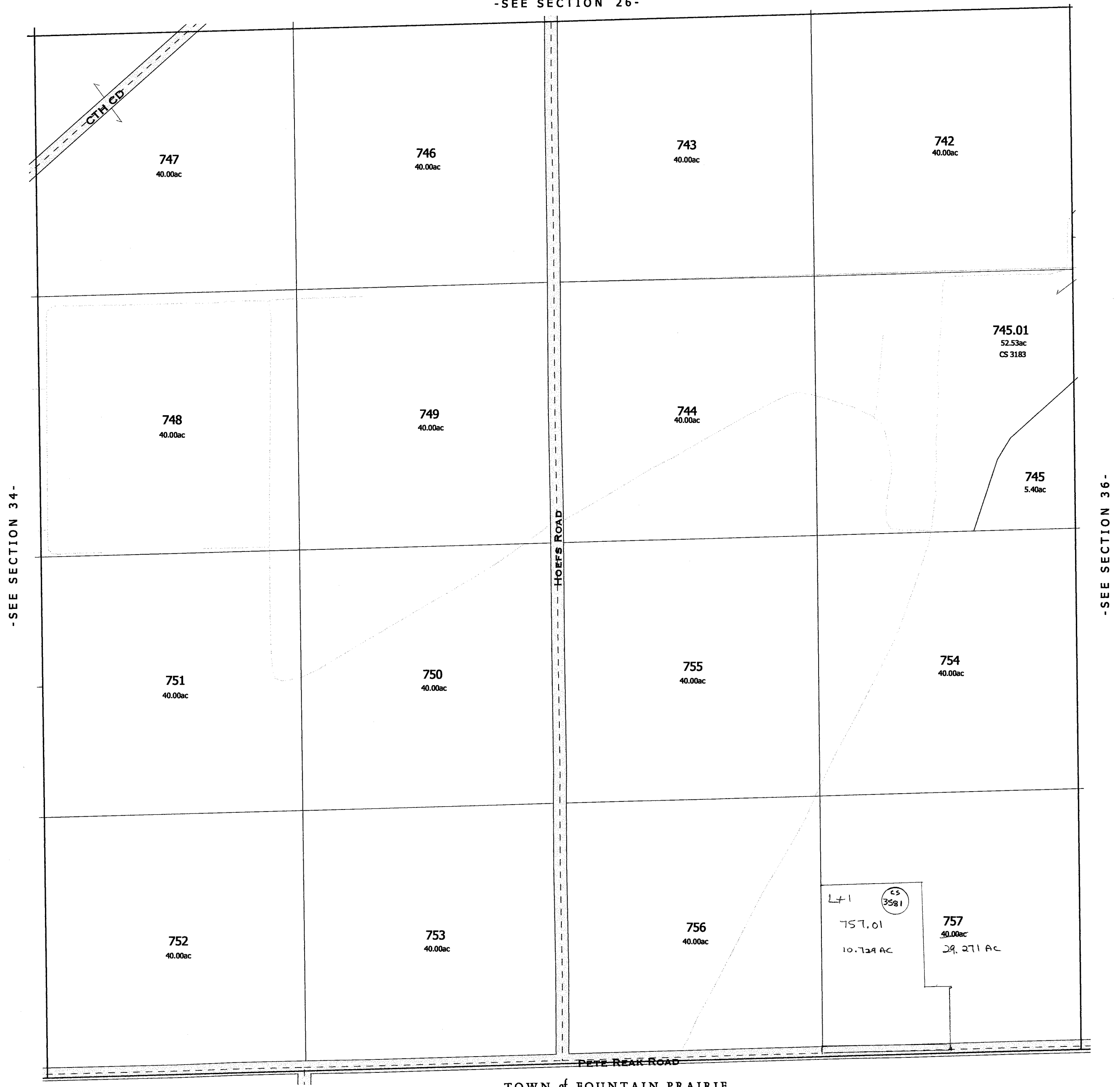

TOWN of FOUNTAIN PRAIRIE

replaced 2004  
-SECTION 35-

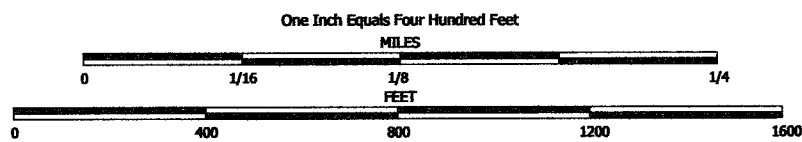

NOTE: This map was prepared for assessment use in accordance with the Wis. St. Stat. Chap. 70.09. All information contained herein is advisory only. Map accuracy is limited to the quality of data obtained from other Public Records. This map is not intended to be a substitute for an actual field survey. Public Land Survey Base is derived from U.S.G.S. Topographic maps unless otherwise noted. Other sources of the Land Base may be actual survey data. Base map data is from the April 1995 County Digital Orthophotos and/or U.S.G.S. 1:24,000 scale Topographic series. The user is responsible for the improper use of the data contained herein.

Created by The Columbia County Land Information Office -GIS Section. VMB. February 2004.

TAX PARCEL MAP

# TOWN of COURTLAND

TOWN 12 NORTH RANGE 12 EAST  
COLUMBIA COUNTY, WISCONSIN

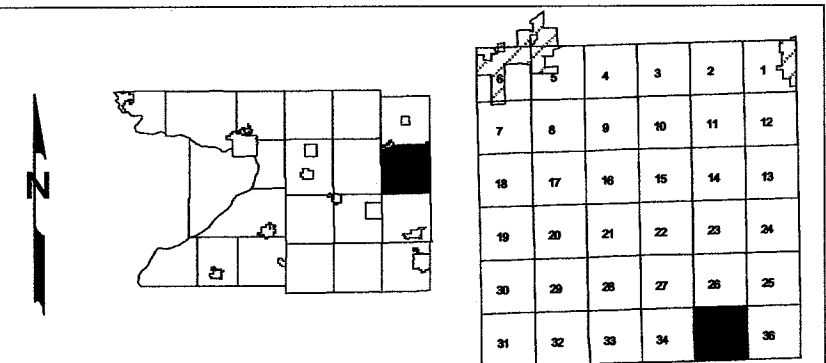

Replaced  
2005

-SEE SECTION 26-

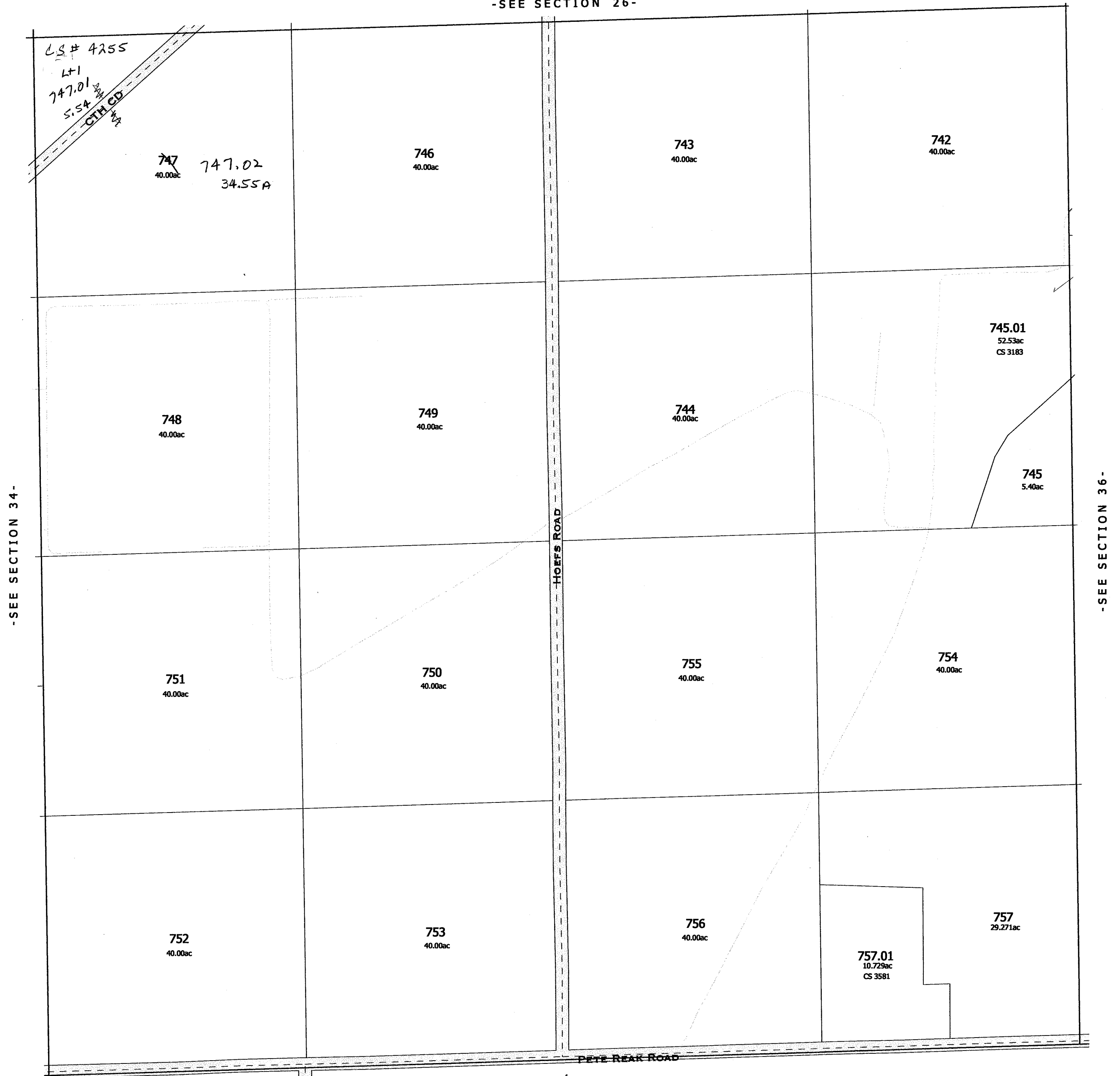

TOWN of FOUNTAIN PRAIRIE

replaced 2005  
-SECTION 35-

Replaced  
2006

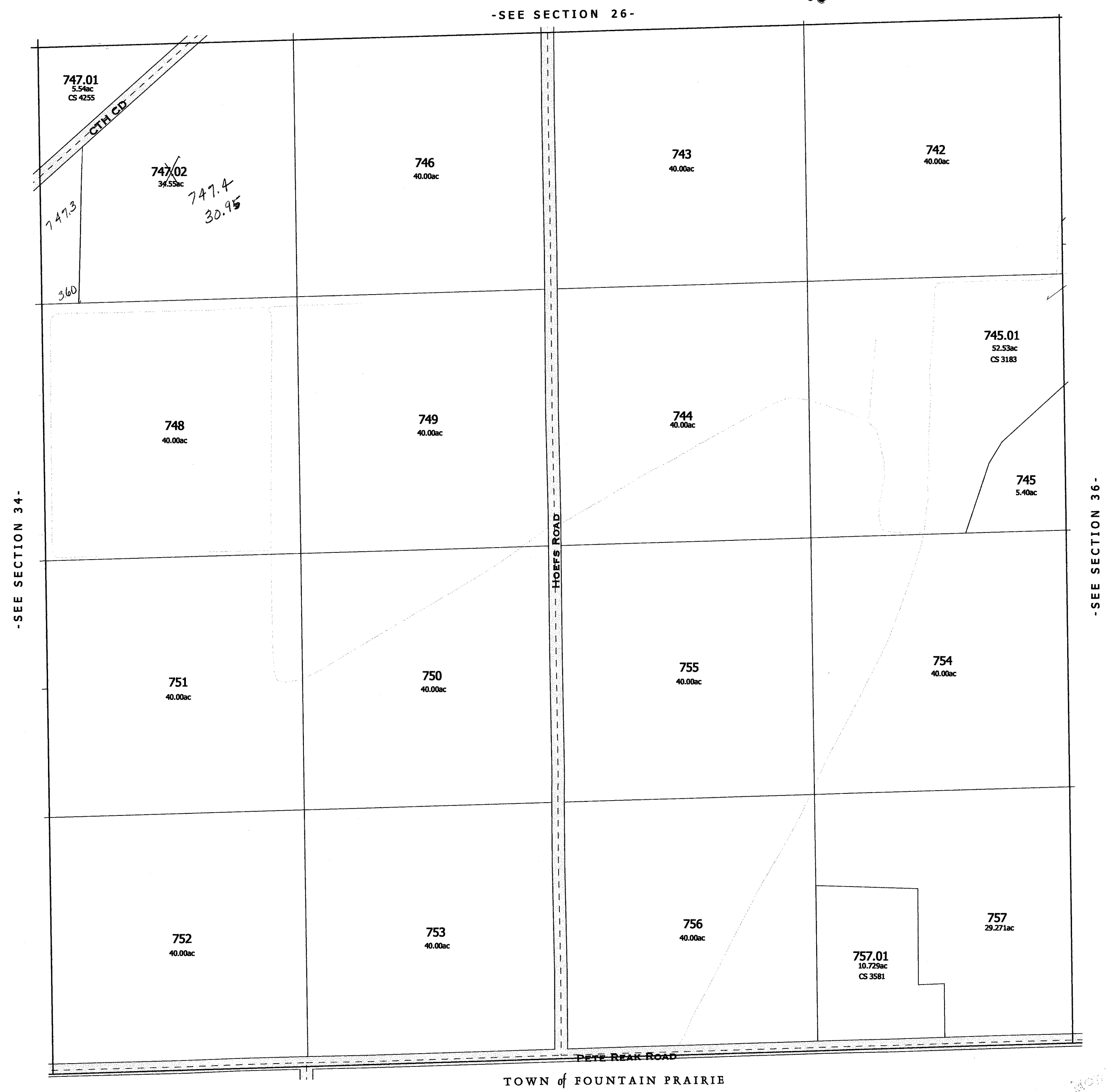



# COURTLAND

SEC. 36 T.12N. R.12E.

Replaced  
2001

HYLAND RD

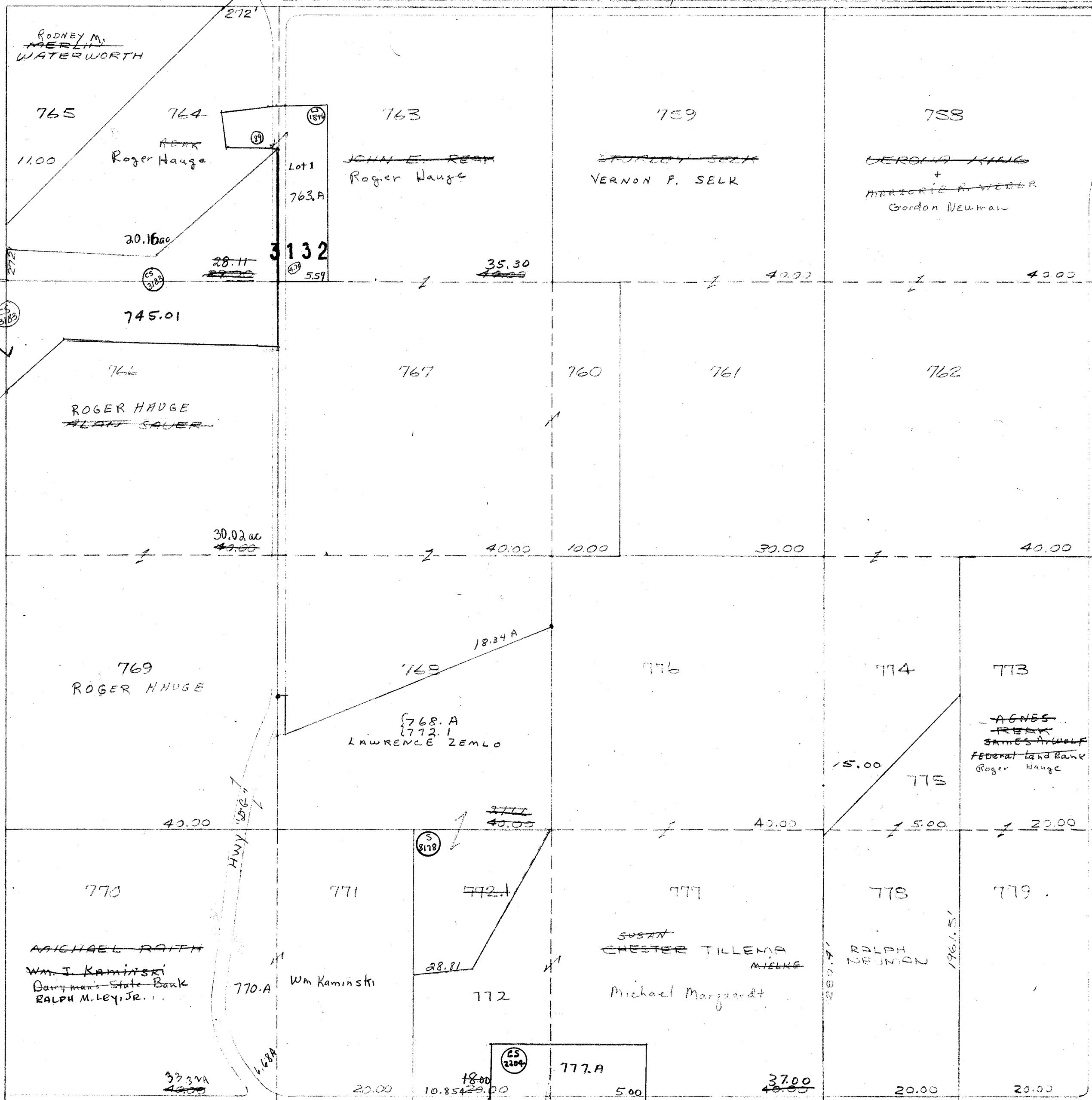

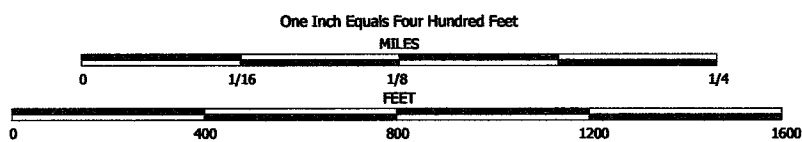

NOTE: This map was prepared for assessment use in accordance with the Wis. St. Stat. Chap. 70.09. All information contained herein is advisory only. Map accuracy is limited to the quality of data obtained from other Public Records. This map is not intended to be a substitute for an actual field survey. Public Land Survey Base is derived from U.S.G.S. Topographic maps unless otherwise noted. Other sources of the Land Base may be actual survey data. Base map data is from the April 1995 County Digital Orthophotos and/or U.S.G.S. 1:24,000 scale Topographic series. The user is responsible for the improper use of the data contained herein.

Created by The Columbia County Land Information Office - GIS Section. VMB. February 2001.

TAX PARCEL MAP

# TOWN of COURTLAND

TOWN 12 NORTH RANGE 12 EAST  
COLUMBIA COUNTY, WISCONSIN

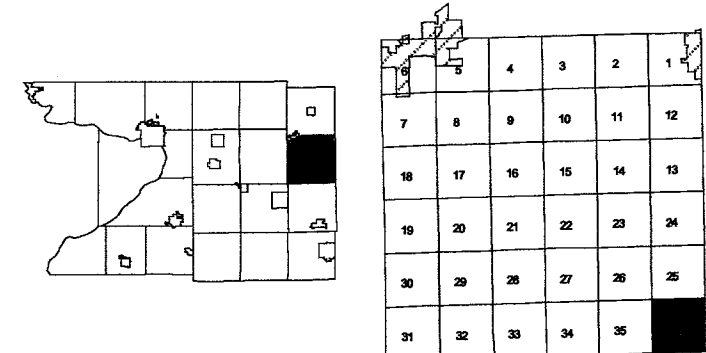

Replaced  
2004

-SEE SECTION 25-



TOWN of FOUNTAIN PRAIRIE

replaced 2004  
-SECTION 36-

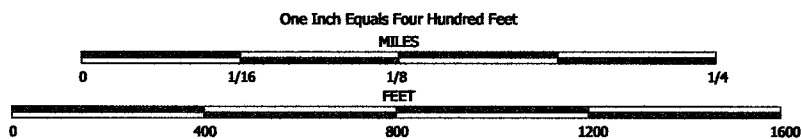

NOTE: This map was prepared for assessment use in accordance with the Wis. St. Stat. Chap. 70.09. All information contained herein is advisory only. Map accuracy is limited to the quality of data obtained from other Public Records. This map is not intended to be a substitute for an actual field survey. Public Land Survey Base is derived from U.S.G.S. Topographic maps unless otherwise noted. Other sources of the Land Base may be actual survey data. Base map data is from the April 1995 County Digital Orthophotos and/or U.S.G.S. 1:24,000 scale Topographic series. The user is responsible for the improper use of the data contained herein.

Created by The Columbia County Land Information Office -GIS Section. VMB. February 2004.

TAX PARCEL MAP

# TOWN of COURTLAND

TOWN 12 NORTH RANGE 12 EAST  
COLUMBIA COUNTY, WISCONSIN

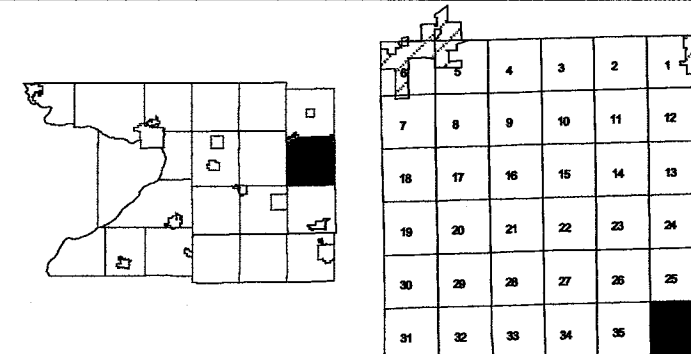

Replaced  
2007

-SEE SECTION 25-

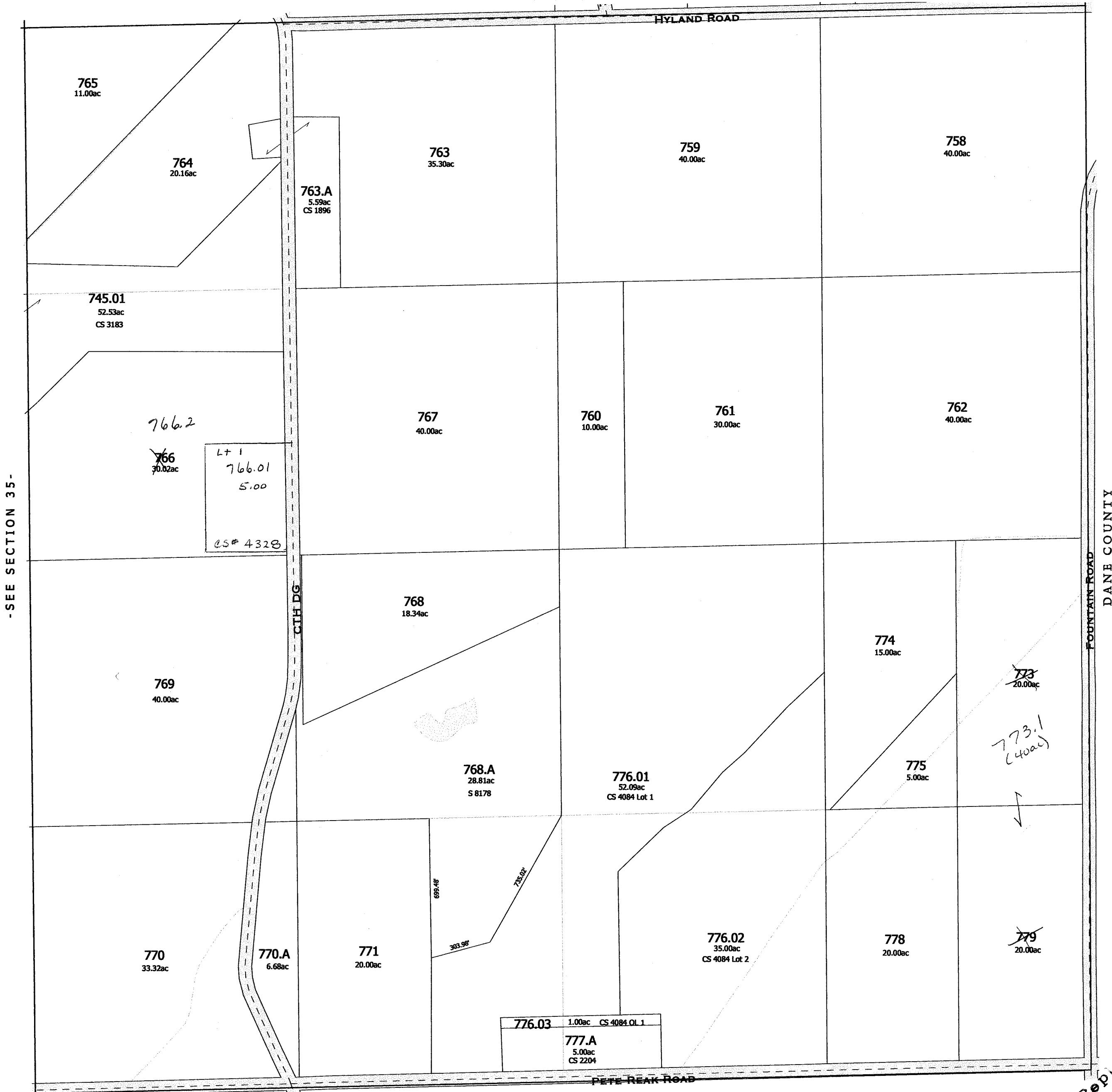

TOWN of FOUNTAIN PRAIRIE

Replaced  
2007

-SECTION 36-

One Inch Equals Four Hundred Feet  
MILES  
0 1/16 1/8 1/4  
0 400 800 1200 1600  
FEET  
NOTE: This map was prepared for assessment use in accordance with the Wis. St. Stat. Chap. 70.09. All information contained herein is advisory only. Map accuracy is limited to the quality of data obtained from other Public Records. This map is not intended to be a substitute for an actual field survey. Public Land Survey Base is derived from U.S.G.S. Topographic maps unless otherwise noted. Other sources of the Land Base may be actual survey data. Base map data is from the April 1995 County Digital Orthophotos and/or U.S.G.S. 1:24,000 scale Topographic series. The user is responsible for the improper use of the data contained herein.  
Created by The Columbia County Land Information Office -GIS Section. VMB. February 2006.

TAX PARCEL MAP  
**TOWN of COURTLAND**  
TOWN 12 NORTH RANGE 12 EAST  
COLUMBIA COUNTY, WISCONSIN

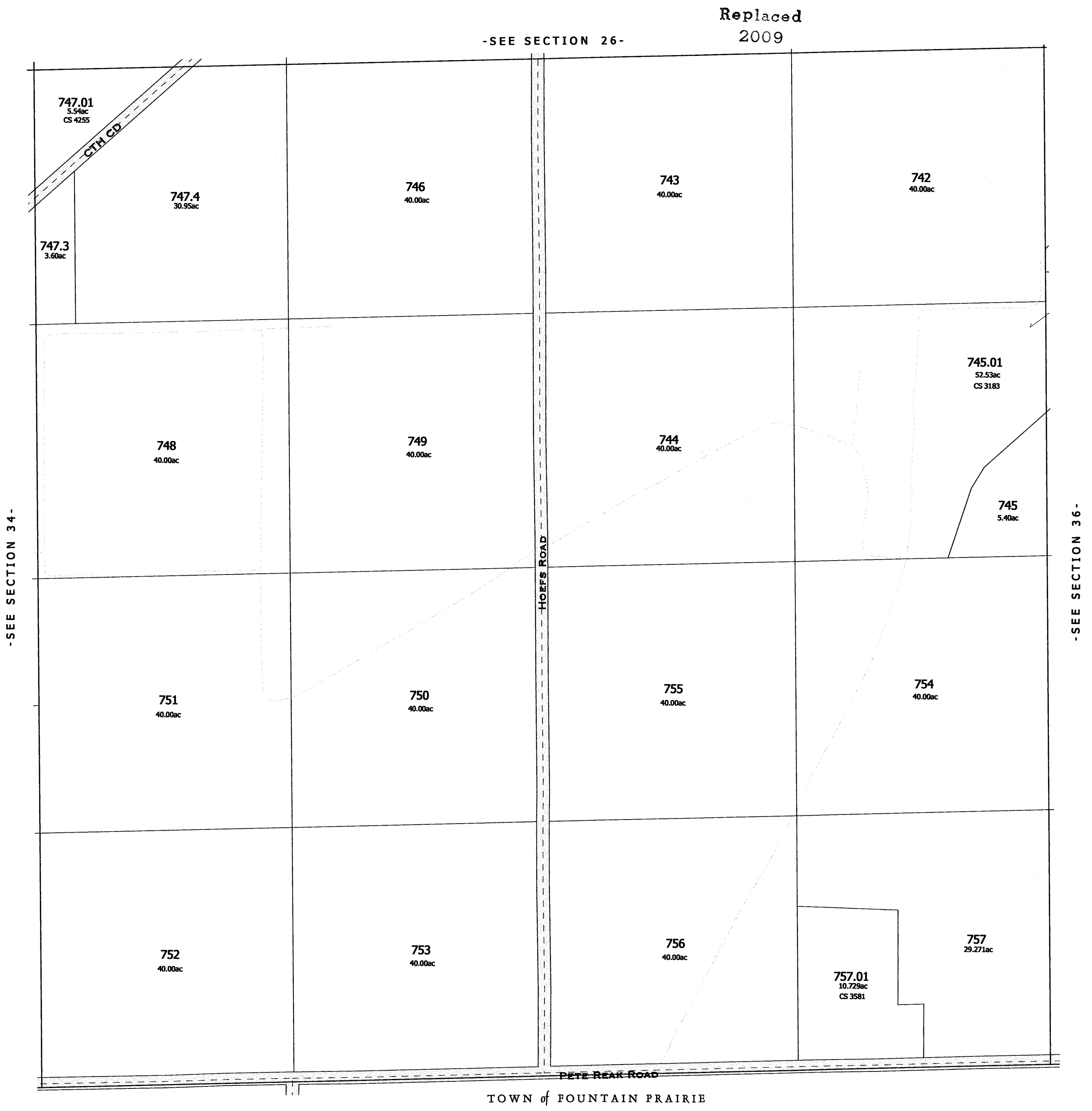
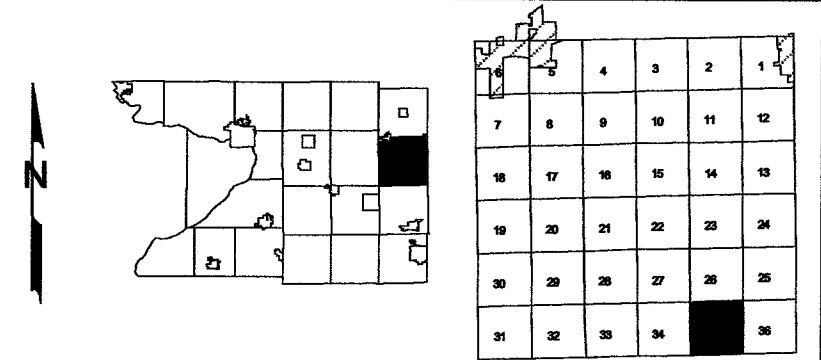

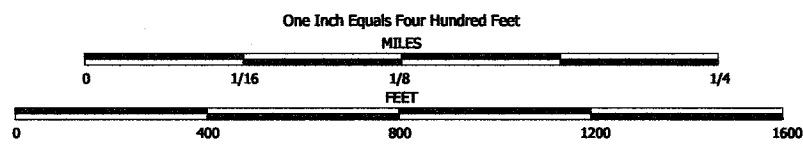

NOTE: This map was prepared for assessment use in accordance with the Wis. St. Stat. Chap. 70.09. All information contained herein is advisory only. Map accuracy is limited to the quality of data obtained from other Public Records. This map is not intended to be a substitute for an actual field survey. Public Land Survey Base is derived from U.S.G.S. Topographic maps unless otherwise noted. Other sources of the Land Base may be actual survey data. Base map data is from the April 1995 County Digital Orthophotos and/or U.S.G.S. 1:24,000 scale Topographic series. The user is responsible for the improper use of the data contained herein.

Created by The Columbia County Land Information Office -GIS Section- VMB, February 2001.

TAX PARCEL MAP

# TOWN of COURTLAND

TOWN 12 NORTH RANGE 12 EAST  
COLUMBIA COUNTY, WISCONSIN

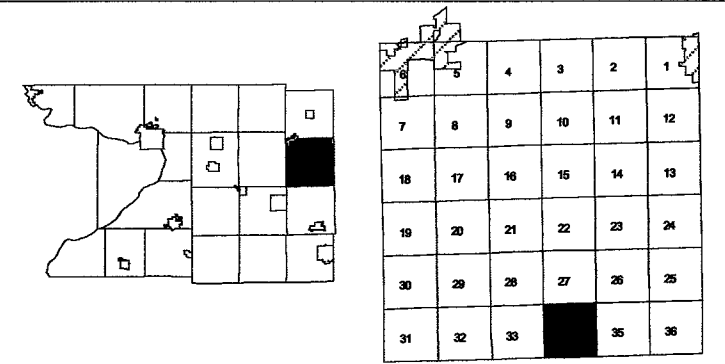

Replaced  
2009

-SEE SECTION 27-

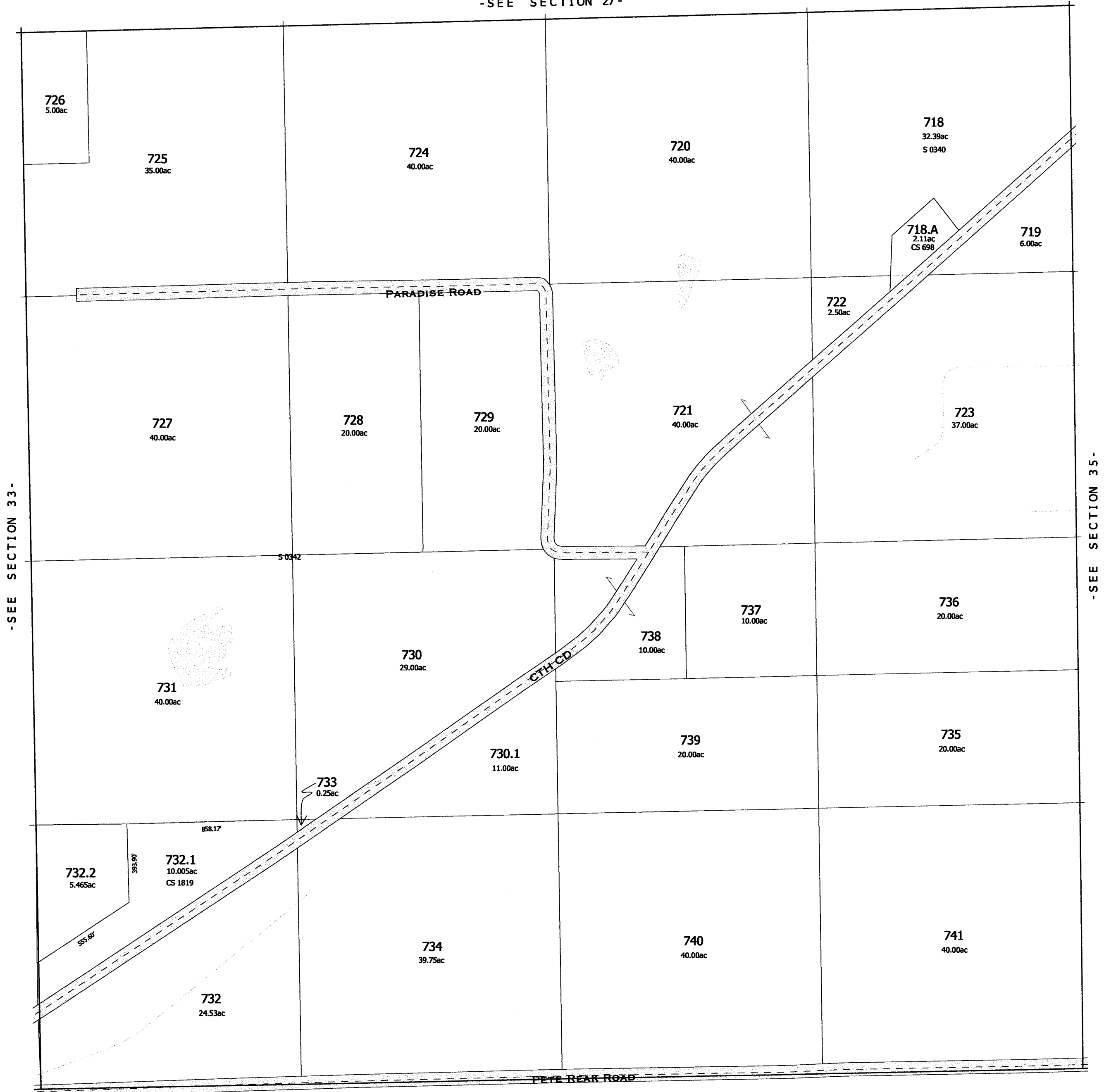

TOWN of FOUNTAIN PRAIRIE

-SECTION 34-

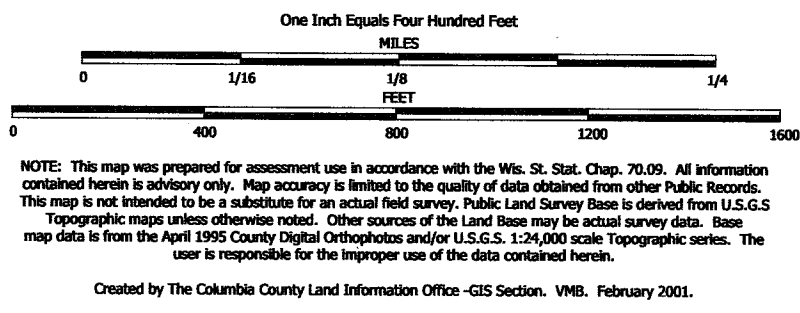

TAX PARCEL MAP

# TOWN of COURTLAND

TOWN 12 NORTH RANGE 12 EAST  
COLUMBIA COUNTY, WISCONSIN

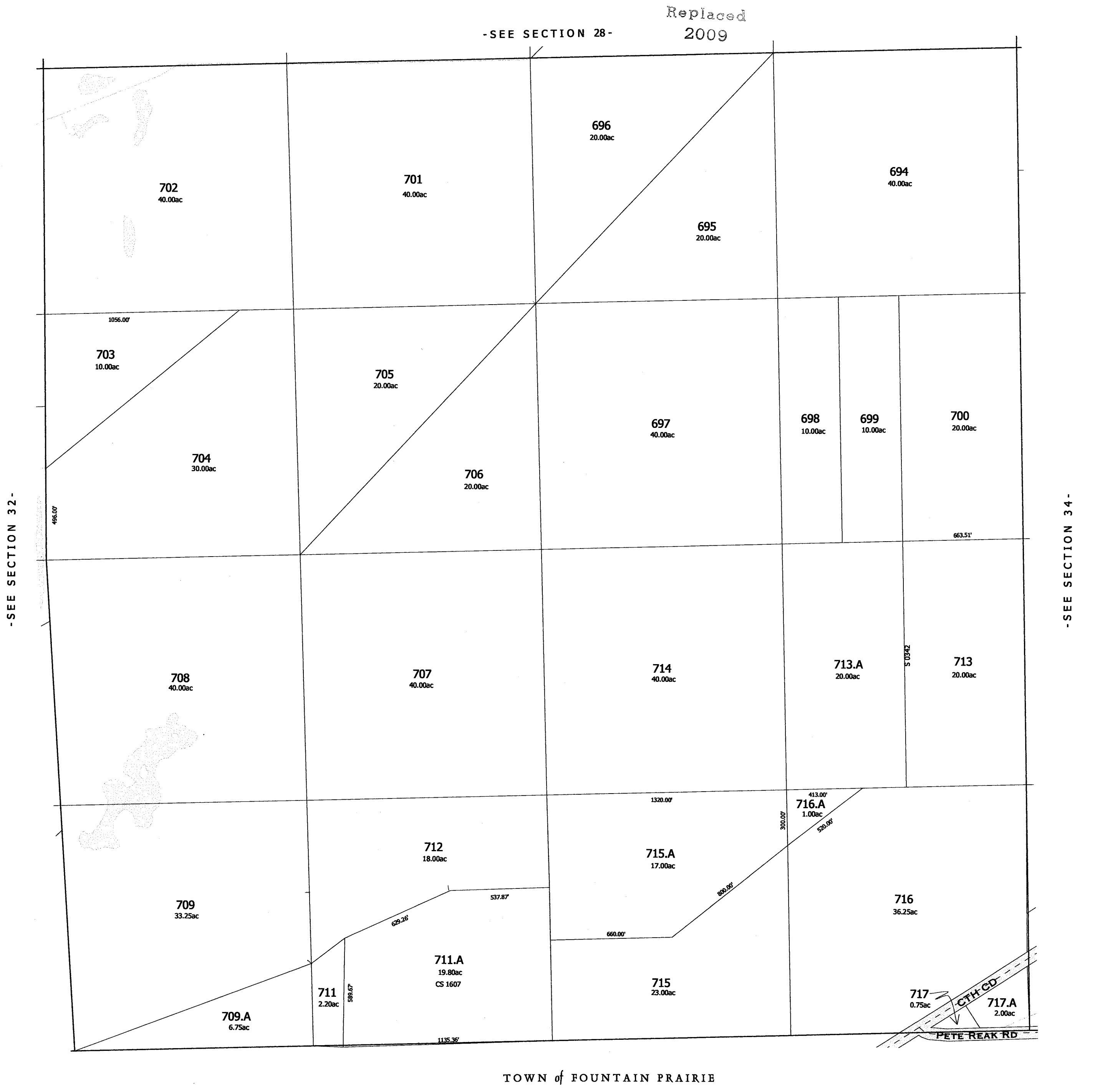
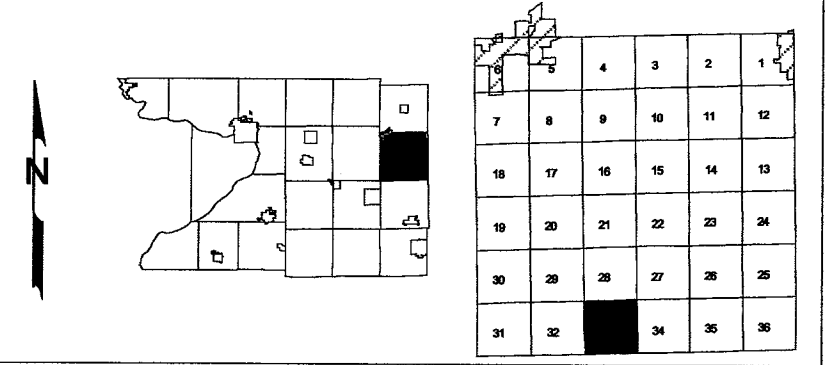



One Inch Equals Four Hundred Feet

MILES

0 1/16 1/8 1/4

0 400 800 1200 1600

FEET

NOTE: This map was prepared for assessment use in accordance with the Wis. St. Stat. Chap. 70.09. All information contained herein is advisory only. Map accuracy is limited to the quality of data obtained from other Public Records. This map is not intended to be a substitute for an actual field survey. Public Land Survey Base is derived from U.S.G.S. Topographic maps unless otherwise noted. Other sources of the Land Base may be actual survey data. Base map data is from the April 1995 County Digital Orthophotos and/or U.S.G.S. 1:24,000 scale Topographic series. The user is responsible for the improper use of the data contained herein.

Created by The Columbia County Land Information Office -GIS Section, VMB, February 2006.

TAX PARCEL MAP

# TOWN of COURTLAND

TOWN 12 NORTH RANGE 12 EAST  
COLUMBIA COUNTY, WISCONSIN

1	2	3	4	5
6	7	8	9	10
11	12	13	14	15
16	17	18	19	20
21	22	23	24	25
26	27	28	29	30
31	32	33	34	35
36	37	38	39	40

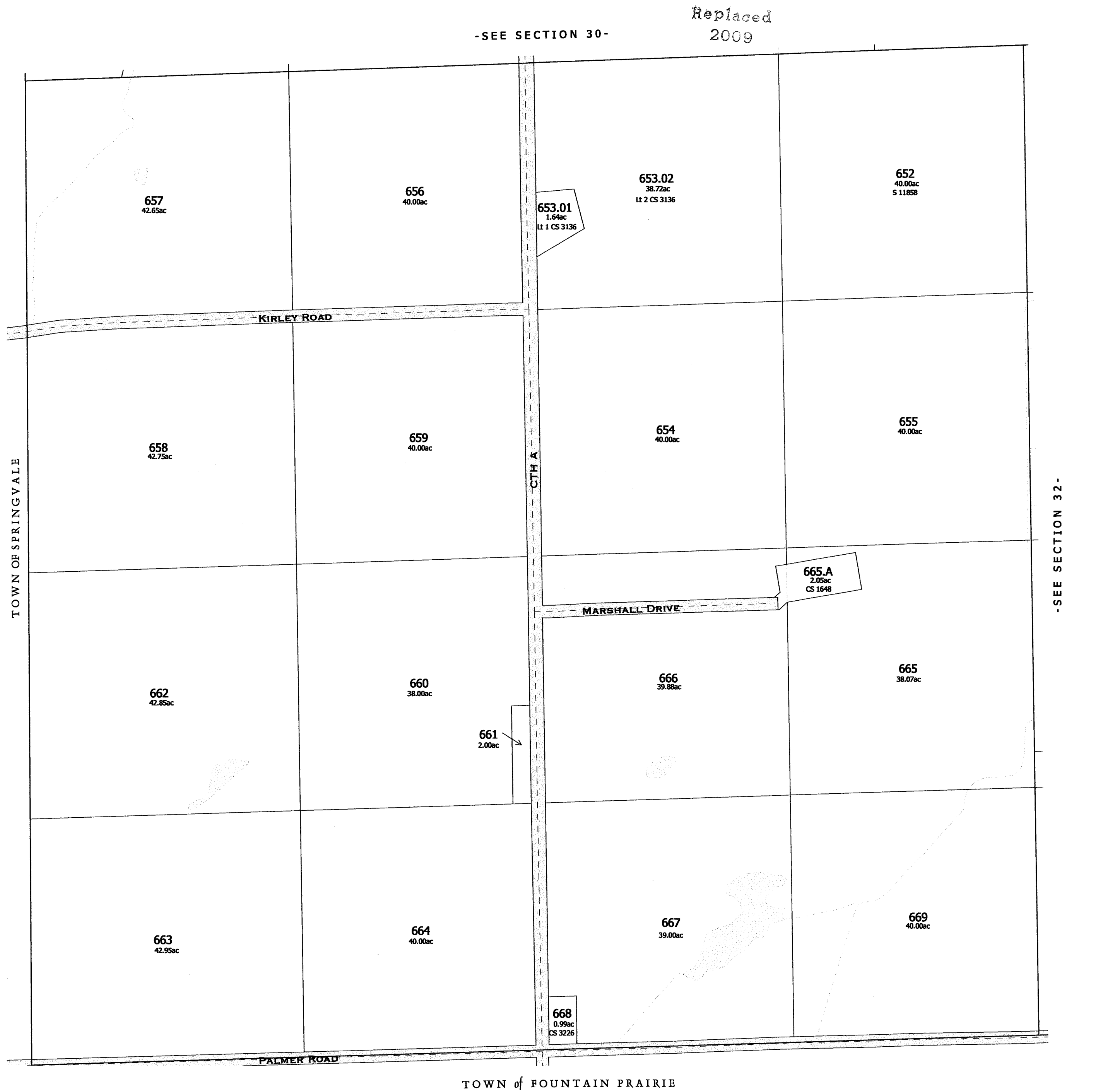



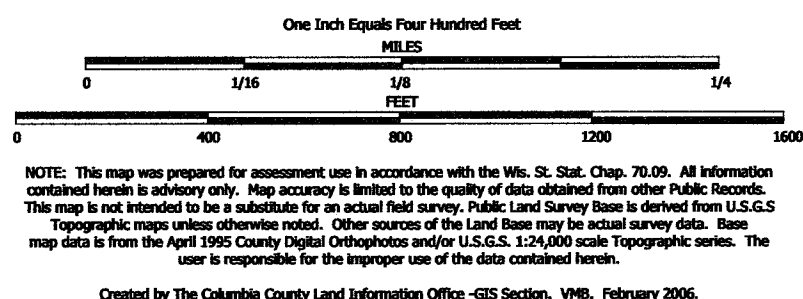

TAX PARCEL MAP

# TOWN of COURTLAND

TOWN 12 NORTH RANGE 12 EAST  
COLUMBIA COUNTY, WISCONSIN

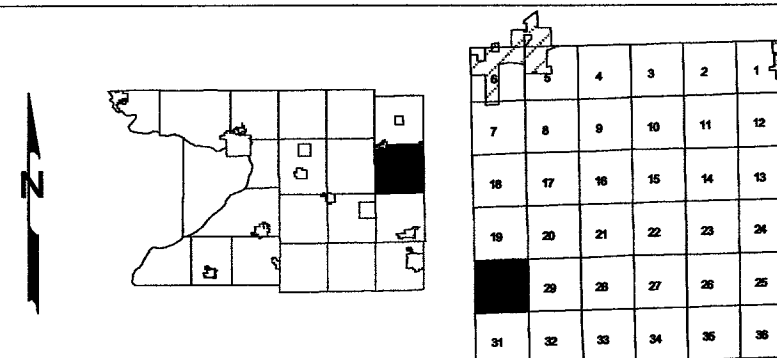

-SEE SECTION 31-

-SECTION 30-

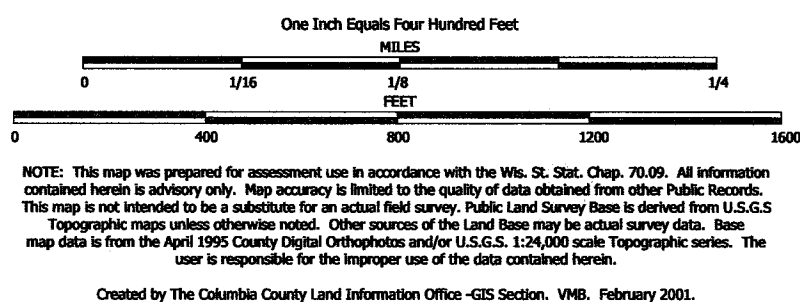

TAX PARCEL MAP

# TOWN of COURTLAND

TOWN 12 NORTH RANGE 12 EAST  
COLUMBIA COUNTY, WISCONSIN

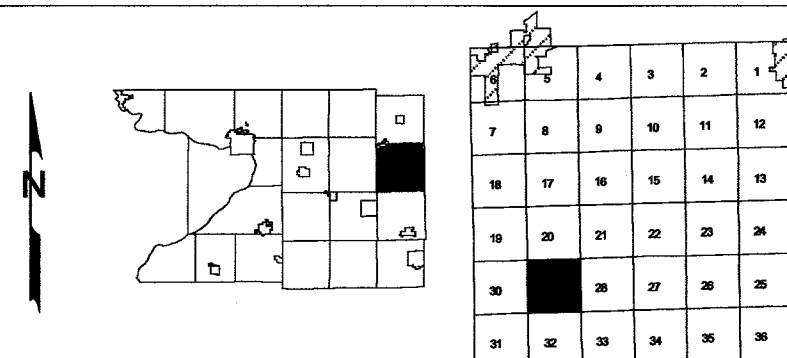

Replaced  
2009

-SEE SECTION 20-



-SEE SECTION 30-

-SEE SECTION 28-

-SEE SECTION 32-

-SECTION 29-

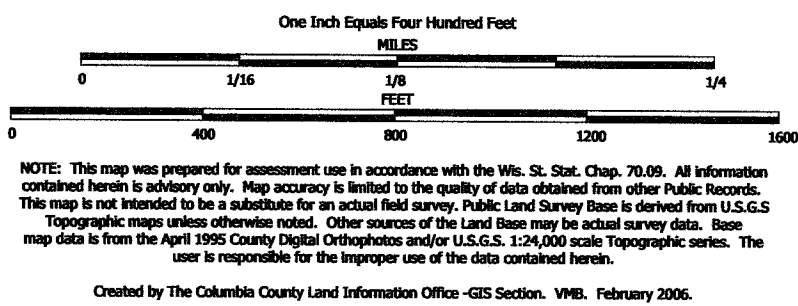

TAX PARCEL MAP

# TOWN of COURTLAND

TOWN 12 NORTH RANGE 12 EAST  
COLUMBIA COUNTY, WISCONSIN

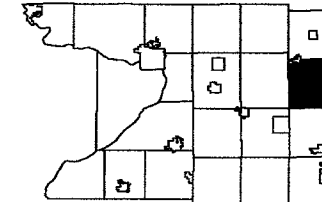

1	2	3	4	5	6
7	8	9	10	11	12
13	14	15	16	17	18
19	20	21	22	23	24
25	26	27	28	29	30
31	32	33	34	35	36

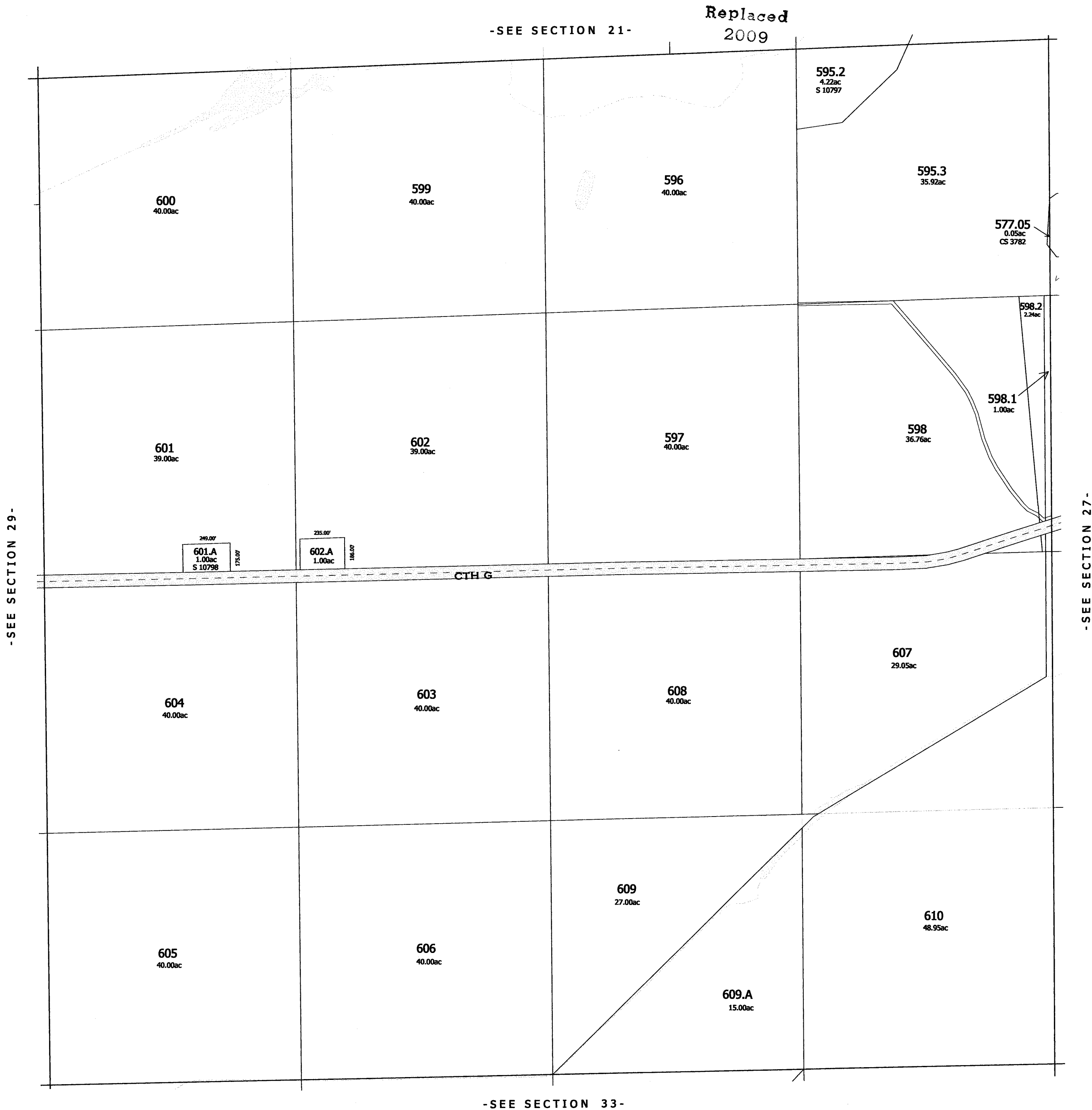

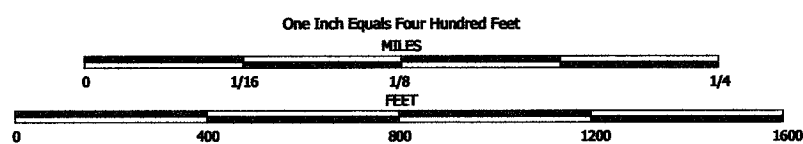

NOTE: This map was prepared for assessment use in accordance with the Wis. Stat. Chap. 70.09. All information contained herein is advisory only. Map accuracy is limited to the quality of data obtained from other Public Records. This map is not intended to be a substitute for an actual field survey. Public Land Survey Base is derived from U.S.G.S Topographic maps unless otherwise noted. Other sources of the Land Base may be actual survey data. Base map data is from the April 1995 County Digital Orthophotos and/or U.S.G.S. 1:24,000 scale Topographic series. The user is responsible for the improper use of the data contained herein.

Created by The Columbia County Land Information Office -GIS Section, VMB, February 2006.

TAX PARCEL MAP

# TOWN of COURTLAND

TOWN 12 NORTH RANGE 12 EAST  
COLUMBIA COUNTY, WISCONSIN

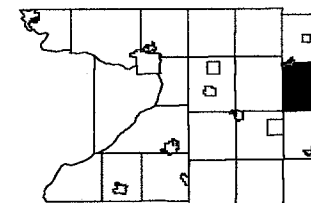

1	2	3	4	5	6
7	8	9	10	11	12
13	14	15	16	17	18
19	20	21	22	23	24
25	26	27	28	29	30
31	32	33	34	35	36

Replaced  
2009

-SEE SECTION 22-



-SEE SECTION 28-

-SEE SECTION 26-

-SEE SECTION 34-

-SECTION 27-

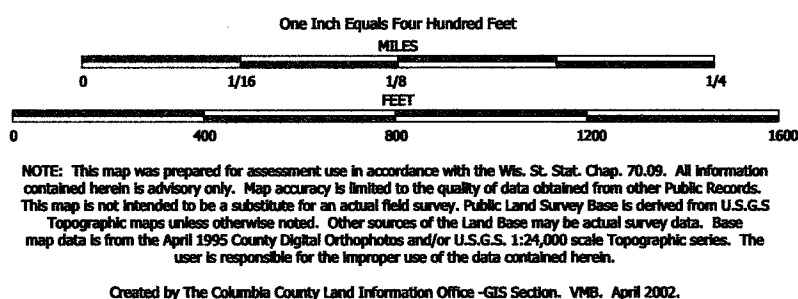

TAX PARCEL MAP

# TOWN of COURTLAND

TOWN 12 NORTH RANGE 12 EAST  
COLUMBIA COUNTY, WISCONSIN

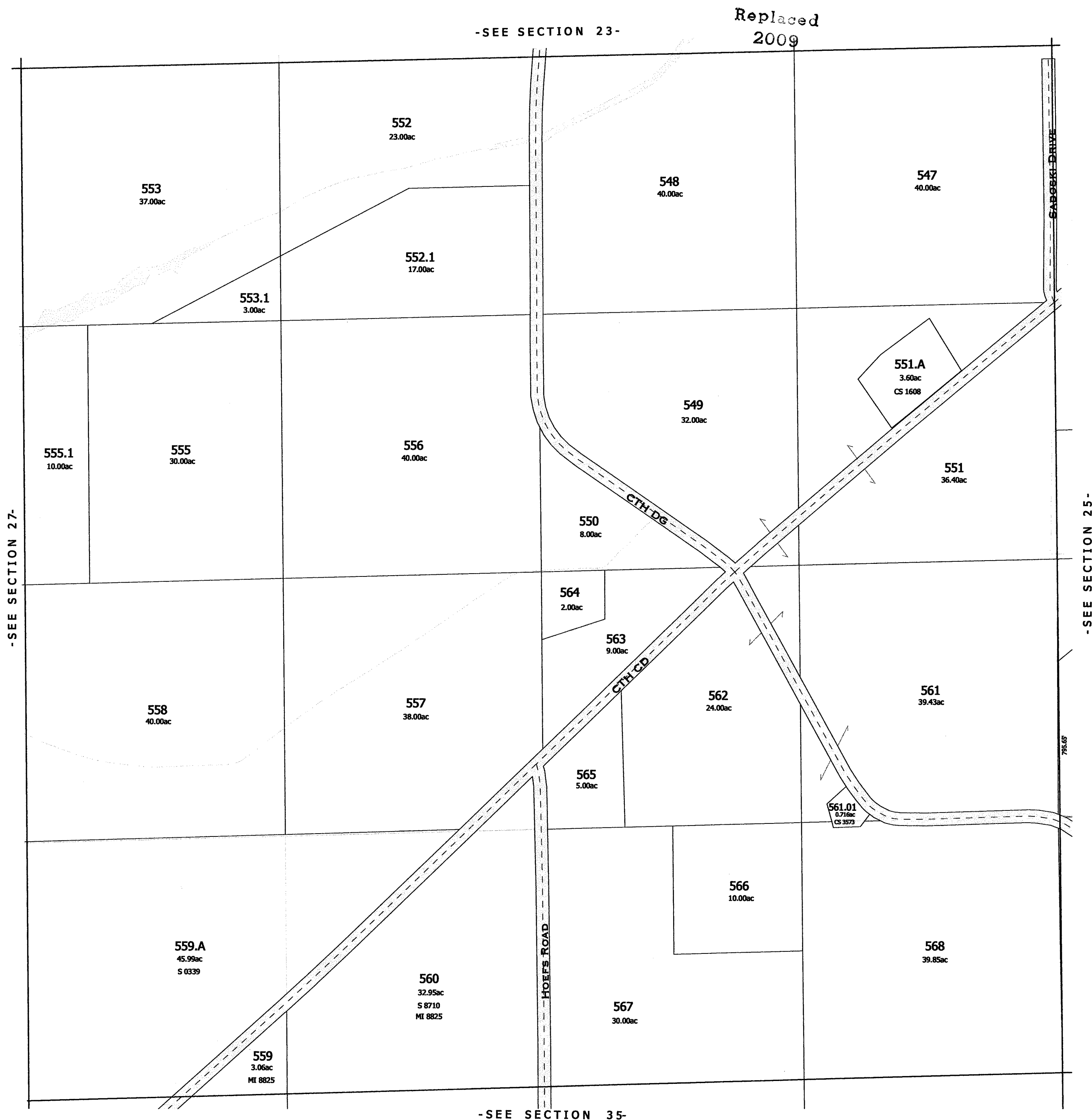
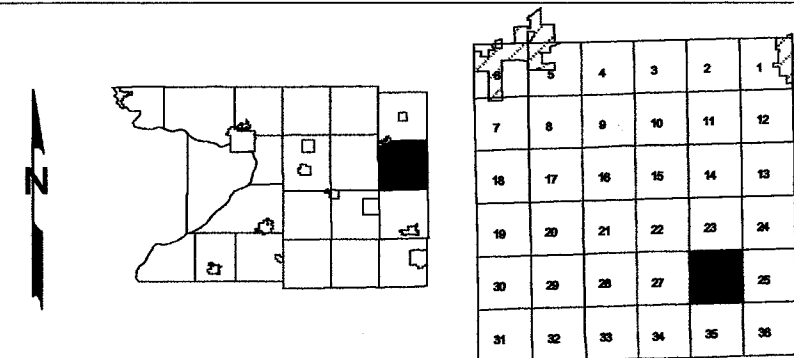

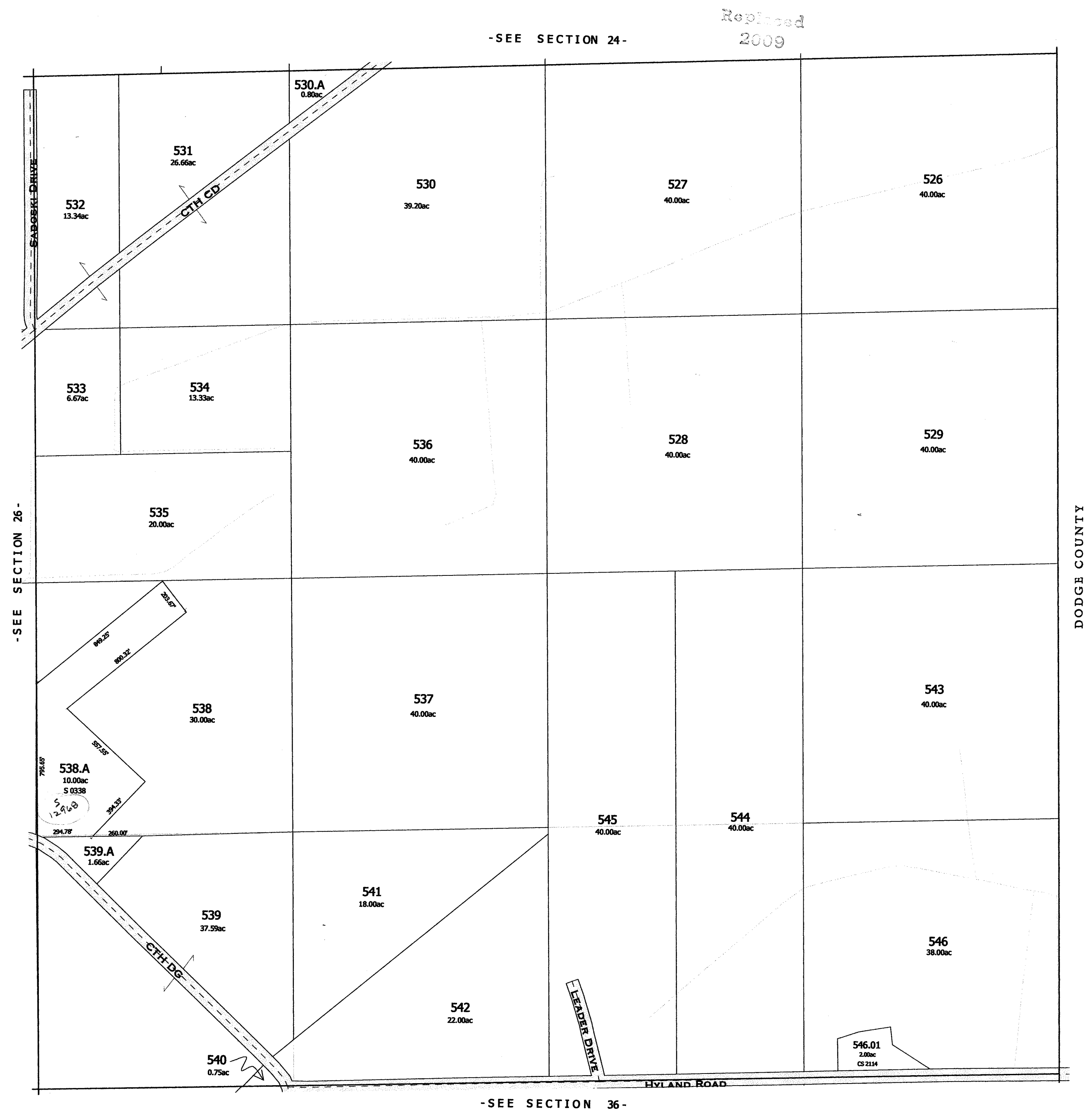

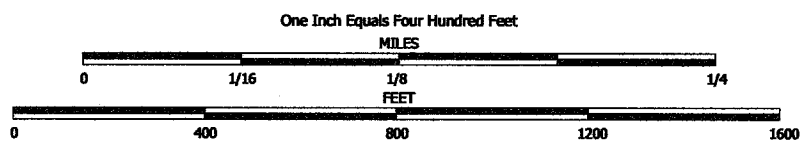

NOTE: This map was prepared for assessment use in accordance with the Wis. St. Stat. Chap. 70.09. All information contained herein is advisory only. Map accuracy is limited to the quality of data obtained from other Public Records. This map is not intended to be a substitute for an actual field survey. Public Land Survey Base is derived from U.S.G.S. Topographic maps unless otherwise noted. Other sources of the Land Base may be actual survey data. Base map data is from the April 1995 County Digital Orthophotos and/or U.S.G.S. 1:24,000 scale Topographic series. The user is responsible for the improper use of the data contained herein.

Created by The Columbia County Land Information Office -GIS Section. VMB. February 2004.

TAX PARCEL MAP

# TOWN of COURTLAND

TOWN 12 NORTH RANGE 12 EAST  
COLUMBIA COUNTY, WISCONSIN

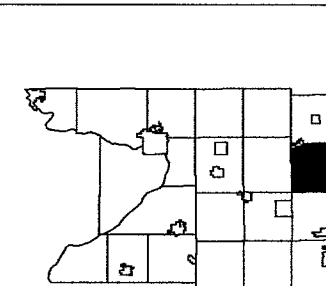

7	8	9	10	11	12
13	14	15	16	17	18
19	20	21	22	23	24
25	26	27	28	29	30
31	32	33	34	35	36

Replaced  
2009

-SEE SECTION 13-



-SECTION 24-

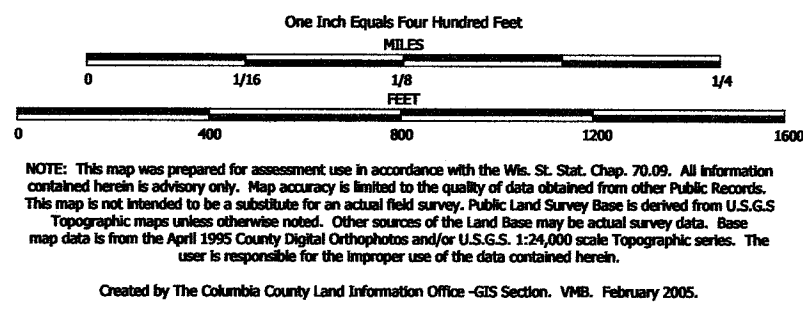

TAX PARCEL MAP

# TOWN of COURTLAND

TOWN 12 NORTH RANGE 12 EAST  
COLUMBIA COUNTY, WISCONSIN

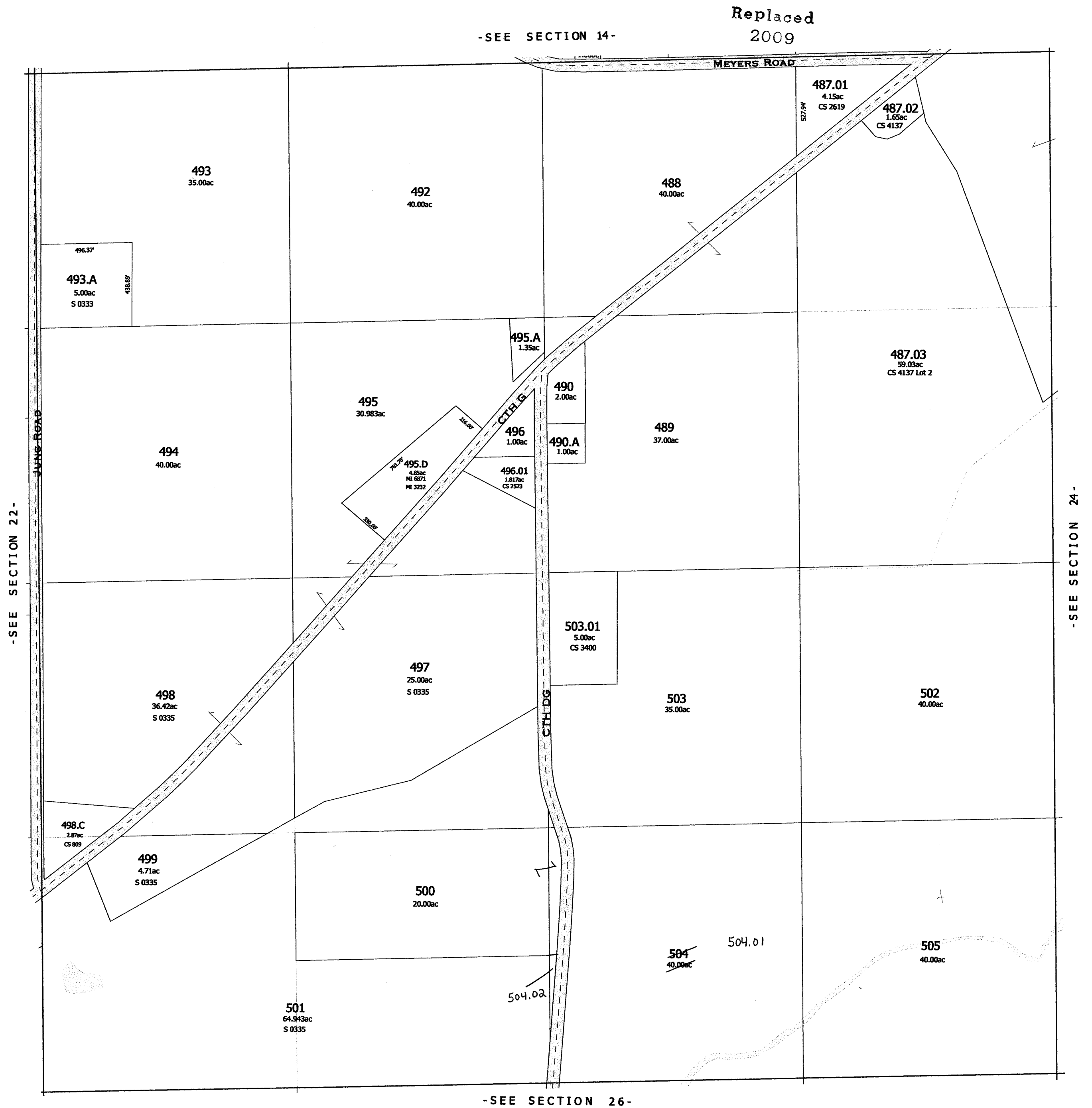
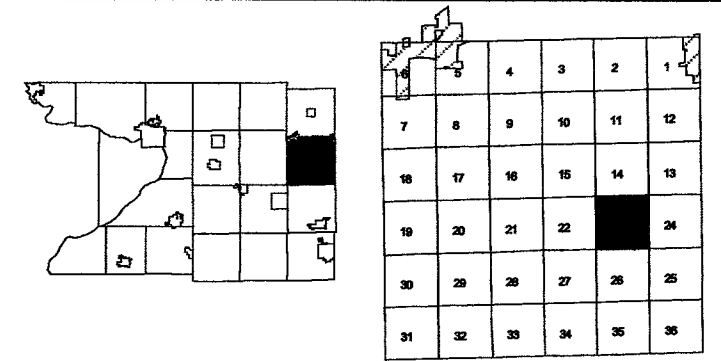



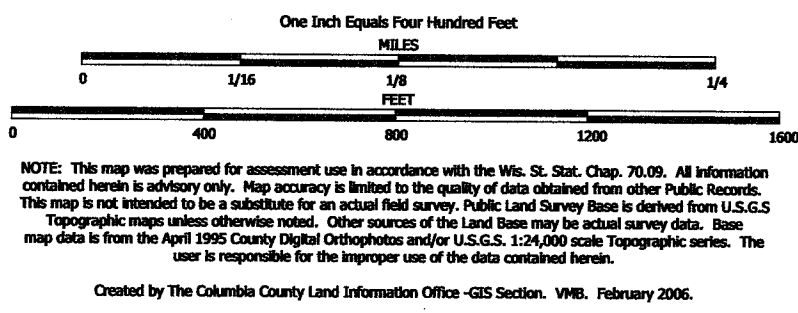

TAX PARCEL MAP

# TOWN of COURTLAND

TOWN 12 NORTH RANGE 12 EAST  
COLUMBIA COUNTY, WISCONSIN

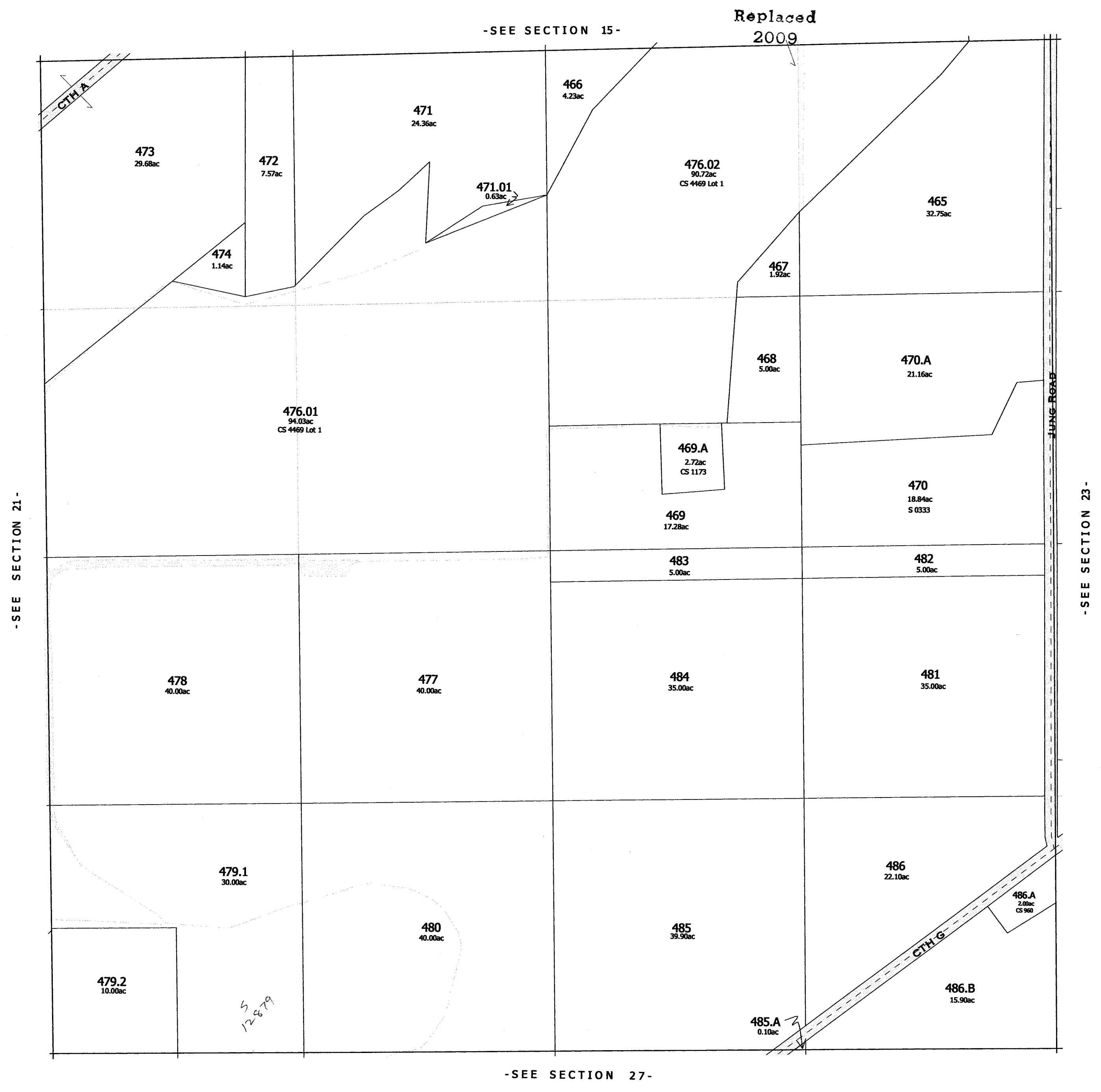
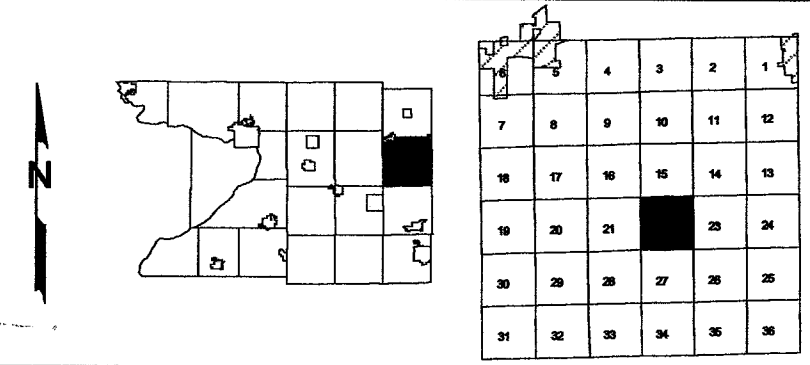

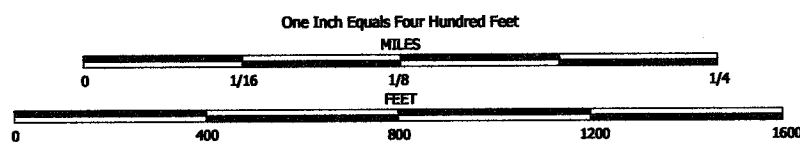

NOTE: This map was prepared for assessment use in accordance with the Wis. St. Stat. Chap. 70.09. All information contained herein is advisory only. Map accuracy is limited to the quality of data obtained from other Public Records. This map is not intended to be a substitute for an actual field survey. Public Land Survey Base is derived from U.S.G.S. Topographic maps unless otherwise noted. Other sources of the Land Base may be actual survey data. Base map data is from the April 1995 County Digital Orthophotos and/or U.S.G.S. 1:24,000 scale Topographic series. The user is responsible for the improper use of the data contained herein.

Created by The Columbia County Land Information Office -GIS Section. VMB. February 2006.

TAX PARCEL MAP

# TOWN of COURTLAND

TOWN 12 NORTH RANGE 12 EAST  
COLUMBIA COUNTY, WISCONSIN

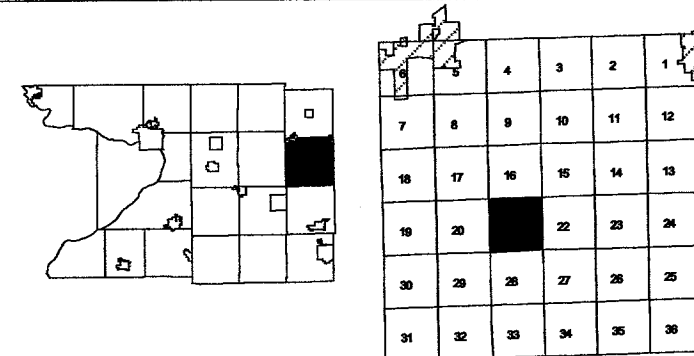

Replaced  
2009

-SEE SECTION 16-



-SEE SECTION 20-

-SEE SECTION 22-

-SEE SECTION 28-

Also  
2008

-SECTION 21-

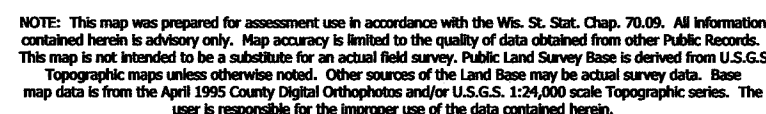

Created by The Columbia County Land Information Office -GIS Section, VMB, March 2007

## TOWN of COURTLAND

TOWN 12 NORTH RANGE 12 EAST  
COLUMBIA COUNTY, WISCONSIN

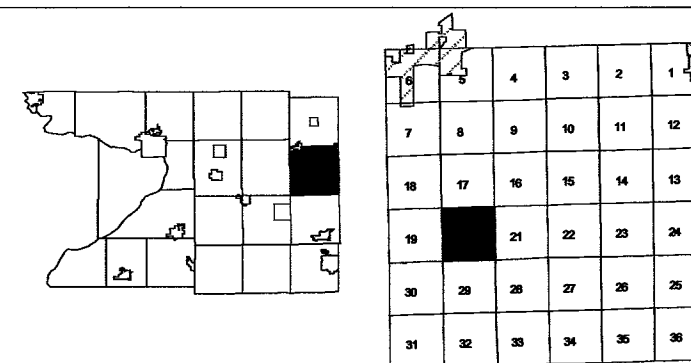

Replaced  
~~2009~~



-SEE SECTION 29-

-SEE SECTION 21 -

-SECTION 20-

Also  
2008

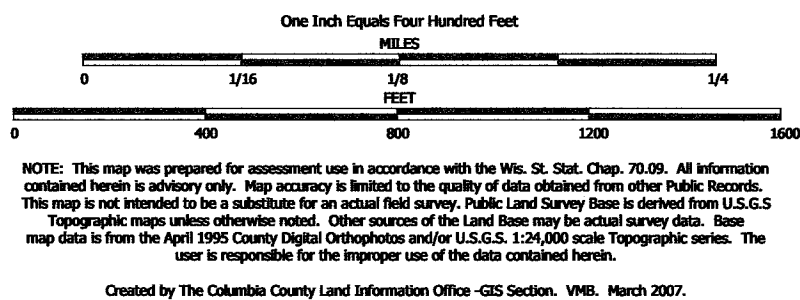

TAX PARCEL MAP

# TOWN of COURTLAND

TOWN 12 NORTH RANGE 12 EAST  
COLUMBIA COUNTY, WISCONSIN

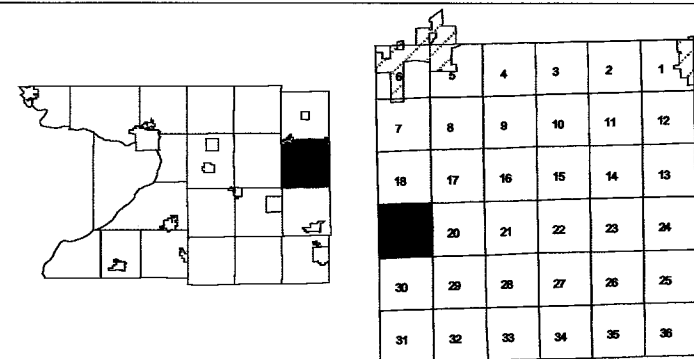

-SEE SECTION 30-

-SECTION 19-

One Inch Equals Four Hundred Feet  
MILES  
0 1/16 1/8 1/4  
0 400 800 1200 1600  
FEET  
NOTE: This map was prepared for assessment use in accordance with the Wis. St. Stat. Chap. 70.09. All information contained herein is advisory only. Map accuracy is limited to the quality of data obtained from other Public Records. This map is not intended to be a substitute for an actual field survey. Public Land Survey Base is derived from U.S.G.S Topographic maps unless otherwise noted. Other sources of the Land Base may be actual survey data. Base map data is from the April 1995 County Digital Orthophotos and/or U.S.G.S. 1:24,000 scale Topographic series. The user is responsible for the improper use of the data contained herein.  
Created by The Columbia County Land Information Office -GIS Section, VMB, March 2007.

TAX PARCEL MAP  
**TOWN of COURTLAND**  
TOWN 12 NORTH RANGE 12 EAST  
COLUMBIA COUNTY, WISCONSIN

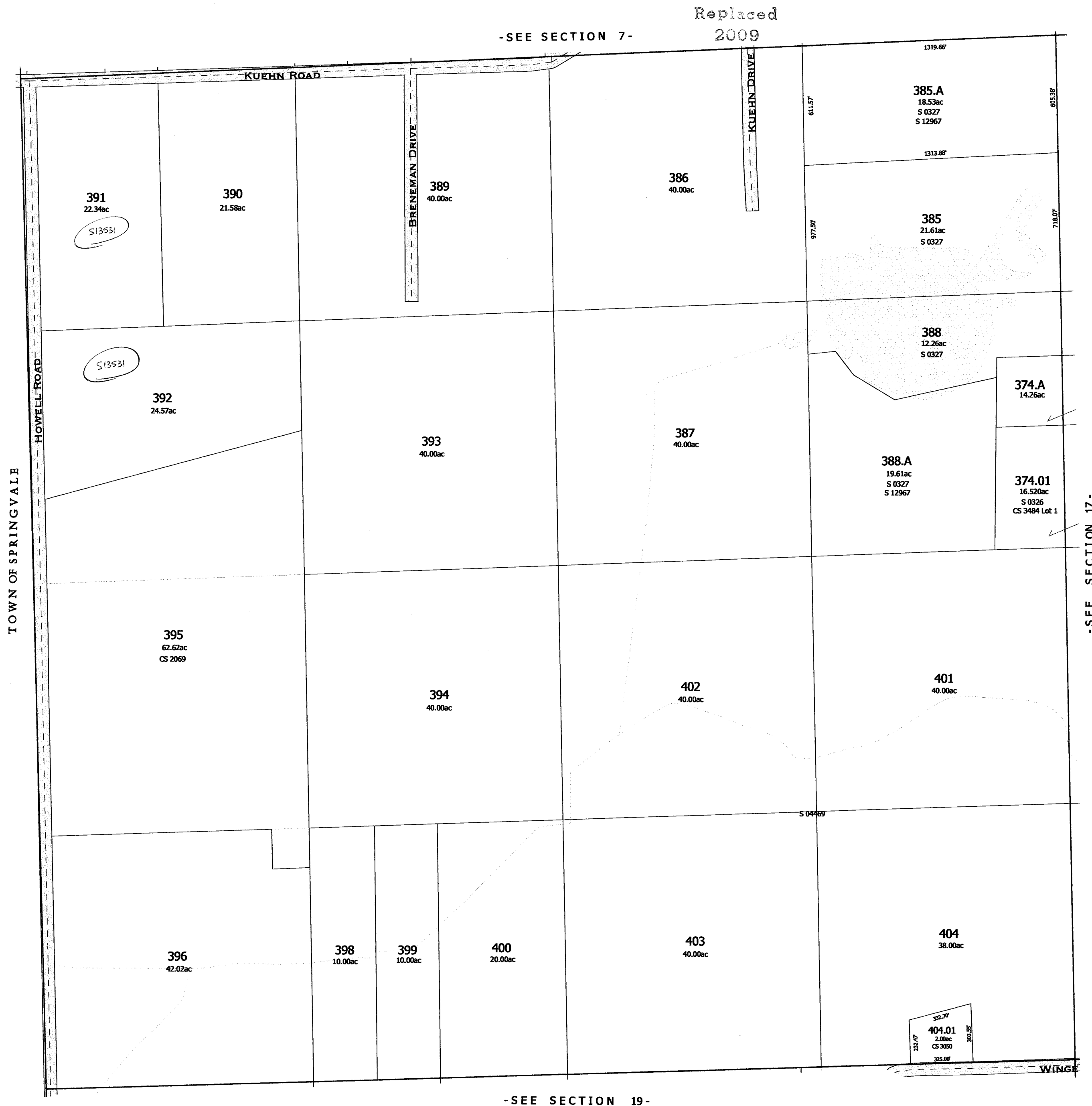
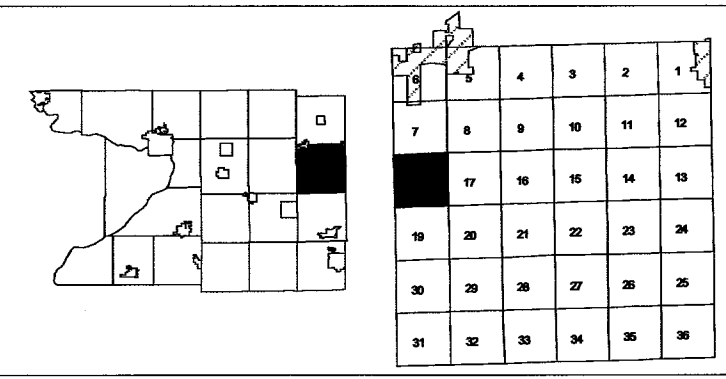

-SEE SECTION 19-

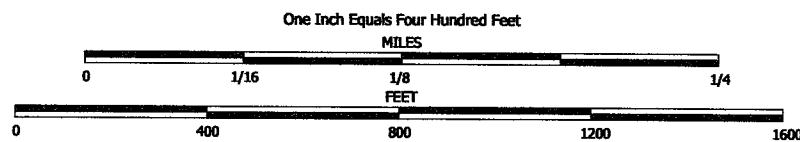

NOTE: This map was prepared for assessment use in accordance with the Wis. St. Stat. Chap. 70.09. All information contained herein is advisory only. Map accuracy is limited to the quality of data obtained from other Public Records. This map is not intended to be a substitute for an actual field survey. Public Land Survey Base is derived from U.S.G.S. Topographic maps unless otherwise noted. Other sources of the Land Base may be actual survey data. Base map data is from the April 1995 County Digital Orthophotos and/or U.S.G.S. 1:24,000 scale Topographic series. The user is responsible for the improper use of the data contained herein.

Created by The Columbia County Land Information Office -GIS Section. VMB. February 2001.

TAX PARCEL MAP

# TOWN of COURTLAND

TOWN 12 NORTH RANGE 12 EAST  
COLUMBIA COUNTY, WISCONSIN

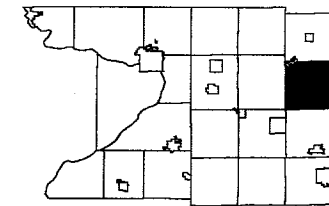

Replaced  
2009

-SEE SECTION 8-



-SEE SECTION 18-

-SEE SECTION 16-

-SEE SECTION 20-

-SECTION 17-

One Inch Equals Four Hundred Feet

NOTE: This map was prepared for assessment use in accordance with the Wis. St. Stat. Chap. 70.09. All information contained herein is advisory only. Map accuracy is limited to the quality of data obtained from other Public Records. This map is not intended to be a substitute for an actual field survey. Public Land Survey Base is derived from U.S.G.S. Topographic maps unless otherwise noted. Other sources of the Land Base may be actual survey data. Base map data is from the April 1995 County Digital Orthophotos and/or U.S.G.S. 1:24,000 scale Topographic series. The user is responsible for the improper use of the data contained herein.

Created by The Columbia County Land Information Office -GIS Section. VMB. April 2002.

TAX PARCEL MAP

# TOWN of COURTLAND

TOWN 12 NORTH RANGE 12 EAST  
COLUMBIA COUNTY, WISCONSIN

1	2	3	4	5
6	7	8	9	10
11	12	13	14	15
16	17	18	19	20
21	22	23	24	25
26	27	28	29	30
31	32	33	34	35

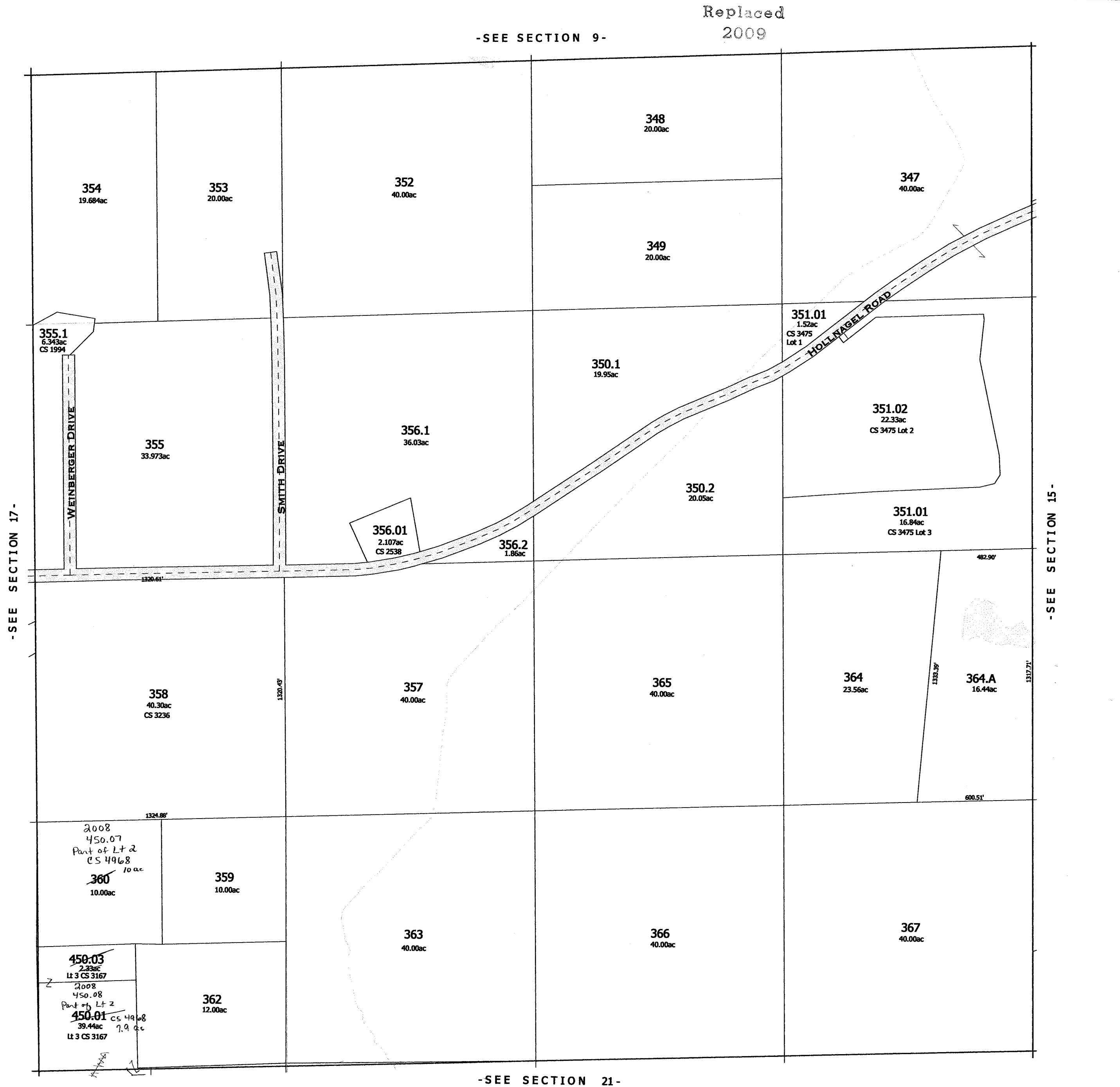

Also 2008

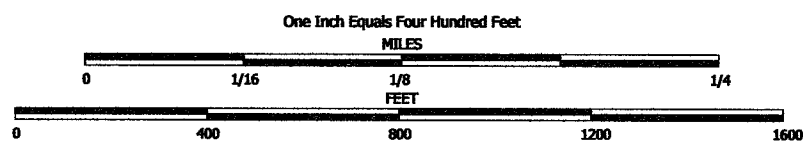

NOTE: This map was prepared for assessment use in accordance with the Wis. St. Stat. Chap. 70.09. All information contained herein is advisory only. Map accuracy is limited to the quality of data obtained from other Public Records. This map is not intended to be a substitute for an actual field survey. Public Land Survey Base is derived from U.S.G.S Topographic maps unless otherwise noted. Other sources of the Land Base may be actual survey data. Base map data is from the April 1995 County Digital Orthophotos and/or U.S.G.S. 1:24,000 scale Topographic series. The user is responsible for the improper use of the data contained herein.

Created by The Columbia County Land Information Office -GIS Section- VMB, February 2006.

TAX PARCEL MAP

# TOWN of COURTLAND

TOWN 12 NORTH RANGE 12 EAST  
COLUMBIA COUNTY, WISCONSIN

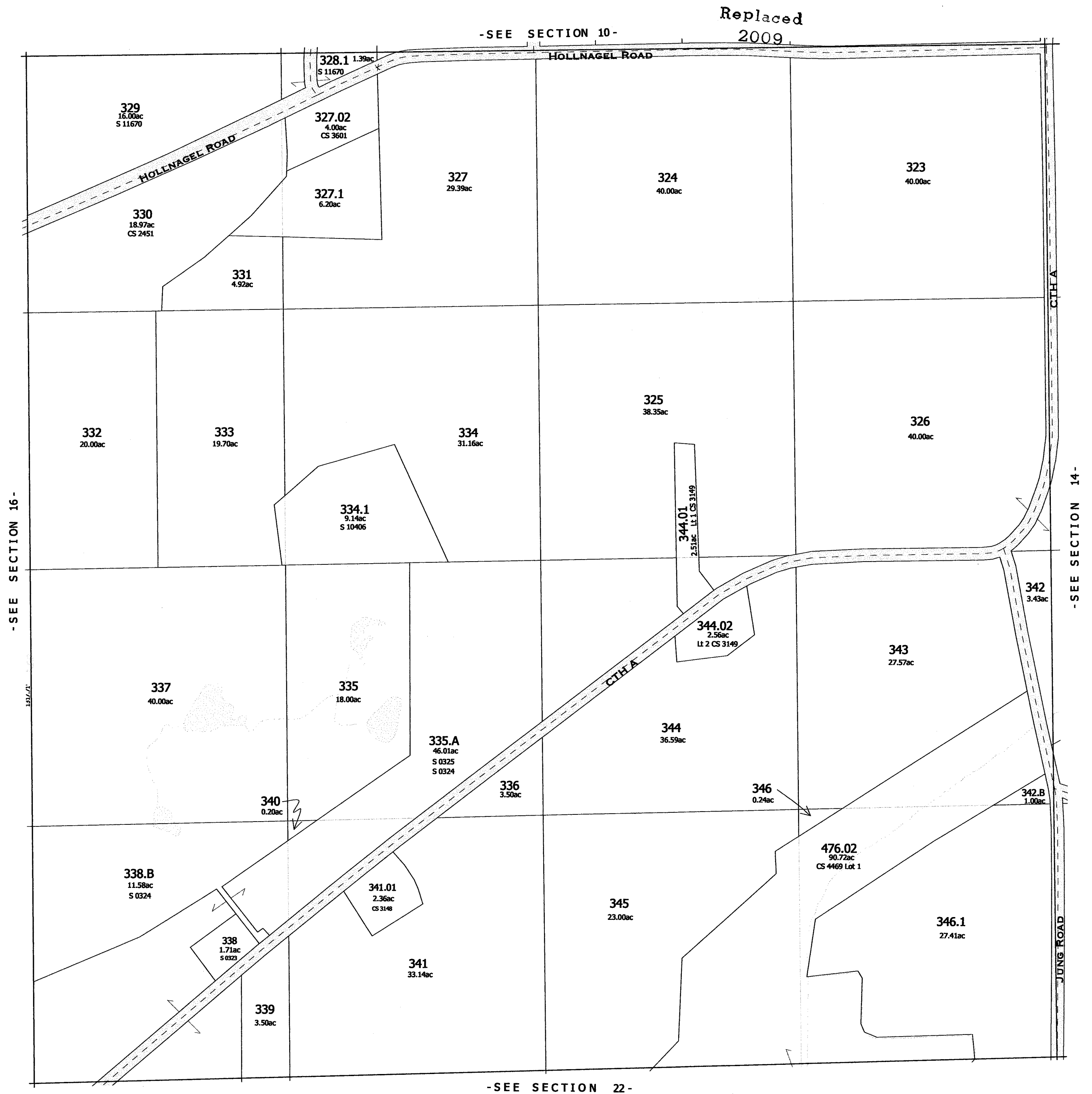
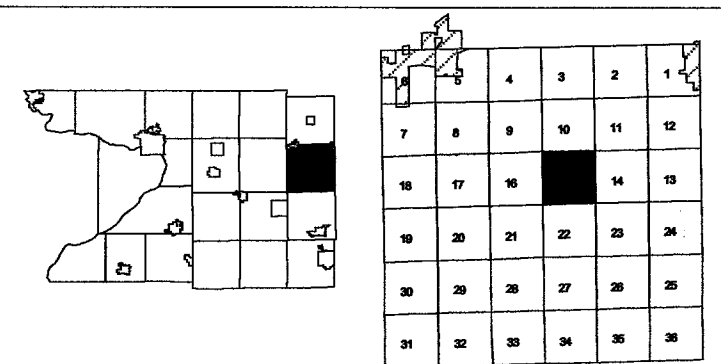



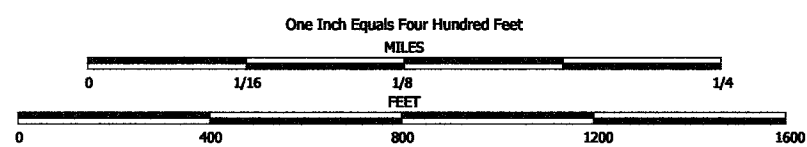

NOTE: This map was prepared for assessment use in accordance with the Wis. St. Stat. Chap. 70.09. All information contained herein is advisory only. Map accuracy is limited to the quality of data obtained from other Public Records. This map is not intended to be a substitute for an actual field survey. Public Land Survey Base is derived from U.S.G.S. Topographic maps unless otherwise noted. Other sources of the Land Base may be actual survey data. Base map data is from the April 1995 County Digital Orthophotos and/or U.S.G.S. 1:24,000 scale Topographic series. The user is responsible for the improper use of the data contained herein.

Created by The Columbia County Land Information Office -GIS Section. VMB. February 2001.

TAX PARCEL MAP

# TOWN of COURTLAND

TOWN 12 NORTH RANGE 12 EAST  
COLUMBIA COUNTY, WISCONSIN

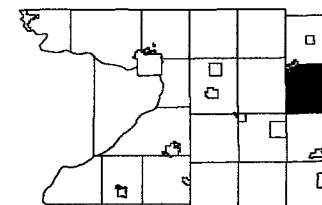

1	2	3	4	5
6	7	8	9	10
11	12	13	14	15
16	17	18	19	20
21	22	23	24	25
26	27	28	29	30
31	32	33	34	35
36	37	38	39	40

Replaced  
2009

-SEE SECTION 11-

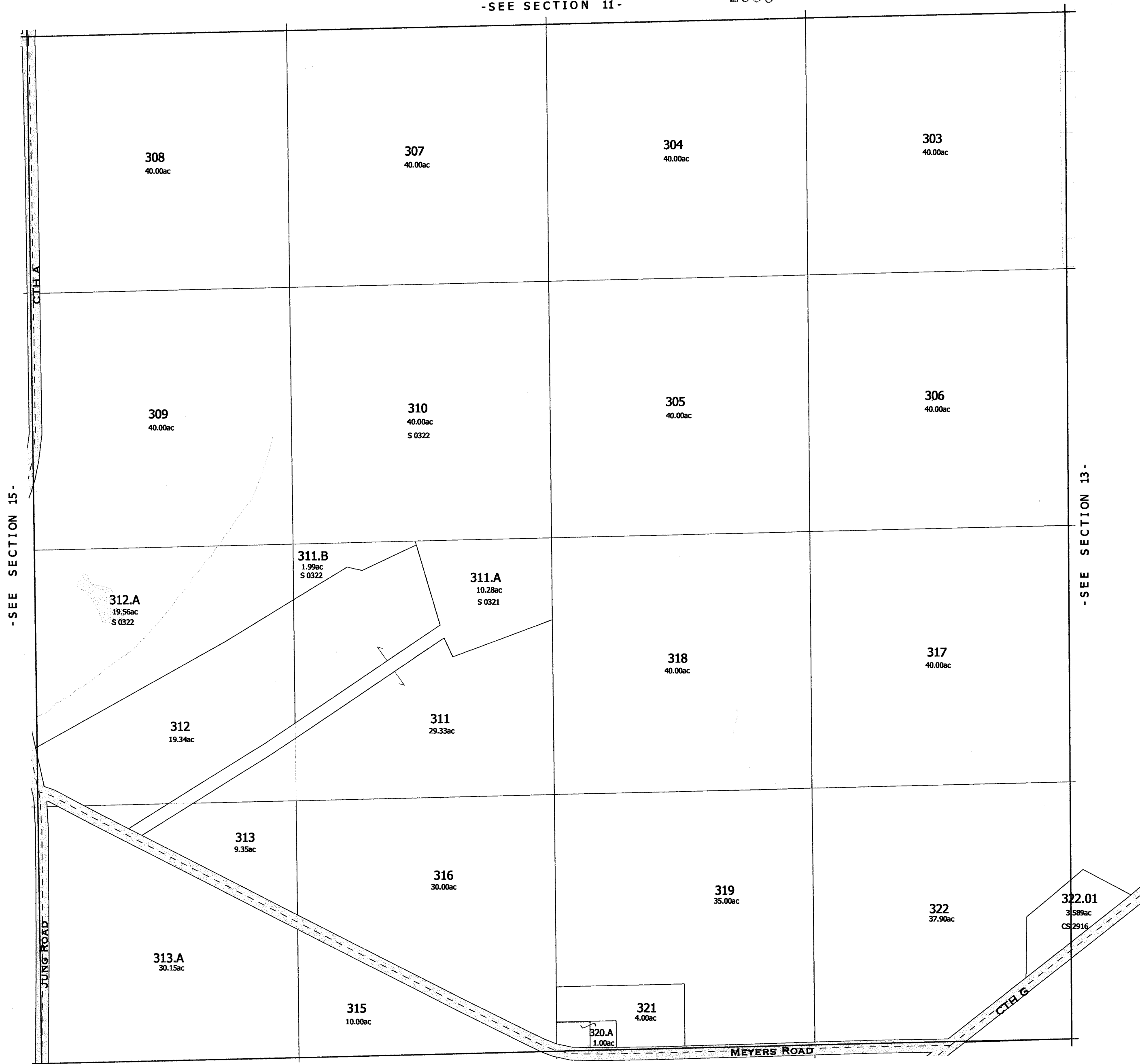

-SEE SECTION 23-

-SECTION 14-

One Inch Equals Four Hundred Feet

MILES

0 1/16 1/8 1/4

FEET

0 400 800 1200 1600

NOTE: This map was prepared for assessment use in accordance with the Wis. Stat. Chap. 70.05. All information contained herein is advisory only. Map accuracy is limited to the quality of data obtained from other Public Records. This map is not intended to be a substitute for an actual field survey. Public Land Survey Base is derived from U.S.G.S Topographic maps unless otherwise noted. Other sources of the Land Base may be actual survey data. Base map data is from the April 1995 County Digital Orthophotos and/or U.S.G.S 1:24,000 scale Topographic series. The user is responsible for the improper use of the data contained herein.

Created by The Columbia County Land Information Office -GIS Section, VMB, March 2007.

TAX PARCEL MAP

# TOWN of COURTLAND

TOWN 12 NORTH RANGE 12 EAST  
COLUMBIA COUNTY, WISCONSIN

1	2	3	4	5
6	7	8	9	10
11	12	13	14	15
16	17	18	19	20
21	22	23	24	25
26	27	28	29	30
31	32	33	34	35

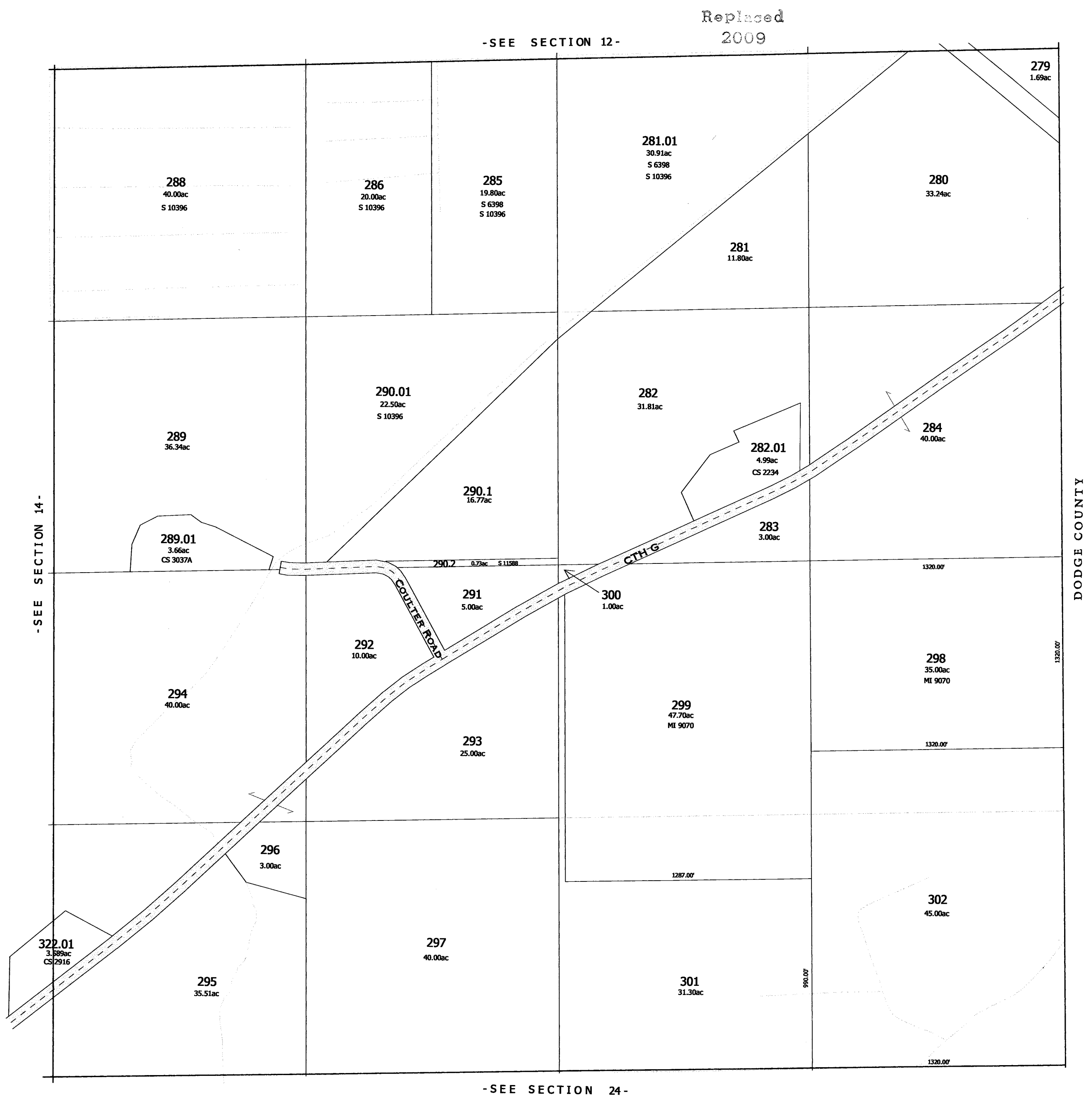

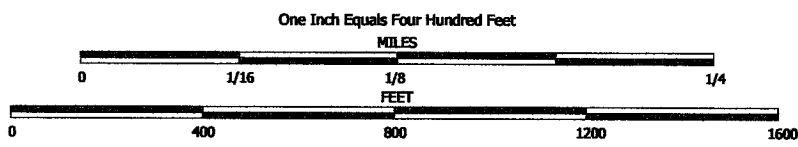

NOTE: This map was prepared for assessment use in accordance with the Wis. St. Stat. Chap. 70.09. All information contained herein is advisory only. Map accuracy is limited to the quality of data obtained from other Public Records. This map is not intended to be a substitute for an actual field survey. Public Land Survey Base is derived from U.S.G.S. Topographic maps unless otherwise noted. Other sources of the Land Base may be actual survey data. Base map data is from the April 1995 County Digital Orthophotos and/or U.S.G.S. 1:24,000 scale Topographic series. The user is responsible for the improper use of the data contained herein.

Created by The Columbia County Land Information Office -GIS Section. VMB. February 2003.

TAX PARCEL MAP

# TOWN of COURTLAND

TOWN 12 NORTH RANGE 12 EAST  
COLUMBIA COUNTY, WISCONSIN

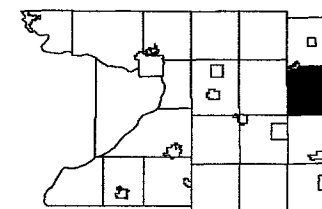

1	2	3	4	5	6
7	8	9	10	11	12
13	14	15	16	17	18
19	20	21	22	23	24
25	26	27	28	29	30
31	32	33	34	35	36

Replaced  
2009

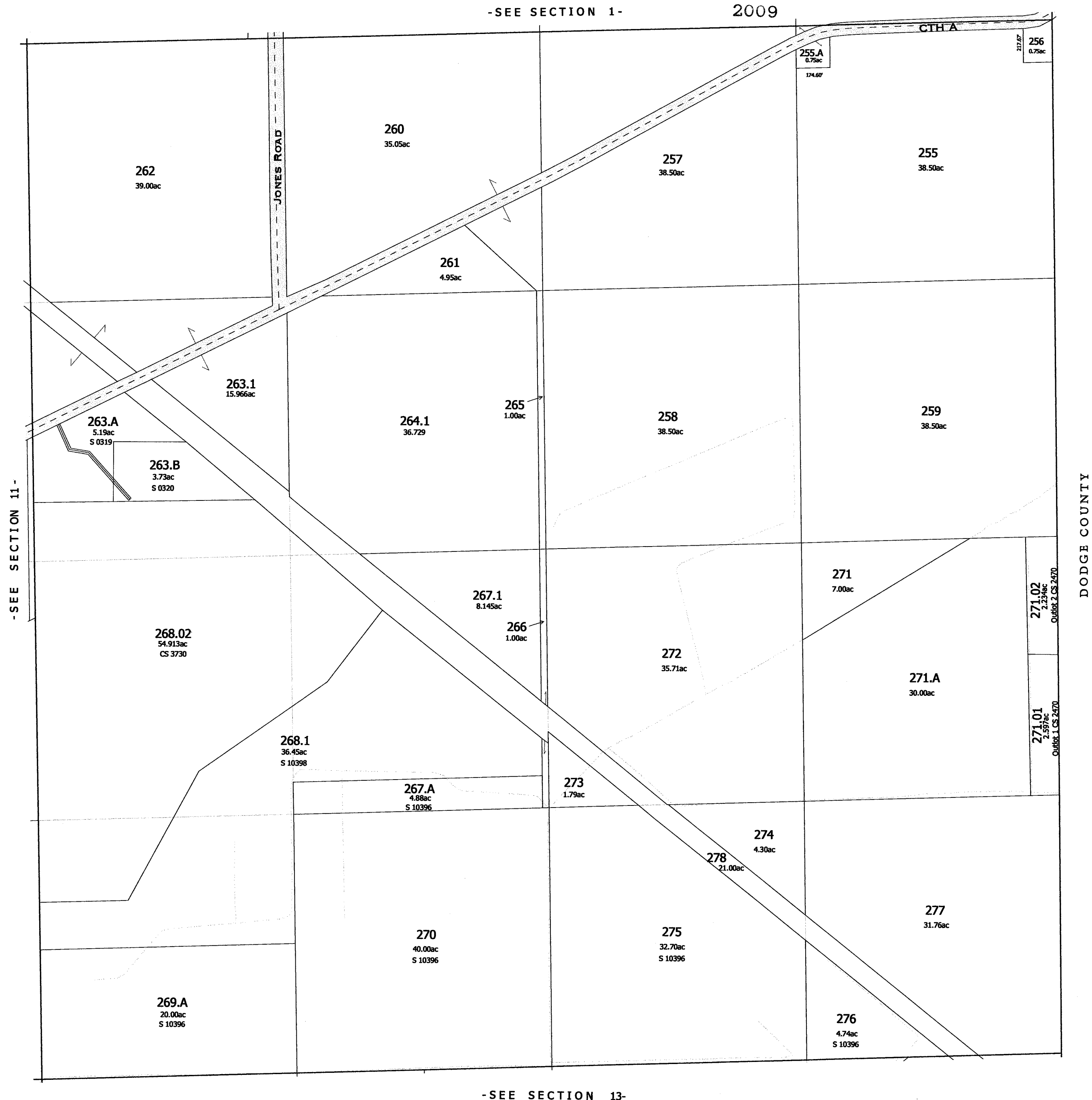

-SECTION 12-

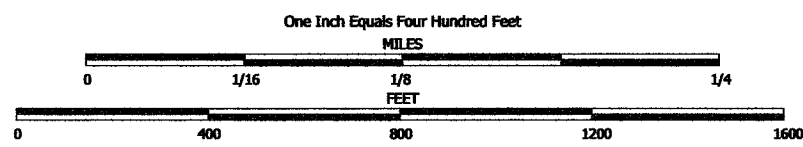

NOTE: This map was prepared for assessment use in accordance with the Wis. St. Stat. Chap. 70.05. All information contained herein is advisory only. Map accuracy is limited to the quality of data obtained from other Public Records. This map is not intended to be a substitute for an actual field survey. Public Land Survey Base is derived from U.S.G.S. Topographic maps unless otherwise noted. Other sources of the Land Base may be actual survey data. Base map data is from the April 1995 County Digital Orthophotos and/or U.S.G.S. 1:24,000 scale Topographic series. The user is responsible for the improper use of the data contained herein.

Created by The Columbia County Land Information Office -GIS Section. VMB. February 2003.

TAX PARCEL MAP

# TOWN of COURTLAND

TOWN 12 NORTH RANGE 12 EAST  
COLUMBIA COUNTY, WISCONSIN

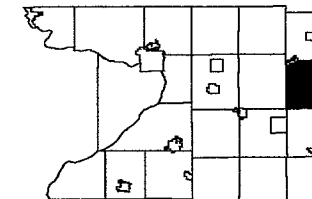

1	2	3	4	5
6	7	8	9	10
11	12	13	14	15
16	17	18	19	20
21	22	23	24	25
26	27	28	29	30
31	32	33	34	35

Replaced  
2009

-SEE SECTION 2-

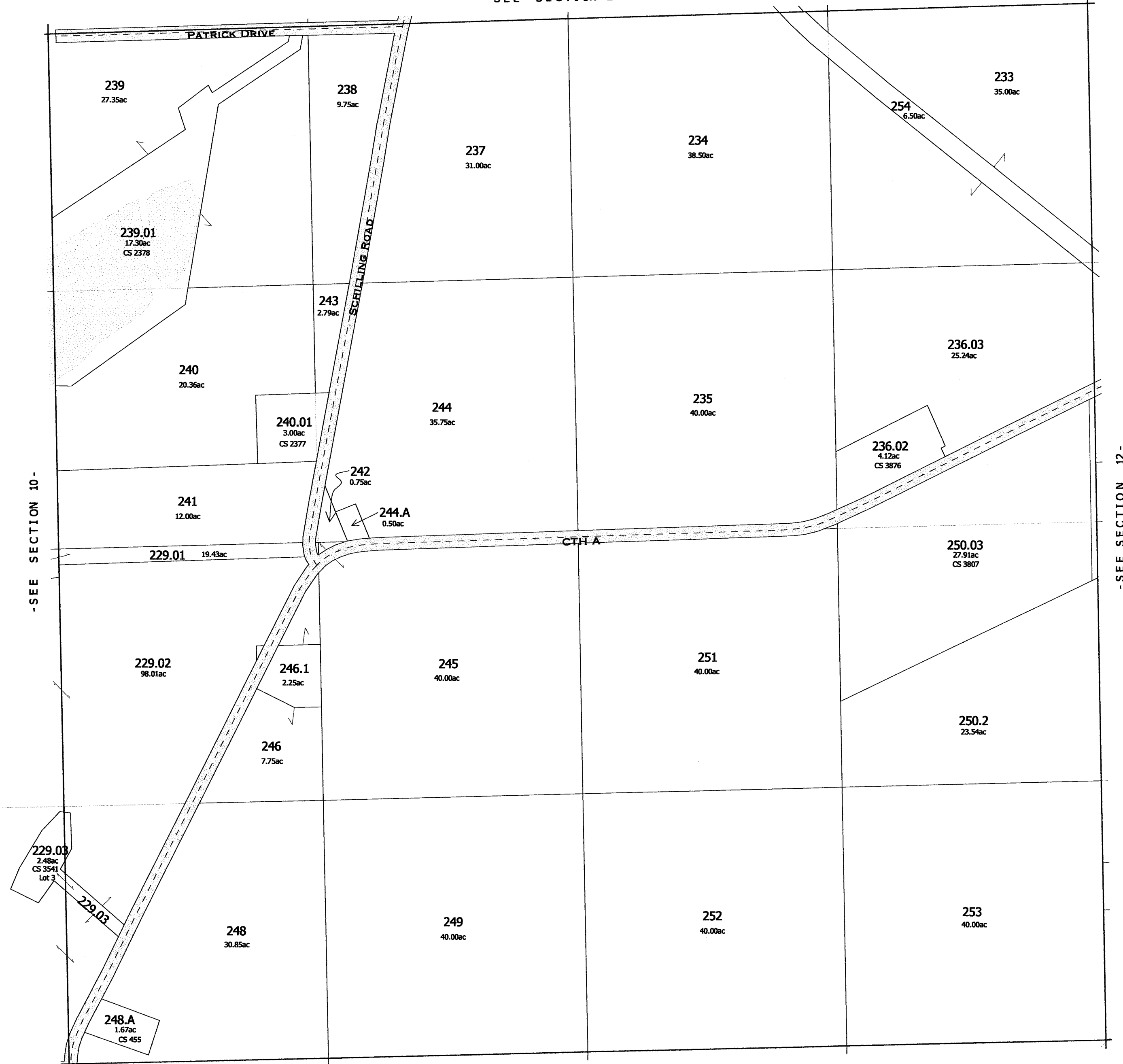

-SEE SECTION 14-

-SEE SECTION 12-

-SECTION 11-

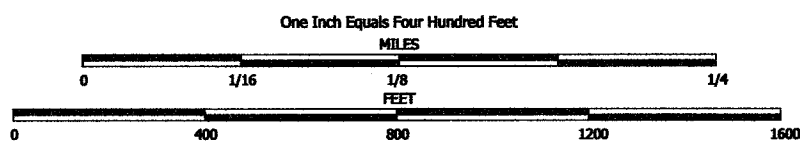

NOTE: This map was prepared for assessment use in accordance with the Wis. St. Stat. Chap. 70.09. All information contained herein is advisory only. Map accuracy is limited to the quality of data obtained from other Public Records. This map is not intended to be a substitute for an actual field survey. Public Land Survey Base is derived from U.S.G.S. Topographic maps unless otherwise noted. Other sources of the Land Base may be actual survey data. Base map data is from the April 1995 County Digital Orthophotos and/or U.S.G.S. 1:24,000 scale Topographic series. The user is responsible for the improper use of the data contained herein.

Created by The Columbia County Land Information Office -GIS Section. VMB. February 2005.

TAX PARCEL MAP

# TOWN of COURTLAND

TOWN 12 NORTH RANGE 12 EAST  
COLUMBIA COUNTY, WISCONSIN

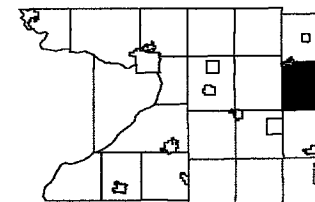

1	2	3	4	5
6	7	8	9	10
11	12	13	14	15
16	17	18	19	20
21	22	23	24	25
26	27	28	29	30
31	32	33	34	35

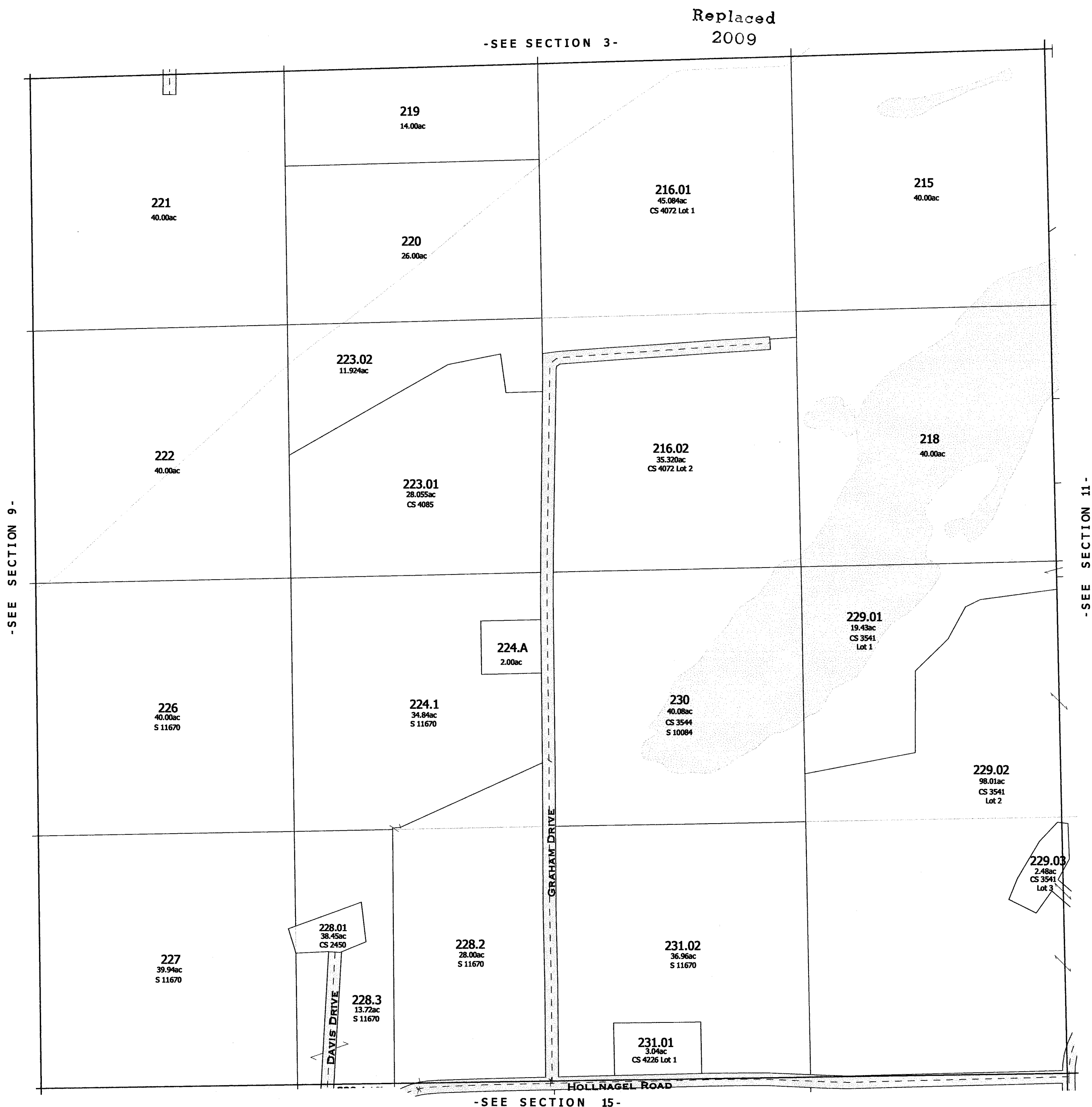

-SEE SECTION 15-

-SECTION 10

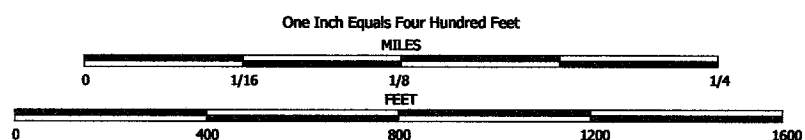

NOTE: This map was prepared for assessment use in accordance with the Wis. St. Stat. Chap. 70.09. All information contained herein is advisory only. Map accuracy is limited to the quality of data obtained from other Public Records. This map is not intended to be a substitute for an actual field survey. Public Land Survey Base is derived from U.S.G.S. Topographic maps unless otherwise noted. Other sources of the Land Base may be actual survey data. Base map data is from the April 1995 County Digital Orthophotos and/or U.S.G.S. 1:24,000 scale Topographic series. The user is responsible for the improper use of the data contained herein.

Created by The Columbia County Land Information Office -GIS Section. VMB. February 2001.

TAX PARCEL MAP

# TOWN of COURTLAND

TOWN 12 NORTH RANGE 12 EAST  
COLUMBIA COUNTY, WISCONSIN

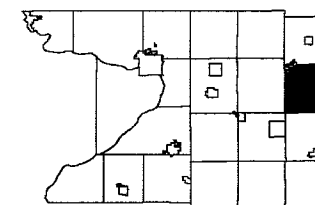

1	2	3	4	5	6	7	8	9	10	11	12
13	14	15	16	17	18	19	20	21	22	23	24
25	26	27	28	29	30	31	32	33	34	35	36



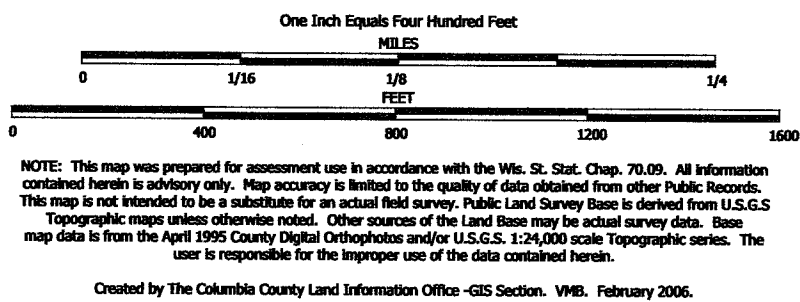

TAX PARCEL MAP

# TOWN of COURTLAND

TOWN 12 NORTH RANGE 12 EAST  
COLUMBIA COUNTY, WISCONSIN

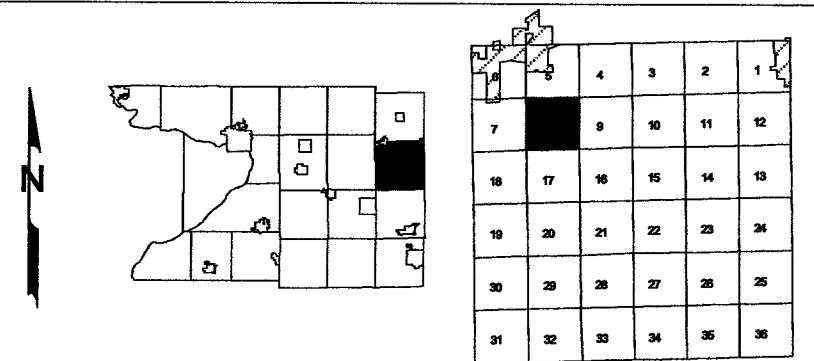

-SEE SECTION 5-

Replaced  
2009

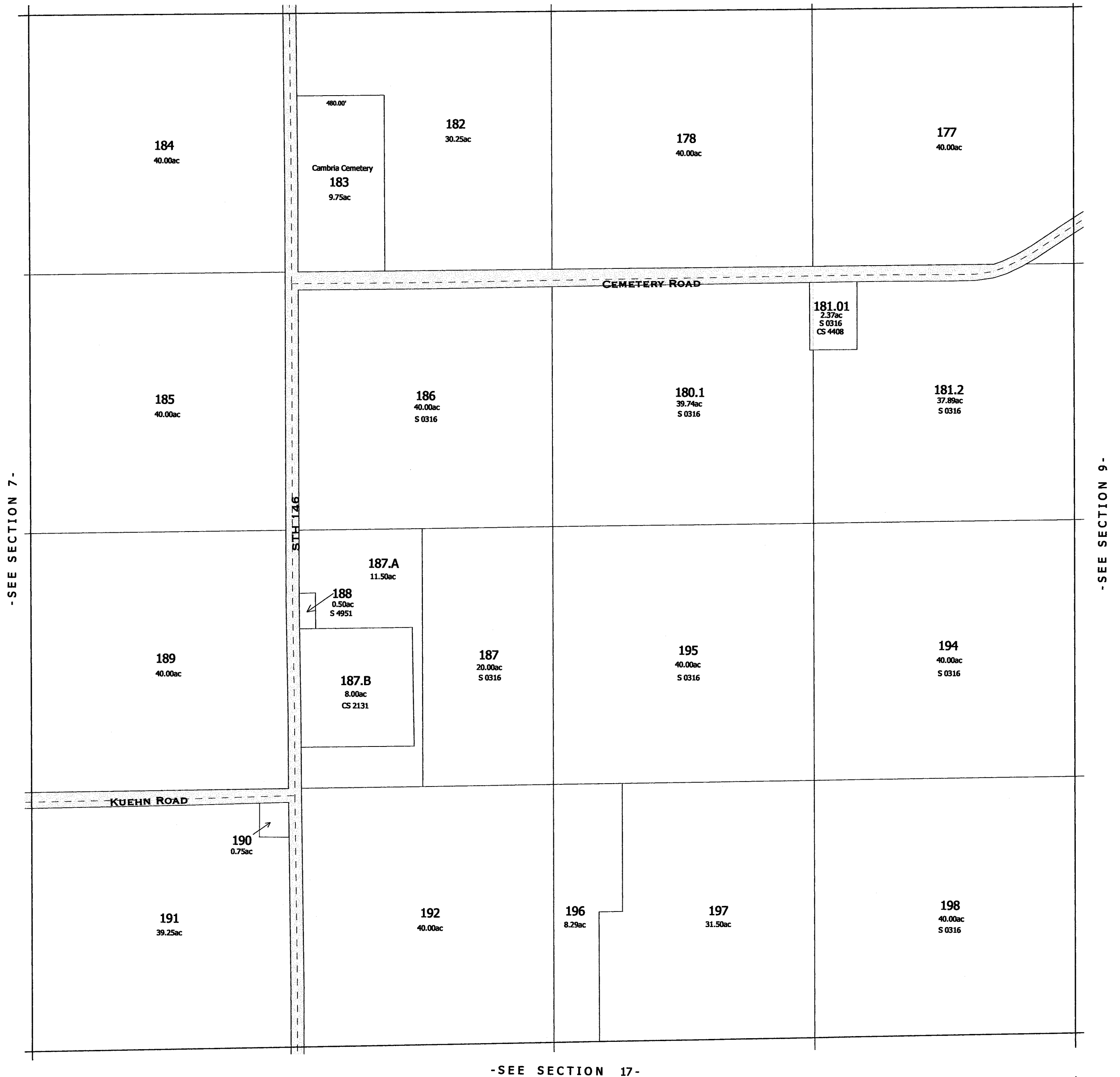

-SEE SECTION 17-

-SECTION 8-

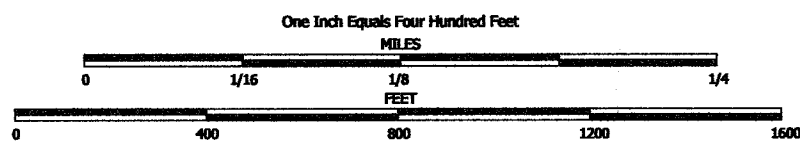

NOTE: This map was prepared for assessment use in accordance with the Wis. Stat. Chap. 70.09. All information contained herein is advisory only. Map accuracy is limited to the quality of data obtained from other Public Records. This map is not intended to be a substitute for an actual field survey. Public Land Survey Base is derived from U.S.G.S. Topographic maps unless otherwise noted. Other sources of the Land Base may be actual survey data. Base map data is from the April 1995 County Digital Orthophotos and/or U.S.G.S. 1:24,000 scale Topographic series. The user is responsible for the improper use of the data contained herein.

Created by The Columbia County Land Information Office -GIS Section, VMB, April 2002.

TAX PARCEL MAP

# TOWN of COURTLAND

TOWN 12 NORTH RANGE 12 EAST  
COLUMBIA COUNTY, WISCONSIN

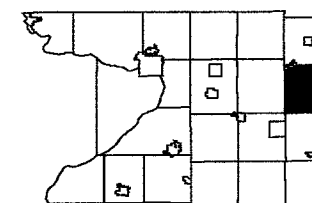

1	2	3	4	5
6	7	8	9	10
11	12	13	14	15
16	17	18	19	20
21	22	23	24	25
26	27	28	29	30
31	32	33	34	35





One Inch Equals Four Hundred Feet  
MILES  
0 1/16 1/8 1/4  
0 400 800 1200 1600  
FEET  
NOTE: This map was prepared for assessment use in accordance with the Wis. St. Stat. Chap. 70.09. All information contained herein is advisory only. Map accuracy is limited to the quality of data obtained from other Public Records. This map is not intended to be a substitute for an actual field survey. Public Land Survey Base is derived from U.S.G.S. Topographic maps unless otherwise noted. Other sources of the Land Base may be actual survey data. Base map data is from the April 1995 County Digital Orthophotos and/or U.S.G.S. 1:24,000 scale Topographic series. The user is responsible for the improper use of the data contained herein.  
Created by The Columbia County Land Information Office -GIS Section. VMB. February 2006.

TAX PARCEL MAP  
**TOWN of COURTLAND**  
TOWN 12 NORTH RANGE 12 EAST  
COLUMBIA COUNTY, WISCONSIN

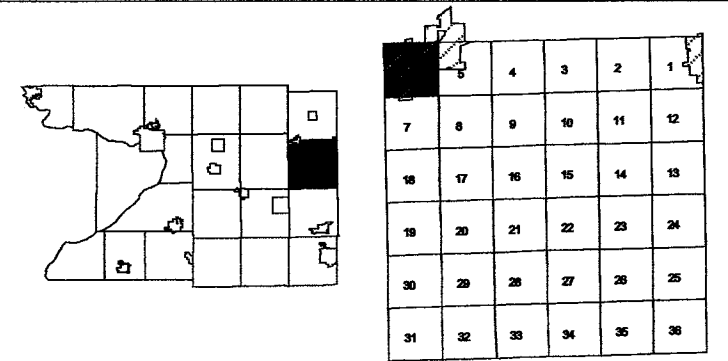

Replaced  
2009

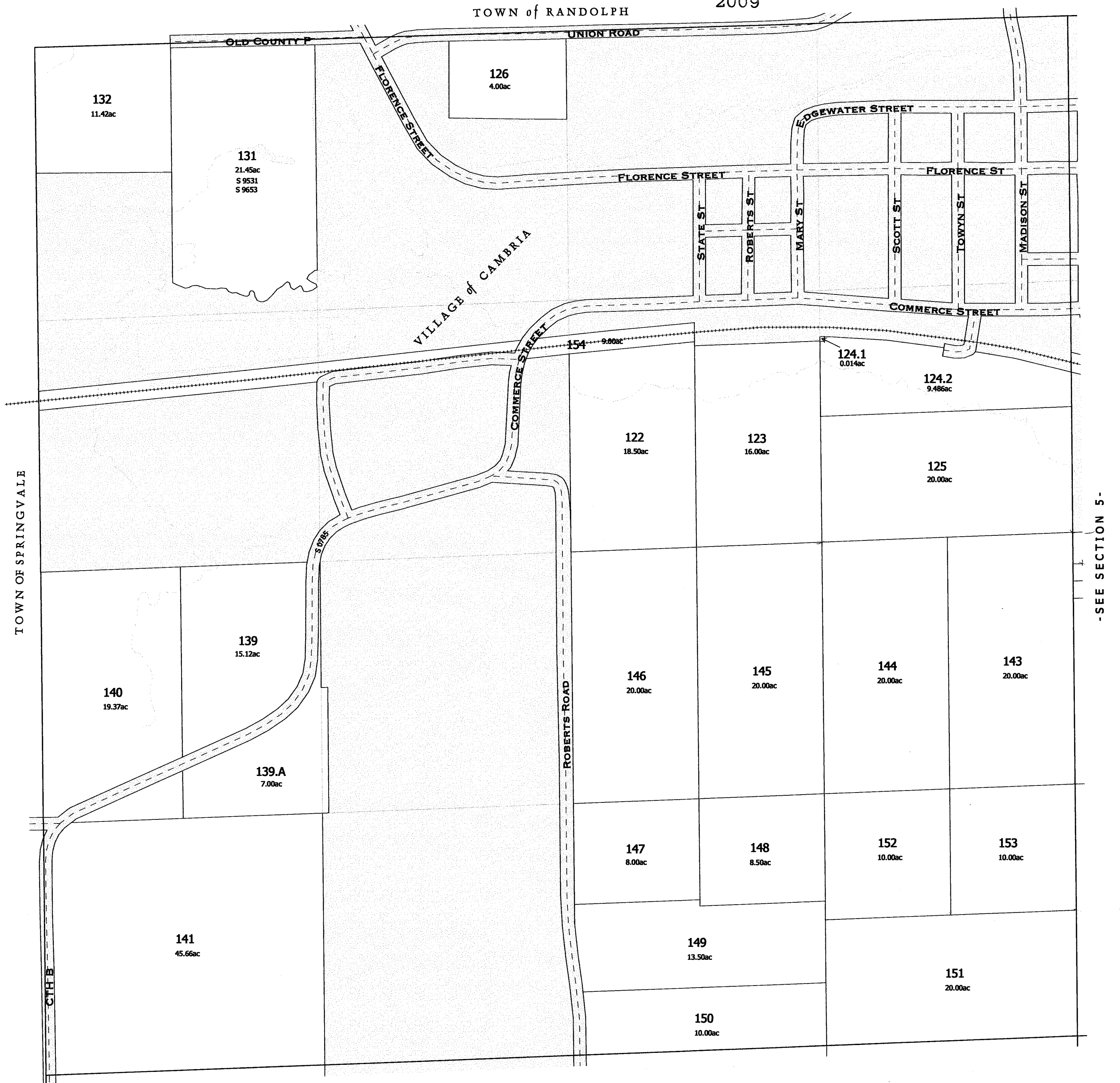

-SEE SECTION 7-

-SECTION 6-

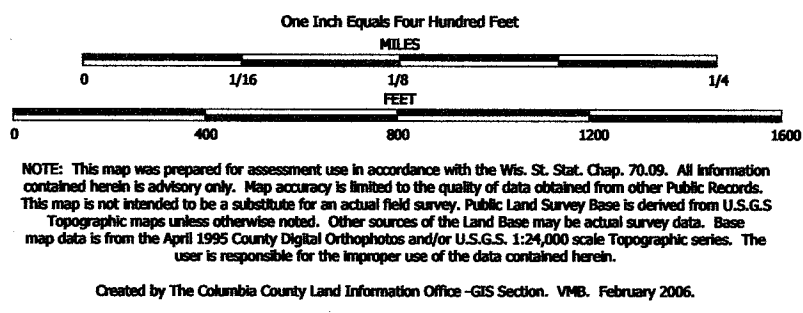

TAX PARCEL MAP

# TOWN of COURTLAND

TOWN 12 NORTH RANGE 12 EAST  
COLUMBIA COUNTY, WISCONSIN

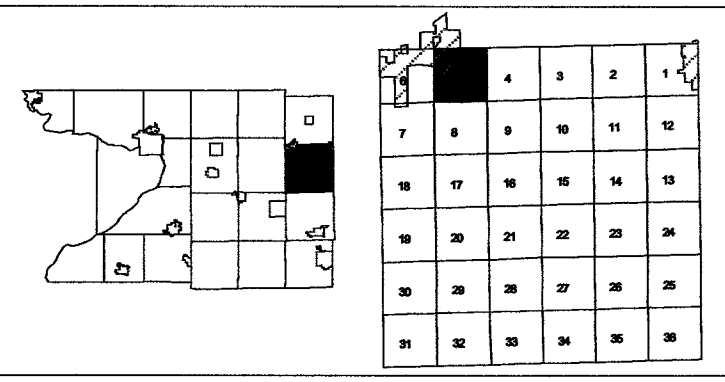

Replaced  
2009

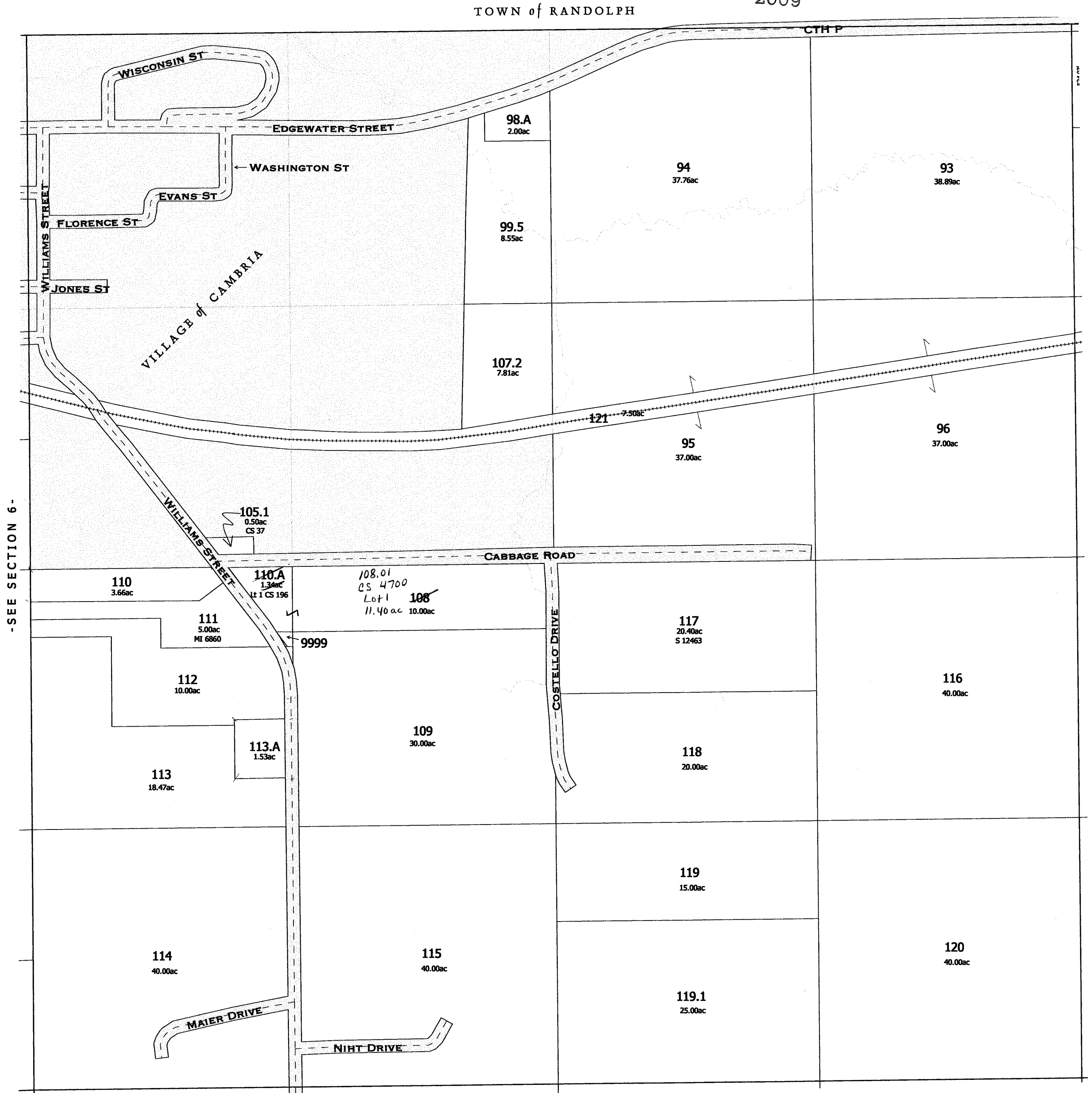

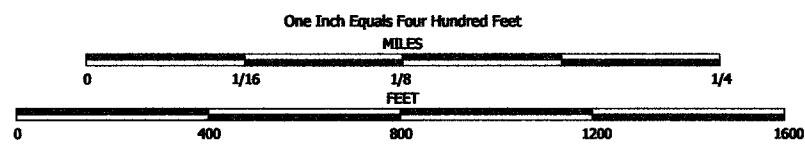

NOTE: This map was prepared for assessment use in accordance with the Wts. St. Stat. Chap. 70.09. All information contained herein is advisory only. Map accuracy is limited to the quality of data obtained from other Public Records. This map is not intended to be a substitute for an actual field survey. Public Land Survey Base is derived from U.S.G.S. Topographic maps unless otherwise noted. Other sources of the Land Base may be actual survey data. Base map data is from the April 1995 County Digital Orthophotos and/or U.S.G.S. 1:24,000 scale Topographic series. The user is responsible for the improper use of the data contained herein.

Created by The Columbia County Land Information Office -GIS Section. VMB. February 2006.

TAX PARCEL MAP

# TOWN of COURTLAND

TOWN 12 NORTH RANGE 12 EAST  
COLUMBIA COUNTY, WISCONSIN

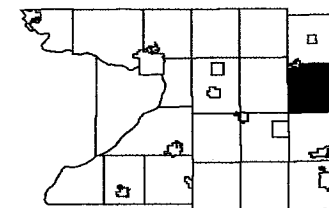

7	8	9	10	11	12
13	14	15	16	17	18
19	20	21	22	23	24
25	26	27	28	29	30
31	32	33	34	35	36

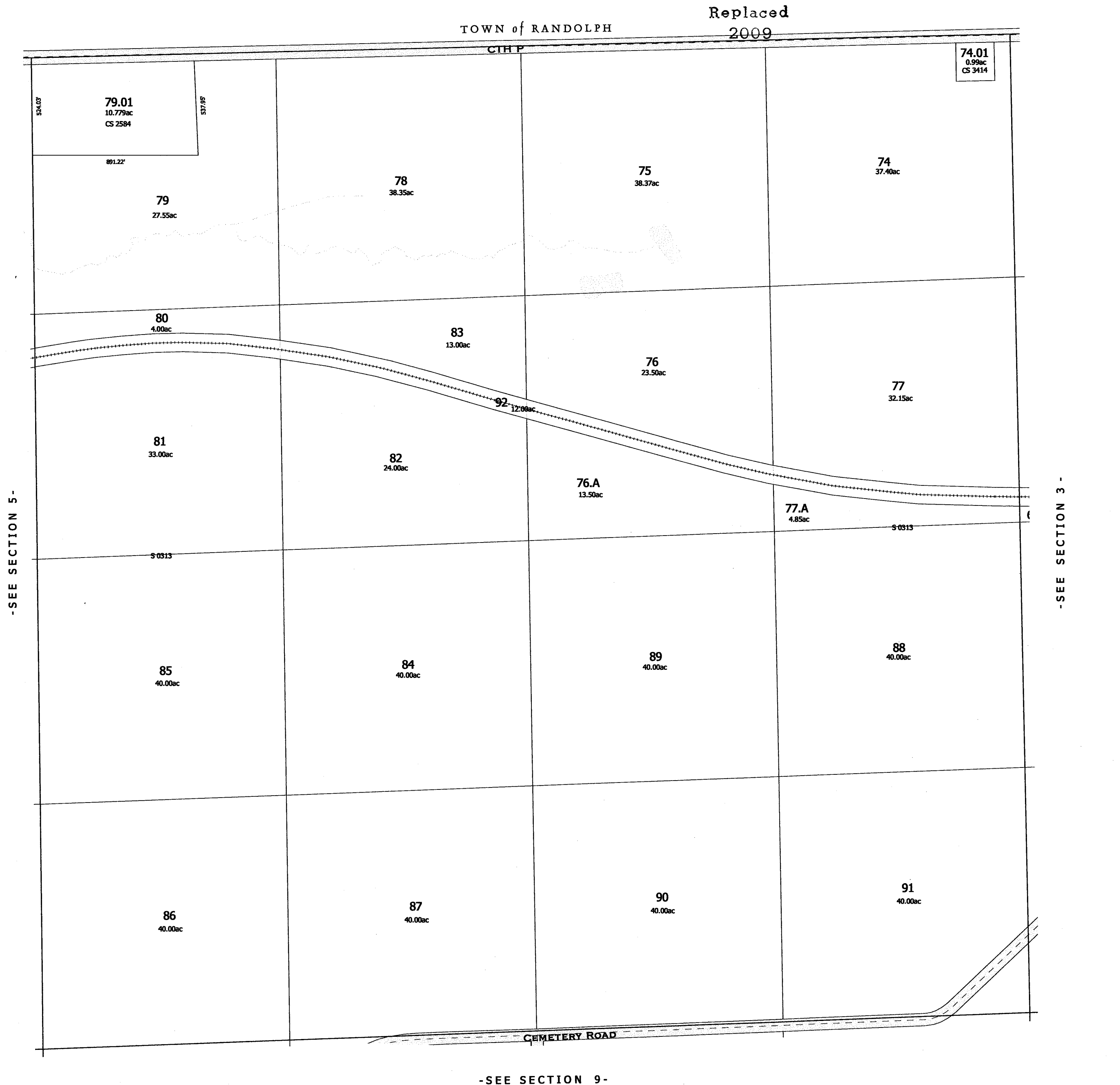

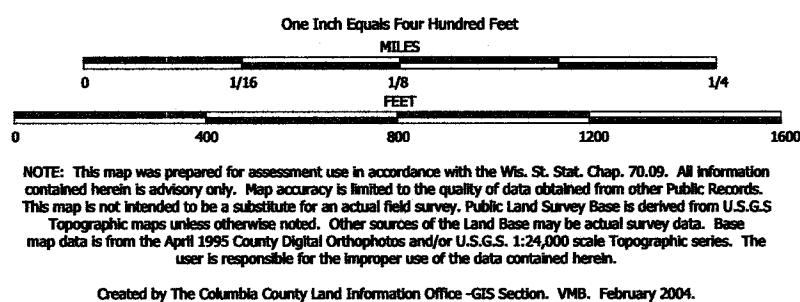

TAX PARCEL MAP

# TOWN of COURTLAND

TOWN 12 NORTH RANGE 12 EAST  
COLUMBIA COUNTY, WISCONSIN

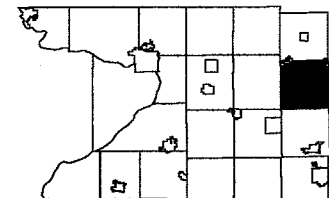

1	2	3	4	5	6
7	8	9	10	11	12
13	14	15	16	17	18
19	20	21	22	23	24
25	26	27	28	29	30
31	32	33	34	35	36

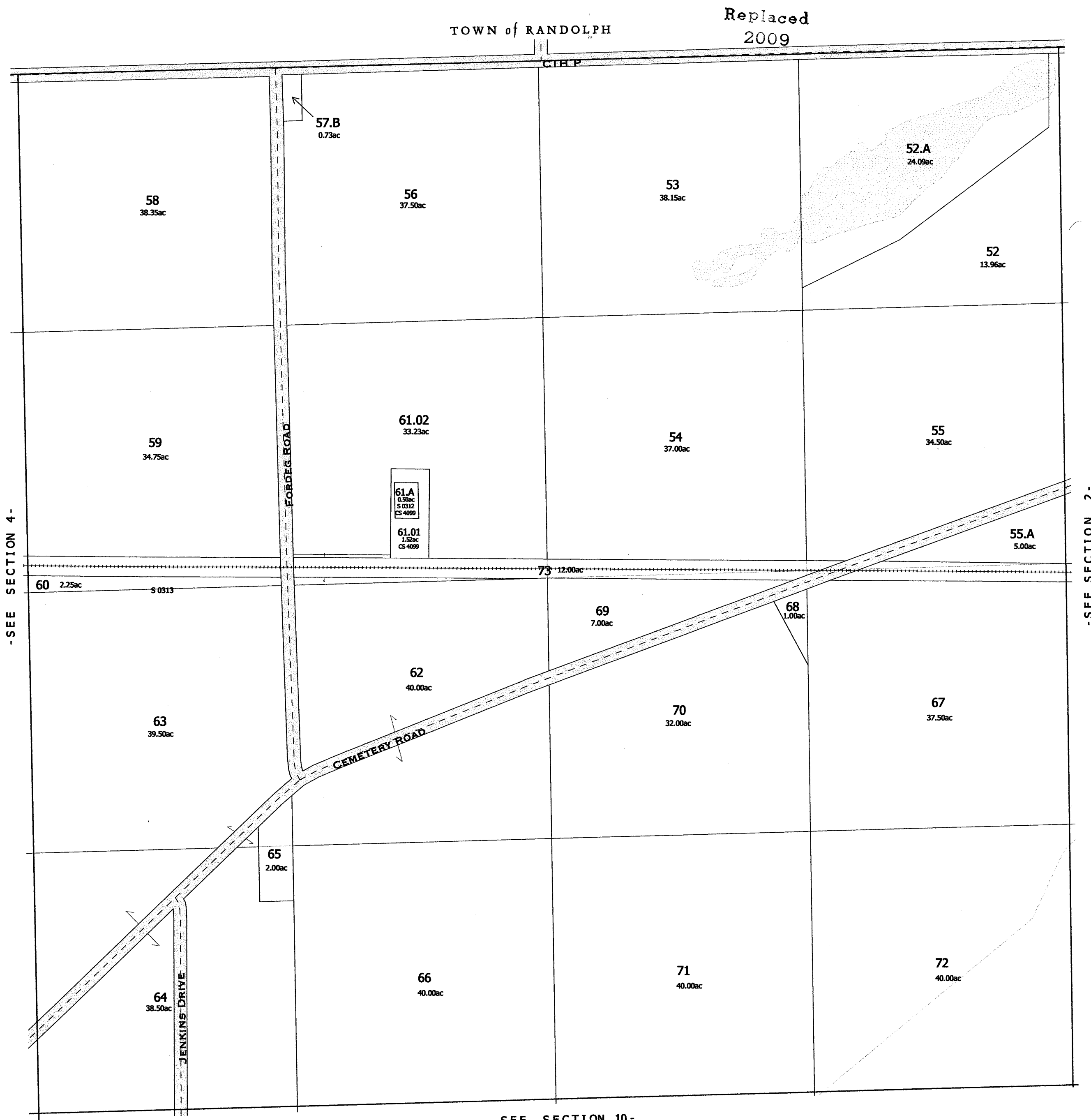

-SEE SECTION 10-

-SECTION 3-

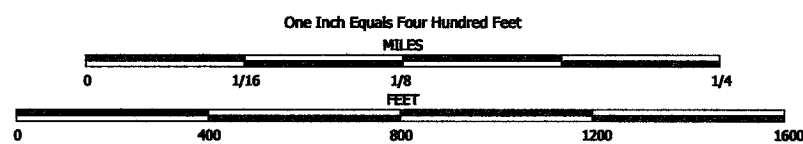

NOTE: This map was prepared for assessment use in accordance with the Wis. St. Stat. Chap. 70.09. All information contained herein is advisory only. Map accuracy is limited to the quality of data obtained from other Public Records. This map is not intended to be a substitute for an actual field survey. Public Land Survey Base is derived from U.S.G.S Topographic maps unless otherwise noted. Other sources of the Land Base may be actual survey data. Base map data is from the April 1995 County Digital Orthophotos and/or U.S.G.S. 1:24,000 scale Topographic series. The user is responsible for the improper use of the data contained herein.

Created by The Columbia County Land Information Office -GIS Section. VMB. February 2006.

TAX PARCEL MAP

# TOWN of COURTLAND

TOWN 12 NORTH RANGE 12 EAST  
COLUMBIA COUNTY, WISCONSIN

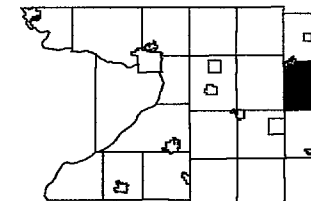

1	2	3	4	5	6
7	8	9	10	11	12
13	14	15	16	17	18
19	20	21	22	23	24
25	26	27	28	29	30
31	32	33	34	35	36

Replaced  
2009

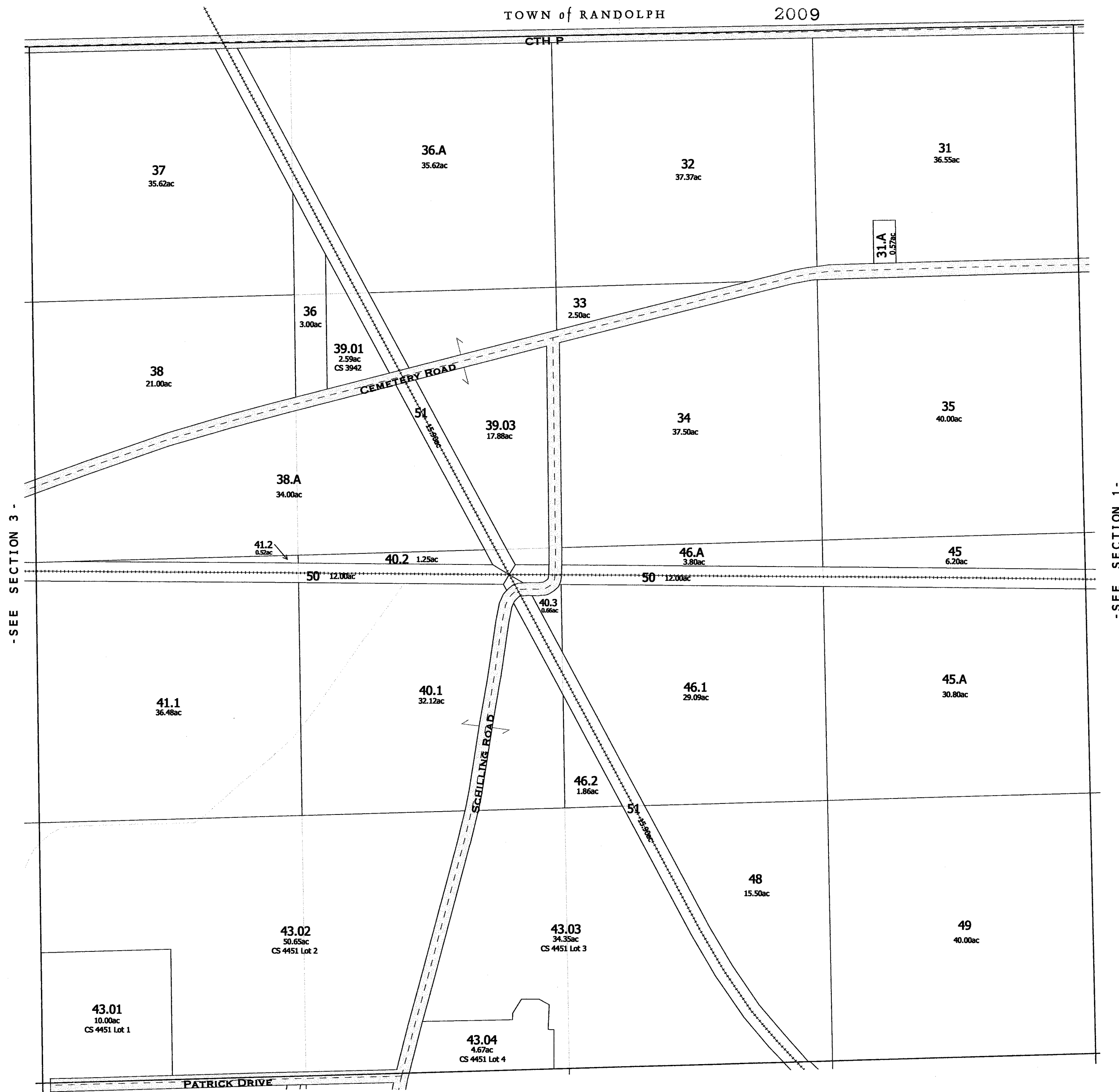

-SEE SECTION 3-

-SEE SECTION 1-

-SEE SECTION 11-

-SECTION 2

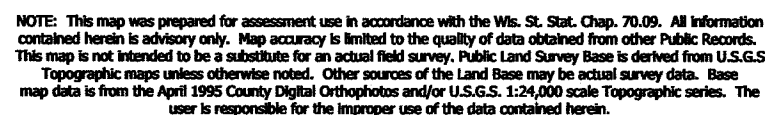

Created by The Columbia County Land Information Office -GIS Section. VMB. February 2005

TOWN 12 NORTH      RANGE 12 EAST  
COLUMBIA COUNTY, WISCONSIN

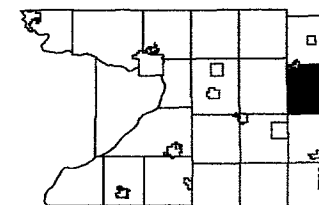

1	2	3	4	5	6	7
8	9	10	11	12	13	14
15	16	17	18	19	20	21
22	23	24	25	26	27	28
29	30	31	32	33	34	35
36	37	38	39	40	41	42

TOWN of RANDOLPH

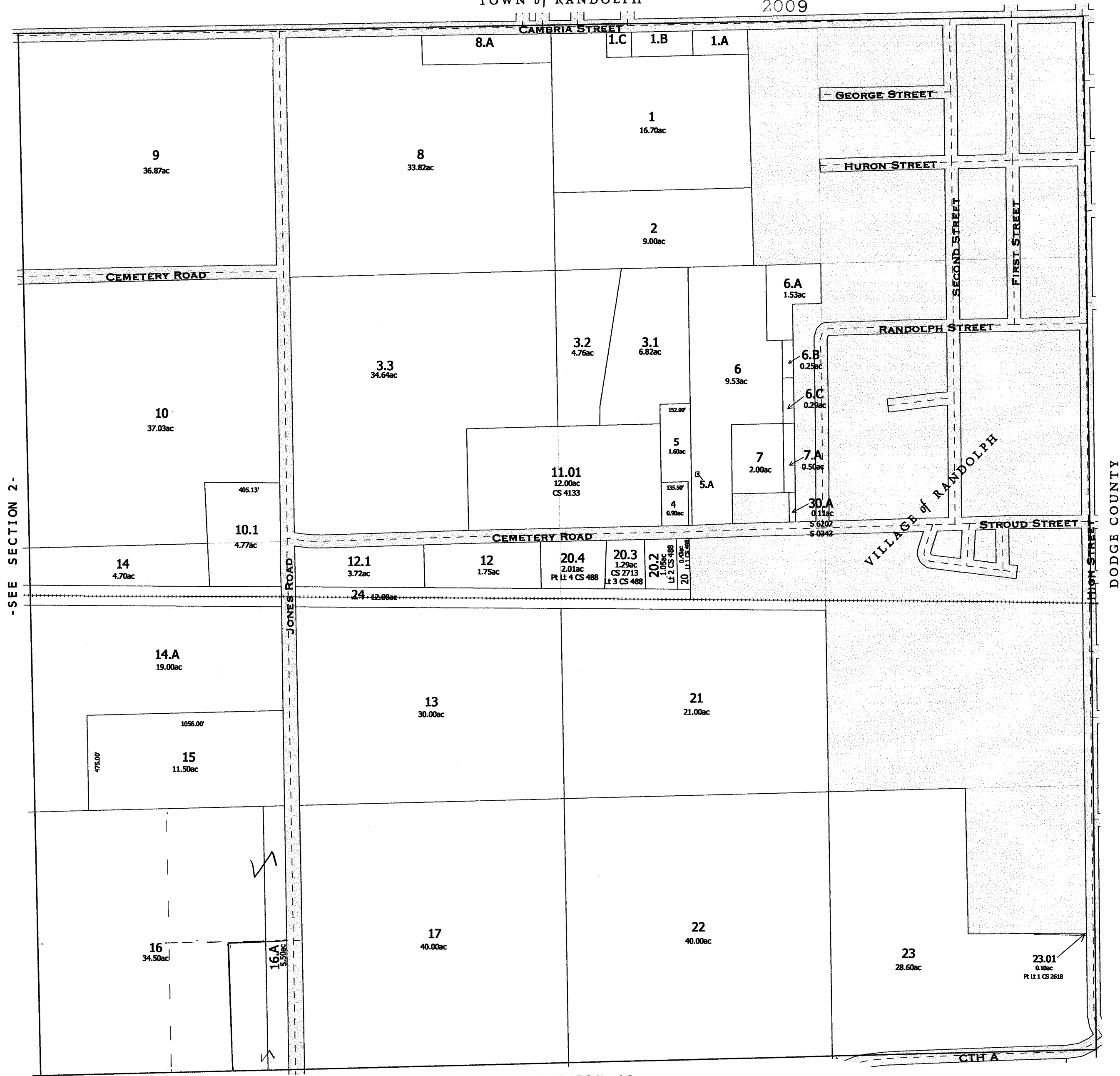

-SEE SECTION 12-



NOTE: This map was prepared for assessment use in accordance with the Wis. St. Stat. Chap. 70.09. All information contained herein is advisory only. Map accuracy is limited to the quality of data obtained from other Public Records. This map is not intended to be a substitute for an actual field survey. Public Land Survey Base is derived from U.S.G.S. Topographic maps unless otherwise noted. Other sources of the Land Base may be actual survey data. Base map data is from the April 1995 County Digital Orthophotos and/or U.S.G.S. 1:24,000 scale Topographic series. The user is responsible for the improper use of the data contained herein.

Created by The Columbia County Land Information Office -GIS Section. VMB. March 2007.

# TAX PARCEL MAP

## TOWN of COURTLAND

TOWN 12 NORTH RANGE 12 EAST  
COLUMBIA COUNTY, WISCONSIN

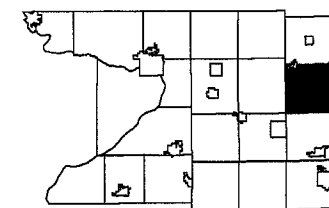

1	2	3	4
5	6	7	8
9	10	11	12
13	14	15	16
17	18	19	20
21	22	23	24
25	26	27	28
29	30	31	32
33	34	35	36

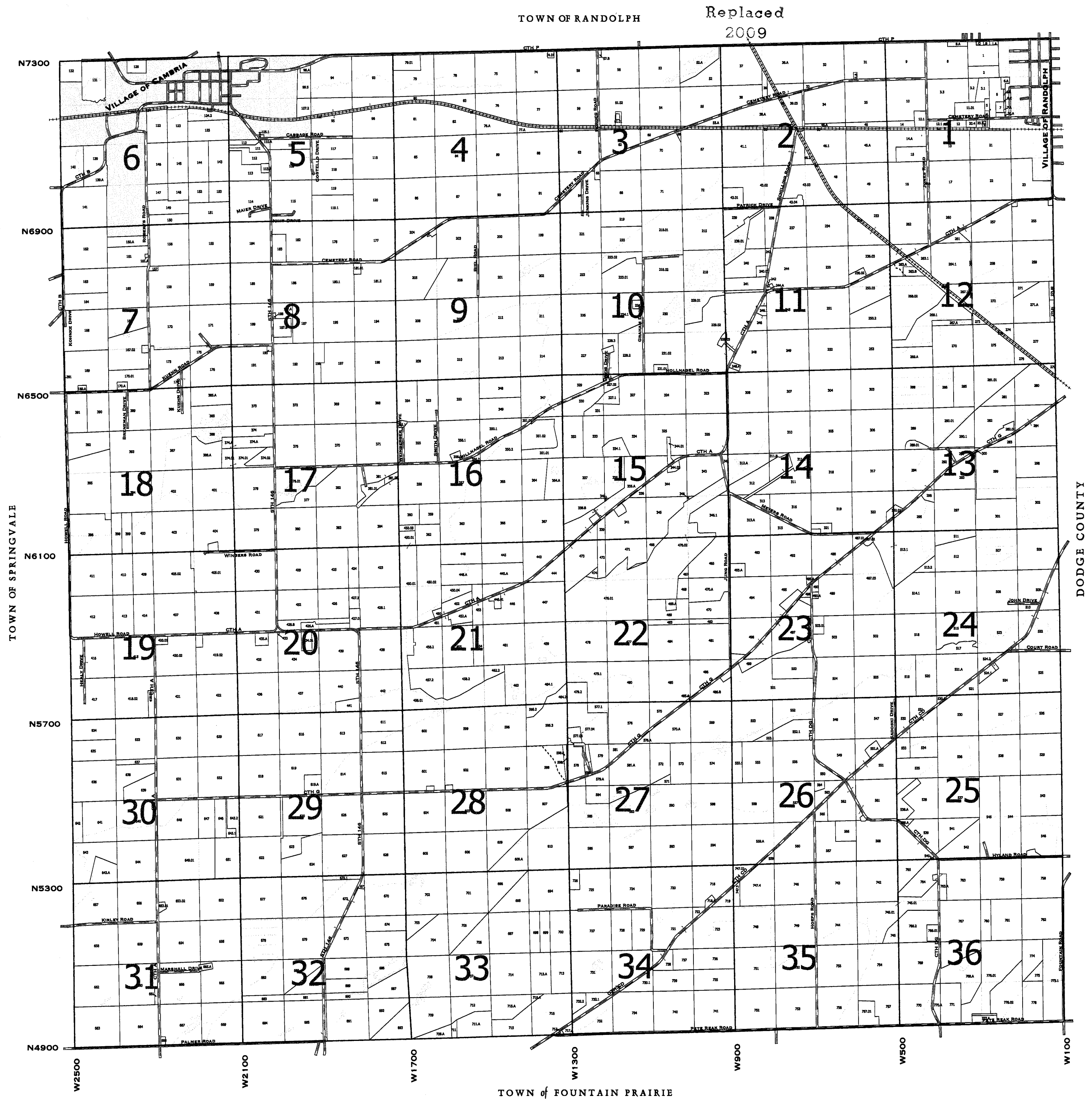

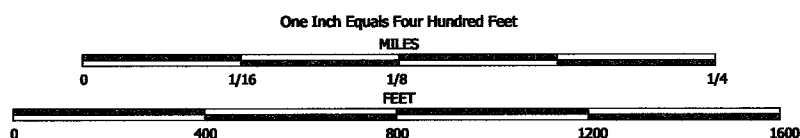

NOTE: This map was prepared for assessment use in accordance with the Wis. St. Stat. Chap. 70.09. All information contained herein is advisory only. Map accuracy is limited to the quality of data obtained from other Public Records. This map is not intended to be a substitute for an actual field survey. Public Land Survey Base is derived from U.S.G.S. Topographic maps unless otherwise noted. Other sources of the Land Base may be actual survey data. Base map data is from the April 1995 County Digital Orthophotos and/or U.S.G.S. 1:24,000 scale Topographic series. The user is responsible for the improper use of the data contained herein.

Created by The Columbia County Land Information Office -GIS Section, VMB, March 2007.

TAX PARCEL MAP

# TOWN of COURTLAND

TOWN 12 NORTH RANGE 12 EAST  
COLUMBIA COUNTY, WISCONSIN

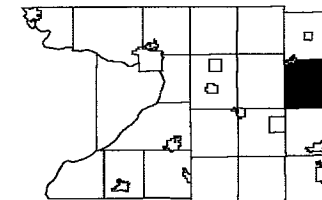

1	2	3	4	5
6	7	8	9	10
11	12	13	14	15
16	17	18	19	20
21	22	23	24	25
26	27	28	29	30
31	32	33	34	35

Replaced  
2009

-SEE SECTION 25-



TOWN of FOUNTAIN PRAIRIE

-SECTION 36-



TOWN OF COURTLAND

SECTION 24 T12N R12E

1 inch = 400 feet 1:4,800

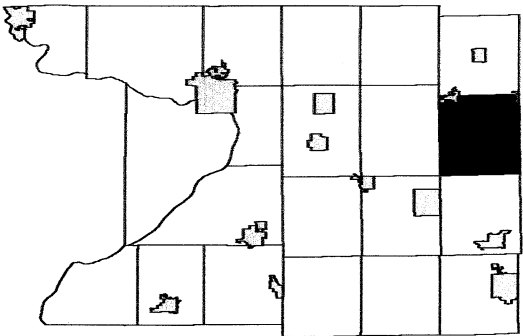

6	5	4	3	2	1
7	8	9	10	11	12
18	17	16	15	14	13
19	20	21	22	23	24
30	29	28	27	26	25
31	32	33	34	35	36

SEE SECTION 13 TOWN OF COURTLAND

SEE SECTION 23 TOWN OF COURTLAND

SEE DODGE COUNTY

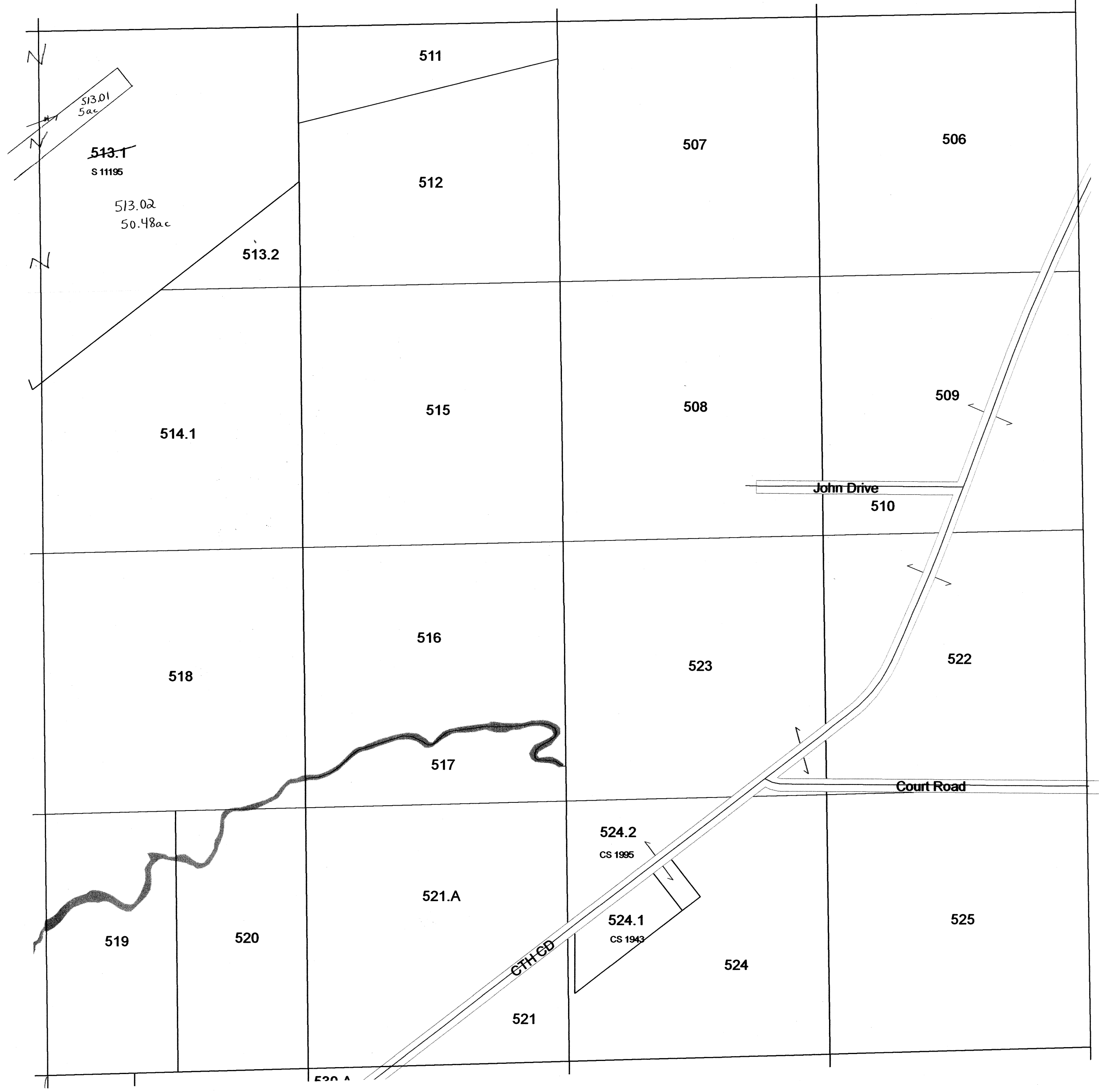

SEE SECTION 25 TOWN OF COURTLAND

# TOWN OF COURTLAND

## SECTION 23 T12N R12E

1 inch = 400 feet 1:4,800

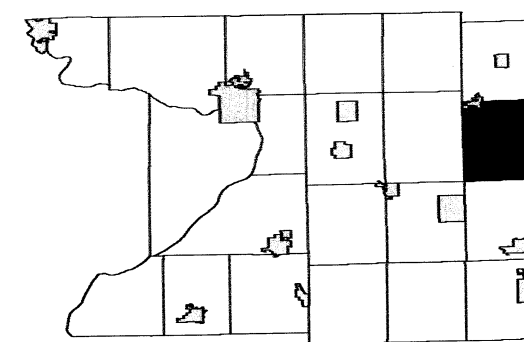

6	5	4	3	2	1
7	8	9	10	11	12
18	17	16	15	14	13
19	20	21	22	23	24
30	29	28	27	26	25
31	32	33	34	35	36

SEE SECTION 14 TOWN OF COURTLAND

SEE SECTION 22 TOWN OF COURTLAND

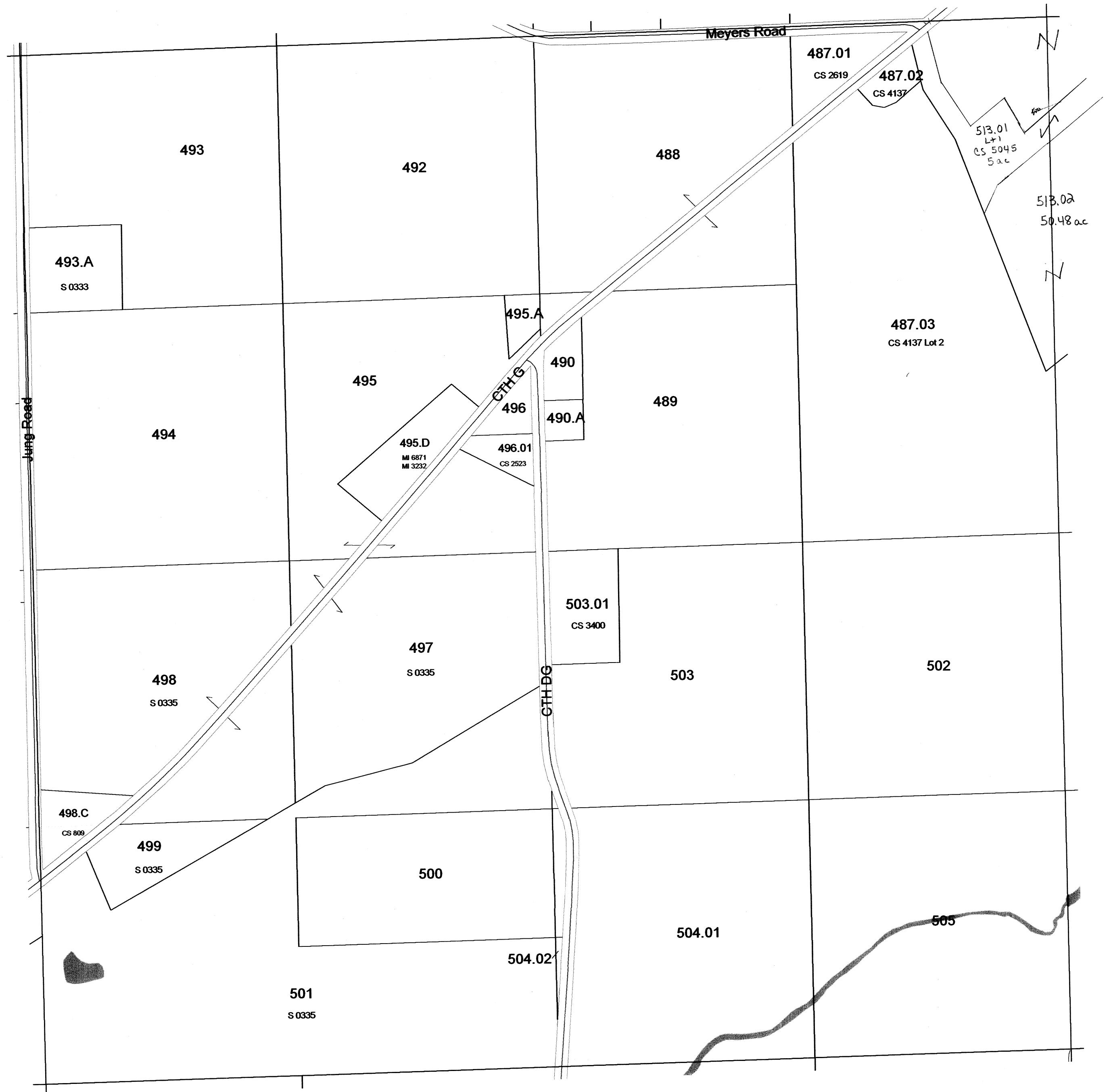

SEE SECTION 24 TOWN OF COURTLAND

SEE SECTION 26 TOWN OF COURTLAND

# TOWN OF COURTLAND

## SECTION 21 T12N R12E

1 inch = 400 feet 1:4,800

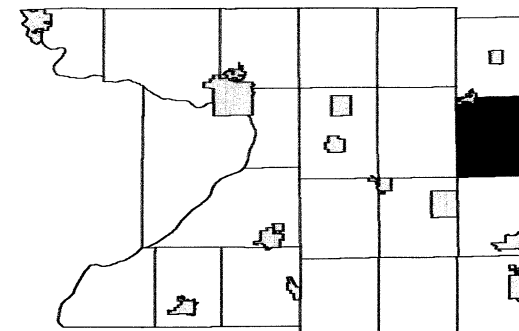

6	5	4	3	2	1
7	8	9	10	11	12
18	17	16	15	14	13
19	20	22	23	24	
30	29	28	27	26	25
31	32	33	34	35	36

SEE SECTION 16 TOWN OF COURTLAND

SEE SECTION 20 TOWN OF COURTLAND

SEE SECTION 22 TOWN OF COURTLAND

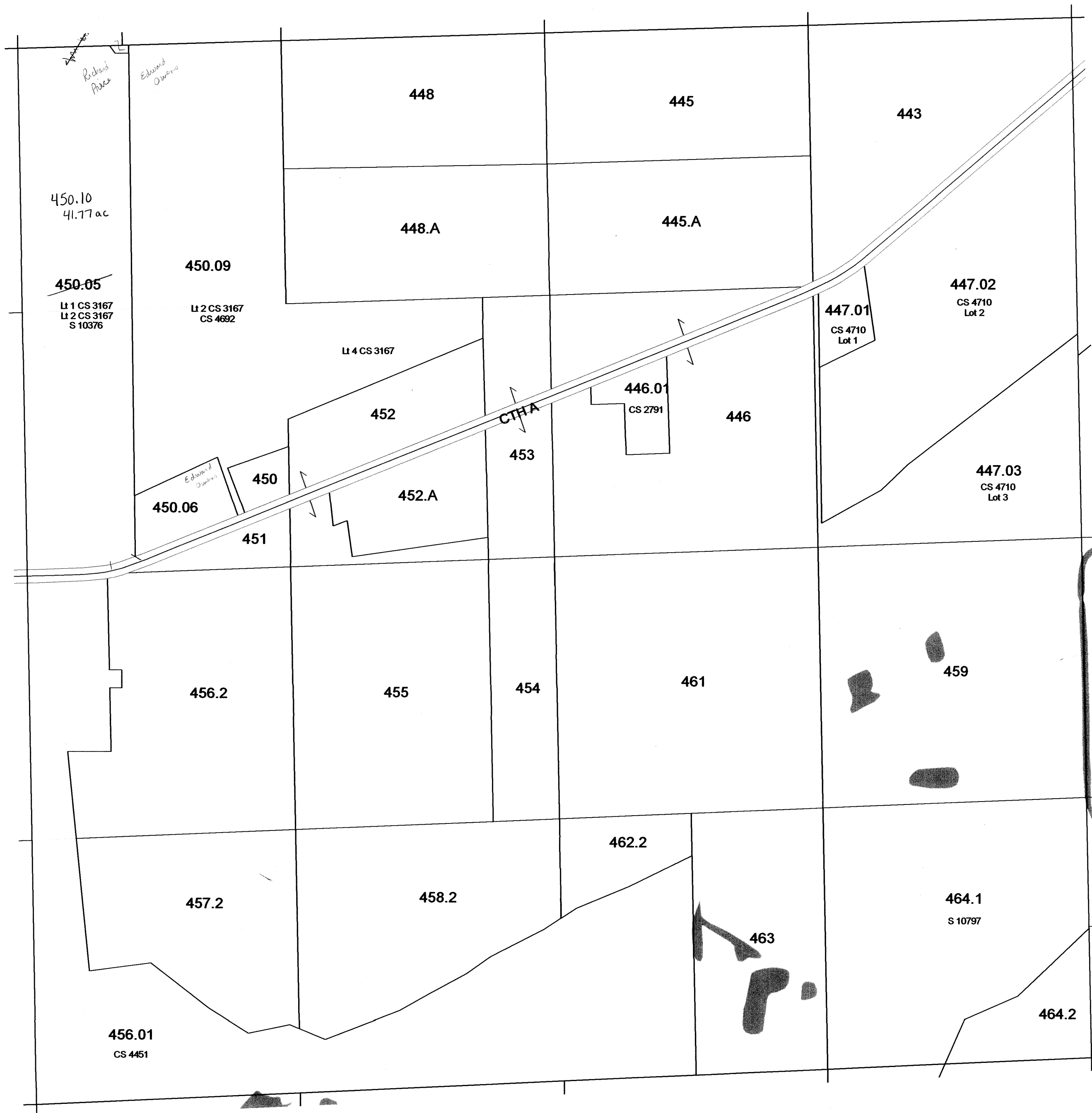

SEE SECTION 28 TOWN OF COURTLAND

# TOWN OF COURTLAND

## SECTION 18 T12N R12E

1 inch = 400 feet 1:4,800

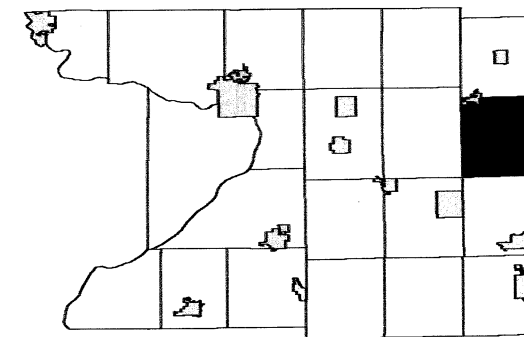

6	5	4	3	2	1
7	8	9	10	11	12
17	16	15	14	13	
19	20	21	22	23	24
30	29	28	27	26	25
31	32	33	34	35	36

SEE SECTION 07 TOWN OF COURTLAND

SEE SECTION 13 TOWN OF SPRINGVALE

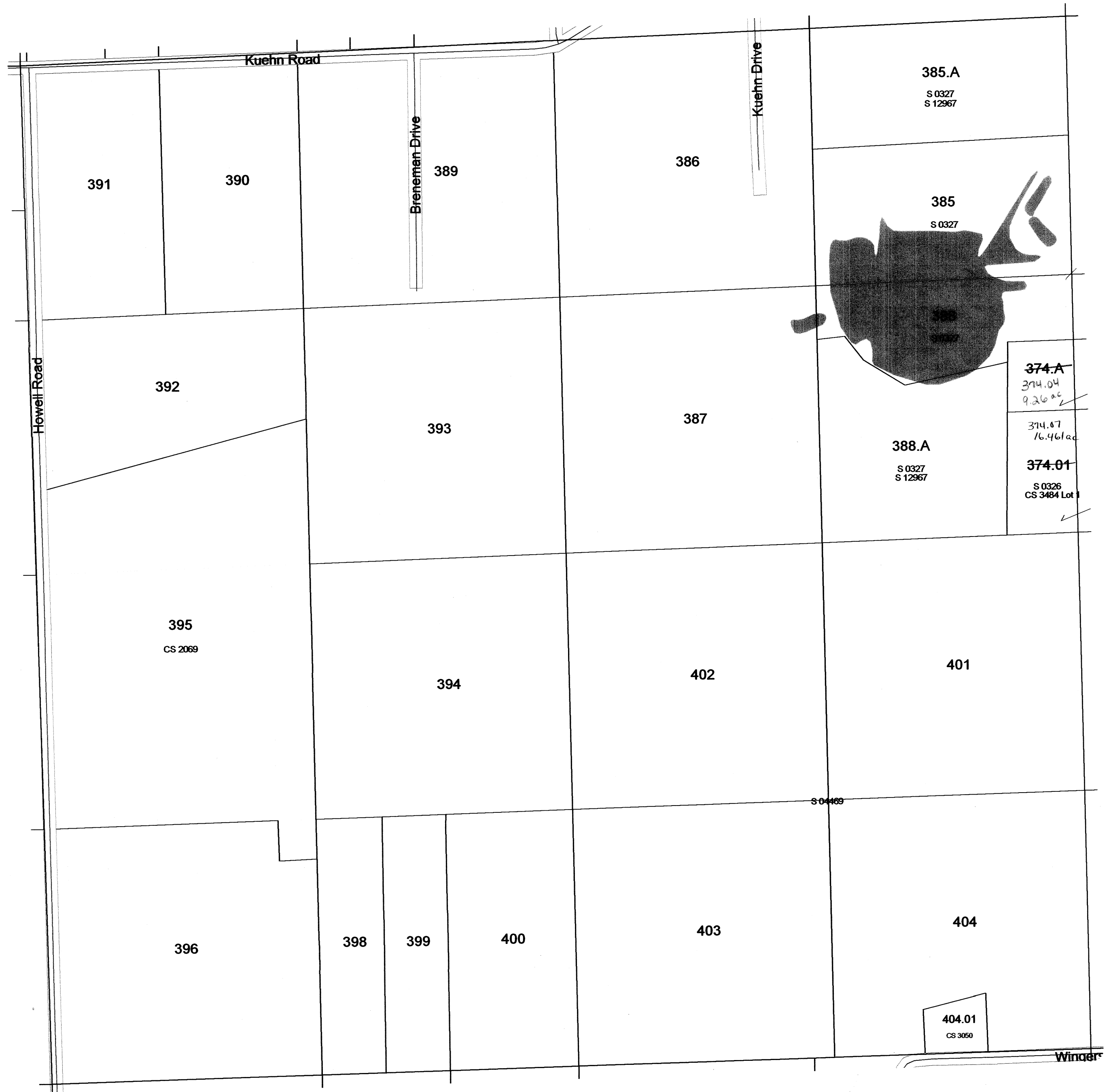

SEE SECTION 17 TOWN OF COURTLAND

SEE SECTION 19 TOWN OF COURTLAND

# TOWN OF COURTLAND

## SECTION 17 T12N R12E

1 inch = 400 feet 1:4,800

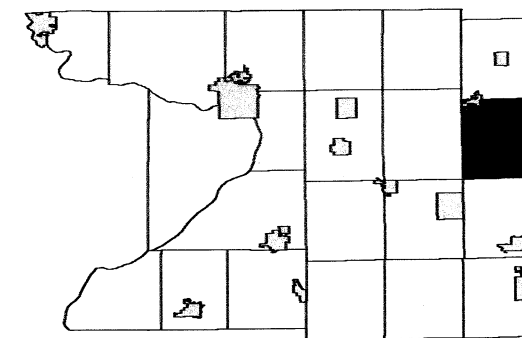

6	5	4	3	2	1
7	8	9	10	11	12
18	17	16	15	14	13
19	20	21	22	23	24
30	29	28	27	26	25
31	32	33	34	35	36

SEE SECTION 08 TOWN OF COURTLAND

SEE SECTION 18 TOWN OF COURTLAND

SEE SECTION 16 TOWN OF COURTLAND



SEE SECTION 20 TOWN OF COURTLAND

# TOWN OF COURTLAND

## SECTION 16 T12N R12E

1 inch = 400 feet 1:4,800

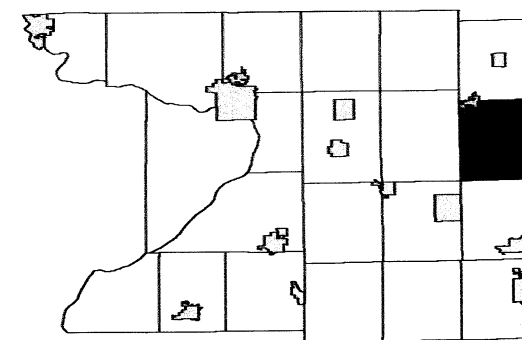

6	5	4	3	2	1
7	8	9	10	11	12
18	17	16	15	14	13
19	20	21	22	23	24
30	29	28	27	26	25
31	32	33	34	35	36

SEE SECTION 09 TOWN OF COURTLAND

SEE SECTION 17 TOWN OF COURTLAND

SEE SECTION 15 TOWN OF COURTLAND

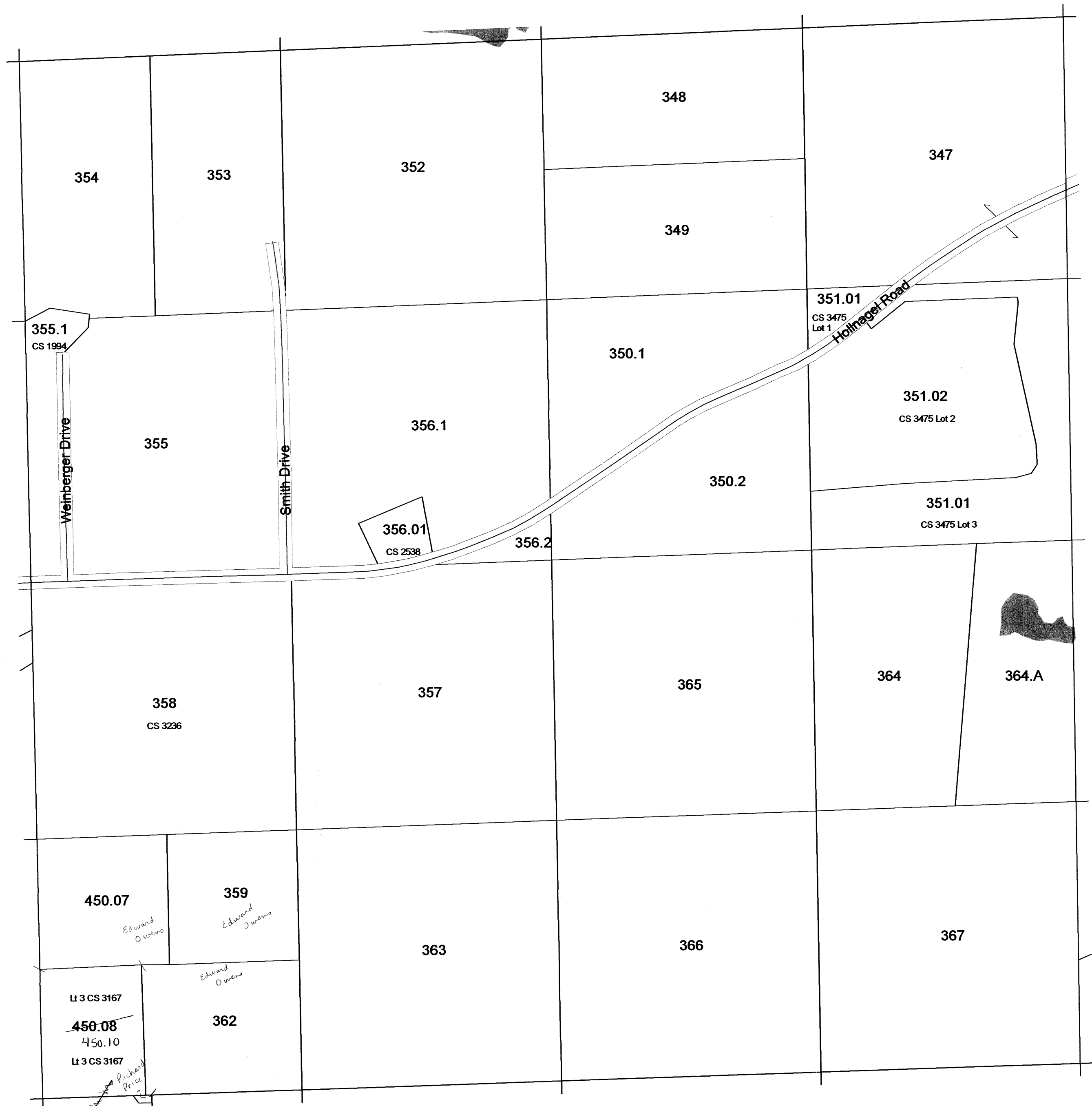

SEE SECTION 21 TOWN OF COURTLAND

**1 inch = 400 feet    1:4,800**

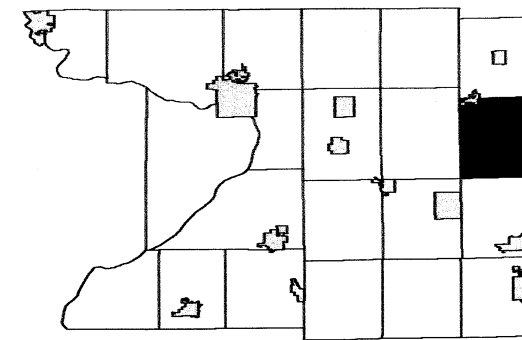

6	5	4	3	2	1
7		9	10	11	12
18	17	16	15	14	13
19	20	21	22	23	24
30	29	28	27	26	25
31	32	33	34	35	36

SEE SECTION 07 TOWN OF COURTLAND

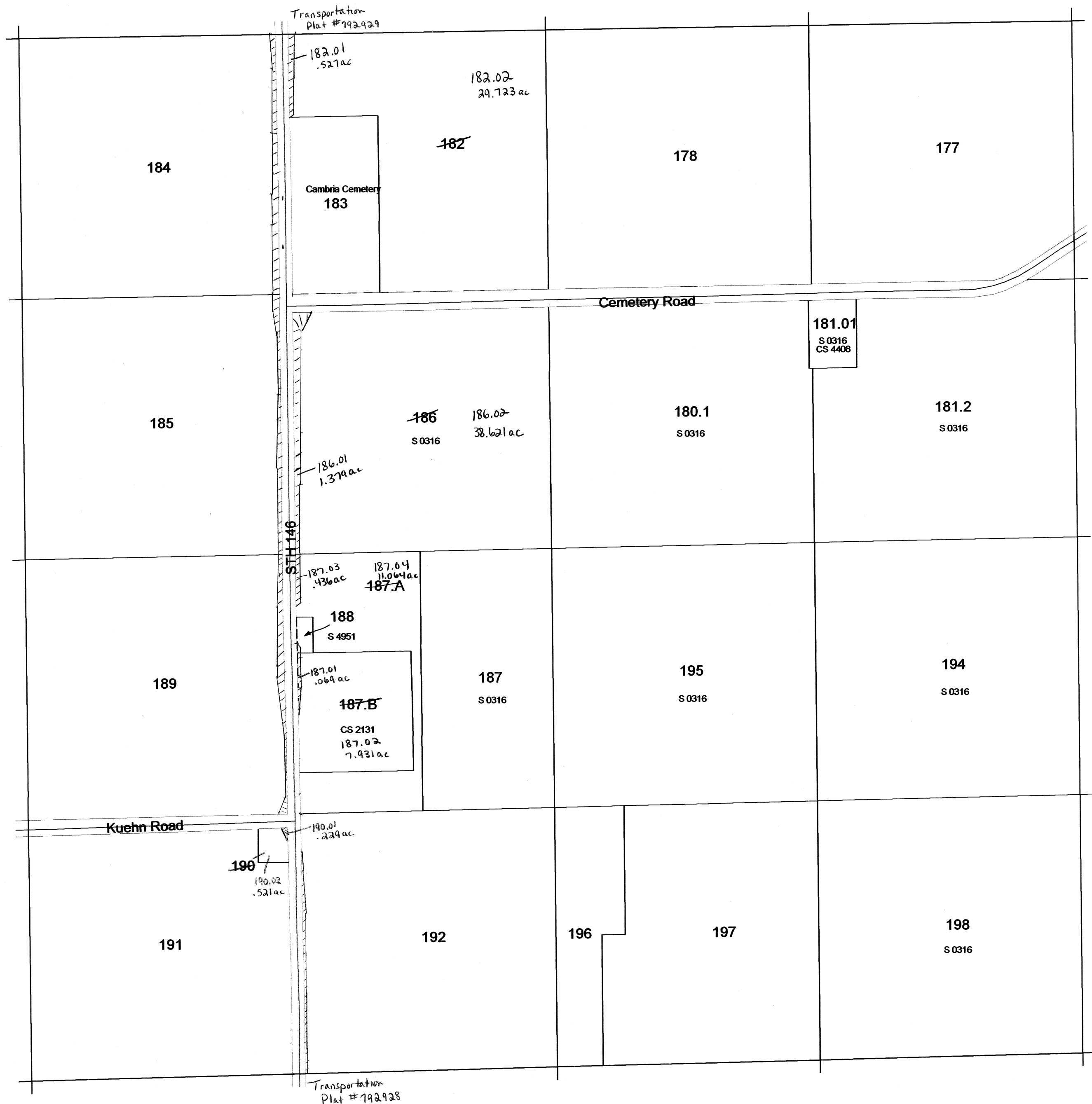

SEE SECTION 09 TOWN OF COURTLAND

Replaced  
2010

**January 28, 2009**  
**Columbia County Land Information**

**SECTION 8**  
**T12N R12E**

# TOWN OF COURTLAND

## SECTION 5 T12N R12E

1 inch = 400 feet 1:4,800

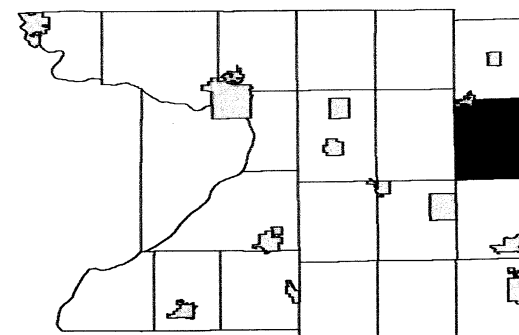

6	7	8	9	10	11	12
13	14	15	16	17	18	19
20	21	22	23	24	25	26
27	28	29	30	31	32	33
34	35	36	37	38	39	40

SEE SECTION 32 TOWN OF RANDOLPH

SEE SECTION 06 TOWN OF COURTLAND

SEE SECTION 04 TOWN OF COURTLAND

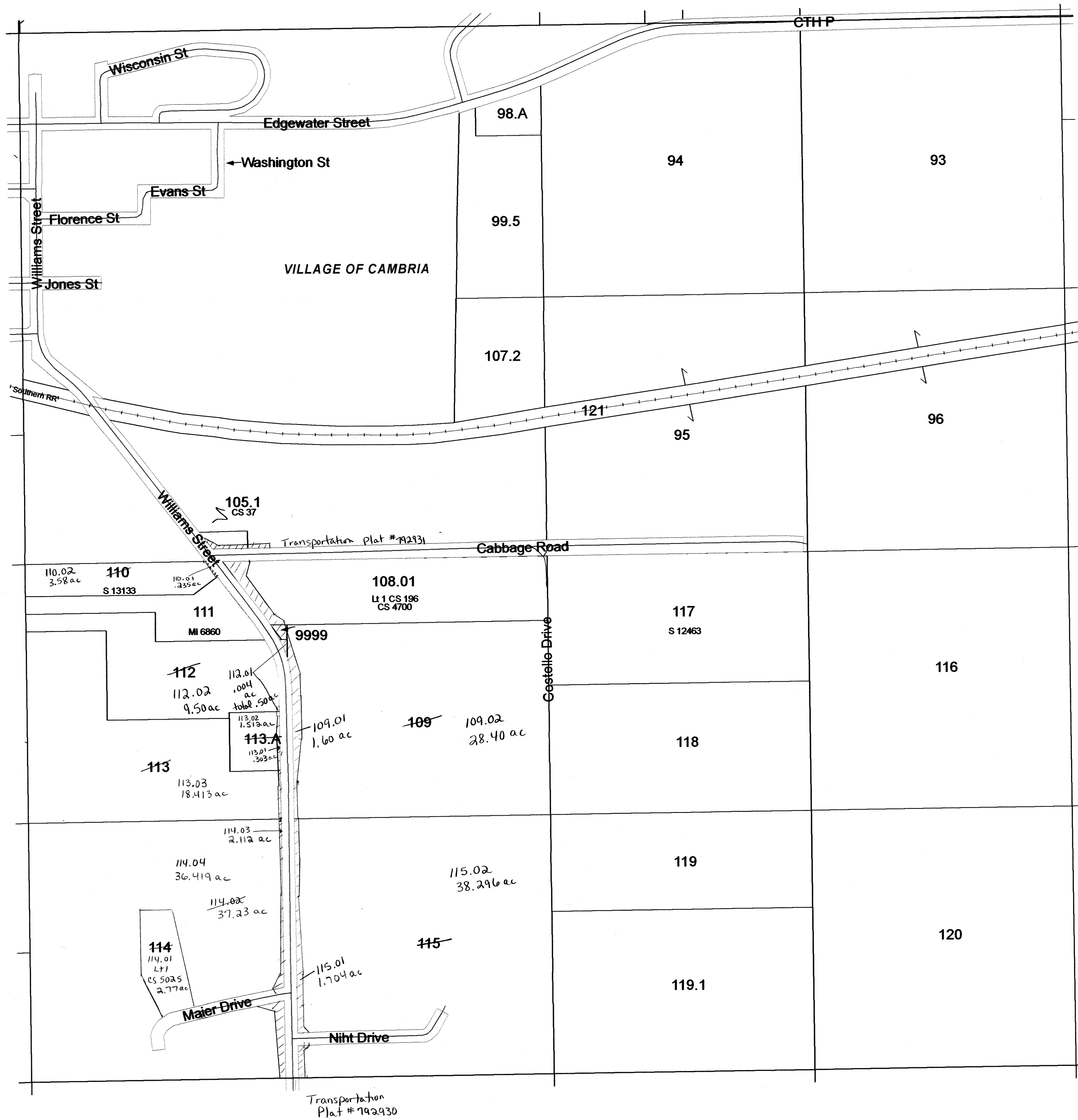

SEE SECTION 08 TOWN OF COURTLAND



# TOWN OF COURTLAND

## SECTION 4 T12N R12E

1 inch = 400 feet 1:4,800

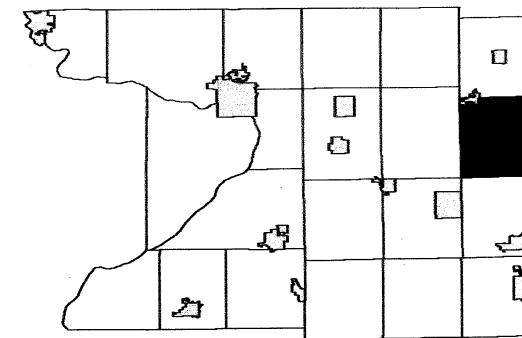

6	5	4	3	2	1
7	8	9	10	11	12
18	17	16	15	14	13
19	20	21	22	23	24
30	29	28	27	26	25
31	32	33	34	35	36

SEE SECTION 33 TOWN OF RANDOLPH

SEE SECTION 05 TOWN OF COURTLAND

SEE SECTION 03 TOWN OF COURTLAND

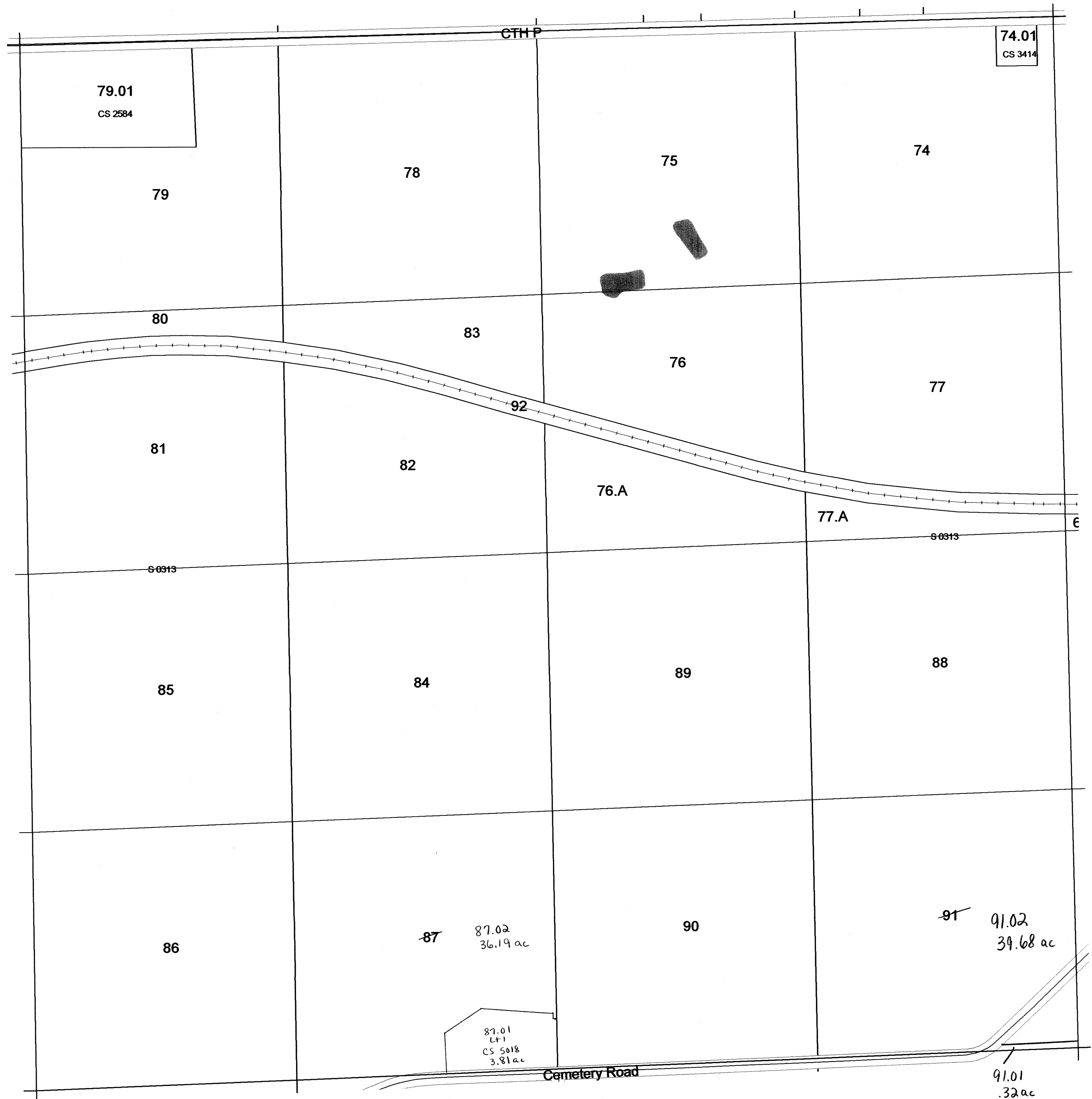

SEE SECTION 09 TOWN OF COURTLAND

# TOWN OF COURTLAND

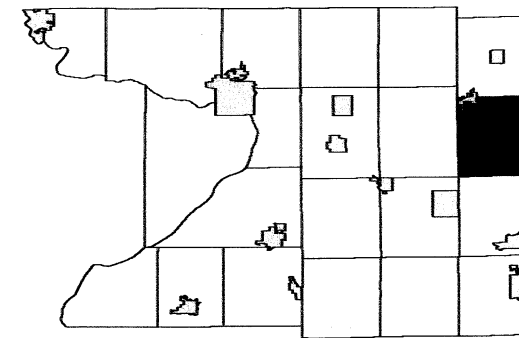

6	5	4	3	2	1
7	8	9	10	11	12
18	17	16	15	14	13
19	20	21	22	23	24
30	29	28	27	26	25
31	32	33	34	35	36

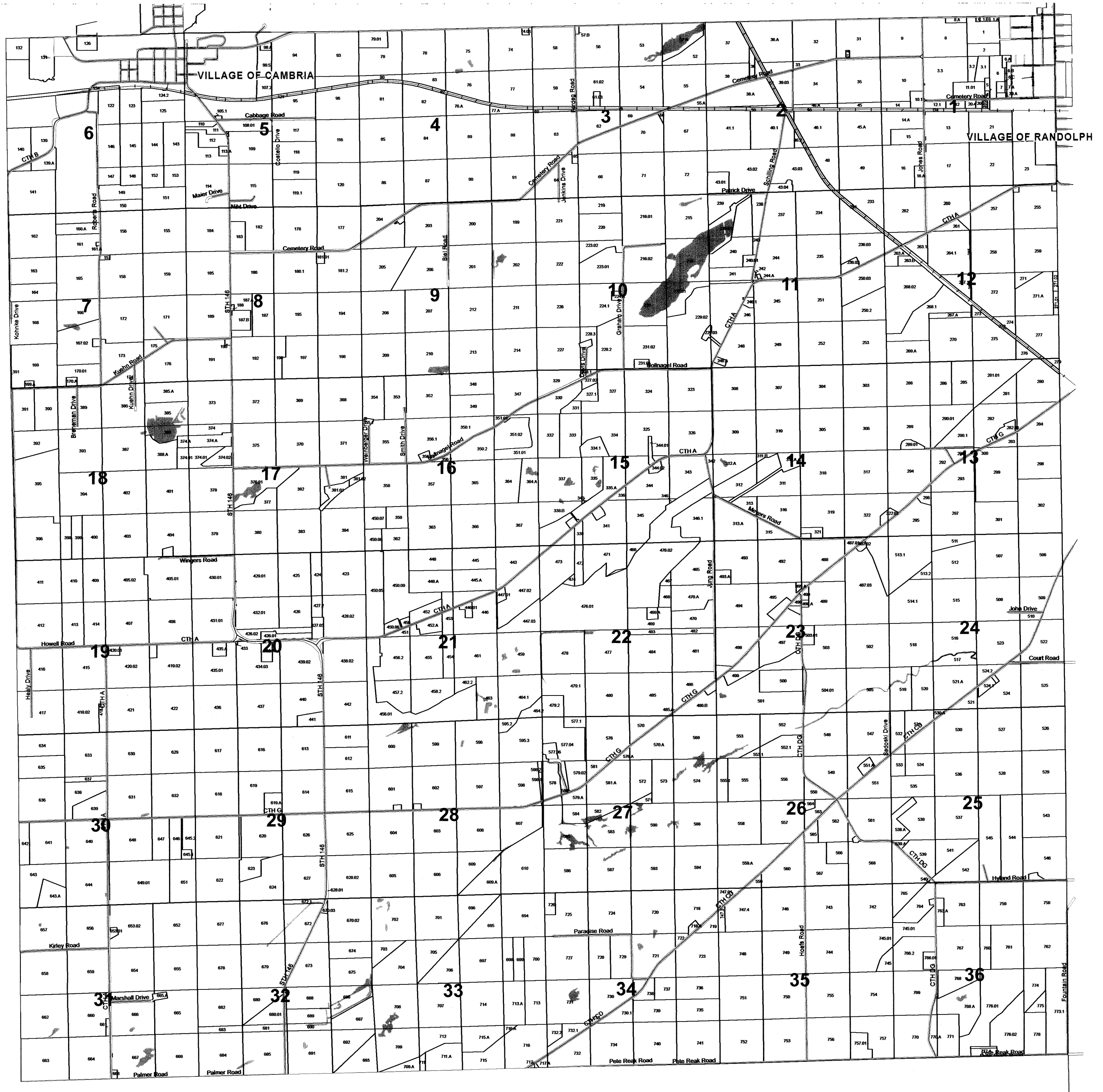

# TOWN OF COURTLAND

## SECTION 27 T12N R12E

1 inch = 400 feet 1:4,800

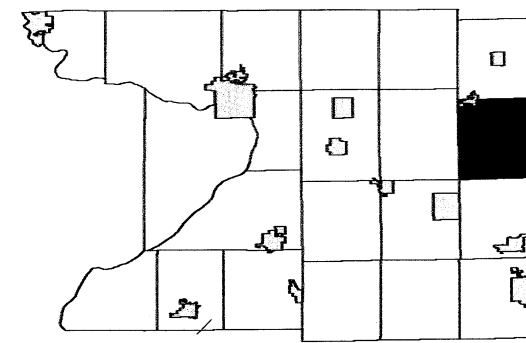

6	5	4	3	2	1
7	8	9	10	11	12
18	17	16	15	14	13
19	20	21	22	23	24
30	29	28	27	26	25
31	32	33	34	35	36

SEE SECTION 22 TOWN OF COURTLAND

SEE SECTION 28 TOWN OF COURTLAND

SEE SECTION 26 TOWN OF COURTLAND

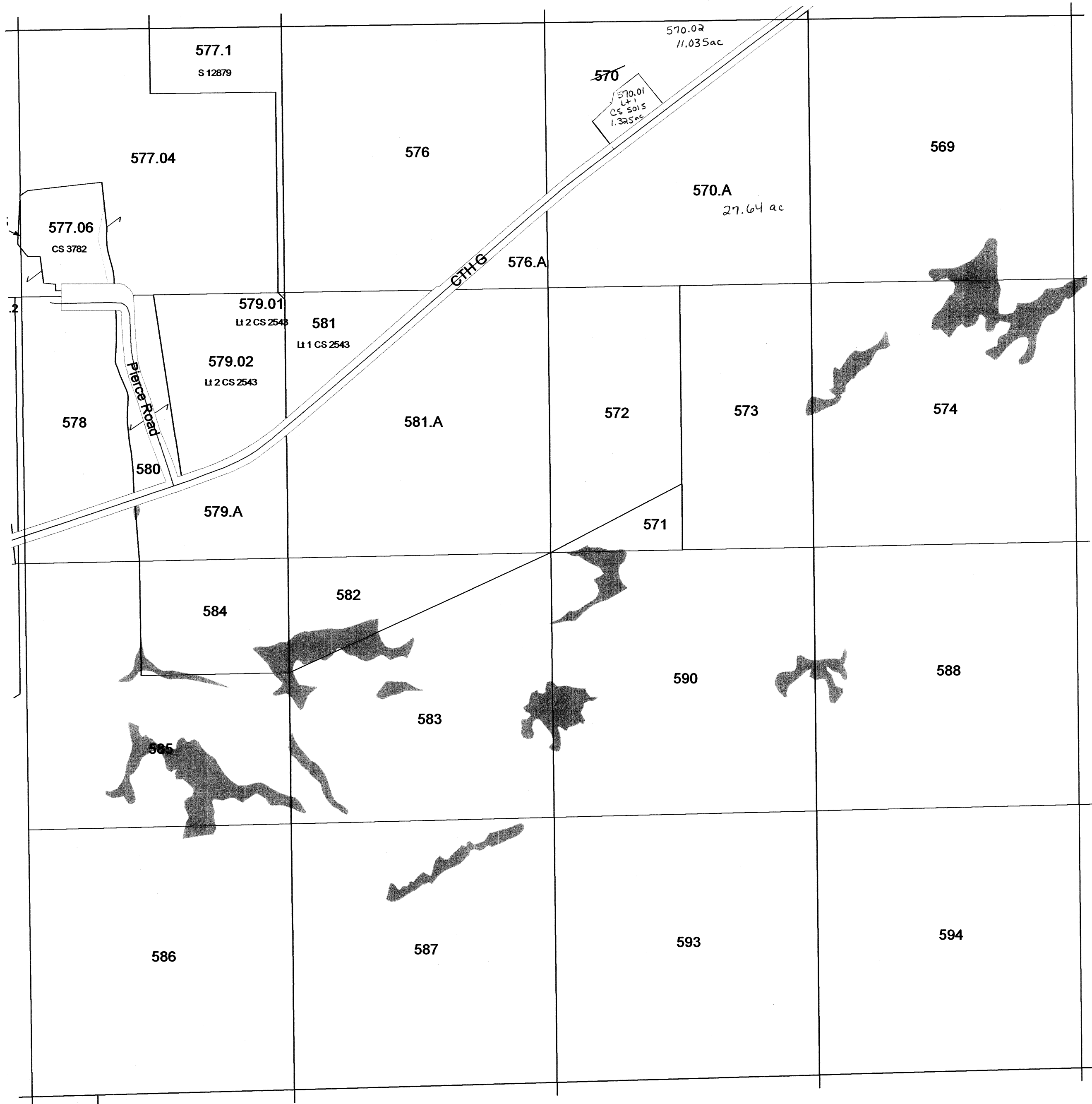

SEE SECTION 34 TOWN OF COURTLAND

# TOWN OF COURTLAND

## SECTION 23 T12N R12E

1 inch = 400 feet 1:4,800

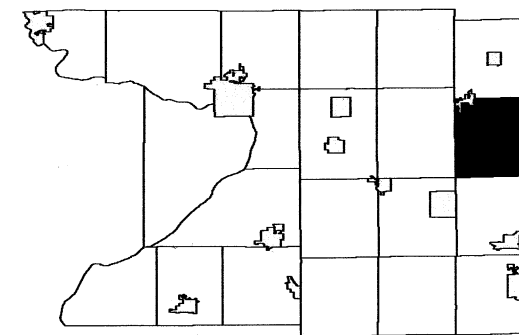

6	5	4	3	2	1
7	8	9	10	11	12
18	17	16	15	14	13
19	20	21	22	23	24
30	29	28	27	26	25
31	32	33	34	35	36

SEE SECTION 14 TOWN OF COURTLAND

SEE SECTION 22 TOWN OF COURTLAND

SEE SECTION 24 CITY OF COLUMBUS

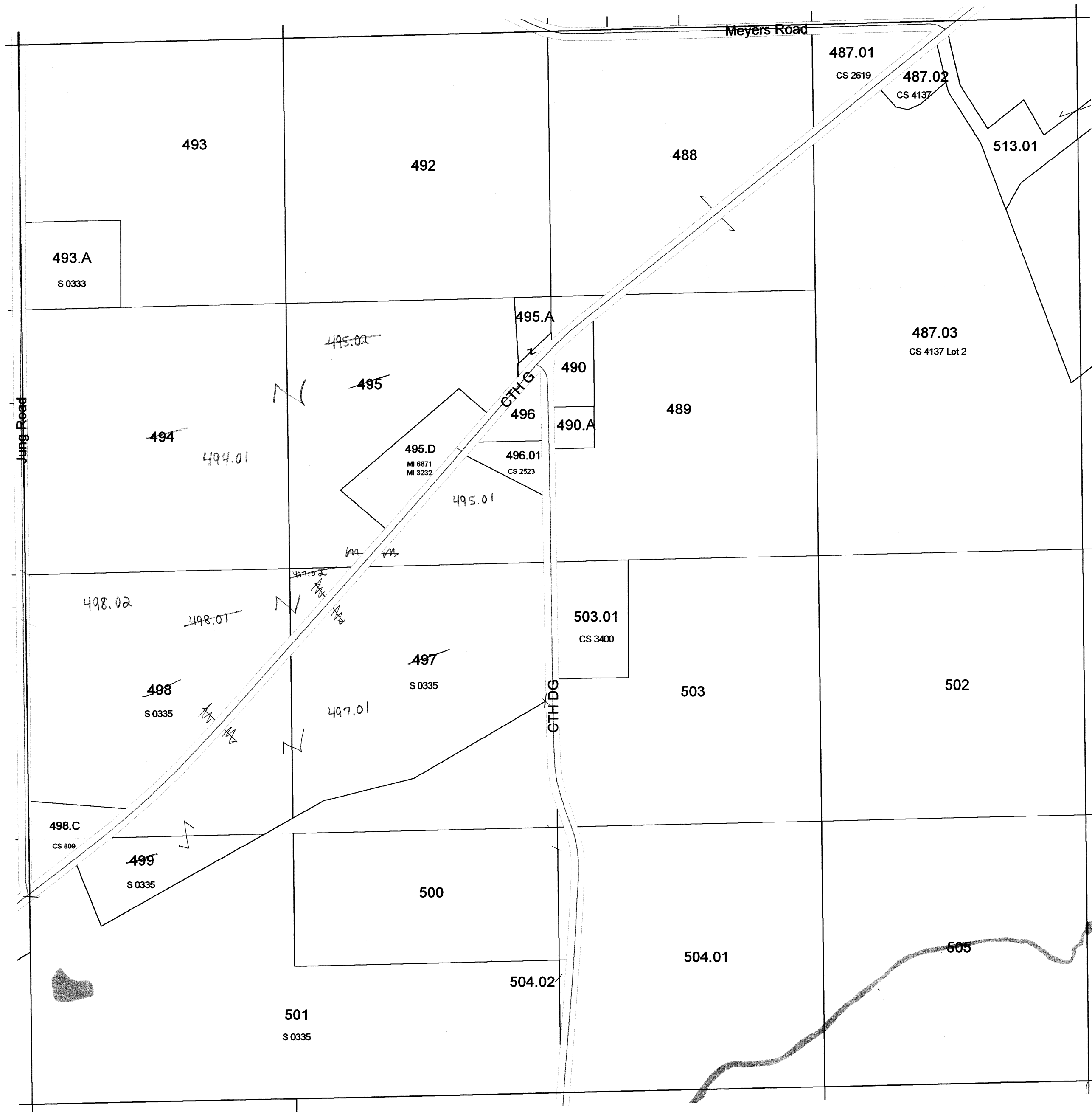

SEE SECTION 26 TOWN OF COURTLAND

# TOWN OF COURTLAND

## SECTION 21 T12N R12E

1 inch = 400 feet 1:4,800

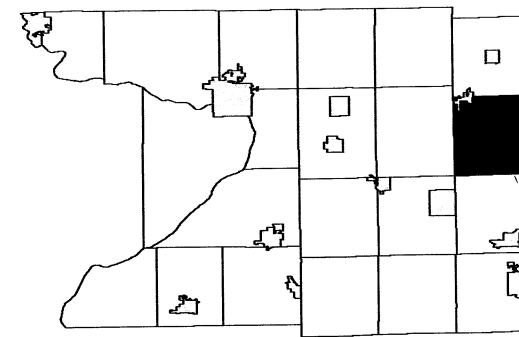

6	5	4	3	2	1
7	8	9	10	11	12
18	17	16	15	14	13
19	20	22	23	24	
30	29	28	27	26	25
31	32	33	34	35	36

SEE SECTION 16 TOWN OF COURTLAND

SEE SECTION 20 TOWN OF COURTLAND

SEE SECTION 22 TOWN OF COLUMBUS



SEE SECTION 28 TOWN OF COURTLAND

# TOWN OF COURTLAND

## SECTION 20 T12N R12E

1 inch = 400 feet 1:4,800

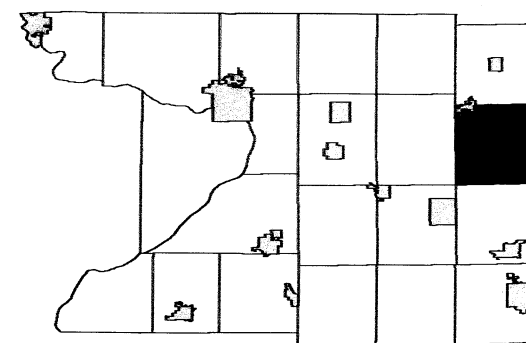

6	5	4	3	2	1
7	8	9	10	11	12
18	17	16	15	14	13
19	21	22	23	24	
30	29	28	27	26	25
31	32	33	34	35	36

SEE SECTION 17 TOWN OF COURTLAND

SEE SECTION 19 TOWN OF COURTLAND

SEE SECTION 21 TOWN OF COURTLAND

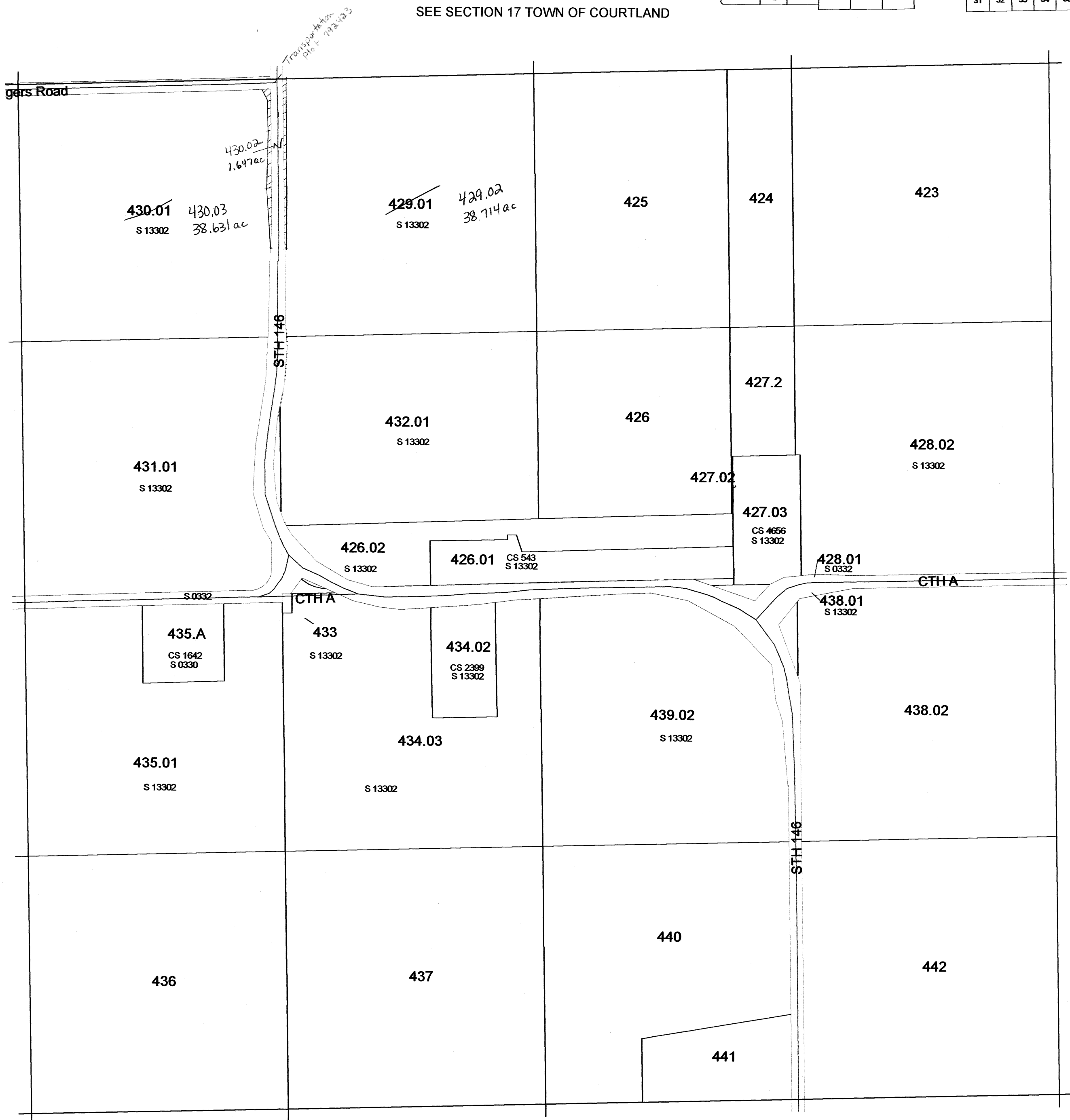

SEE SECTION 29 TOWN OF COURTLAND

# TOWN OF COURTLAND

## SECTION 19 T12N R12E

1 inch = 400 feet 1:4,800

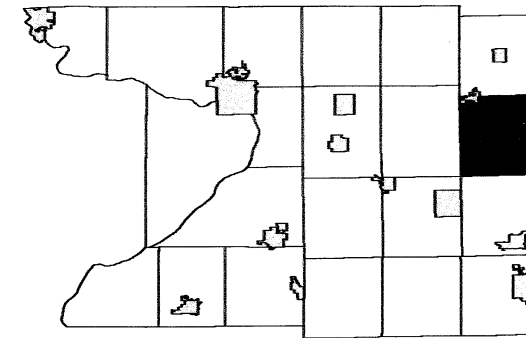

6	5	4	3	2	1
7	8	9	10	11	12
18	17	16	15	14	13
20	21	22	23	24	
30	29	28	27	26	25
31	32	33	34	35	36

SEE SECTION 18 TOWN OF COURTLAND

SEE SECTION 24 TOWN OF SPRINGVALE

SEE SECTION 20 TOWN OF COURTLAND



SEE SECTION 30 TOWN OF COURTLAND



**1 inch = 400 feet    1:4,800**

SEE SECTION 08 TOWN OF COURTLAND

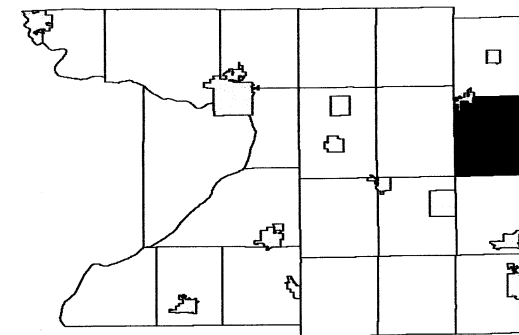

6	5	4	3	2	1
7	8	9	10	11	12
18		16	15	14	13
19	20	21	22	23	24
30	29	28	27	26	25
31	32	33	34	35	36

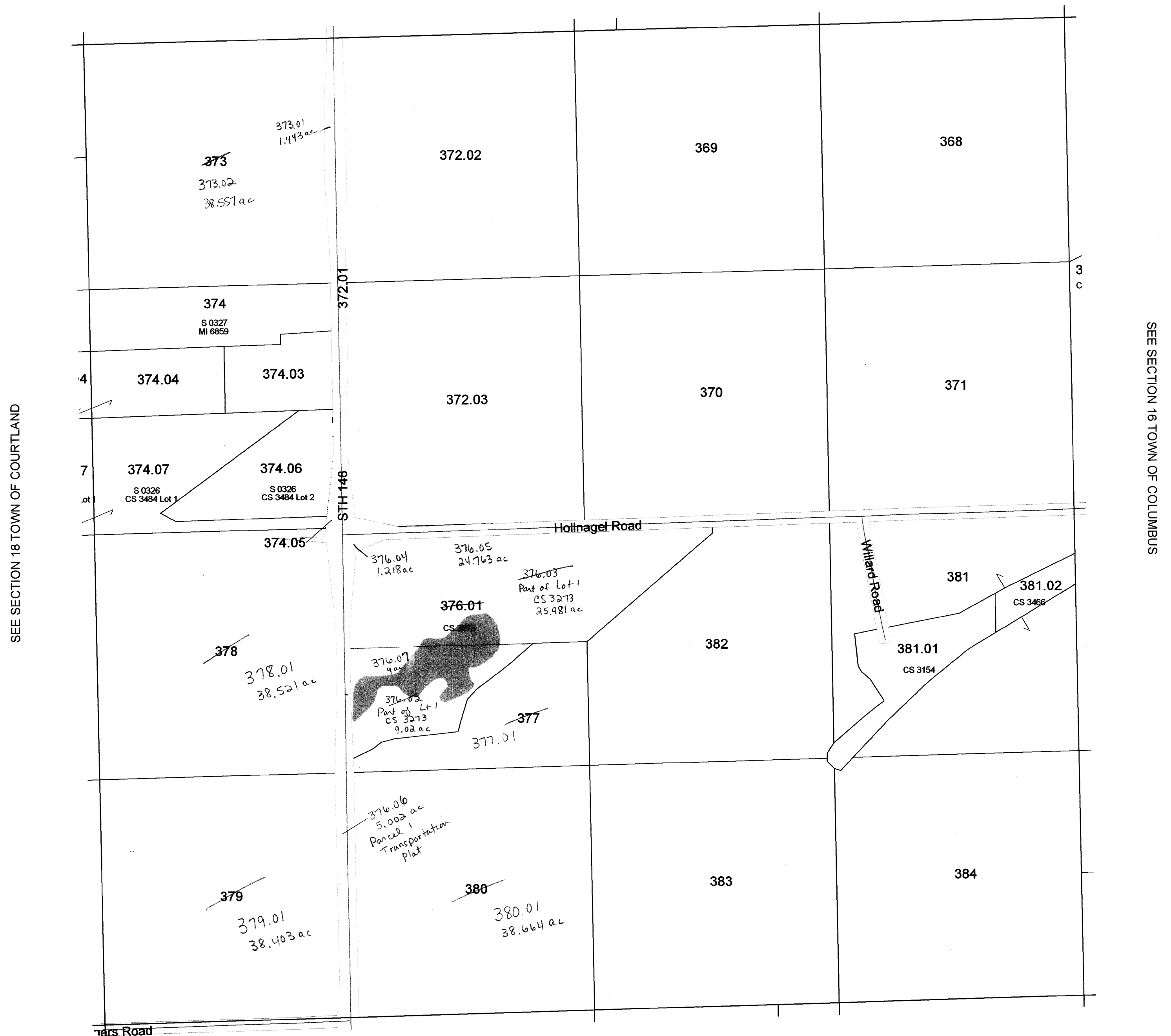



# TOWN OF COURTLAND

## SECTION 11 T12N R12E

1 inch = 400 feet 1:4,800

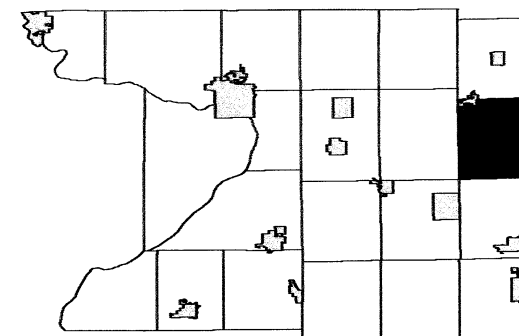

6	5	4	3	2	1
7	8	9	10	11	12
18	17	16	15	14	13
19	20	21	22	23	24
30	29	28	27	26	25
31	32	33	34	35	36

SEE SECTION 02 TOWN OF COURTLAND

SEE SECTION 10 TOWN OF COURTLAND

SEE SECTION 12 TOWN OF COURTLAND

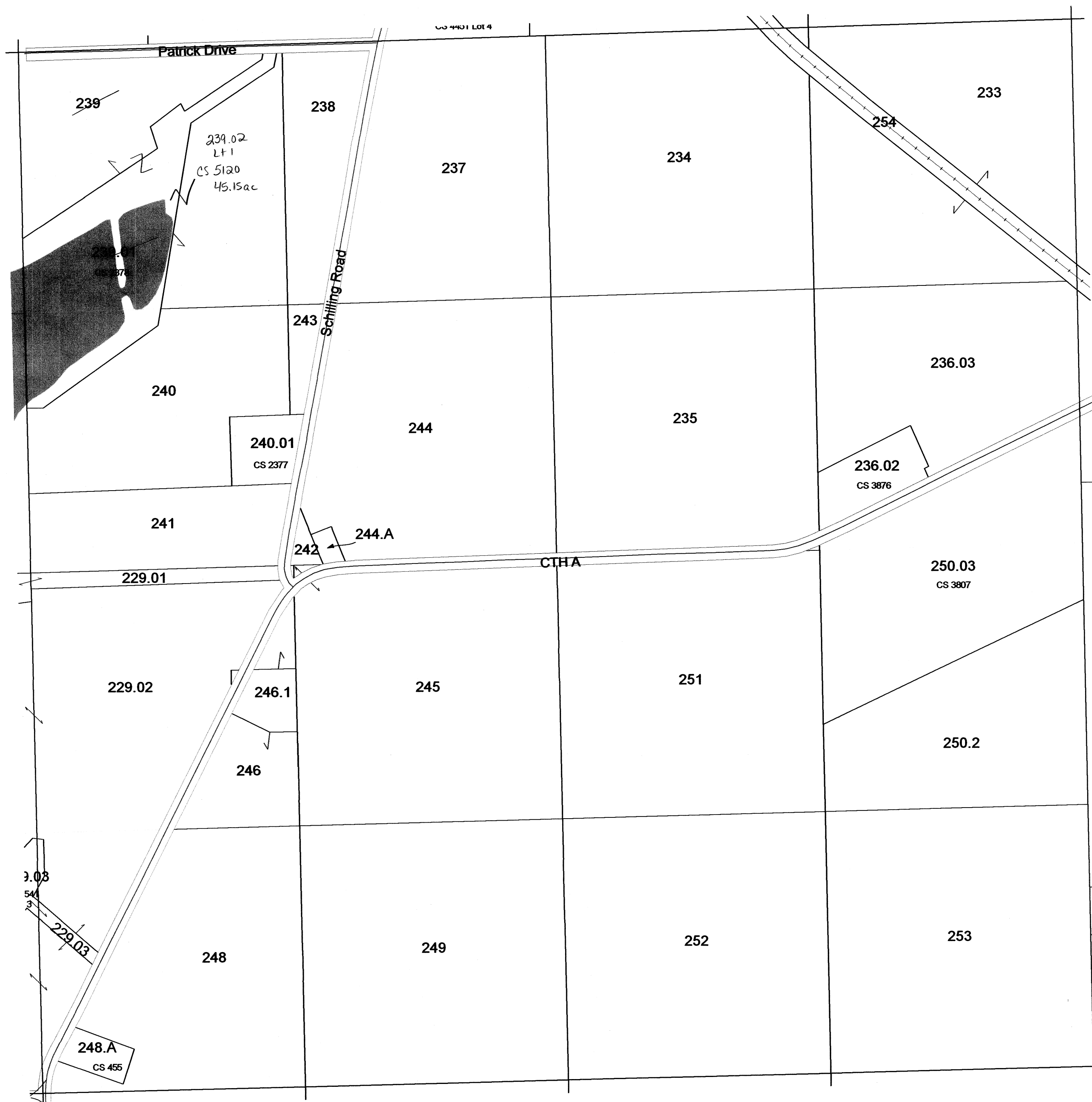

SEE SECTION 14 TOWN OF COURTLAND

# TOWN OF COURTLAND

## SECTION 8 T12N R12E

1 inch = 400 feet 1:4,800

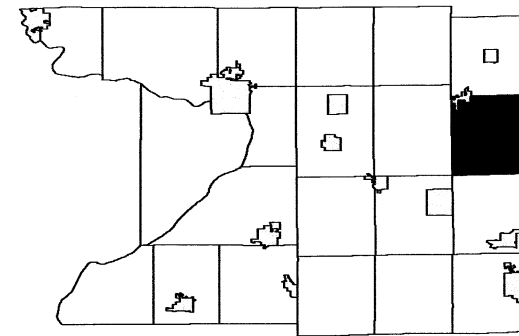

6	5	4	3	2	1
7	8	9	10	11	12
18	17	16	15	14	13
19	20	21	22	23	24
30	29	28	27	26	25
31	32	33	34	35	36

SEE SECTION 05 TOWN OF COURTLAND

SEE SECTION 07 TOWN OF COURTLAND

SEE SECTION 09 TOWN OF COLUMBUS



SEE SECTION 17 TOWN OF COURTLAND

# TOWN OF COURTLAND

## SECTION 7 T12N R12E

1 inch = 400 feet 1:4,800

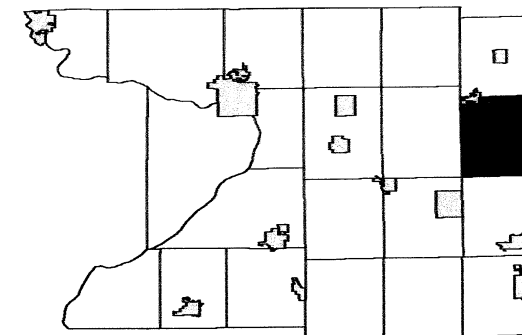

6	5	4	3	2	1
8	9	10	11	12	
18	17	16	15	14	13
19	20	21	22	23	24
30	29	28	27	26	25
31	32	33	34	35	36

SEE

SEE SECTION 12 TOWN OF SPRINGVALE



SEE SECTION 18 TOWN OF COURTLAND

# TOWN OF COURTLAND

## SECTION 5 T12N R12E

1 inch = 400 feet 1:4,800

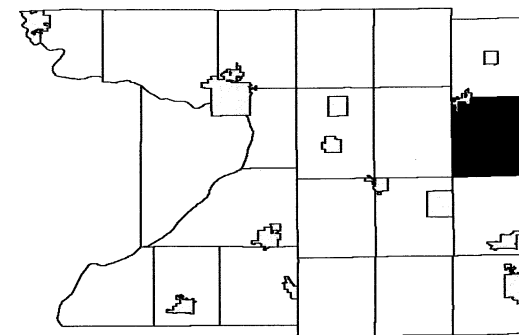

6	8	4	3	2	1
7	8	9	10	11	12
18	17	16	15	14	13
19	20	21	22	23	24
30	29	28	27	26	25
31	32	33	34	35	36

SEE SECTION 32 TOWN OF RANDOLPH

SEE SECTION 06 TOWN OF COURTLAND

SEE SECTION 04 TOWN OF COLUMBUS

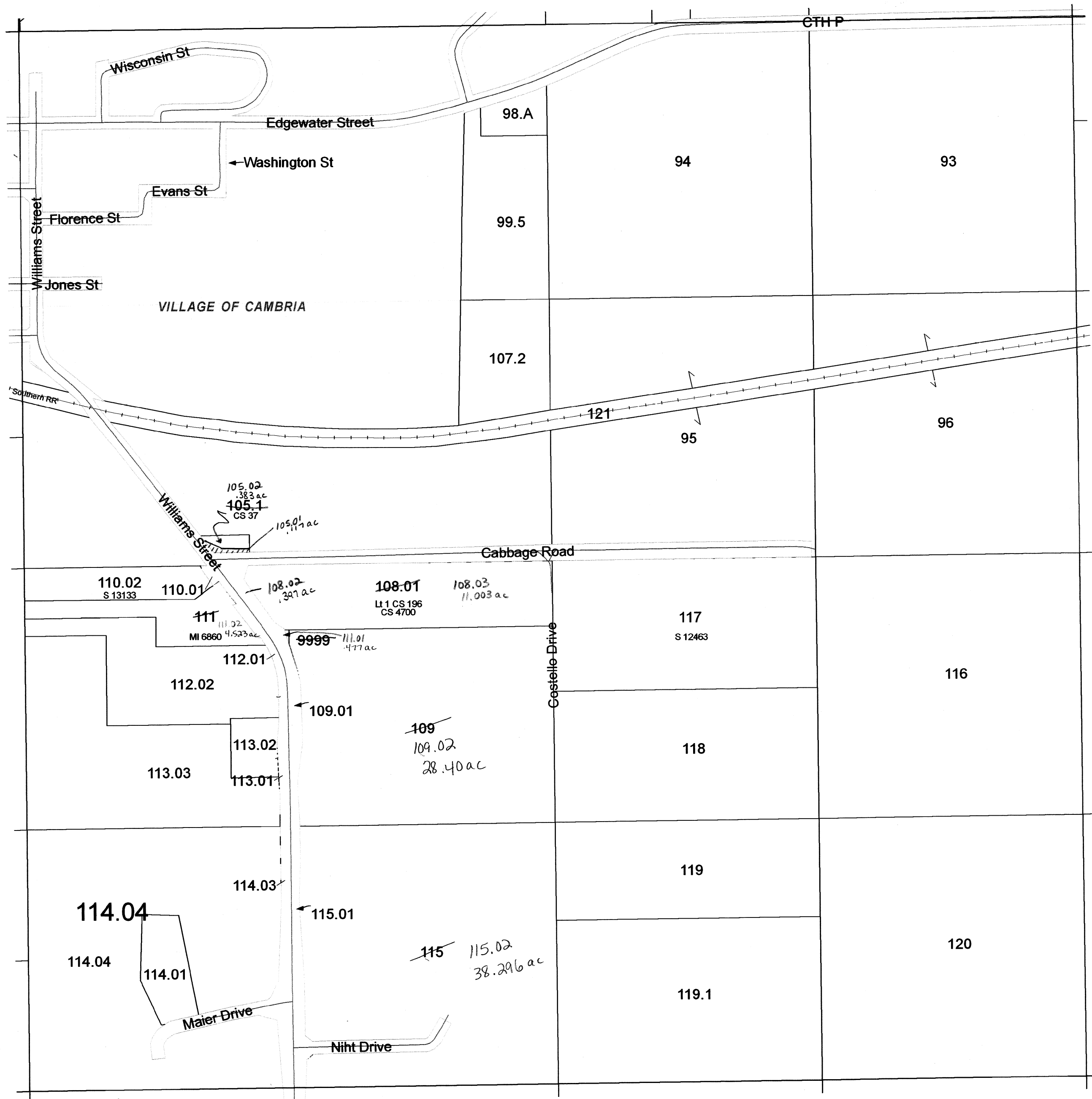

SEE SECTION 08 TOWN OF COURTLAND

# TOWN OF COURTLAND

## SECTION 4 T12N R12E

1 inch = 400 feet 1:4,800

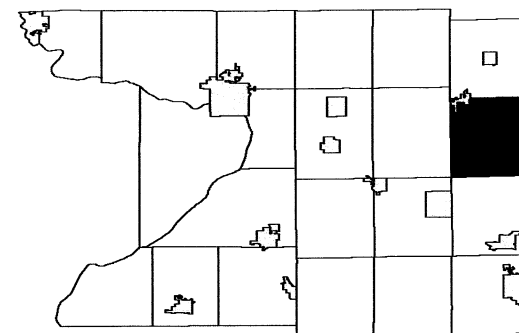

6	5	4	3	2	1
7	8	9	10	11	12
18	17	16	15	14	13
19	20	21	22	23	24
30	29	28	27	26	25
31	32	33	34	35	36

SEE SECTION 33 TOWN OF RANDOLPH

SEE SECTION 05 TOWN OF COURTLAND

SEE SECTION 03 TOWN OF COLUMBUS

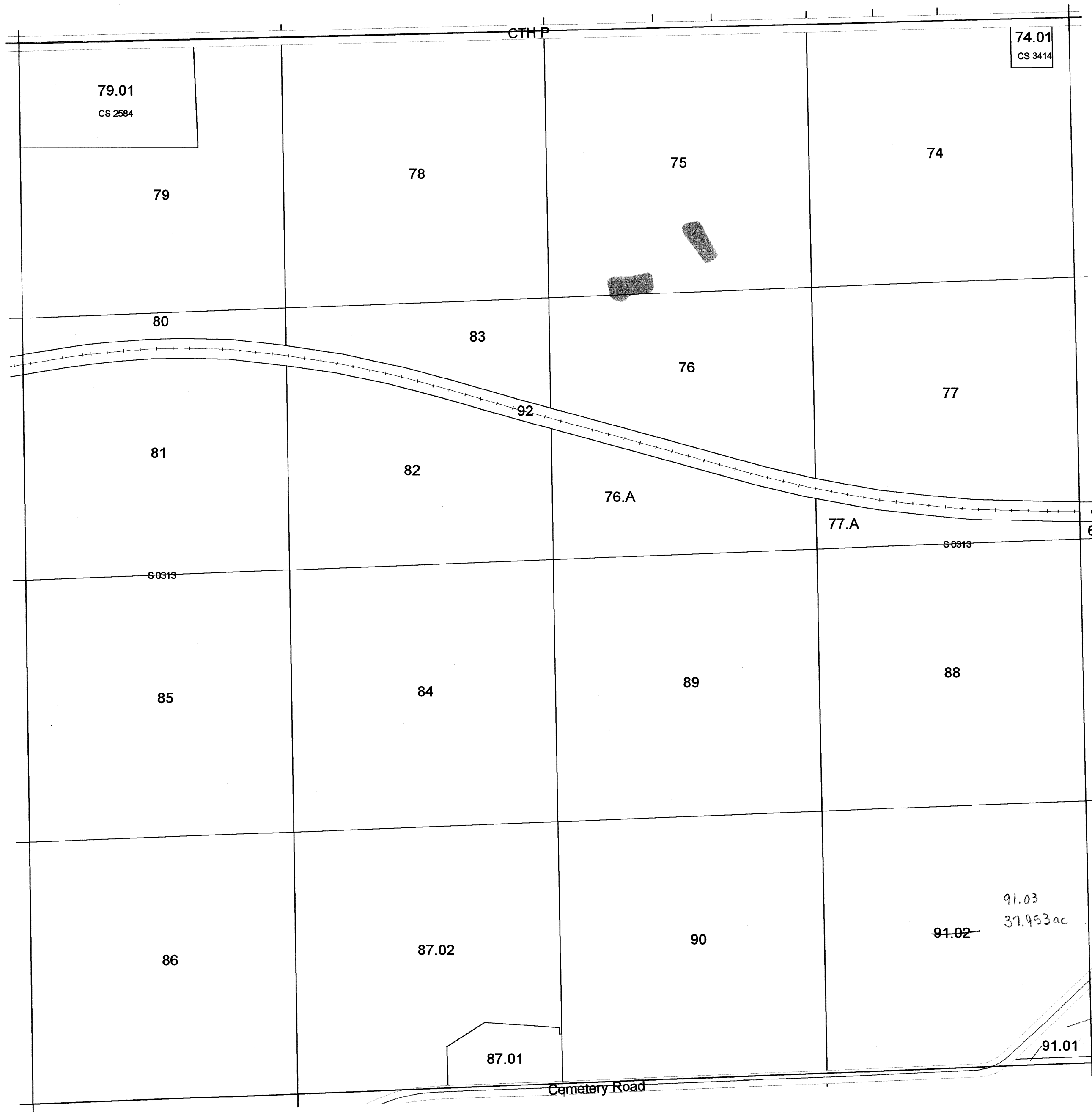

SEE SECTION 09 TOWN OF COURTLAND

# TOWN OF COURTLAND

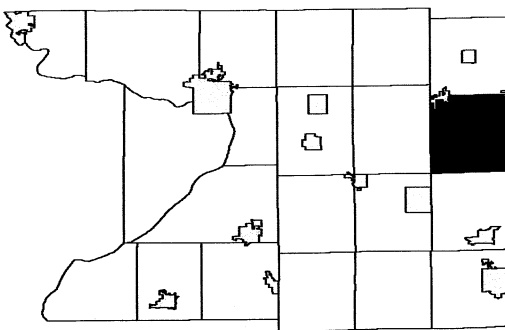

6	5	4	3	2	1
7	8	9	10	11	12
18	17	16	15	14	13
19	20	21	22	23	24
30	29	28	27	26	25
31	32	33	34	35	36

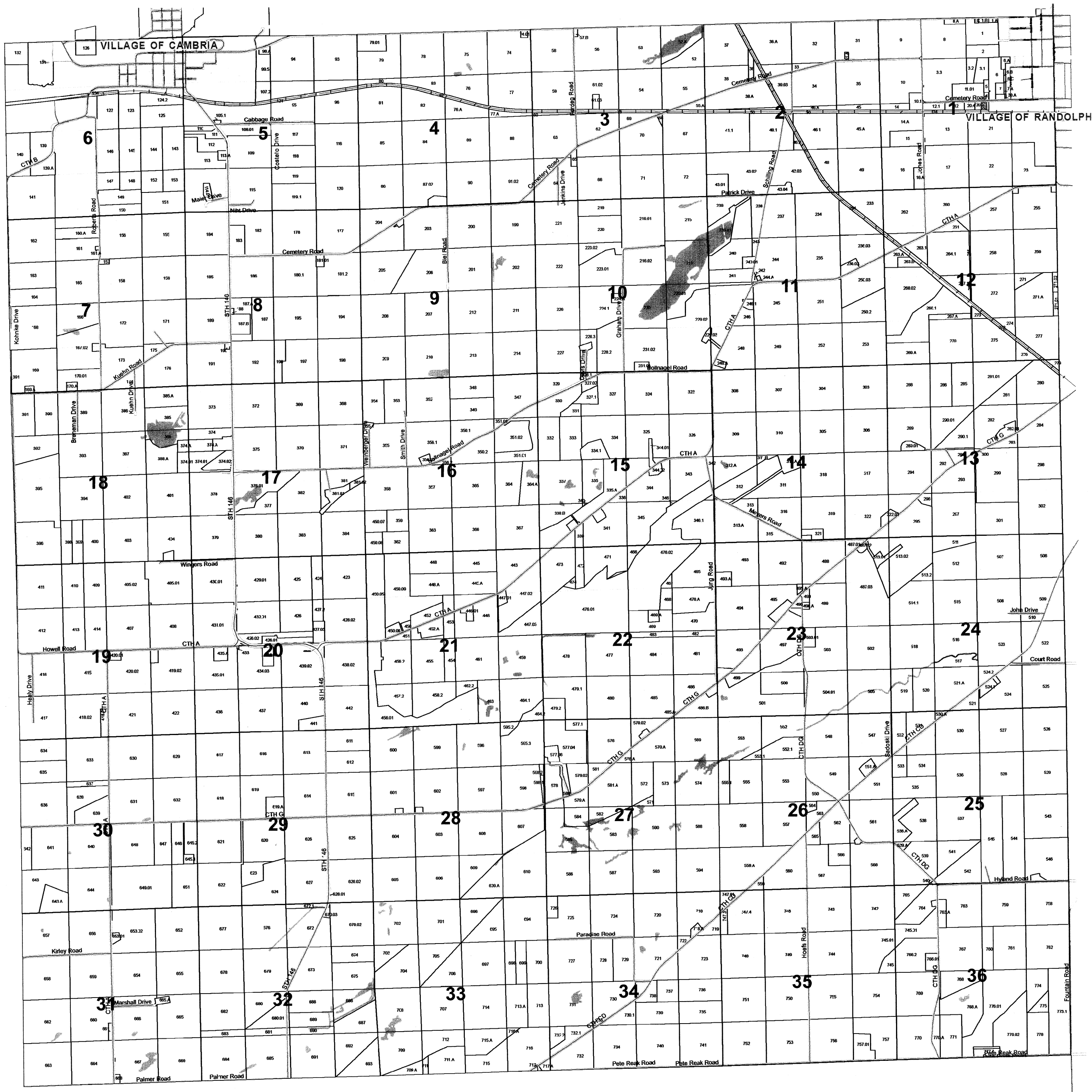

# TOWN OF COURTLAND

## SECTION 36 T12N R12E

1 inch = 400 feet 1:4,800

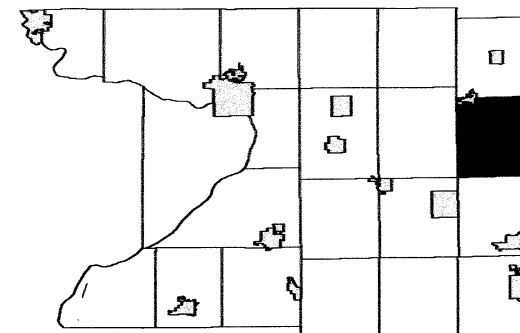

6	5	4	3	2	1
7	8	9	10	11	12
18	17	16	15	14	13
19	20	21	22	23	24
30	29	28	27	26	25
31	32	33	34	35	

SEE SECTION 25 TOWN OF COURTLAND

SEE SECTION 35 TOWN OF COURTLAND

SEE DODGE COUNTY

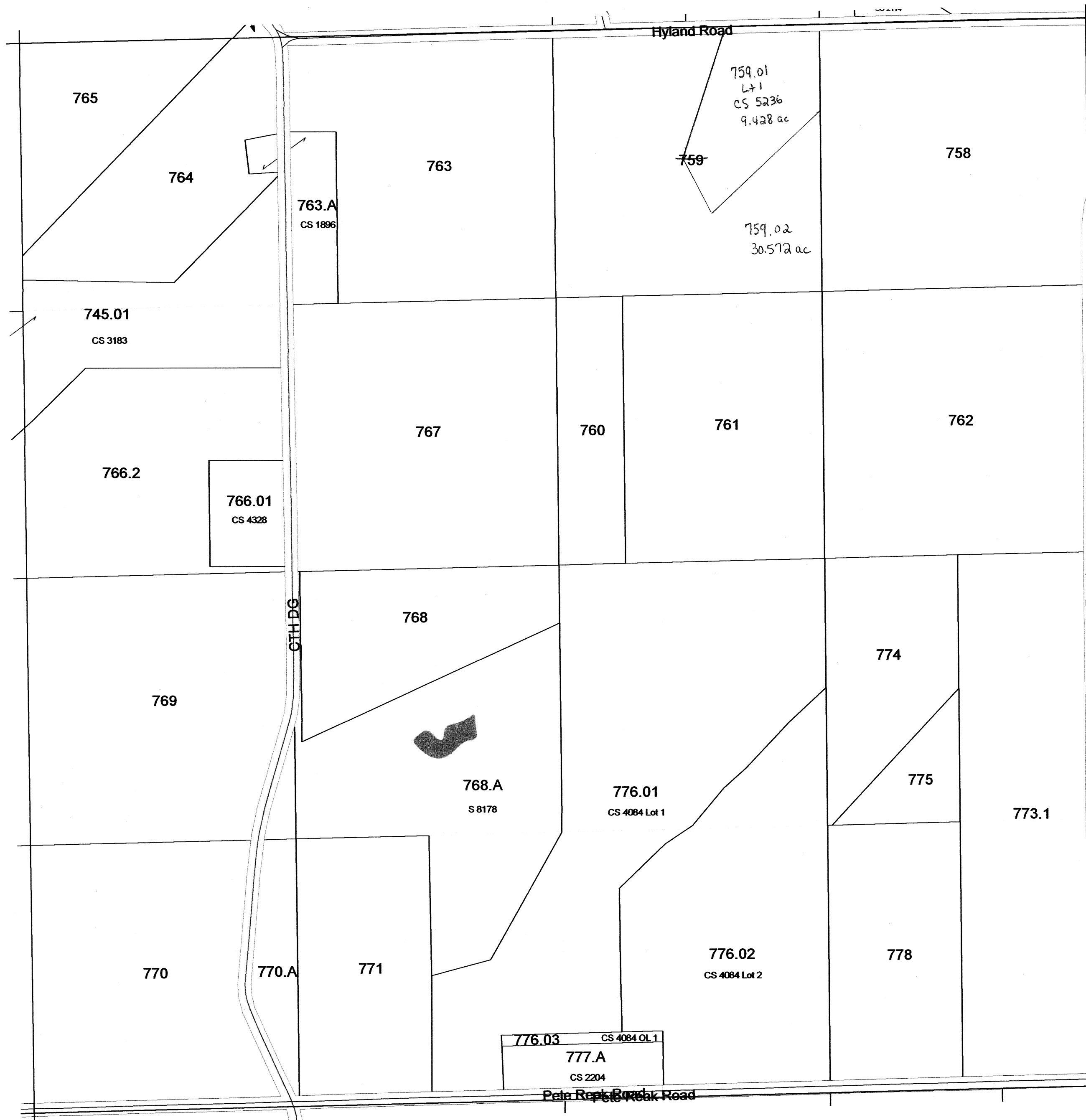

SEE SECTION 01 TOWN OF FOUNTAIN PRAIRIE

# TOWN OF COURTLAND

## SECTION 31 T12N R12E

1 inch = 400 feet 1:4,800

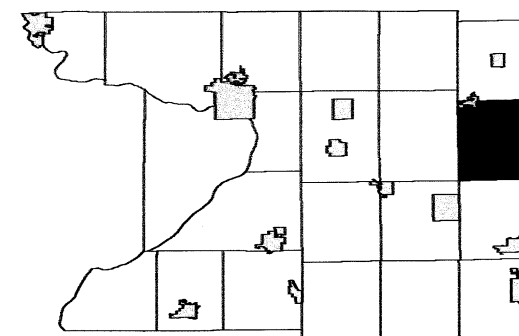

6	5	4	3	2	1
7	8	9	10	11	12
18	17	16	15	14	13
19	20	21	22	23	24
30	29	28	27	26	25
	32	33	34	35	36

SEE SECTION 30 TOWN OF COURTLAND

SEE SECTION 36 TOWN OF SPRINGVALE

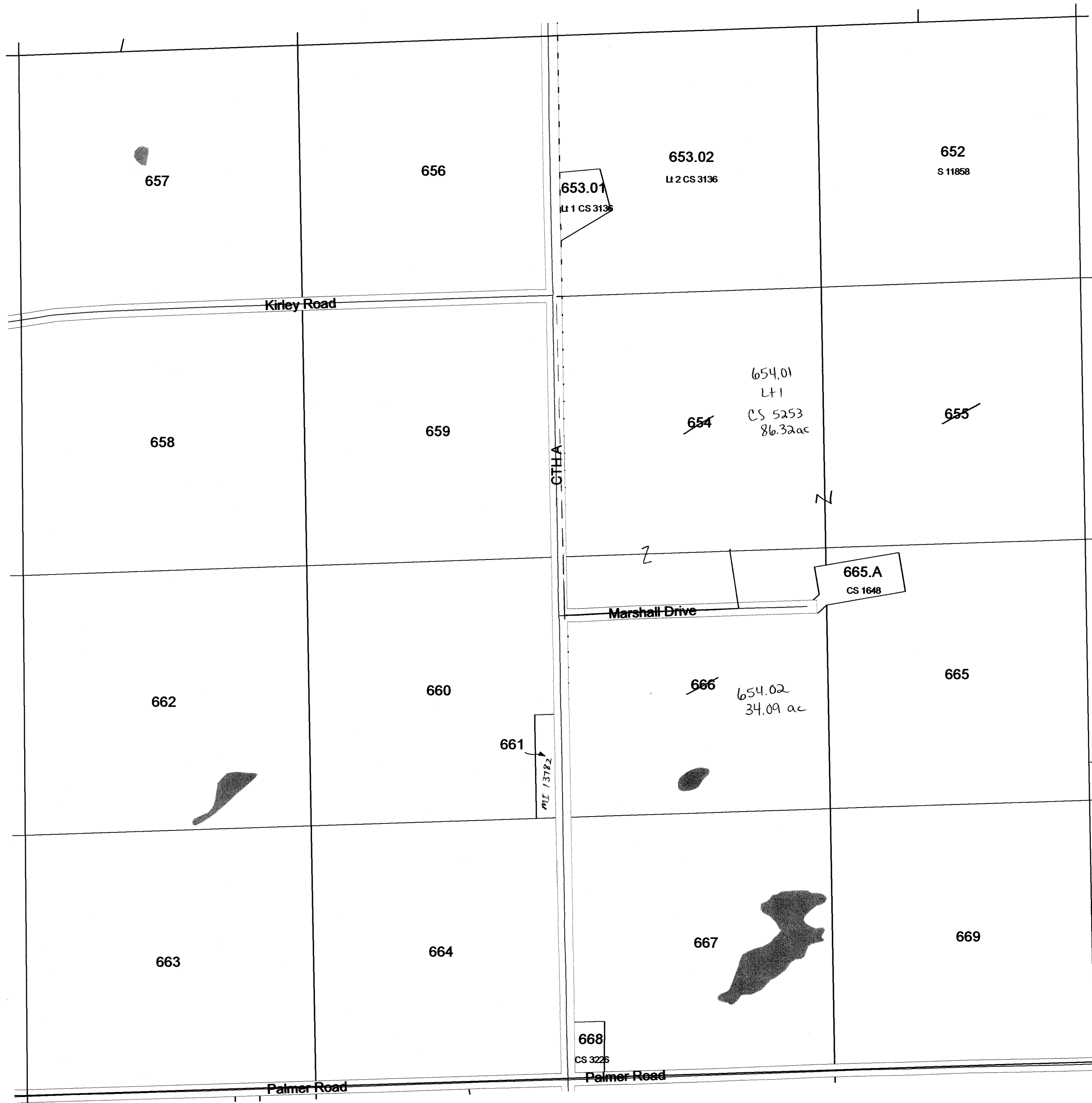

SEE SECTION 32 TOWN OF COURTLAND

SEE SECTION 06 TOWN OF FOUNTAIN PRAIRIE



# TOWN OF COURTLAND

## SECTION 7 T12N R12E

1 inch = 400 feet 1:4,800

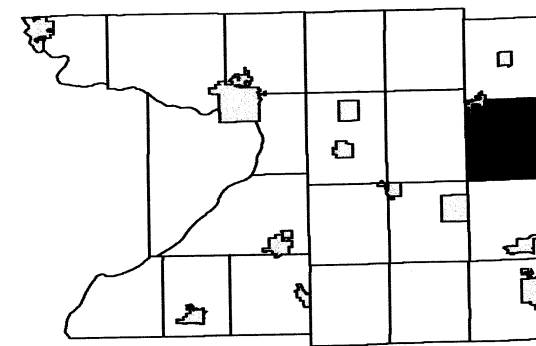

6	5	4	3	2	1
8	9	10	11	12	
18	17	16	15	14	13
19	20	21	22	23	24
30	29	28	27	26	25
31	32	33	34	35	36

SEE SECTION 6 TOWN OF COURTLAND

SEE SECTION 12 TOWN OF SPRINGVALE

SEE SECTION 08 TOWN OF COURTLAND



SEE SECTION 18 TOWN OF COURTLAND

Scanned  
2012

TOWN OF COURTLAND

SECTION 6 T12N R12E

1 inch = 400 feet 1:4,800

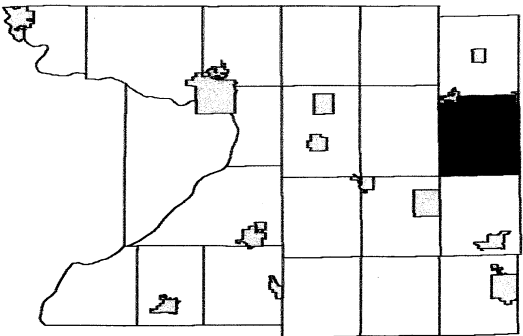

	5	4	3	2	1
7	8	9	10	11	12
18	17	16	15	14	13
19	20	21	22	23	24
30	29	28	27	26	25
31	32	33	34	35	36

SEE

SEE SECTION 01 SOUTH TOWN OF SPRINGVALE



SEE SECTION 05 TOWN OF COURTLAND

SEE

# TOWN OF COURTLAND

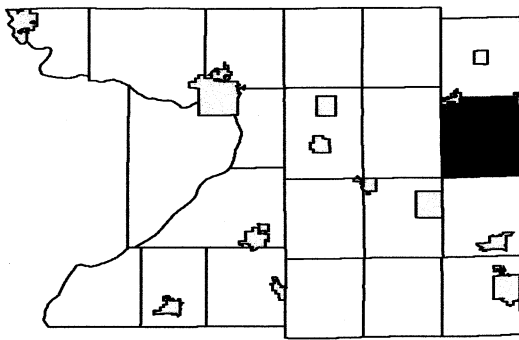

6	5	4	3	2	1
7	8	9	10	11	12
18	17	16	15	14	13
19	20	21	22	23	24
30	29	28	27	26	25
31	32	33	34	35	36

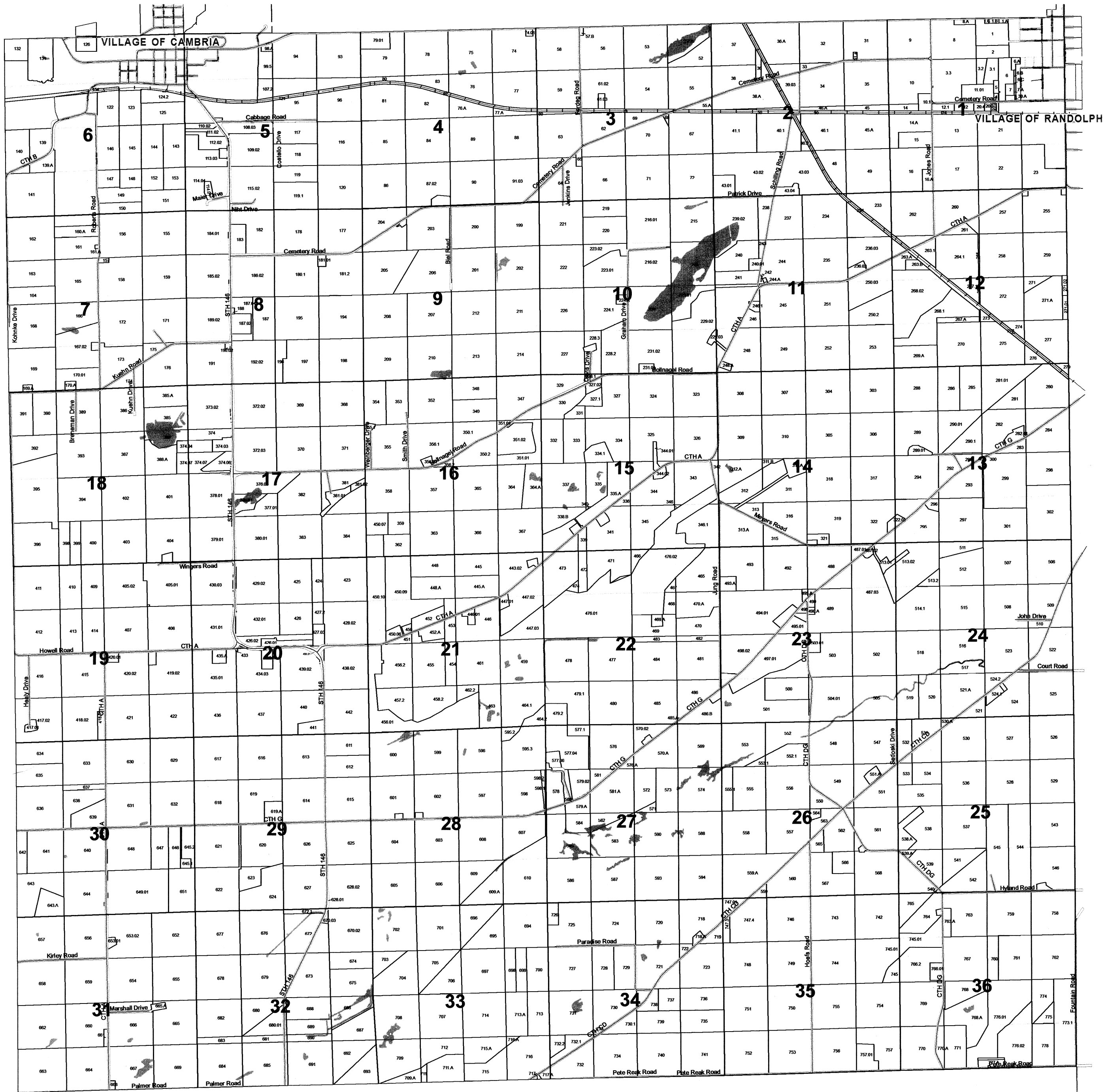

# TOWN OF COURTLAND

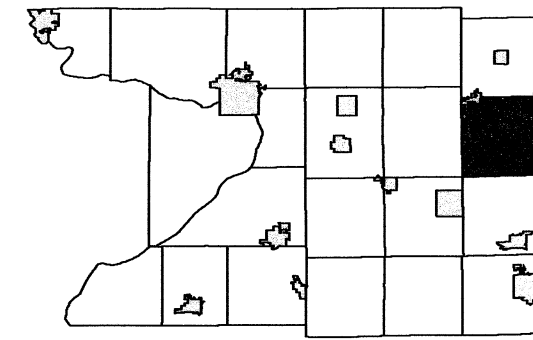

6	5	4	3	2	1
7	8	9	10	11	12
18	17	16	15	14	13
19	20	21	22	23	24
30	29	28	27	26	25
31	32	33	34	35	36

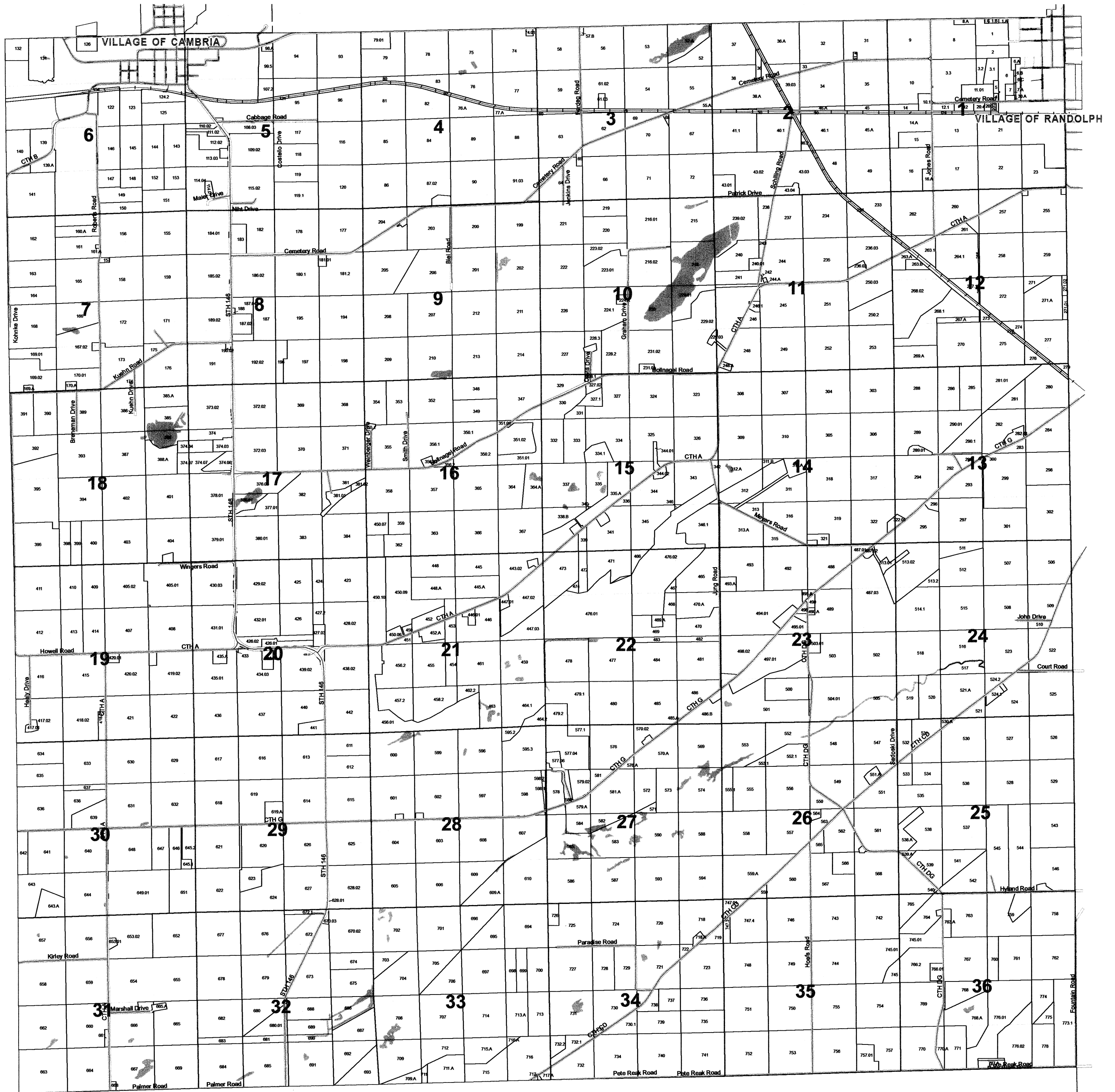

# TOWN OF COURTLAND

## SECTION 11 T12N R12E

1 inch = 400 feet 1:4,800

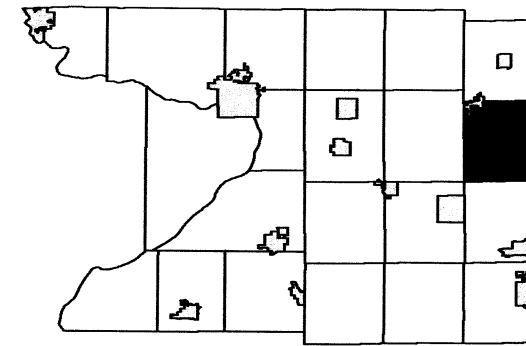

6	5	4	3	2	1
7	8	9	10	11	12
18	17	16	15	14	13
19	20	21	22	23	24
30	29	28	27	26	25
31	32	33	34	35	36

SEE SECTION 02 TOWN OF COURTLAND

SEE SECTION 10 TOWN OF COURTLAND

SEE SECTION 12 TOWN OF COURTLAND

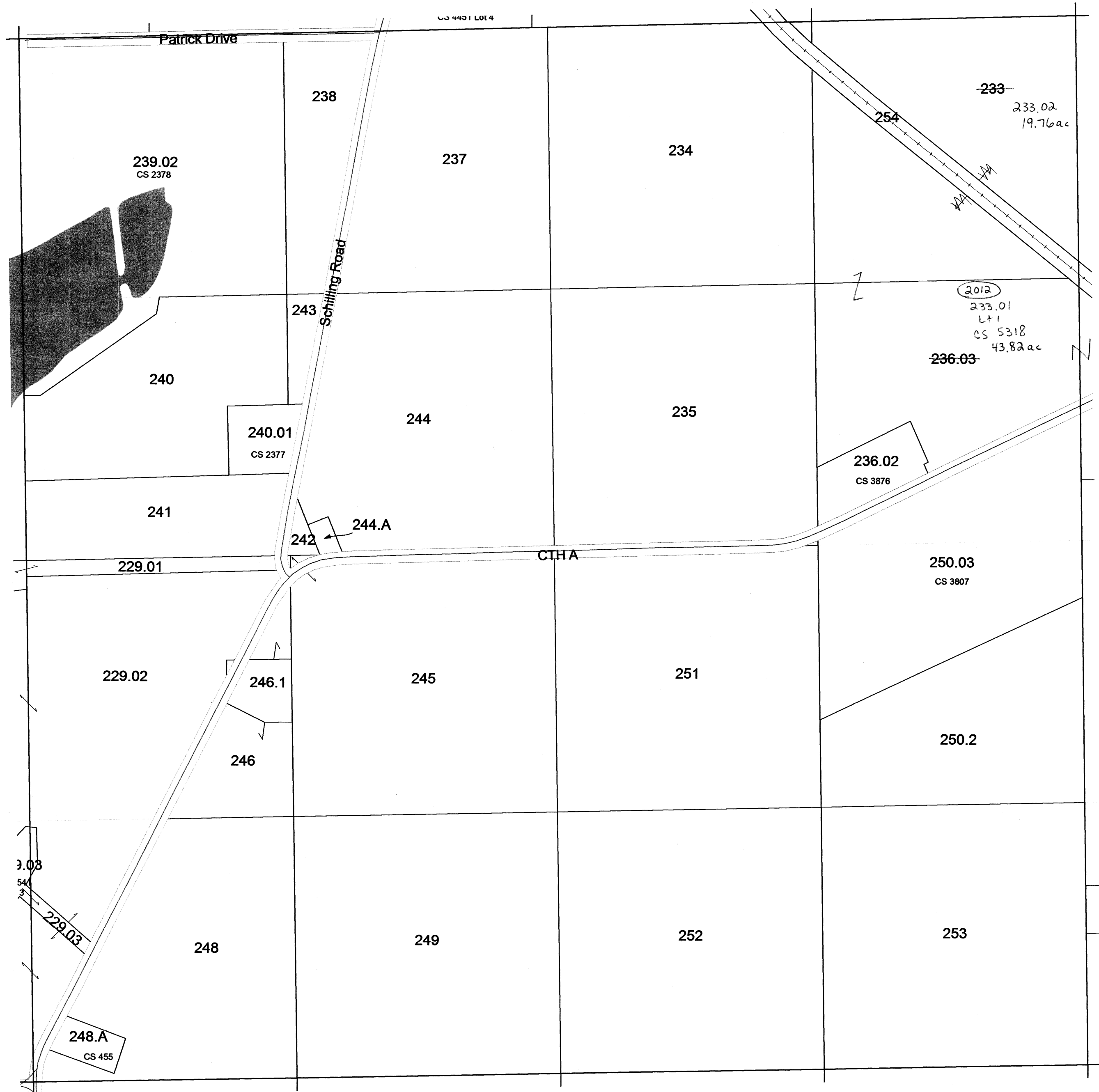

SEE SECTION 14 TOWN OF COURTLAND



# TOWN OF COURTLAND

## SECTION 12 T12N R12E

1 inch = 400 feet 1:4,800

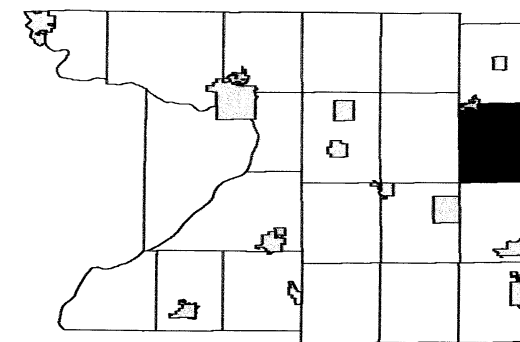

6	5	4	3	2	1
7	8	9	10	11	12
18	17	16	15	14	13
19	20	21	22	23	24
30	29	28	27	26	25
31	32	33	34	35	36

SEE SECTION 01 TOWN OF COURTLAND

SEE SECTION 11 TOWN OF COURTLAND

SEE DODGE COUNTY

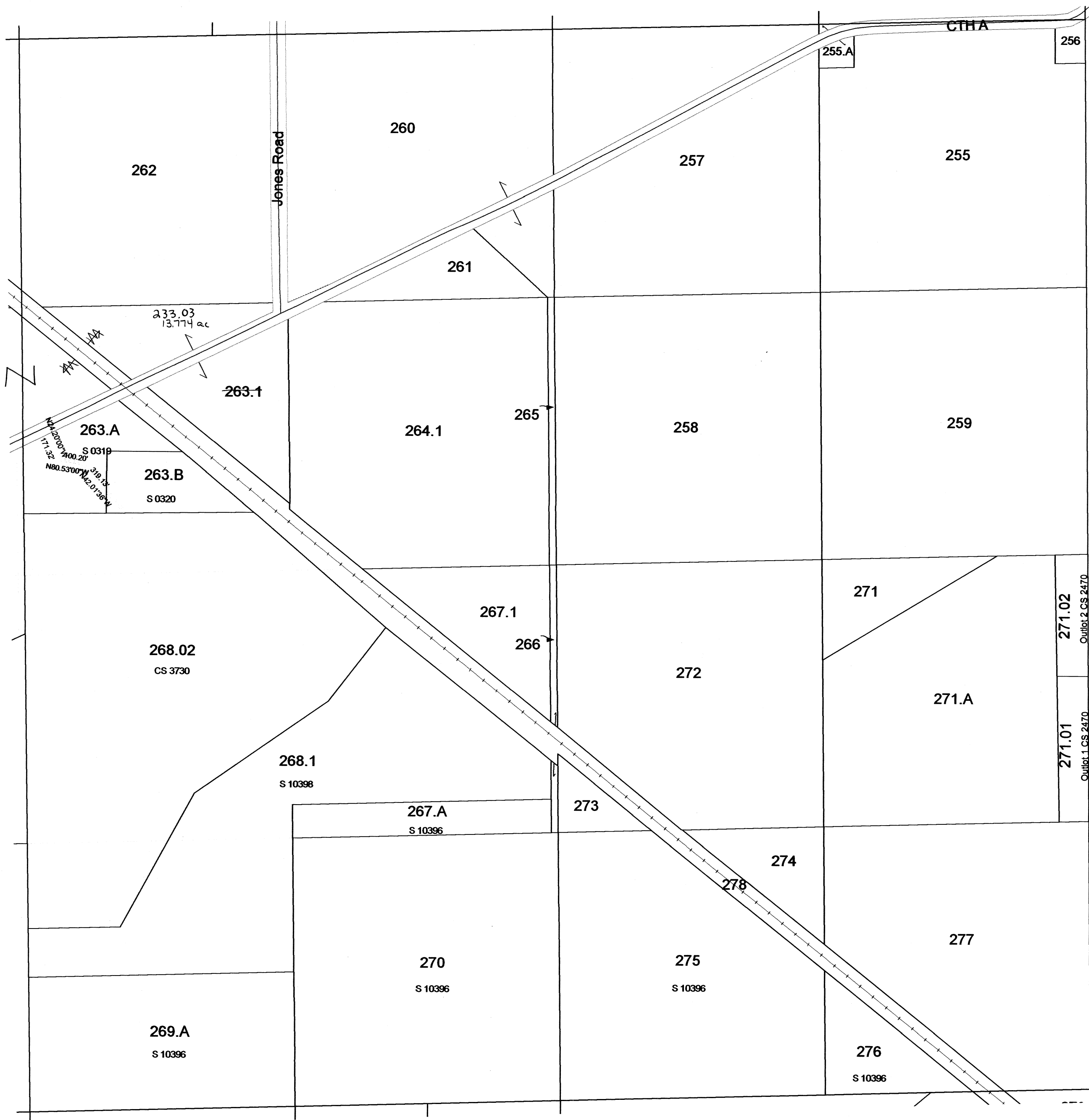

SEE SECTION 13 TOWN OF COURTLAND

**1 inch = 400 feet    1:4,800**

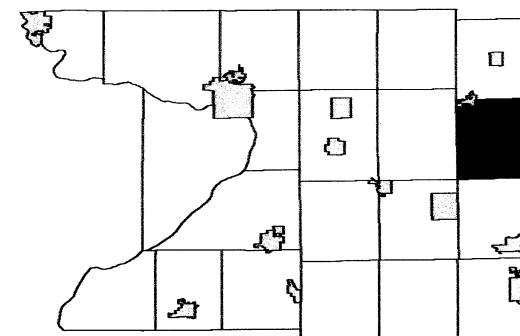

6	5	4	3		1
7	8	9	10	11	12
18	17	16	15	14	13
19	20	21	22	23	24
30	29	28	27	26	25
31	32	33	34	35	36

SEE SECTION 35 TOWN OF RANDOLPH

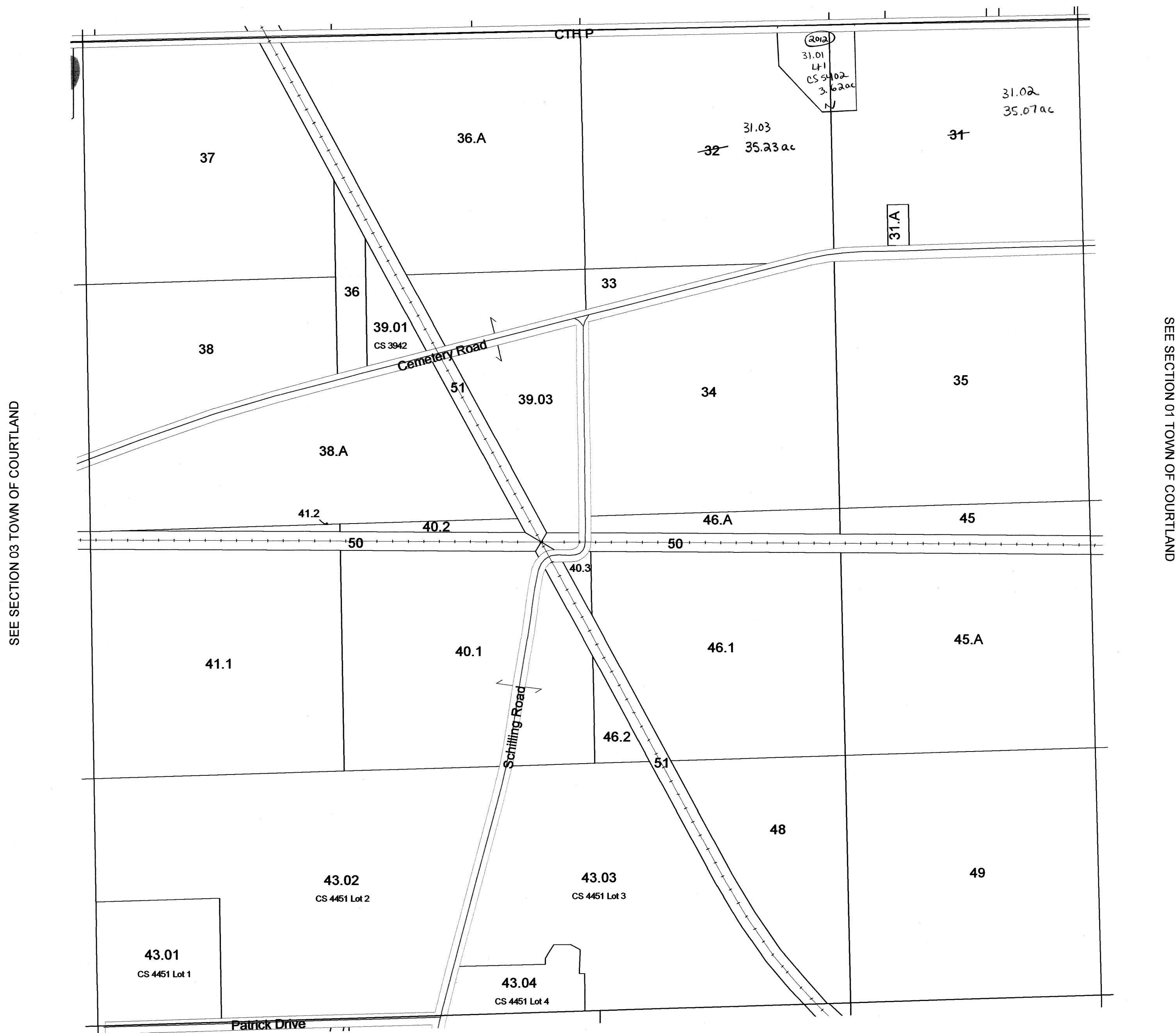

**January 28, 2009**  
**Columbia County Land Information**

SEE SECTION 11 TOWN OF COURTLAND

Scanned  
2013

**SECTION 2**  
**T12N R12E**

# TOWN OF COURTLAND

## SECTION 13 T12N R12E

1 inch = 400 feet 1:4,800

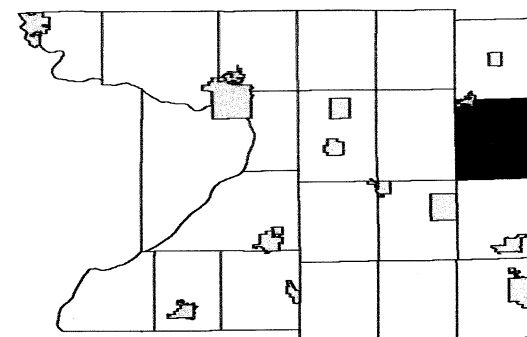

6	5	4	3	2	1
7	8	9	10	11	12
18	17	16	15	14	13
19	20	21	22	23	24
30	29	28	27	26	25
31	32	33	34	35	36

SEE SECTION 12 TOWN OF COURTLAND

SEE SECTION 14 TOWN OF COURTLAND

SEE DODGE COUNTY

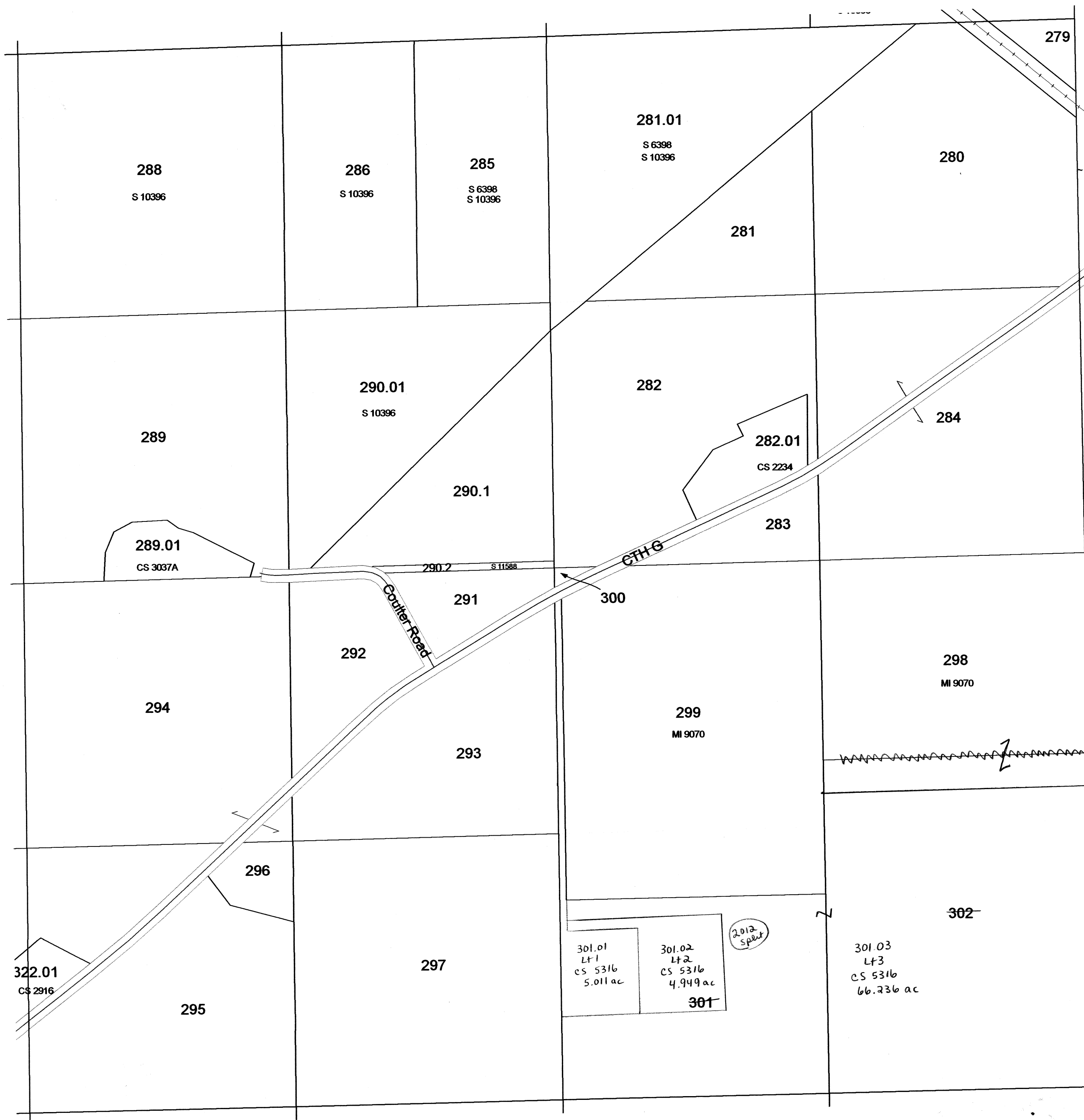

SEE SECTION 24 TOWN OF COURTLAND



# TOWN OF COURTLAND

## SECTION 34 T12N R12E

1 inch = 400 feet 1:4,800

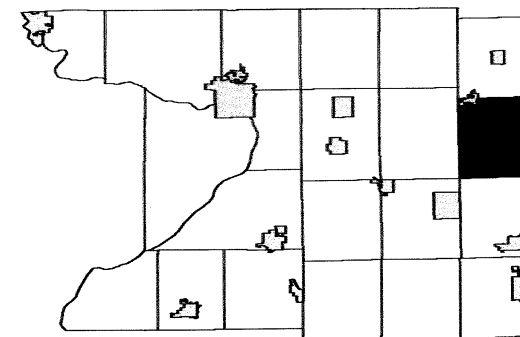

6	5	4	3	2	1
7	8	9	10	11	12
18	17	16	15	14	13
19	20	21	22	23	24
30	29	28	27	26	25
31	32	33	34	35	36

SEE SECTION 27 TOWN OF COURTLAND

SEE SECTION 33 TOWN OF COURTLAND

SEE SECTION 35 TOWN OF COURTLAND

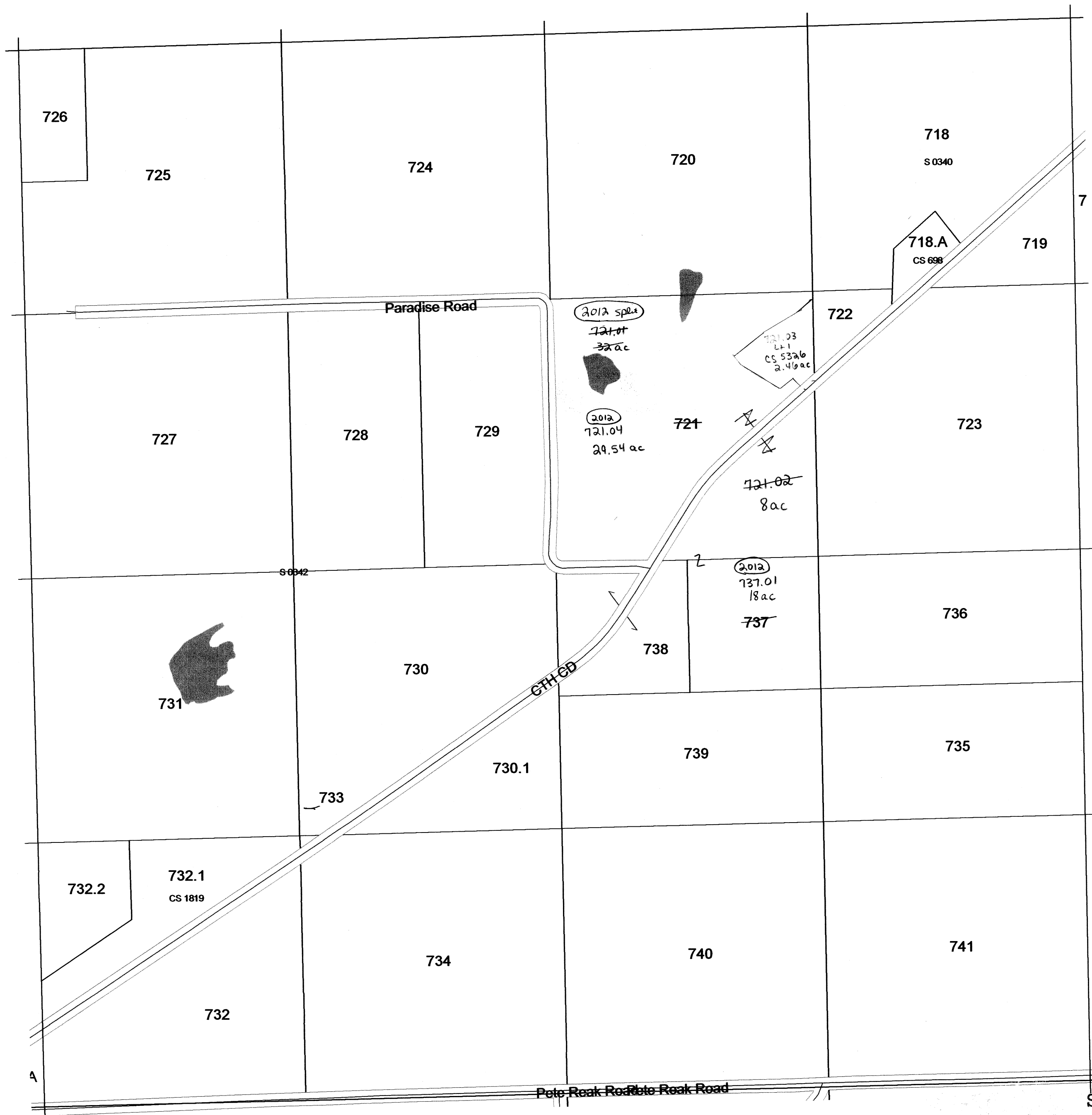

SEE SECTION 03 TOWN OF FOUNTAIN PRAIRIE

6	5	4	3	2	1
7	8	9	10	11	12
18	17	16	15	14	13
19	20	21	22	23	24
30	29	28	27	26	25
31	32	33	34	35	36

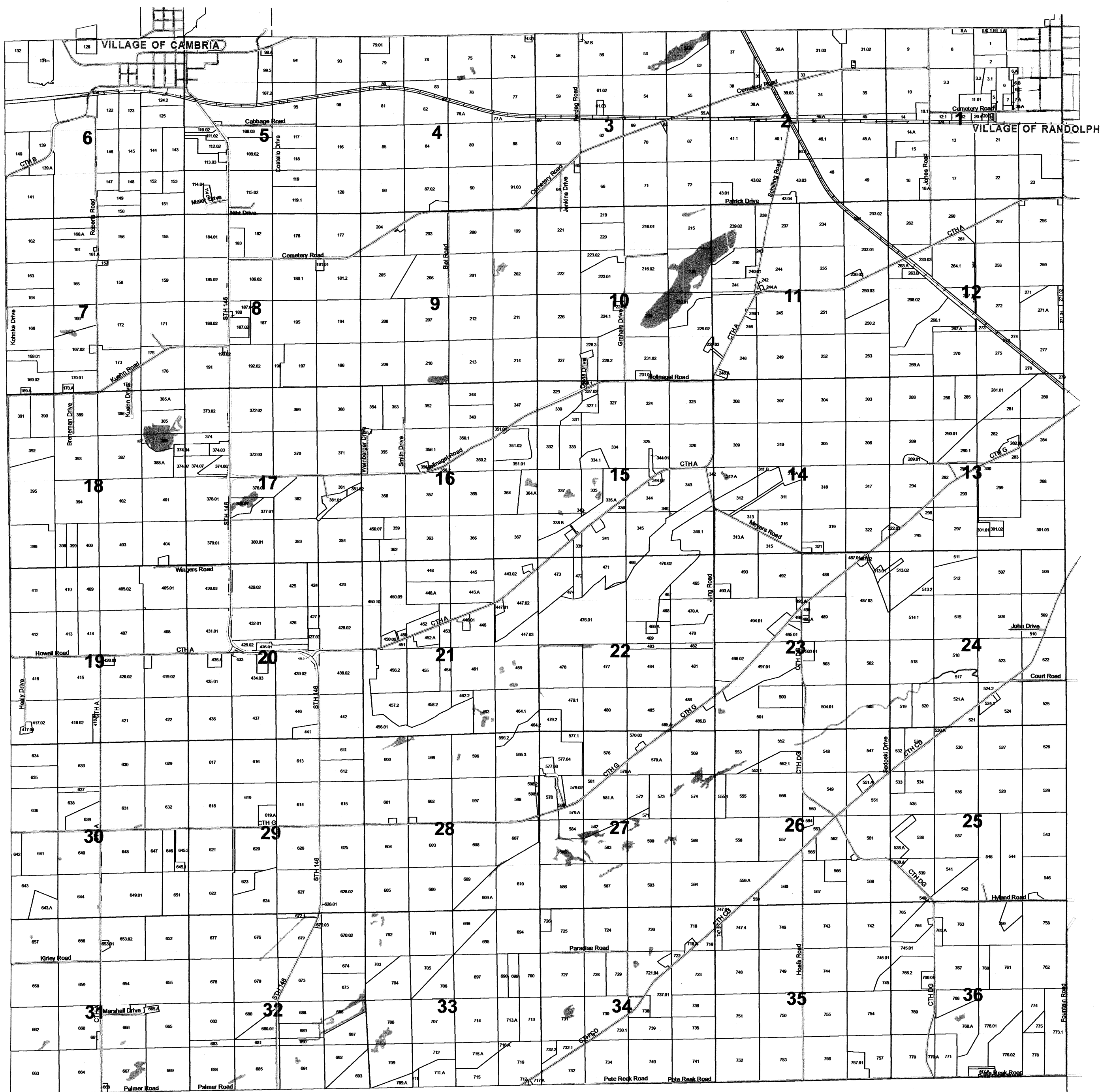

# TOWN OF COURTLAND

## SECTION 5 T12N R12E

1 inch = 400 feet 1:4,800

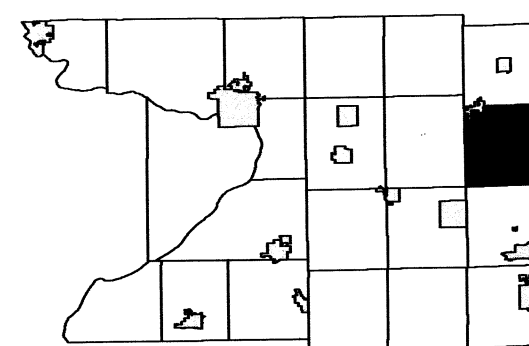

6	7	8	9	10	11	12
13	14	15	16	17	18	19
20	21	22	23	24	25	26
27	28	29	30	31	32	33
34	35	36	37	38	39	40

SEE SECTION 32 TOWN OF RANDOLPH

SEE SECTION 06 TOWN OF COURTLAND

SEE SECTION 04 TOWN OF COURTLAND

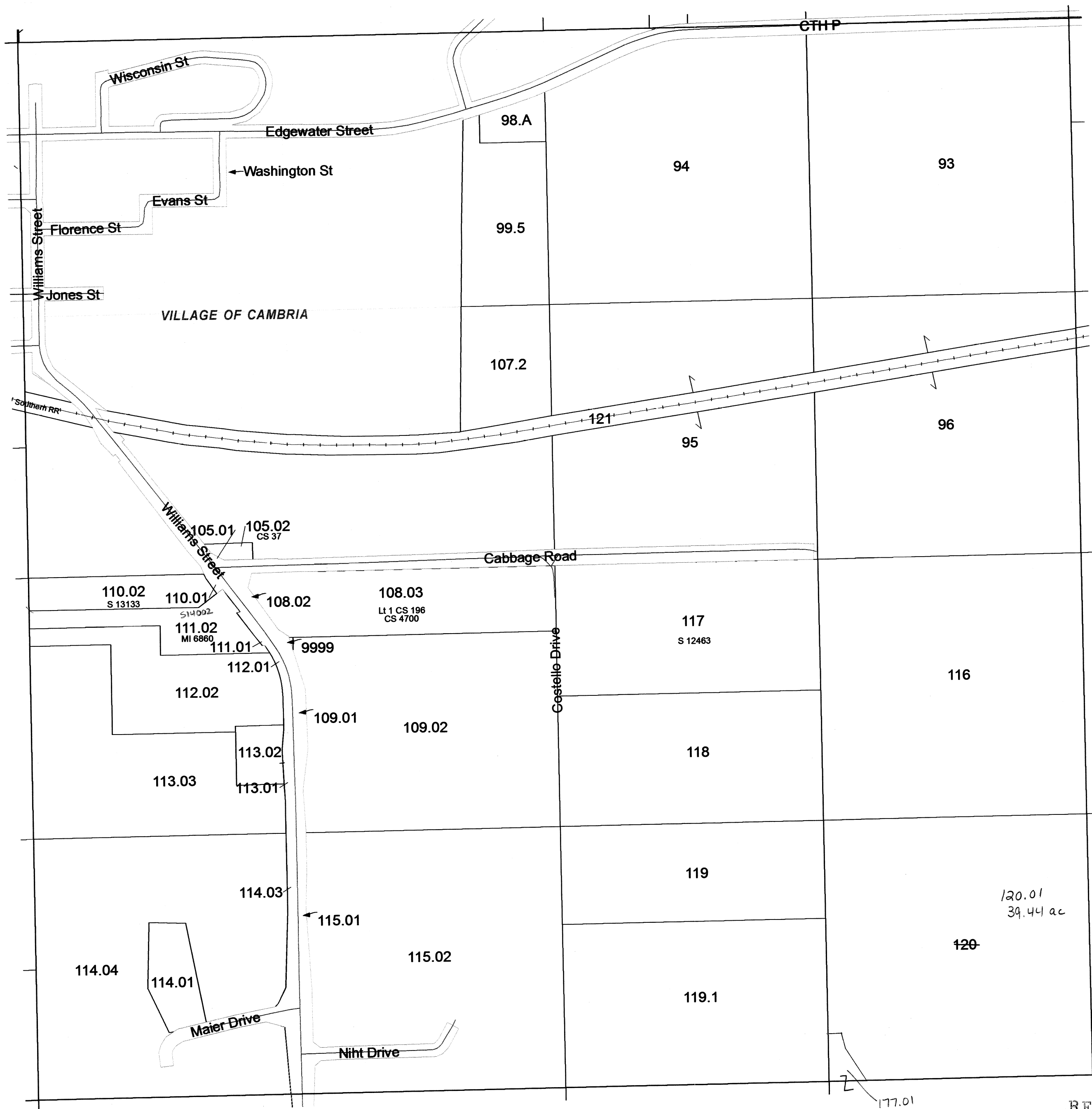

SEE SECTION 08 TOWN OF COURTLAND

REPLACED  
2014

SECTION 5  
T12N R12E

# TOWN OF COURTLAND

## SECTION 8 T12N R12E

1 inch = 400 feet 1:4,800

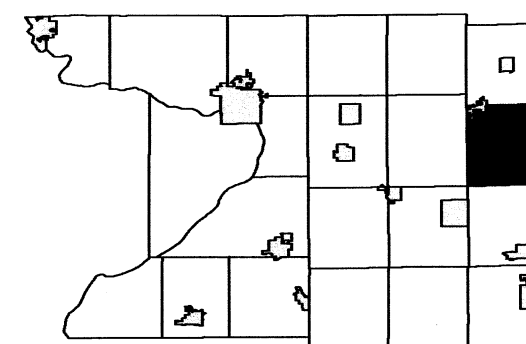

6	5	4	3	2	1
7	8	9	10	11	12
18	17	16	15	14	13
19	20	21	22	23	24
30	29	28	27	26	25
31	32	33	34	35	36

SEE SECTION 05 TOWN OF COURTLAND

SEE SECTION 07 TOWN OF COURTLAND

SEE SECTION 09 TOWN OF COURTLAND



REPLACED  
2014

SEE SECTION 17 TOWN OF COURTLAND

# TOWN OF COURTLAND

## SECTION 20 T12N R12E

1 inch = 400 feet 1:4,800

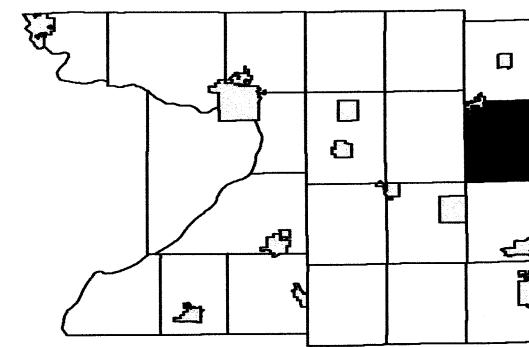

6	5	4	3	2	1
7	8	9	10	11	12
18	17	16	15	14	13
19	20	21	22	23	24
30	29	28	27	26	25
31	32	33	34	35	36

SEE SECTION 17 TOWN OF COURTLAND

SEE SECTION 19 TOWN OF COURTLAND

SEE SECTION 21 TOWN OF COURTLAND



REPLACED  
2014

SEE SECTION 29 TOWN OF COURTLAND