

FORT WINNEBAGO

SEC. I

T.13 N.

R.9 E.

Replaced
2001

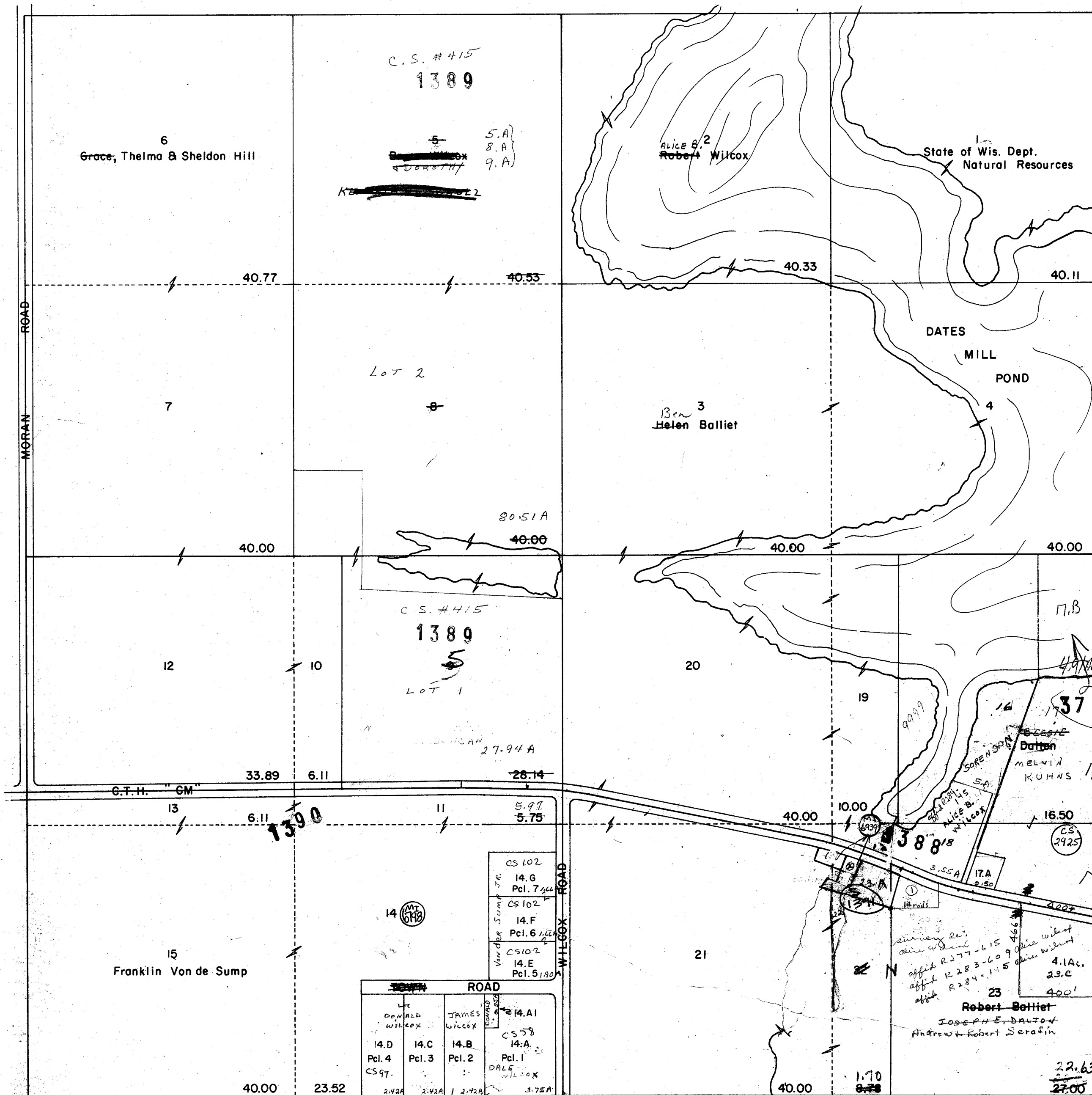

DALE A. 14.A
Sidney Wilcox 3.75A
1392 CSM 58
14.A1
Donald Wilcox 0.25A
14.B
Donald Wilcox 2.42A
CSM 98
14.C
Donald Wilcox 2.42A
14.D
Donald Wilcox 2.42A
1392 CSM 97
14.E
Franklin Von der Sump Jr.
CSM 1021.90A
14.F
Franklin Von der Sump
CSM 1021.66A
14.G
Franklin Von der Sump
CSM 1021.66A
1392
22.A
Harold Ward .22A
23.A
Alice Wilcox 0.60A
23.B
Harold Ward 0.37A
17.A
B. Western
1393
B. Western

Sec 6-13-10
Town of Marcellon

One Inch Equals Four Hundred Feet

MILES

0 1/16 1/8 1/4

FEET

0 400 800 1200 1600

NOTE: This map was prepared for assessment use in accordance with the Wis. St. Stat. Chap. 70.09. All information contained herein is advisory only. Map accuracy is limited to the quality of data obtained from other Public Records. This map is not intended to be a substitute for an actual field survey. Public Land Survey Base is derived from U.S.G.S Topographic maps unless otherwise noted. Other sources of the Land Base may be actual survey data. Base map data is from the April 1995 County Digital Orthophotos and/or U.S.G.S. 1:24,000 scale Topographic series. The user is responsible for the improper use of the data contained herein.

Created by The Columbia County Land Information Office -GIS Section. VMB.
Sept 2001.

TAX PARCEL MAP

TOWN of FORT WINNEBAGO

TOWN 13 NORTH RANGE 9 EAST
COLUMBIA COUNTY, WISCONSIN

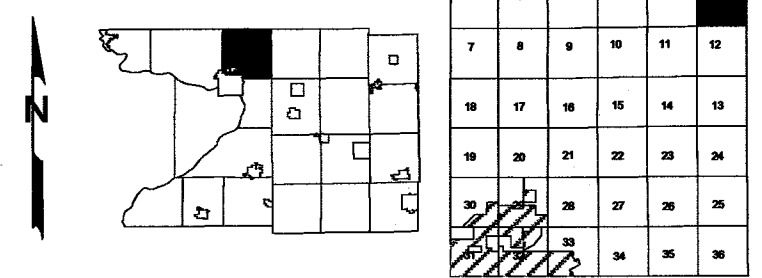

Replaced
2005

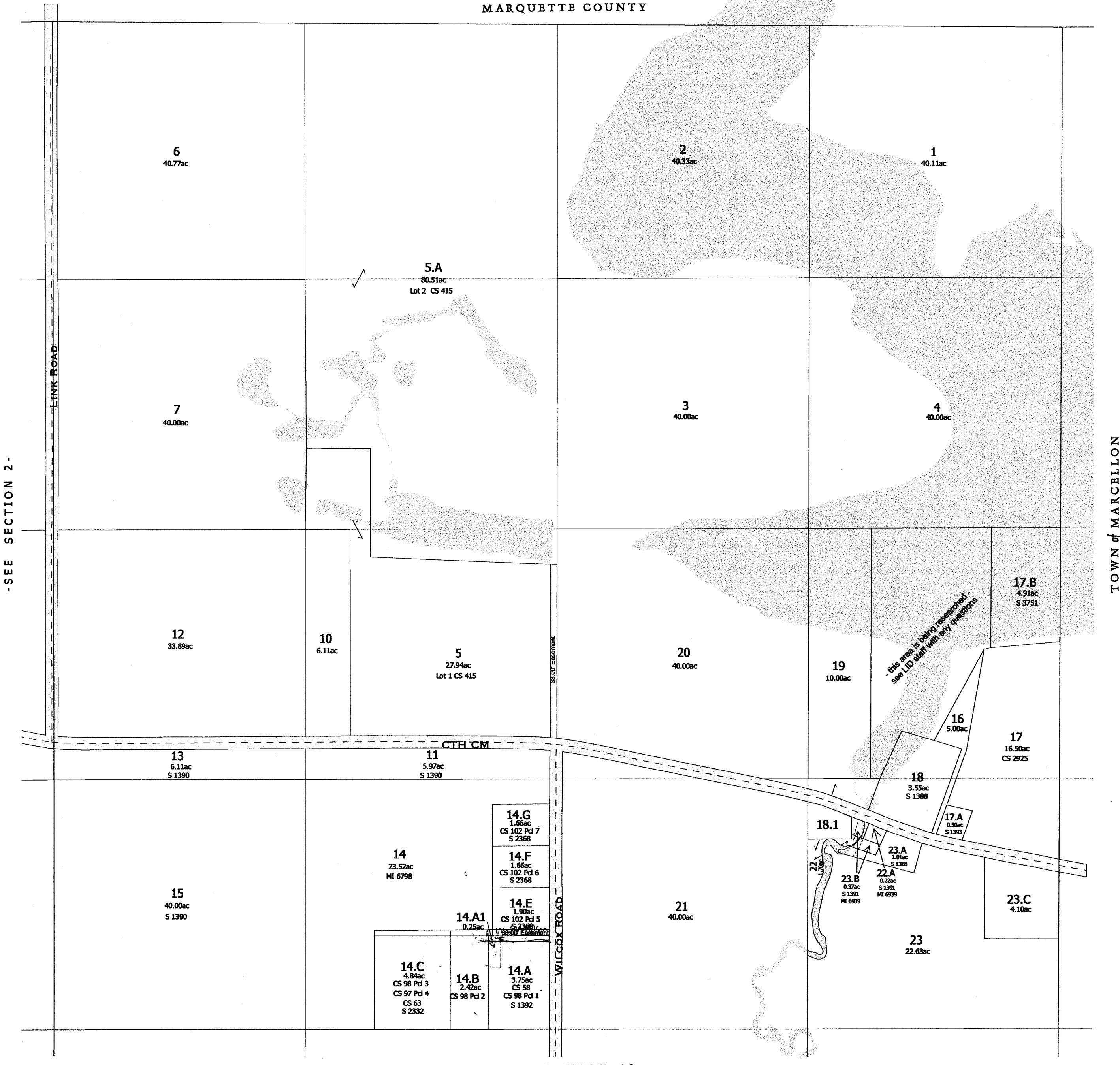

-SEE SECTION 2-

-SEE SECTION 12-

FORT WINNEBAGO

SEC. 2

T.13 N.

R.9 E.

Replaced
2001

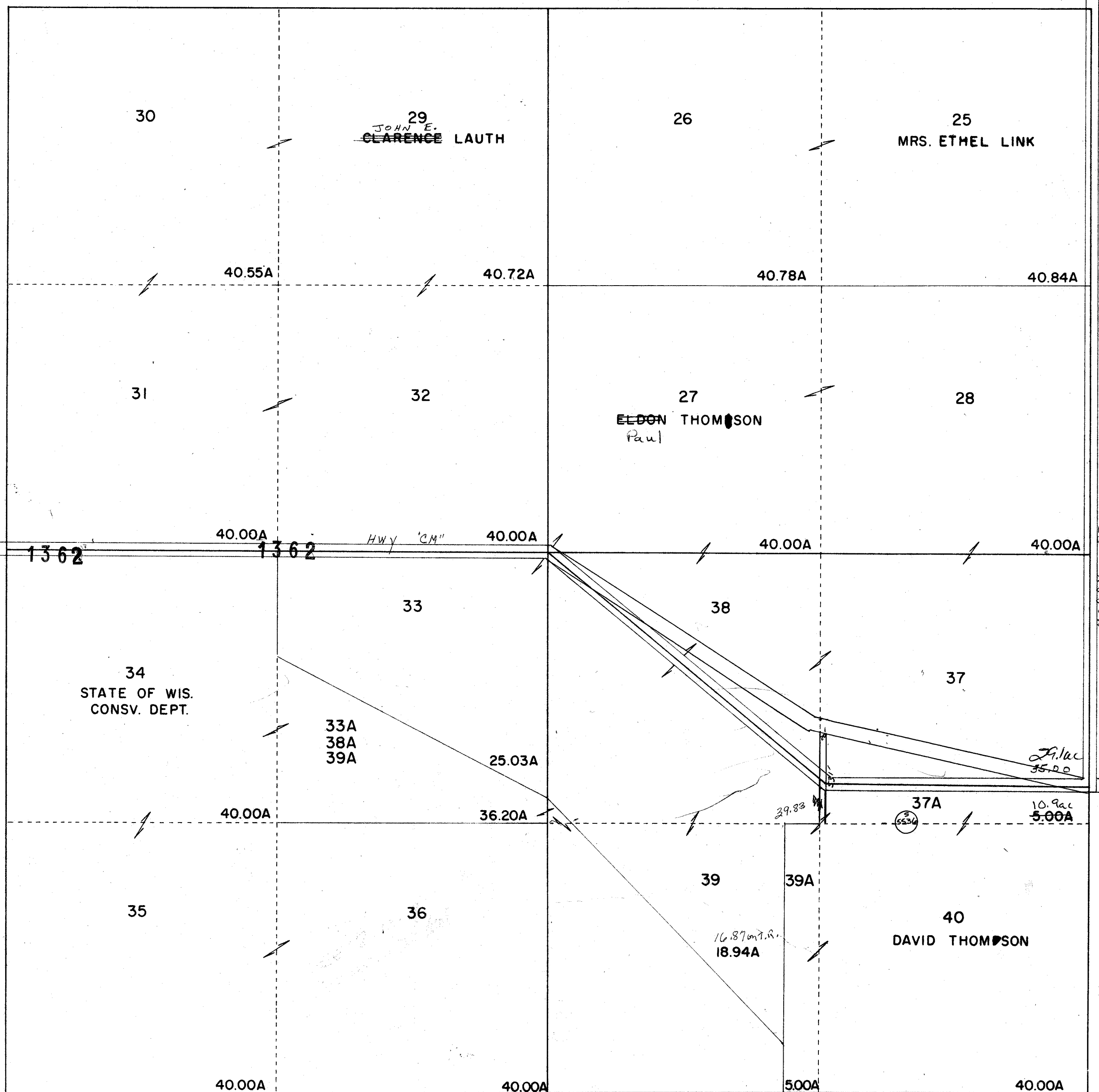

PROPERTY OF TAX LISTING DEPARTMENT

SEC. 3 T. 13 N. R. 9 E.

Replaced
2001

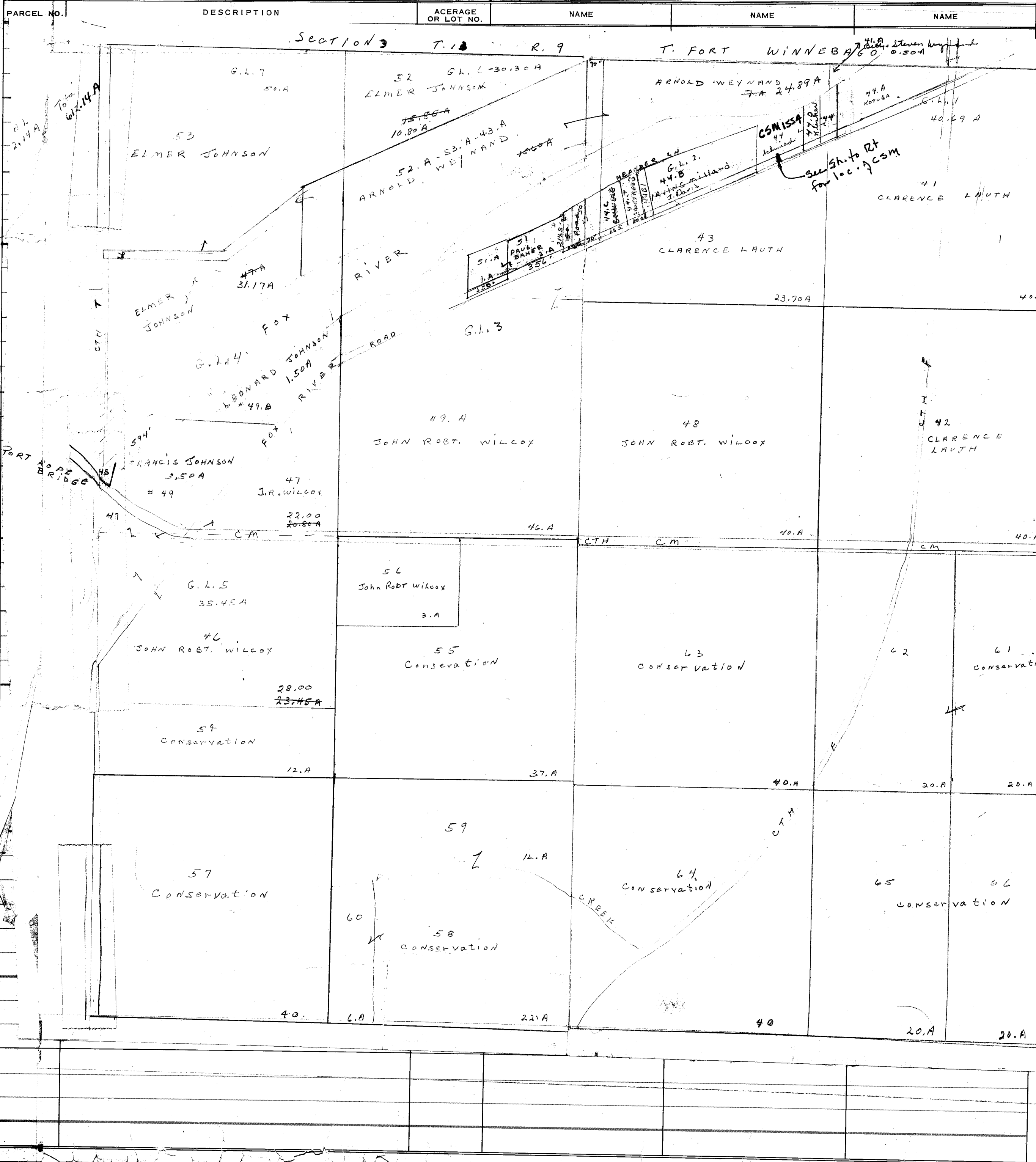

- G.L.1 - 40.69 A
- G.L.2 - 68.70 A
- G.L.3 - 51.20 A
- G.L.4 - 25.80 A
- G.L.5 - 35.45 A
- G.L.6 - 30.30 A
- G.L.7 - 50. A

not finished
surveyors plat
dated Oct 1, 1960
order # 6096
signed by David
Cheney
and 1/4 Sec 1/4
Sec 3-13-9

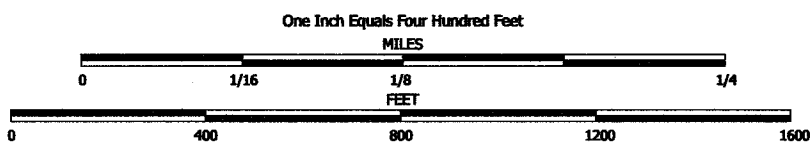

NOTE: This map was prepared for assessment use in accordance with the Wis. Stat. Chap. 70.09. All information contained herein is advisory only. Map accuracy is limited to the quality of data obtained from other Public Records. This map is not intended to be a substitute for an actual field survey. Public Land Survey Base is derived from U.S.G.S. Topographic maps unless otherwise noted. Other sources of the Land Base may be actual survey data. Base map data is from the April 1995 County Digital Orthophotos and/or U.S.G.S. 1:24,000 scale Topographic series. The user is responsible for the improper use of the data contained herein.

Created by The Columbia County Land Information Office -GIS Section. VMB.
Sept 2001.

TAX PARCEL MAP

TOWN of FORT WINNEBAGO

TOWN 13 NORTH RANGE 9 EAST
COLUMBIA COUNTY, WISCONSIN

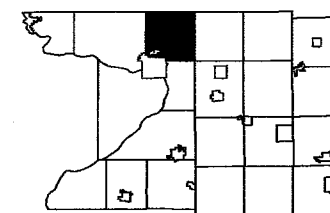

6	5	4	3	2	1
7	8	9	10	11	12
13	14	15	16	17	18
19	20	21	22	23	24
25	26	27	28	29	30
31	32	33	34	35	36

Replaced
2003

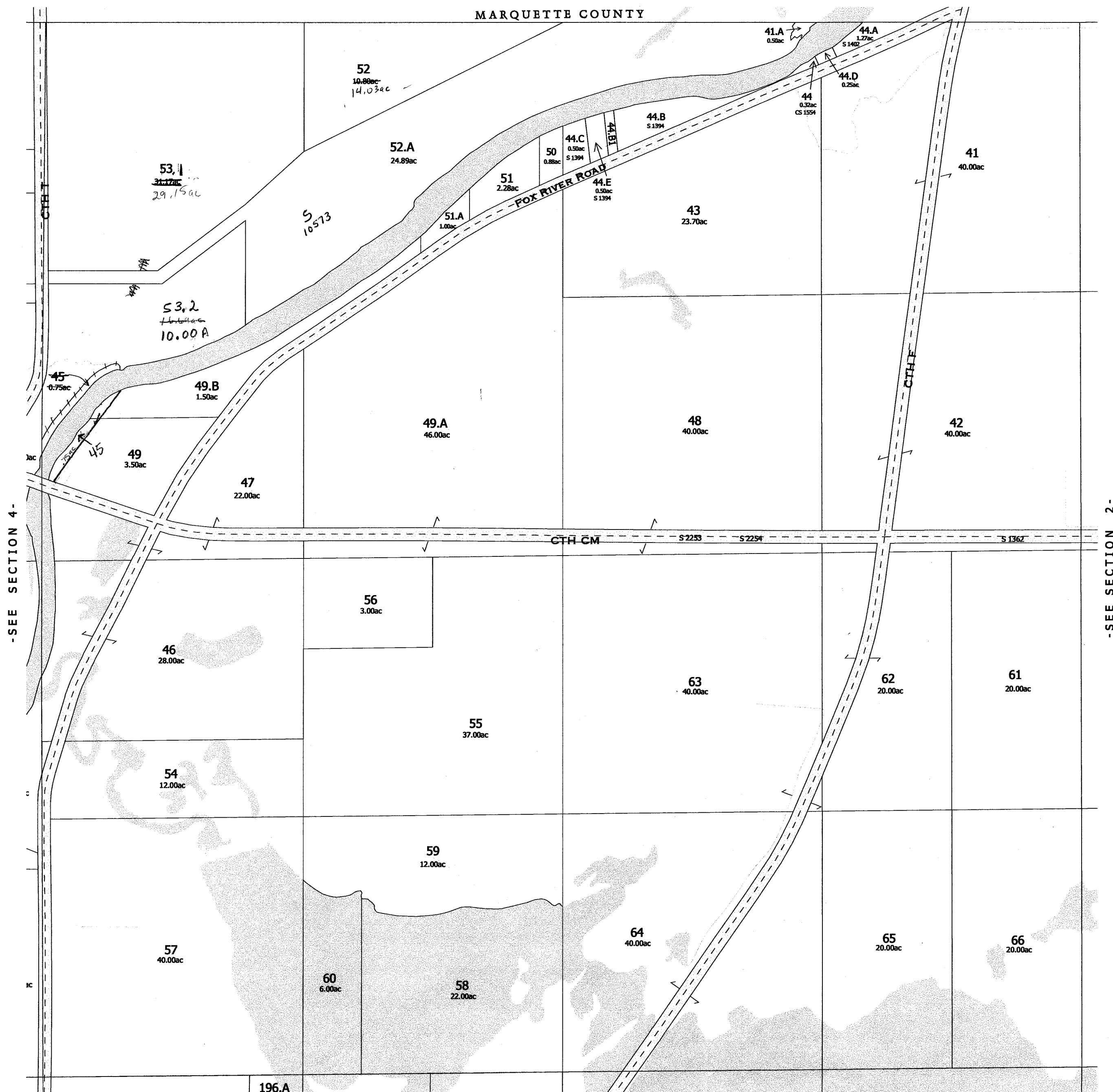

-SEE SECTION 10-

Replaced 2003

-SECTION 3-

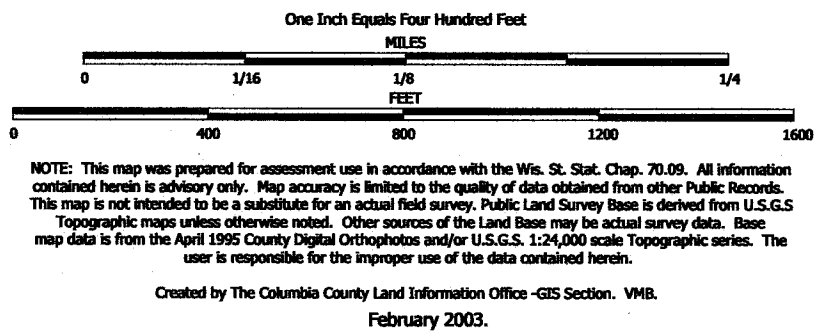

TAX PARCEL MAP

TOWN of FORT WINNEBAGO

TOWN 13 NORTH RANGE 9 EAST
COLUMBIA COUNTY, WISCONSIN

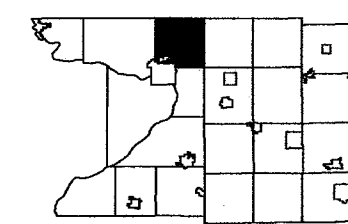

6	5	4	3	2	1
7	8	9	10	11	12
13	14	15	16	17	18
19	20	21	22	23	24
25	26	27	28	29	30
31	32	33	34	35	36

Replaced
2004

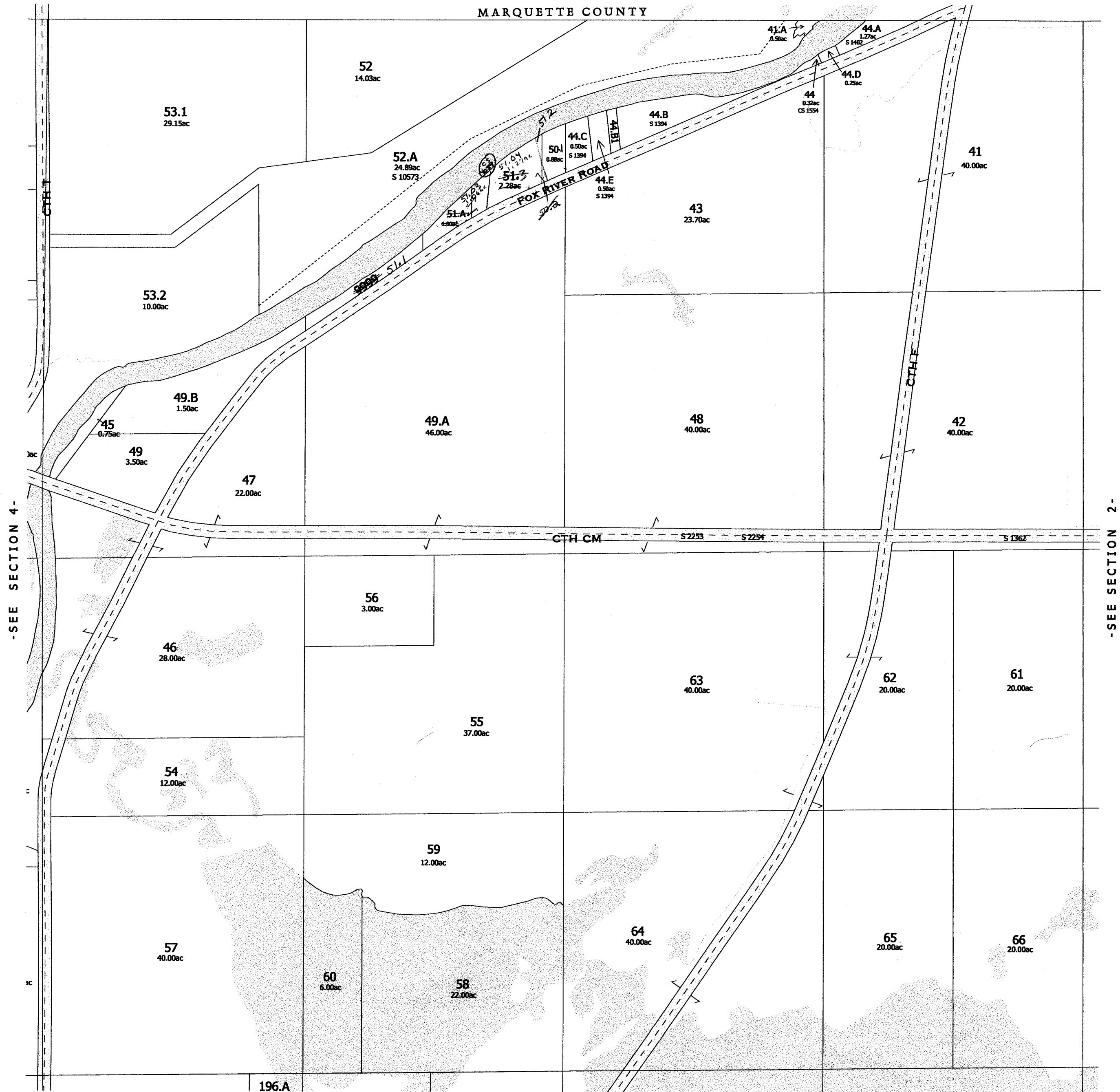

-SEE SECTION 4-

-SEE SECTION 2-

-SEE SECTION 10-

Replaced
2004
-SECTION 3-

One Inch Equals Four Hundred Feet

MILES
0 1/16 1/8 1/4

FEET
0 400 800 1200 1600

NOTE: This map was prepared for assessment use in accordance with the Wis. St. Stat. Chap. 70.09. All information contained herein is advisory only. Map accuracy is limited to the quality of data obtained from other Public Records. This map is not intended to be a substitute for an actual field survey. Public Land Survey Base is derived from U.S.G.S. Topographic maps unless otherwise noted. Other sources of the Land Base may be actual survey data. Base map data is from the April 1995 County Digital Orthophotos and/or U.S.G.S. 1:24,000 scale Topographic series. The user is responsible for the improper use of the data contained herein.

Created by The Columbia County Land Information Office - GIS Section. VMB.
February 2004.

TAX PARCEL MAP

TOWN of FORT WINNEBAGO

TOWN 13 NORTH RANGE 9 EAST
COLUMBIA COUNTY, WISCONSIN

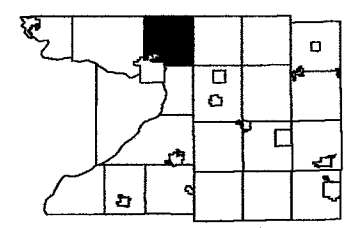

5	6	7	8	9	10	11	12
13	14	15	16	17	18	19	20
21	22	23	24	25	26	27	28
29	30	31	32	33	34	35	36

Replaced
2007

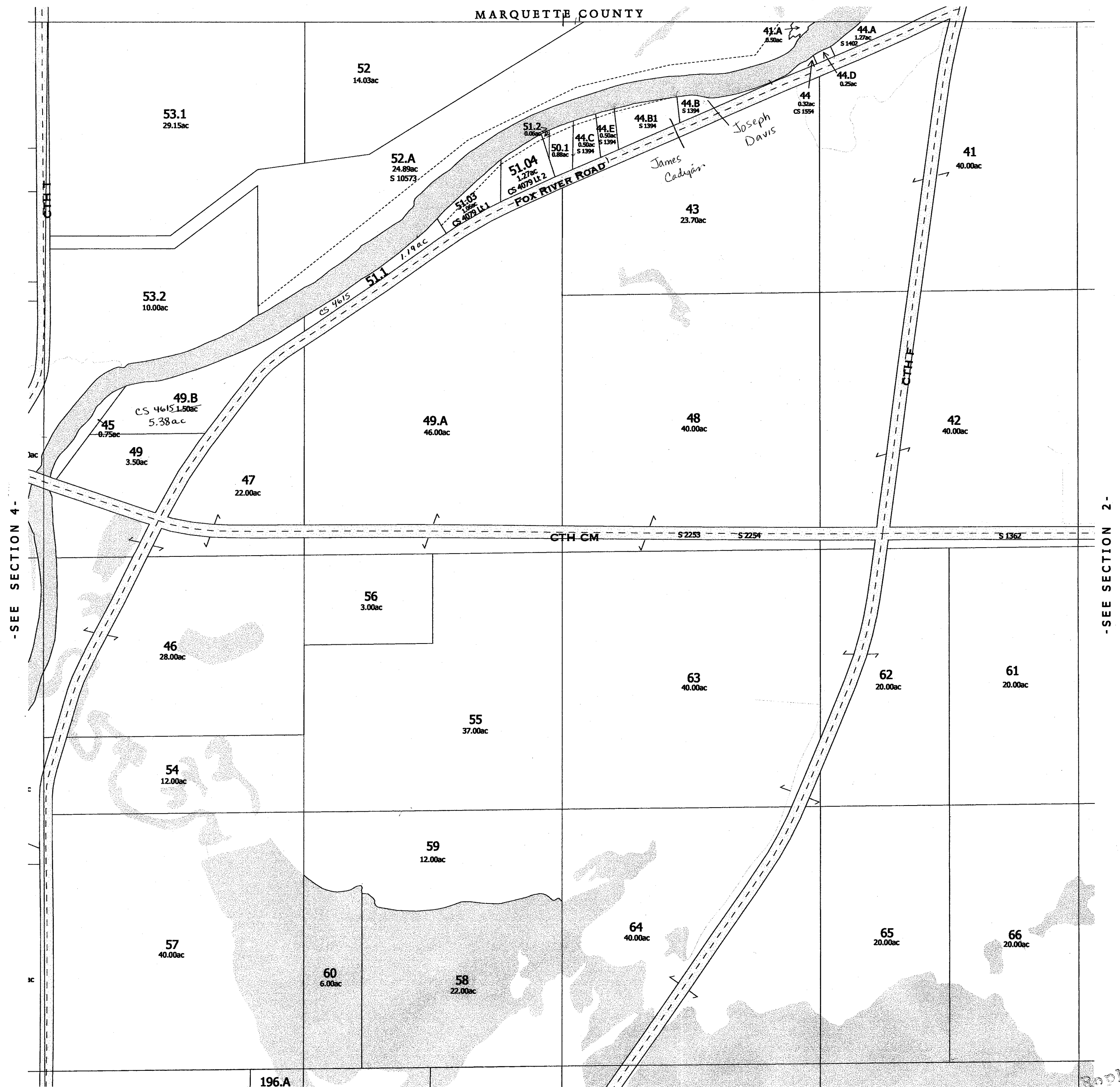

-SEE SECTION 10-

Replaced
2007

-SECTION 3-

FORT WINNEBAGO

SEC. 4

T.13 N.

R.9 E.

Replaced
2001

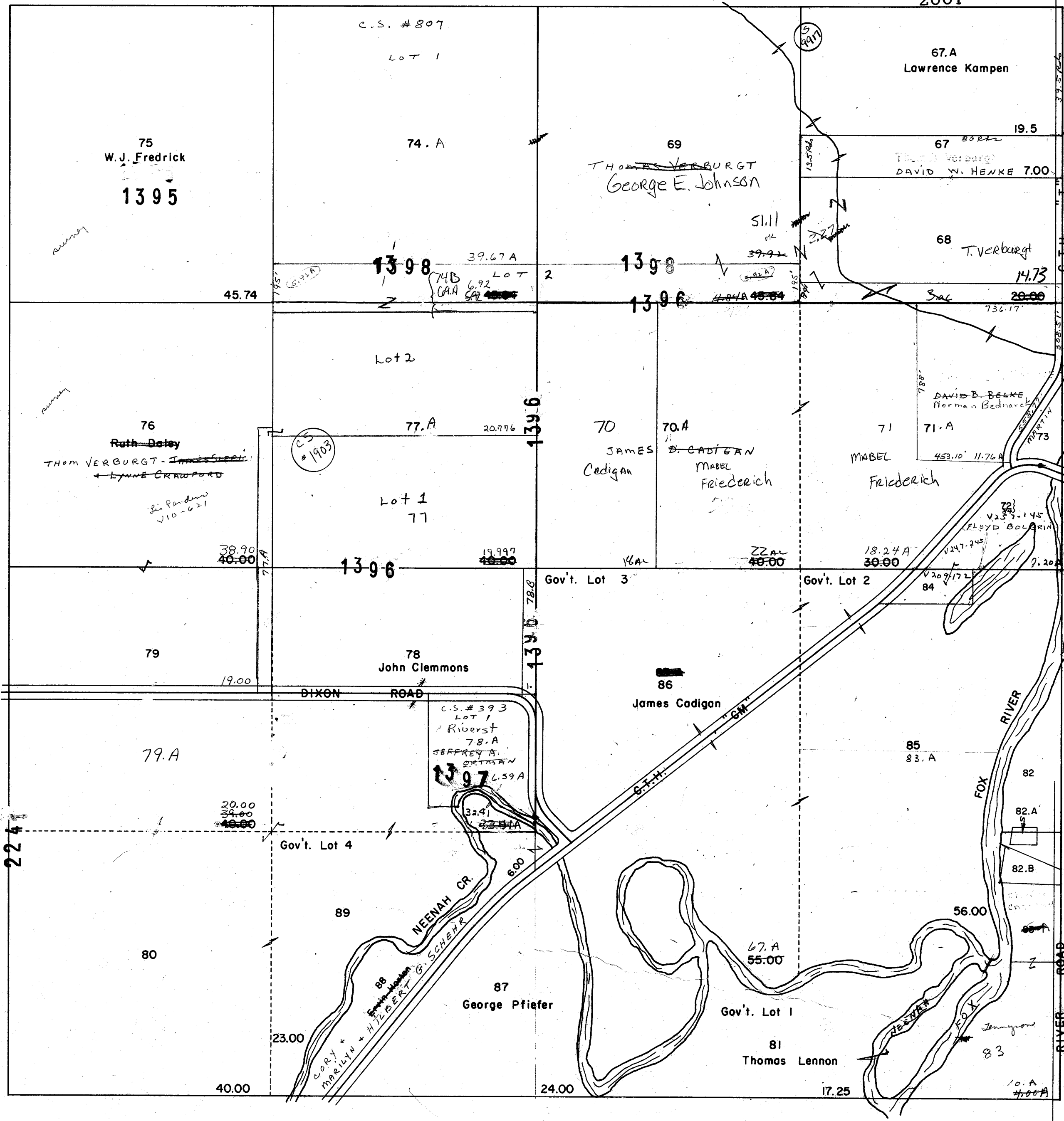

73
Eddie Martin 2.80A
72
Floyd Bolgrin 6.20A
84
Floyd Bolgrin 1.00A
82
Nils Nyberg 0.87A
82.A
Nils Nyberg 0.25A
82.B
Lakehead Pipe Line Co.
0.88A
83
Clarence Tennyson
4.00A
10.A

83.A Out
85 OK as is
already included
in average

One Inch Equals Four Hundred Feet

MILES

0 1/16 1/8 1/4

FEET

0 400 800 1200 1600

NOTE: This map was prepared for assessment use in accordance with the Wis. St. Stat. Chap. 70.09. All information contained herein is advisory only. Map accuracy is limited to the quality of data obtained from other Public Records. This map is not intended to be a substitute for an actual field survey. Public Land Survey Base is derived from U.S.G.S. Topographic maps unless otherwise noted. Other sources of the Land Base may be actual survey data. Base map data is from the April 1995 County Digital Orthophotos and/or U.S.G.S. 1:24,000 scale Topographic series. The user is responsible for the improper use of the data contained herein.

Created by The Columbia County Land Information Office -GIS Section. VMB.
Sept 2001.

TAX PARCEL MAP

TOWN of FORT WINNEBAGO

TOWN 13 NORTH RANGE 9 EAST
COLUMBIA COUNTY, WISCONSIN

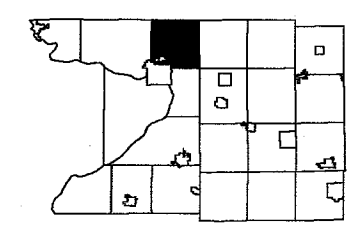

6	5	4	3	2	1
7	8	9	10	11	12
13	14	15	16	17	18
19	20	21	22	23	24
25	26	27	28	29	30

Replaced
2003

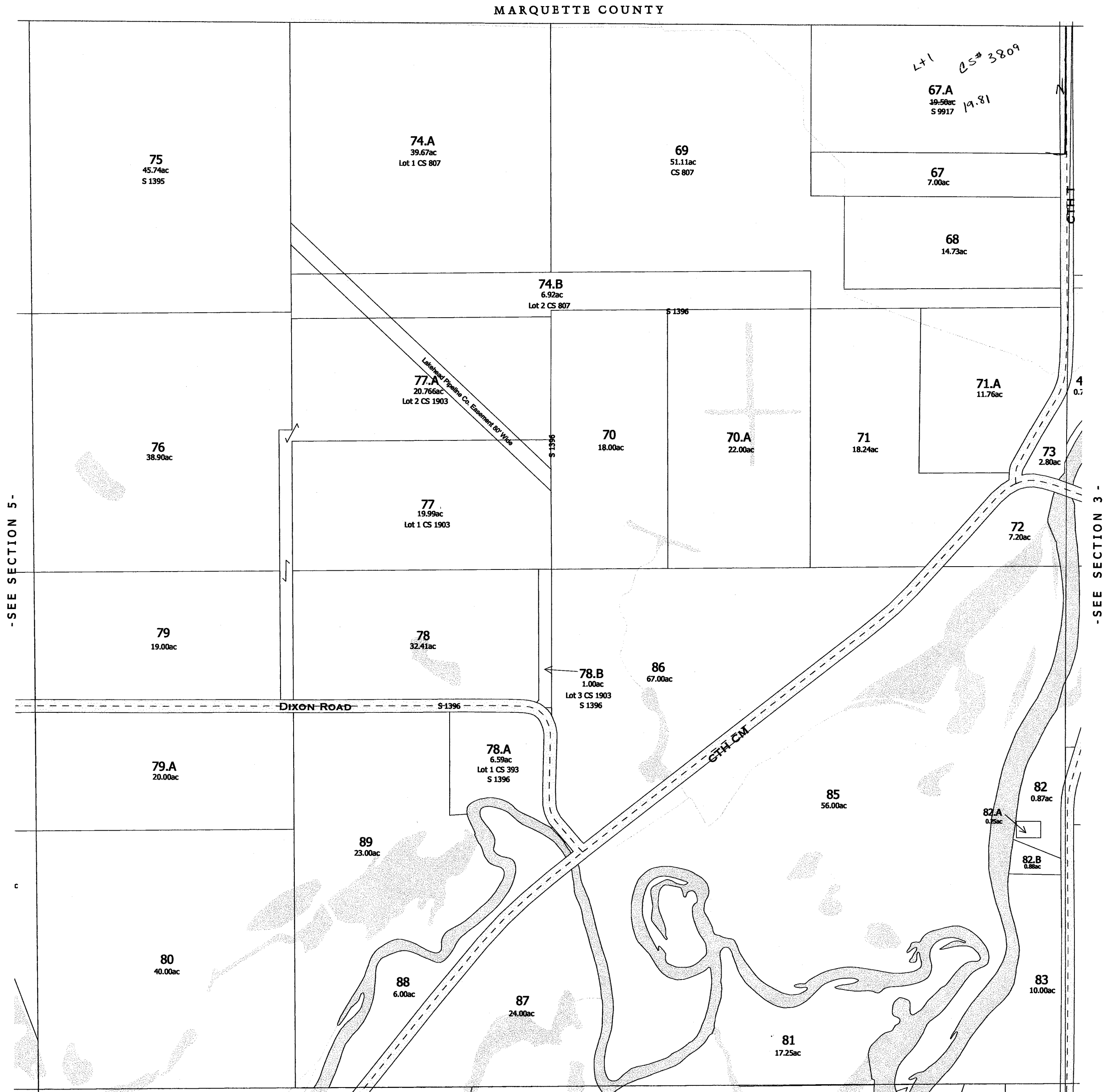

-SEE SECTION 9-

replaced 2003
-SECTION 4-

FORT WINNEBAGO

SEC. 5

T.13 N.

R.9 E.

Replaced
2001

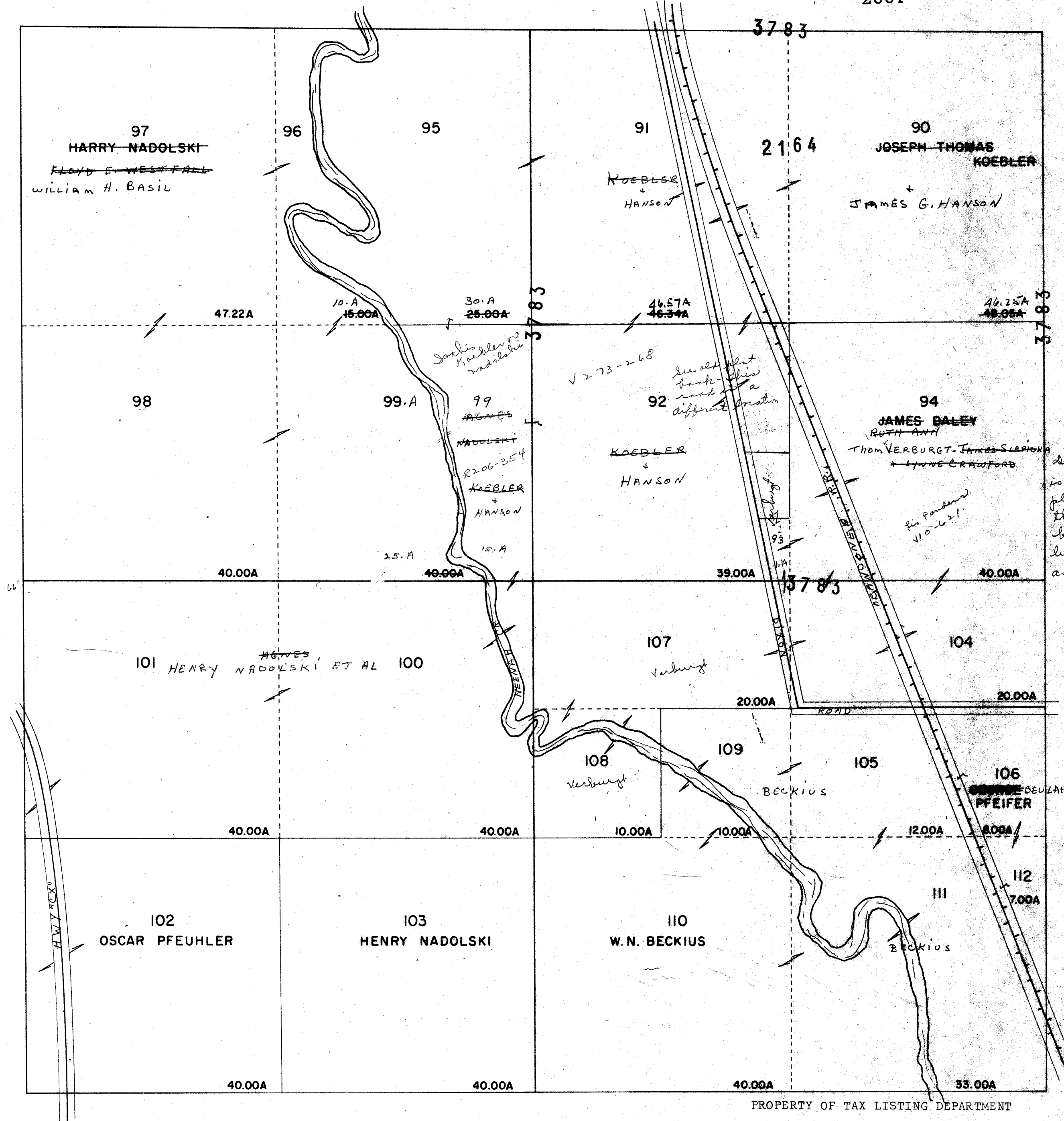

One Inch Equals Four Hundred Feet

MILES
0 1/16 1/8 1/4
FEET
0 400 800 1200 1600

NOTE: This map was prepared for assessment use in accordance with the Wis. St. Stat. Chap. 70.09. All information contained herein is advisory only. Map accuracy is limited to the quality of data obtained from other Public Records. This map is not intended to be a substitute for an actual field survey. Public Land Survey Base is derived from U.S.G.S Topographic maps unless otherwise noted. Other sources of the Land Base may be actual survey data. Base map data is from the April 1995 County Digital Orthophotos and/or U.S.G.S. 1:24,000 scale Topographic series. The user is responsible for the improper use of the data contained herein.

Created by The Columbia County Land Information Office -GIS Section, VMB, April 2002.

TAX PARCEL MAP

TOWN of FORT WINNEBAGO

TOWN 13 NORTH RANGE 9 EAST
COLUMBIA COUNTY, WISCONSIN

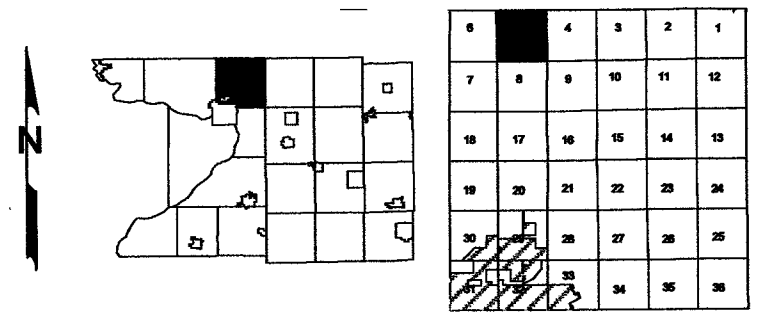

Replaced
2003



-SEE SECTION 8-

Replaced 2003
SECTION 5-

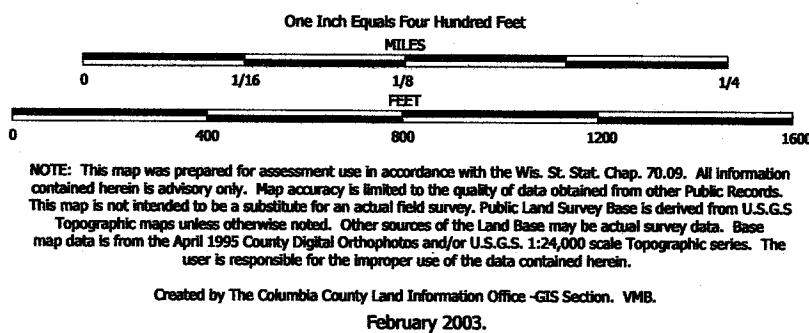

TAX PARCEL MAP

TOWN of FORT WINNEBAGO

TOWN 13 NORTH RANGE 9 EAST
COLUMBIA COUNTY, WISCONSIN

Replaced
2005

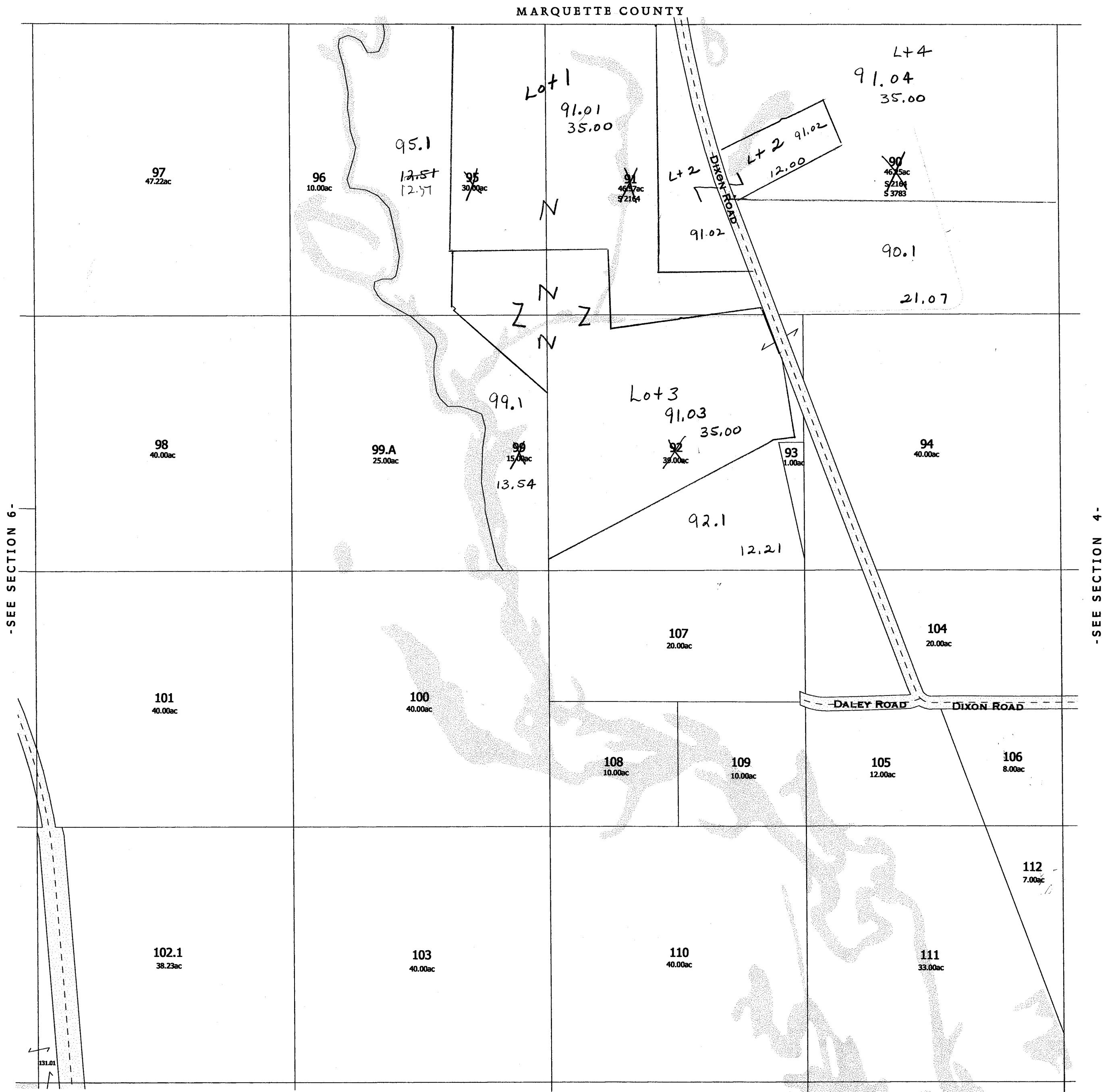
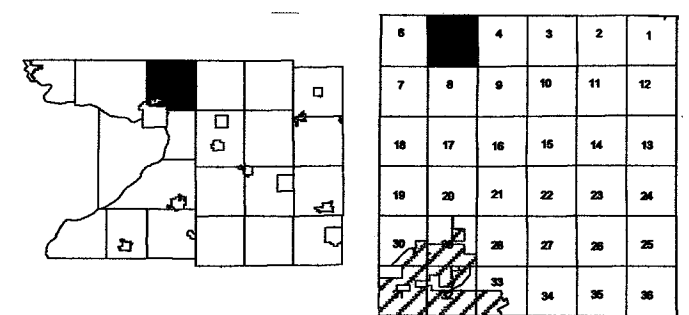

Replaced
2001

R. 9 E.

Note: That portion of roadway which is dashed, represents HWY 51 before it was relocated.

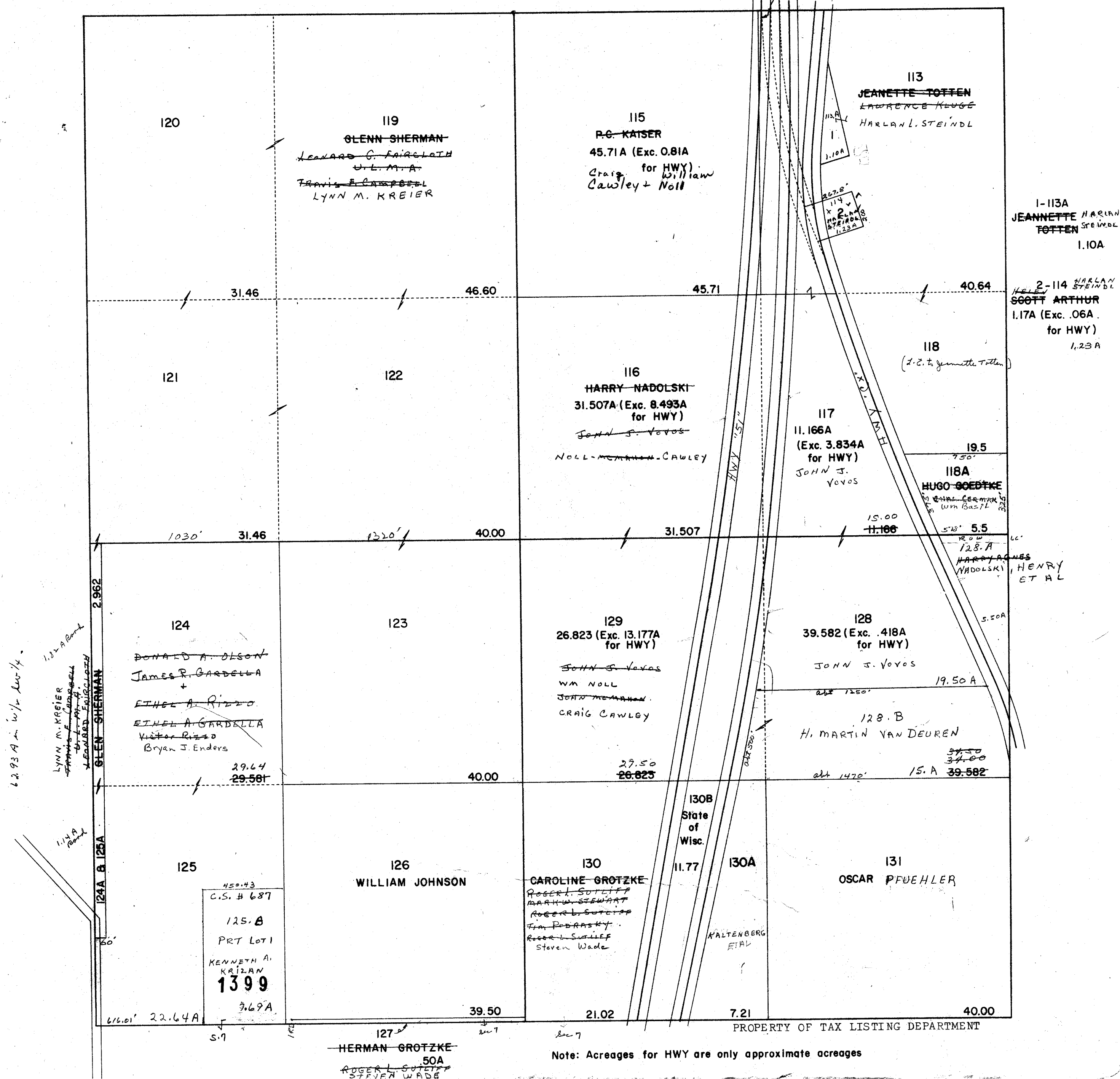

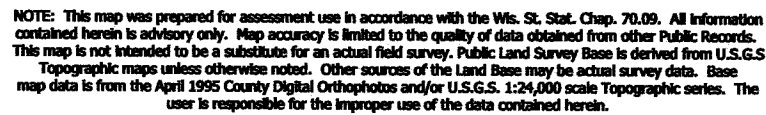

Created by The Columbia County Land Information Office -GIS Section. VMB. April 2002

TOWN of FORT WINNEBAGO

TOWN 13 NORTH RANGE 9 EAST
COLUMBIA COUNTY, WISCONSIN

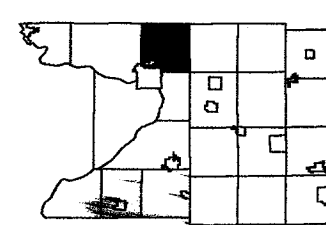

	5	4	3	2	1
7	8	9	10	11	12
16	17	18	15	14	13
19	20	21	22	23	24
30	28	27	26	25	
32	33	34	35	36	

Replaced
2007

MARQUETTE COUNTY



-SEE SECTION 5-

-SEE SECTION 7-

-SECTION 6-

Replaced
2001

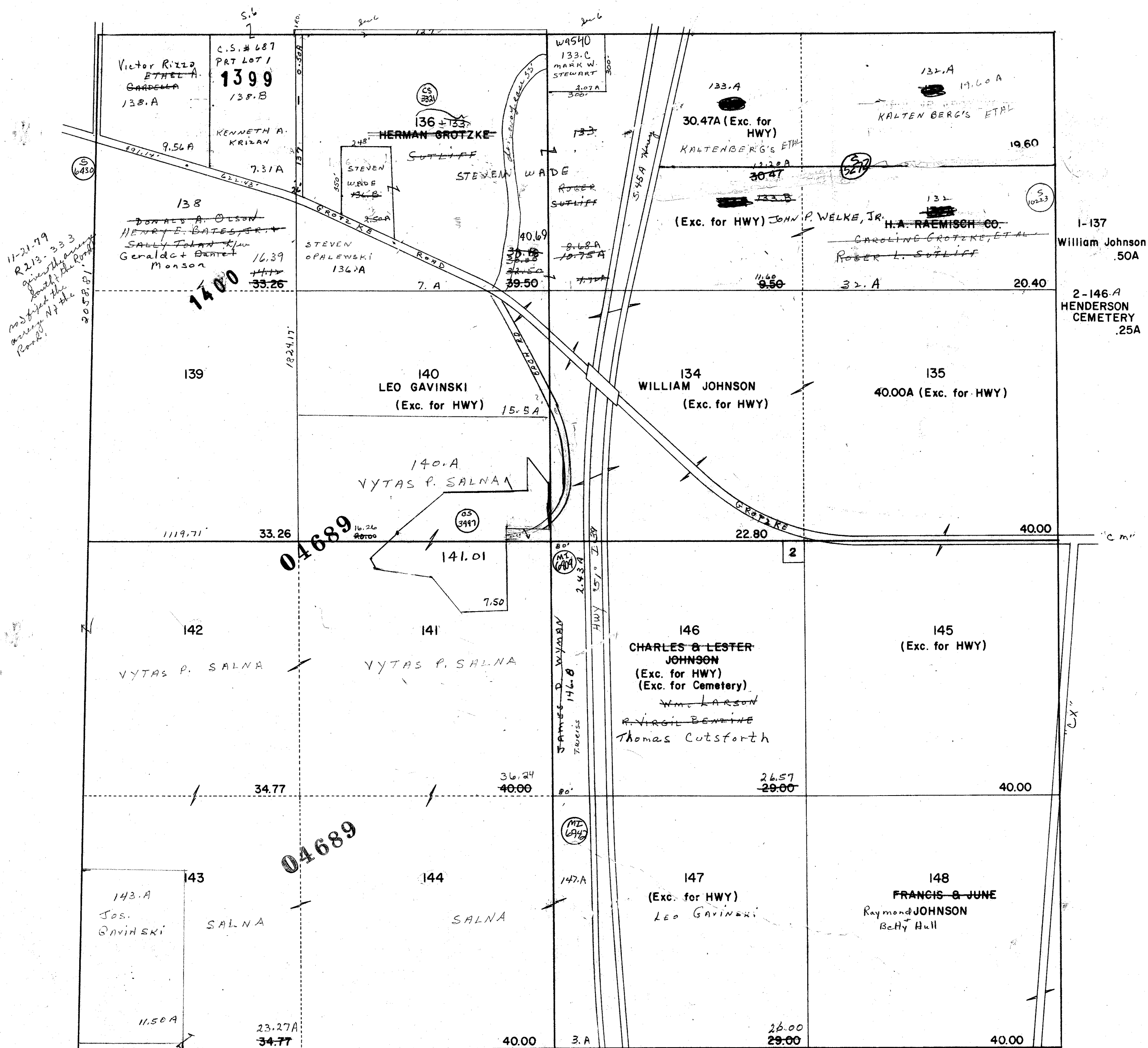

PROPERTY OF TAX LISTING DEPARTMENT

One Inch Equals Four Hundred Feet
MILES
0 1/16 1/8 1/4
0 400 800 1200 1600
FEET
NOTE: This map was prepared for assessment use in accordance with the Wis. St. Stat. Chap. 70.09. All information contained herein is advisory only. Map accuracy is limited to the quality of data obtained from other Public Records. This map is not intended to be a substitute for an actual field survey. Public Land Survey Base is derived from U.S.G.S. Topographic maps unless otherwise noted. Other sources of the Land Base may be actual survey data. Base map data is from the April 1995 County Digital Orthophotos and/or U.S.G.S. 1:24,000 scale Topographic series. The user is responsible for the improper use of the data contained herein.
Created by The Columbia County Land Information Office -GIS Section. VMB.
Sept 2001.

TAX PARCEL MAP
TOWN of FORT WINNEBAGO

TOWN 13 NORTH RANGE 9 EAST
COLUMBIA COUNTY, WISCONSIN

Replaced
2003

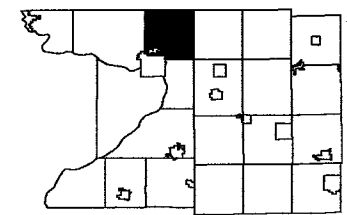

6	5	4	3	2	1
18	8	9	10	11	12
19	17	16	15	14	13
20	21	22	23	24	25
26	27	28	29	30	31
32	33	34	35	36	

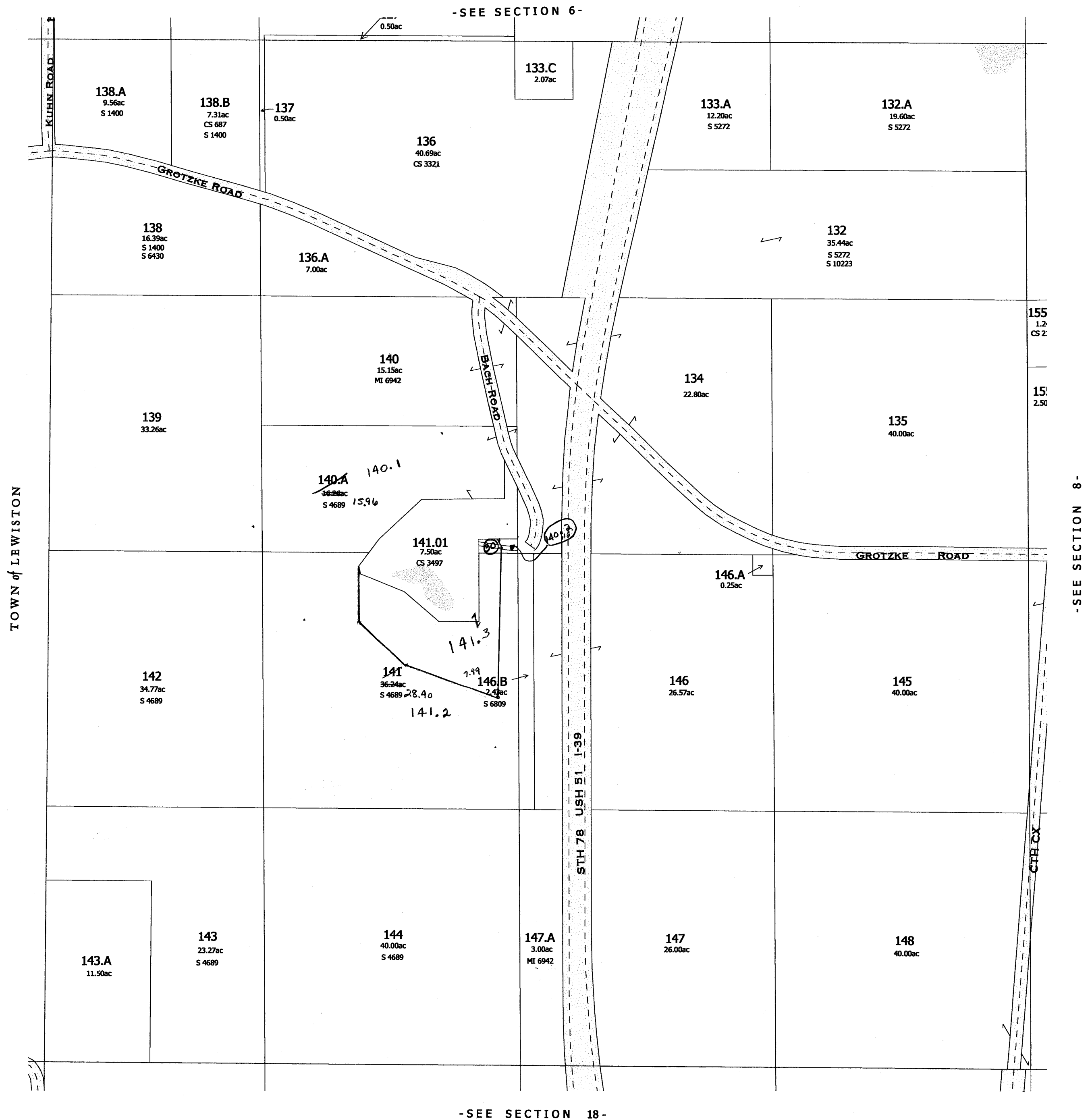

Replaced 2003
-SECTION 7-

One Inch Equals Four Hundred Feet
MILES
0 1/16 1/8 1/4
FEET
0 400 800 1200 1600

NOTE: This map was prepared for assessment use in accordance with the Wis. St. Stat. Chap. 70.09. All information contained herein is advisory only. Map accuracy is limited to the quality of data obtained from other Public Records. This map is not intended to be a substitute for an actual field survey. Public Land Survey Base is derived from U.S.G.S. Topographic maps unless otherwise noted. Other sources of the Land Base may be actual survey data. Base map data is from the April 1995 County Digital Orthophotos and/or U.S.G.S. 1:24,000 scale Topographic series. The user is responsible for the improper use of the data contained herein.

Created by The Columbia County Land Information Office -GIS Section. VMB.
February 2003.

TAX PARCEL MAP

TOWN of FORT WINNEBAGO

TOWN 13 NORTH RANGE 9 EAST
COLUMBIA COUNTY, WISCONSIN

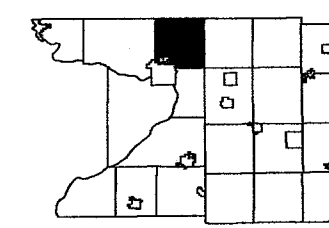

6	5	4	3	2	1
18	17	16	15	14	13
10	20	21	22	23	24
30	28	27	26	25	
36	35	34	33	32	31

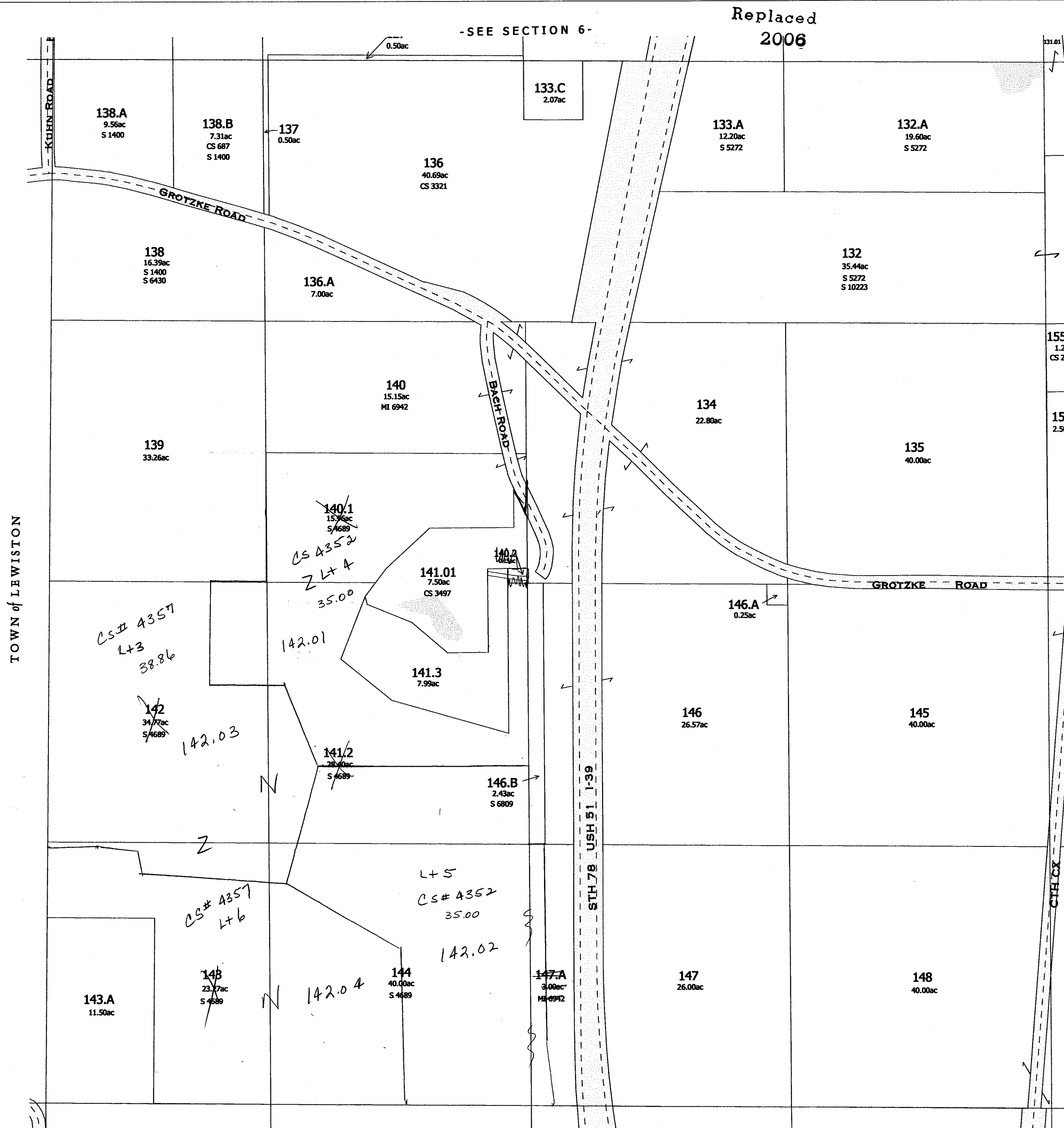

-SEE SECTION 18-

One Inch Equals Four Hundred Feet

0 1/16 1/8 1/4
0 400 800 1200 1600

NOTE: This map was prepared for assessment use in accordance with the Wis. St. Stat. Chap. 70.09. All information contained herein is advisory only. Map accuracy is limited to the quality of data obtained from other Public Records. This map is not intended to be a substitute for an actual field survey. Public Land Survey Base is derived from U.S.G.S Topographic maps unless otherwise noted. Other sources of the Land Base may be actual survey data. Base map data is from the April 1995 County Digital Orthophotos and/or U.S.G.S. 1:24,000 scale Topographic series. The user is responsible for the improper use of the data contained herein.

Created by The Columbia County Land Information Office -GIS Section. VMB.
February 2006.

TAX PARCEL MAP

TOWN of FORT WINNEBAGO

TOWN 13 NORTH RANGE 9 EAST
COLUMBIA COUNTY, WISCONSIN

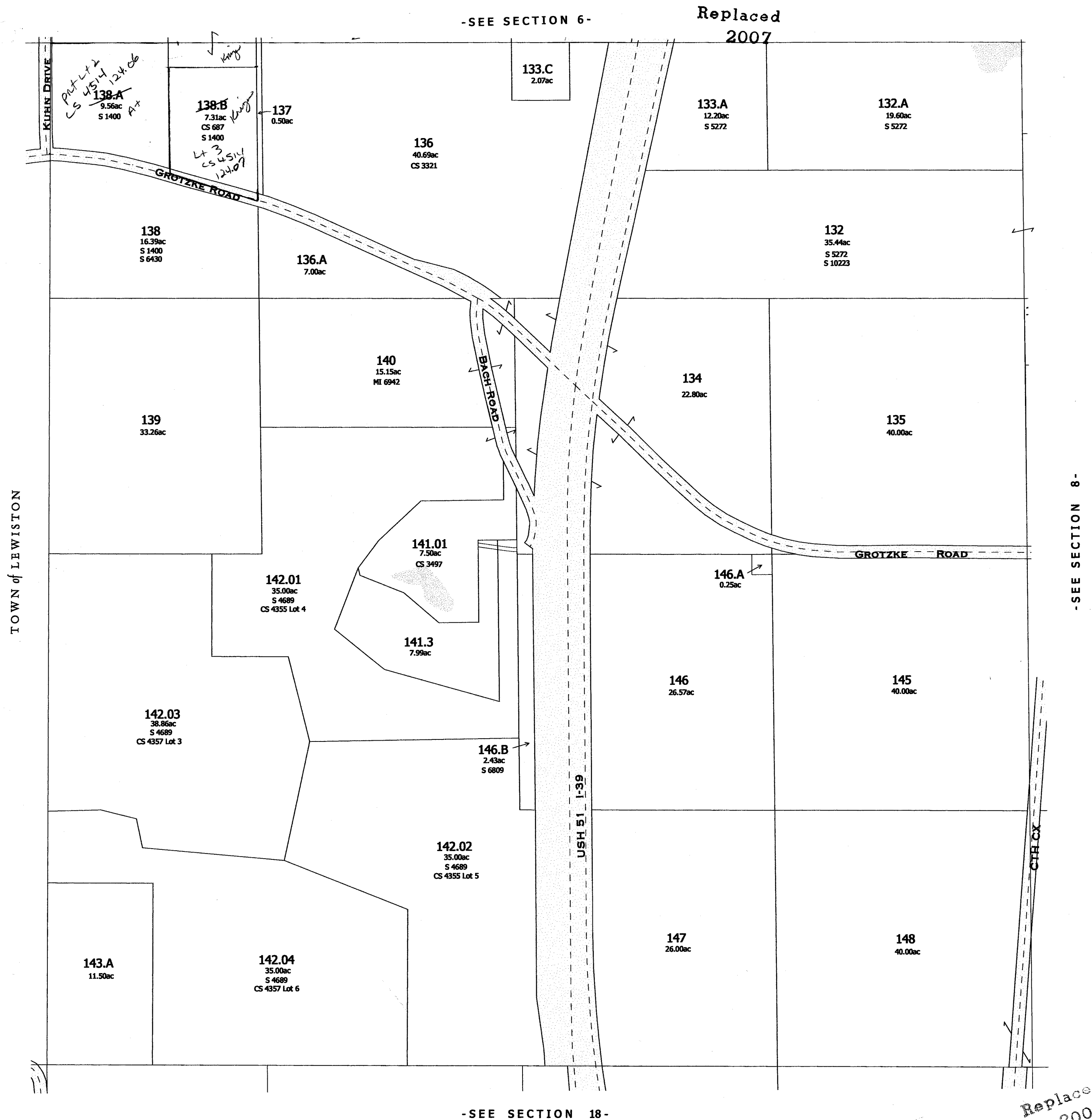
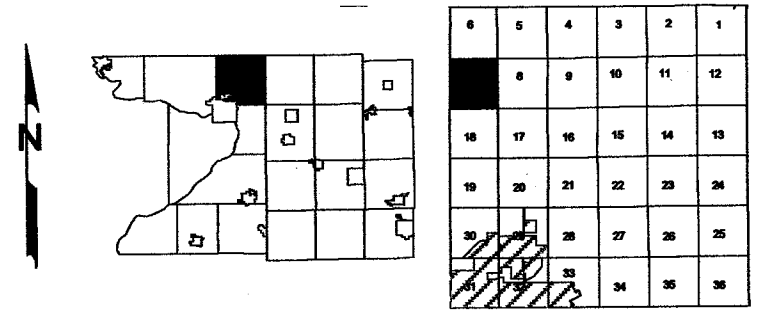

R.9 E.

2001

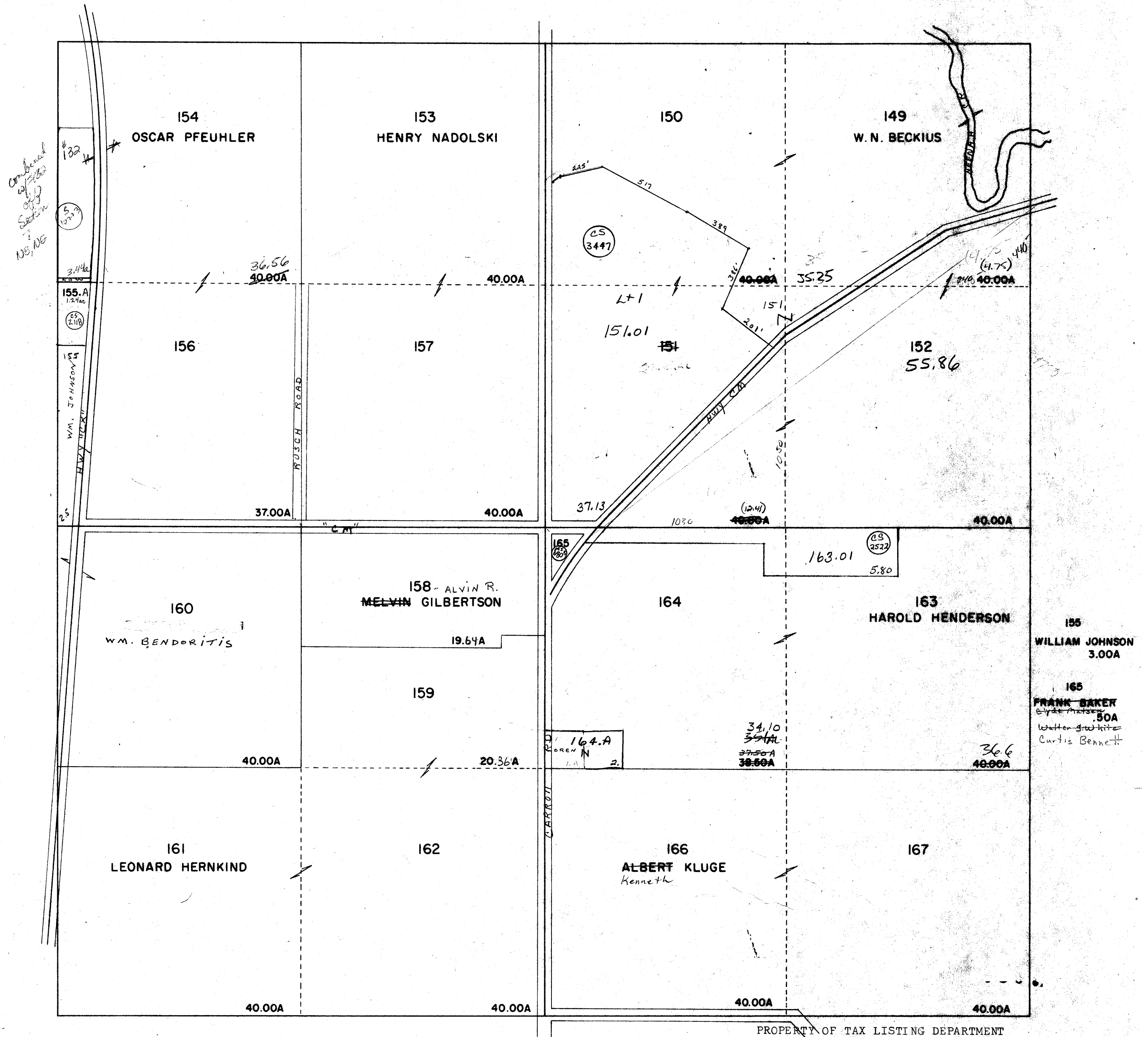

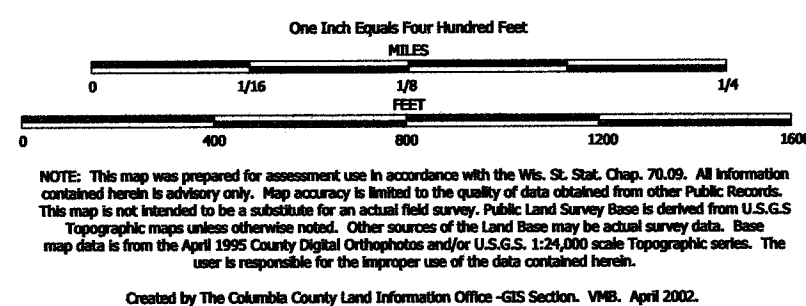

TAX PARCEL MAP

TOWN of FORT WINNEBAGO

TOWN 13 NORTH RANGE 9 EAST
COLUMBIA COUNTY, WISCONSIN

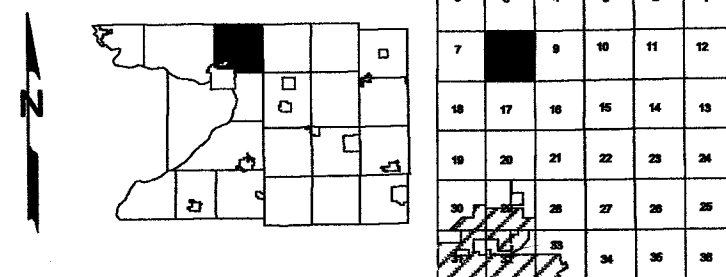

Replaced
2003

-SEE SECTION 5-



-SEE SECTION 9-

-SEE SECTION 17-

Replaced 2003
-SECTION 8-

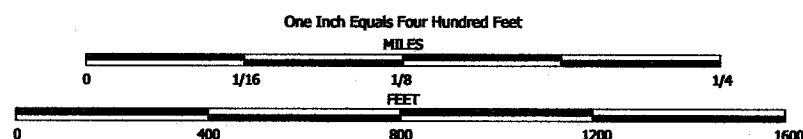

NOTE: This map was prepared for assessment use in accordance with the Wis. St. Stat. Chap. 70.09. All information contained herein is advisory only. Map accuracy is limited to the quality of data obtained from other Public Records. This map is not intended to be a substitute for an actual field survey. Public Land Survey Base is derived from U.S.G.S Topographic maps unless otherwise noted. Other sources of the Land Base may be actual survey data. Base map data is from the April 1995 County Digital Orthophotos and/or U.S.G.S 1:24,000 scale Topographic series. The user is responsible for the improper use of the data contained herein.

Created by The Columbia County Land Information Office -GIS Section. VMB.
February 2003.

TAX PARCEL MAP

TOWN of FORT WINNEBAGO

TOWN 13 NORTH RANGE 9 EAST
COLUMBIA COUNTY, WISCONSIN

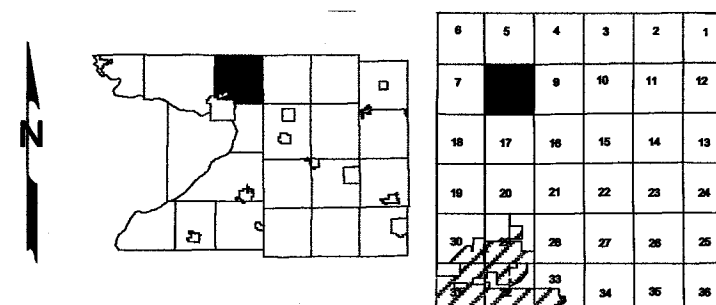

Replaced
2006

-SEE SECTION 5-



-SEE SECTION 7-

-SEE SECTION 9-

-SEE SECTION 17-

Replaced
2006

-SECTION 8-

FORT WINNEBAGO

SEC. 9

T.13 N.

R.9 E.

187
S00 LINE 6.00A

Sec 4 81

Replaced
2001

*Notes 200120 to
Small which notes
the land adjacent to
the river. The river
is in the wrong place
but was put in
by the
G. L. 10*

G.L. 5
71.1A

Gov't. Lot 5

Gov't. Lot 1 -49.A

G.L. 1
49.A

183
183.A

182
Tom Tennyson
6.44

181
George Pfeifer

170
Thomas Lennon

168
Elmer Ashley

169.C
Lot 25A

169.A
Floyd Jorred 1.38A
Ray Davenport
Howard Sewell
Gordon Marshall
183
Gene Thiede .53A

169
Gertrude Prieve
George J. Horton
Dale Peterson
15.00
15.37A
22.37A
27.00

183.A
Gene Thiede .08A

Gov't. Lot 6

64.97

Gov't. Lot 2

59.00

G.L. 2
47.75A

G.L. 6
72.55A

184
Harold Henderson

173
Geo. Pfeifer
66.0' 5.00

172
Richard Elfner
ALBERT H. OSTMANN

171

Gov't. Lot 7

72.55

Gov't. Lot 3

42.75

40.00

G.L. 3
52.45A

G.L. 7
67.54A

185
Albert Kluge

174
Donald Sutfin

10.00

NESE

175
Marena Hanson

20.00

178
Barnie Brown
Prt. G.L. 3 & 4

177

176

G.L. 3

67.25

10.00

5.00

56.00

G.L. 4
53.88A

G.L. 8
66.12A

G.L. 8

G.L. 4

G.L. 4

SESE

56.00

186

180

179

Grace Trout
HAROLD TRAUT
Francis
2293-716

179.A
205.A
FRANCIS TRAUT
(5.30A)

SEC. 10

63.75

24.00

55.70A

46.00

69.45

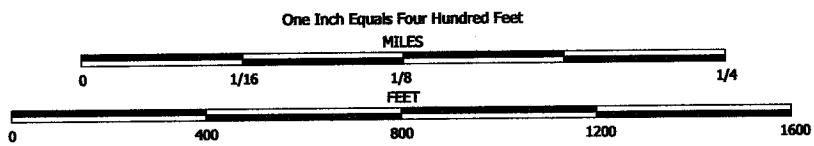

NOTE: This map was prepared for assessment use in accordance with the Wis. St. Stat. Chap. 70.09. All information contained herein is advisory only. Map accuracy is limited to the quality of data obtained from other Public Records. This map is not intended to be a substitute for an actual field survey. Public Land Survey Base is derived from U.S.G.S. Topographic maps unless otherwise noted. Other sources of the land base may be actual survey data. Base map data is from the April 1995 County Digital Orthophotos and/or U.S.G.S. 1:24,000 scale Topographic series. The user is responsible for the improper use of the data contained herein.

Created by The Columbia County Land Information Office -GIS Section. VMB.
Sept 2001.

TAX PARCEL MAP

TOWN of FORT WINNEBAGO

TOWN 13 NORTH RANGE 9 EAST
COLUMBIA COUNTY, WISCONSIN

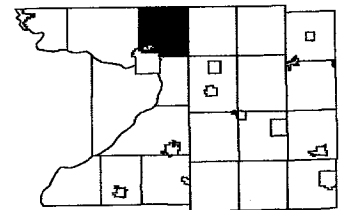

6	5	4	3	2	1
7	8	9	10	11	12
13	14	15	16	17	18
19	20	21	22	23	24
25	26	27	28	29	30

Replaced

2003

-SEE SECTION 4-

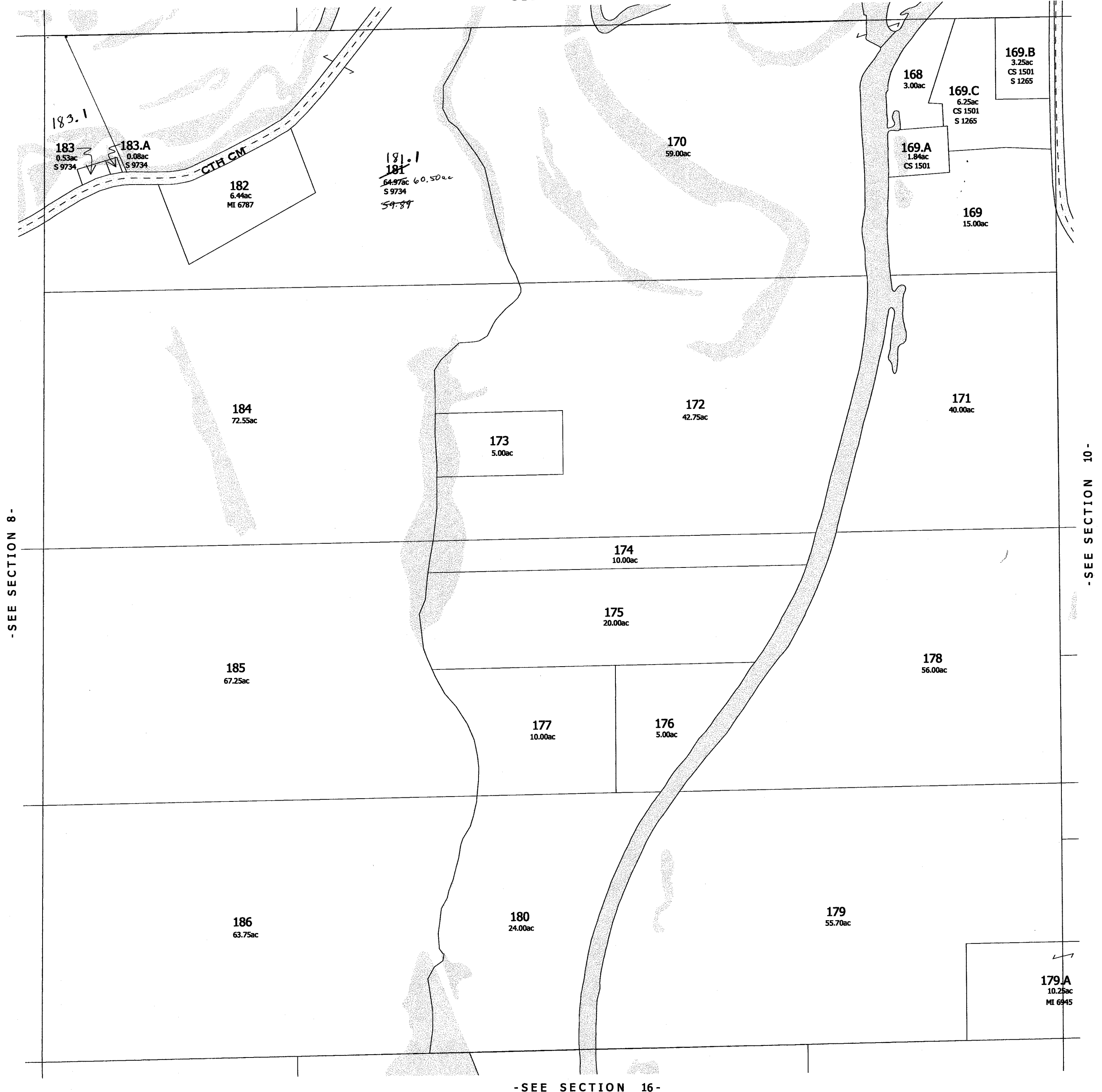

-SEE SECTION 8-

-SEE SECTION 10-

-SEE SECTION 16-

Replaced 2003
-SECTION 9-

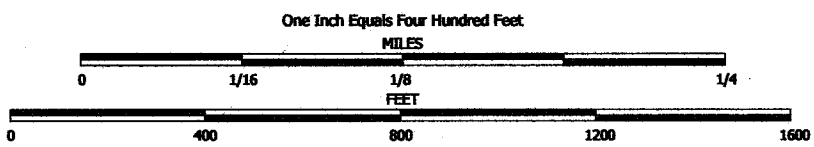

NOTE: This map was prepared for assessment use in accordance with the Wis. St. Stat. Chap. 70.09. All information contained herein is advisory only. Map accuracy is limited to the quality of data obtained from other Public Records. This map is not intended to be a substitute for an actual field survey. Public Land Survey Base is derived from U.S.G.S. Topographic maps unless otherwise noted. Other sources of the Land Base may be actual survey data. Base map data is from the April 1995 County Digital Orthophotos and/or U.S.G.S. 1:24,000 scale Topographic series. The user is responsible for the improper use of the data contained herein.

Created by The Columbia County Land Information Office -GIS Section. VMB.
February 2003.

TAX PARCEL MAP

TOWN of FORT WINNEBAGO

TOWN 13 NORTH RANGE 9 EAST
COLUMBIA COUNTY, WISCONSIN

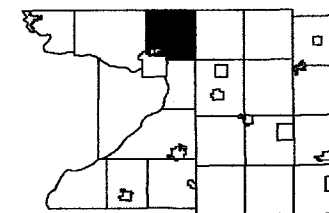

6	5	4	3	2	1
7	8	9	10	11	12
13	14	15	16	17	18
19	20	21	22	23	24
25	26	27	28	29	30

Replaced
2005

-SEE SECTION 4-

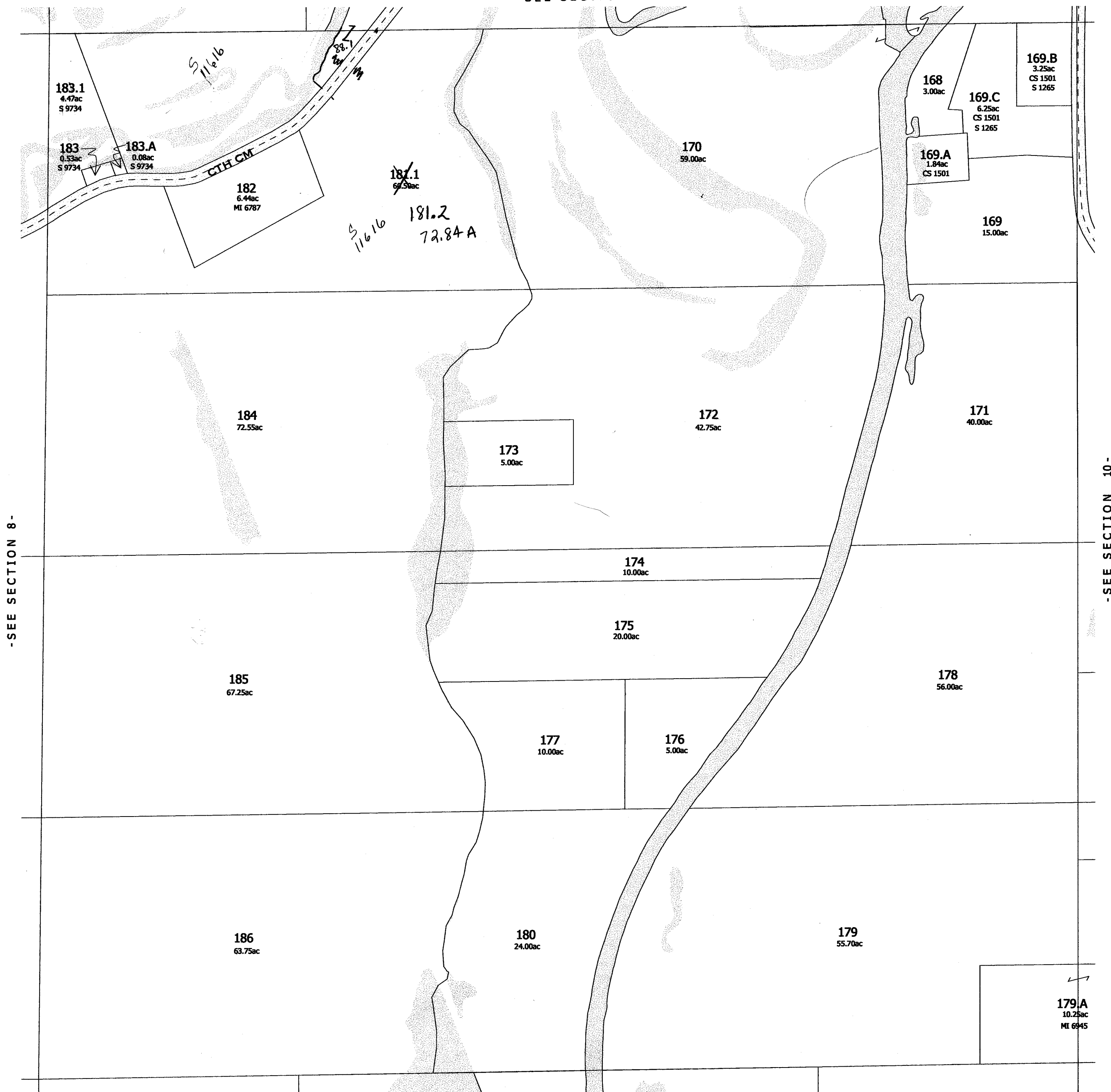

-SEE SECTION 8-

-SEE SECTION 10-

-SEE SECTION 16-

-SECTION 9-

SEC. 10 T. 13 N. R. 9 E.

[illegible]

PROPERTY OF TAX LISTING DEPARTMENT

FORT WINNEBAGO

SEC. II

T.13 N.

R.9 E.

Replaced
2001

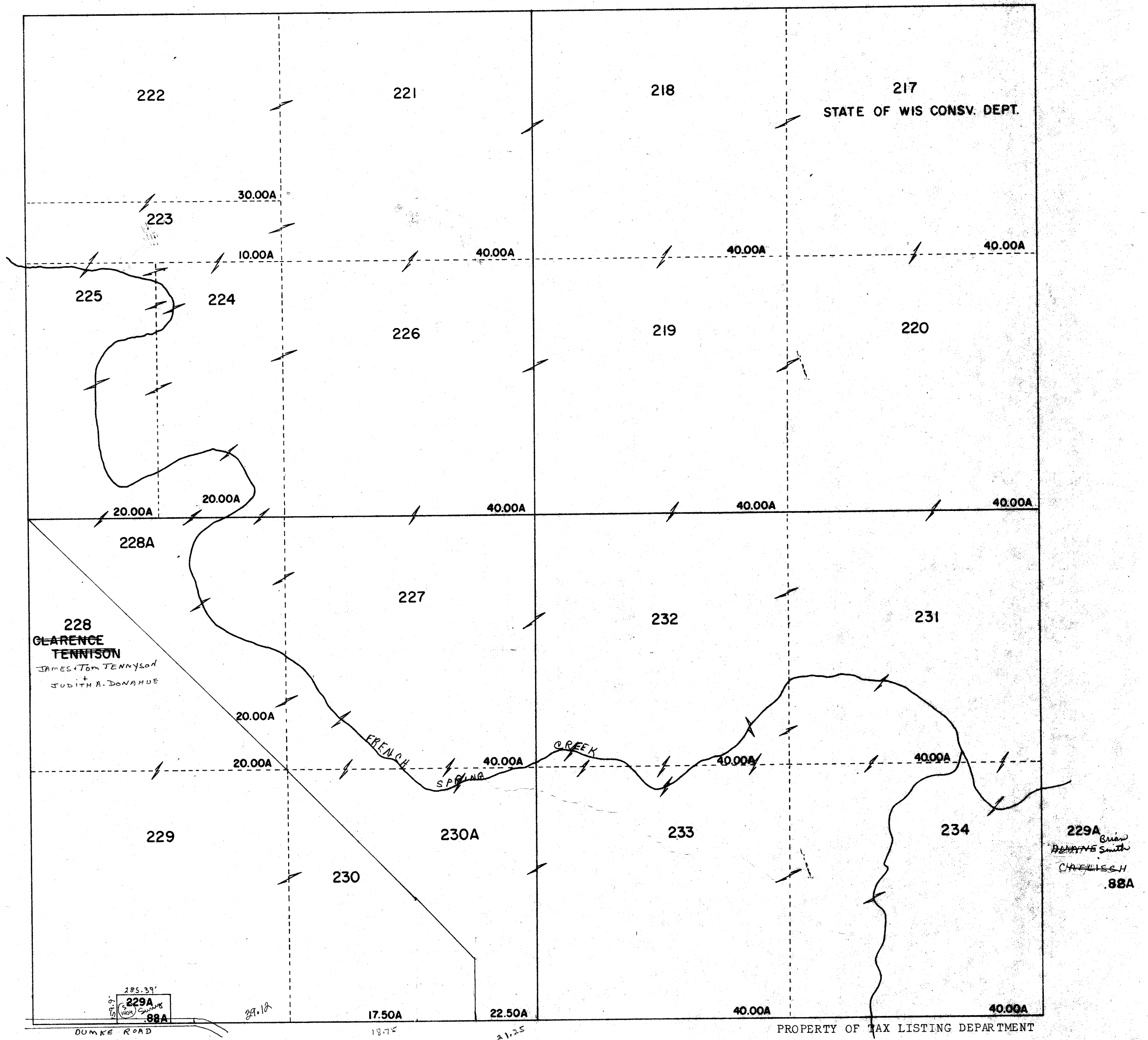

FORT WINNEBAGO

SEC. 12

T. 13 N.

R. 9 E.

Replaced
2001

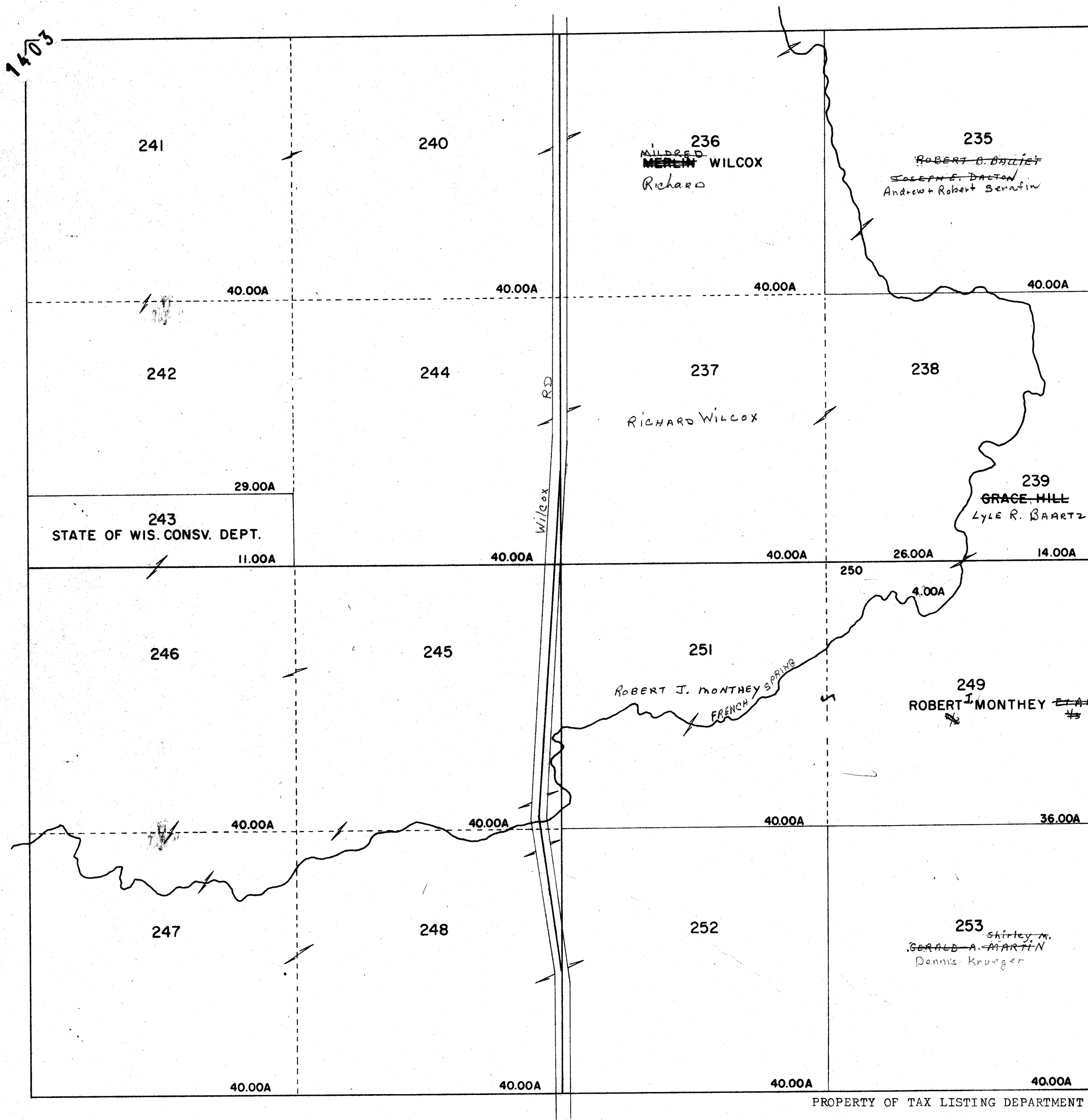

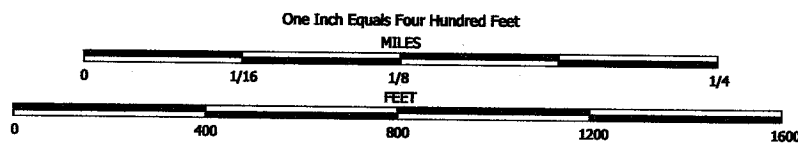

NOTE: This map was prepared for assessment use in accordance with the Wis. St. Stat. Chap. 70.09. All information contained herein is advisory only. Map accuracy is limited to the quality of data obtained from other Public Records. This map is not intended to be a substitute for an actual field survey. Public Land Survey Base is derived from U.S.G.S Topographic maps unless otherwise noted. Other sources of the Land Base may be actual survey data. Base map data is from the April 1995 County Digital Orthophotos and/or U.S.G.S. 1:24,000 scale Topographic series. The user is responsible for the improper use of the data contained herein.

Created by The Columbia County Land Information Office -GIS Section. VMB.
Sept 2001.

TAX PARCEL MAP

TOWN of FORT WINNEBAGO

TOWN 13 NORTH RANGE 9 EAST
COLUMBIA COUNTY, WISCONSIN

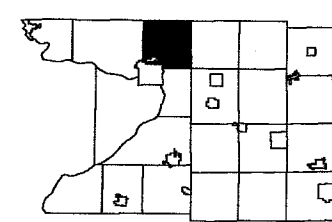

8	5	4	3	2	1
7	6	9	10	11	
18	17	16	15	14	13
19	20	21	22	23	24
30	29	28	27	26	25
		33	34	35	36

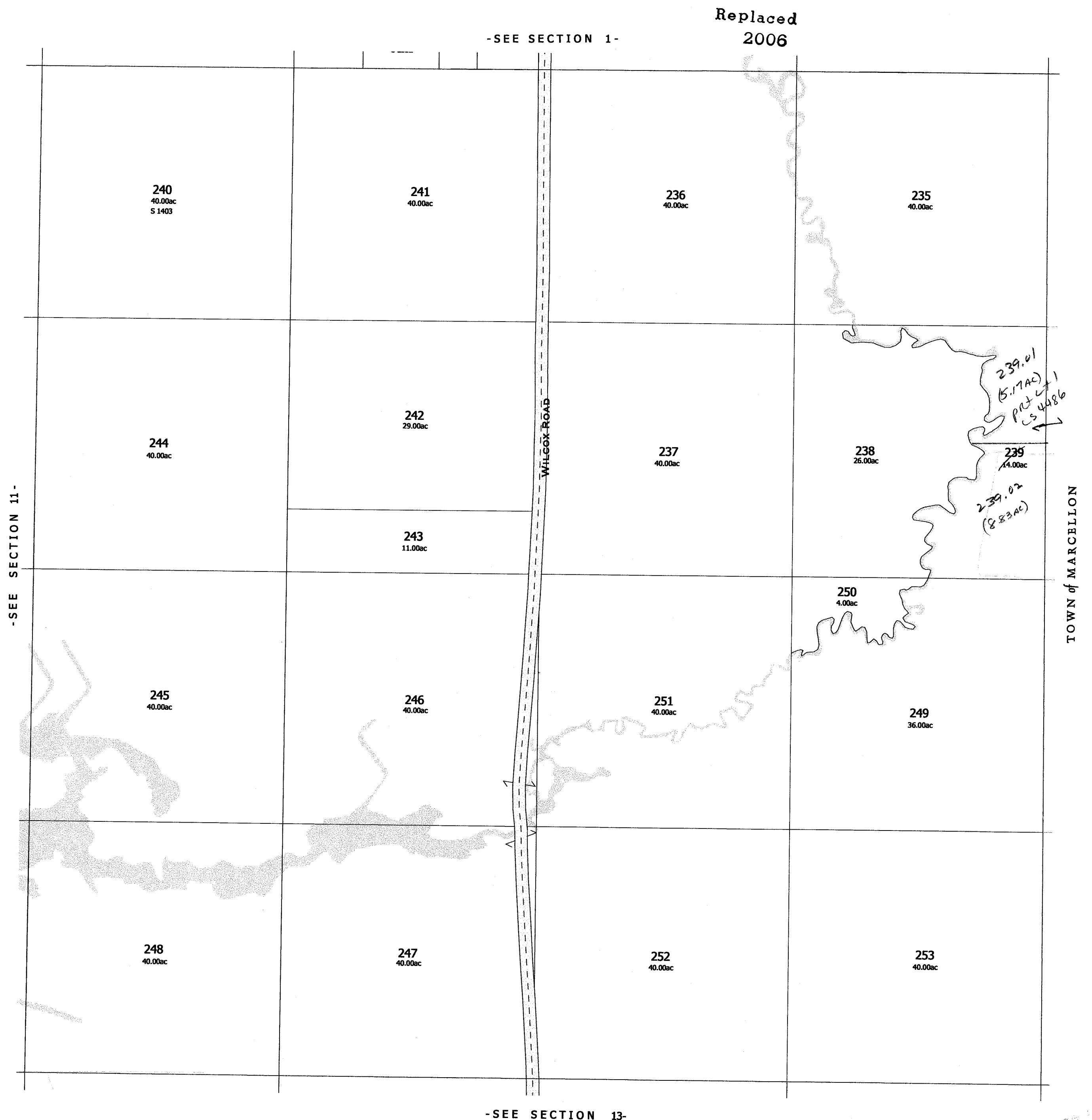

-SEE SECTION 13-

Replaced 2004
-SECTION 12-

Replaced
2001

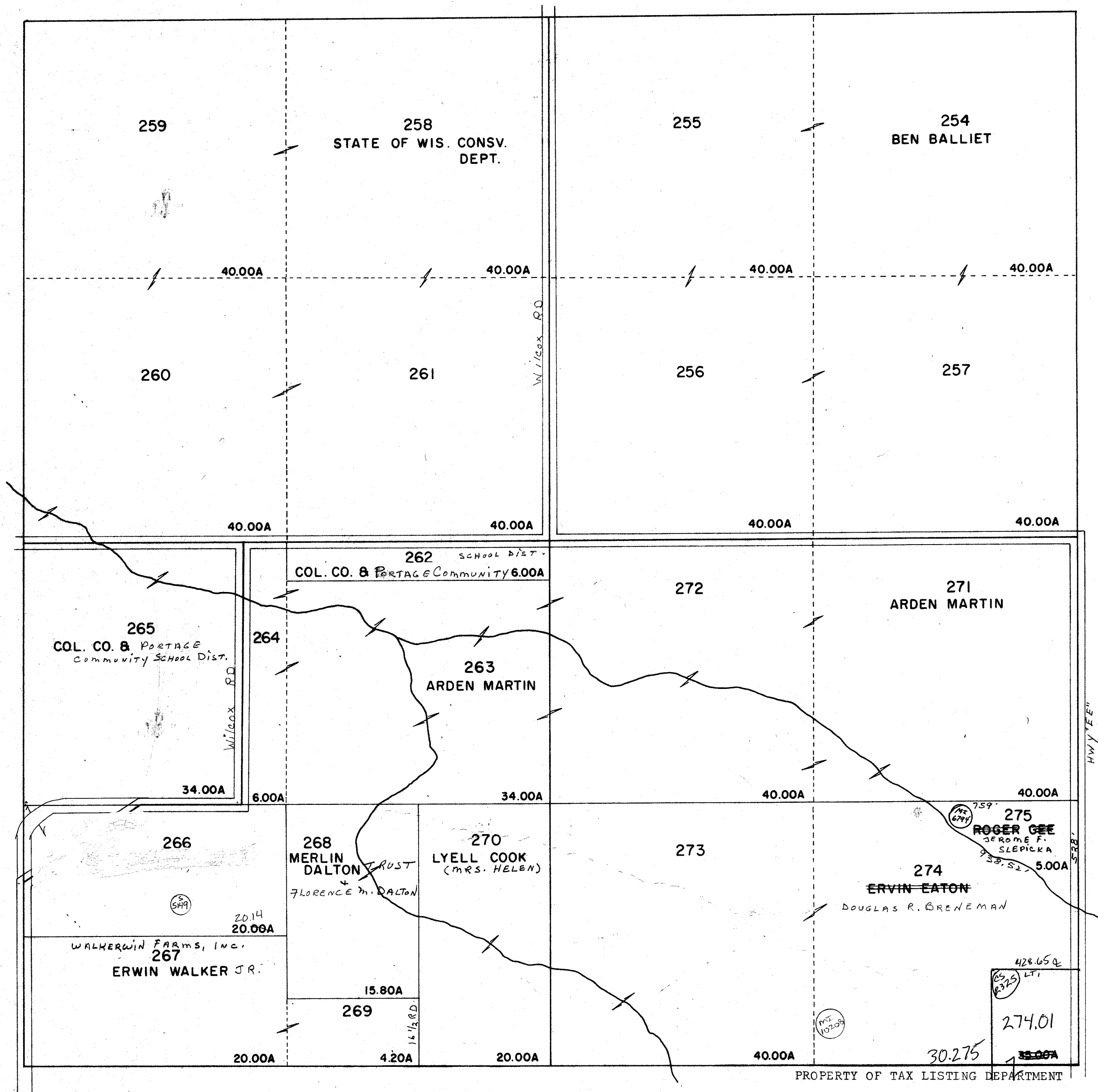

One Inch Equals Four Hundred Feet

MILES

0 1/16 1/8 1/4

FEET

0 400 800 1200 1600

NOTE: This map was prepared for assessment use in accordance with the Wis. St. Stat. Chap. 70.09. All information contained herein is advisory only. Map accuracy is limited to the quality of data obtained from other Public Records. This map is not intended to be a substitute for an actual field survey. Public Land Survey Base is derived from U.S.G.S. Topographic maps unless otherwise noted. Other sources of the land base may be actual survey data. Base map data is from the April 1995 County Digital Orthophotos and/or U.S.G.S. 1:24,000 scale Topographic series. The user is responsible for the improper use of the data contained herein.

Created by The Columbia County Land Information Office -GIS Section. VMB.
Sept 2001.

TAX PARCEL MAP

TOWN of FORT WINNEBAGO

TOWN 13 NORTH RANGE 9 EAST
COLUMBIA COUNTY, WISCONSIN

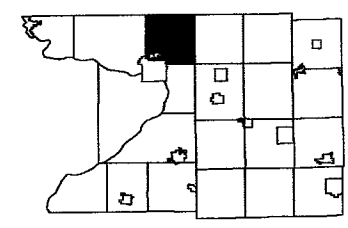

6	5	4	3	2	1
7	8	9	10	11	12
13	14	15	16	17	18
19	20	21	22	23	24
25	26	27	28	29	30
31	32	33	34	35	36

Replaced
2003

-SEE SECTION 12-



-SEE SECTION 14-

-SEE SECTION 24-

TOWN of MARCELLON

CHUBB ROAD

274.01
6.00ac
CS 2325
MI 10208

273.01
CS 3777

273.02

274.02

23.48

11.62

Replaced 2003

-SECTION 13-

Replaced
2001

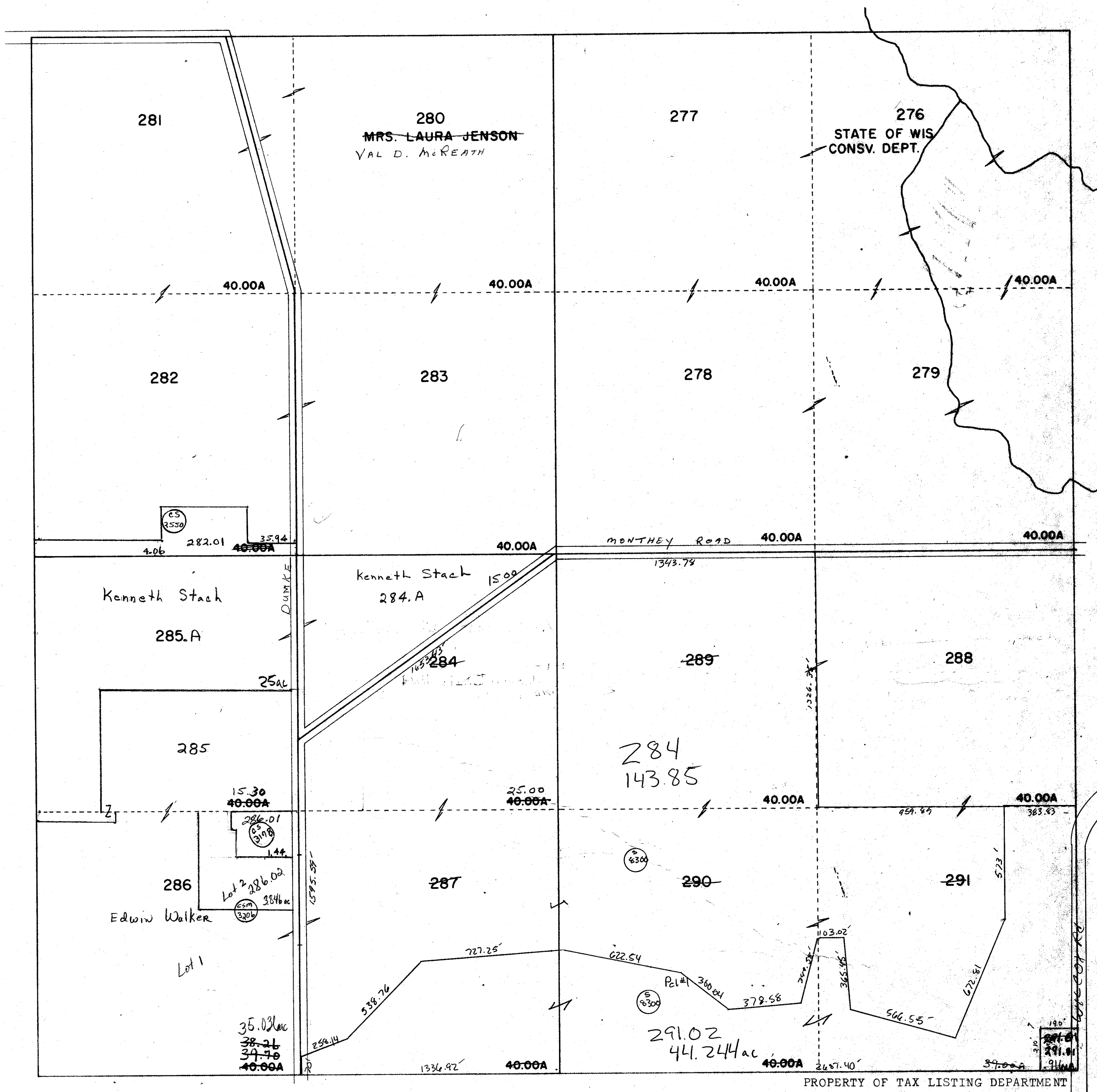

PROPERTY OF TAX LISTING DEPARTMENT

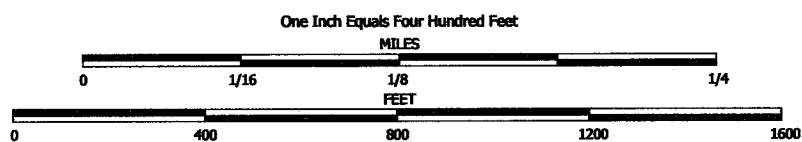

NOTE: This map was prepared for assessment use in accordance with the Wis. St. Stat. Chap. 70.09. All information contained herein is advisory only. Map accuracy is limited to the quality of data obtained from other Public Records. This map is not intended to be a substitute for an actual field survey. Public Land Survey Base is derived from U.S.G.S. Topographic maps unless otherwise noted. Other sources of the Land Base may be actual survey data. Base map data is from the April 1995 County Digital Orthophotos and/or U.S.G.S. 1:24,000 scale Topographic series. The user is responsible for the improper use of the data contained herein.

Created by The Columbia County Land Information Office -GIS Section. VMB.
Sept 2001.

TAX PARCEL MAP

TOWN of FORT WINNEBAGO

TOWN 13 NORTH RANGE 9 EAST
COLUMBIA COUNTY, WISCONSIN

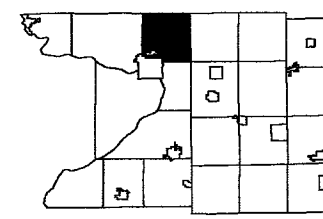

6	5	4	3	2	1
7	8	9	10	11	12
13	14	15	16	17	18
19	20	21	22	23	24
25	26	27	28	29	30

Replaced
2004

-SEE SECTION 11-

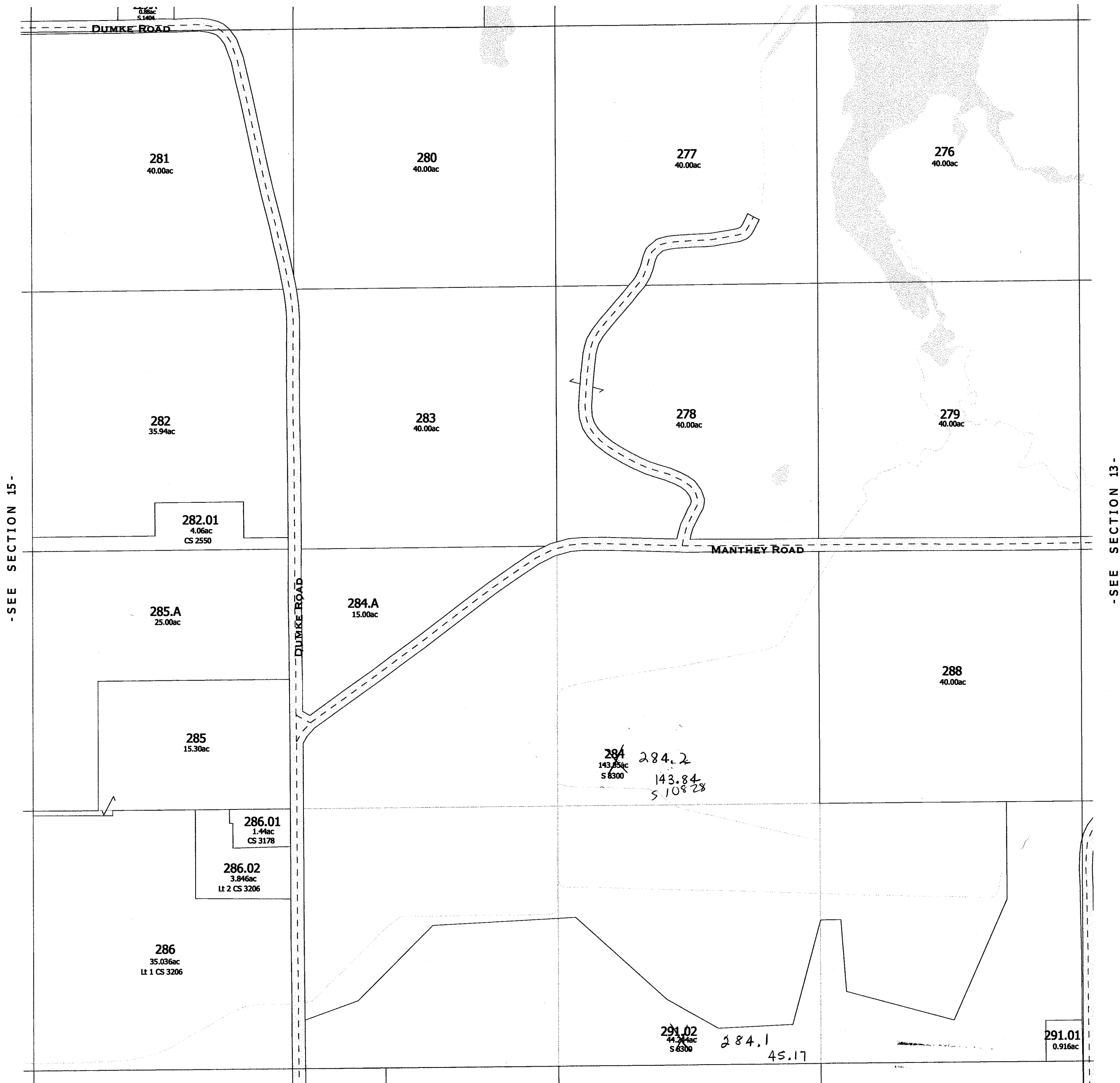

-SEE SECTION 15-

-SEE SECTION 13-

-SEE SECTION 23-

Replaced
2004
-SECTION 14-

Replaced
2001

PROPERTY OF TAX LISTING DEPARTMENT

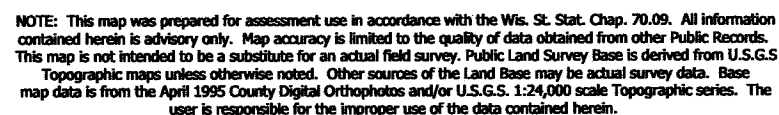

Created by The Columbia County Land Information Office -GIS Section. VMB.
Sept 2001.

TOWN of FORT WINNEBAGO

TOWN 13 NORTH RANGE 9 EAST
COLUMBIA COUNTY, WISCONSIN

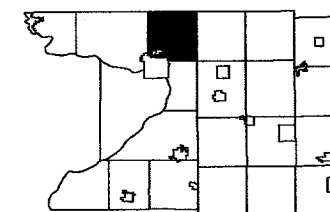

6	5	4	3	2	1
7	8	9	10	11	12
18	17	16		14	13
19	20	21	22	23	24
30	29	28	27	26	25
31	32	33	34	35	36

Replaced
2004

-SEE SECTION 10-

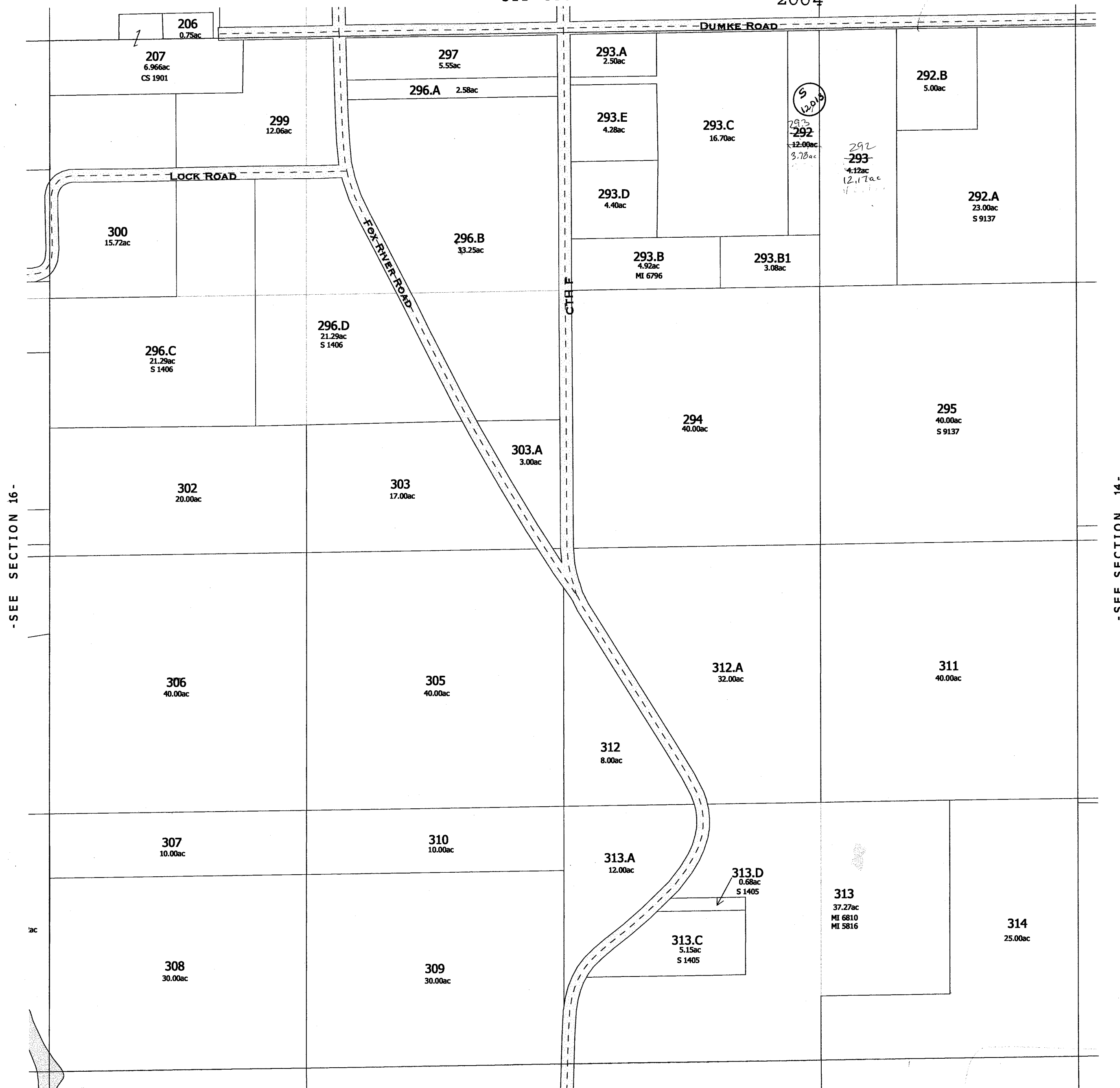

-SEE SECTION 16-

SEE SECTION 14 -

- SEE SECTION 22 -

Replaced
2004

-SECTION 15-

FORT WINNEBAGO

SEC. 16

T.13 N.

R.9 E.

Replaced
2001

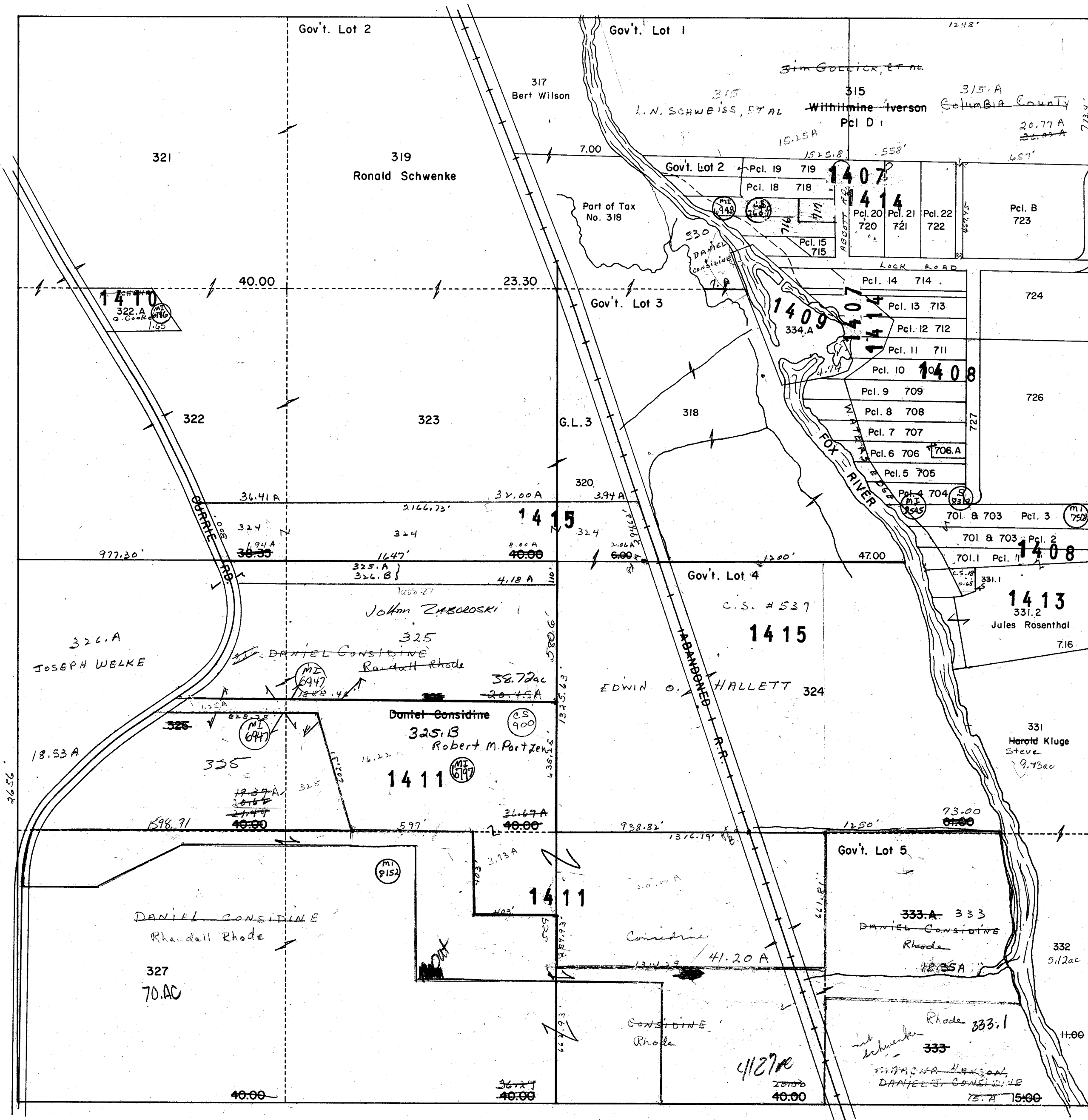

331.1
Jules Rosenthal
334.A
Columbia Co. 4.47A
701.1
Jules Rosenthal 1.60A
701 B 703
Irving Rosenthal 3.39A
704
Mary Novick 0.83A
705
Lyle Phillips 1.10A
E. E. Kraus
706
Don S. M. Rad
706.A
Edward Blohm
Cottage on leased land
707
Josephine Gehl 1.42A
708
Kenneth Ramminger 1.58A
709
Ida Herman 1.58A
710
Kenneth Ramminger 1.58A
711
Kenneth Ramminger 1.25A
712
Kenneth Ramminger 1.39A
713
Thomas Kerwin
714
Thomas Kerwin 1.87A
715
Rallin Phillips 0.64A
716
Edward Posdol 0.88A
717
Edward Posdol 1.18A
718
Clifford Millard 1.30A
719
Roger Richardson
Betty Hutt 1.75A
720
Thomas Abbott 1.84A
721
Thomas Abbott 1.88A
722
Thomas Abbott
723
Ross Comstock 7.05A
724
Boy Scouts of America
4.5A
726
Harold Snyder 10.5A
Ken Ramminger
727
Town of Fort. Winnebago
(Road)

4119 Randal Rhode
Considine Farm

G.L. 5
33.3EA

334
State of Wis. Locks
(Fox River) 18.50A

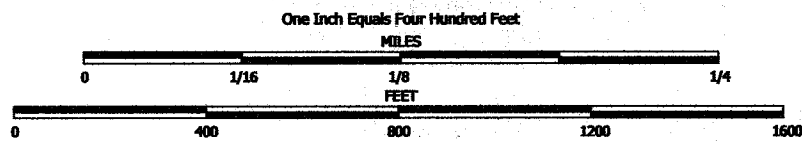

NOTE: This map was prepared for assessment use in accordance with the Wis. St. Stat. Chap. 70.09. All information contained herein is advisory only. Map accuracy is limited to the quality of data obtained from other Public Records. This map is not intended to be a substitute for an actual field survey. Public Land Survey Base is derived from U.S.G.S. Topographic maps unless otherwise noted. Other sources of the Land Base may be actual survey data. Base map data is from the April 1995 County Digital Orthophotos and/or U.S.G.S. 1:24,000 scale Topographic series. The user is responsible for the improper use of the data contained herein.

Created by The Columbia County Land Information Office -GIS Section. VMB. April 2002.

TAX PARCEL MAP

TOWN of FORT WINNEBAGO

TOWN 13 NORTH RANGE 9 EAST
COLUMBIA COUNTY, WISCONSIN

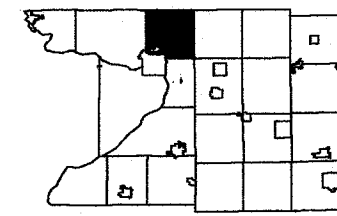

8	5	4	3	2	1
7	6	9	10	11	12
10	17	15	14	13	
10	20	21	22	23	24
25	26	27	28	29	30
31	32	33	34	35	36

Replaced
2005

-SEE SECTION 9-

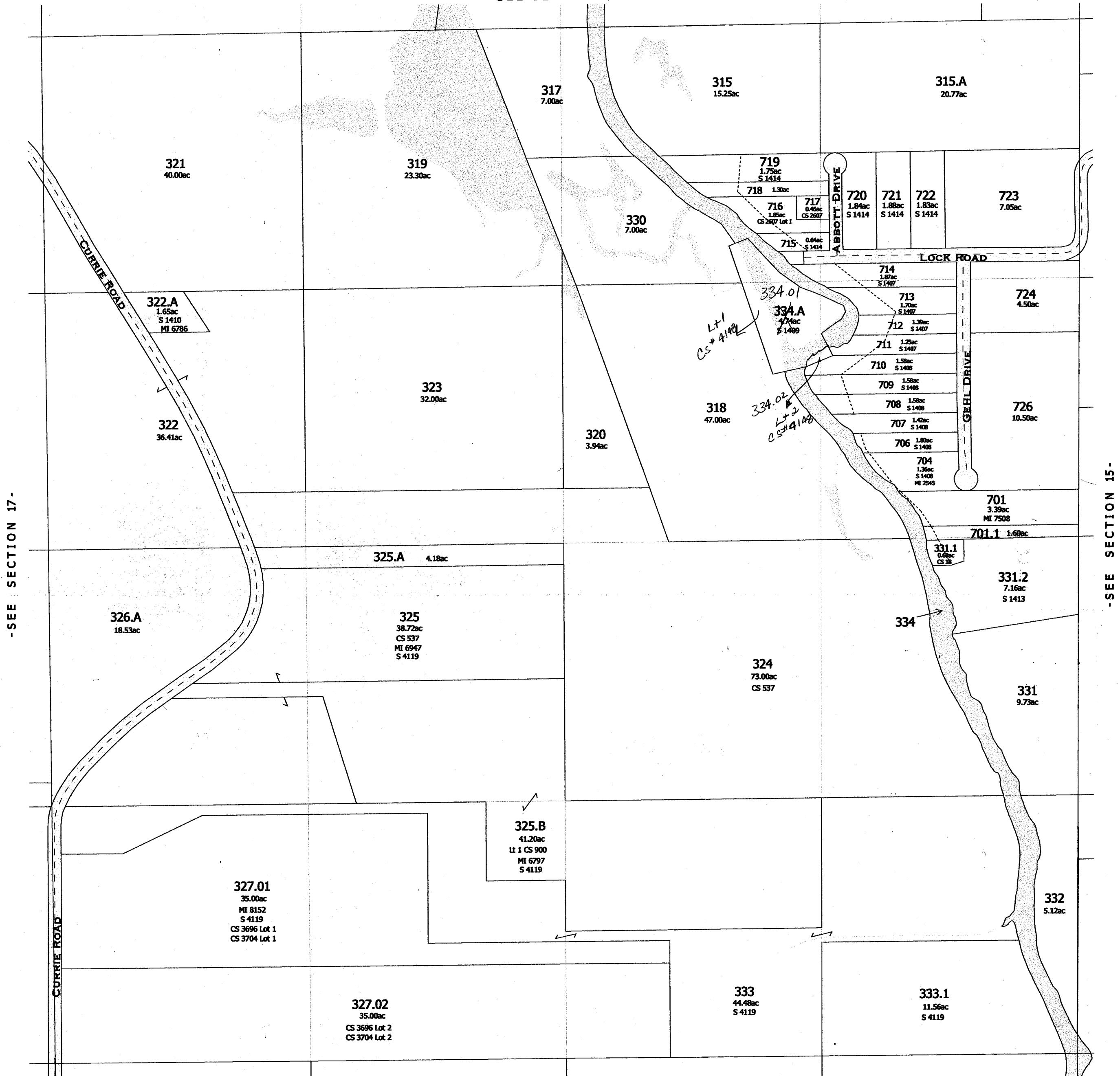

-SEE SECTION 17-

-SEE SECTION 15-

-SEE SECTION 21-

-SECTION 16-

Replaced
2001

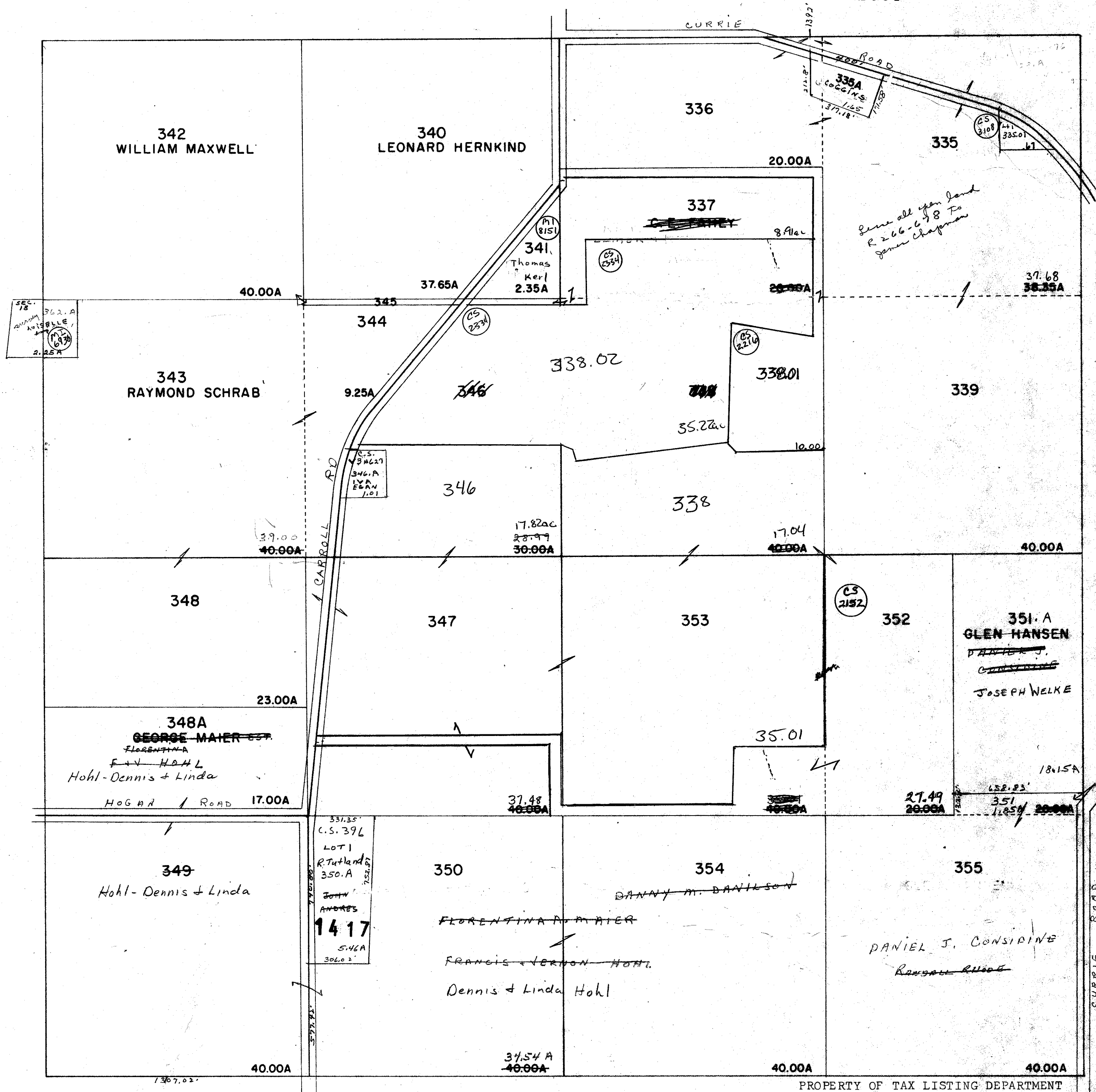

PROPERTY OF TAX LISTING DEPARTMENT

One Inch Equals Four Hundred Feet
MILES
0 1/16 1/8 1/4
FEET
0 400 800 1200 1600

NOTE: This map was prepared for assessment use in accordance with the Wis. St. Stat. Chap. 70.09. All information contained herein is advisory only. Map accuracy is limited to the quality of data obtained from other Public Records. This map is not intended to be a substitute for an actual field survey. Public Land Survey Base is derived from U.S.G.S. Topographic maps unless otherwise noted. Other sources of the Land Base may be actual survey data. Base map data is from the April 1995 County Digital Orthophotos and/or U.S.G.S. 1:24,000 scale Topographic series. The user is responsible for the improper use of the data contained herein.

Created by The Columbia County Land Information Office -GIS Section. VMB.
Sept 2001.

TAX PARCEL MAP

TOWN of FORT WINNEBAGO

TOWN 13 NORTH RANGE 9 EAST
COLUMBIA COUNTY, WISCONSIN

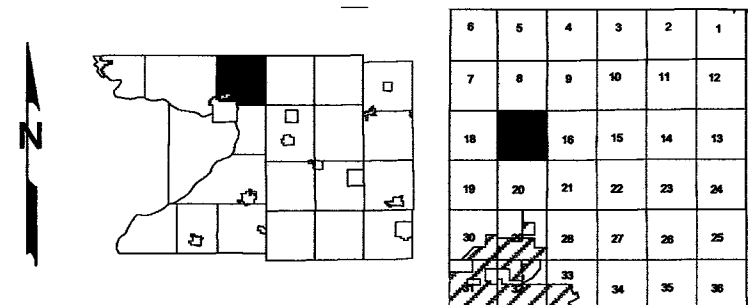

Replaced
2005



FORT WINNEBAGO

SEC. 18

T. 13 N.

R. 9 E.

Replaced
2001

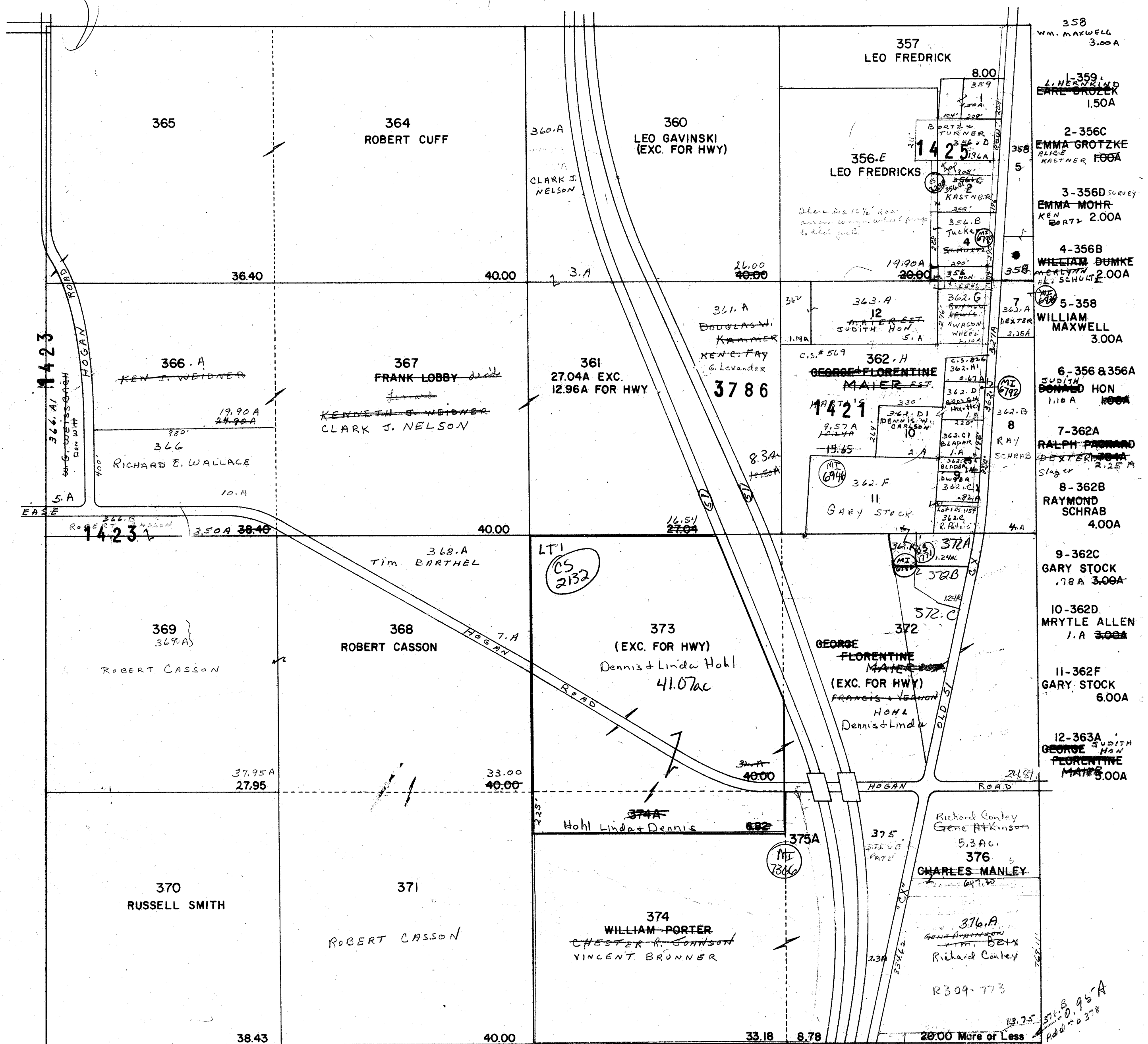

PROPERTY OF TAX LISTING DEPARTMENT
TAX NO. 375
BEING THE S. BOUND
LANE OF NEW HWY 51
2.3A

One Inch Equals Four Hundred Feet

MILES
0 1/16 1/8 1/4
FEET
0 400 800 1200 1600

NOTE: This map was prepared for assessment use in accordance with the Wis. St. Stat. Chap. 70.09. All information contained herein is advisory only. Map accuracy is limited to the quality of data obtained from other Public Records. This map is not intended to be a substitute for an actual field survey. Public Land Survey Base is derived from U.S.G.S. Topographic maps unless otherwise noted. Other sources of the Land Base may be actual survey data. Base map data is from the April 1995 County Digital Orthophotos and/or U.S.G.S. 1:24,000 scale Topographic series. The user is responsible for the improper use of the data contained herein.

Created by The Columbia County Land Information Office -GIS Section. VMB.
Sept 2001.

TAX PARCEL MAP

TOWN of FORT WINNEBAGO

TOWN 13 NORTH RANGE 9 EAST
COLUMBIA COUNTY, WISCONSIN

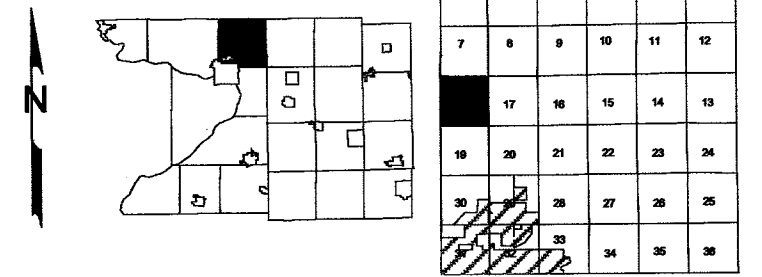

Replaced
2003

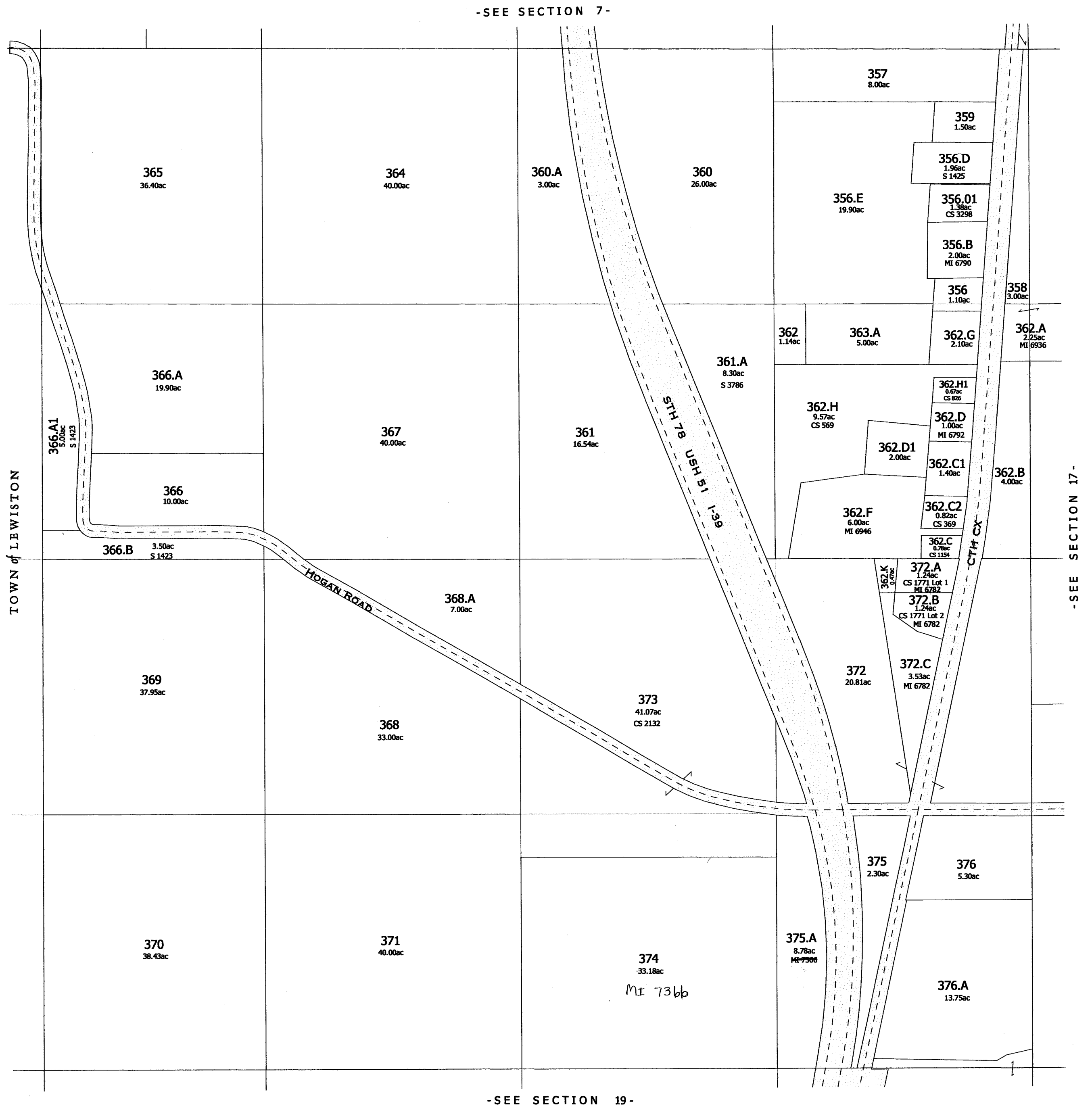

Replaced 2003
-SECTION 18-

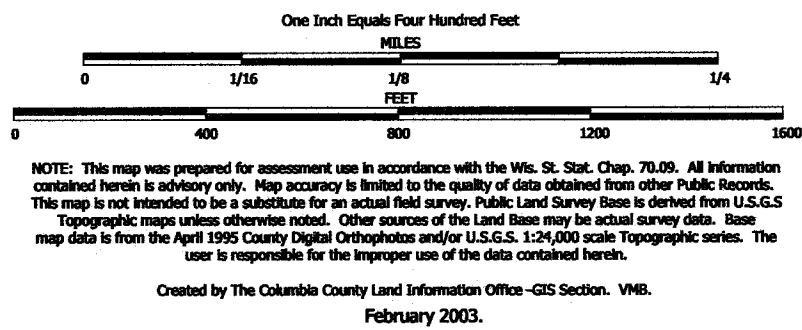

TAX PARCEL MAP

TOWN of FORT WINNEBAGO

TOWN 13 NORTH RANGE 9 EAST
COLUMBIA COUNTY, WISCONSIN

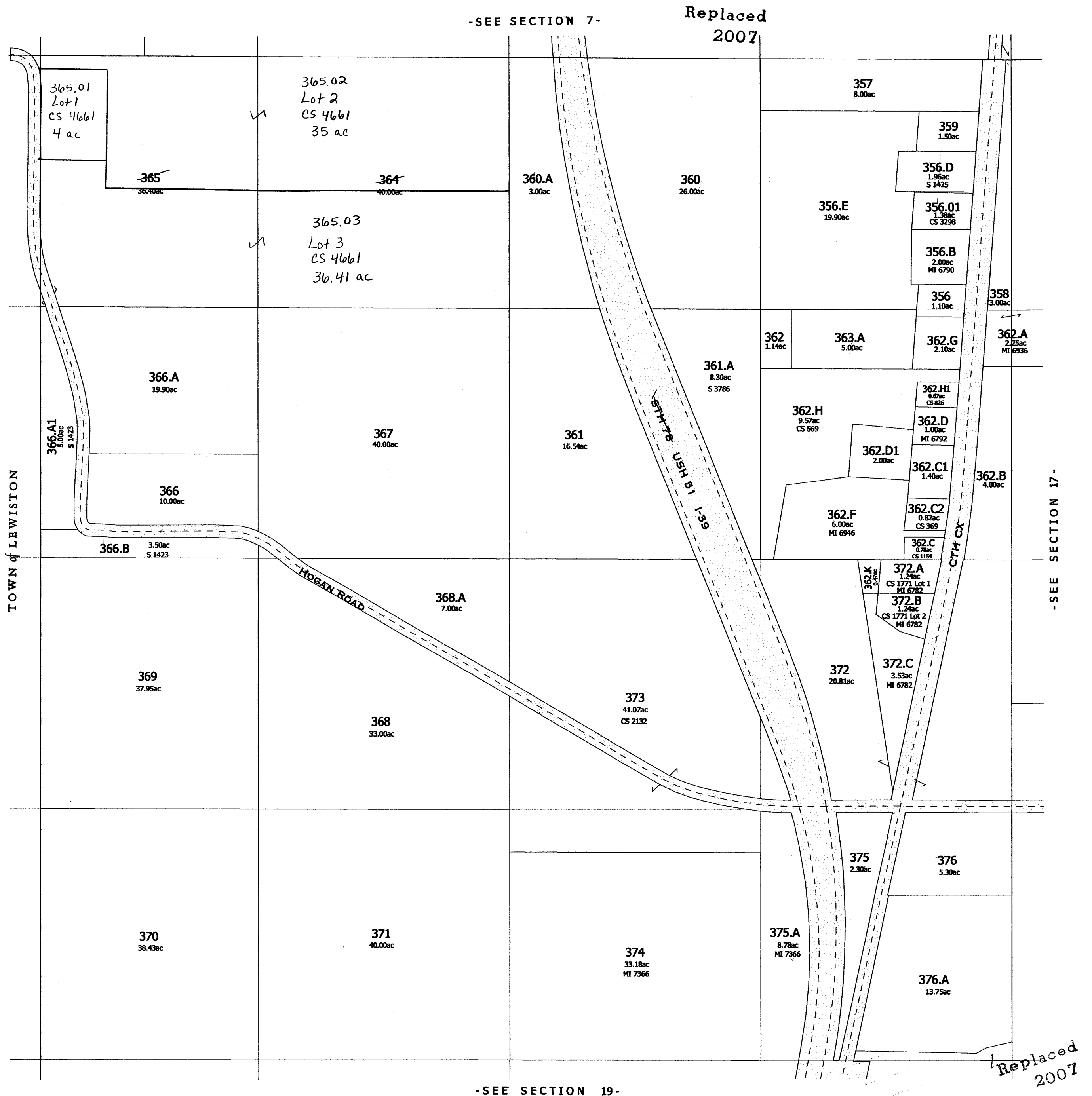
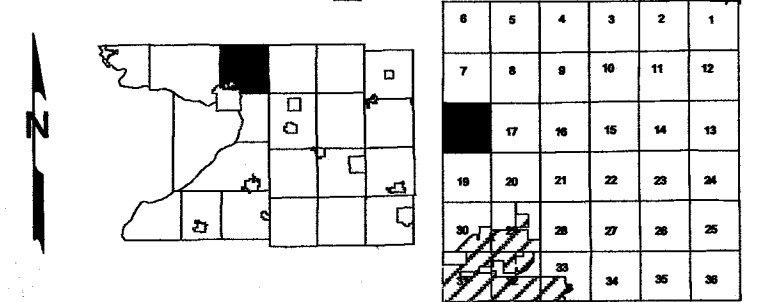

SEC. 19 T. 13 N. R. 9 E.

2201



TOWN ROAD
SMALL PCH WEST OF
#390 SURVEY

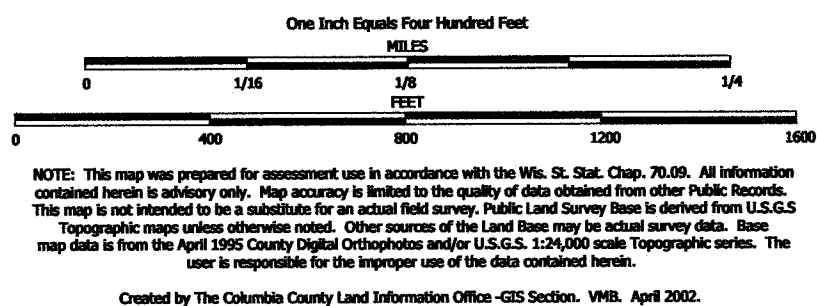

TAX PARCEL MAP

TOWN of FORT WINNEBAGO

TOWN 13 NORTH RANGE 9 EAST
COLUMBIA COUNTY, WISCONSIN

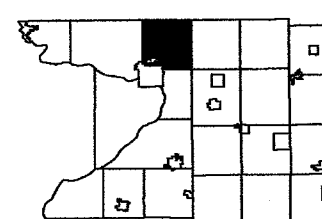

6	5	4	3	2	1
7	8	9	10	11	12
13	14	15	16	17	18
19	20	21	22	23	24
25	26	27	28	29	30

Replaced
2005

-SEE SECTION 18-

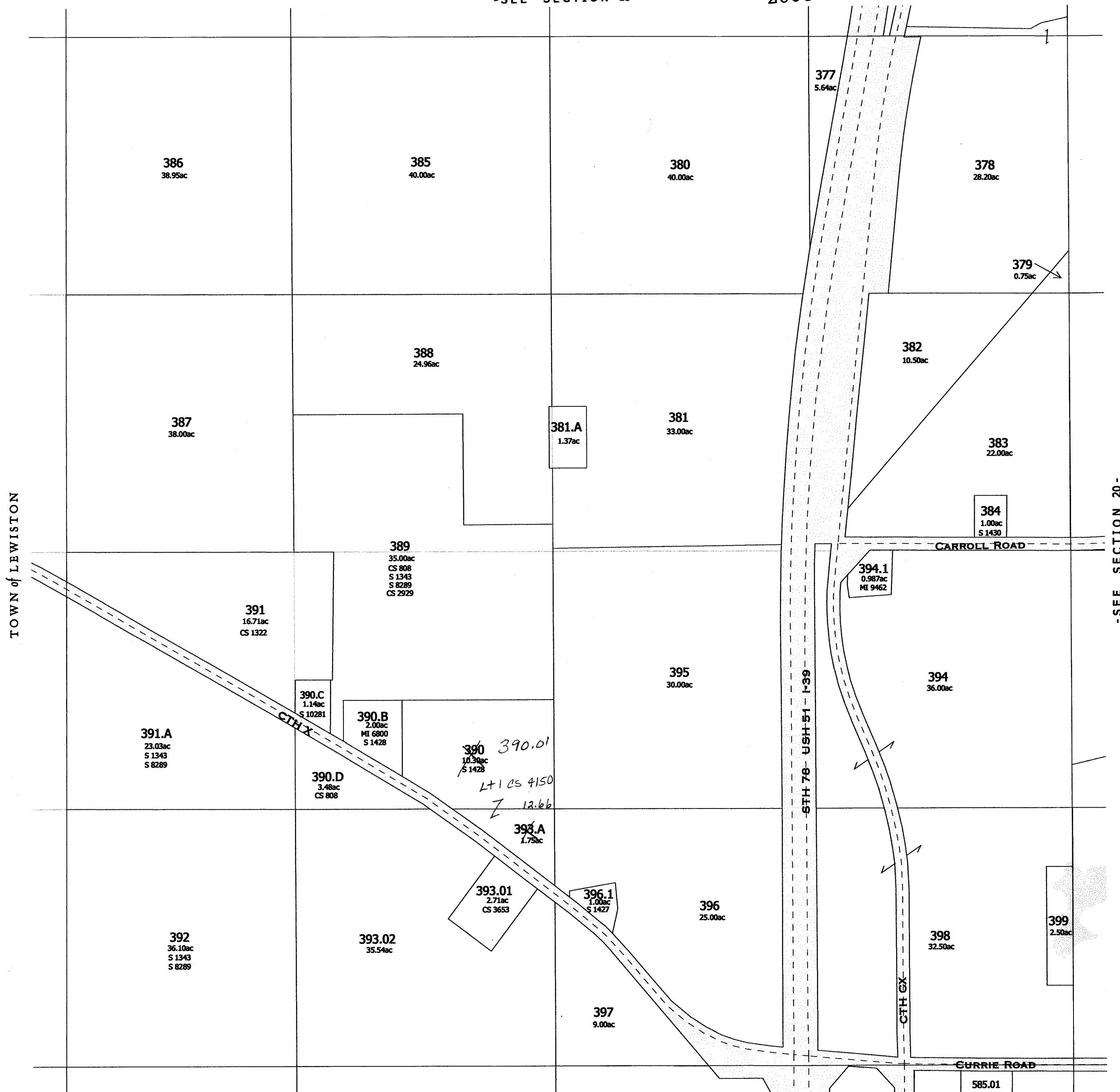

Replaced
2001

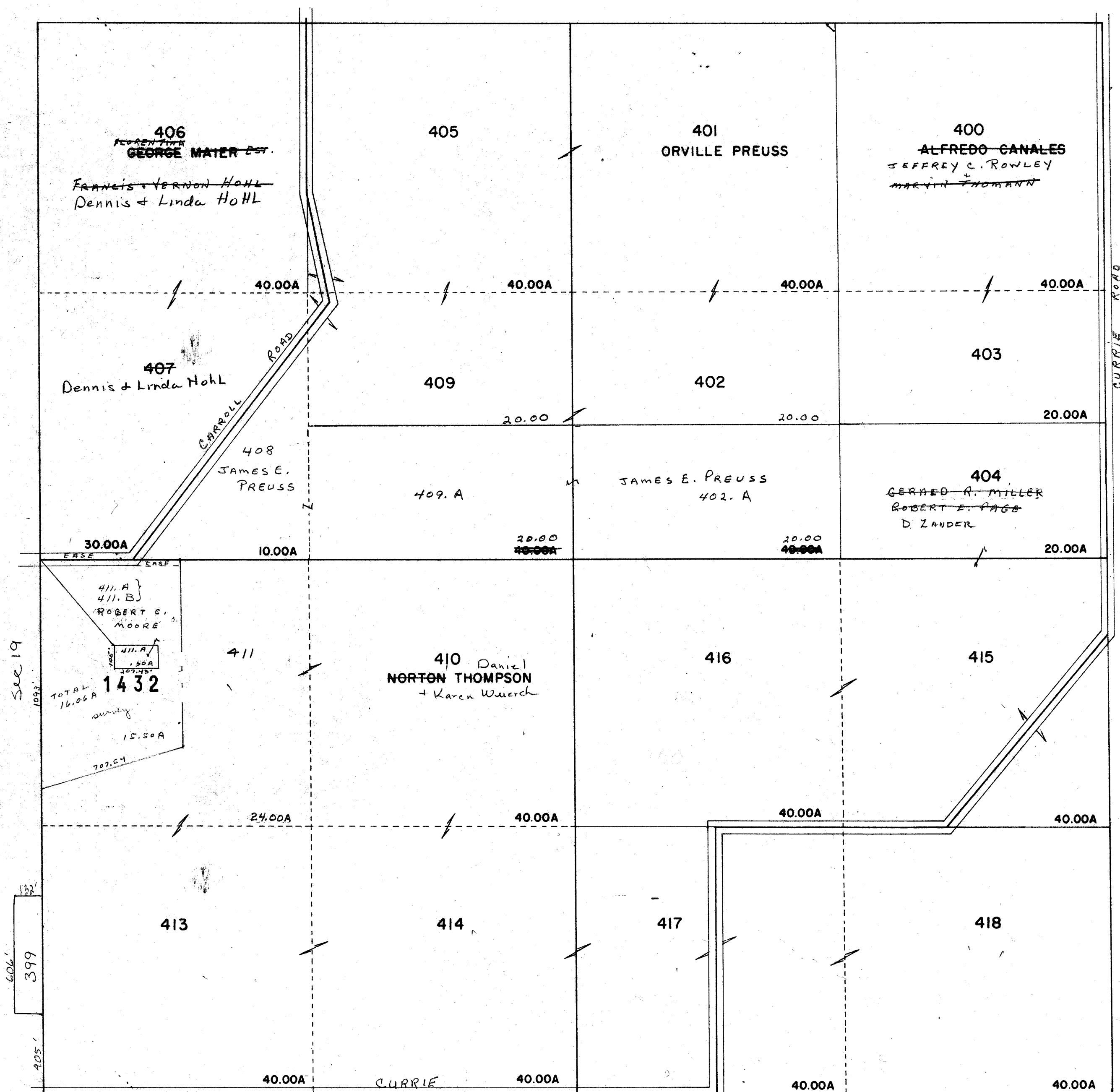

PROPERTY OF TAX LISTING DEPARTMENT

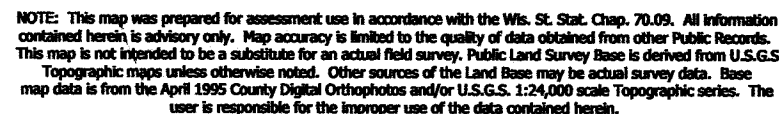

Created by The Columbia County Land Information Office -GIS Section. VMB. April 2002

TOWN of FORT WINNEBAGO

TOWN 13 NORTH RANGE 9 EAST
COLUMBIA COUNTY, WISCONSIN

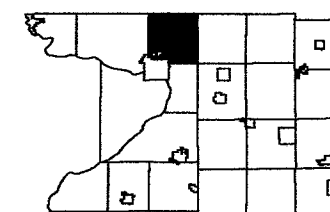

6	5	4	3	2	1
7	8	9	10	11	12
18	17	16	15	14	13
19		21	22	23	24
30		28	27	26	25
		33	34	35	36

~~Replaced~~
2003

[illegible]

-SEE SECTION 29-

repland 2003

- SECTION 20 -

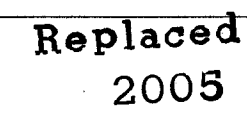
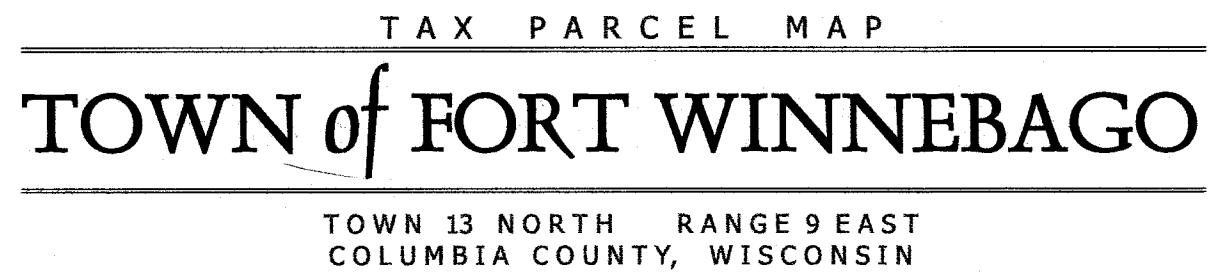

FORT WINNEBAGO

SEC. 21

T. 13 N.

R. 9 E.

Replaced
2001

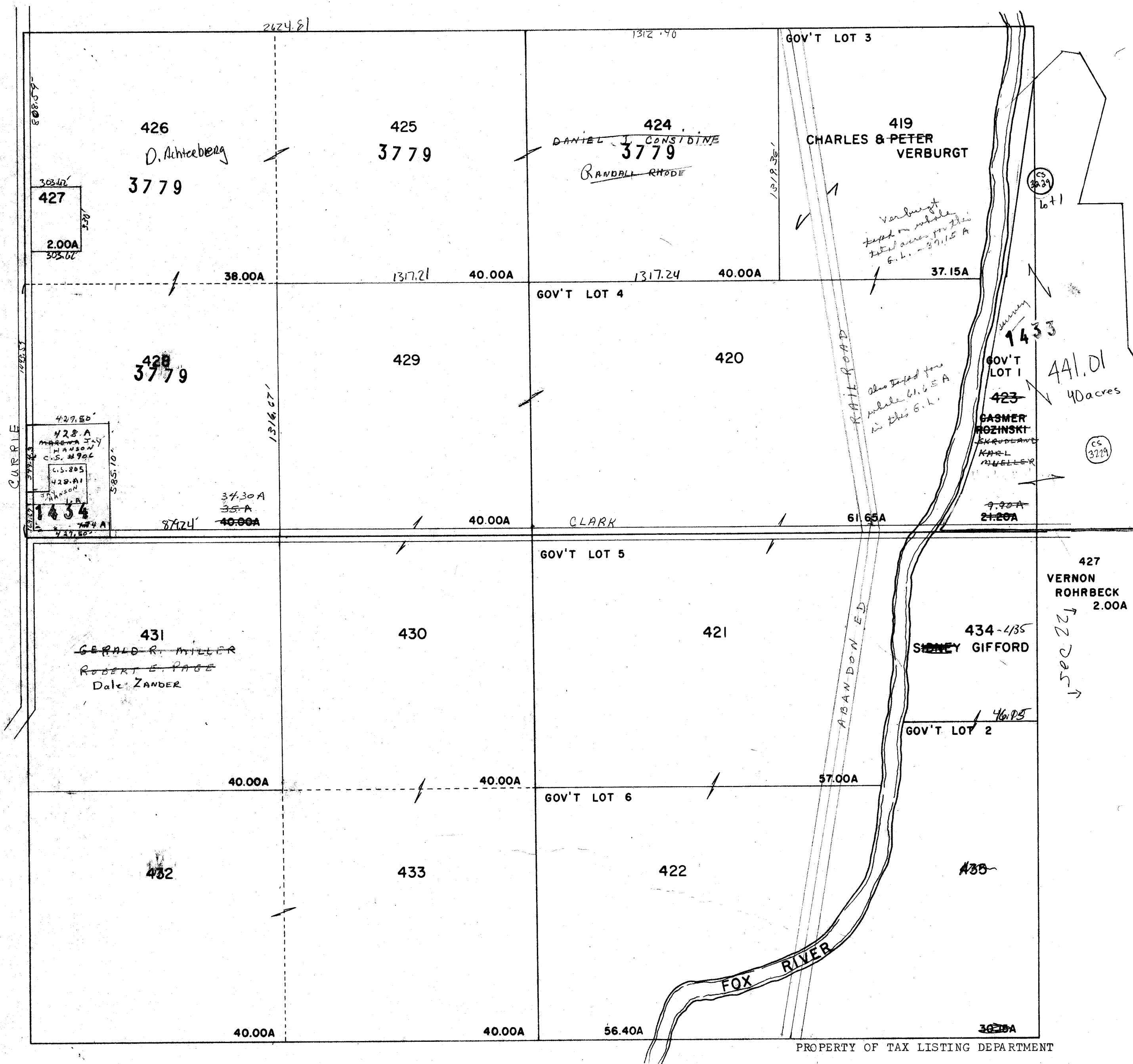

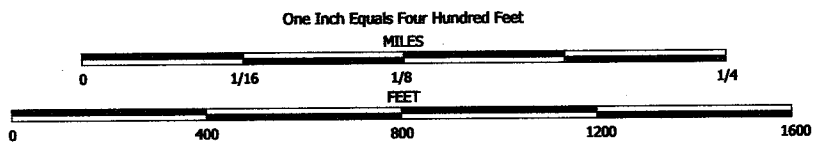

NOTE: This map was prepared for assessment use in accordance with the Wis. St. Stat. Chap. 70.09. All information contained herein is advisory only. Map accuracy is limited to the quality of data obtained from other Public Records. This map is not intended to be a substitute for an actual field survey. Public Land Survey Base is derived from U.S.G.S. Topographic maps unless otherwise noted. Other sources of the land base may be actual survey data. Base map data is from the April 1995 County Digital Orthophotos and/or U.S.G.S. 1:24,000 scale Topographic series. The user is responsible for the improper use of the data contained herein.

Created by The Columbia County Land Information Office -GIS Section. VMB.
Sept 2001.

TAX PARCEL MAP

TOWN of FORT WINNEBAGO

TOWN 13 NORTH RANGE 9 EAST
COLUMBIA COUNTY, WISCONSIN

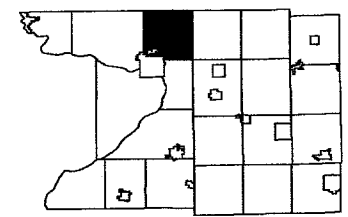

6	5	4	3	2	1
7	8	9	10	11	12
13	14	15	16	17	18
19	20	21	22	23	24
25	26	27	28	29	30

Replaced
2005

-SEE SECTION 16-



-SEE SECTION 20-

-SEE SECTION 22-

-SEE SECTION 28-

-SECTION 21-

FORT WINNEBAGO

SEC. 22

T. 13 N.

R. 9 E.

Replaced
2001

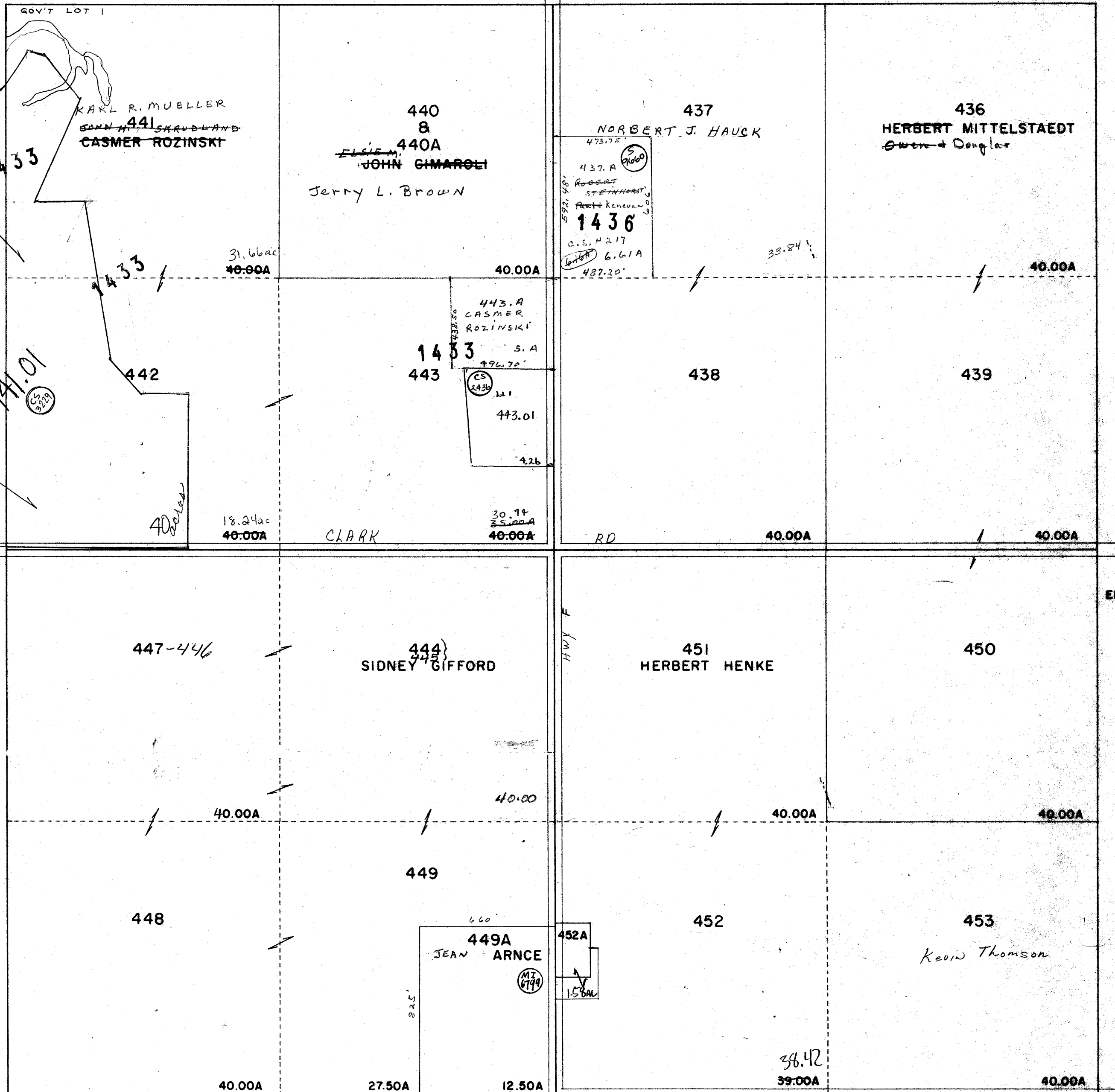

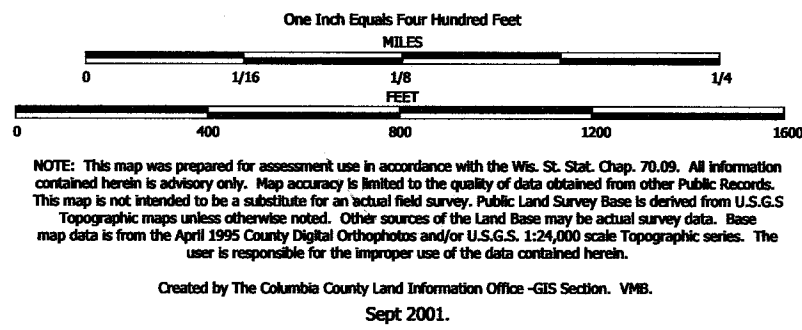

TAX PARCEL MAP

TOWN of FORT WINNEBAGO

TOWN 13 NORTH RANGE 9 EAST
COLUMBIA COUNTY, WISCONSIN

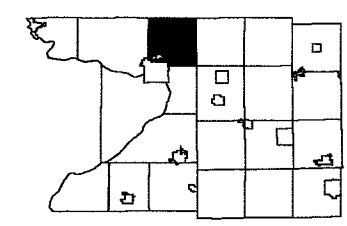

6	5	4	3	2	1
7	8	9	10	11	12
13	14	15	16	17	18
19	20	21	22	23	24
25	26	27	28	29	30



Replaced 2007

-SECTION 22-

FORT WINNEBAGO

SEC. 23

T.13 N.

R.9 E.

Replaced
2001

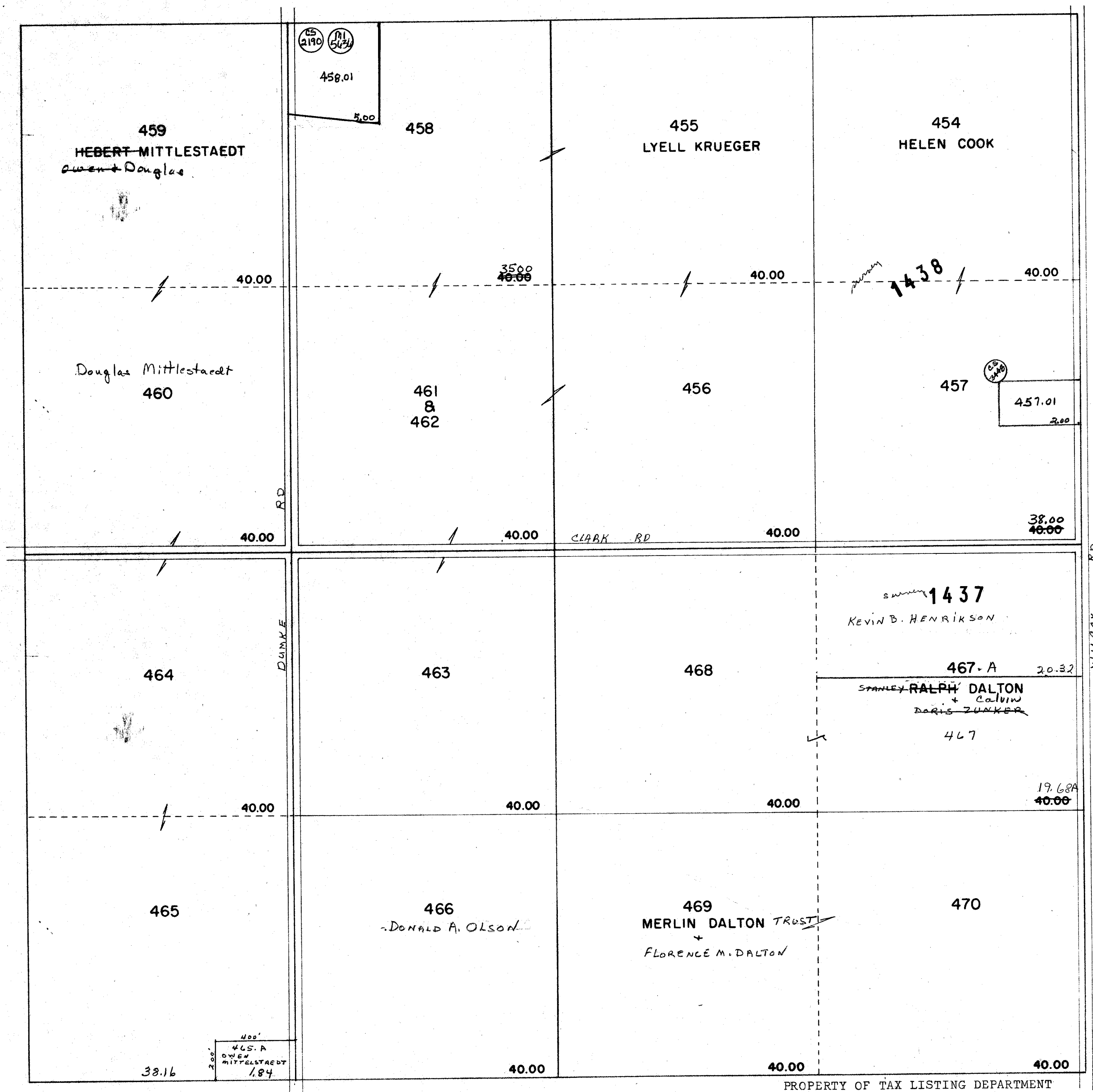

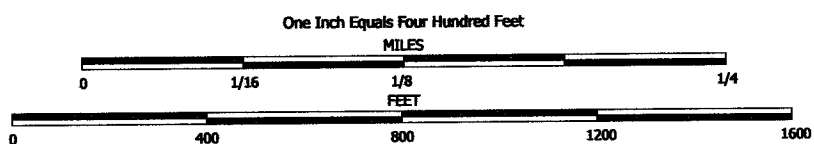

NOTE: This map was prepared for assessment use in accordance with the Wis. St. Stat. Chap. 70.09. All information contained herein is advisory only. Map accuracy is limited to the quality of data obtained from other Public Records. This map is not intended to be a substitute for an actual field survey. Public Land Survey Base is derived from U.S.G.S. Topographic maps unless otherwise noted. Other sources of the Land Base may be actual survey data. Base map data is from the April 1995 County Digital Orthophotos and/or U.S.G.S. 1:24,000 scale Topographic series. The user is responsible for the improper use of the data contained herein.

Created by The Columbia County Land Information Office -GIS Section. VMB.
Sept 2001.

TAX PARCEL MAP

TOWN of FORT WINNEBAGO

TOWN 13 NORTH RANGE 9 EAST
COLUMBIA COUNTY, WISCONSIN

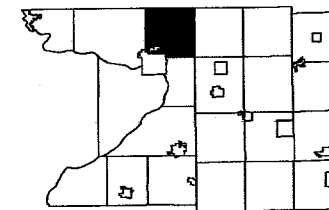

6	5	4	3	2	1
7	8	9	10	11	12
13	14	15	16	17	18
19	20	21	22	23	24
25	26	27	28	29	30

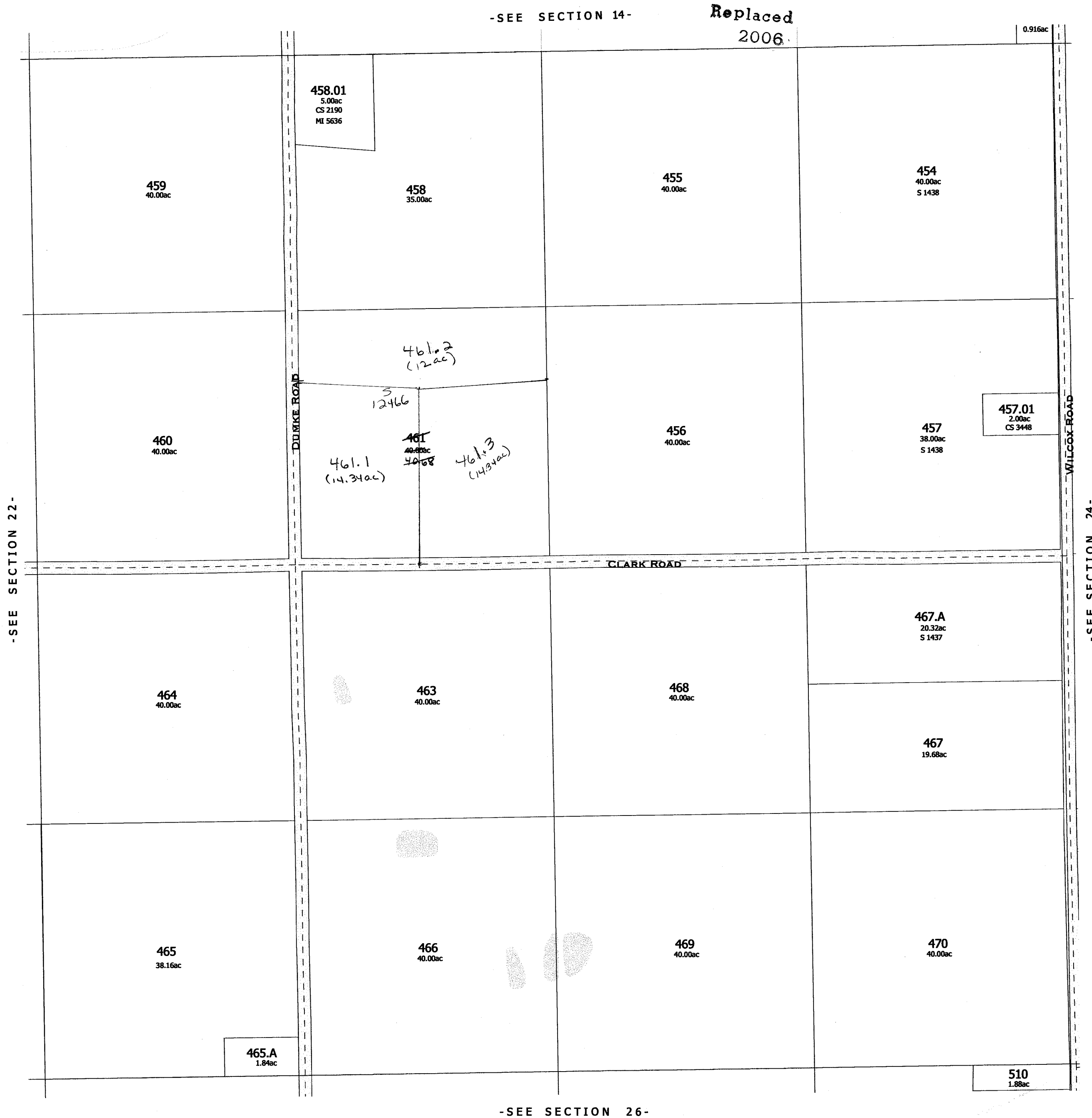

-SEE SECTION 26-

Replaced 2006

-SECTION 23-

Replaced
2001

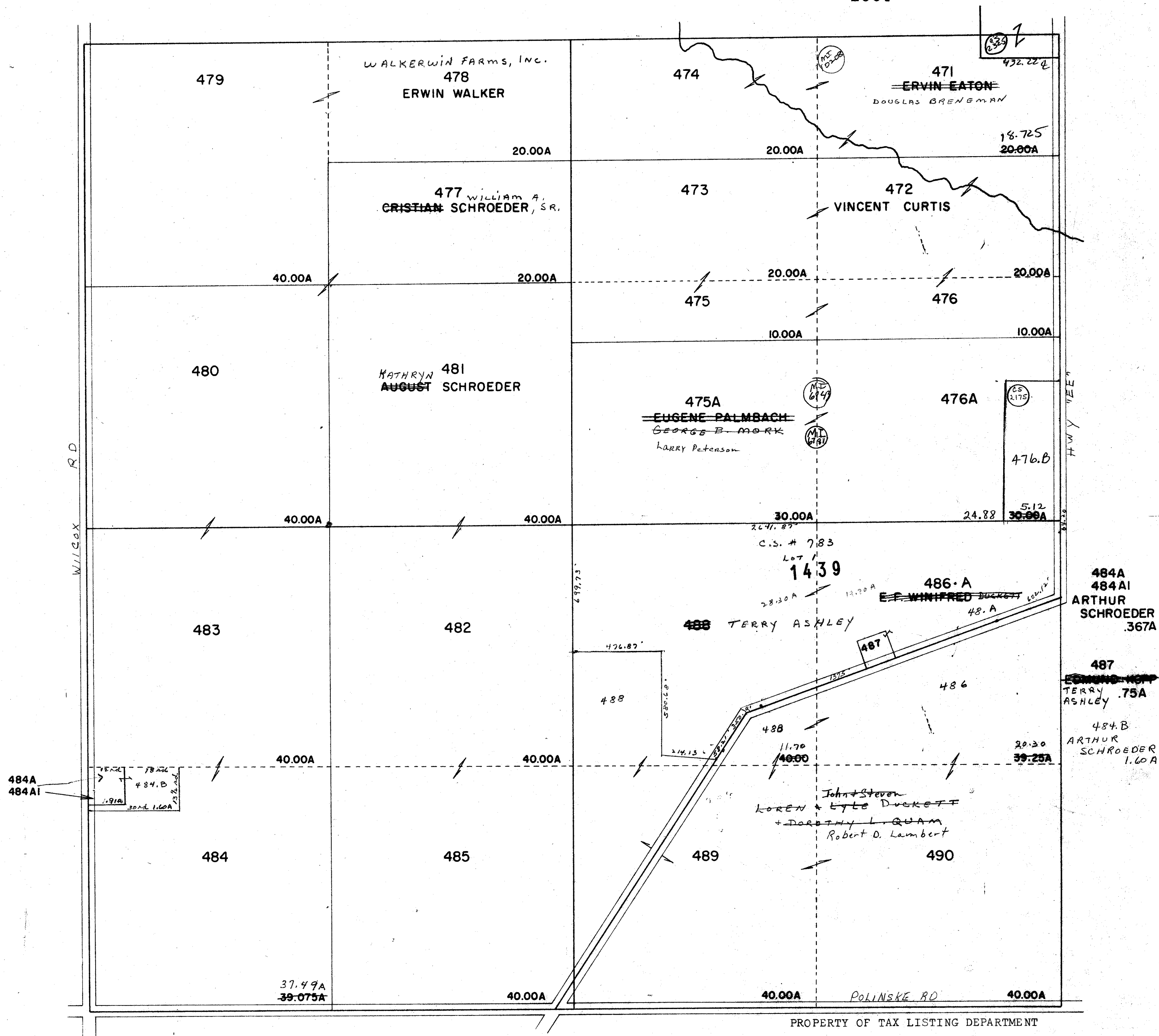

Replaced
2001

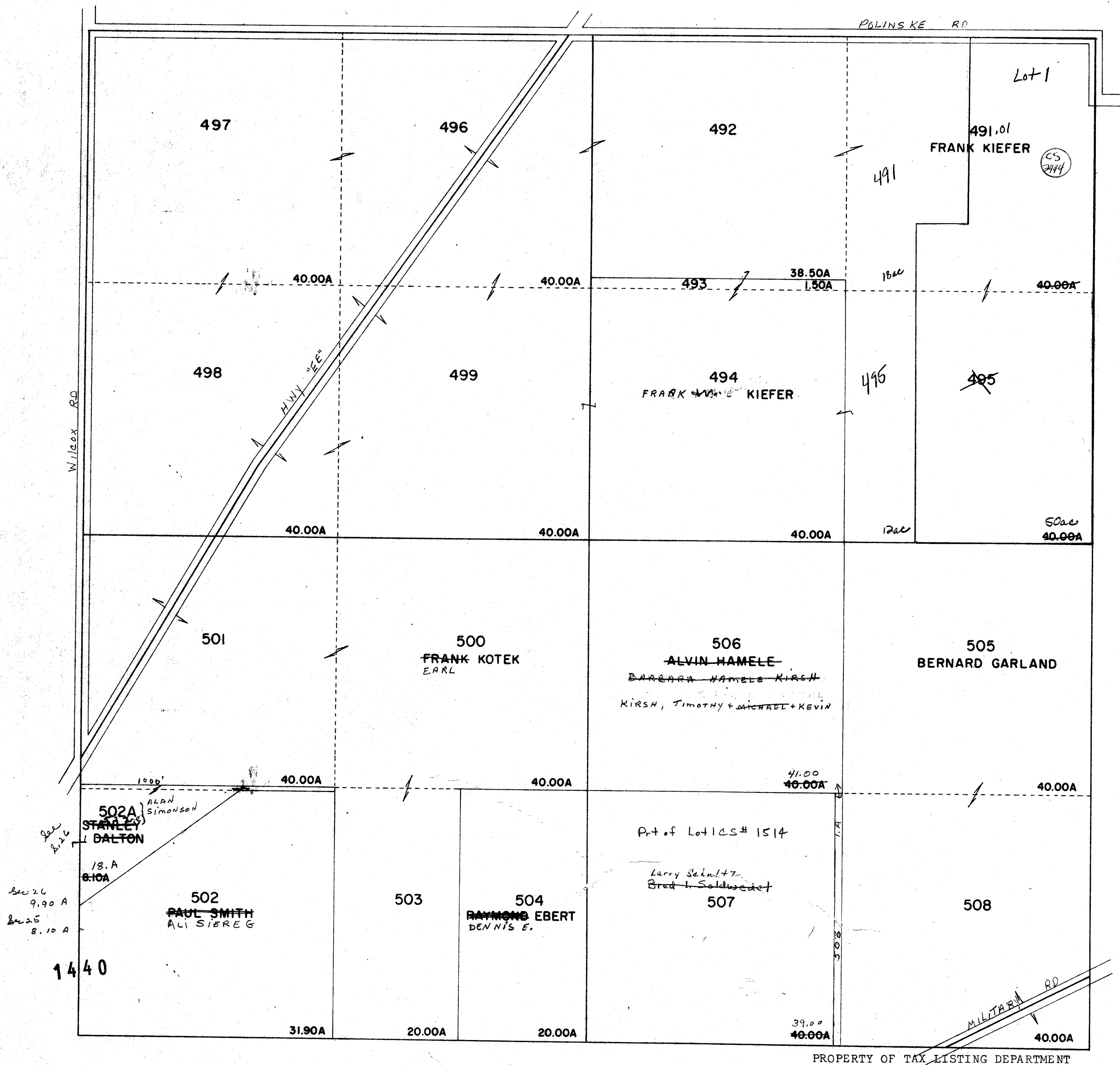

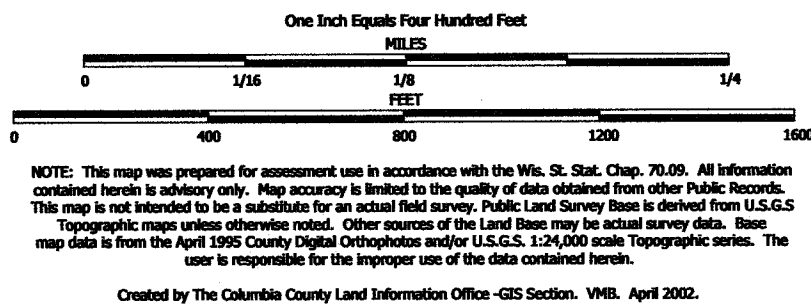

TAX PARCEL MAP

TOWN of FORT WINNEBAGO

TOWN 13 NORTH RANGE 9 EAST
COLUMBIA COUNTY, WISCONSIN

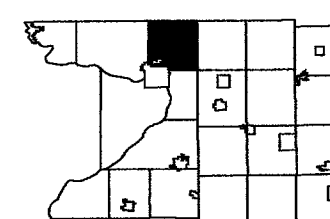

6	5	4	3	2	1
7	8	9	10	11	12
13	14	15	16	17	18
19	20	21	22	23	24
25	26	27	28	29	30
31	32	33	34	35	36

Replaced
2005

-SEE SECTION 24-



TOWN of MARCELLON

-SEE SECTION 36-

2005
-SECTION 25-

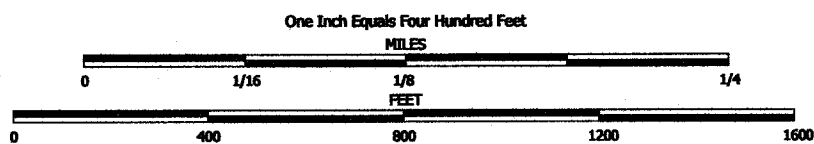

NOTE: This map was prepared for assessment use in accordance with the Wis. Stat. Chap. 70.09. All information contained herein is advisory only. Map accuracy is limited to the quality of data obtained from other Public Records. This map is not intended to be a substitute for an actual field survey. Public Land Survey Base is derived from U.S.G.S. Topographic maps unless otherwise noted. Other sources of the Land Base may be actual survey data. Base map data is from the April 1995 County Digital Orthophotos and/or U.S.G.S. 1:24,000 scale Topographic series. The user is responsible for the improper use of the data contained herein.

Created by The Columbia County Land Information Office -GIS Section. VMB.
February 2005.

TAX PARCEL MAP

TOWN of FORT WINNEBAGO

TOWN 13 NORTH RANGE 9 EAST
COLUMBIA COUNTY, WISCONSIN

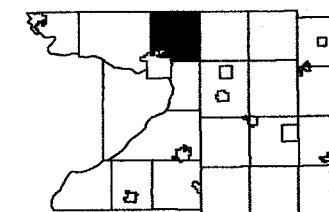

6	5	4	3	2	1
7	8	9	10	11	12
13	14	15	16	17	18
19	20	21	22	23	24
25	26	27	28	29	30

Replaced
2006

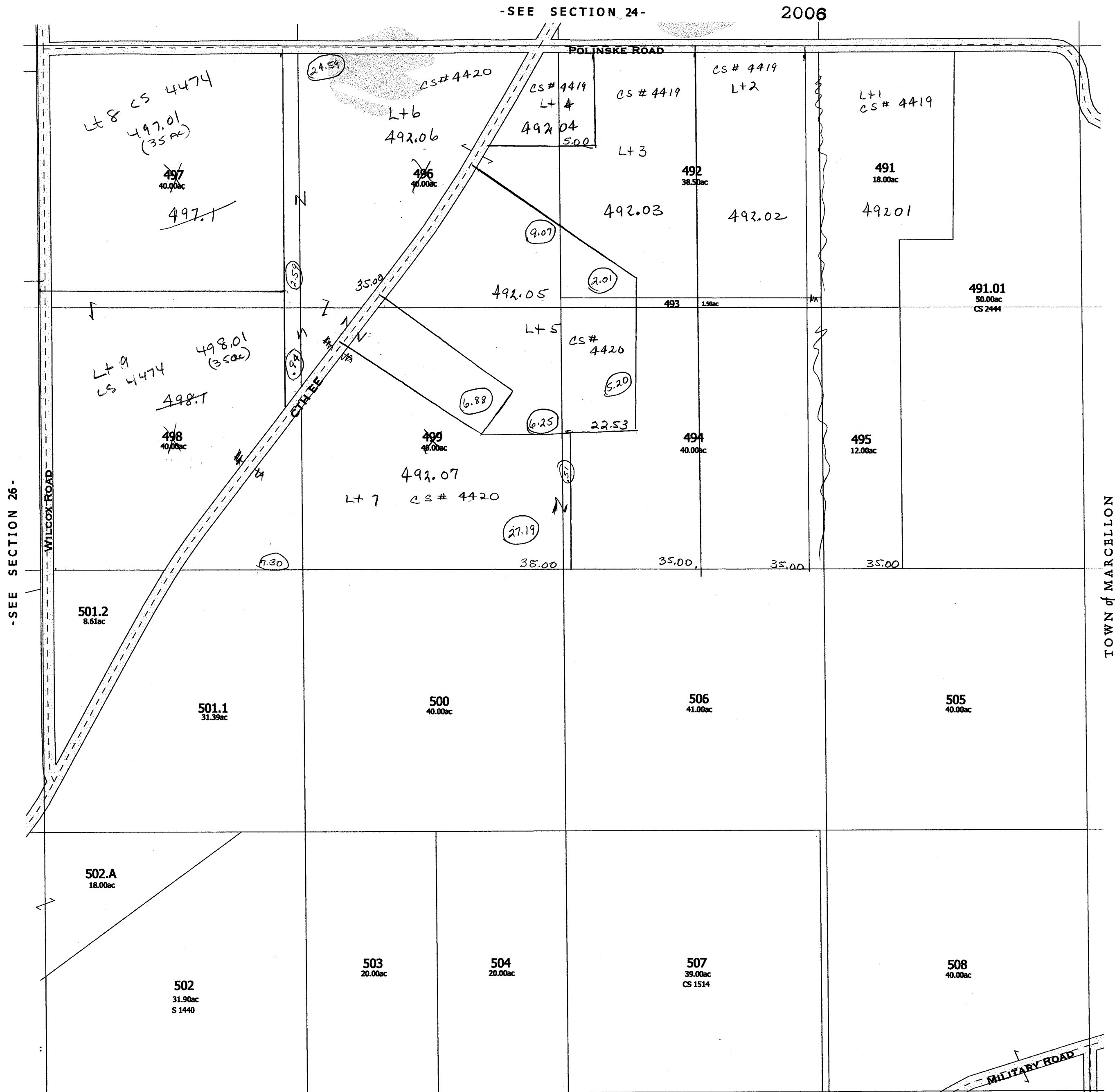

Replaced
2006

-SECTION 25-

One Inch Equals Four Hundred Feet

MILES

0 1/16 1/8 1/4

0 400 800 1200 1600

FEET

NOTE: This map was prepared for assessment use in accordance with the Wis. St. Stat. Chap. 70.09. All information contained herein is advisory only. Map accuracy is limited to the quality of data obtained from other Public Records. This map is not intended to be a substitute for an actual field survey. Public Land Survey Base is derived from U.S.G.S. Topographic maps unless otherwise noted. Other sources of the Land Base may be actual survey data. Base map data is from the April 1995 County Digital Orthophotos and/or U.S.G.S. 1:24,000 scale Topographic series. The user is responsible for the improper use of the data contained herein.

Created by The Columbia County Land Information Office -GIS Section. VMB.
February 2006.

TAX PARCEL MAP

TOWN of FORT WINNEBAGO

TOWN 13 NORTH RANGE 9 EAST
COLUMBIA COUNTY, WISCONSIN

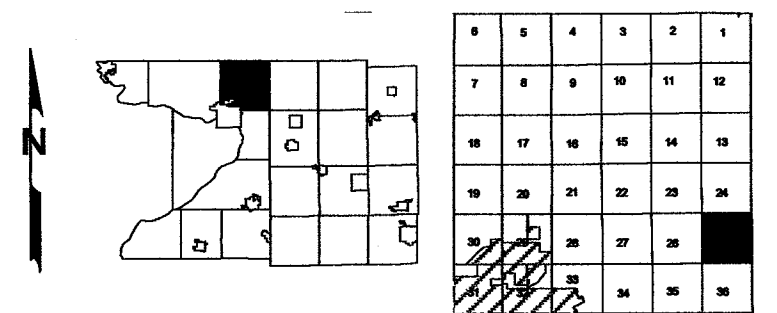

-SEE SECTION 36-

Replaced 2007

-SECTION 25-

Replaced
2001

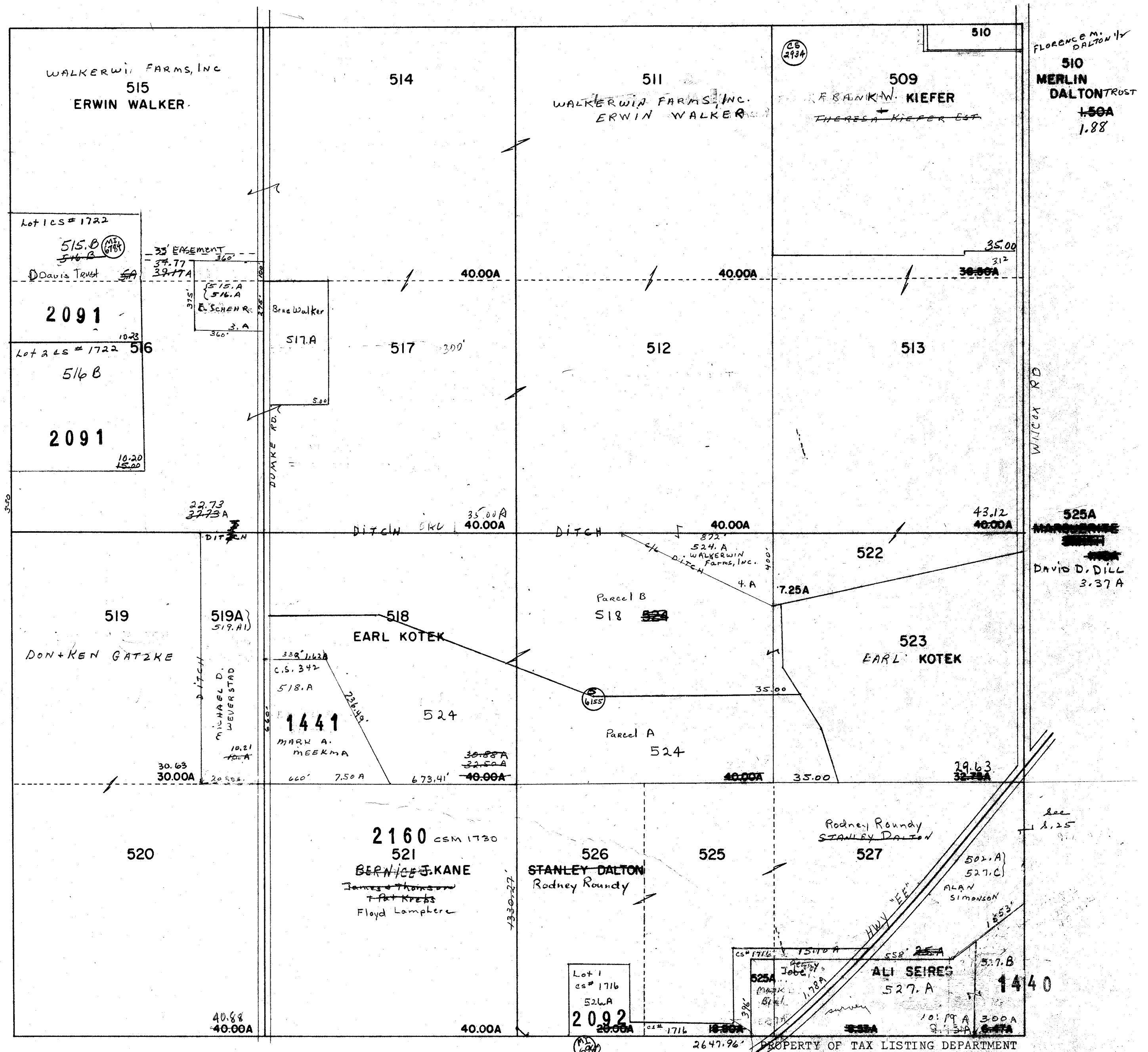

#519. A Glen Dalton says
this is more like 6 or 7 acres.
it follows ditch - He said to
leave as is for now.

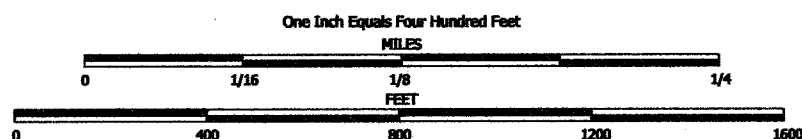

NOTE: This map was prepared for assessment use in accordance with the Wis. St. Stat. Chap. 70.09. All information contained herein is advisory only. Map accuracy is limited to the quality of data obtained from other Public Records. This map is not intended to be a substitute for an actual field survey. Public Land Survey Base is derived from U.S.G.S Topographic maps unless otherwise noted. Other sources of the Land Base may be actual survey data. Base map data is from the April 1995 County Digital Orthophotos and/or U.S.G.S. 1:24,000 scale Topographic series. The user is responsible for the improper use of the data contained herein.

Created by The Columbia County Land Information Office -GIS Section. VMB. April 2002.

TAX PARCEL MAP

TOWN of FORT WINNEBAGO

TOWN 13 NORTH RANGE 9 EAST
COLUMBIA COUNTY, WISCONSIN

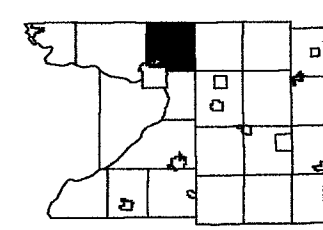

6	5	4	3	2	1
7	8	9	10	11	12
13	14	15	16	17	18
19	20	21	22	23	24
25	26	27	28	29	30

Replaced
2003

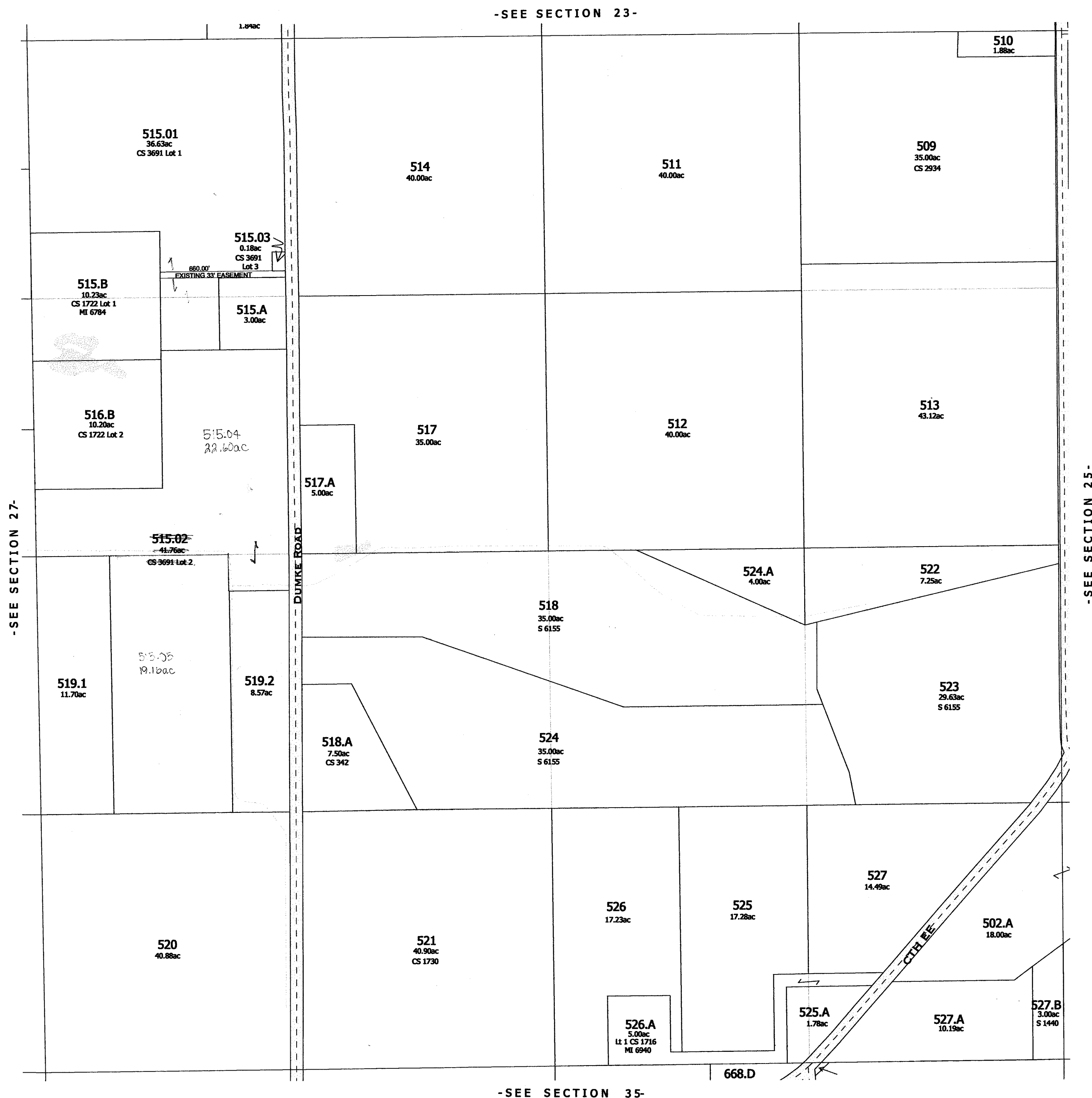

Replaced 2003
-SECTION 26-

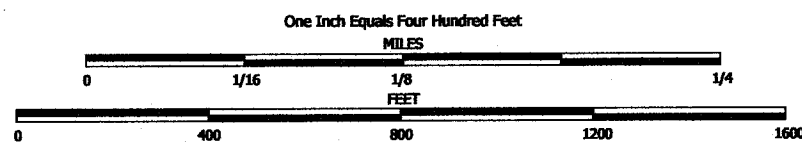

NOTE: This map was prepared for assessment use in accordance with the Wis. Stat. Chap. 70.09. All information contained herein is advisory only. Map accuracy is limited to the quality of data obtained from other Public Records. This map is not intended to be a substitute for an actual field survey. Public Land Survey Base is derived from U.S.G.S. Topographic maps unless otherwise noted. Other sources of the Land Base may be actual survey data. Base map data is from the April 1995 County Digital Orthophotos and/or U.S.G.S. 1:24,000 scale Topographic series. The user is responsible for the improper use of the data contained herein.

Created by The Columbia County Land Information Office -GIS Section. VMB.
February 2003.

TAX PARCEL MAP

TOWN of FORT WINNEBAGO

TOWN 13 NORTH RANGE 9 EAST
COLUMBIA COUNTY, WISCONSIN

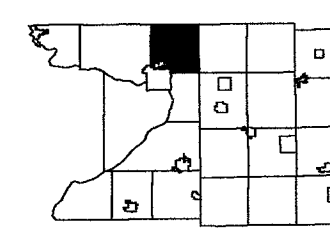

6	5	4	3	2	1
7	8	9	10	11	12
13	14	15	16	17	18
19	20	21	22	23	24
25	26	27	28	29	30
31	32	33	34	35	36

Replaced
2006

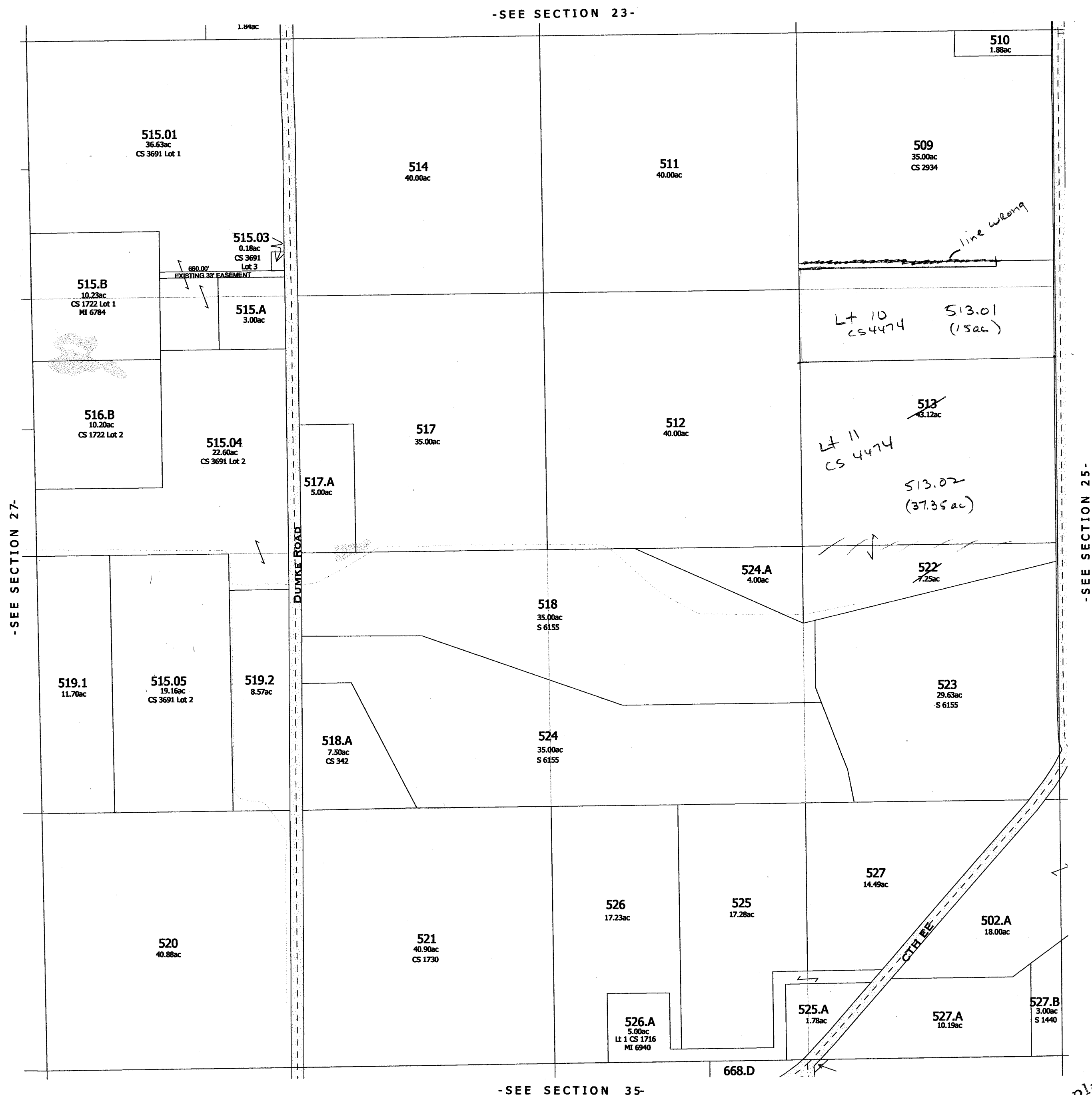

-SEE SECTION 35-

Replaced
2008

-SECTION 26-

Replaced
2001

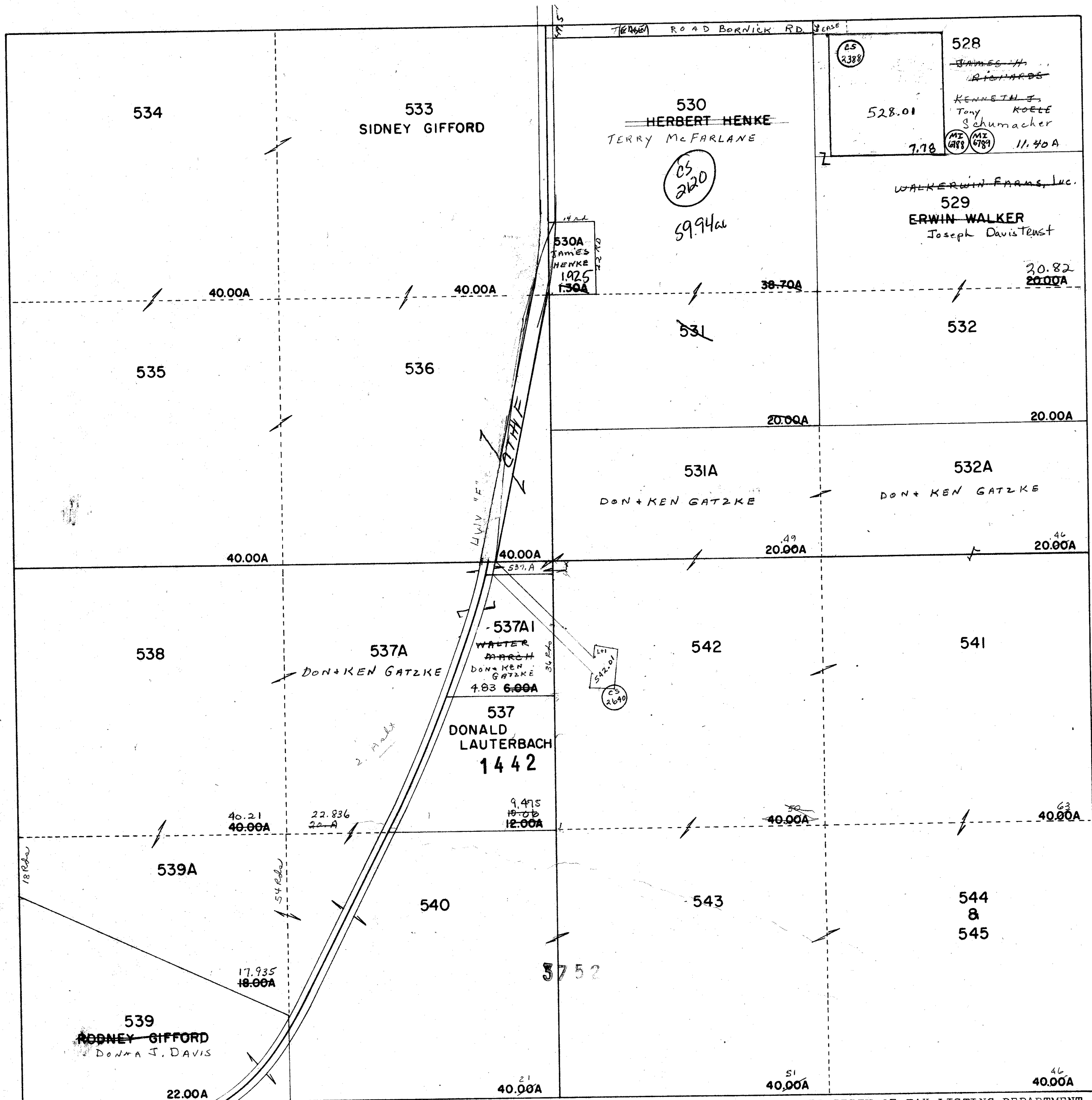

PROPERTY OF TAX LISTING DEPARTMENT

One Inch Equals Four Hundred Feet

MILES
0 1/16 1/8 1/4

FEET
0 400 800 1200 1600

NOTE: This map was prepared for assessment use in accordance with the Wis. St. Stat. Chap. 70.09. All information contained herein is advisory only. Map accuracy is limited to the quality of data obtained from other Public Records. This map is not intended to be a substitute for an actual field survey. Public Land Survey Base is derived from U.S.G.S. Topographic maps unless otherwise noted. Other sources of the Land Base may be actual survey data. Base map data is from the April 1995 County Digital Orthophotos and/or U.S.G.S. 1:24,000 scale Topographic series. The user is responsible for the improper use of the data contained herein.

Created by The Columbia County Land Information Office -GIS Section, VMB.
Sept 2001.

TAX PARCEL MAP

TOWN of FORT WINNEBAGO

TOWN 13 NORTH RANGE 9 EAST
COLUMBIA COUNTY, WISCONSIN

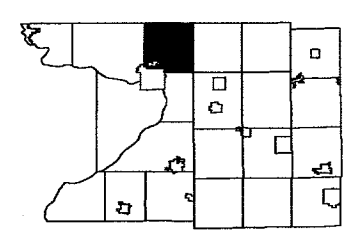

6	5	4	3	2	1
7	8	9	10	11	12
13	14	15	16	17	18
19	20	21	22	23	24
25	26	27	28	29	30
31	32	33	34	35	36

Replaced
2004

-SEE SECTION 22-



-SEE SECTION 34-

Replaced
2004

-SECTION 27-

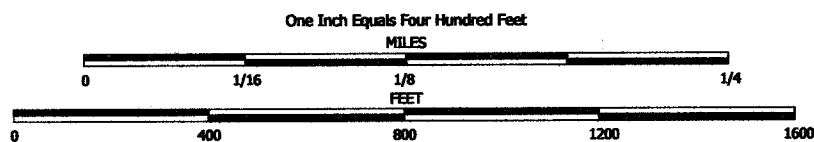

NOTE: This map was prepared for assessment use in accordance with the Wis. St. Stat. Chap. 70.09. All information contained herein is advisory only. Map accuracy is limited to the quality of data obtained from other Public Records. This map is not intended to be a substitute for an actual field survey. Public Land Survey Base is derived from U.S.G.S Topographic maps unless otherwise noted. Other sources of the Land Base may be actual survey data. Base map data is from the April 1995 County Digital Orthophotos and/or U.S.G.S. 1:24,000 scale Topographic series. The user is responsible for the improper use of the data contained herein.

Created by The Columbia County Land Information Office -GIS Section. VMB.
February 2004.

TAX PARCEL MAP

TOWN of FORT WINNEBAGO

TOWN 13 NORTH RANGE 9 EAST
COLUMBIA COUNTY, WISCONSIN

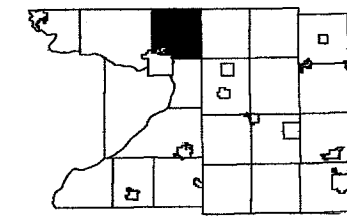

6	5	4	3	2	1
7	8	9	10	11	12
13	14	15	16	17	18
19	20	21	22	23	24
25	26	27	28	29	30
31	32	33	34	35	36

Replaced
2005

-SEE SECTION 22-



-SEE SECTION 28-

-SEE SECTION 26-

-SEE SECTION 34-

2005
-SECTION 27-

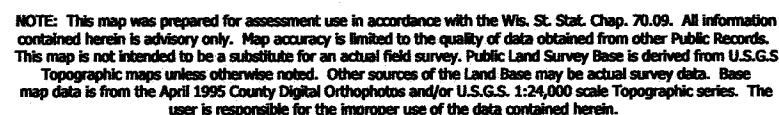



Created by The Columbia County Land Information Office -GIS Section. VMB.
February 2005.

TOWN of FORT WINNEBAGO

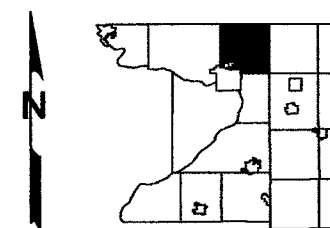
TOWN 13 NORTH RANGE 9 EAST
COLUMBIA COUNTY, WISCONSIN



6	5	4	3	2	1
7	8	9	10	11	12
13	17	16	15	14	13
19	20	21	22	23	24
30		26		28	25
31		33	34	35	36

~~Replaced~~
2006

-SEE SECTION 22-

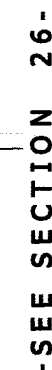

-SEE SECTION 34-

Replaced
2006

-SECTION 27-

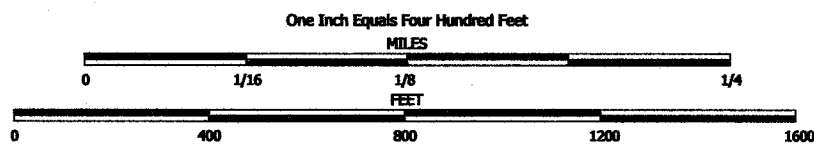

NOTE: This map was prepared for assessment use in accordance with the Wis. St. Stat. Chap. 70.09. All information contained herein is advisory only. Map accuracy is limited to the quality of data obtained from other Public Records. This map is not intended to be a substitute for an actual field survey. Public Land Survey Base is derived from U.S.G.S. Topographic maps unless otherwise noted. Other sources of the Land Base may be actual survey data. Base map data is from the April 1995 County Digital Orthophotos and/or U.S.G.S. 1:24,000 scale Topographic series. The user is responsible for the improper use of the data contained herein.

Created by The Columbia County Land Information Office -GIS Section. VMB.
February 2006.

TAX PARCEL MAP

TOWN of FORT WINNEBAGO

TOWN 13 NORTH RANGE 9 EAST
COLUMBIA COUNTY, WISCONSIN

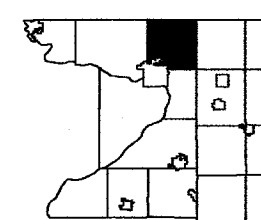

6	5	4	3	2	1
7	8	9	10	11	12
13	14	15	16	17	18
19	20	21	22	23	24
25	26	27	28	29	30
31	32	33	34	35	36

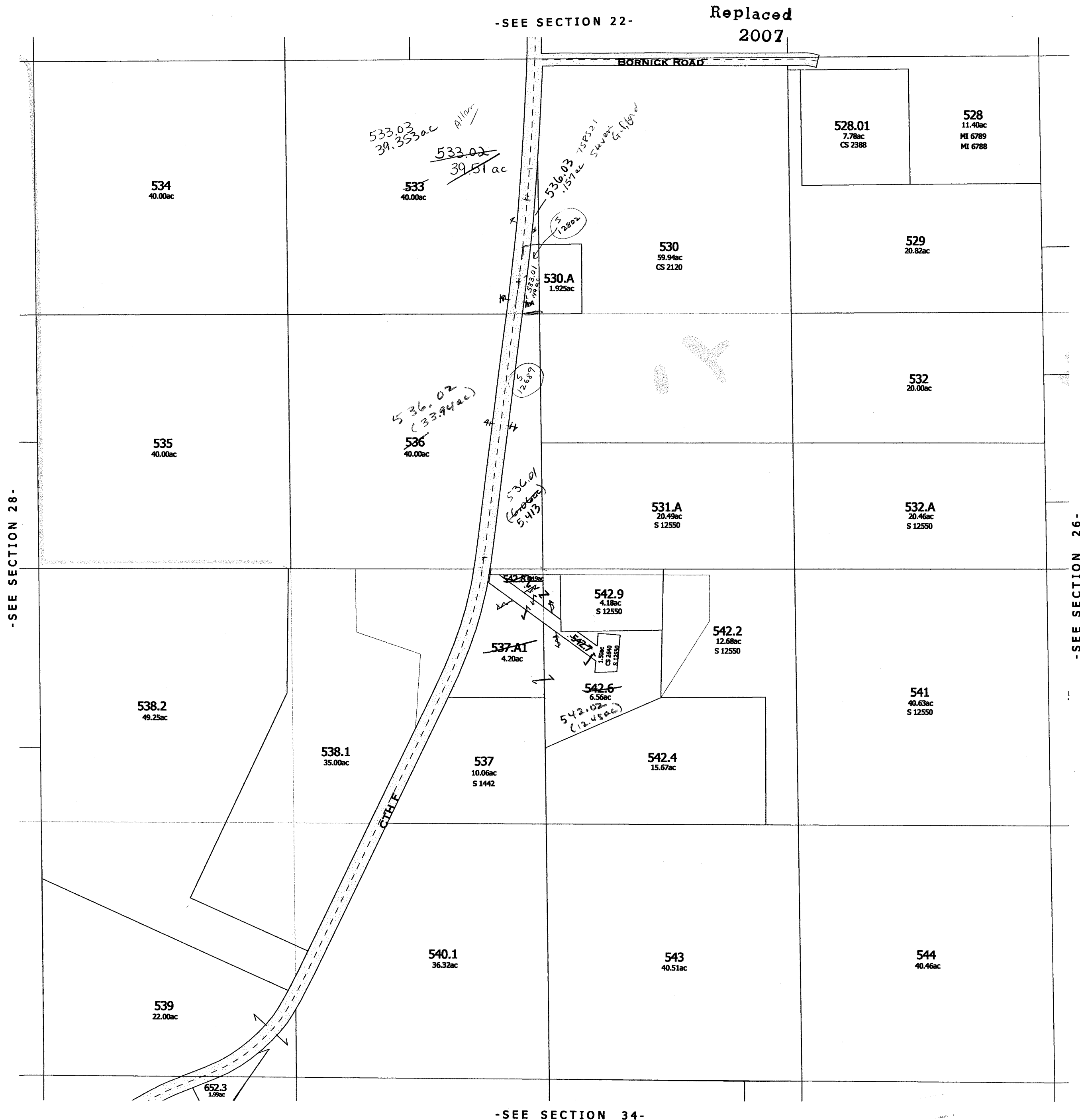

Replaced 2007

-SECTION 27-

FORT WINNEBAGO

SEC. 28

T.13 N.

R.9 E.

Replaced
2001

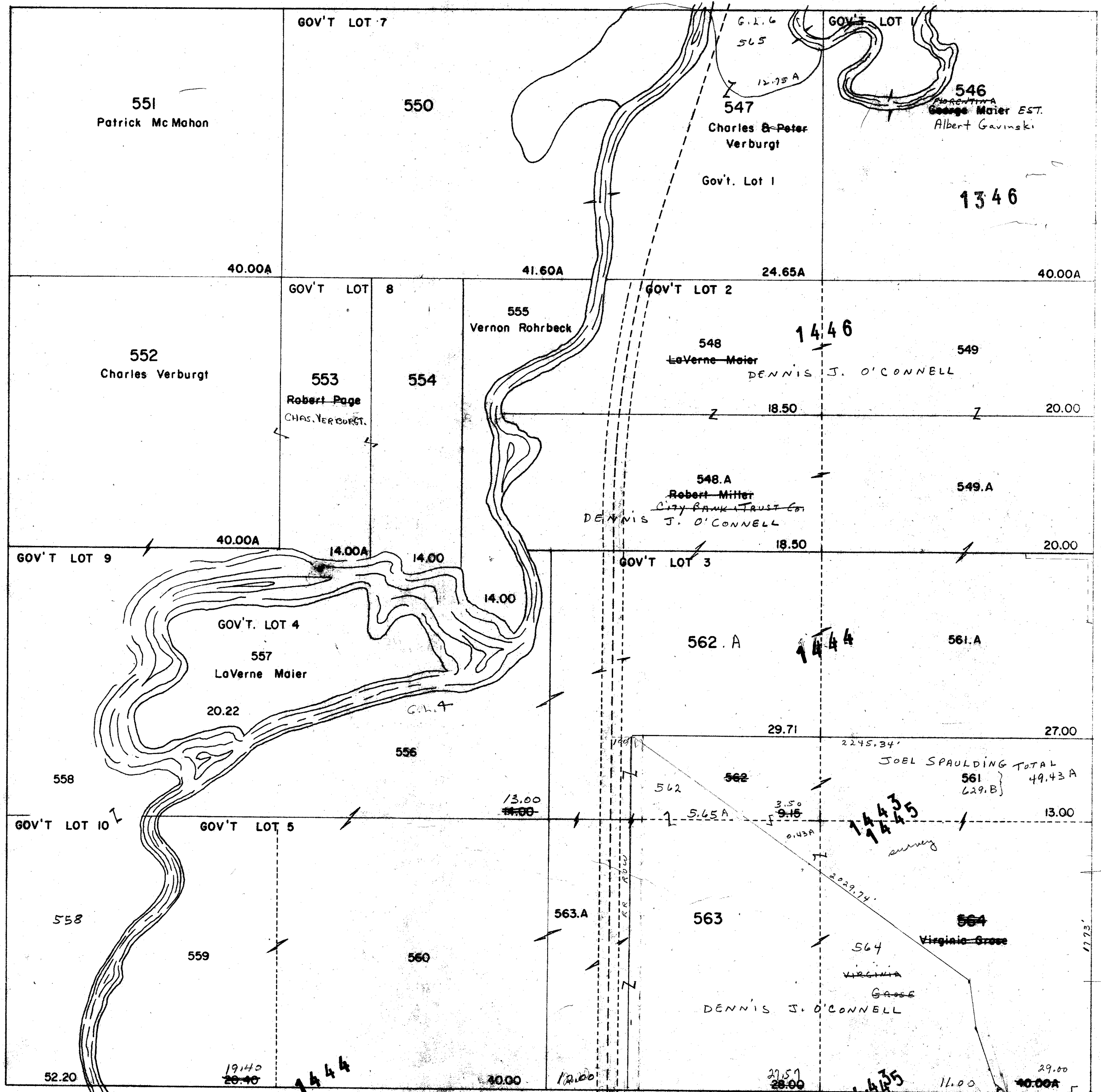

566
(FORMER R.R.)
Robert Miller
12.00A

* 566 - Robert C. Miller
City Bank + Trust
12.A
out incl in land
abandoned

lec 33

FORT WINNEBAGO

SEC. 28

T.13 N.

R.9 E.

Replaced
2001

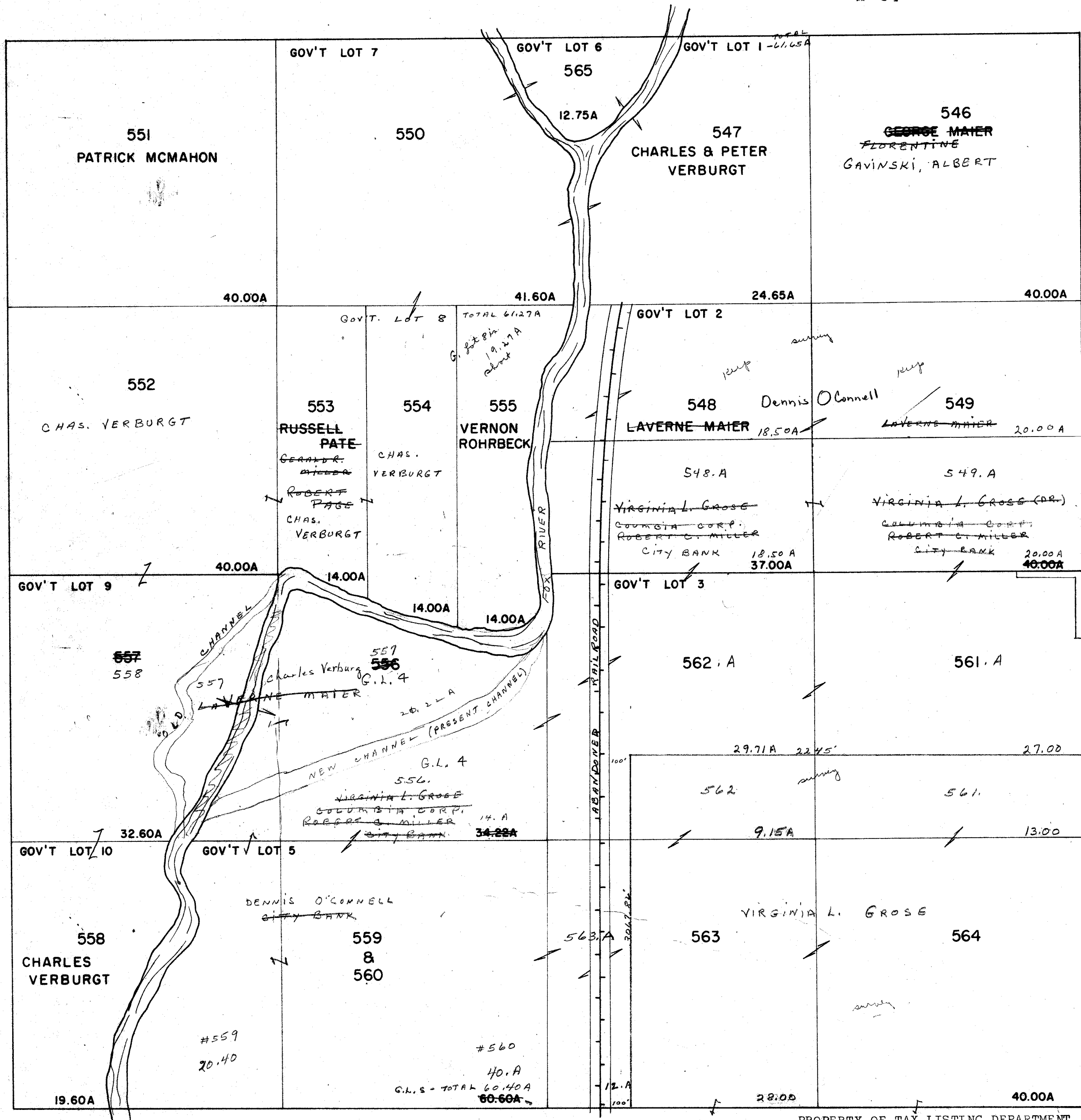

566
(FORMER R.R.)

LAFERNE MAIER
CITY BANK 12.00A

566 was never
taken off map because
no land etc. 1/2 H. auto
see farm

PROPERTY OF TAX LISTING DEPARTMENT

see new
sheet

One Inch Equals Four Hundred Feet
MILES
0 1/16 1/8 1/4
0 400 800 1200 1600
FEET
NOTE: This map was prepared for assessment use in accordance with the Wis. St. Stat. Chap. 70.09. All information contained herein is advisory only. Map accuracy is limited to the quality of data obtained from other Public Records. This map is not intended to be a substitute for an actual field survey. Public Land Survey Base is derived from U.S.G.S. Topographic maps unless otherwise noted. Other sources of the Land Base may be actual survey data. Base map data is from the April 1995 County Digital Orthophotos and/or U.S.G.S. 1:24,000 scale Topographic series. The user is responsible for the improper use of the data contained herein.
Created by The Columbia County Land Information Office -GIS Section. VMB.
Sept 2001.

TAX PARCEL MAP
TOWN of FORT WINNEBAGO

TOWN 13 NORTH RANGE 9 EAST
COLUMBIA COUNTY, WISCONSIN

Replaced
2003

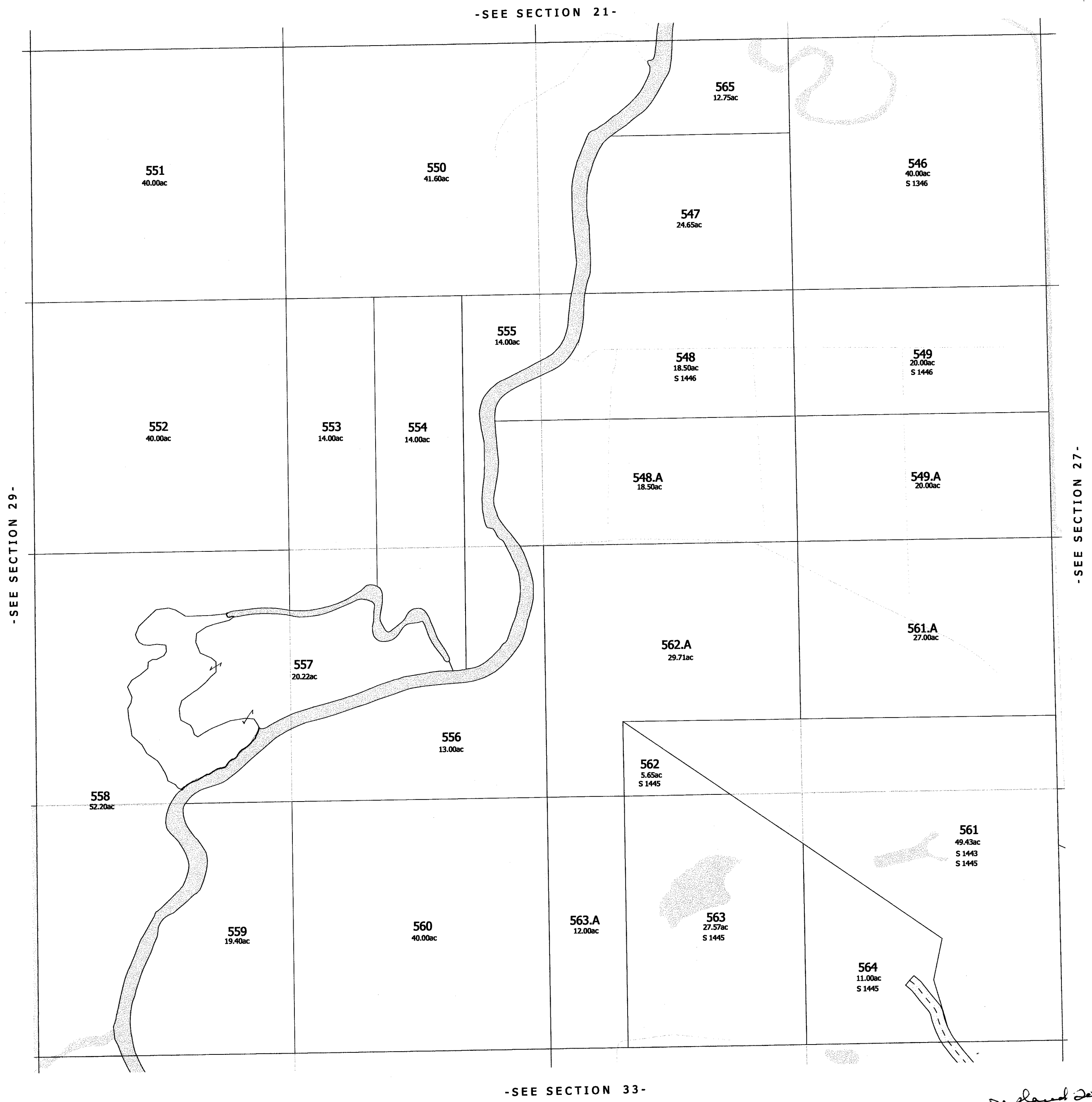
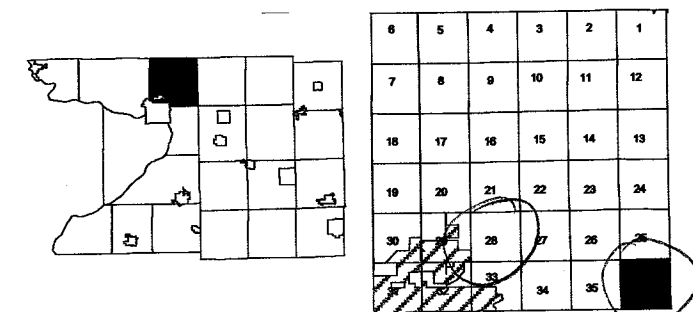

Replaced 2003
-SECTION 28-

R. 9 E.

PROPERTY OF TAX LISTING DEPARTMENT

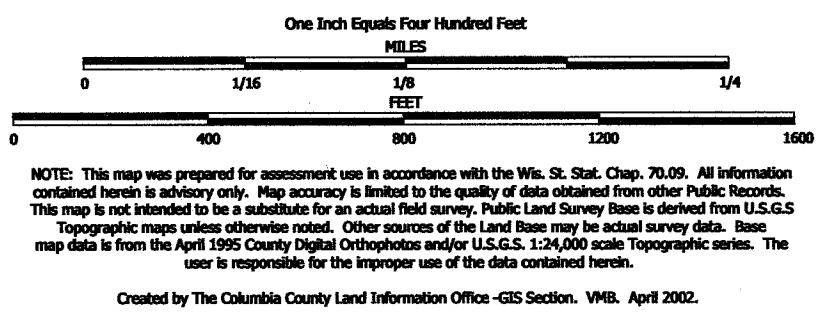

TAX PARCEL MAP

TOWN of FORT WINNEBAGO

TOWN 13 NORTH RANGE 9 EAST
COLUMBIA COUNTY, WISCONSIN

Replaced
2003

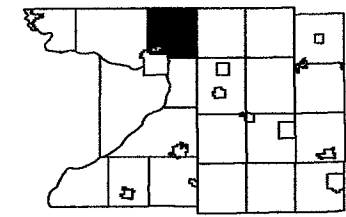

6	5	4	3	2	1
7	8	9	10	11	12
13	14	15	16	17	18
19	20	21	22	23	24
25	26	27	28	29	30
31	32	33	34	35	36

-SEE SECTION 20-

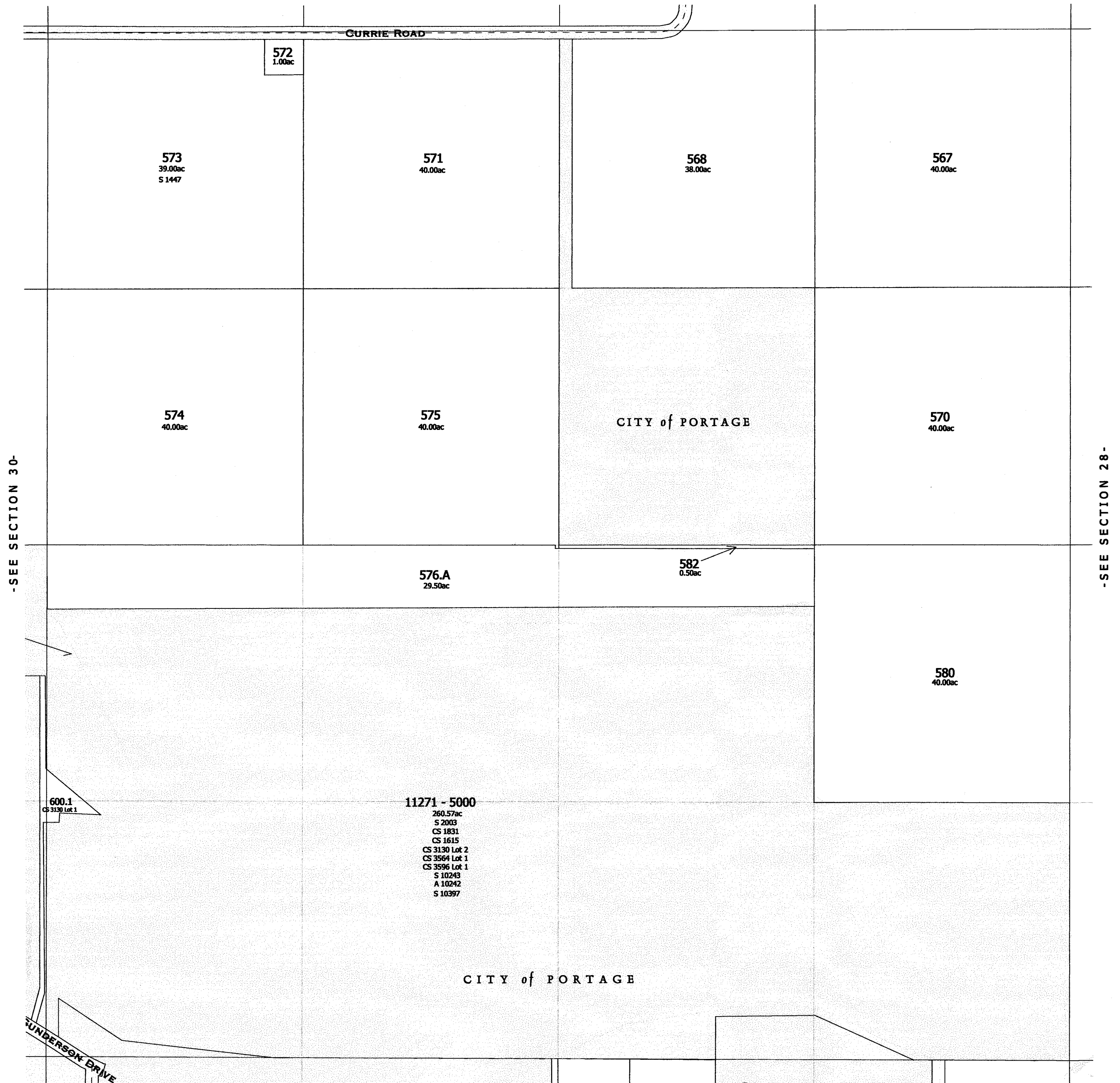

-SEE SECTION 32-

replaced 2003
-SECTION 29-

One Inch Equals Four Hundred Feet
MILES
0 1/16 1/8 1/4
FEET
0 400 800 1200 1600

NOTE: This map was prepared for assessment use in accordance with the Wis. St. Stat. Chap. 70.09. All information contained herein is advisory only. Map accuracy is limited to the quality of data obtained from other Public Records. This map is not intended to be a substitute for an actual field survey. Public Land Survey Base is derived from U.S.G.S. Topographic maps unless otherwise noted. Other sources of the land base may be actual survey data. Base map data is from the April 1995 County Digital Orthophotos and/or U.S.G.S. 1:24,000 scale Topographic series. The user is responsible for the improper use of the data contained herein.

Created by The Columbia County Land Information Office -GIS Section. VMB.
February 2003.

TAX PARCEL MAP

TOWN of FORT WINNEBAGO

TOWN 13 NORTH RANGE 9 EAST
COLUMBIA COUNTY, WISCONSIN

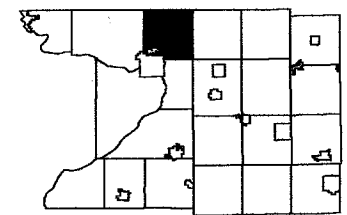

5	5	4	3	2	1
7	8	9	10	11	12
13	14	15	16	17	18
19	20	21	22	23	24
25	26	27	28	29	30
31	32	33	34	35	36

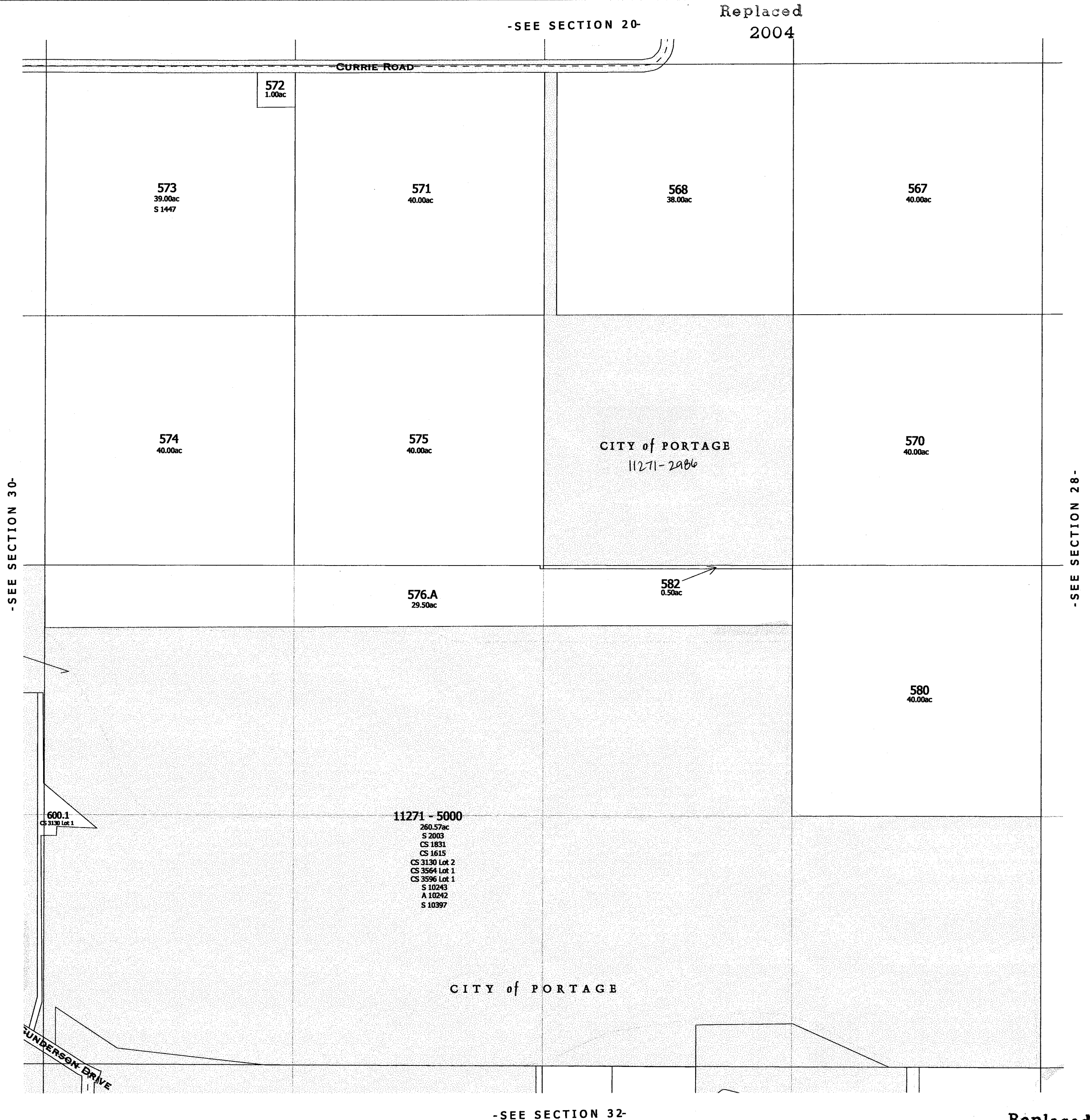

FORT WINNEBAGO

SEC. 30

T.13 N.

R.9 E.

Replaced
2001

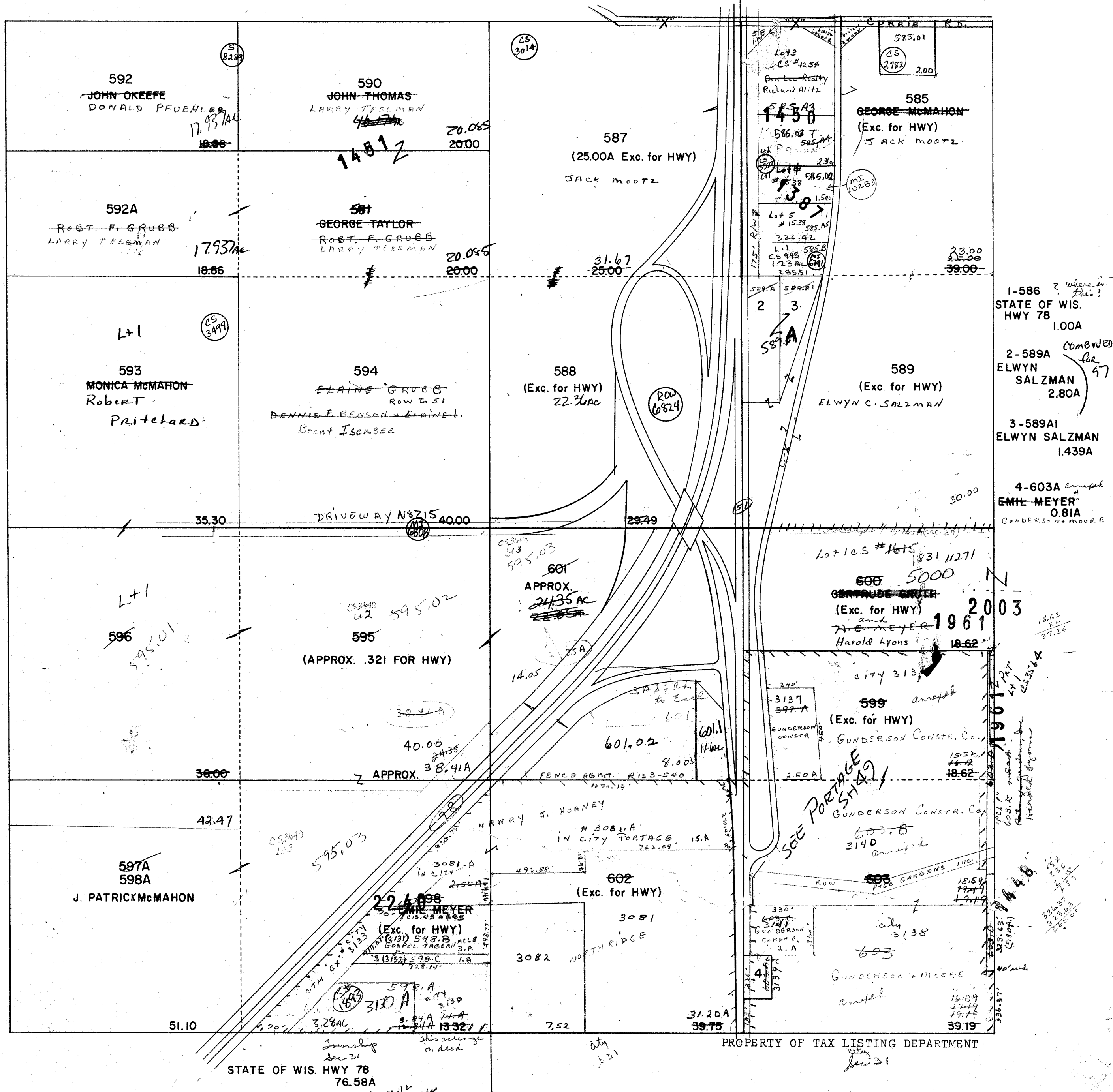

PROPERTY OF TAX LISTING DEPARTMENT

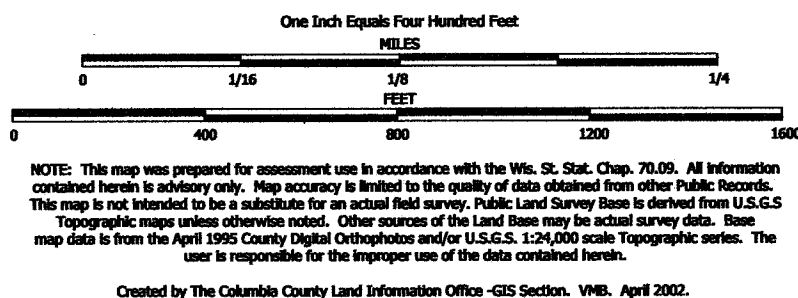

TAX PARCEL MAP

TOWN of FORT WINNEBAGO

TOWN 13 NORTH RANGE 9 EAST
COLUMBIA COUNTY, WISCONSIN

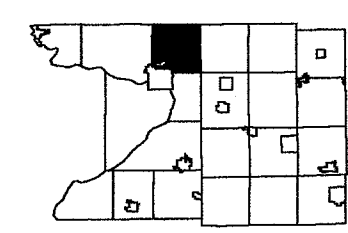

6	5	4	3	2	1
7	8	9	10	11	12
13	14	15	16	17	18
19	20	21	22	23	24
25	26	27	28	29	30

Replaced
2003

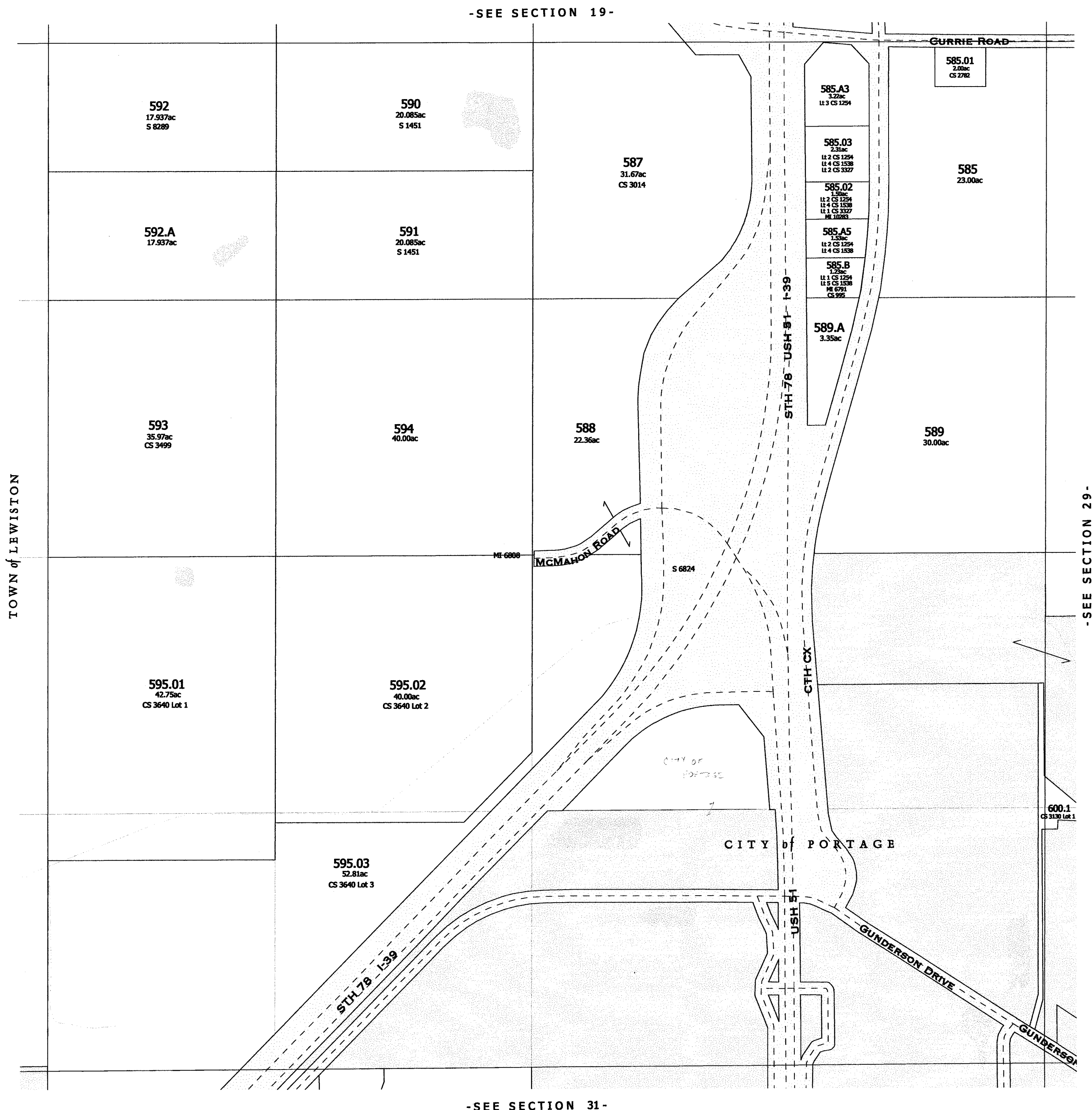

replaced 2003
-SECTION 30-

One Inch Equals Four Hundred Feet

MILES

0 1/16 1/8 1/4

FEET

0 400 800 1200 1600

NOTE: This map was prepared for assessment use in accordance with the Wis. St. Stat. Chap. 70.09. All information contained herein is advisory only. Map accuracy is limited to the quality of data obtained from other Public Records. This map is not intended to be a substitute for an actual field survey. Public Land Survey Base is derived from U.S.G.S Topographic maps unless otherwise noted. Other sources of the Land Base may be actual survey data. Base map data is from the April 1995 County Digital Orthophotos and/or U.S.G.S. 1:24,000 scale Topographic series. The user is responsible for the improper use of the data contained herein.

Created by The Columbia County Land Information Office -GIS Section. VMB.
February 2003.

TAX PARCEL MAP

TOWN of FORT WINNEBAGO

TOWN 13 NORTH RANGE 9 EAST
COLUMBIA COUNTY, WISCONSIN

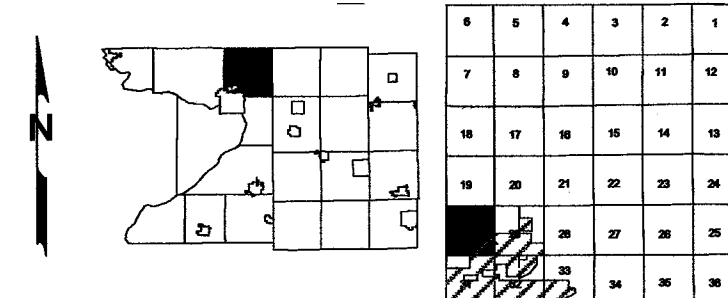

Replaced
2005

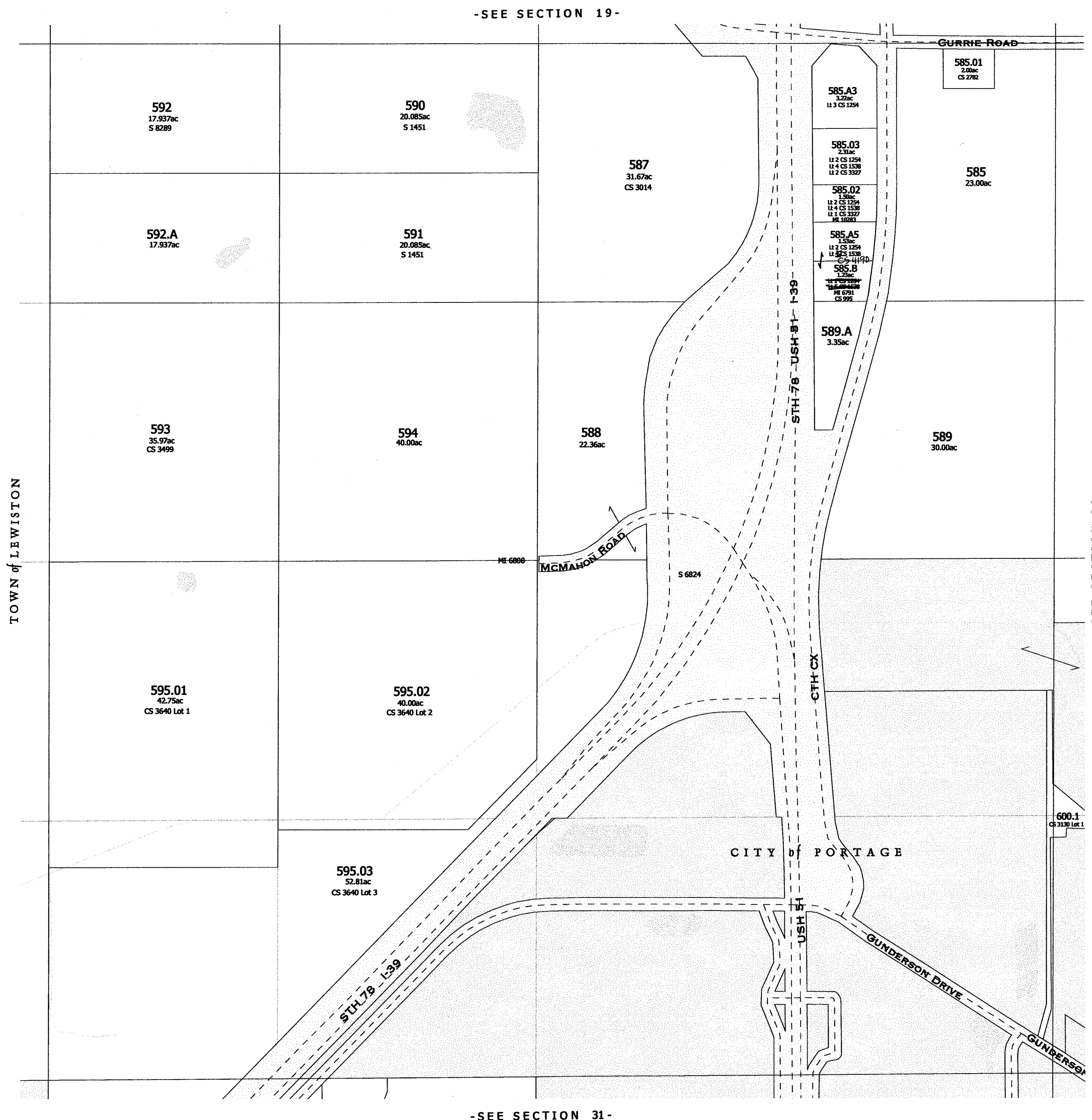

-SEE SECTION 31-

2005

FORT WINNEBAGO

SEC. 31 T.13N R.9E

Replaced
2001

STATE OF WIS. HWY. 78
SE1/4 NE1/4 .20A
NW1/4 NW1/4 & NE1/4 NW1/4 22.75A TOTAL 22.95A

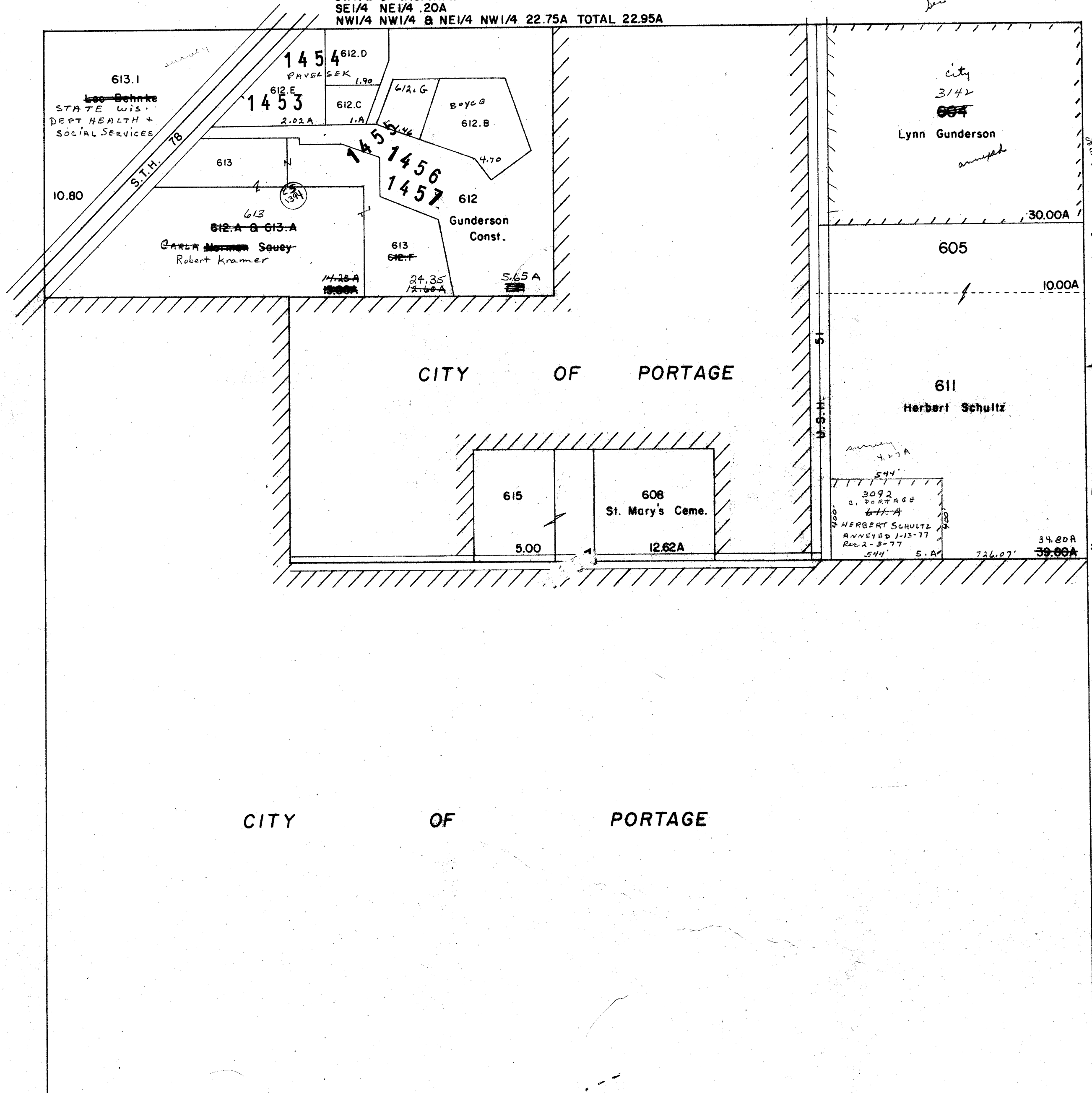

FORT WINNEBAGO SEC. 31 T.13N R.9E

Replaced
2001

STATE OF WIS. HWY. 78
SE1/4 NE1/4 .20A
NW1/4 NW1/4 & NE1/4 NW1/4 22.75A TOTAL 22.95A

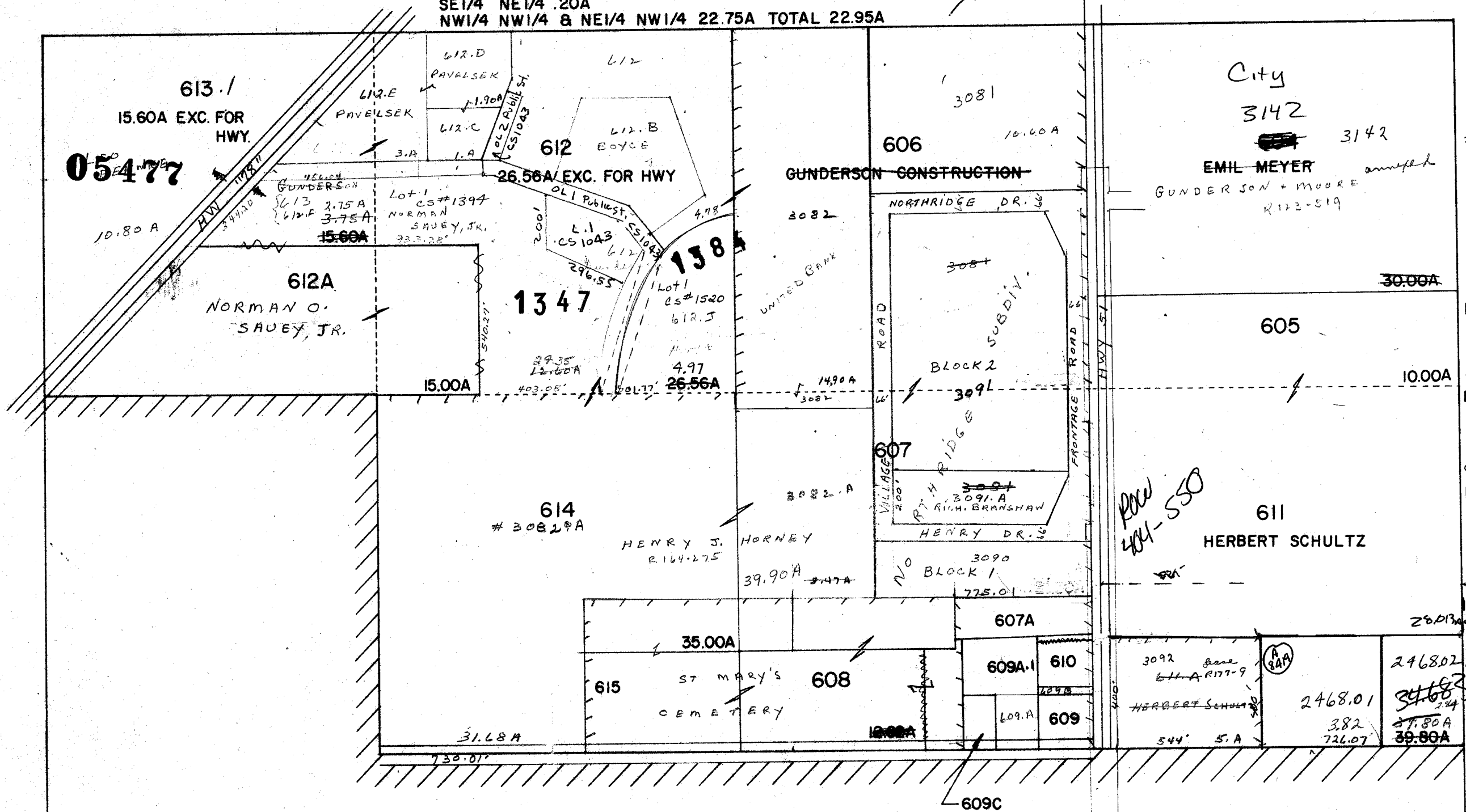

3083 CITY
607A
JOHN RUFUS WILL
7TH DAY ADVENT
1.61A
608
ST. MARY'S CEM.
12.62A
CITY 609 3084
PORTAGE SPORT
BOWL 1.00A
CITY 609A 3085
PORTAGE SPORT
BOWL
0.69A 1.92A
CITY 609B 3081
PORTAGE SPORT
BOWL
0.12A
CITY 609C 3088
CLEARY KRECH
POST 1707 VFW
0.55A
CITY 3086 609A1
JOHN RUFUS WILL
1.23A
CITY 610 3089
RUFUS WILL

CITY OF PORTAGE

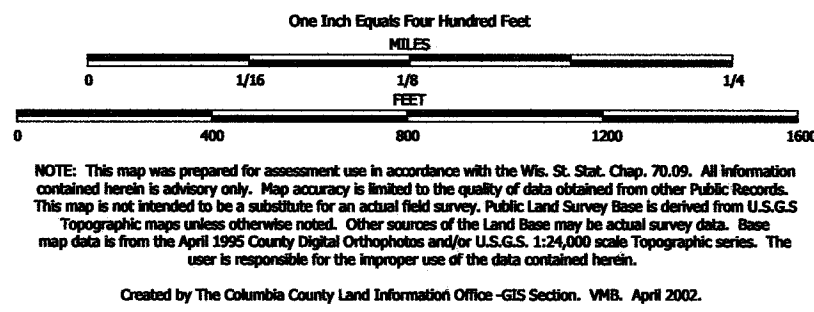

TAX PARCEL MAP

TOWN of FORT WINNEBAGO

TOWN 13 NORTH RANGE 9 EAST
COLUMBIA COUNTY, WISCONSIN

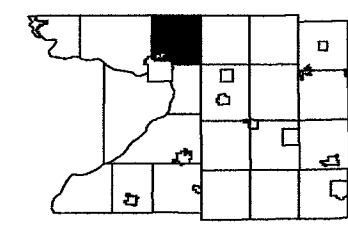

6	5	4	3	2	1
7	8	9	10	11	12
13	14	15	16	17	18
19	20	21	22	23	24
25	26	27	28	29	30
31	32	33	34	35	36

Replaced
2003

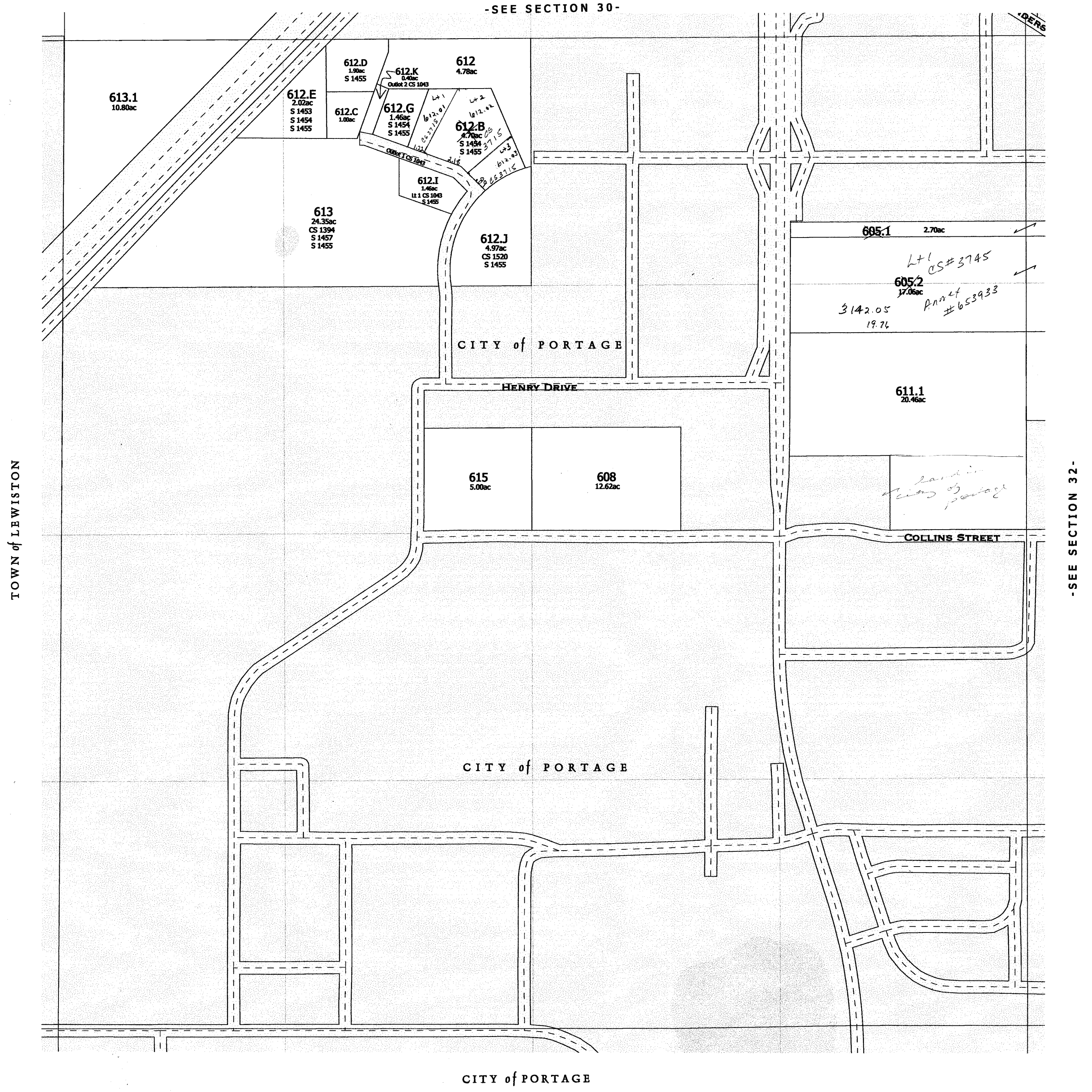

replaced 2003
-SECTION 31-

One Inch Equals Four Hundred Feet

MILES
0 1/16 1/8 1/4

FEET
0 400 800 1200 1600

NOTE: This map was prepared for assessment use in accordance with the Wis. St. Stat. Chap. 70.09. All information contained herein is advisory only. Map accuracy is limited to the quality of data obtained from other Public Records. This map is not intended to be a substitute for an actual field survey. Public Land Survey Base is derived from U.S.G.S. Topographic maps unless otherwise noted. Other sources of the Land Base may be actual survey data. Base map data is from the April 1995 County Digital Orthophotos and/or U.S.G.S. 1:24,000 scale Topographic series. The user is responsible for the improper use of the data contained herein.

Created by The Columbia County Land Information Office -GIS Section. VMB.
February 2003.

TAX PARCEL MAP

TOWN of FORT WINNEBAGO

TOWN 13 NORTH RANGE 9 EAST
COLUMBIA COUNTY, WISCONSIN

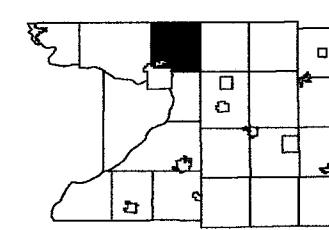

6	5	4	3	2	1
7	8	9	10	11	12
13	14	15	16	17	18
19	20	21	22	23	24
25	26	27	28	29	30

Replaced
2004

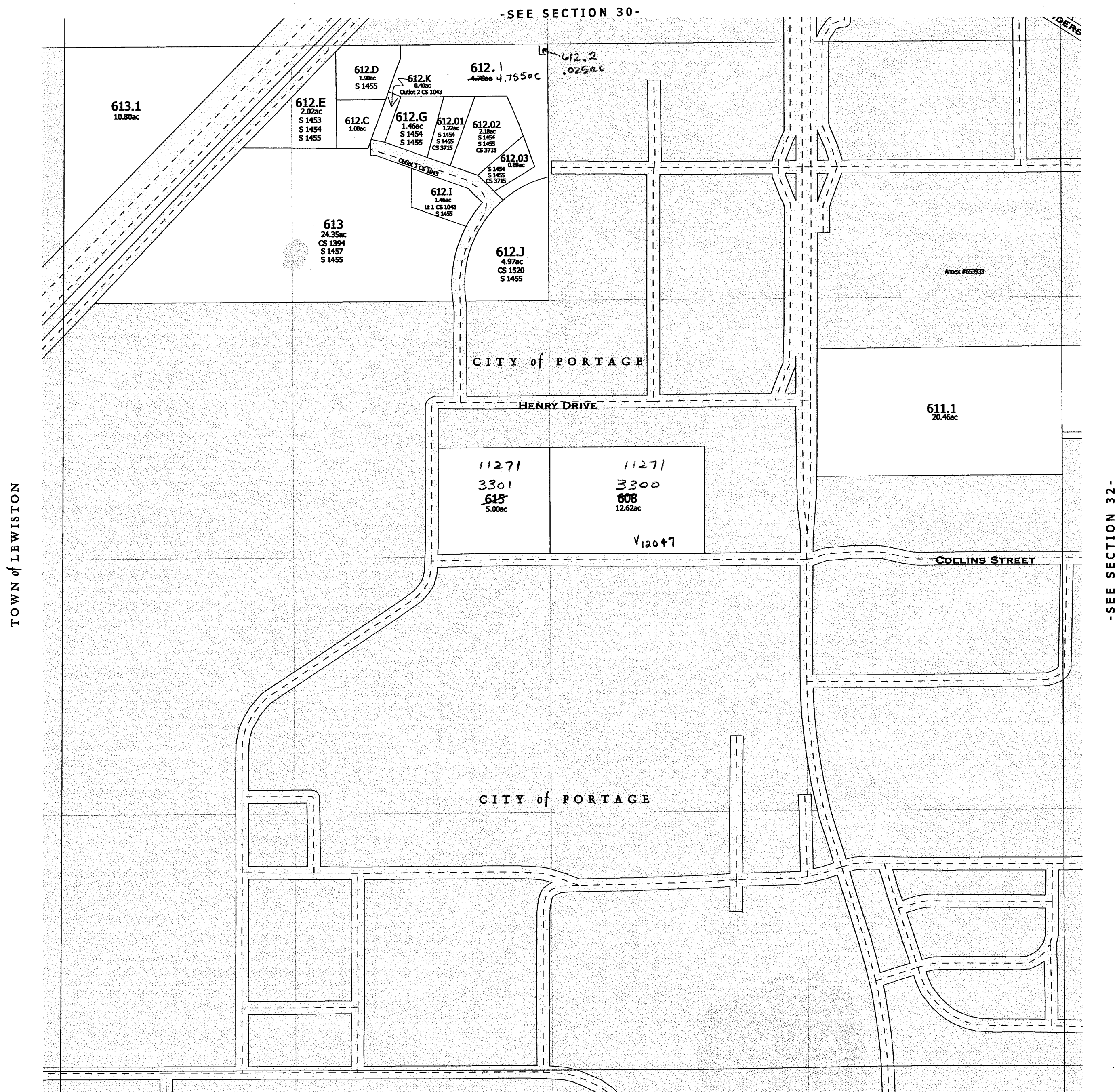

CITY of PORTAGE

Replaced
2004

-SECTION 31-

Replaced
2001

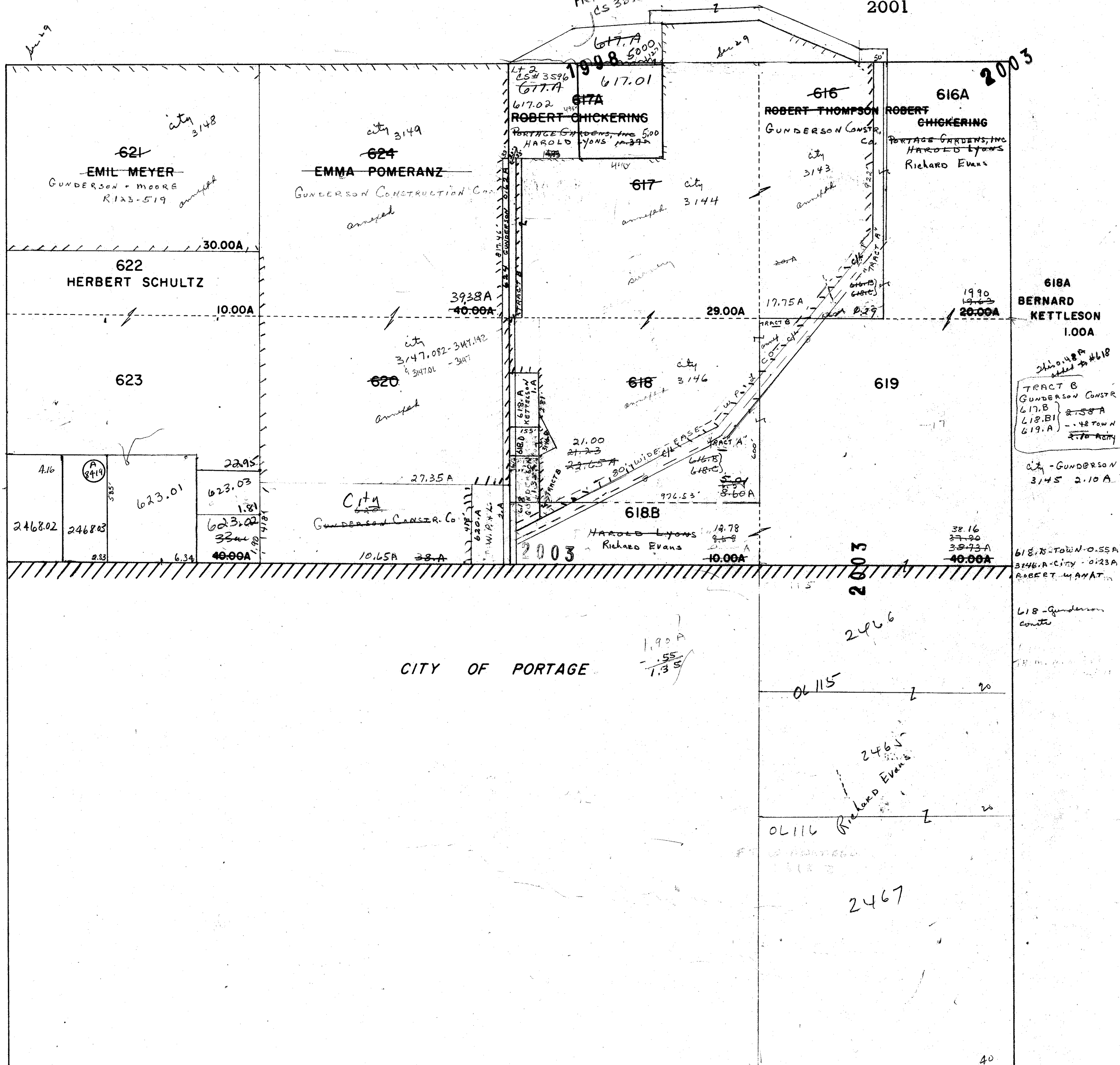

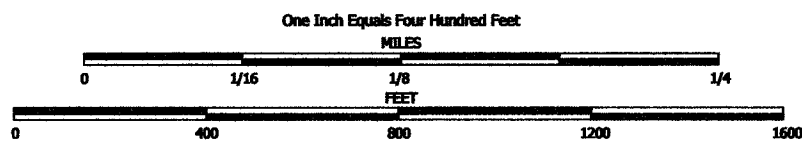

NOTE: This map was prepared for assessment use in accordance with the Wis. St. Stat. Chap. 70.09. All information contained herein is advisory only. Map accuracy is limited to the quality of data obtained from other Public Records. This map is not intended to be a substitute for an actual field survey. Public Land Survey Base is derived from U.S.G.S Topographic maps unless otherwise noted. Other sources of the Land Base may be actual survey data. Base map data is from the April 1995 County Digital Orthophoto and/or U.S.G.S. 1:24,000 scale Topographic series. The user is responsible for the improper use of the data contained herein.

Created by The Columbia County Land Information Office -GIS Section. VMB. April 2002.

TAX PARCEL MAP

TOWN of FORT WINNEBAGO

TOWN 13 NORTH RANGE 9 EAST
COLUMBIA COUNTY, WISCONSIN

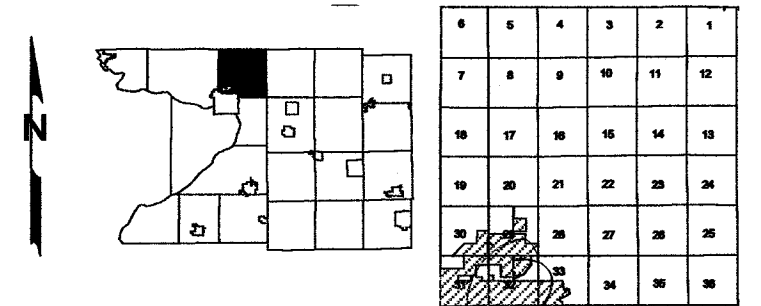

Replaced
2 03

-SEE SECTION 29-

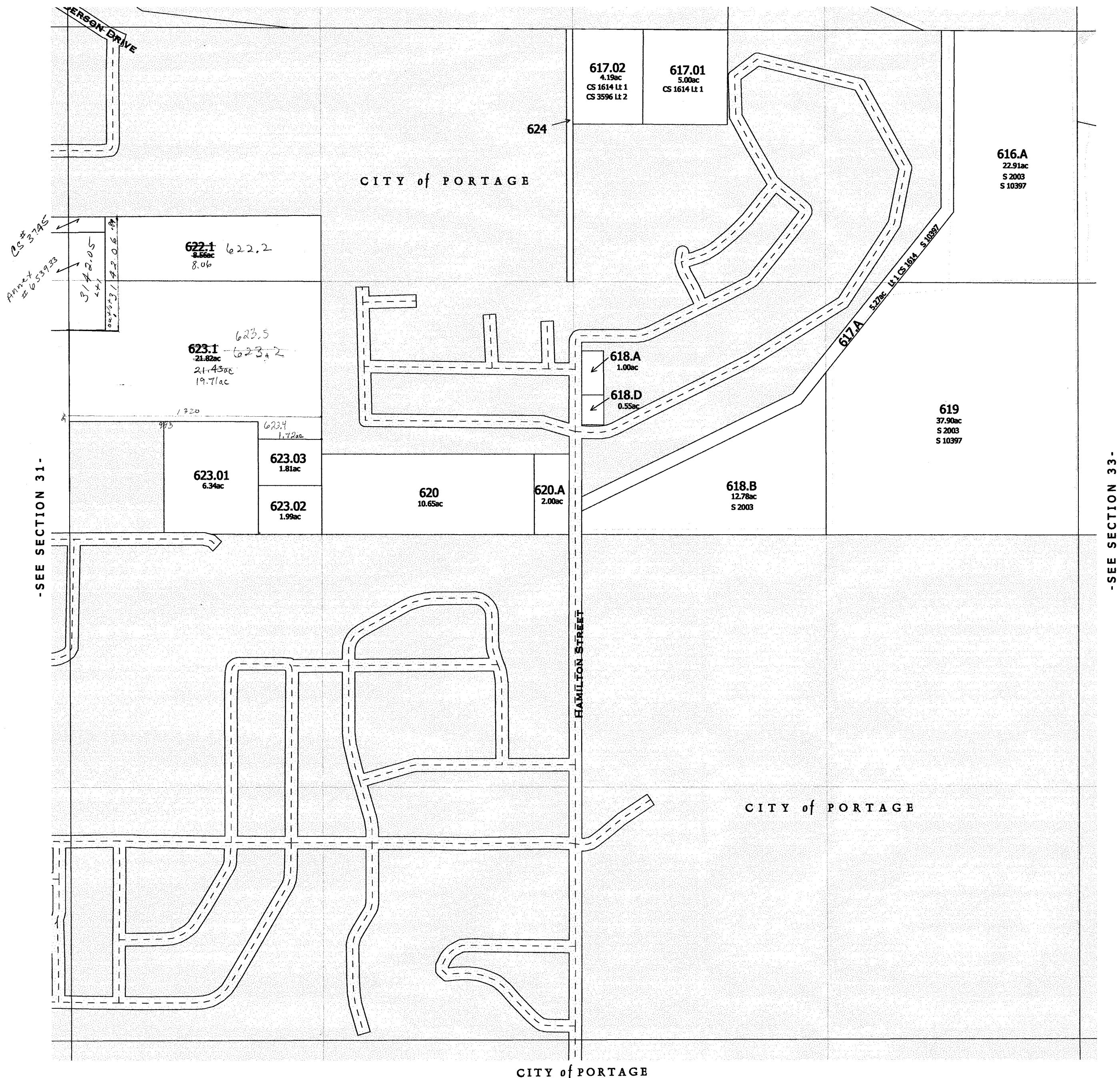

-SEE SECTION 31-

-SEE SECTION 33-

CITY of PORTAGE

Replaced 2003
-SECTION 32-

One Inch Equals Four Hundred Feet

MILES

0 1/16 1/8 1/4

FEET

0 400 800 1200 1600

NOTE: This map was prepared for assessment use in accordance with the Wis. St. Stat. Chap. 70.09. All information contained herein is advisory only. Map accuracy is limited to the quality of data obtained from other Public Records. This map is not intended to be a substitute for an actual field survey. Public Land Survey Base is derived from U.S.G.S Topographic maps unless otherwise noted. Other sources of the Land Base may be actual survey data. Base map data is from the April 1995 County Digital Orthophotos and/or U.S.G.S. 1:24,000 scale Topographic series. The user is responsible for the improper use of the data contained herein.

Created by The Columbia County Land Information Office -GIS Section. VMB.
February 2003.

TAX PARCEL MAP

TOWN of FORT WINNEBAGO

TOWN 13 NORTH RANGE 9 EAST
COLUMBIA COUNTY, WISCONSIN

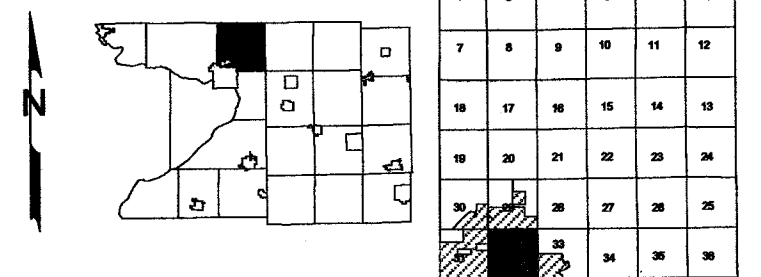

Replaced
2005

-SEE SECTION 29-



-SEE SECTION 31-

-SEE SECTION 33-

CITY of PORTAGE

2005
-SECTION 32-

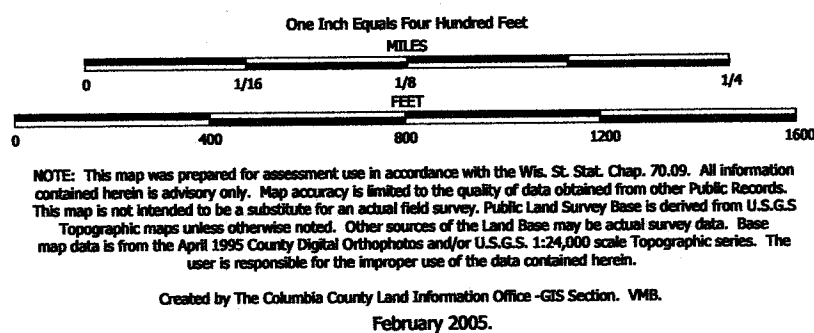

TAX PARCEL MAP

TOWN of FORT WINNEBAGO

TOWN 13 NORTH RANGE 9 EAST
COLUMBIA COUNTY, WISCONSIN

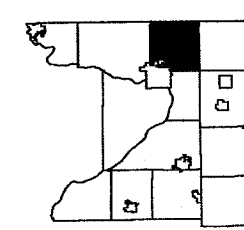

6	5	4	3	2	1
7	8	9	10	11	12
13	14	15	16	17	18
19	20	21	22	23	24
25	26	27	28	29	30
31	32	33	34	35	36

Replaced
2006

-SEE SECTION 29-

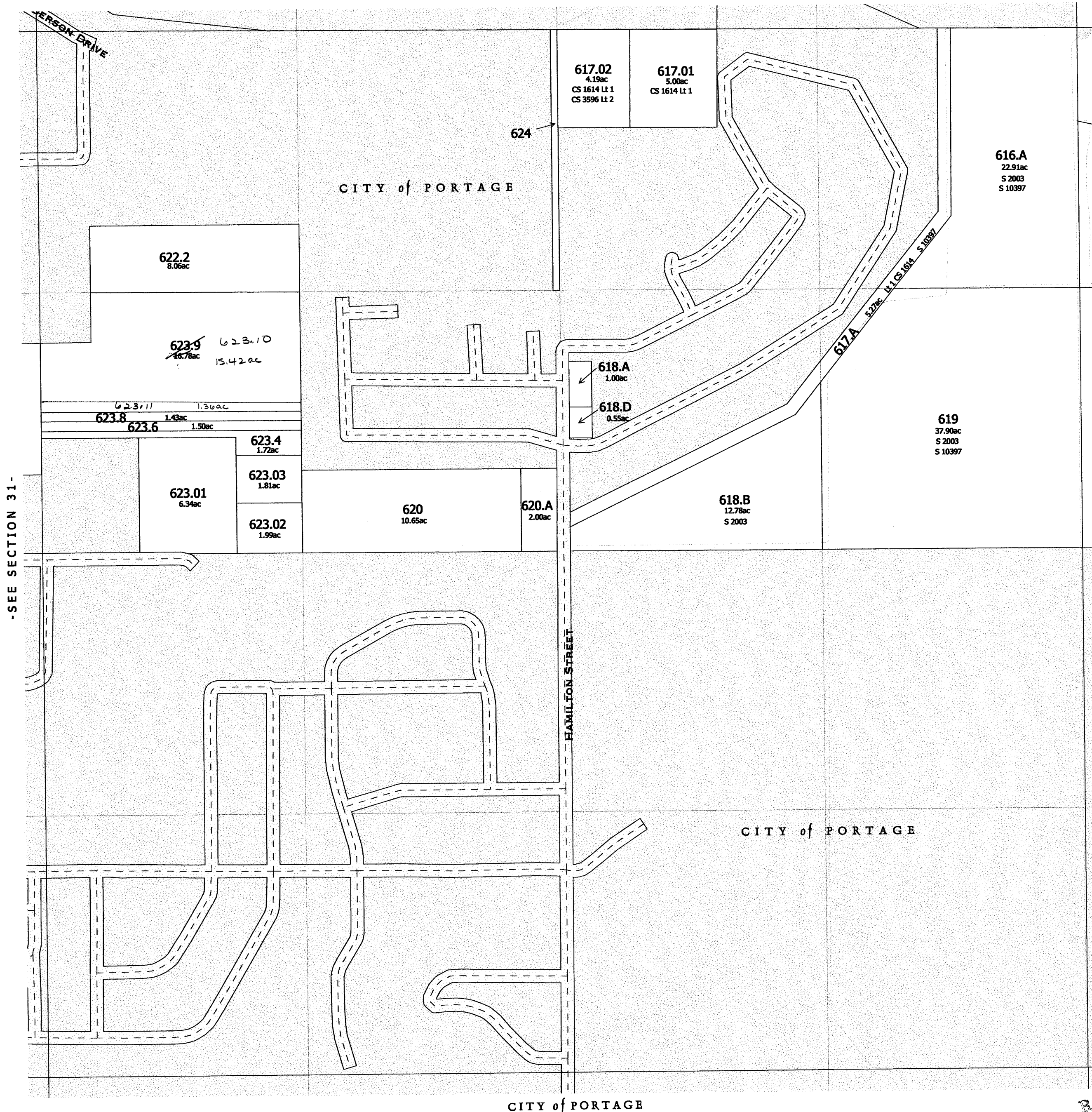

-SEE SECTION 31-

-SEE SECTION 33-

CITY of PORTAGE

Repl.
2006

-SECTION 32-

One Inch Equals Four Hundred Feet

MILES

0 1/16 1/8 1/4

FEET

0 400 800 1200 1600

NOTE: This map was prepared for assessment use in accordance with the Wis. St. Stat. Chap. 70.09. All information contained herein is advisory only. Map accuracy is limited to the quality of data obtained from other Public Records. This map is not intended to be a substitute for an actual field survey. Public Land Survey Base is derived from U.S.G.S. Topographic maps unless otherwise noted. Other sources of the Land Base may be actual survey data. Base map data is from the April 1995 County Digital Orthophotos and/or U.S.G.S. 1:24,000 scale Topographic series. The user is responsible for the improper use of the data contained herein.

Created by The Columbia County Land Information Office -GIS Section. VMB.

February 2006.

TAX PARCEL MAP

TOWN of FORT WINNEBAGO

TOWN 13 NORTH RANGE 9 EAST
COLUMBIA COUNTY, WISCONSIN

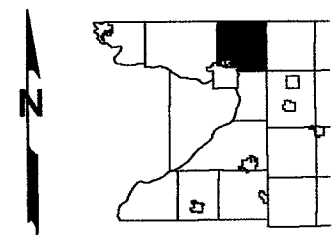

6	5	4	3	2	1
7	8	9	10	11	12
13	14	15	16	17	18
19	20	21	22	23	24
25	26	27	28	29	30

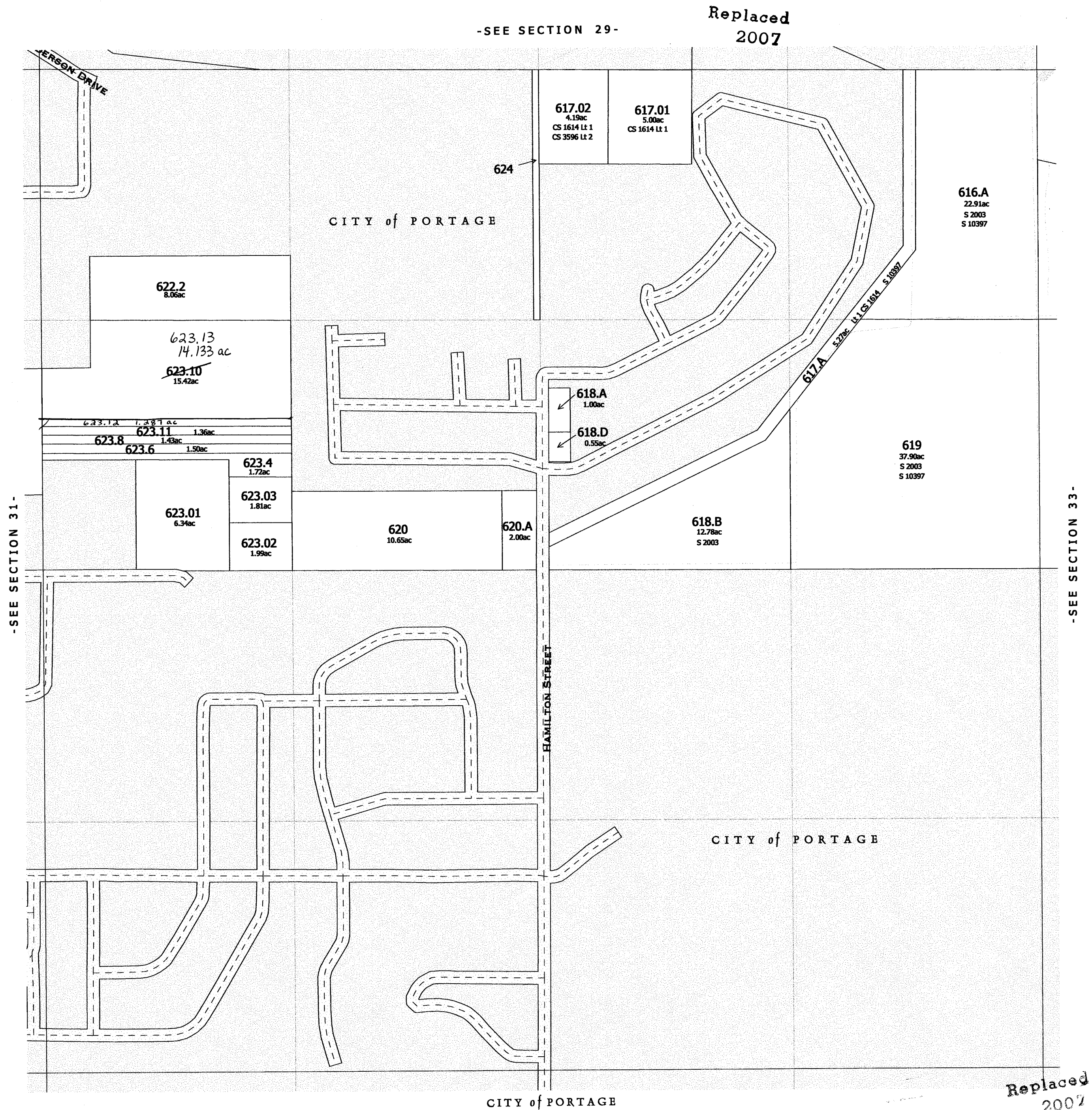

Replaced
2007

Replaced
2001

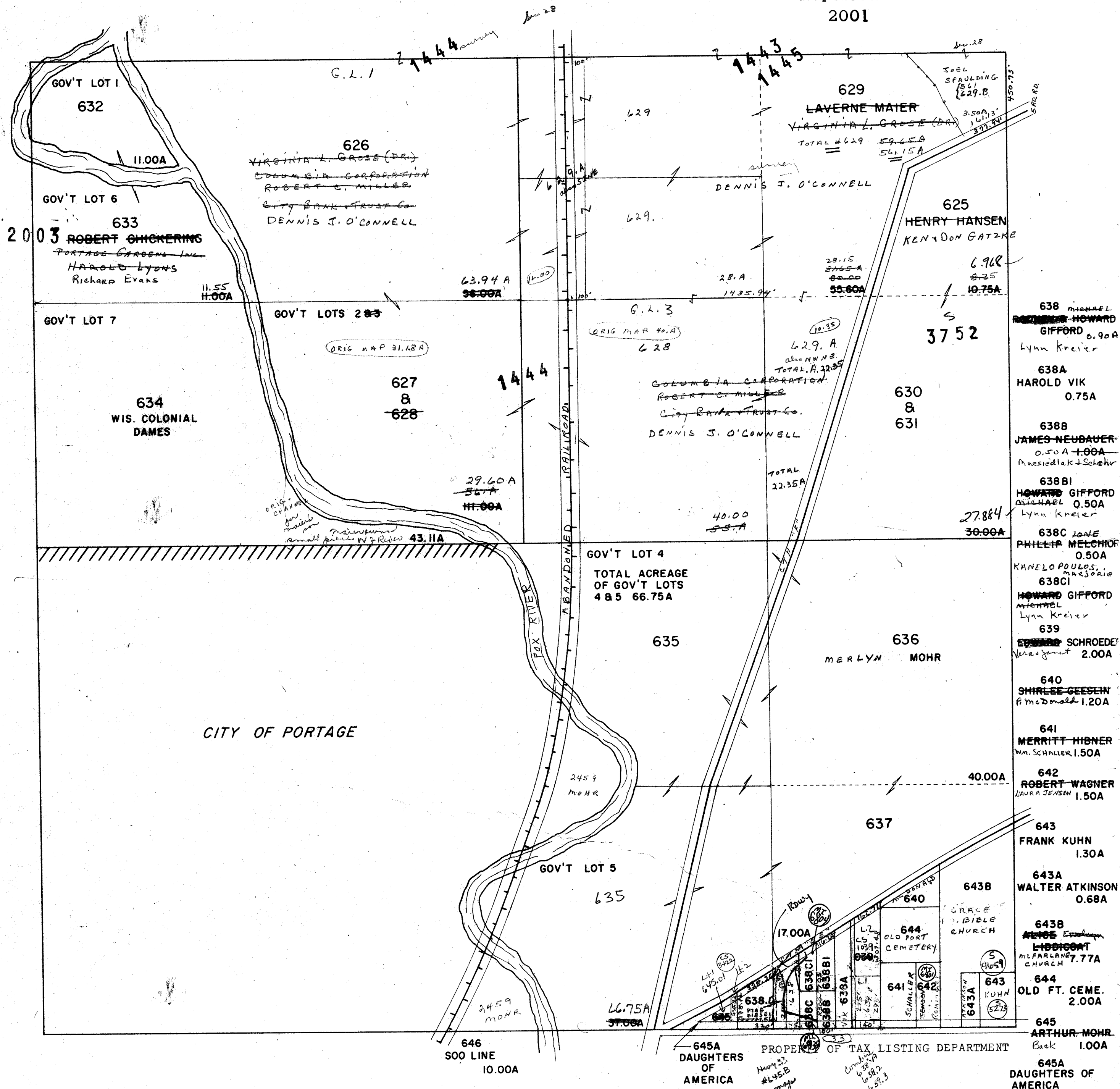

One Inch Equals Four Hundred Feet
MILES
0 1/16 1/8 1/4
FEET
0 400 800 1200 1600

NOTE: This map was prepared for assessment use in accordance with the Wis. St. Stat. Chap. 70.09. All information contained herein is advisory only. Map accuracy is limited to the quality of data obtained from other Public Records. This map is not intended to be a substitute for an actual field survey. Public Land Survey Base is derived from U.S.G.S. Topographic maps unless otherwise noted. Other sources of the Land Base may be actual survey data. Base map data is from the April 1995 County Digital Orthophotos and/or U.S.G.S. 1:24,000 scale Topographic series. The user is responsible for the improper use of the data contained herein.

Created by The Columbia County Land Information Office -GIS Section. VMB.
Sept 2001.

TAX PARCEL MAP

TOWN of FORT WINNEBAGO

TOWN 13 NORTH RANGE 9 EAST
COLUMBIA COUNTY, WISCONSIN

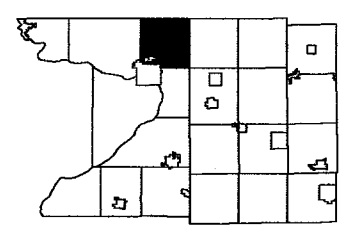

8	5	4	3	2	1
7	8	9	10	11	12
18	17	16	15	14	13
19	20	21	22	23	24
30	29	28	27	26	25
31	30	29	28	27	26

Replaced
2003

-SEE SECTION 28-

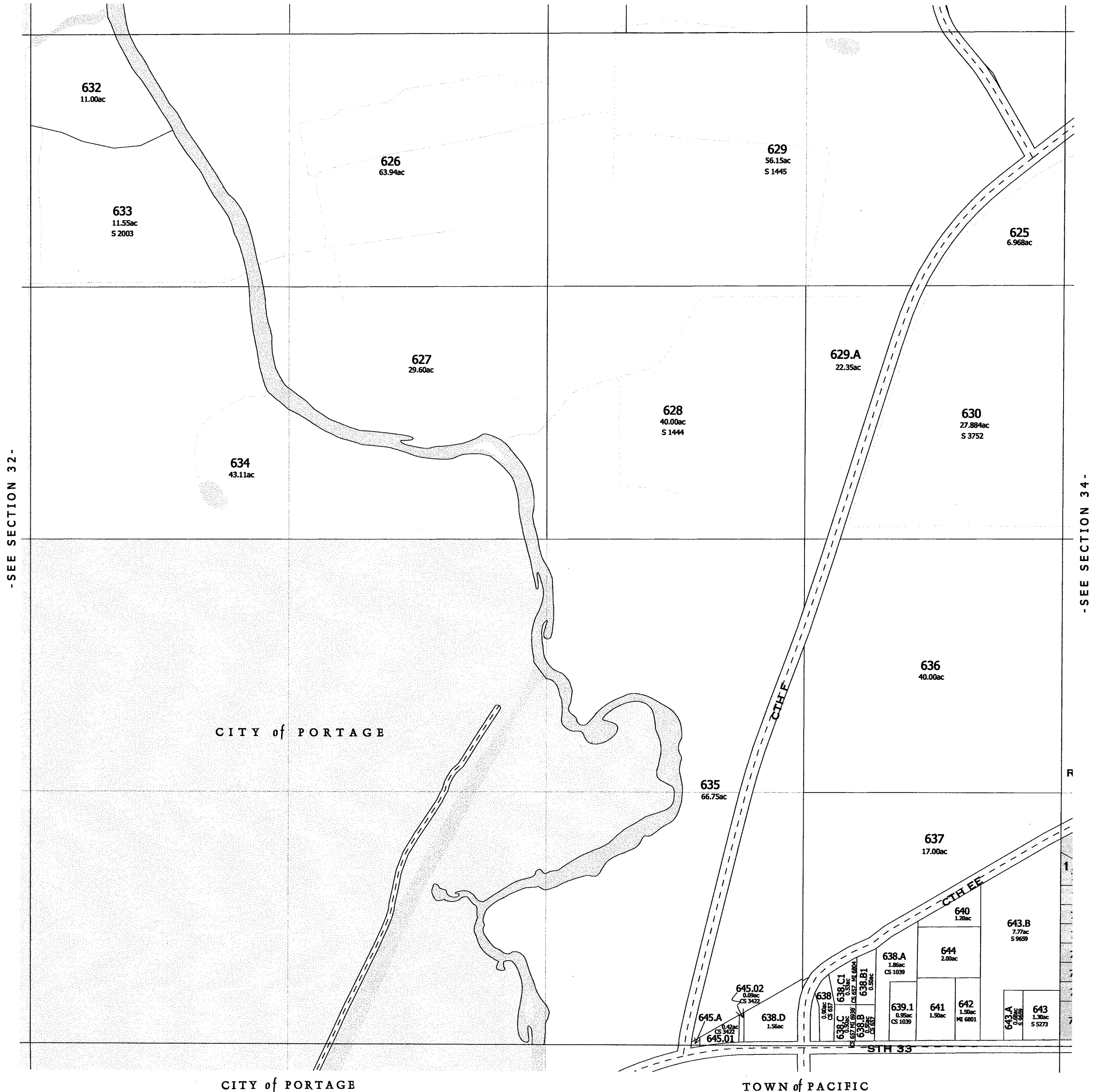

-SEE SECTION 34-

replaced 2003
-SECTION 33-

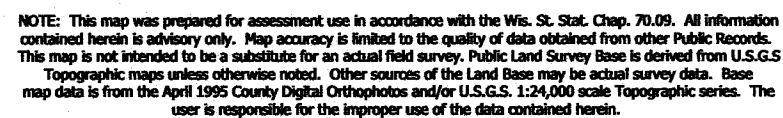

Created by The Columbia County Land Information Office -GIS Section. VMB.
February 2003.

TOWN of FORT WINNEBAGO

TOWN 13 NORTH RANGE 9 EAST
COLUMBIA COUNTY, WISCONSIN

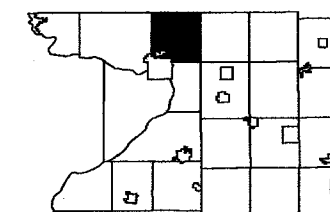

6	6	4	3	2	1
7	8	9	10	11	12
18	17	16	15	14	13
19	20	21	22	23	24
30	29	28	27	26	25
31	32	33	34	35	36

~~Replaced~~
2004

-SEE SECTION 28-

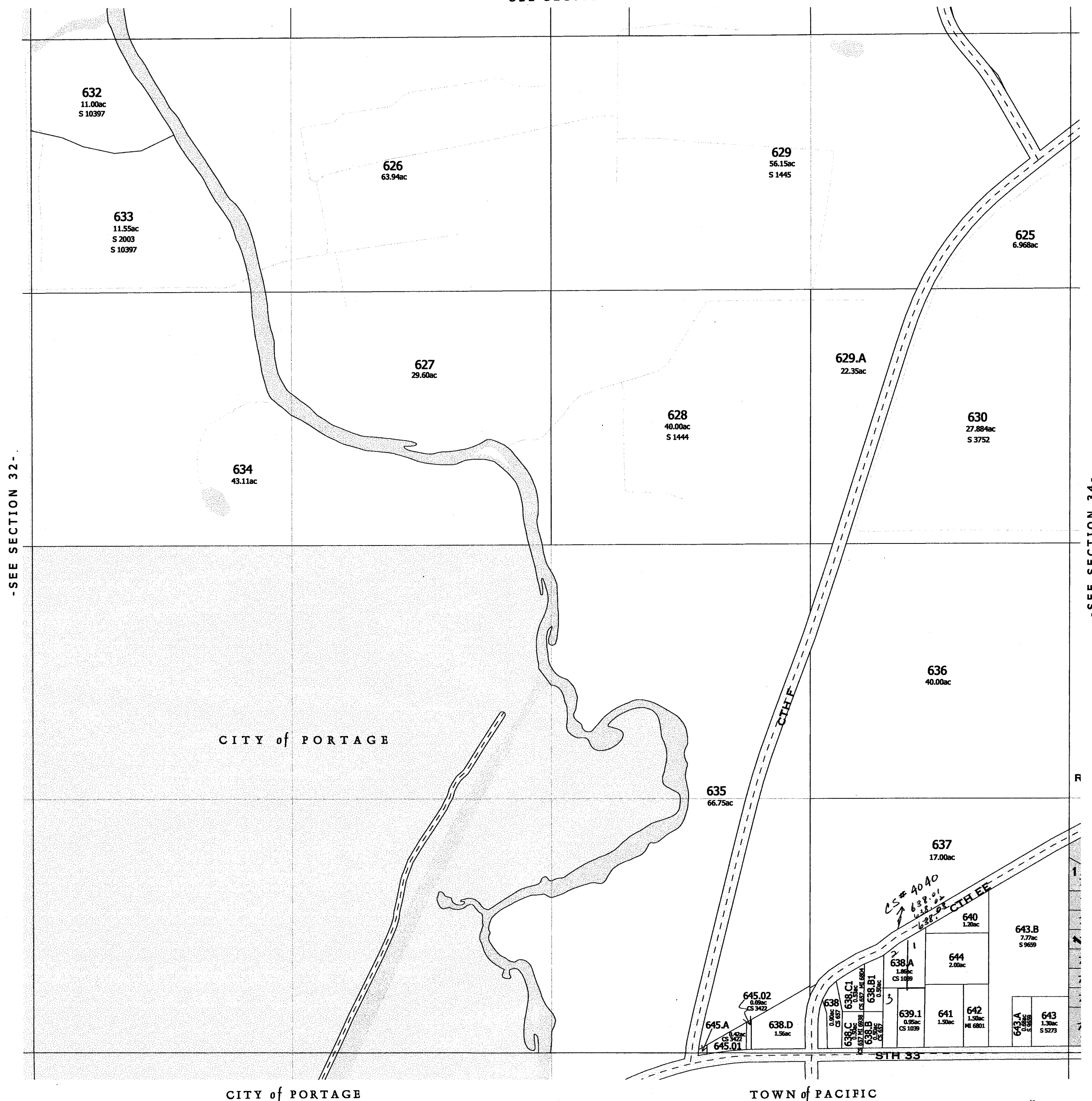

CITY of PORTAGE

TOWN of PACIFIC

Replaced
2004

-SECTION 33-

One Inch Equals Four Hundred Feet

MILES
0 1/16 1/8 1/4

FEET
0 400 800 1200 1600

NOTE: This map was prepared for assessment use in accordance with the Wis. St. Stat. Chap. 70.09. All information contained herein is advisory only. Map accuracy is limited to the quality of data obtained from other Public Records. This map is not intended to be a substitute for an actual field survey. Public Land Survey Base is derived from U.S.G.S. Topographic maps unless otherwise noted. Other sources of the Land Base may be actual survey data. Base map data is from the April 1995 County Digital Orthophotos and/or U.S.G.S. 1:24,000 scale Topographic series. The user is responsible for the improper use of the data contained herein.

Created by The Columbia County Land Information Office -GIS Section. VMB.
February 2004.

TAX PARCEL MAP

TOWN of FORT WINNEBAGO

TOWN 13 NORTH RANGE 9 EAST
COLUMBIA COUNTY, WISCONSIN

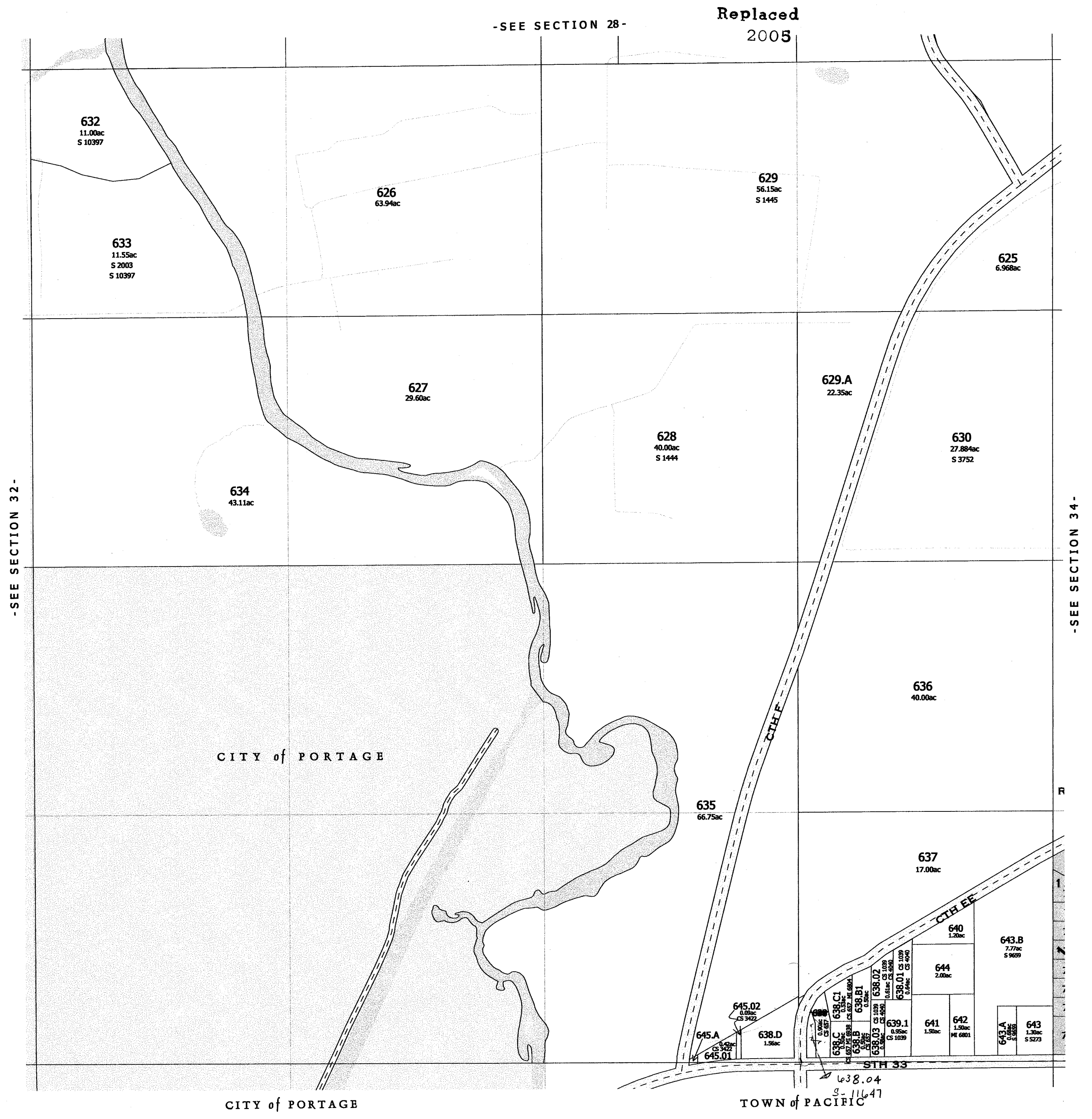
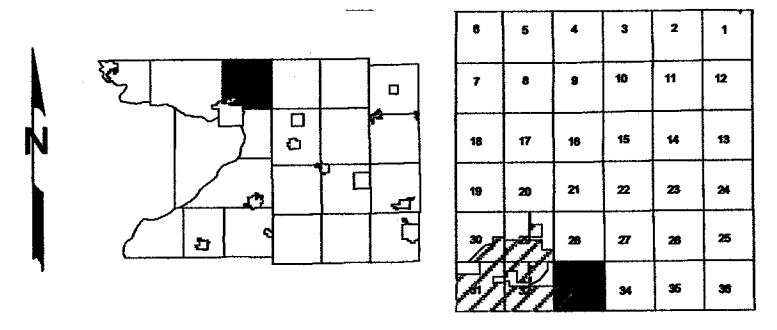

-SEE SECTION 32-

-SEE SECTION 34-

CITY of PORTAGE

CITY of PORTAGE

TOWN of PACIFIC

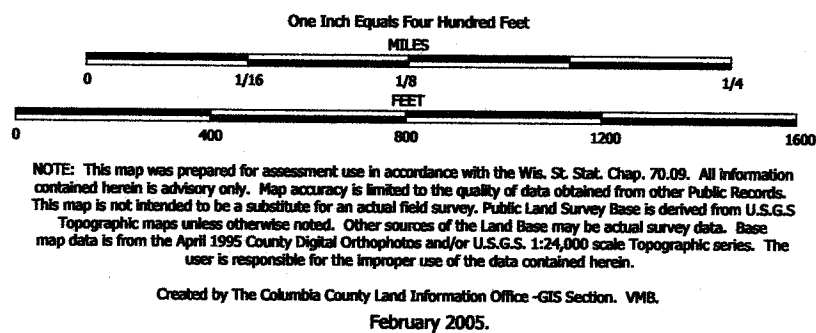

TAX PARCEL MAP

TOWN of FORT WINNEBAGO

TOWN 13 NORTH RANGE 9 EAST
COLUMBIA COUNTY, WISCONSIN

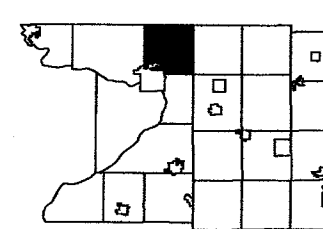

6	5	4	3	2	1
7	8	9	10	11	12
13	14	15	16	17	18
19	20	21	22	23	24
25	26	27	28	29	30

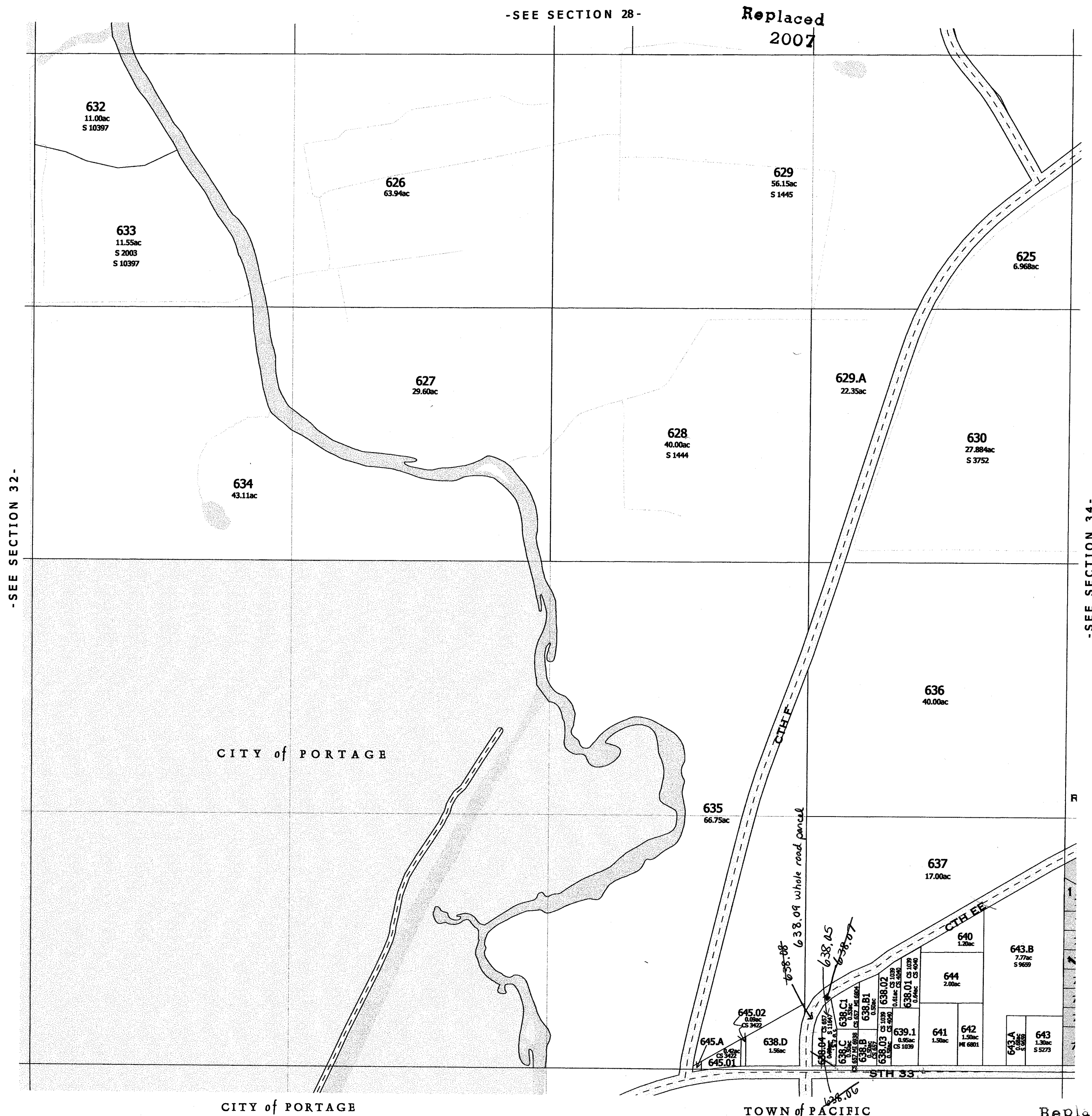

FORT WINNEBAGO

SEC. 34

T.13 N.

R.9 E.

Replaced
2001

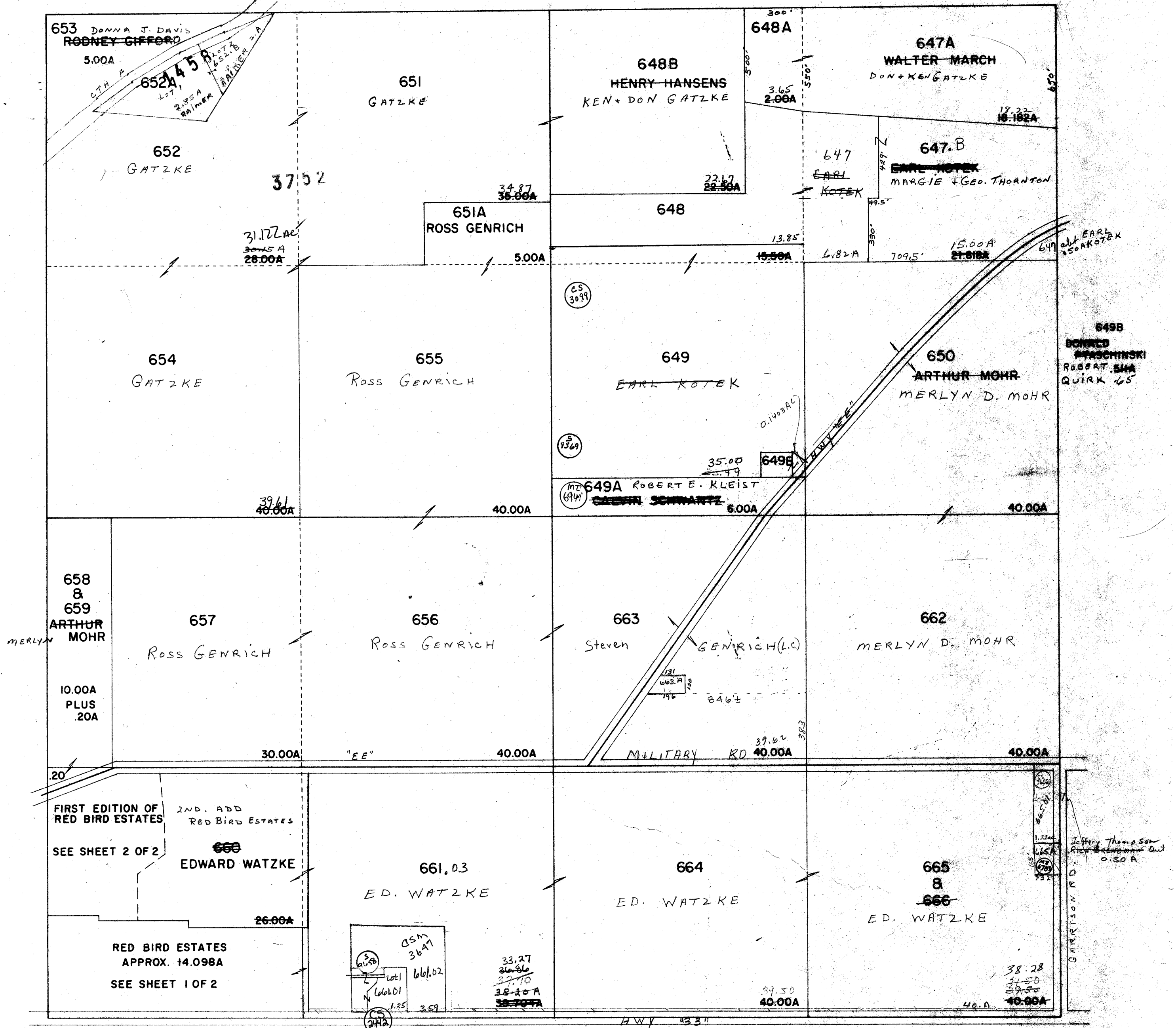

NOTE: FIRST ADDITION OF RED BIRD ESTATE WAS ADDED 9/30/70. THIS IS NOT AN OFFICIAL PLAT OF THE FIRST EDITION AS OF THAT DATE.

PROPERTY OF TAX LISTING DEPARTMENT

One Inch Equals Four Hundred Feet

0 1/16 1/8 1/4

0 400 800 1200 1600

FEET

NOTE: This map was prepared for assessment use in accordance with the Wis. St. Stat. Chap. 70.09. All information contained herein is advisory only. Map accuracy is limited to the quality of data obtained from other Public Records. This map is not intended to be a substitute for an actual field survey. Public Land Survey Base is derived from U.S.G.S. Topographic maps unless otherwise noted. Other sources of the Land Base may be actual survey data. Base map data is from the April 1995 County Digital Orthophotos and/or U.S.G.S. 1:24,000 scale Topographic series. The user is responsible for the improper use of the data contained herein.

Created by The Columbia County Land Information Office -GIS Section. VMB.
February 2003.

TAX PARCEL MAP

TOWN of FORT WINNEBAGO

TOWN 13 NORTH RANGE 9 EAST
COLUMBIA COUNTY, WISCONSIN

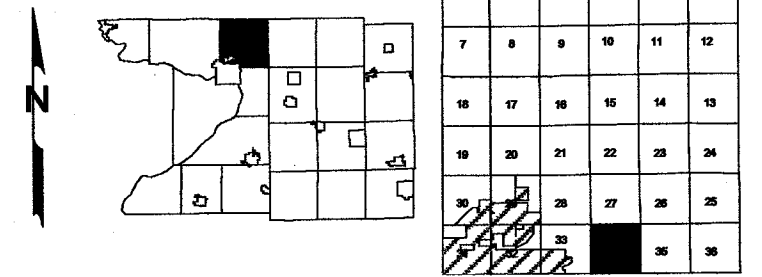

Replaced
2004

-SEE SECTION 27-

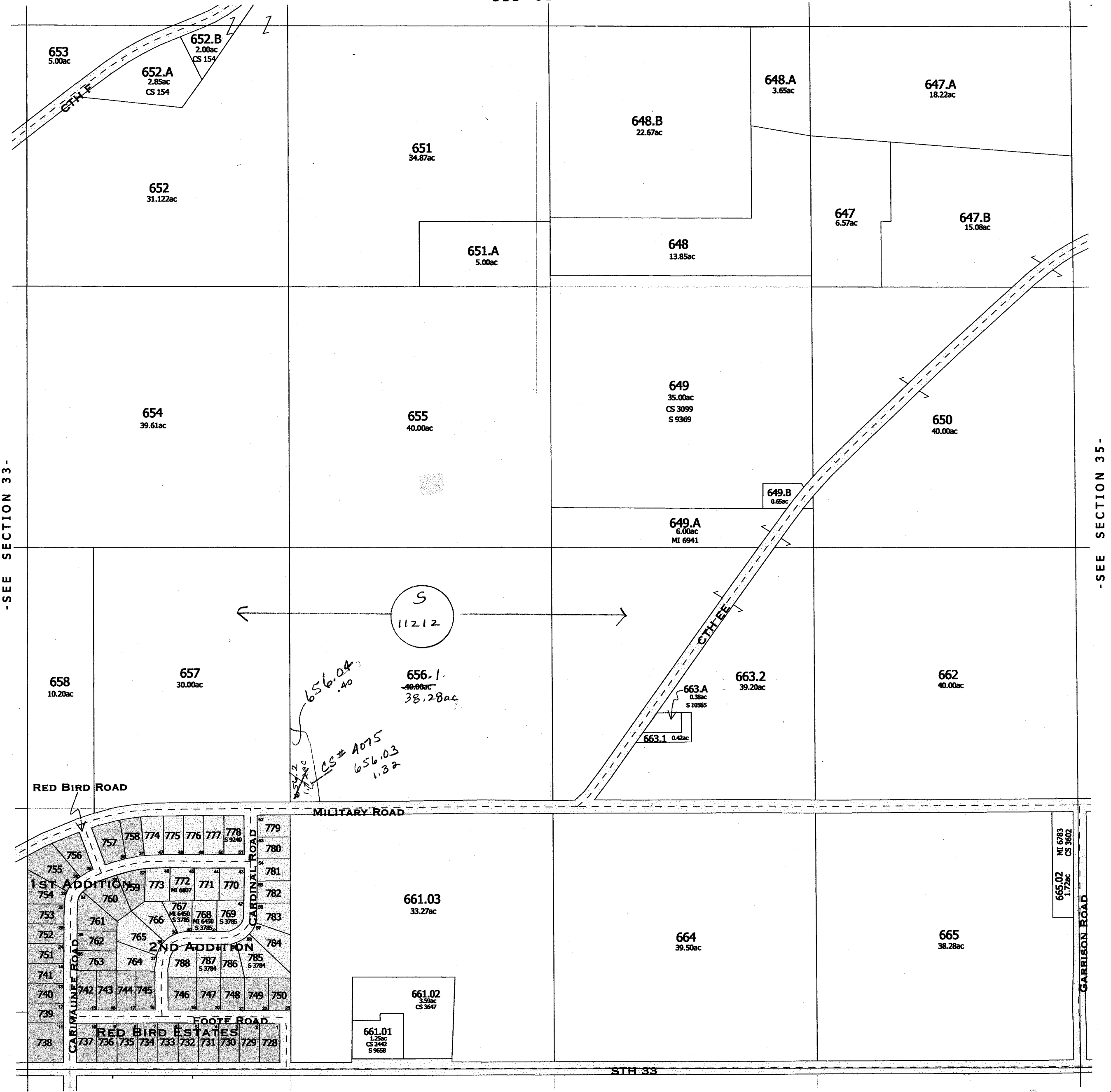

TOWN of PACIFIC

Replaced
2004

-SECTION 34-

One Inch Equals Four Hundred Feet

MILES
0 1/16 1/8 1/4

FEET
0 400 800 1200 1600

NOTE: This map was prepared for assessment use in accordance with the Wis. Stat. Chap. 70.09. All information contained herein is advisory only. Map accuracy is limited to the quality of data obtained from other Public Records. This map is not intended to be a substitute for an actual field survey. Public Land Survey Base is derived from U.S.G.S. Topographic maps unless otherwise noted. Other sources of the Land Base may be actual survey data. Base map data is from the April 1995 County Digital Orthophotos and/or U.S.G.S. 1:24,000 scale Topographic series. The user is responsible for the improper use of the data contained herein.

Created by The Columbia County Land Information Office -GIS Section. VMB.
February 2004.

TAX PARCEL MAP

TOWN of FORT WINNEBAGO

TOWN 13 NORTH RANGE 9 EAST
COLUMBIA COUNTY, WISCONSIN

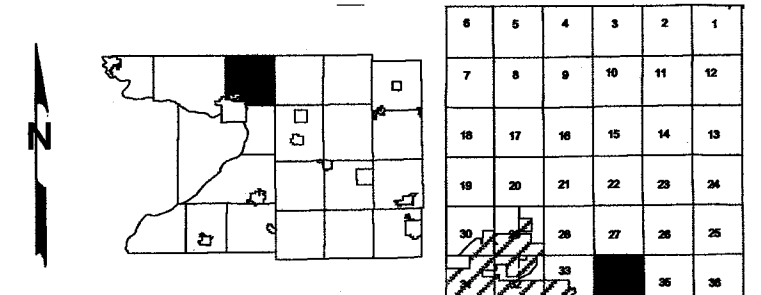

Replaced
2005

-SEE SECTION 27-

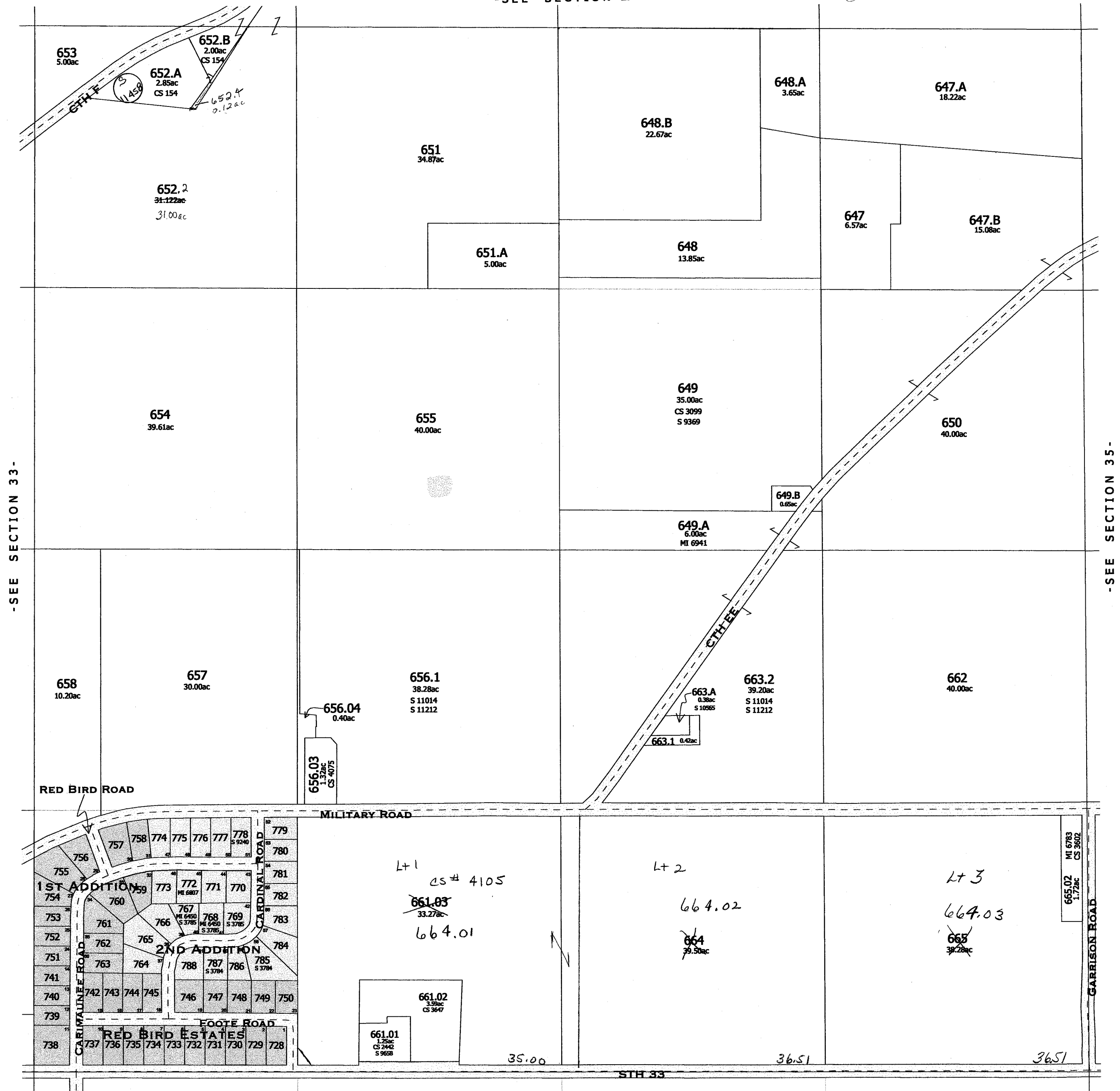

TOWN of PACIFIC

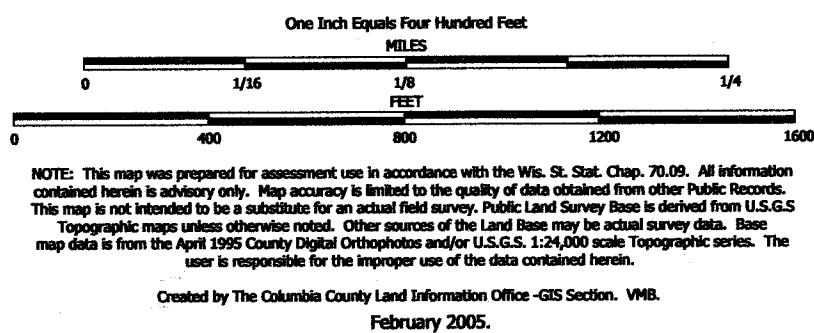

TAX PARCEL MAP

TOWN of FORT WINNEBAGO

TOWN 13 NORTH RANGE 9 EAST
COLUMBIA COUNTY, WISCONSIN

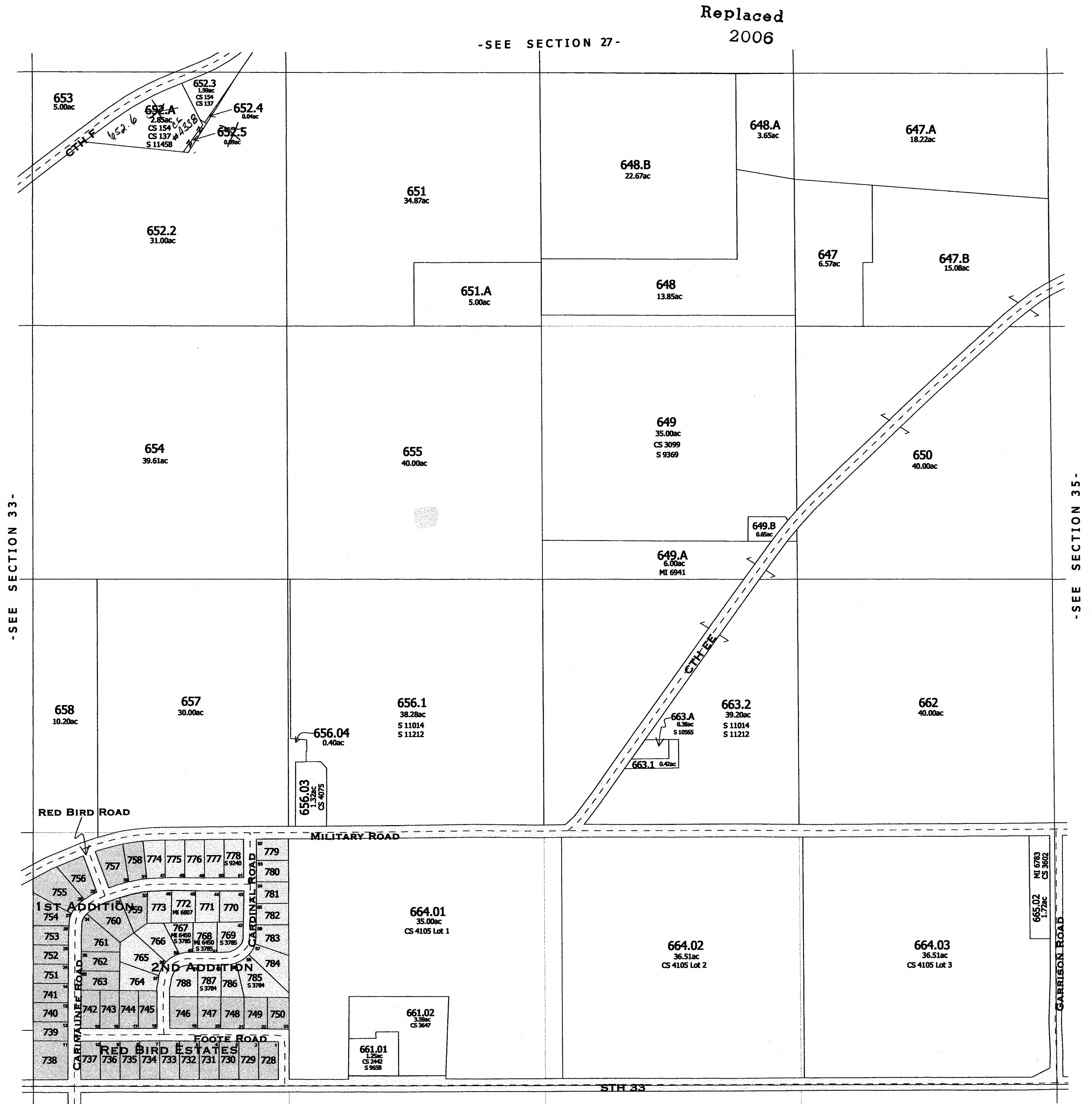
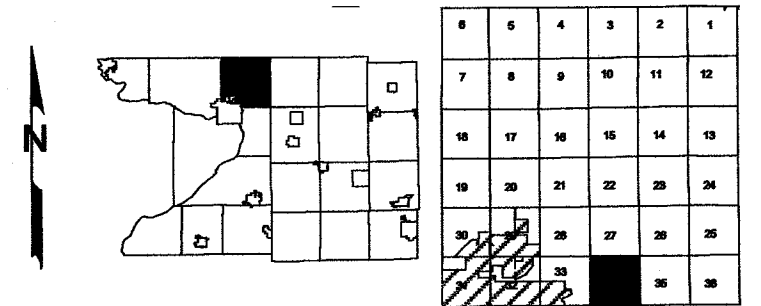

FORT WINNEBAGO

SEC. 34

T. 13 N.

R. 9 E.

Replaced
2001

PLAT OF RED BIRD ESTATES

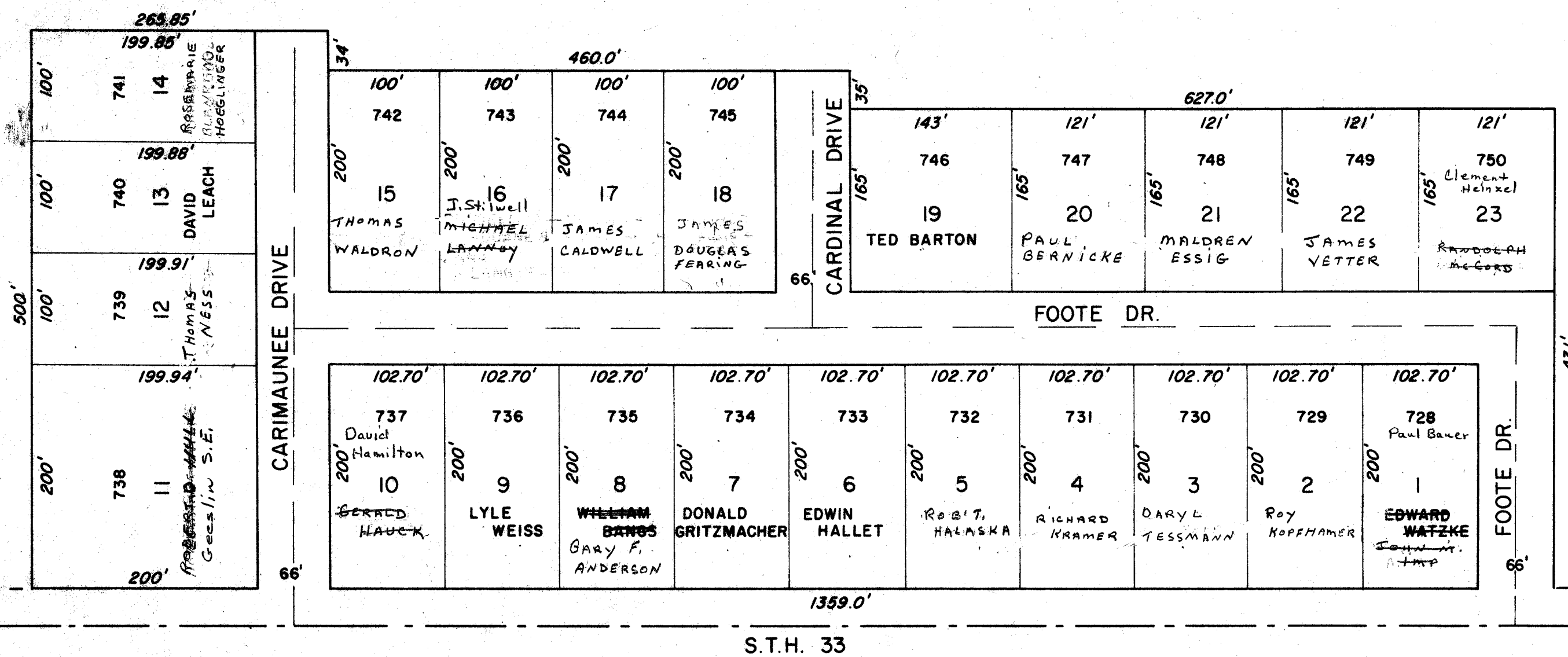

S.T.H. 33

PROPERTY OF TAX LISTING DEPARTMENT

SCALE 1" = 100'

FORT WINNEBAGO

SEC. 34

T.13 N.

R.9 E.

Replaced
2001

FIRST ADDITION TO RED BIRD ESTATE

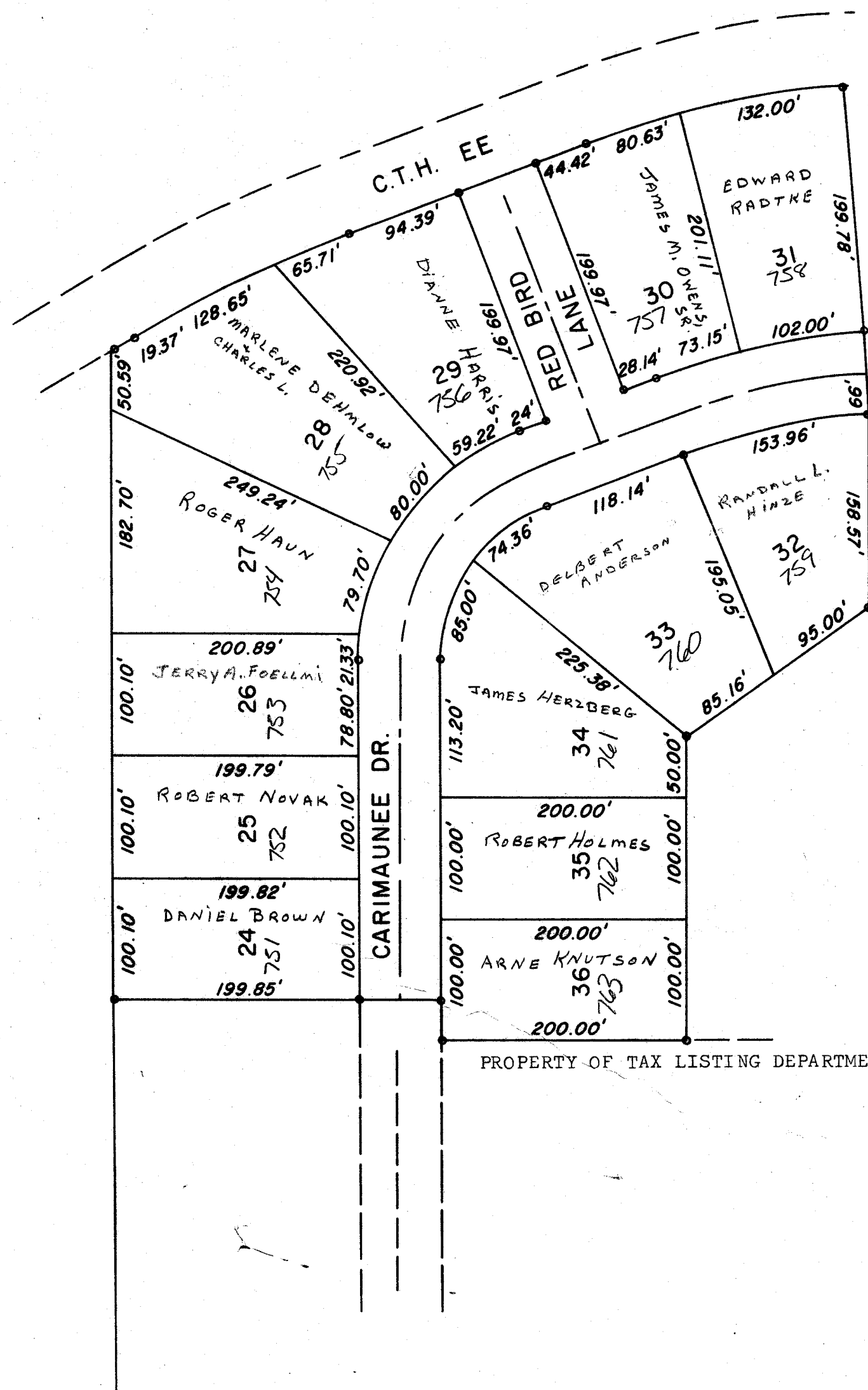

SCALE 1" = 100'

FORT WINNEBAGO

SEC. 34

T.13 N.

R.9 E.

Replaced
2001

SECOND ADDITION TO RED BIRD ESTATES

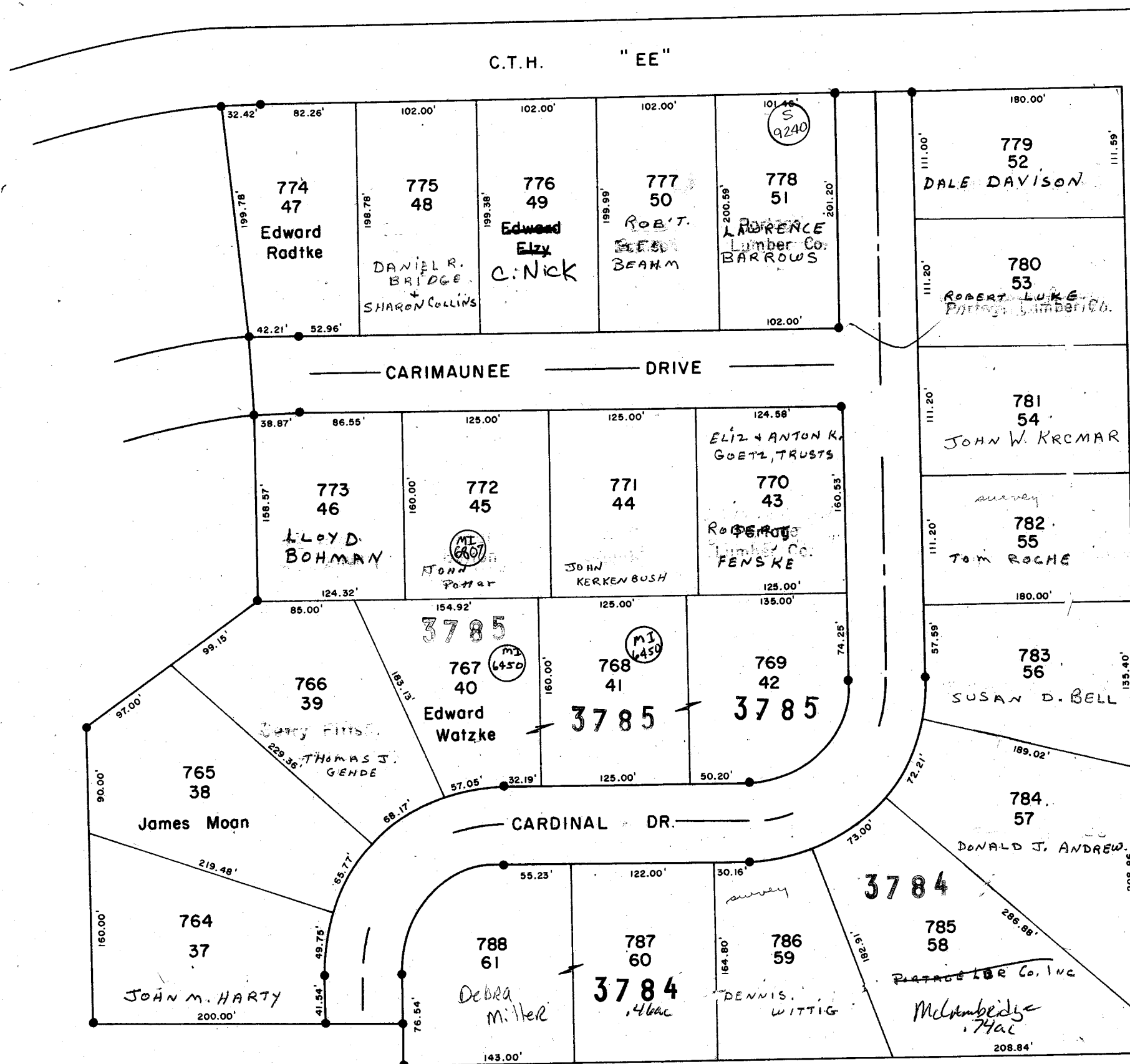

FORT WINNEBAGO

SEC. 35

T.13 N.

R.9 E.

Replaced
2001

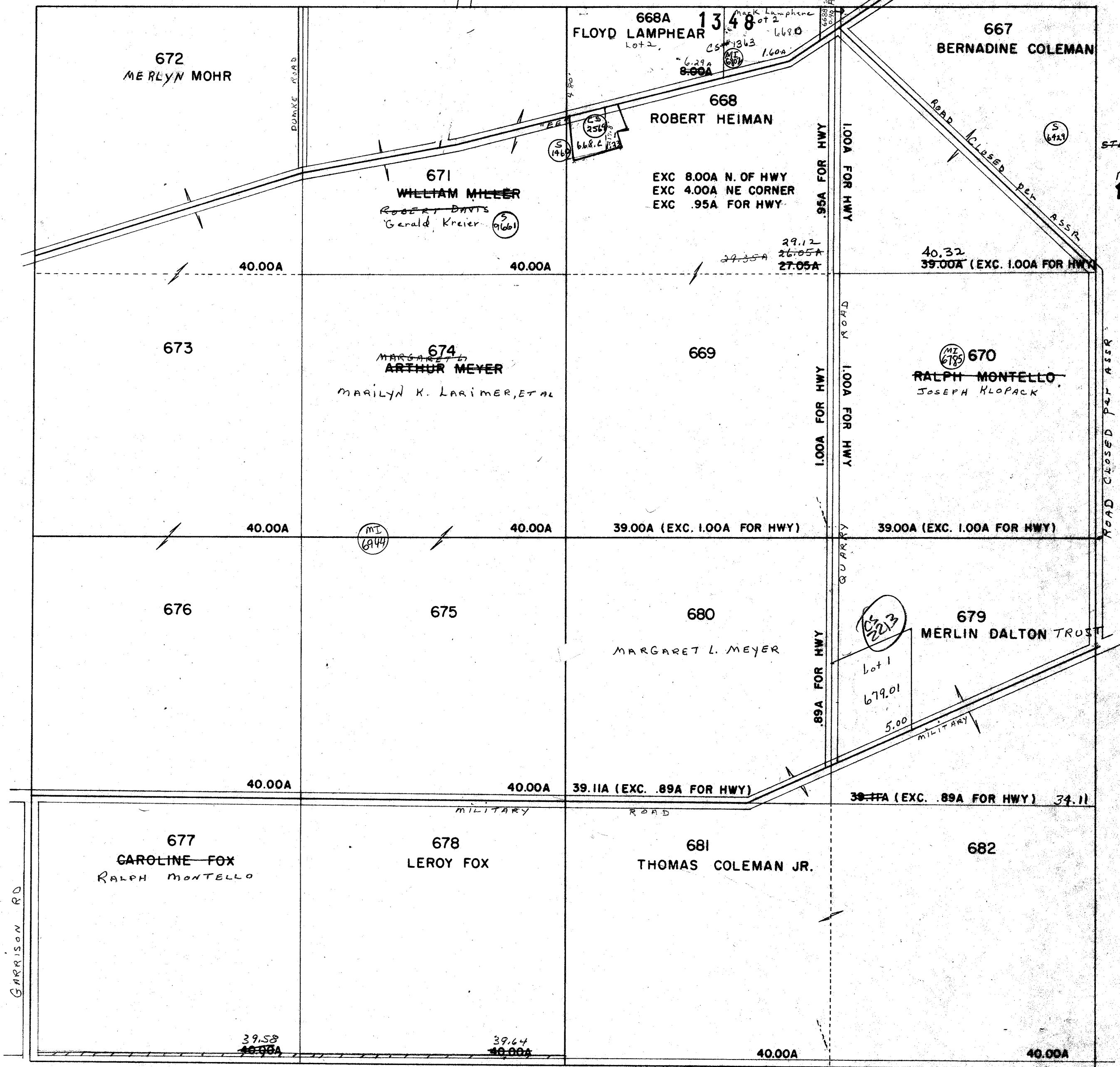

29.35
8.00
0.40
1.00
38.75
Nuty 95
39.10A

668.C
STERNEN Kellwin
HEIMAN
1.00A
Mootz Ward Sec
1460

Nuty 33
#682.A

Nuty 33
#682.A

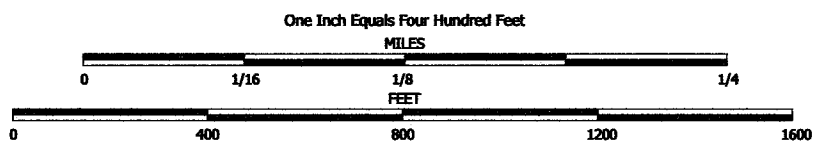

NOTE: This map was prepared for assessment use in accordance with the Wis. St. Stat. Chap. 70.09. All information contained herein is advisory only. Map accuracy is limited to the quality of data obtained from other Public Records. This map is not intended to be a substitute for an actual field survey. Public Land Survey Base is derived from U.S.G.S. Topographic maps unless otherwise noted. Other sources of the Land Base may be actual survey data. Base map data is from the April 1995 County Digital Orthophotos and/or U.S.G.S. 1:24,000 scale Topographic series. The user is responsible for the improper use of the data contained herein.

Created by The Columbia County Land Information Office -GIS Section. VMB.
Sept 2001.

TAX PARCEL MAP

TOWN of FORT WINNEBAGO

TOWN 13 NORTH RANGE 9 EAST
COLUMBIA COUNTY, WISCONSIN

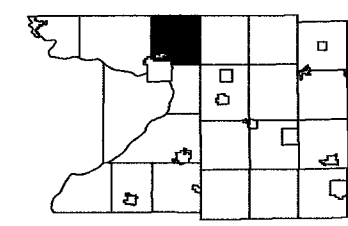

6	5	4	3	2	1
7	8	9	10	11	12
13	14	15	16	17	18
19	20	21	22	23	24
25	26	27	28	29	30
31	32	33	34	35	36

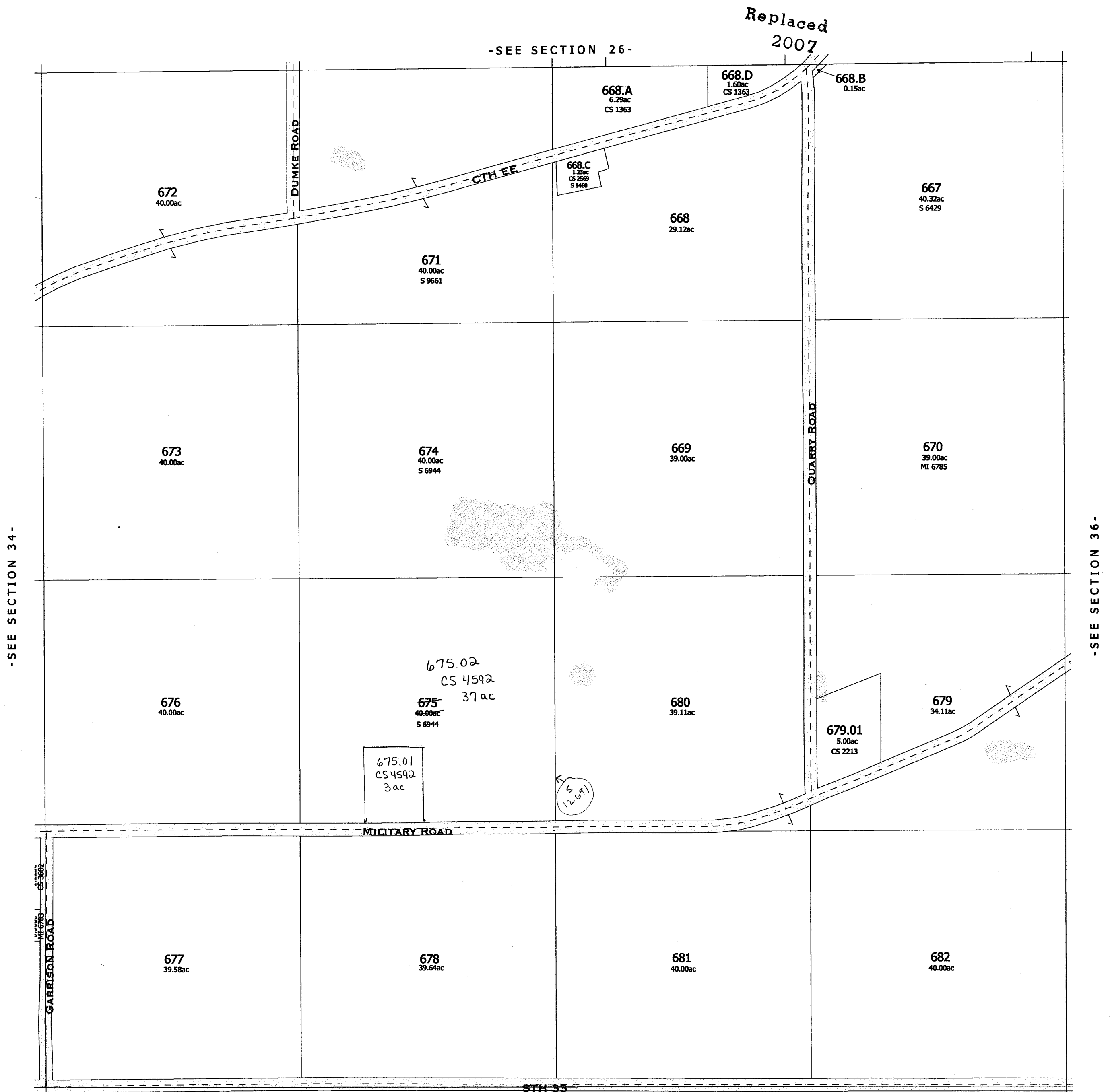

TOWN of PACIFIC

Replaced
2007

-SECTION 35-

FORT WINNEBAGO

SEC. 36

T.13 N.

R.9 E.

Replaced
2001

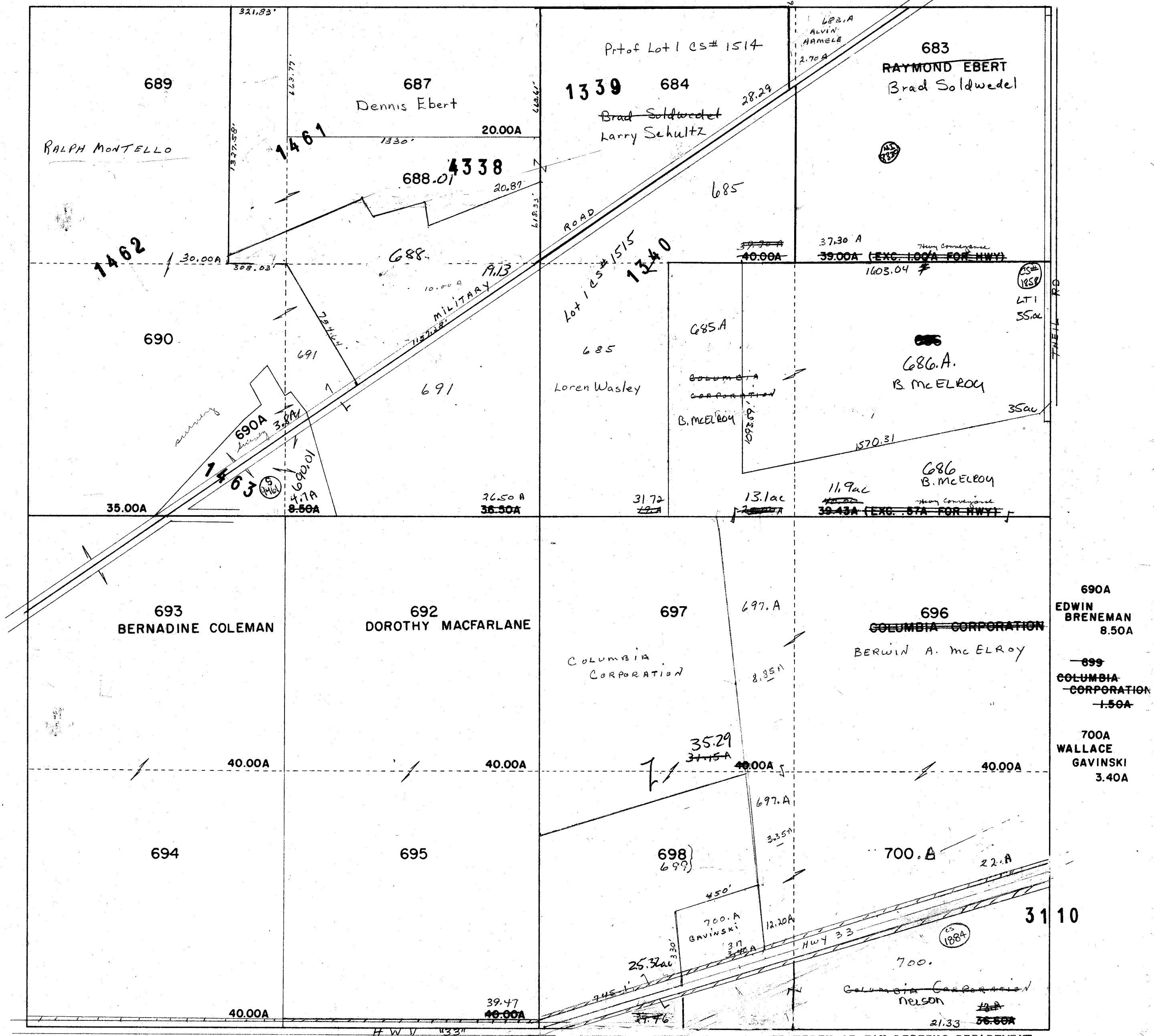

PROPERTY OF TAX LISTING DEPARTMENT

Hwy 33
#700.C

#700 was in
the wrong 40

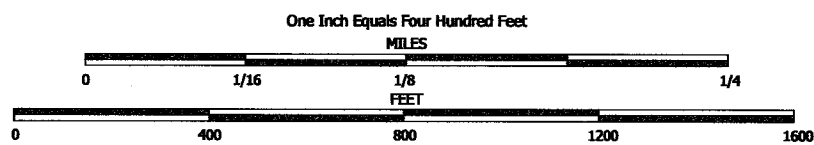

NOTE: This map was prepared for assessment use in accordance with the Wis. St. Stat. Chap. 70.09. All information contained herein is advisory only. Map accuracy is limited to the quality of data obtained from other Public Records. This map is not intended to be a substitute for an actual field survey. Public Land Survey Base is derived from U.S.G.S. Topographic maps unless otherwise noted. Other sources of the Land Base may be actual survey data. Base map data is from the April 1995 County Digital Orthophotos and/or U.S.G.S. 1:24,000 scale Topographic series. The user is responsible for the improper use of the data contained herein.

Created by The Columbia County Land Information Office -GIS Section. VMB.
March 2007.

TAX PARCEL MAP

TOWN of FORT WINNEBAGO

TOWN 13 NORTH RANGE 9 EAST
COLUMBIA COUNTY, WISCONSIN

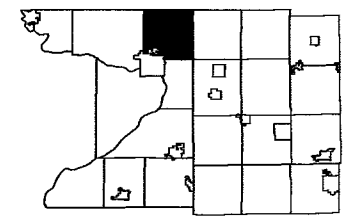

6	5	4	3	2	1
7	8	9	10	11	12
13	14	15	16	17	18
19	20	21	22	23	24
25	26	27	28	29	30
31	32	33	34	35	36

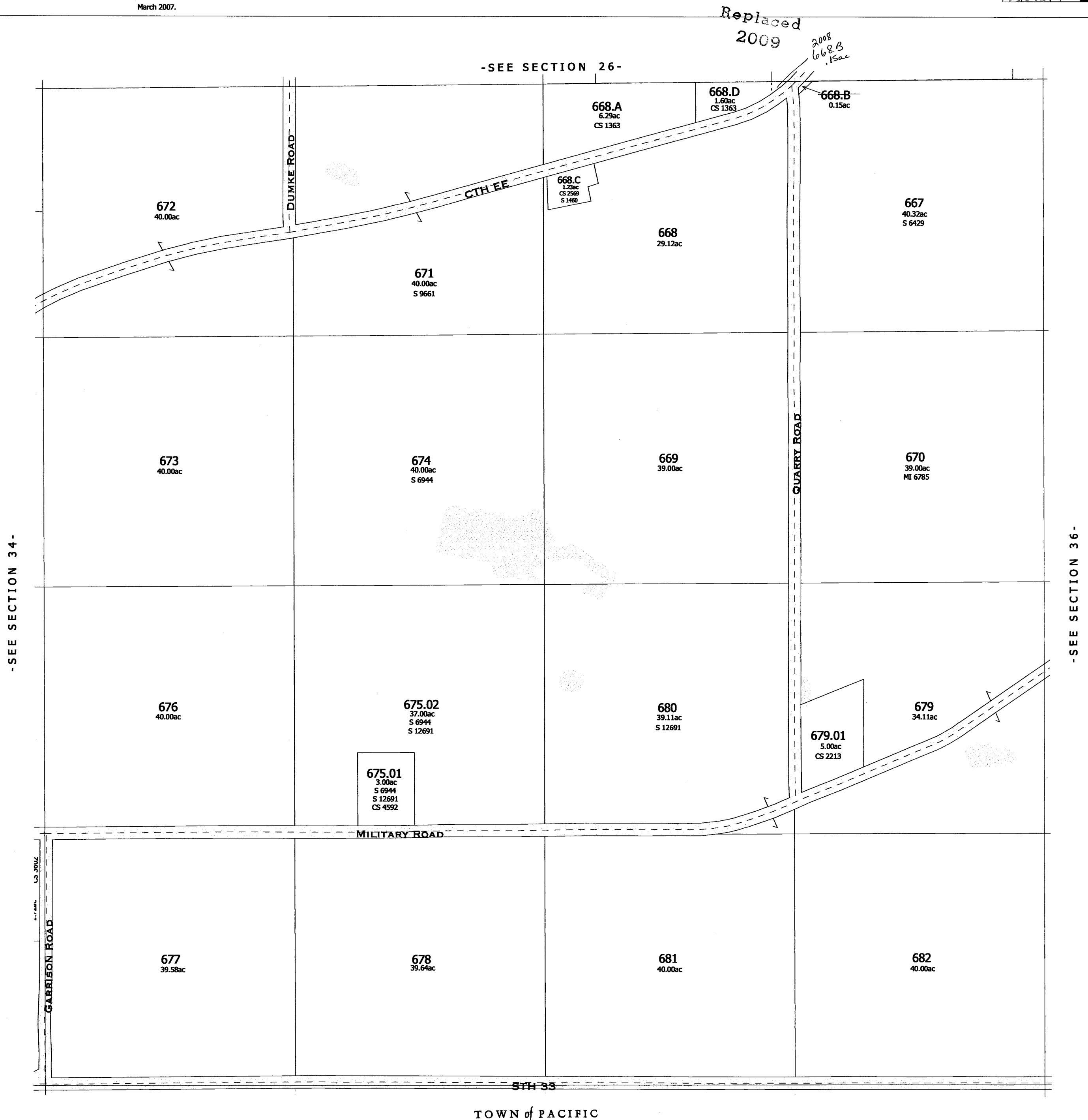

One Inch Equals Four Hundred Feet
MILES
0 1/16 1/8 1/4
FEET
0 400 800 1200 1600

NOTE: This map was prepared for assessment use in accordance with the Wis. St. Stat. Chap. 70.09. All information contained herein is advisory only. Map accuracy is limited to the quality of data obtained from other Public Records. This map is not intended to be a substitute for an actual field survey. Public Land Survey Base is derived from U.S.G.S. Topographic maps unless otherwise noted. Other sources of the Land Base may be actual survey data. Base map data is from the April 1995 County Digital Orthophotos and/or U.S.G.S. 1:24,000 scale Topographic series. The user is responsible for the improper use of the data contained herein.

Created by The Columbia County Land Information Office -GIS Section. VMB.
February 2006.

TAX PARCEL MAP

TOWN of FORT WINNEBAGO

TOWN 13 NORTH RANGE 9 EAST
COLUMBIA COUNTY, WISCONSIN

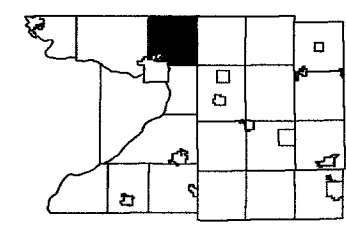

6	5	4	3	2	1
7	8	9	10	11	12
13	14	15	16	17	18
19	20	21	22	23	24
25	26	27	28	29	30

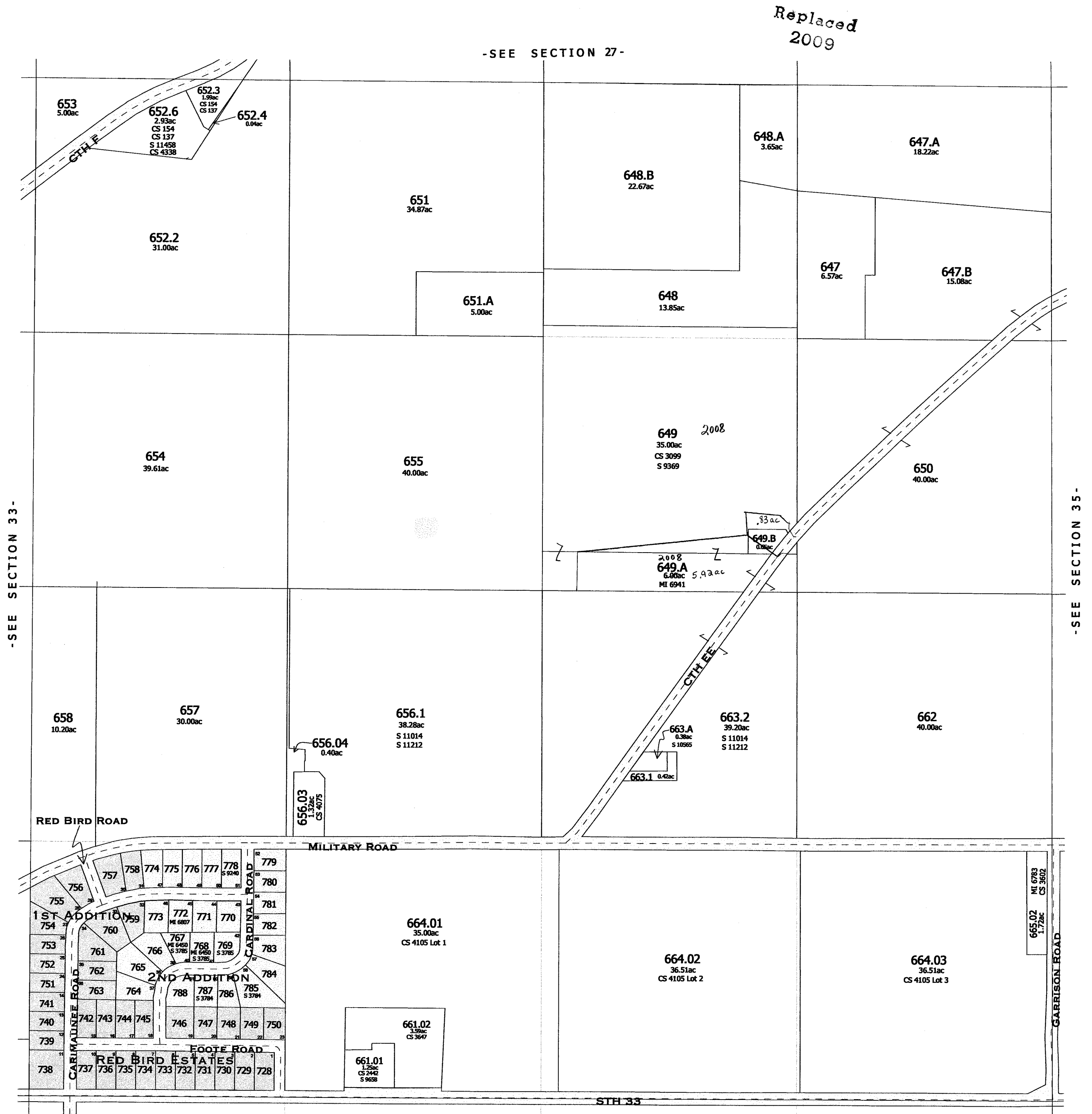

TOWN of PACIFIC

Also
2008

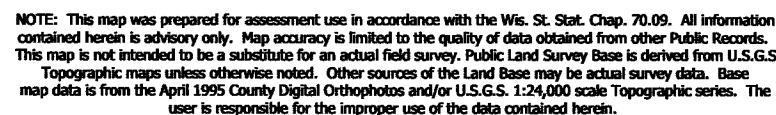

NOTE: This map was prepared for assessment use in accordance with the Wis. St. Stat. Chap. 70.09. All information contained herein is advisory only. Map accuracy is limited to the quality of data obtained from other Public Records. This map is not intended to be a substitute for an actual field survey. Public Land Survey Base is derived from U.S.G.S. Topographic maps unless otherwise noted. Other sources of the Land Base may be actual survey data. Base map data is from the April 1995 County Digital Orthophotos and/or U.S.G.S. 1:24,000 scale Topographic series. The user is responsible for the improper use of the data contained herein.

Created by The Columbia County Land Information Office -GIS Section. VMB
March 2007.

TOWN of FORT WINNEBAGO

TOWN 13 NORTH RANGE 9 EAST
COLUMBIA COUNTY, WISCONSIN

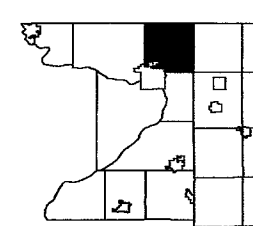

6	5	4	3	2	1
7	8	9	10	11	12
18	17	16	15	14	13
19	20	21	22	23	24
30	29	28	27	26	25
31	32	33	34	35	36

-SEE SECTION 28-

Replaced
2009

-SEE SECTION 32-

-SEE SECTION 34-

CITY of PORTAGE

CITY of PORTAGE

TOWN of PACIFIC

-SECTION 33-

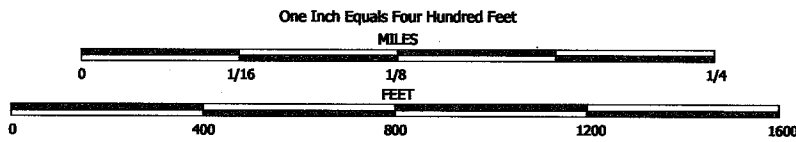

NOTE: This map was prepared for assessment use in accordance with the Wis. St. Stat. Chap. 70.09. All information contained herein is advisory only. Map accuracy is limited to the quality of data obtained from other Public Records. This map is not intended to be a substitute for an actual field survey. Public Land Survey Base is derived from U.S.G.S Topographic maps unless otherwise noted. Other sources of the Land Base may be actual survey data. Base map data is from the April 1995 County Digital Orthophotos and/or U.S.G.S. 1:24,000 scale Topographic series. The user is responsible for the improper use of the data contained herein.

Created by The Columbia County Land Information Office -GIS Section. VMB.
March 2007.

TAX PARCEL MAP

TOWN of FORT WINNEBAGO

TOWN 13 NORTH RANGE 9 EAST
COLUMBIA COUNTY, WISCONSIN

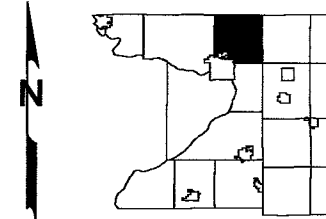

6	5	4	3	2	1
7	8	9	10	11	12
13	14	15	16	17	18
19	20	21	22	23	24
25	26	27	28	29	30

-SEE SECTION 29-

Replaced
2009

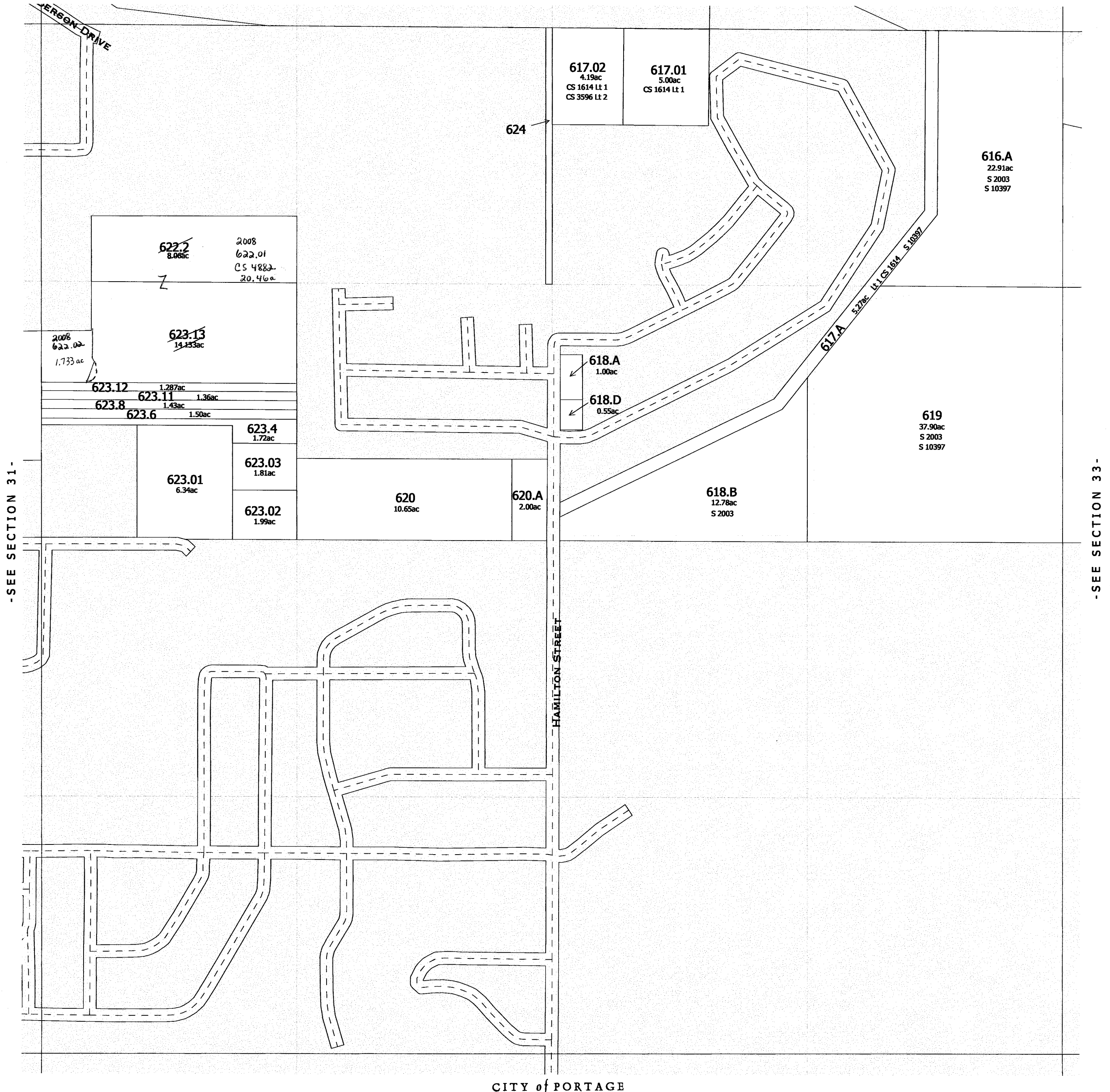

-SEE SECTION 31-

-SEE SECTION 33-

CITY of PORTAGE

Also
2008
-SECTION 32-

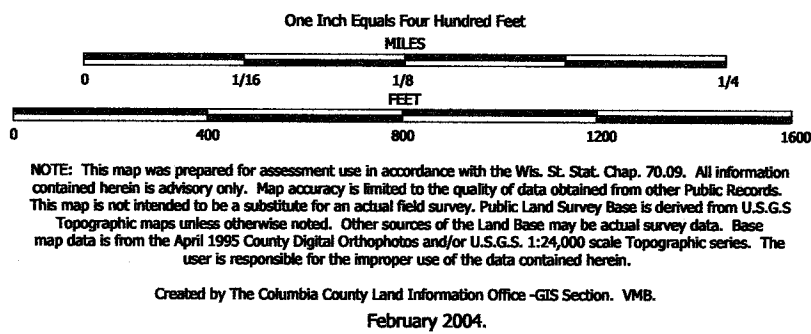

TAX PARCEL MAP

TOWN of FORT WINNEBAGO

TOWN 13 NORTH RANGE 9 EAST
COLUMBIA COUNTY, WISCONSIN

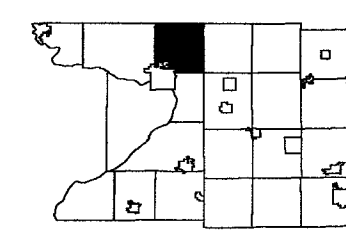

6	5	4	3	2	1
7	8	9	10	11	12
13	14	15	16	17	18
19	20	21	22	23	24
25	26	27	28	29	30

Replaced
2009

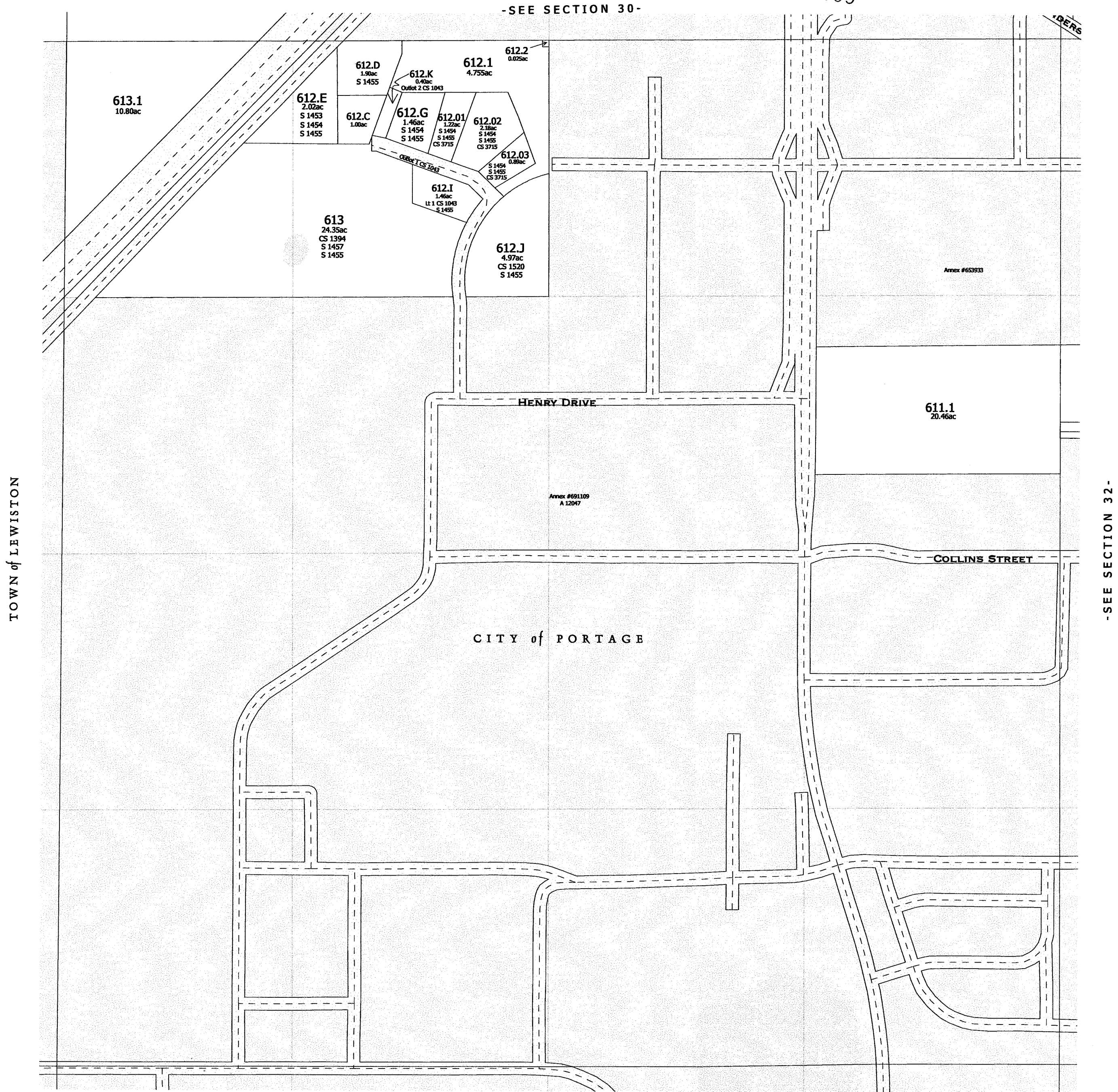

CITY of PORTAGE

One Inch Equals Four Hundred Feet

MILES
0 1/16 1/8 1/4

FEET
0 400 800 1200 1600

NOTE: This map was prepared for assessment use in accordance with the Wis. St. Stat. Chap. 70.09. All information contained herein is advisory only. Map accuracy is limited to the quality of data obtained from other Public Records. This map is not intended to be a substitute for an actual field survey. Public Land Survey Base is derived from U.S.G.S. Topographic maps unless otherwise noted. Other sources of the Land Base may be actual survey data. Base map data is from the April 1995 County Digital Orthophotos and/or U.S.G.S. 1:24,000 scale Topographic series. The user is responsible for the improper use of the data contained herein.

Created by The Columbia County Land Information Office - GIS Section. VMB.
February 2005.

TAX PARCEL MAP

TOWN of FORT WINNEBAGO

TOWN 13 NORTH RANGE 9 EAST
COLUMBIA COUNTY, WISCONSIN

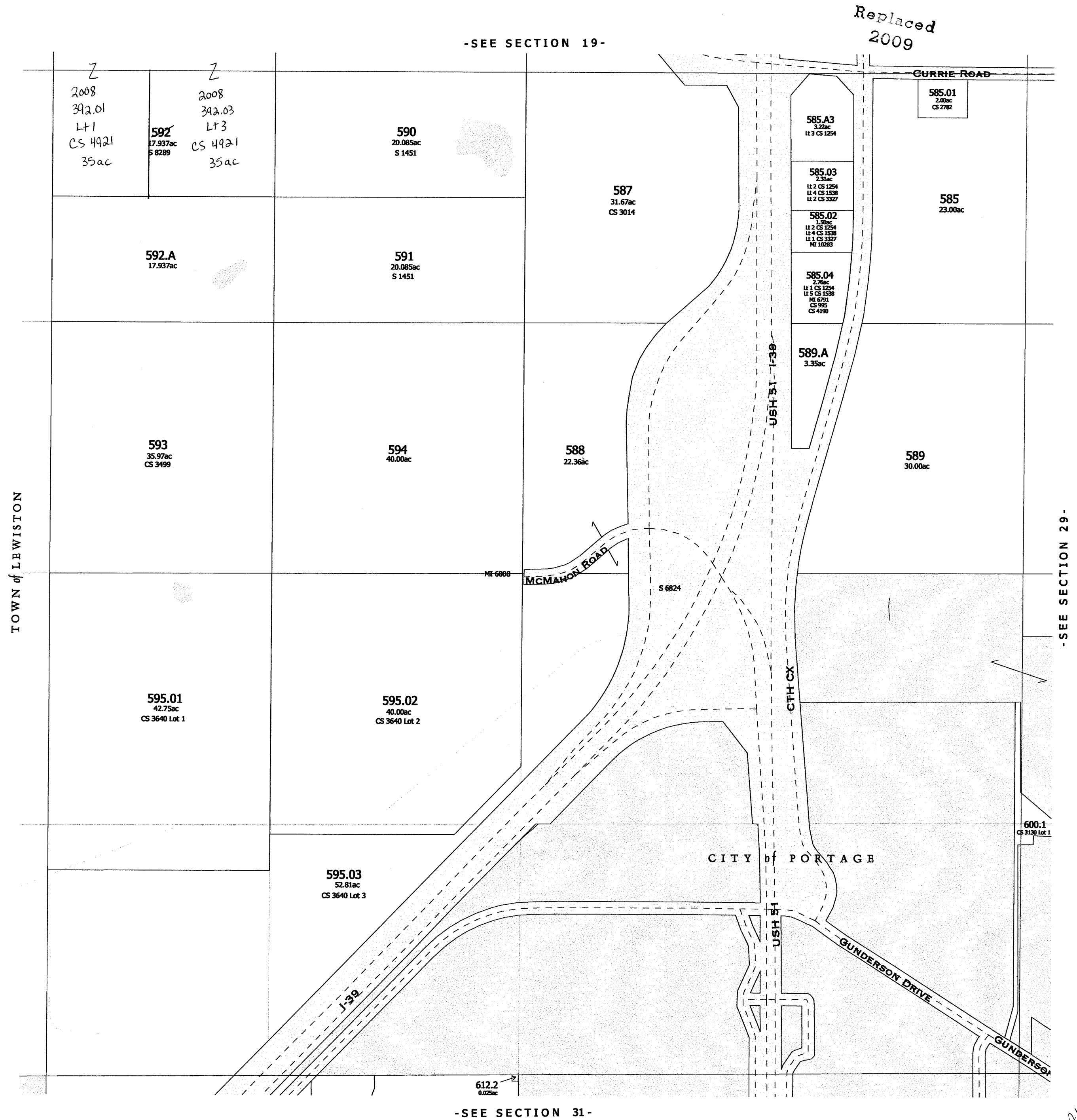
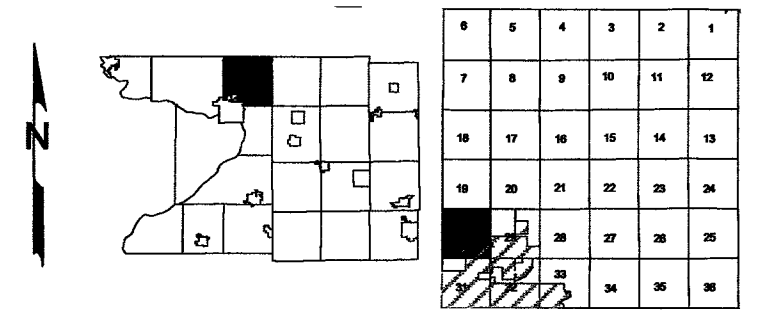

Also 2008

-SECTION 30-

One Inch Equals Four Hundred Feet

MILES

0 1/16 1/8 1/4

FEET

0 400 800 1200 1600

NOTE: This map was prepared for assessment use in accordance with the Wis. St. Stat. Chap. 70.09. All information contained herein is advisory only. Map accuracy is limited to the quality of data obtained from other Public Records. This map is not intended to be a substitute for an actual field survey. Public Land Survey Base is derived from U.S.G.S. Topographic maps unless otherwise noted. Other sources of the Land Base may be actual survey data. Base map data is from the April 1995 County Digital Orthophotos and/or U.S.G.S. 1:24,000 scale Topographic series. The user is responsible for the improper use of the data contained herein.

Created by The Columbia County Land Information Office -GIS Section. VMB.
February 2004.

TAX PARCEL MAP

TOWN of FORT WINNEBAGO

TOWN 13 NORTH RANGE 9 EAST
COLUMBIA COUNTY, WISCONSIN

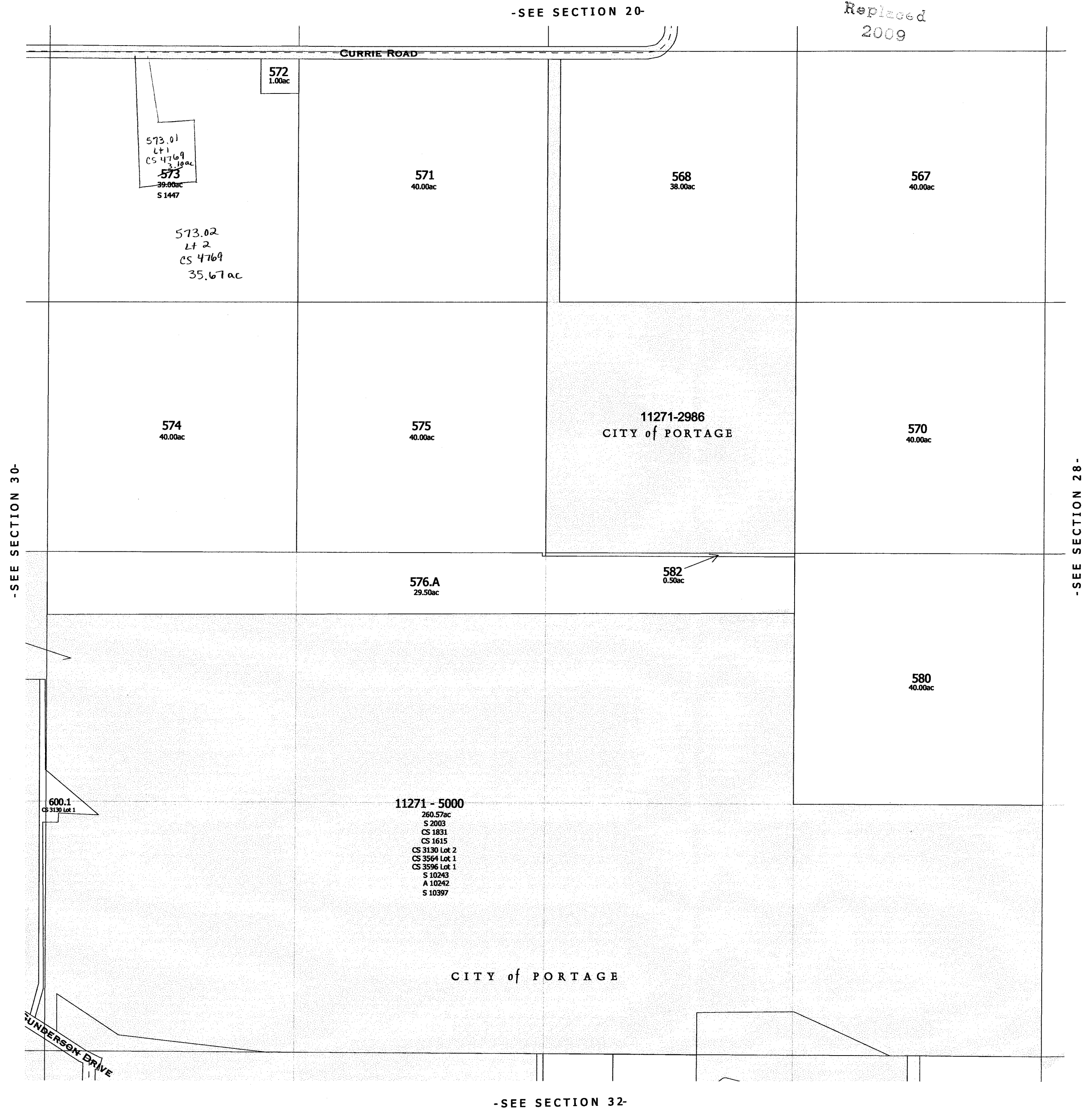
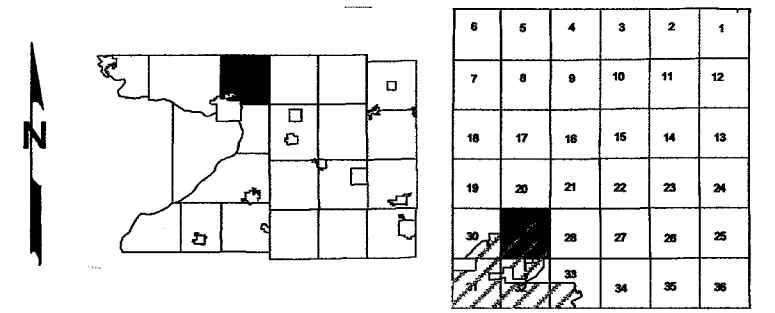

One Inch Equals Four Hundred Feet

MILES

0 1/16 1/8 1/4

FEET

0 400 800 1200 1600

NOTE: This map was prepared for assessment use in accordance with the Wis. St. Stat. Chap. 70.09. All information contained herein is advisory only. Map accuracy is limited to the quality of data obtained from other Public Records. This map is not intended to be a substitute for an actual field survey. Public Land Survey Base is derived from U.S.G.S Topographic maps unless otherwise noted. Other sources of the Land Base may be actual survey data. Base map data is from the April 1995 County Digital Orthophotos and/or U.S.G.S. 1:24,000 scale Topographic series. The user is responsible for the improper use of the data contained herein.

Created by The Columbia County Land Information Office -GIS Section. VMB.
February 2003.

TAX PARCEL MAP

TOWN of FORT WINNEBAGO

TOWN 13 NORTH RANGE 9 EAST
COLUMBIA COUNTY, WISCONSIN

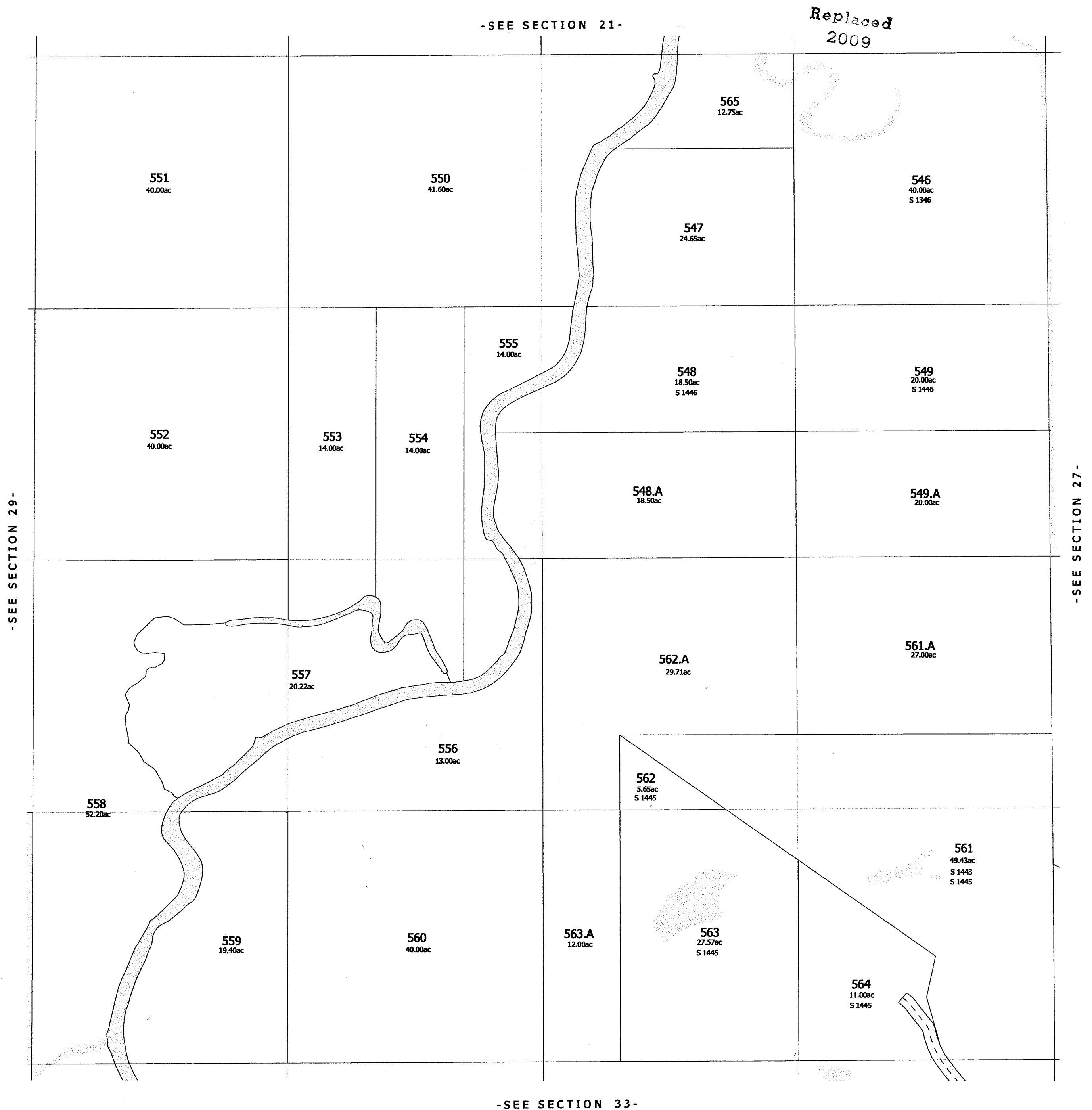
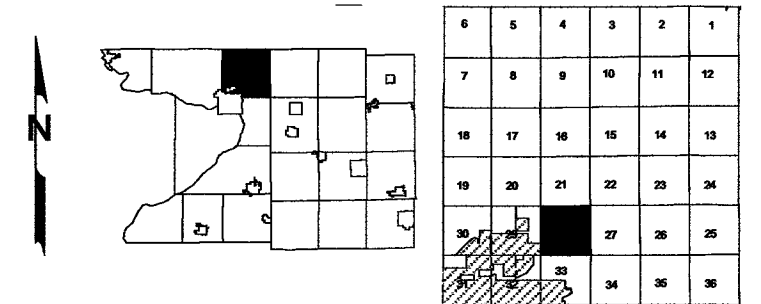

One Inch Equals Four Hundred Feet

MILES

0 1/16 1/8 1/4

0 400 800 1200 1600

FEET

NOTE: This map was prepared for assessment use in accordance with the Wis. St. Stat. Chap. 70.09. All information contained herein is advisory only. Map accuracy is limited to the quality of data obtained from other Public Records. This map is not intended to be a substitute for an actual field survey. Public Land Survey Base is derived from U.S.G.S. Topographic maps unless otherwise noted. Other sources of the Land Base may be actual survey data. Base map data is from the April 1995 County Digital Orthophotos and/or U.S.G.S. 1:24,000 scale Topographic series. The user is responsible for the improper use of the data contained herein.

Created by The Columbia County Land Information Office -GIS Section. VMB.

March 2007.

TAX PARCEL MAP

TOWN of FORT WINNEBAGO

TOWN 13 NORTH RANGE 9 EAST
COLUMBIA COUNTY, WISCONSIN

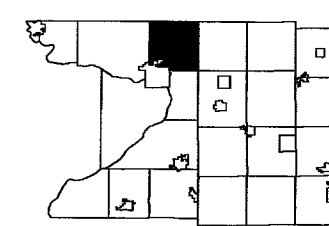

6	5	4	3	2	1
7	8	9	10	11	12
13	14	15	16	17	18
19	20	21	22	23	24
25	26	27	28	29	30

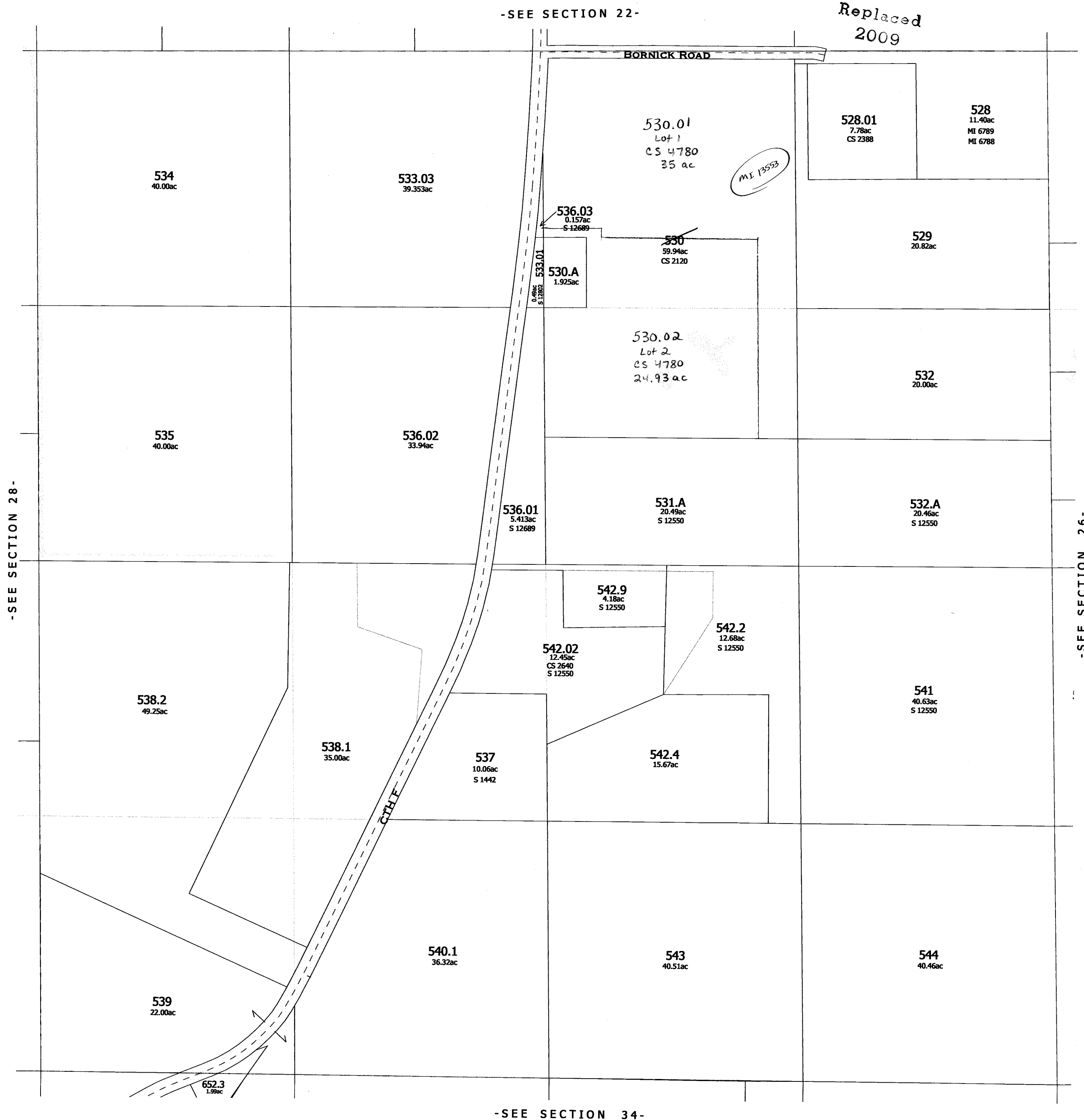

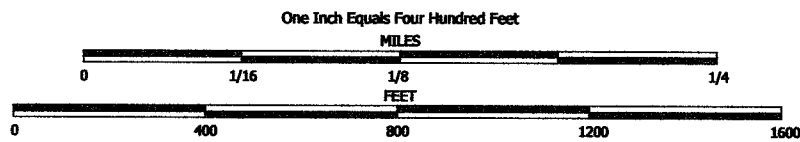

NOTE: This map was prepared for assessment use in accordance with the Wis. St. Stat. Chap. 70.09. All information contained herein is advisory only. Map accuracy is limited to the quality of data obtained from other Public Records. This map is not intended to be a substitute for an actual field survey. Public Land Survey Base is derived from U.S.G.S. Topographic maps unless otherwise noted. Other sources of the Land Base may be actual survey data. Base map data is from the April 1995 County Digital Orthophotos and/or U.S.G.S. 1:24,000 scale Topographic series. The user is responsible for the improper use of the data contained herein.

Created by The Columbia County Land Information Office -GIS Section. VMB.
February 2006.

TAX PARCEL MAP

TOWN of FORT WINNEBAGO

TOWN 13 NORTH RANGE 9 EAST
COLUMBIA COUNTY, WISCONSIN

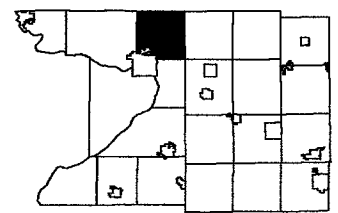

6	5	4	3	2	1
7	8	9	10	11	12
13	14	15	16	17	18
19	20	21	22	23	24
25	26	27	28	29	30
31	32	33	34	35	36

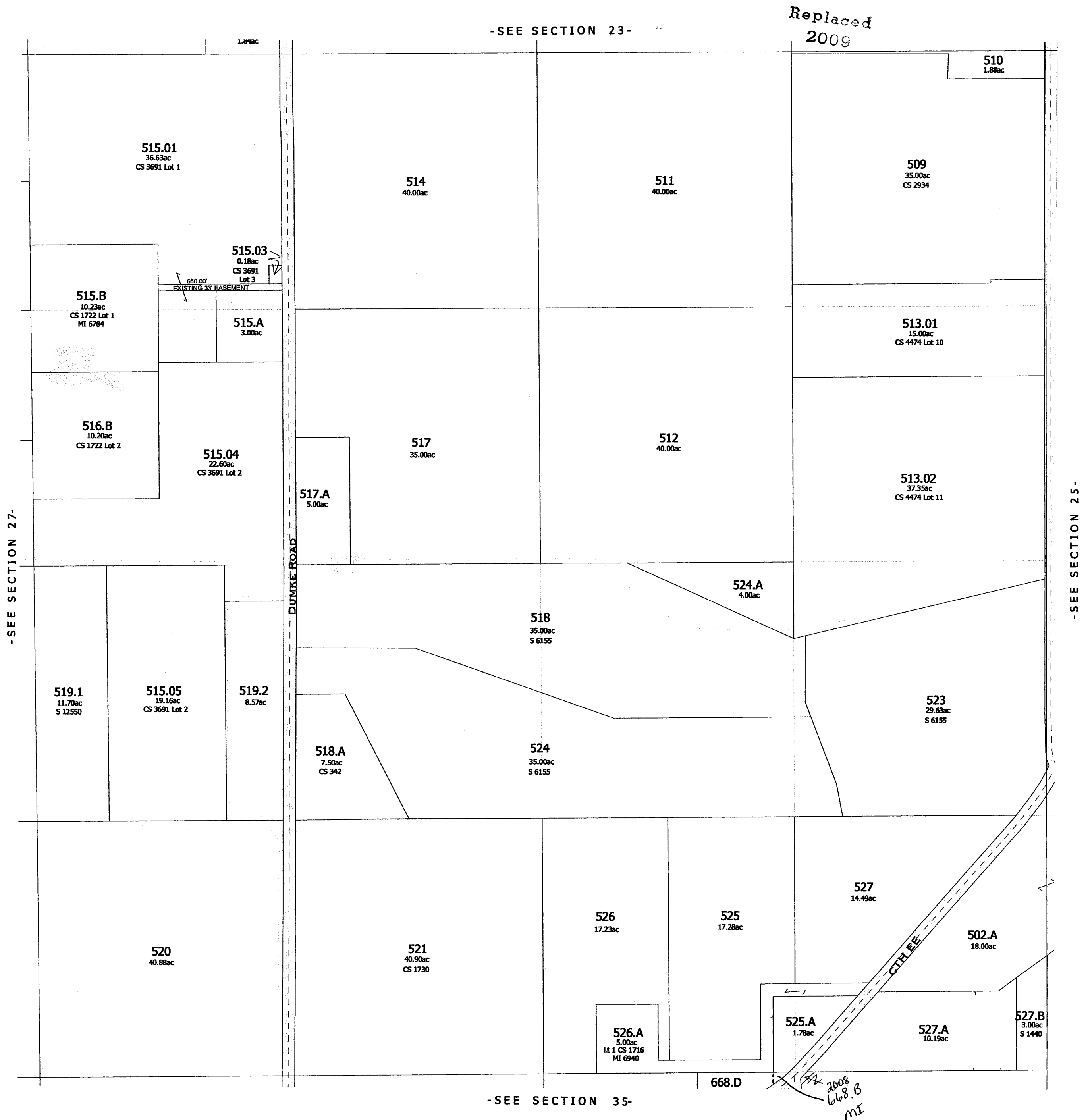

One Inch Equals Four Hundred Feet
MILES
0 1/16 1/8 1/4
FEET
0 400 800 1200 1600

NOTE: This map was prepared for assessment use in accordance with the Wis. St. Stat. Chap. 70.09. All information contained herein is advisory only. Map accuracy is limited to the quality of data obtained from other Public Records. This map is not intended to be a substitute for an actual field survey. Public Land Survey Base is derived from U.S.G.S Topographic maps unless otherwise noted. Other sources of the Land Base may be actual survey data. Base map data is from the April 1995 County Digital Orthophotos and/or U.S.G.S 1:24,000 scale Topographic series. The user is responsible for the improper use of the data contained herein.

Created by The Columbia County Land Information Office -GIS Section. VMB.
March 2007.

TAX PARCEL MAP

TOWN of FORT WINNEBAGO

TOWN 13 NORTH RANGE 9 EAST
COLUMBIA COUNTY, WISCONSIN

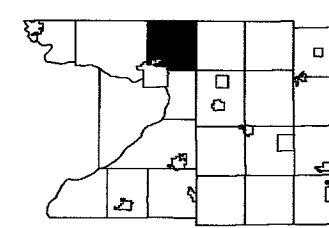

6	5	4	3	2	1
7	8	9	10	11	12
13	14	15	16	17	18
19	20	21	22	23	24
25	26	27	28	29	30
31	32	33	34	35	36



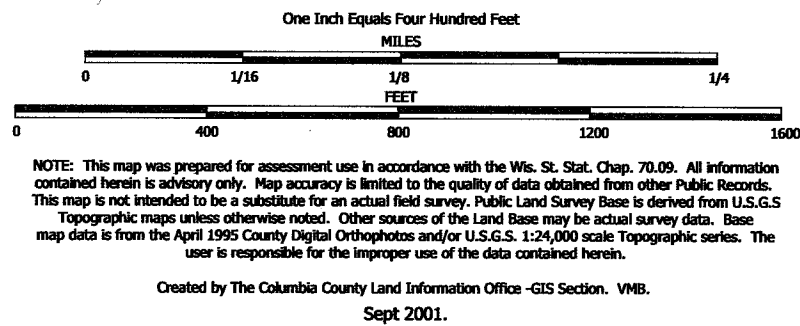

TAX PARCEL MAP

TOWN of FORT WINNEBAGO

TOWN 13 NORTH RANGE 9 EAST
COLUMBIA COUNTY, WISCONSIN

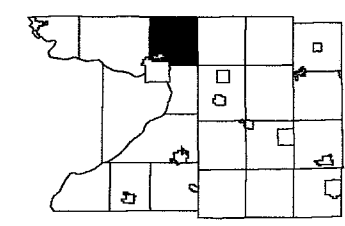

6	5	4	3	2	1
7	8	9	10	11	12
13	14	15	16	17	18
19	20	21	22	23	24
25	26	27	28	29	30
31	32	33	34	35	36

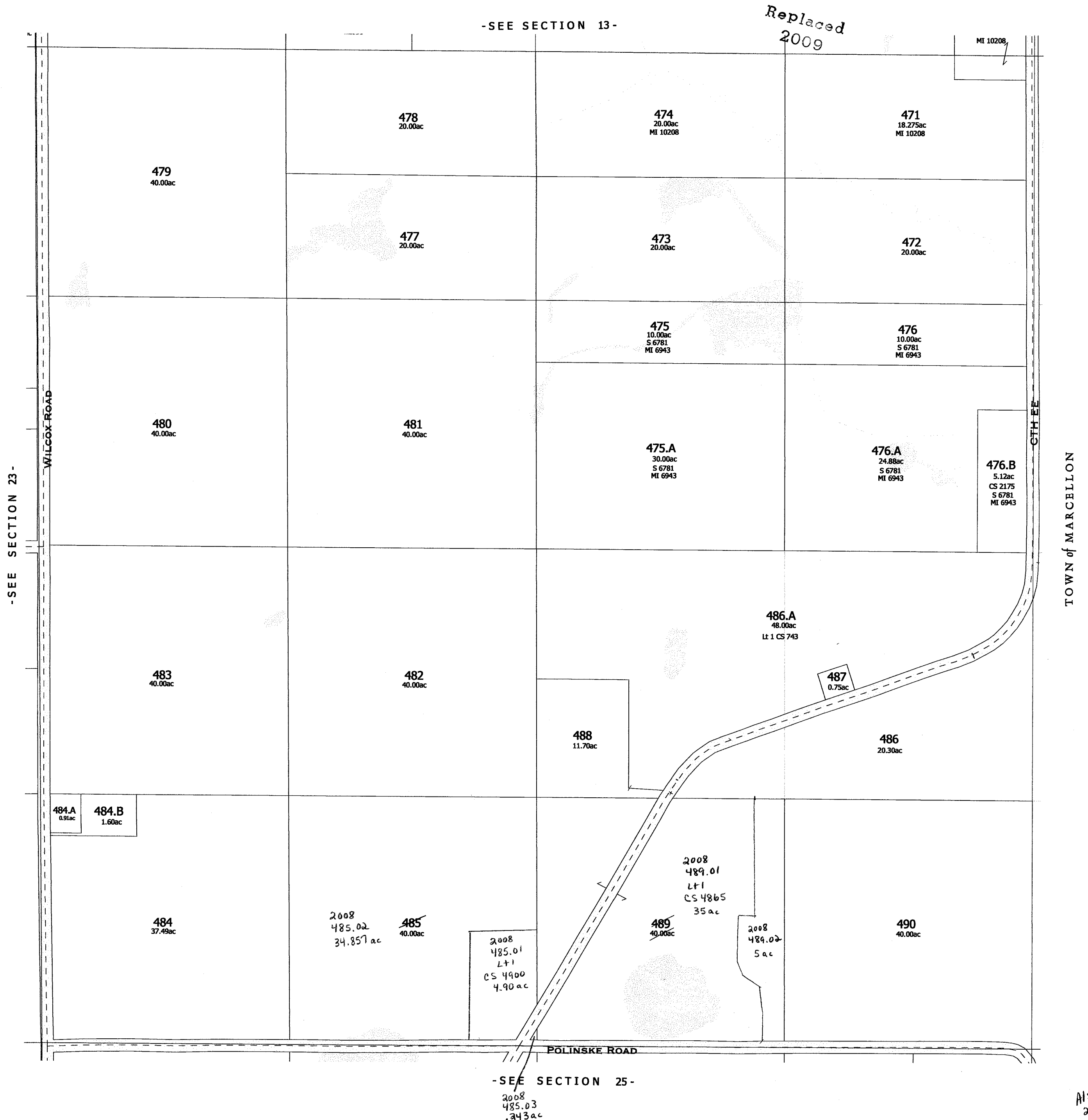

One Inch Equals Four Hundred Feet

MILES

0 1/16 1/8 1/4

0 400 800 1200 1600

FEET

NOTE: This map was prepared for assessment use in accordance with the Wis. St. Stat. Chap. 70.09. All information contained herein is advisory only. Map accuracy is limited to the quality of data obtained from other Public Records. This map is not intended to be a substitute for an actual field survey. Public Land Survey Base is derived from U.S.G.S. Topographic maps unless otherwise noted. Other sources of the Land Base may be actual survey data. Base map data is from the April 1995 County Digital Orthophotos and/or U.S.G.S. 1:24,000 scale Topographic series. The user is responsible for the improper use of the data contained herein.

Created by The Columbia County Land Information Office -GIS Section. VMB.
February 2006.

TAX PARCEL MAP

TOWN of FORT WINNEBAGO

TOWN 13 NORTH RANGE 9 EAST
COLUMBIA COUNTY, WISCONSIN

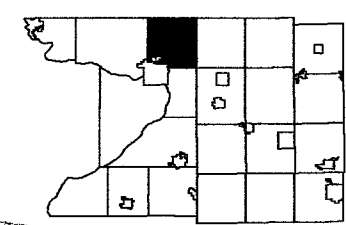

6	5	4	3	2	1
7	8	9	10	11	12
13	14	15	16	17	18
19	20	21	22	23	24
25	26	27	28	29	30
31	32	33	34	35	36

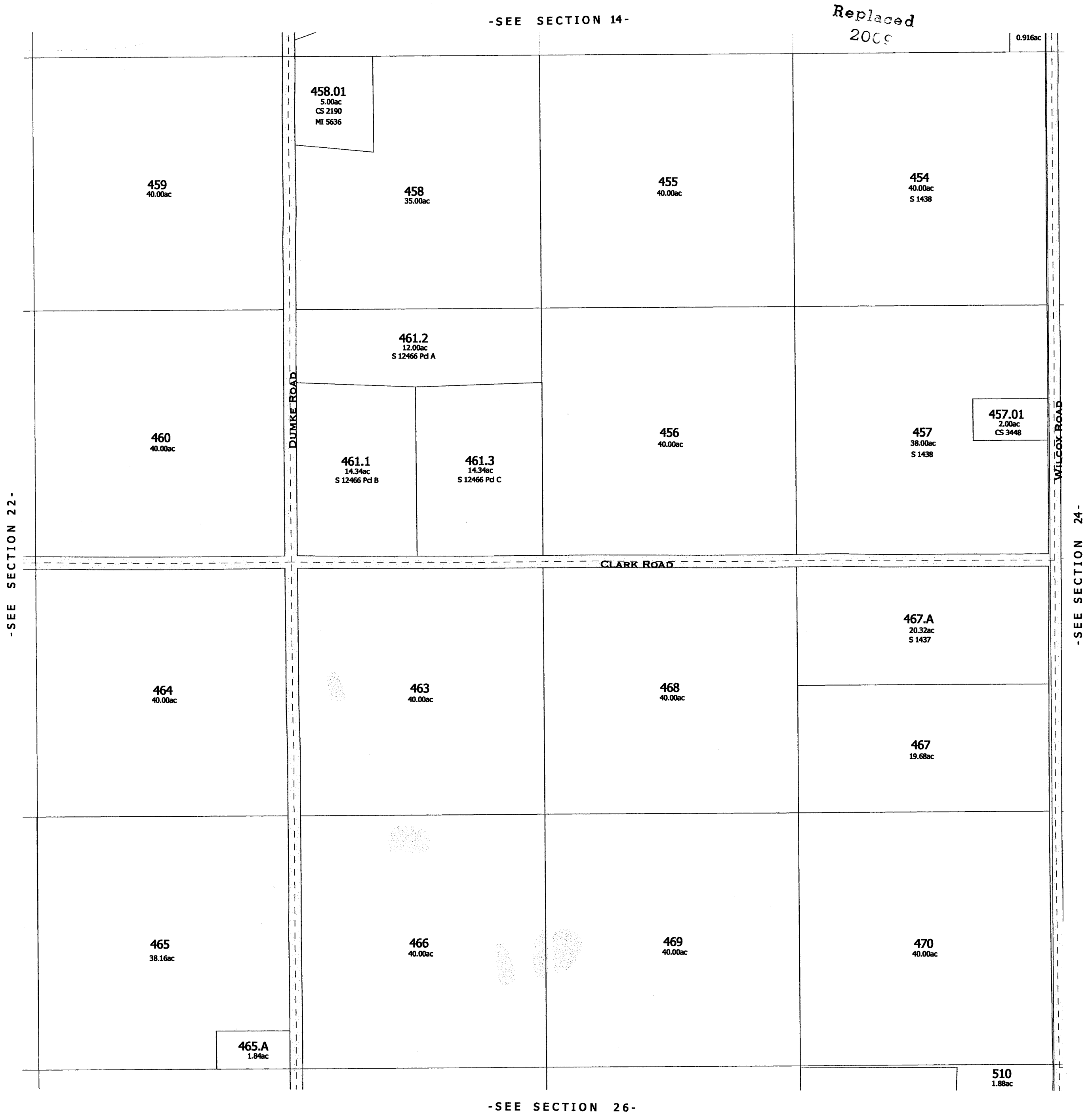

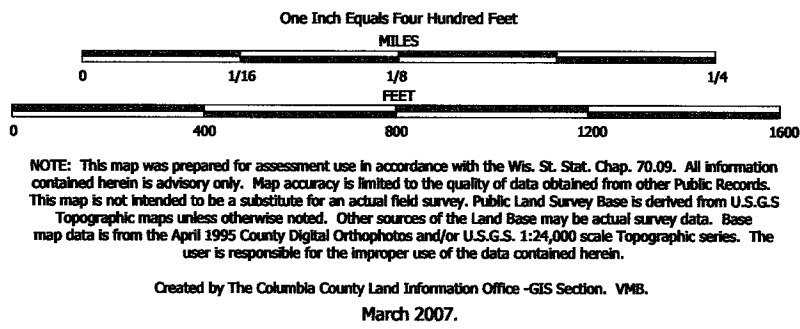

TAX PARCEL MAP

TOWN of FORT WINNEBAGO

TOWN 13 NORTH RANGE 9 EAST
COLUMBIA COUNTY, WISCONSIN

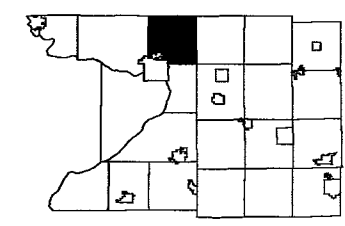

6	5	4	3	2	1
7	8	9	10	11	12
13	14	15	16	17	18
19	20	21	22	23	24
25	26	27	28	29	30
31	32	33	34	35	36

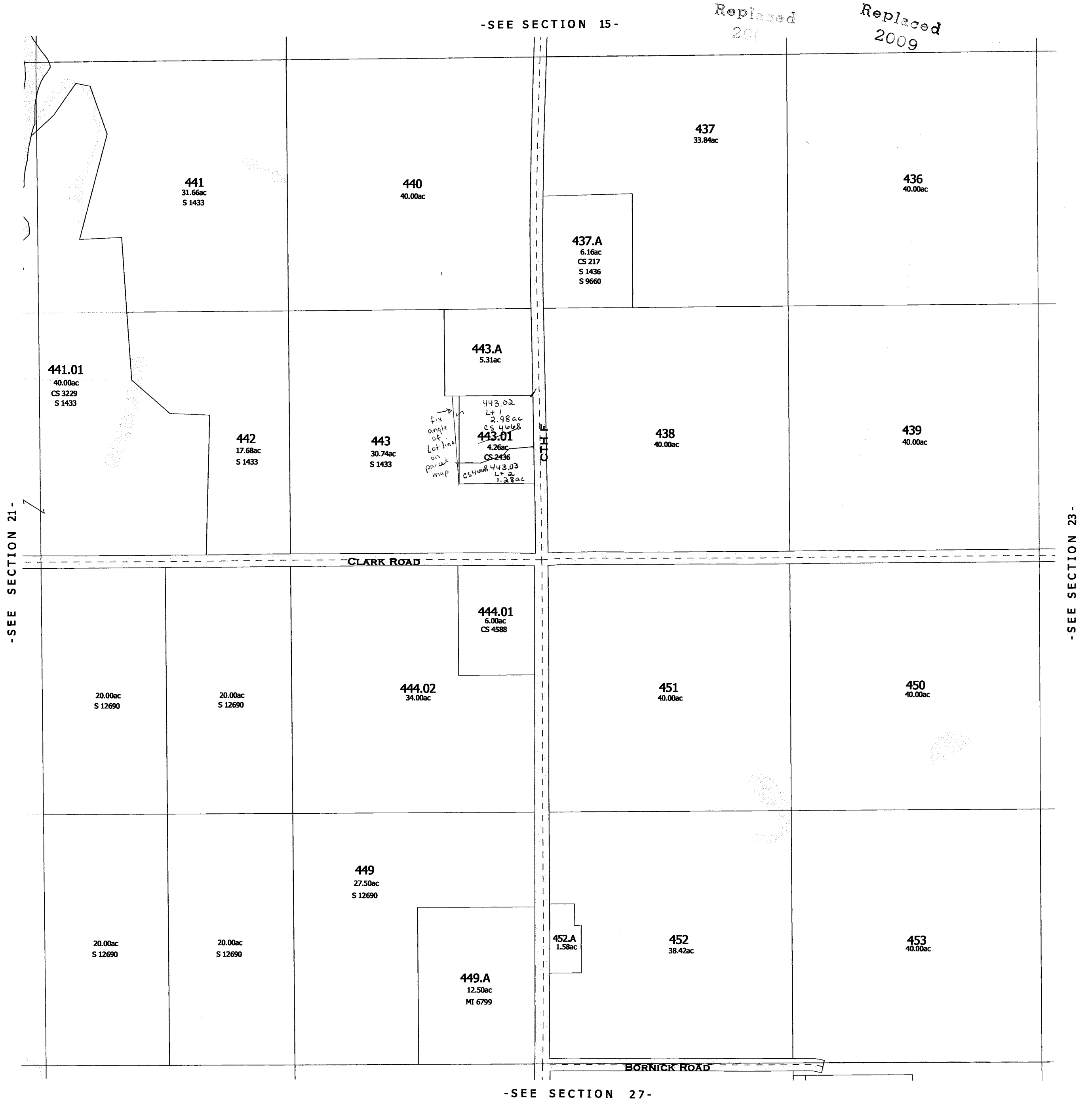

One Inch Equals Four Hundred Feet

MILES

0 1/16 1/8 1/4

0 400 800 1200 1600

FEET

NOTE: This map was prepared for assessment use in accordance with the Wis. St. Stat. Chap. 70.09. All information contained herein is advisory only. Map accuracy is limited to the quality of data obtained from other Public Records. This map is not intended to be a substitute for an actual field survey. Public Land Survey Base is derived from U.S.G.S. Topographic maps unless otherwise noted. Other sources of the Land Base may be actual survey data. Base map data is from the April 1995 County Digital Orthophotos and/or U.S.G.S. 1:24,000 scale Topographic series. The user is responsible for the improper use of the data contained herein.

Created by The Columbia County Land Information Office -GIS Section. VMB.
February 2005.

TAX PARCEL MAP

TOWN of FORT WINNEBAGO

TOWN 13 NORTH RANGE 9 EAST
COLUMBIA COUNTY, WISCONSIN

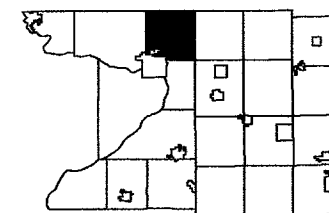

6	5	4	3	2	1
7	8	9	10	11	12
13	14	15	16	17	18
19	20	21	22	23	24
25	26	27	28	29	30
31	32	33	34	35	36

-SEE SECTION 16-

Replaced
2009



-SEE SECTION 28-

-SEE SECTION 22-

-SECTION 21-

One Inch Equals Four Hundred Feet
MILES
0 1/16 1/8 1/4
FEET
0 400 800 1200 1600

NOTE: This map was prepared for assessment use in accordance with the Wis. Stat. Chap. 70.09. All information contained herein is advisory only. Map accuracy is limited to the quality of data obtained from other Public Records. This map is not intended to be a substitute for an actual field survey. Public Land Survey Base is derived from U.S.G.S. Topographic maps unless otherwise noted. Other sources of the Land Base may be actual survey data. Base map data is from the April 1995 County Digital Orthophotos and/or U.S.G.S. 1:24,000 scale Topographic series. The user is responsible for the improper use of the data contained herein.

Created by The Columbia County Land Information Office -GIS Section. VMB.
February 2005.

TAX PARCEL MAP

TOWN of FORT WINNEBAGO

TOWN 13 NORTH RANGE 9 EAST
COLUMBIA COUNTY, WISCONSIN

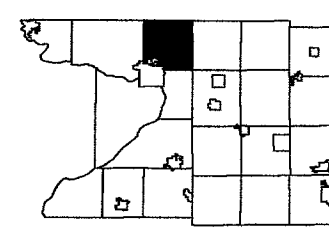

6	5	4	3	2	1
7	8	9	10	11	12
13	14	15	16	17	18
19	20	21	22	23	24
25	26	27	28	29	30

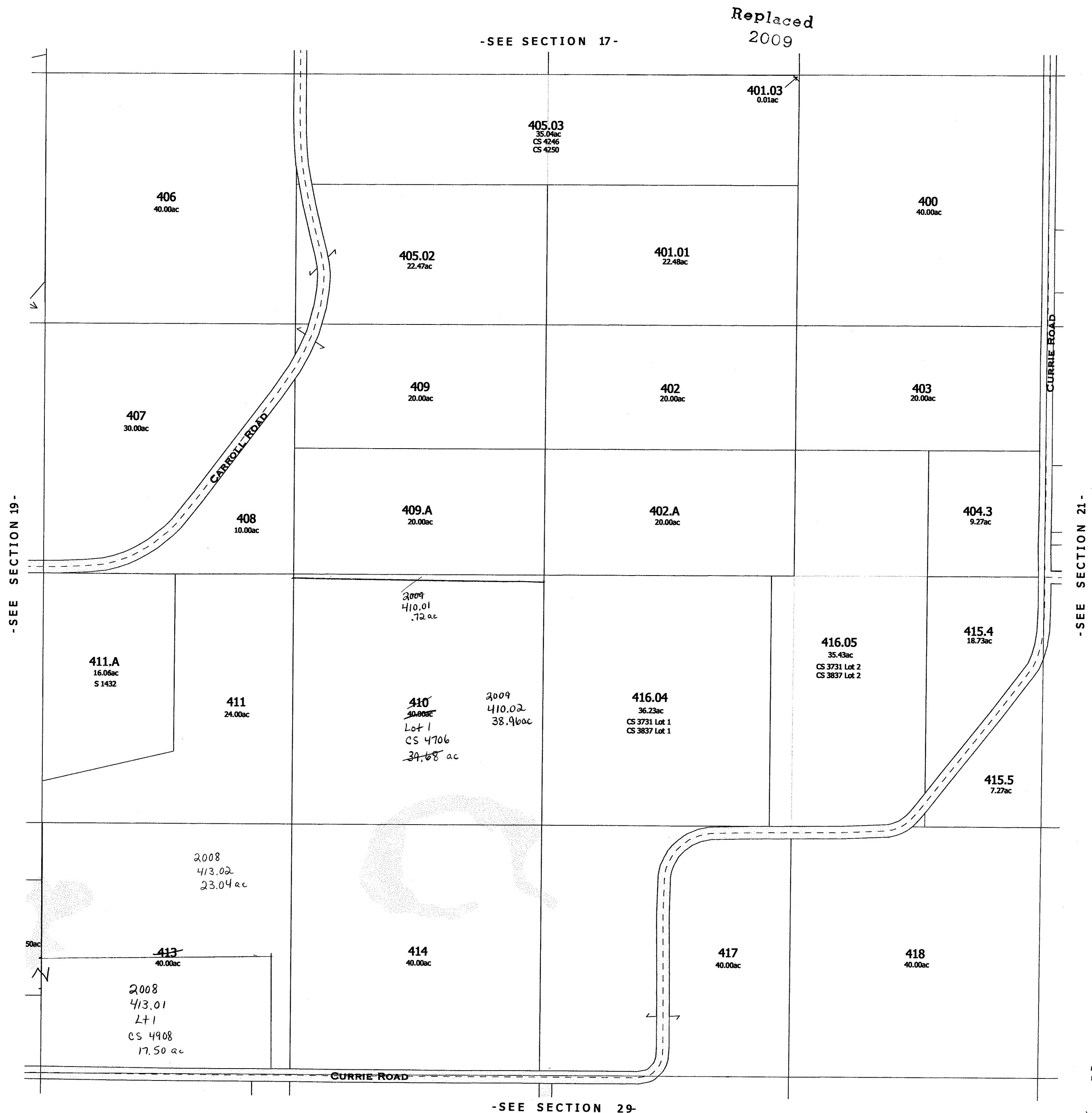

-SECTION 19-

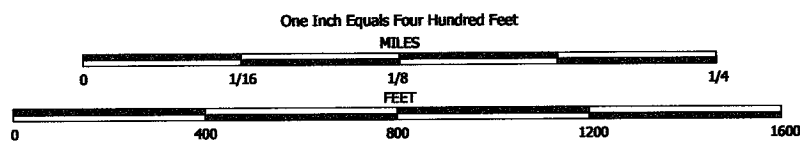

NOTE: This map was prepared for assessment use in accordance with the Wis. St. Stat. Chap. 70.09. All information contained herein is advisory only. Map accuracy is limited to the quality of data obtained from other Public Records. This map is not intended to be a substitute for an actual field survey. Public Land Survey Base is derived from U.S.G.S. Topographic maps unless otherwise noted. Other sources of the Land Base may be actual survey data. Base map data is from the April 1995 County Digital Orthophotos and/or U.S.G.S. 1:24,000 scale Topographic series. The user is responsible for the improper use of the data contained herein.

Created by The Columbia County Land Information Office -GIS Section. VMB.
March 2007.

TAX PARCEL MAP

TOWN of FORT WINNEBAGO

TOWN 13 NORTH RANGE 9 EAST
COLUMBIA COUNTY, WISCONSIN

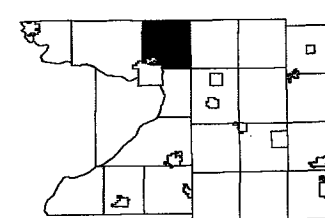

6	5	4	3	2	1
7	8	9	10	11	12
13	14	15	16	17	18
19	20	21	22	23	24
25	26	27	28	29	30
31	32	33	34	35	36

Replaced
2009

-SEE SECTION 7-

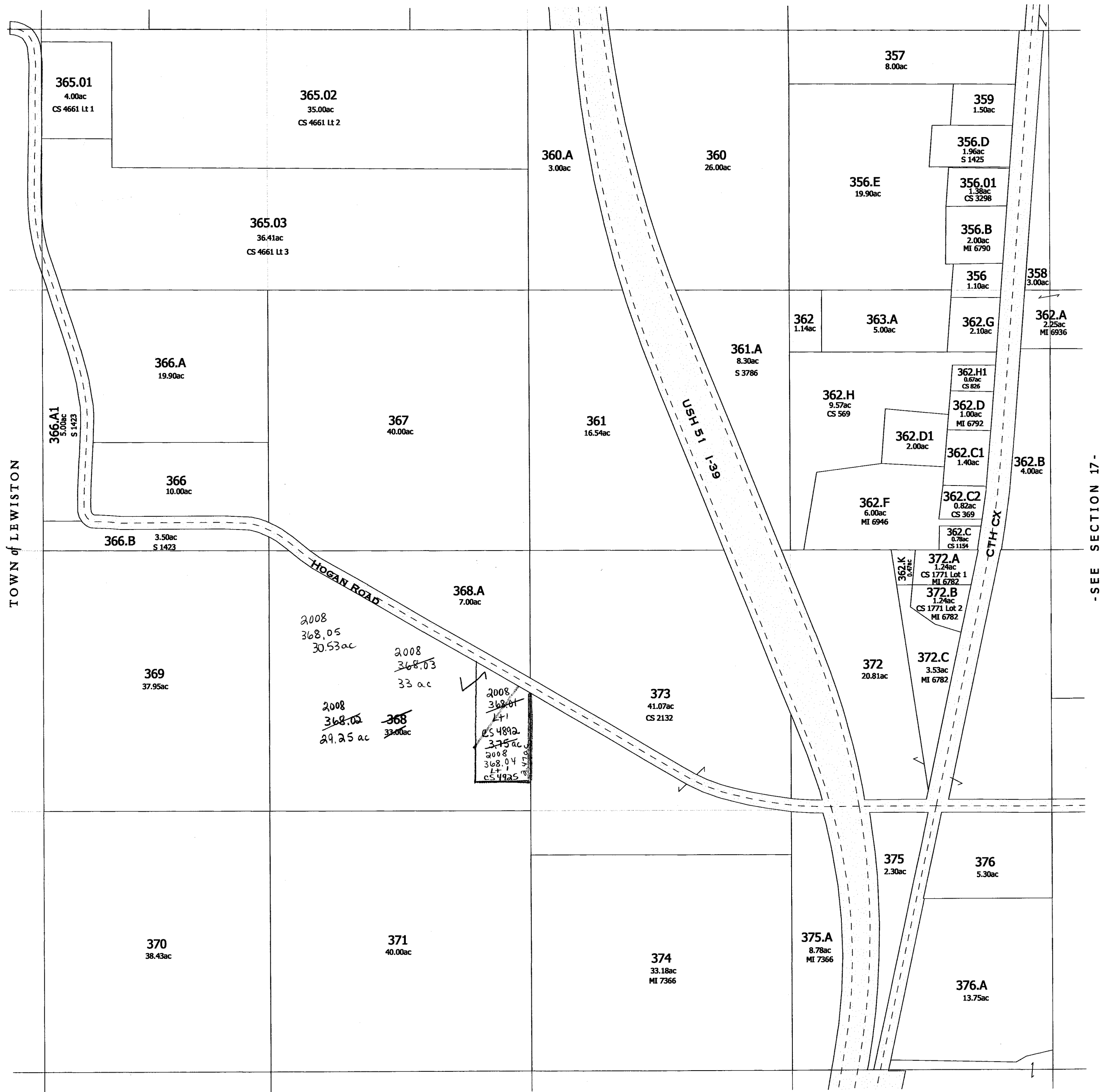

-SEE SECTION 19-

-SEE SECTION 17-

Also
2008

-SECTION 18-

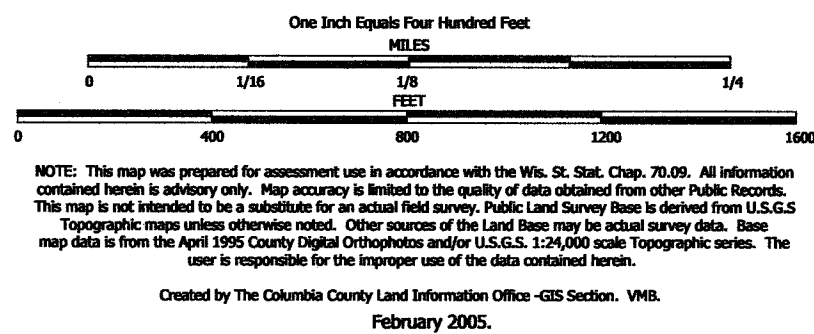

TAX PARCEL MAP

TOWN of FORT WINNEBAGO

TOWN 13 NORTH RANGE 9 EAST
COLUMBIA COUNTY, WISCONSIN

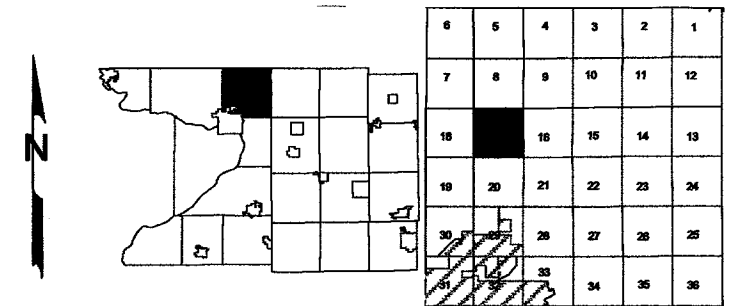

-SEE SECTION 20-

-SECTION 17

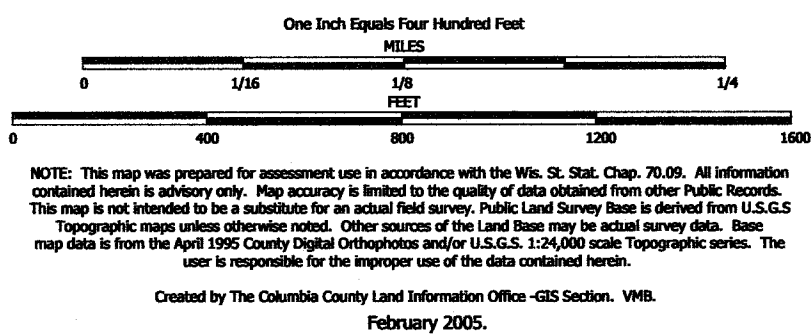

TAX PARCEL MAP

TOWN of FORT WINNEBAGO

TOWN 13 NORTH RANGE 9 EAST
COLUMBIA COUNTY, WISCONSIN

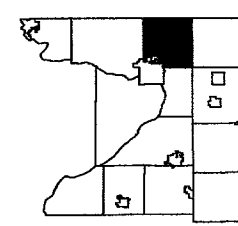

6	5	4	3	2	1
7	8	9	10	11	12
13	14	15	16	17	18
19	20	21	22	23	24
25	26	27	28	29	30

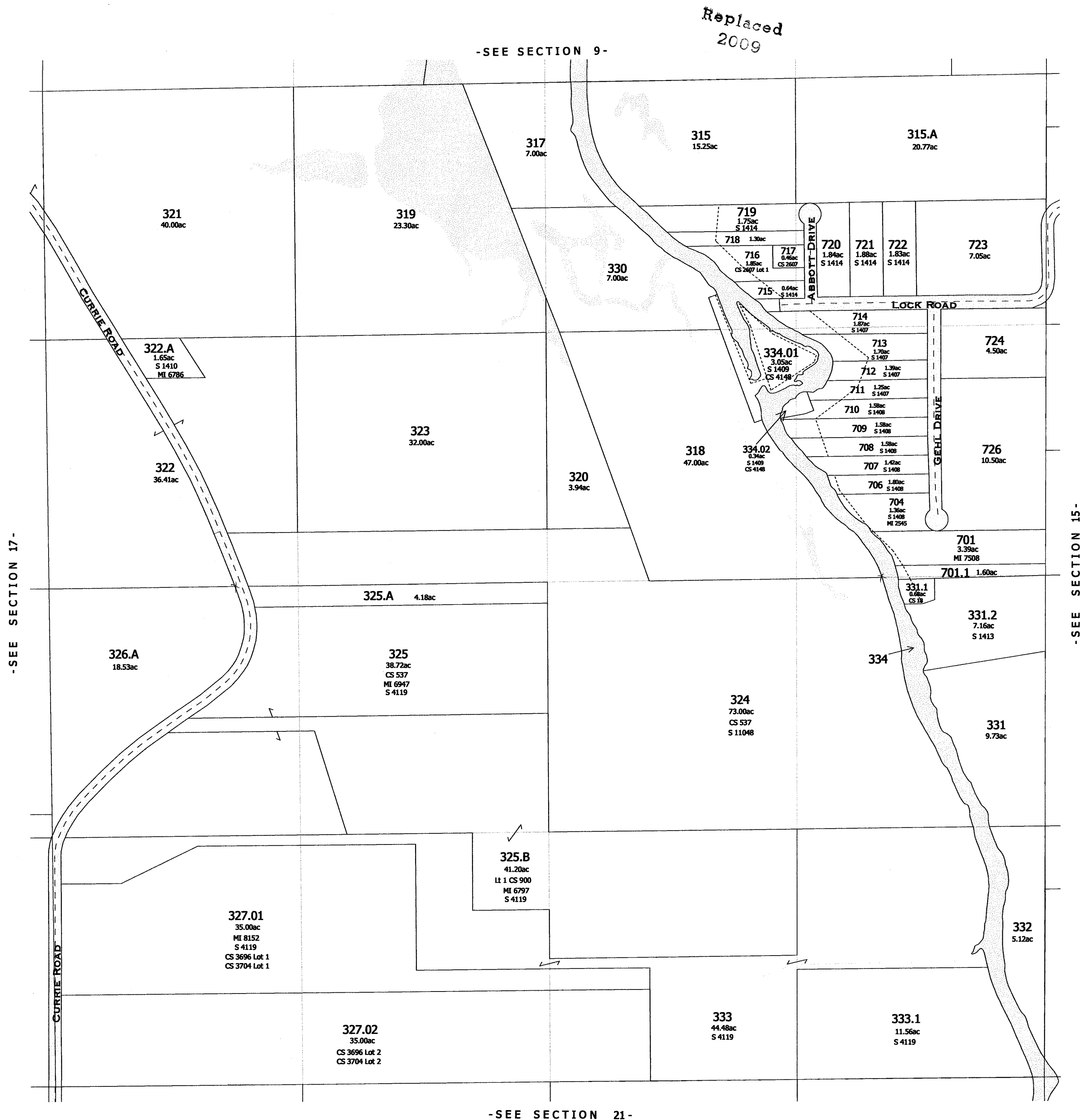

One Inch Equals Four Hundred Feet

MILES
0 1/16 1/8 1/4

FEET
0 400 800 1200 1600

NOTE: This map was prepared for assessment use in accordance with the Wis. Stat. Chap. 70.09. All information contained herein is advisory only. Map accuracy is limited to the quality of data obtained from other Public Records. This map is not intended to be a substitute for an actual field survey. Public Land Survey Base is derived from U.S.G.S. Topographic maps unless otherwise noted. Other sources of the Land Base may be actual survey data. Base map data is from the April 1995 County Digital Orthophotos and/or U.S.G.S. 1:24,000 scale Topographic series. The user is responsible for the improper use of the data contained herein.

Created by The Columbia County Land Information Office -GIS Section. VMB.
February 2004.

TAX PARCEL MAP

TOWN of FORT WINNEBAGO

TOWN 13 NORTH RANGE 9 EAST
COLUMBIA COUNTY, WISCONSIN

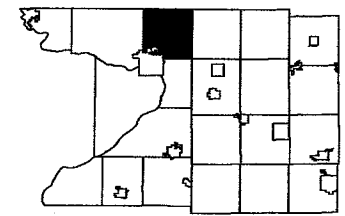

6	5	4	3	2	1
7	8	9	10	11	12
13	14	15	16	17	18
19	20	21	22	23	24
25	26	27	28	29	30
31	32	33	34	35	36

Replaced
2009



Also
2008

-SECTION 15-

One Inch Equals Four Hundred Feet

MILES
0 1/16 1/8 1/4

FEET
0 400 800 1200 1600

NOTE: This map was prepared for assessment use in accordance with the Wis. Stat. Chap. 70.09. All information contained herein is advisory only. Map accuracy is limited to the quality of data obtained from other Public Records. This map is not intended to be a substitute for an actual field survey. Public Land Survey Base is derived from U.S.G.S Topographic maps unless otherwise noted. Other sources of the Land Base may be actual survey data. Base map data is from the April 1995 County Digital Orthophotos and/or U.S.G.S. 1:24,000 scale Topographic series. The user is responsible for the improper use of the data contained herein.

Created by The Columbia County Land Information Office -GIS Section- VMB.
February 2004.

TAX PARCEL MAP

TOWN of FORT WINNEBAGO

TOWN 13 NORTH RANGE 9 EAST
COLUMBIA COUNTY, WISCONSIN

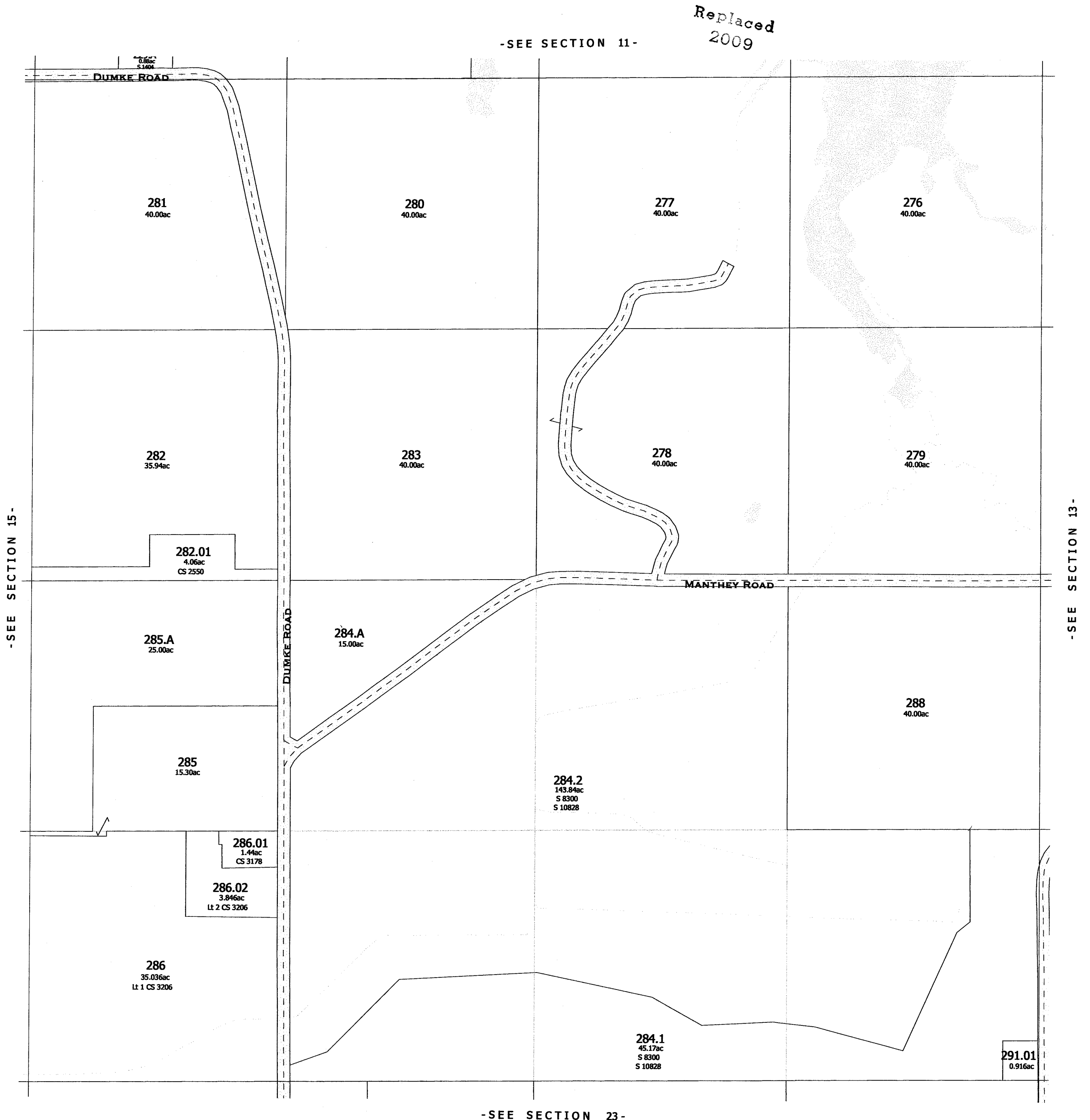
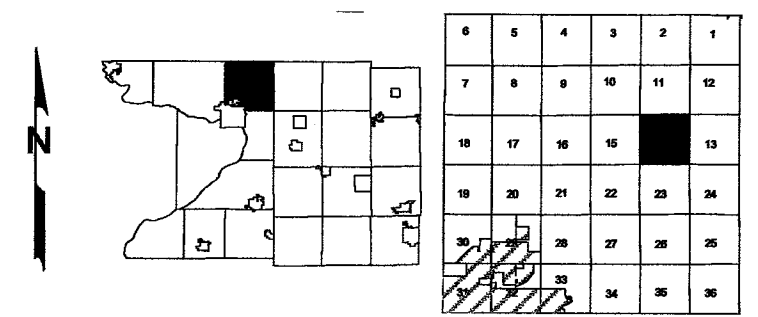

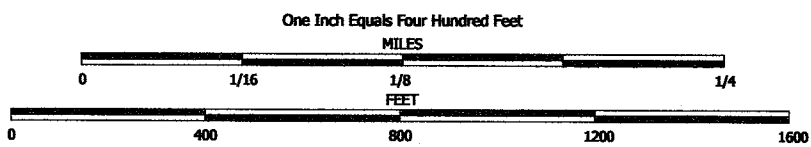

NOTE: This map was prepared for assessment use in accordance with the Wis. St. Stat. Chap. 70.09. All information contained herein is advisory only. Map accuracy is limited to the quality of data obtained from other Public Records. This map is not intended to be a substitute for an actual field survey. Public Land Survey Base is derived from U.S.G.S. Topographic maps unless otherwise noted. Other sources of the Land Base may be actual survey data. Base map data is from the April 1995 County Digital Orthophotos and/or U.S.G.S. 1:24,000 scale Topographic series. The user is responsible for the improper use of the data contained herein.

Created by The Columbia County Land Information Office -GIS Section. VMB.
February 2003.

TAX PARCEL MAP

TOWN of FORT WINNEBAGO

TOWN 13 NORTH RANGE 9 EAST
COLUMBIA COUNTY, WISCONSIN

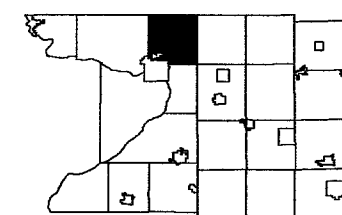

6	5	4	3	2	1
7	8	9	10	11	12
13	14	15	16	17	18
19	20	21	22	23	24
25	26	27	28	29	30
31	32	33	34	35	36



One Inch Equals Four Hundred Feet

MILES

0 1/16 1/8 1/4

FEET

0 400 800 1200 1600

NOTE: This map was prepared for assessment use in accordance with the Wis. St. Stat. Chap. 70.09. All information contained herein is advisory only. Map accuracy is limited to the quality of data obtained from other Public Records. This map is not intended to be a substitute for an actual field survey. Public Land Survey Base is derived from U.S.G.S. Topographic maps unless otherwise noted. Other sources of the Land Base may be actual survey data. Base map data is from the April 1995 County Digital Orthophotos and/or U.S.G.S. 1:24,000 scale Topographic series. The user is responsible for the improper use of the data contained herein.

Created by The Columbia County Land Information Office -GIS Section. VMB.

February 2006.

TAX PARCEL MAP

TOWN of FORT WINNEBAGO

TOWN 13 NORTH RANGE 9 EAST
COLUMBIA COUNTY, WISCONSIN

6	5	4	3	2	1
7	8	9	10	11	
16	17	18	15	14	13
19	20	21	22	23	24
29	30	31	32	33	34
35	36	37	38	39	40



One Inch Equals Four Hundred Feet

MILES

0 1/16 1/8 1/4

FEET

0 400 800 1200 1600

NOTE: This map was prepared for assessment use in accordance with the Wis. St. Stat. Chap. 70.09. All information contained herein is advisory only. Map accuracy is limited to the quality of data obtained from other Public Records. This map is not intended to be a substitute for an actual field survey. Public Land Survey Base is derived from U.S.G.S. Topographic maps unless otherwise noted. Other sources of the Land Base may be actual survey data. Base map data is from the April 1995 County Digital Orthophotos and/or U.S.G.S. 1:24,000 scale Topographic series. The user is responsible for the improper use of the data contained herein.

Created by The Columbia County Land Information Office -GIS Section. VMB.
Sept 2001.

TAX PARCEL MAP

TOWN of FORT WINNEBAGO

TOWN 13 NORTH RANGE 9 EAST
COLUMBIA COUNTY, WISCONSIN

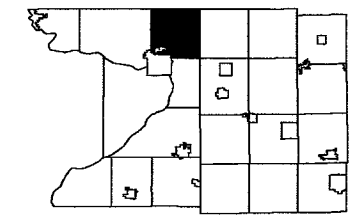

6	5	4	3	2	1
7	8	9	10	11	12
13	14	15	16	17	18
19	20	21	22	23	24
25	26	27	28	29	30

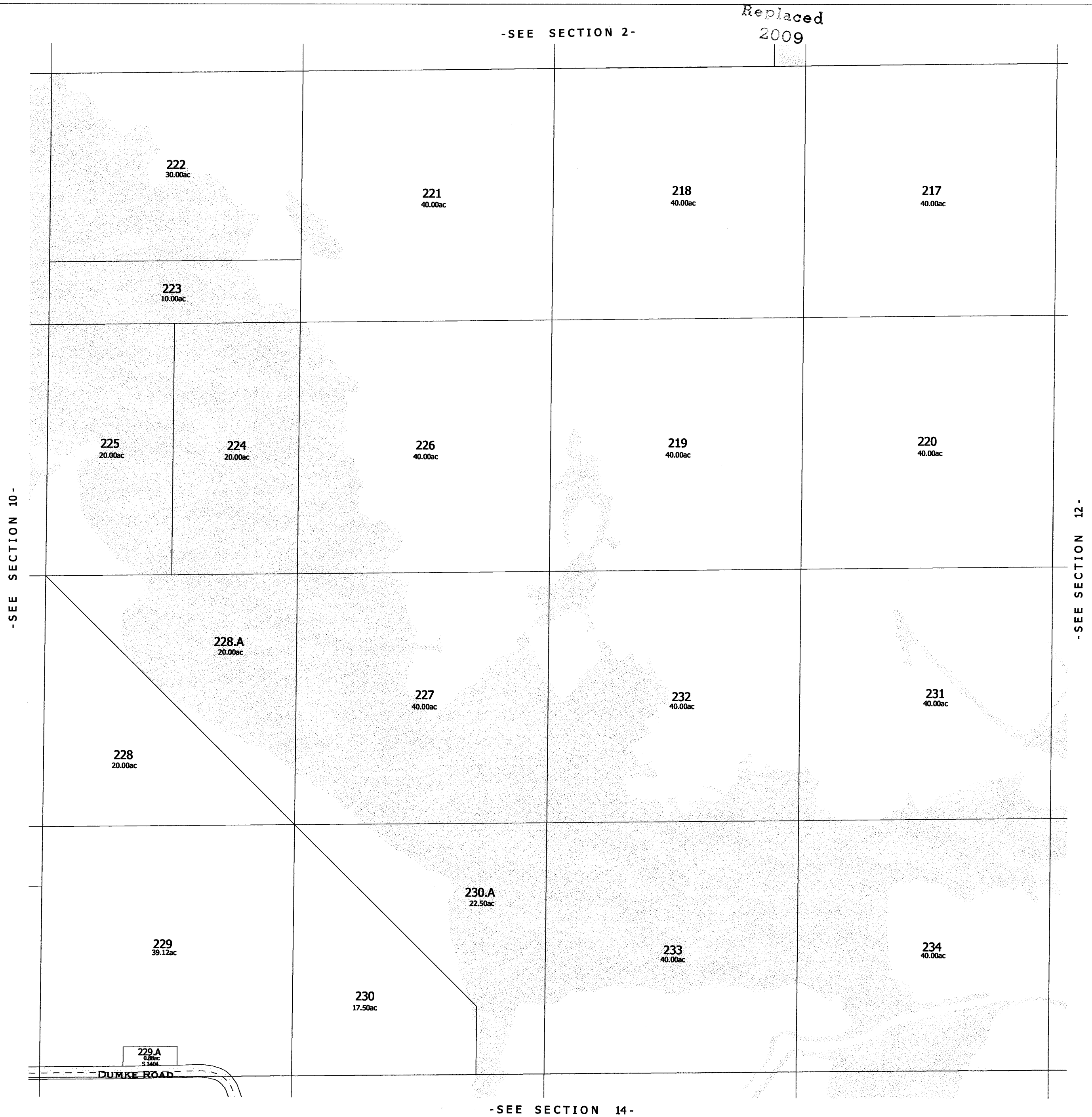

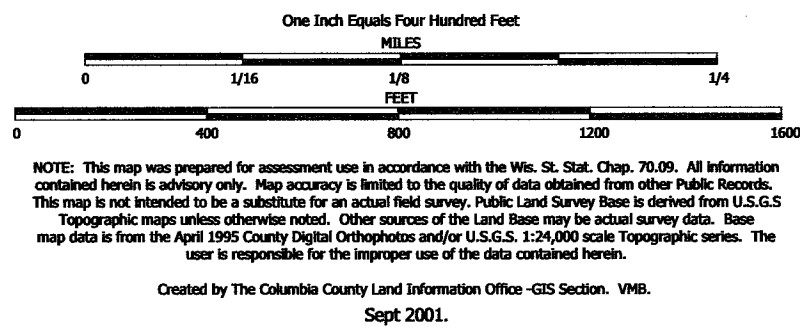

TAX PARCEL MAP

TOWN of FORT WINNEBAGO

TOWN 13 NORTH RANGE 9 EAST
COLUMBIA COUNTY, WISCONSIN

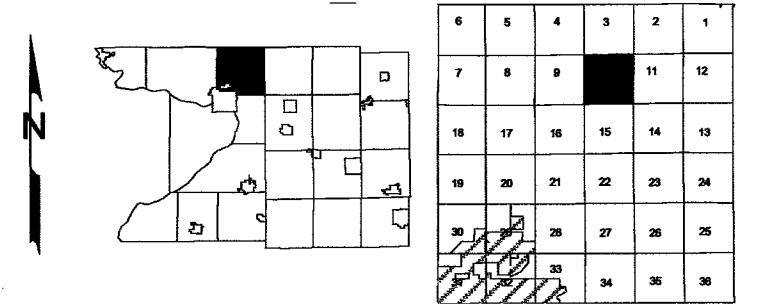

One Inch Equals Four Hundred Feet

MILES
0 1/16 1/8 1/4

FEET
0 400 800 1200 1600

NOTE: This map was prepared for assessment use in accordance with the Wis. Stat. Chap. 70.09. All information contained herein is advisory only. Map accuracy is limited to the quality of data obtained from other Public Records. This map is not intended to be a substitute for an actual field survey. Public Land Survey Base is derived from U.S.G.S. Topographic maps unless otherwise noted. Other sources of the Land Base may be actual survey data. Base map data is from the April 1995 County Digital Orthophotos and/or U.S.G.S. 1:24,000 scale Topographic series. The user is responsible for the improper use of the data contained herein.

Created by The Columbia County Land Information Office -GIS Section. VMB.
February 2005.

TAX PARCEL MAP

TOWN of FORT WINNEBAGO

TOWN 13 NORTH RANGE 9 EAST
COLUMBIA COUNTY, WISCONSIN

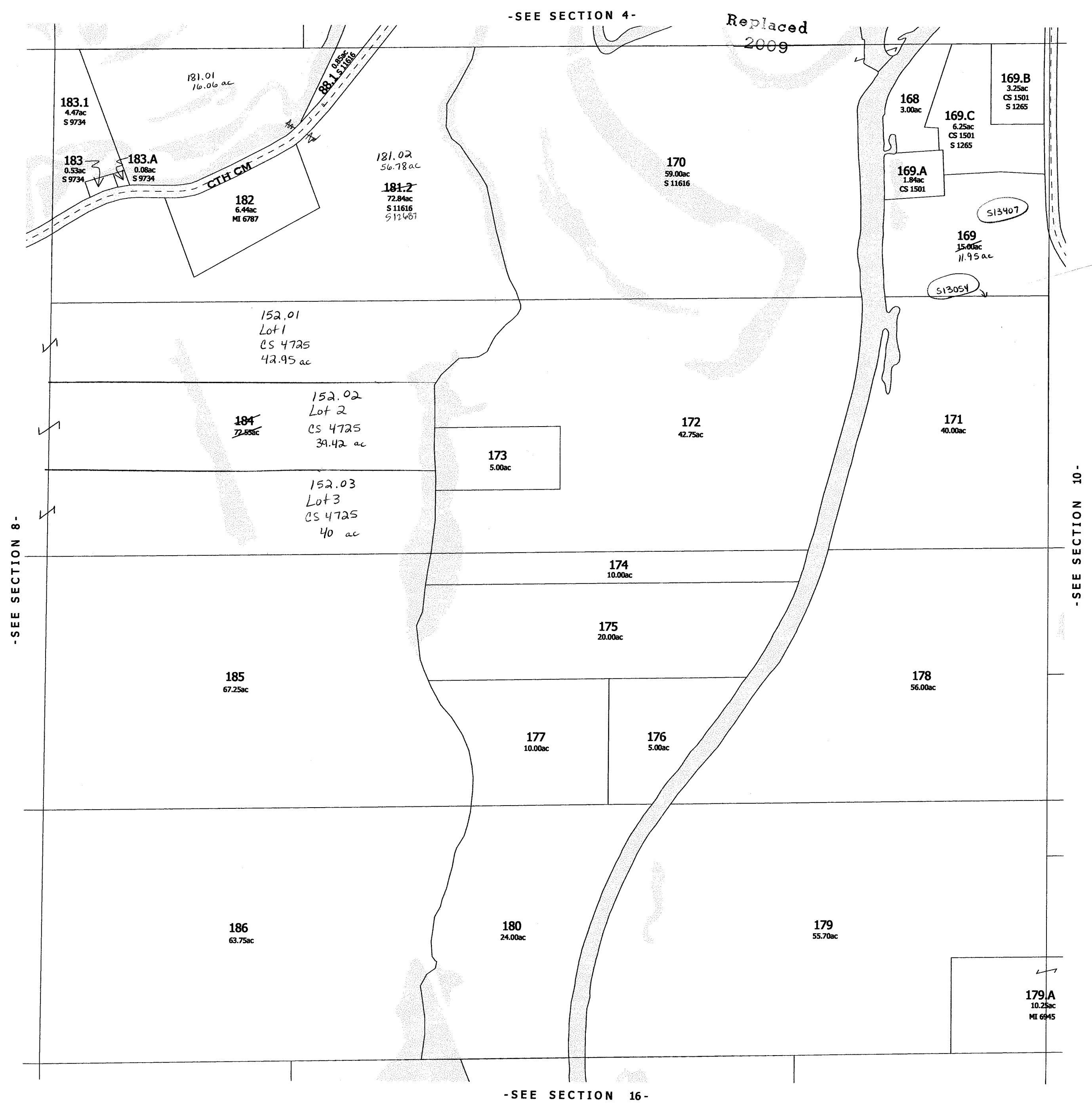
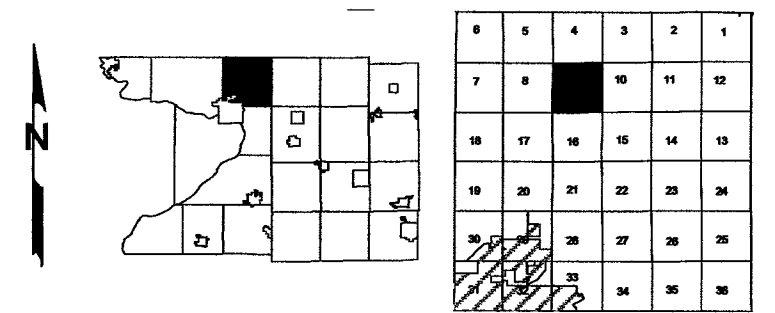

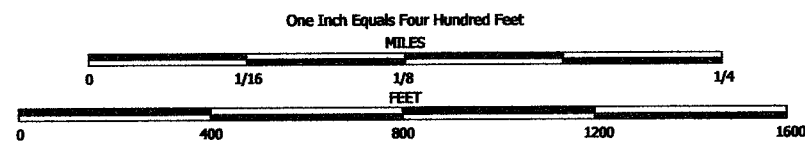

NOTE: This map was prepared for assessment use in accordance with the Wis. St. Stat. Chap. 70.09. All information contained herein is advisory only. Map accuracy is limited to the quality of data obtained from other Public Records. This map is not intended to be a substitute for an actual field survey. Public Land Survey Base is derived from U.S.G.S. Topographic maps unless otherwise noted. Other sources of the Land Base may be actual survey data. Base map data is from the April 1995 County Digital Orthophotos and/or U.S.G.S. 1:24,000 scale Topographic series. The user is responsible for the improper use of the data contained herein.

Created by The Columbia County Land Information Office -GIS Section- VMB.
February 2006.

TAX PARCEL MAP

TOWN of FORT WINNEBAGO

TOWN 13 NORTH RANGE 9 EAST
COLUMBIA COUNTY, WISCONSIN

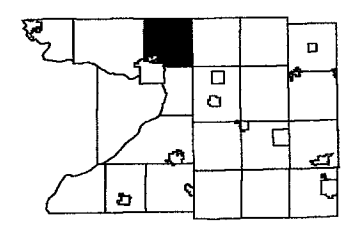

6	5	4	3	2	1
7	8	9	10	11	12
13	14	15	16	17	18
19	20	21	22	23	24
25	26	27	28	29	30
31	32	33	34	35	36

-SEE SECTION 5-

Revised
2009



-SEE SECTION 17-

-SECTION 8-

One Inch Equals Four Hundred Feet

MILES

0 1/16 1/8 1/4

0 400 800 1200 1600

FEET

NOTE: This map was prepared for assessment use in accordance with the Wis. St. Stat. Chap. 70.09. All information contained herein is advisory only. Map accuracy is limited to the quality of data obtained from other Public Records. This map is not intended to be a substitute for an actual field survey. Public Land Survey Base is derived from U.S.G.S. Topographic maps unless otherwise noted. Other sources of the Land Base may be actual survey data. Base map data is from the April 1995 County Digital Orthophotos and/or U.S.G.S. 1:24,000 scale Topographic series. The user is responsible for the improper use of the data contained herein.

Created by The Columbia County Land Information Office -GIS Section. VMB.
March 2007.

TAX PARCEL MAP

TOWN of FORT WINNEBAGO

TOWN 13 NORTH RANGE 9 EAST
COLUMBIA COUNTY, WISCONSIN

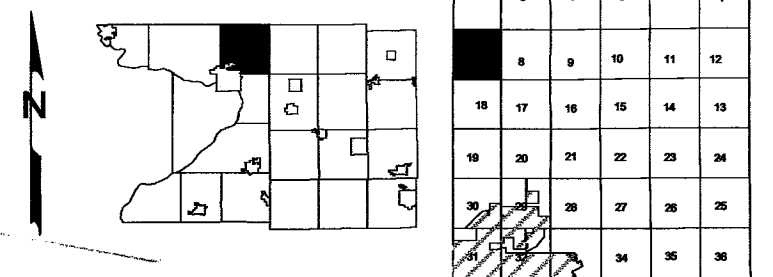

One Inch Equals Four Hundred Feet

MILES

0 1/16 1/8 1/4

FEET

0 400 800 1200 1600

NOTE: This map was prepared for assessment use in accordance with the Wis. St. Stat. Chap. 70.09. All information contained herein is advisory only. Map accuracy is limited to the quality of data obtained from other Public Records. This map is not intended to be a substitute for an actual field survey. Public Land Survey Base is derived from U.S.G.S Topographic maps unless otherwise noted. Other sources of the Land Base may be actual survey data. Base map data is from the April 1995 County Digital Orthophotos and/or U.S.G.S. 1:24,000 scale Topographic series. The user is responsible for the improper use of the data contained herein.

Created by The Columbia County Land Information Office -GIS Section. VMB.
March 2007.

TAX PARCEL MAP

TOWN of FORT WINNEBAGO

TOWN 13 NORTH RANGE 9 EAST
COLUMBIA COUNTY, WISCONSIN

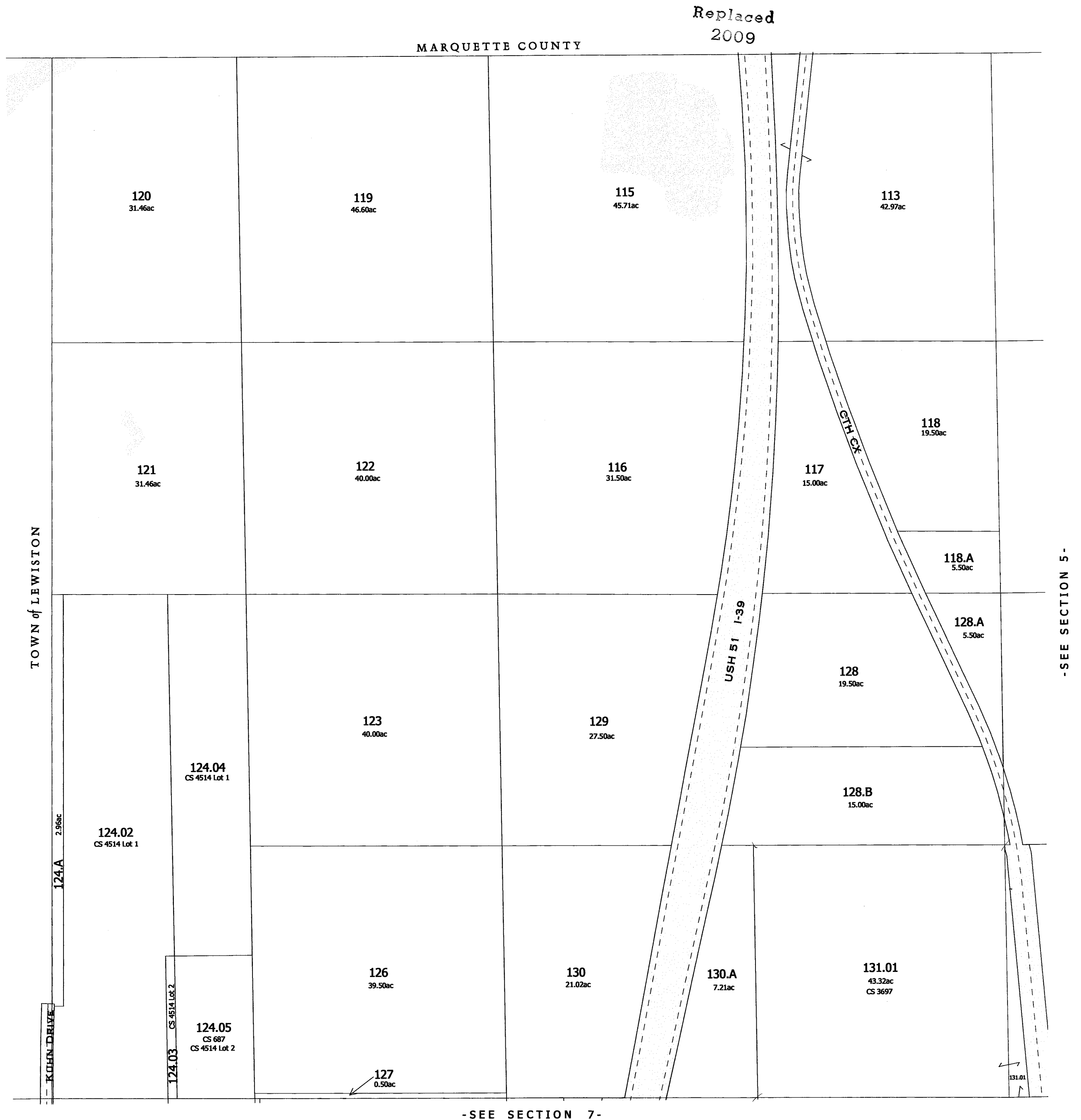
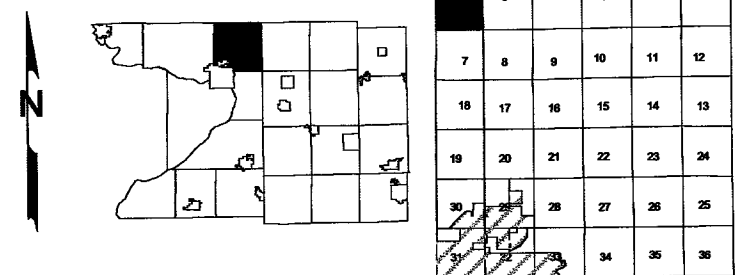

-SEE SECTION 7-

-SEE SECTION 5-

-SECTION 6-

One Inch Equals Four Hundred Feet

MILES
0 1/16 1/8 1/4
FEET
0 400 800 1200 1600

NOTE: This map was prepared for assessment use in accordance with the Wis. St. Stat. Chap. 70.09. All information contained herein is advisory only. Map accuracy is limited to the quality of data obtained from other Public Records. This map is not intended to be a substitute for an actual field survey. Public Land Survey Base is derived from U.S.G.S. Topographic maps unless otherwise noted. Other sources of the Land Base may be actual survey data. Base map data is from the April 1995 County Digital Orthophotos and/or U.S.G.S. 1:24,000 scale Topographic series. The user is responsible for the improper use of the data contained herein.

Created by The Columbia County Land Information Office -GIS Section. VMB.
February 2005.

TAX PARCEL MAP

TOWN of FORT WINNEBAGO

TOWN 13 NORTH RANGE 9 EAST
COLUMBIA COUNTY, WISCONSIN

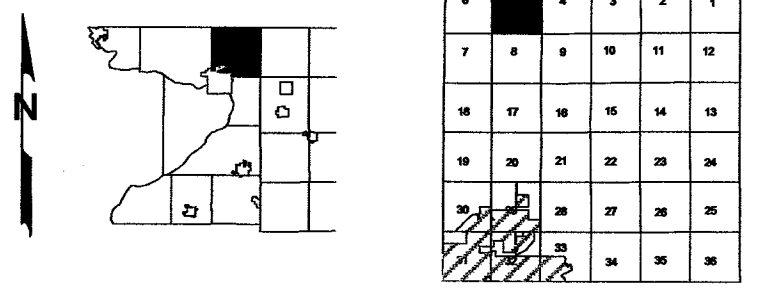

Replaced
2009



-SEE SECTION 8-

Also
2008

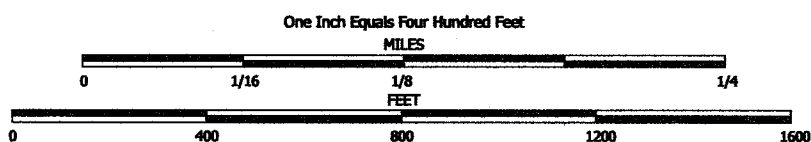

NOTE: This map was prepared for assessment use in accordance with the Wis. St. Stat. Chap. 70.09. All information contained herein is advisory only. Map accuracy is limited to the quality of data obtained from other Public Records. This map is not intended to be a substitute for an actual field survey. Public Land Survey Base is derived from U.S.G.S. Topographic maps unless otherwise noted. Other sources of the Land Base may be actual survey data. Base map data is from the April 1995 County Digital Orthophotos and/or U.S.G.S. 1:24,000 scale Topographic series. The user is responsible for the improper use of the data contained herein.

Created by The Columbia County Land Information Office -GIS Section. VMB.
February 2005.

TAX PARCEL MAP

TOWN of FORT WINNEBAGO

TOWN 13 NORTH RANGE 9 EAST
COLUMBIA COUNTY, WISCONSIN

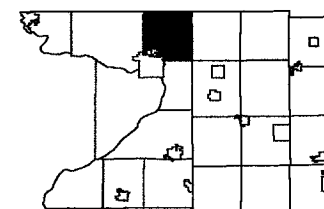

6	5	4	3	2	1
7	8	9	10	11	12
13	14	15	16	17	18
19	20	21	22	23	24
25	26	27	28	29	30

Replaced
2009

MARQUETTE COUNTY



-SEE SECTION 9-

-SECTION 4-

One Inch Equals Four Hundred Feet

MILES

0 1/16 1/8 1/4

FEET

0 400 800 1200 1600

NOTE: This map was prepared for assessment use in accordance with the Wis. St. Stat. Chap. 70.09. All information contained herein is advisory only. Map accuracy is limited to the quality of data obtained from other Public Records. This map is not intended to be a substitute for an actual field survey. Public Land Survey Base is derived from U.S.G.S Topographic maps unless otherwise noted. Other sources of the Land Base may be actual survey data. Base map data is from the April 1995 County Digital Orthophotos and/or U.S.G.S. 1:24,000 scale Topographic series. The user is responsible for the improper use of the data contained herein.

Created by The Columbia County Land Information Office -GIS Section. VMB.
March 2007.

TAX PARCEL MAP

TOWN of FORT WINNEBAGO

TOWN 13 NORTH RANGE 9 EAST
COLUMBIA COUNTY, WISCONSIN

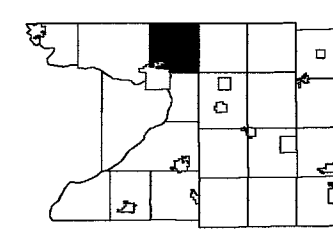

6	5	4	3	2	1
7	8	9	10	11	12
13	14	15	16	17	18
19	20	21	22	23	24
25	26	27	28	29	30
31	32	33	34	35	36

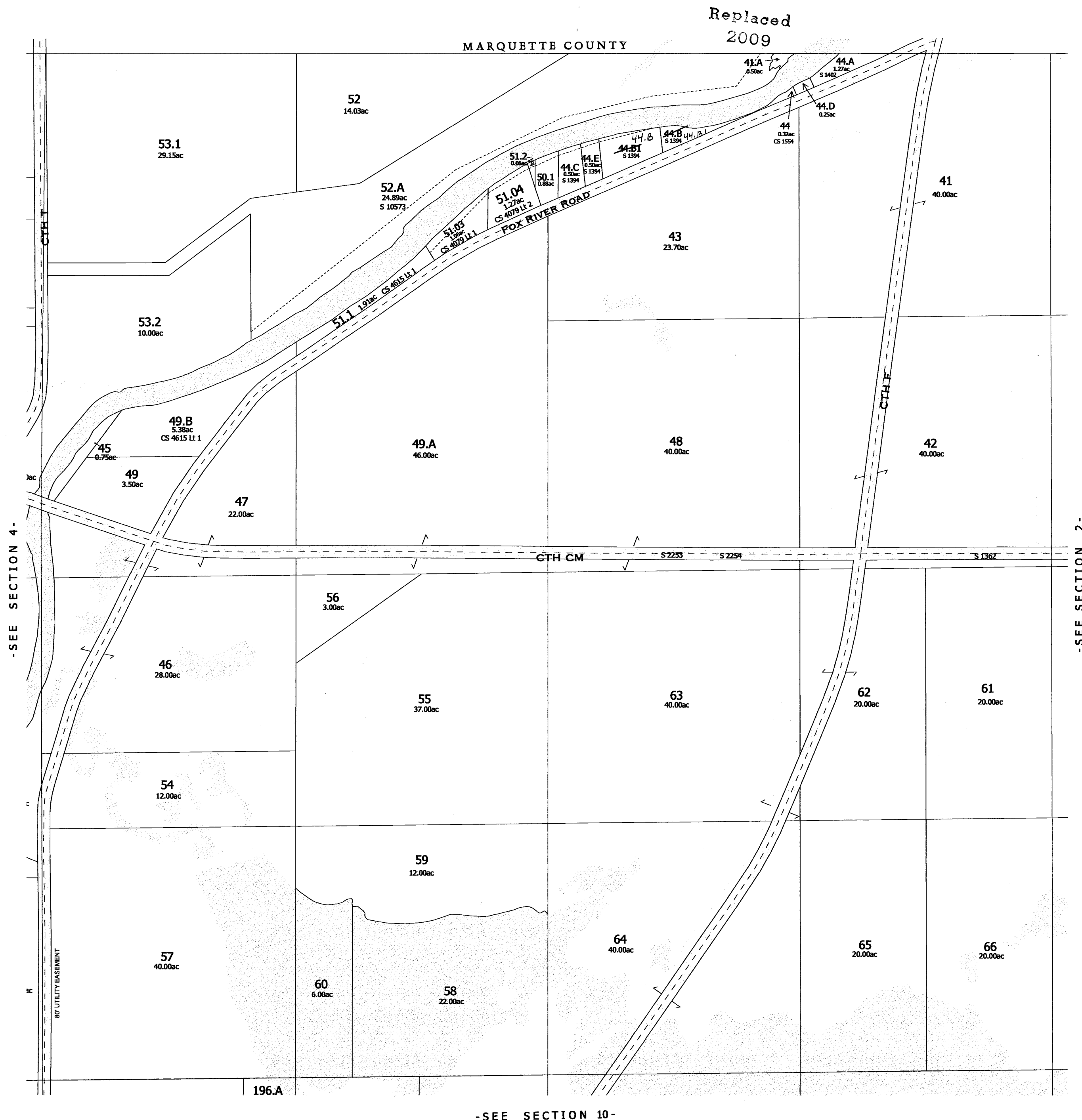

One Inch Equals Four Hundred Feet

0 1/16 1/8 1/4

0 400 800 1200 1600

FEET

MILES

NOTE: This map was prepared for assessment use in accordance with the Wis. St. Stat. Chap. 70.09. All information contained herein is advisory only. Map accuracy is limited to the quality of data obtained from other Public Records. This map is not intended to be a substitute for an actual field survey. Public Land Survey Base is derived from U.S.G.S Topographic maps unless otherwise noted. Other sources of the Land Base may be actual survey data. Base map data is from the April 1995 County Digital Orthophotos and/or U.S.G.S. 1:24,000 scale Topographic series. The user is responsible for the improper use of the data contained herein.

Created by The Columbia County Land Information Office -GIS Section. VMB.
Sept 2001.

TAX PARCEL MAP

TOWN of FORT WINNEBAGO

TOWN 13 NORTH RANGE 9 EAST
COLUMBIA COUNTY, WISCONSIN

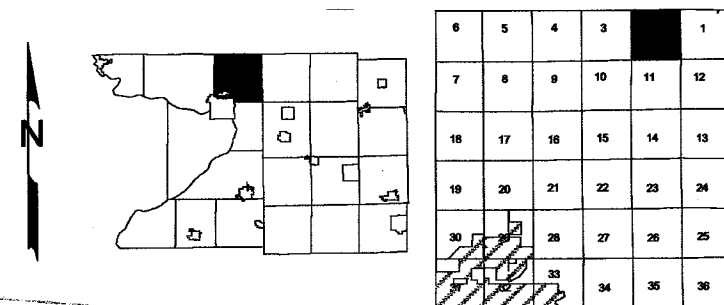

-SEE SECTION 11-

-SECTION 2-

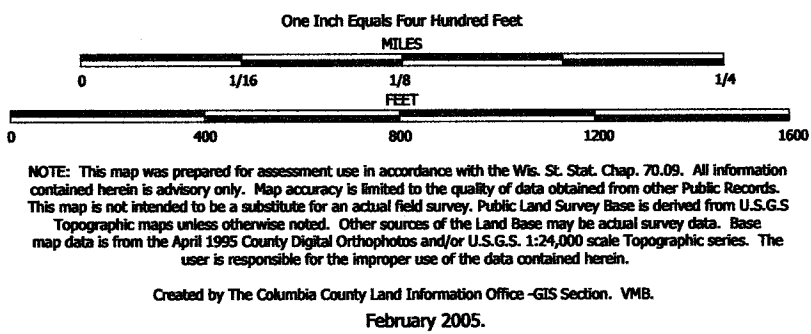

TAX PARCEL MAP

TOWN of FORT WINNEBAGO

TOWN 13 NORTH RANGE 9 EAST
COLUMBIA COUNTY, WISCONSIN

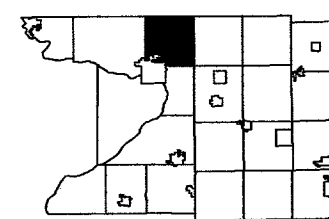

6	5	4	3	2	1
7	8	9	10	11	12
13	14	15	16	17	18
19	20	21	22	23	24
25	26	27	28	29	30
31	32	33	34	35	36

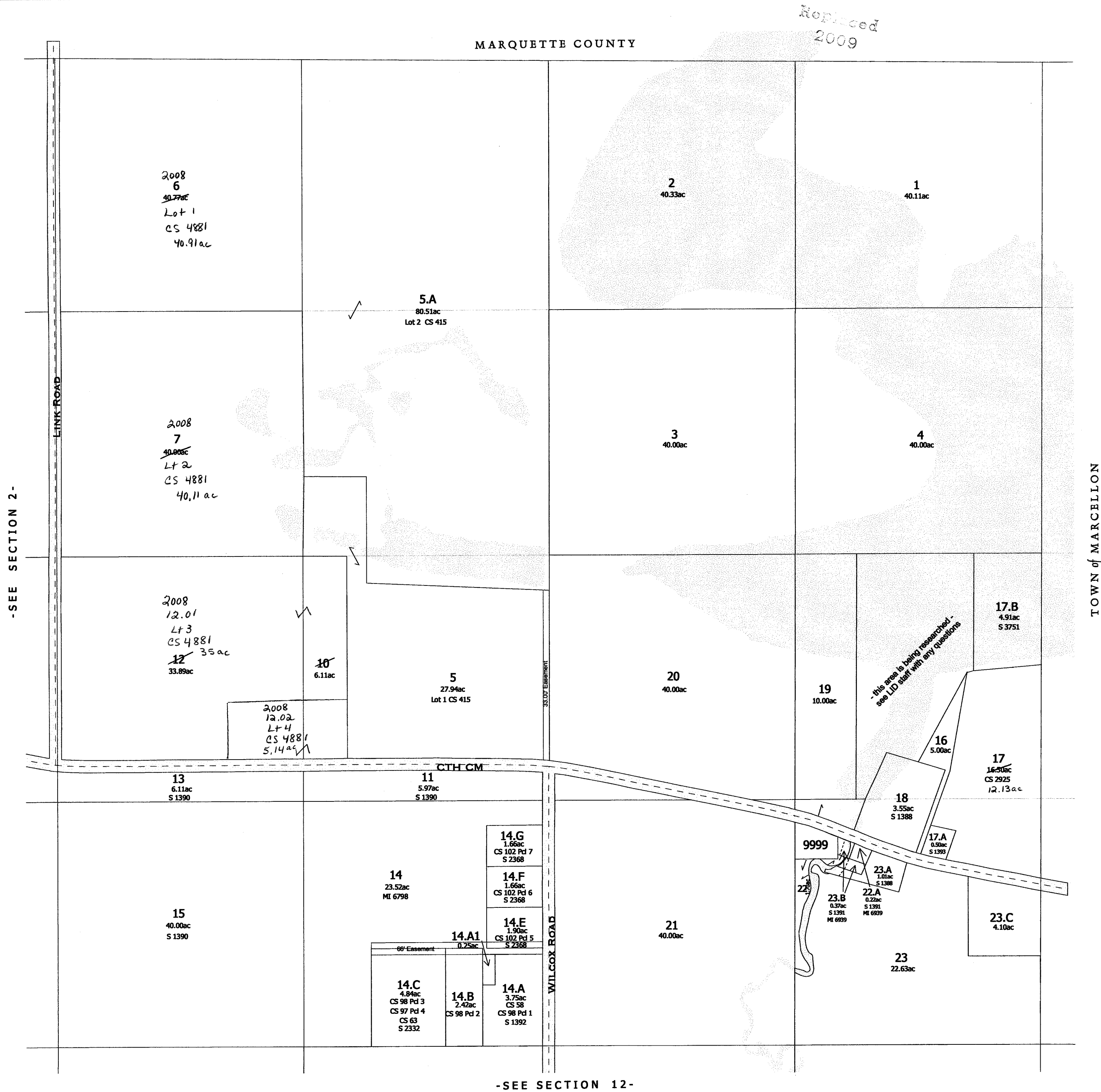

NOTE: This map was prepared for assessment use in accordance with the Wis. St. Stat. Chap. 70.09. All information contained herein is advisory only. Map accuracy is limited to the quality of data obtained from other Public Records. This map is not intended to be a substitute for an actual field survey. Public Land Survey Base is derived from U.S.G.S Topographic maps unless otherwise noted. Other sources of the Land Base may be actual survey data. Base map data is from the April 1995 County Digital Orthophotos and/or U.S.G.S 1:24,000 scale Topographic series. The user is responsible for the improper use of the data contained herein.

Created by The Columbia County Land Information Office -GIS Section. VMB.
March 2007.

TAX PARCEL MAP

TOWN of FORT WINNEBAGO

TOWN 13 NORTH RANGE 9 EAST
COLUMBIA COUNTY, WISCONSIN

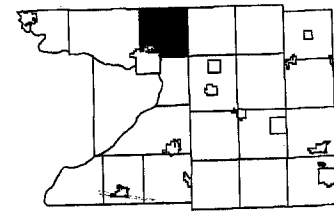

6	5	4	3	2	1
7	8	9	10	11	12
13	14	15	16	17	18
19	20	21	22	23	24
25	26	27	28	29	30
31	32	33	34	35	36

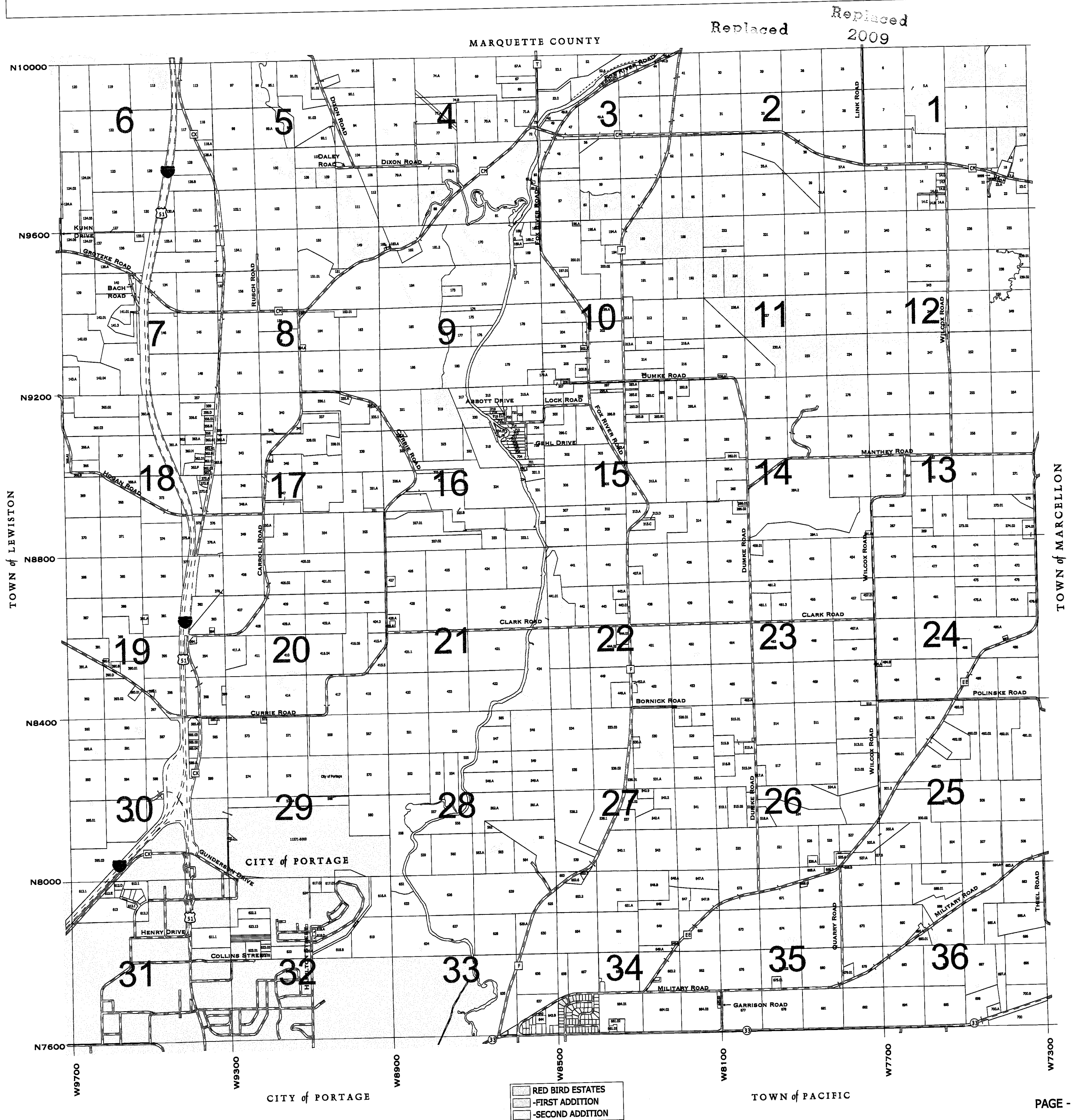

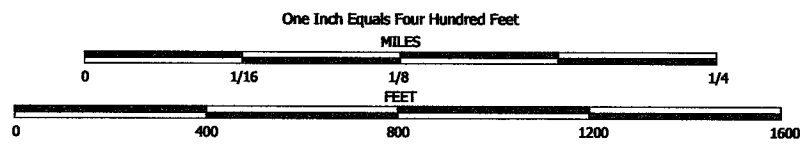

NOTE: This map was prepared for assessment use in accordance with the Wis. St. Stat. Chap. 70.09. All information contained herein is advisory only. Map accuracy is limited to the quality of data obtained from other Public Records. This map is not intended to be a substitute for an actual field survey. Public Land Survey Base is derived from U.S.G.S. Topographic maps unless otherwise noted. Other sources of the Land Base may be actual survey data. Base map data is from the April 1995 County Digital Orthophotos and/or U.S.G.S. 1:24,000 scale Topographic series. The user is responsible for the improper use of the data contained herein.

Created by The Columbia County Land Information Office -GIS Section. VMB.
Sept 2001.

TAX PARCEL MAP

TOWN of FORT WINNEBAGO

TOWN 13 NORTH RANGE 9 EAST
COLUMBIA COUNTY, WISCONSIN

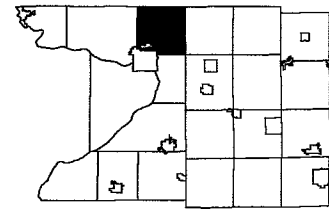

6	5	4	3	2	1
7	8	9	10	11	12
13	14	15	16	17	18
19	20	21	22	23	24
25	26	27	28	29	30
31	32	33	34	35	36

Replaced
2009

-SEE SECTION 25-

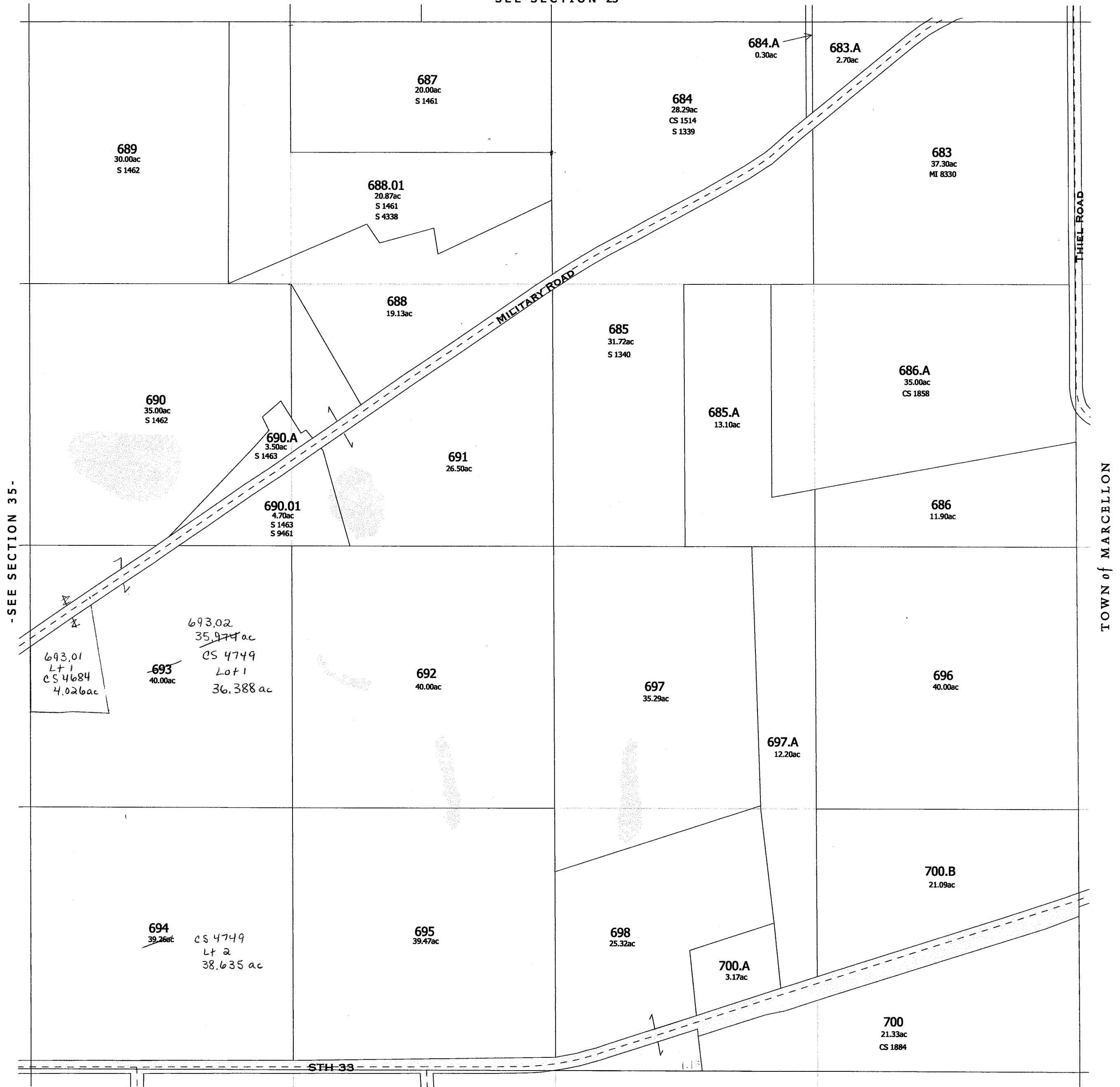

TOWN of PACIFIC

-SECTION 36-

**TOWN OF
FORT WINNEBAGO**
SECTION 32 T13N R9E
1 inch = 400 feet 1:4,800

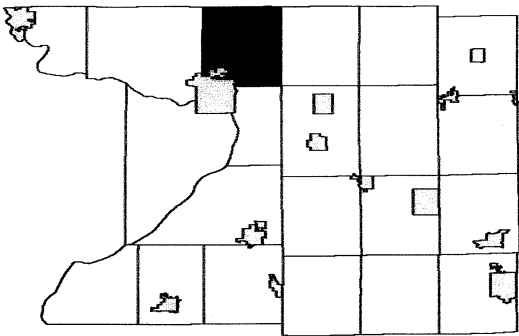

6	5	4	3	2	1
7	8	9	10	11	12
18	17	16	15	14	13
19	20	21	22	23	24
30	29	28	27	26	25
31	30	29	28	27	26

SEE CITY OF PORTAGE

SEE CITY OF PORTAGE

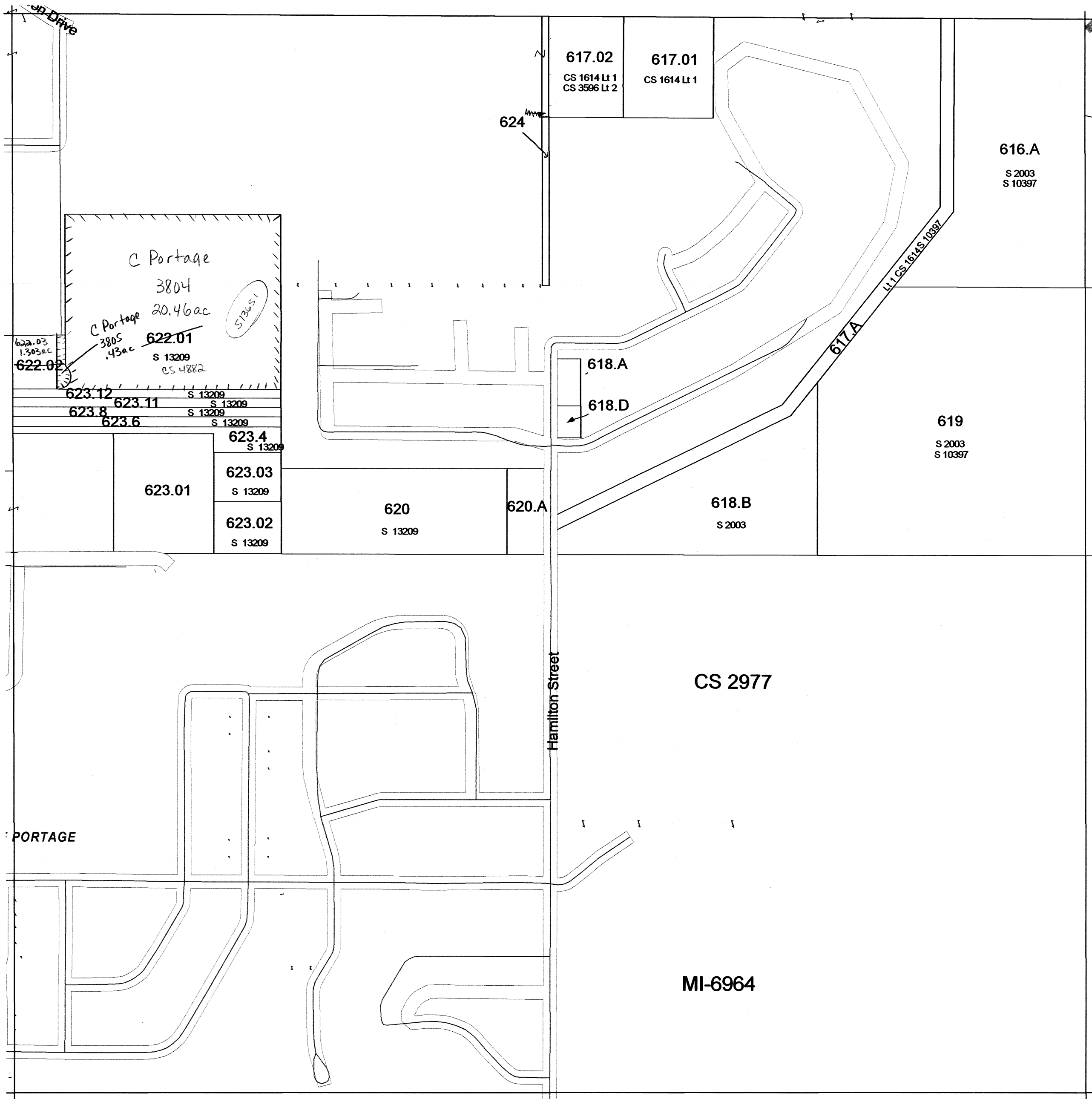

SEE SECTION 33 TOWN OF FORT WINNEBAGO

SEE CITY OF PORTAGE

Replaced
2010

1 inch = 400 feet 1:4,800

SEE SECTION 24 TOWN OF FORT WINNEBAGO

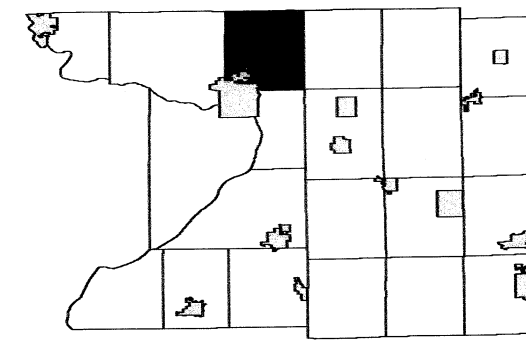

6	5	4	3	2	1
7	8	9	10	11	12
18	17	16	15	14	13
19	20	21	22	23	24
30	29	28	27	26	
31	32	33	34	35	36



SEE SECTION 36 TOWN OF FORT WINNEBAGO

Replaced
2010

January 30, 2009
Columbia County Land Information

Section 25
T13N R9E

TOWN OF FORT WINNEBAGO

SECTION 24 T13N R9E

1 inch = 400 feet 1:4,800

SEE SECTION 13 TOWN OF FORT WINNEBAGO

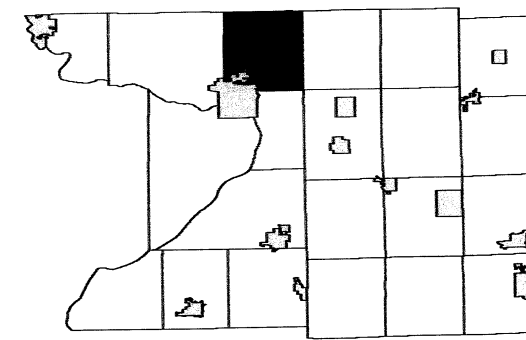

6	5	4	3	2	1
7	8	9	10	11	12
18	17	16	15	14	13
19	20	21	22	23	24
30	29	28	27	26	25
31	32	33	34	35	36

SEE SECTION 23 TOWN OF FORT WINNEBAGO

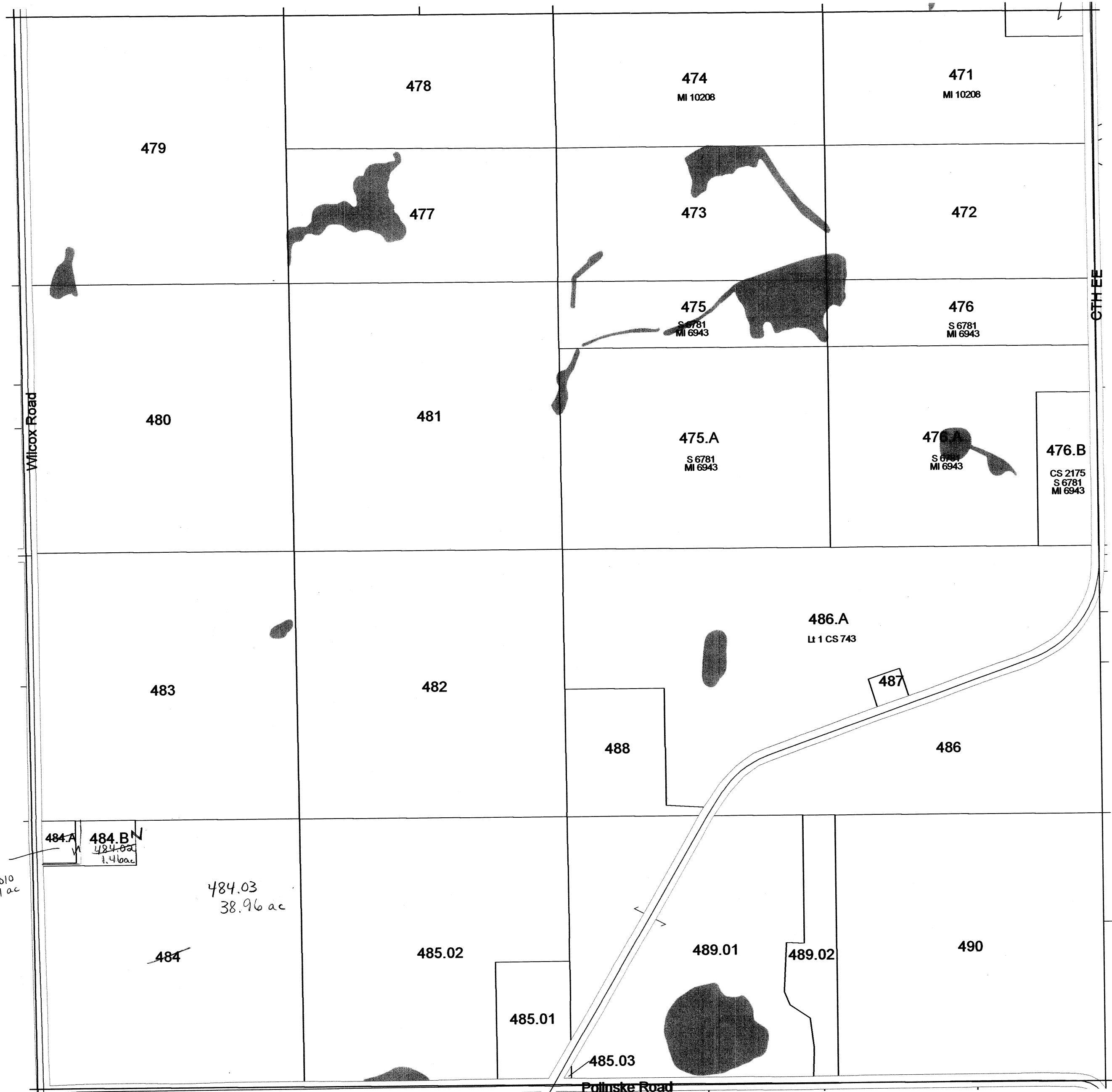

SEE SECTION 19 TOWN OF MARCELLON

SEE SECTION 25 TOWN OF FORT WINNEBAGO

TOWN OF
FORT WINNEBAGO

SECTION 23 T13N R9E

1 inch = 400 feet 1:4,800

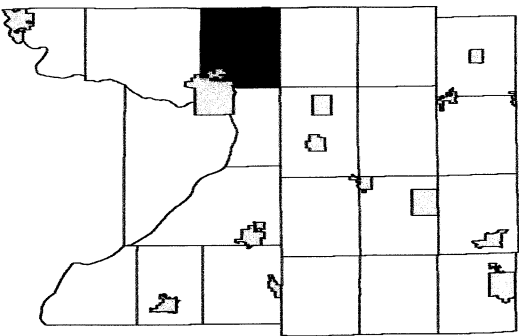

6	5	4	3	2	1
7	8	9	10	11	12
18	17	16	15	14	13
19	20	21	22	23	24
30	29	28	27	26	25
31	32	33	34	35	36

SEE SECTION 14 TOWN OF FORT WINNEBAGO

SEE SECTION 22 TOWN OF FORT WINNEBAGO

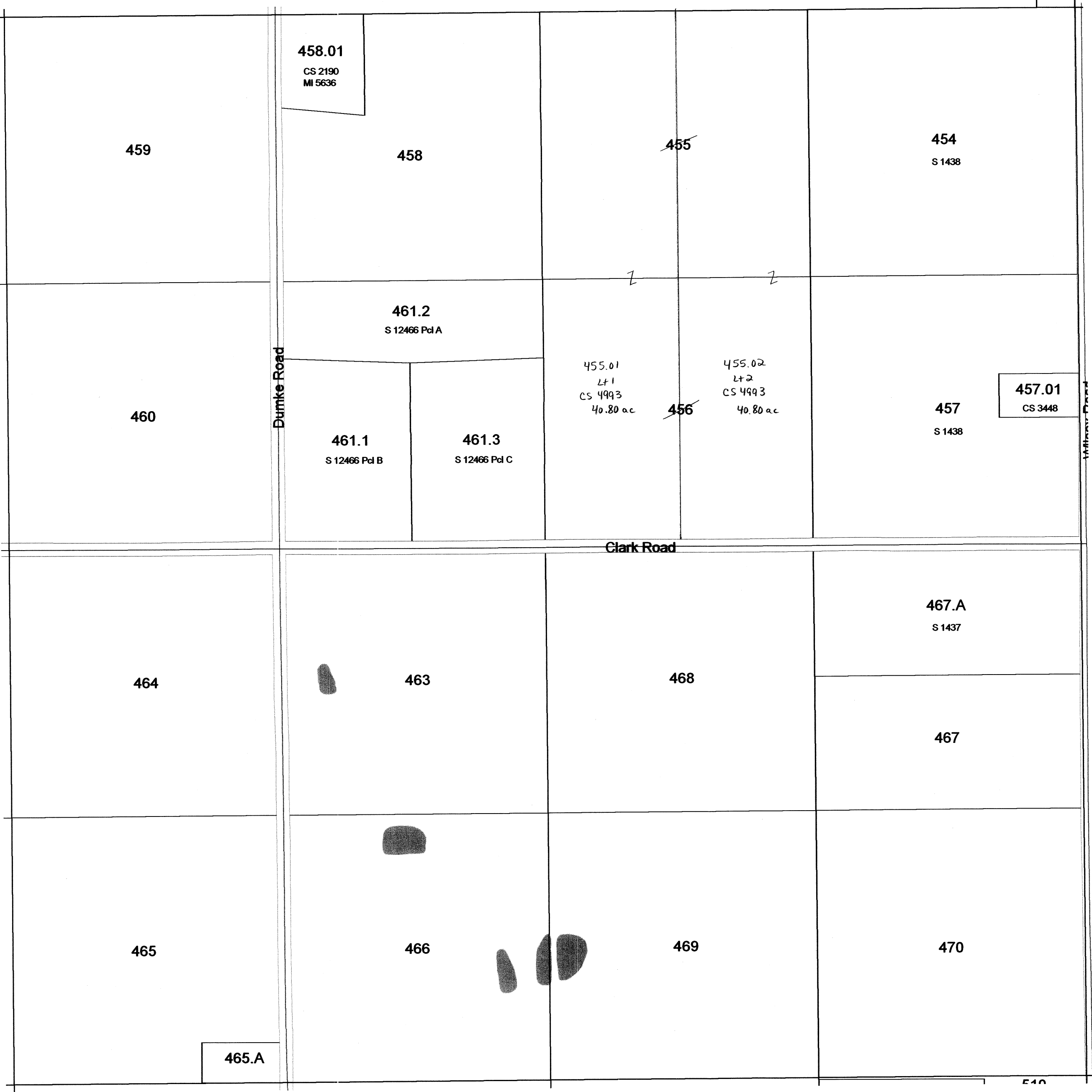

SEE SECTION 24 TOWN OF FORT WINNEBAGO

SEE SECTION 26 TOWN OF FORT WINNEBAGO

1 inch = 400 feet 1:4,800

SEE SECTION 17 TOWN OF FORT WINNEBAGO

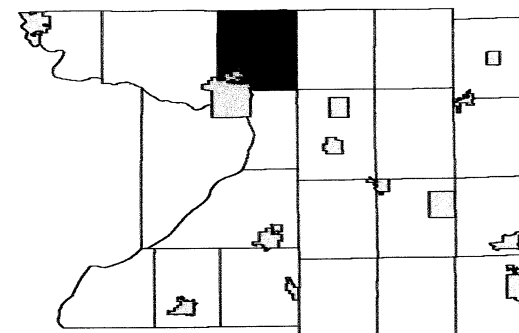

6	5	4	3	2	1
7	8	9	10	11	12
18	17	16	15	14	13
19		21	22	23	24
30	29	28	27	26	25
31	32	33	34	35	36

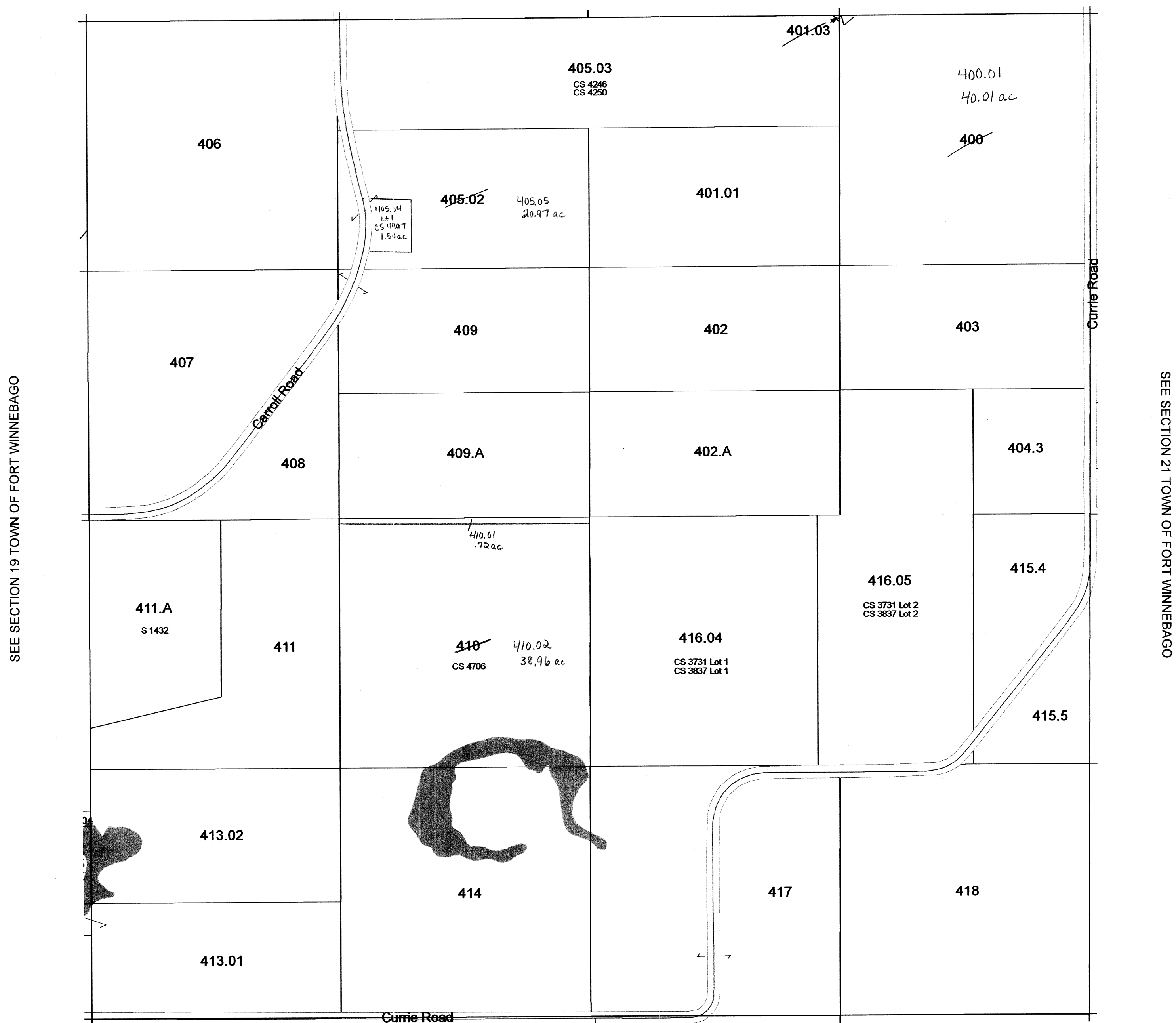

SEE CITY OF PORTAGE

Replaced
2010

January 30, 2009
Columbia County Land Information

Section 20
T13N R9E

TOWN OF FORT WINNEBAGO

SECTION 16 T13N R9E

1 inch = 400 feet 1:4,800

SEE SECTION 09 TOWN OF FORT WINNEBAGO

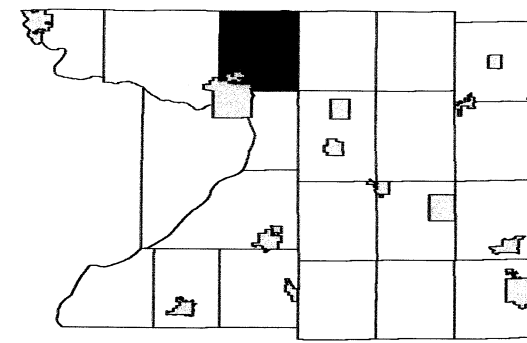

6	5	4	3	2	1
7	8	9	10	11	12
18	17	16	15	14	13
19	20	21	22	23	24
30	29	28	27	26	25
31	32	33	34	35	36

SEE SECTION 17 TOWN OF FORT WINNEBAGO

SEE SECTION 15 TOWN OF FORT WINNEBAGO

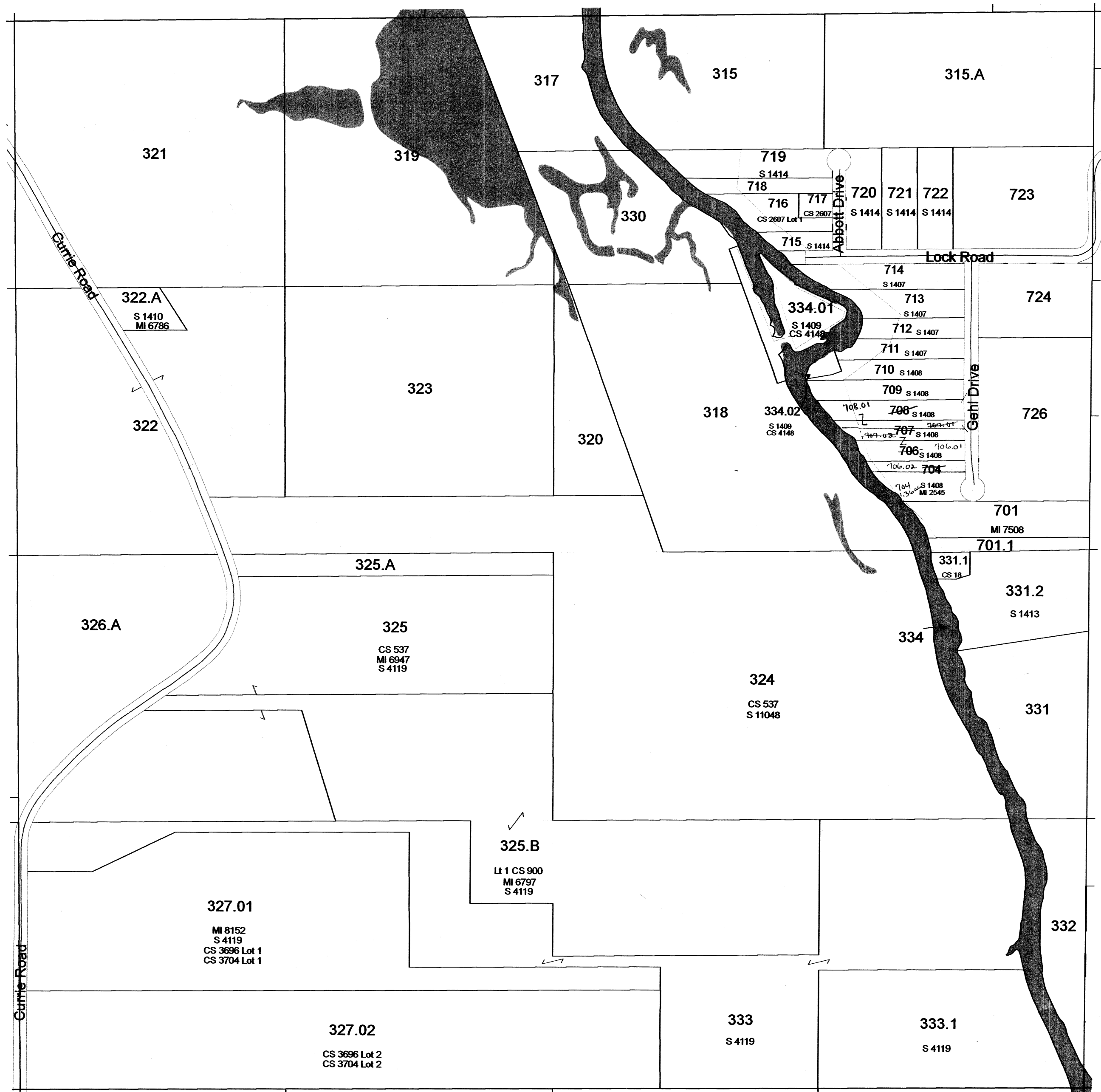

SEE SECTION 21 TOWN OF FORT WINNEBAGO

TOWN OF FORT WINNEBAGO

SECTION 15 T13N R9E

1 inch = 400 feet 1:4,800

SEE SECTION 10 TOWN OF FORT WINNEBAGO

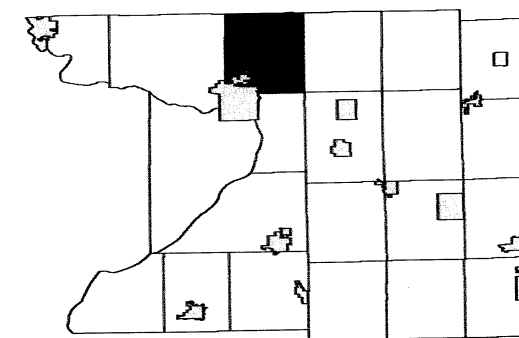

6	5	4	3	2	1
7	8	9	10	11	12
18	17	16	15	14	13
19	20	21	22	23	24
30	29	28	27	26	25
31	32	33	34	35	36

SEE SECTION 16 TOWN OF FORT WINNEBAGO

SEE SECTION 14 TOWN OF FORT WINNEBAGO

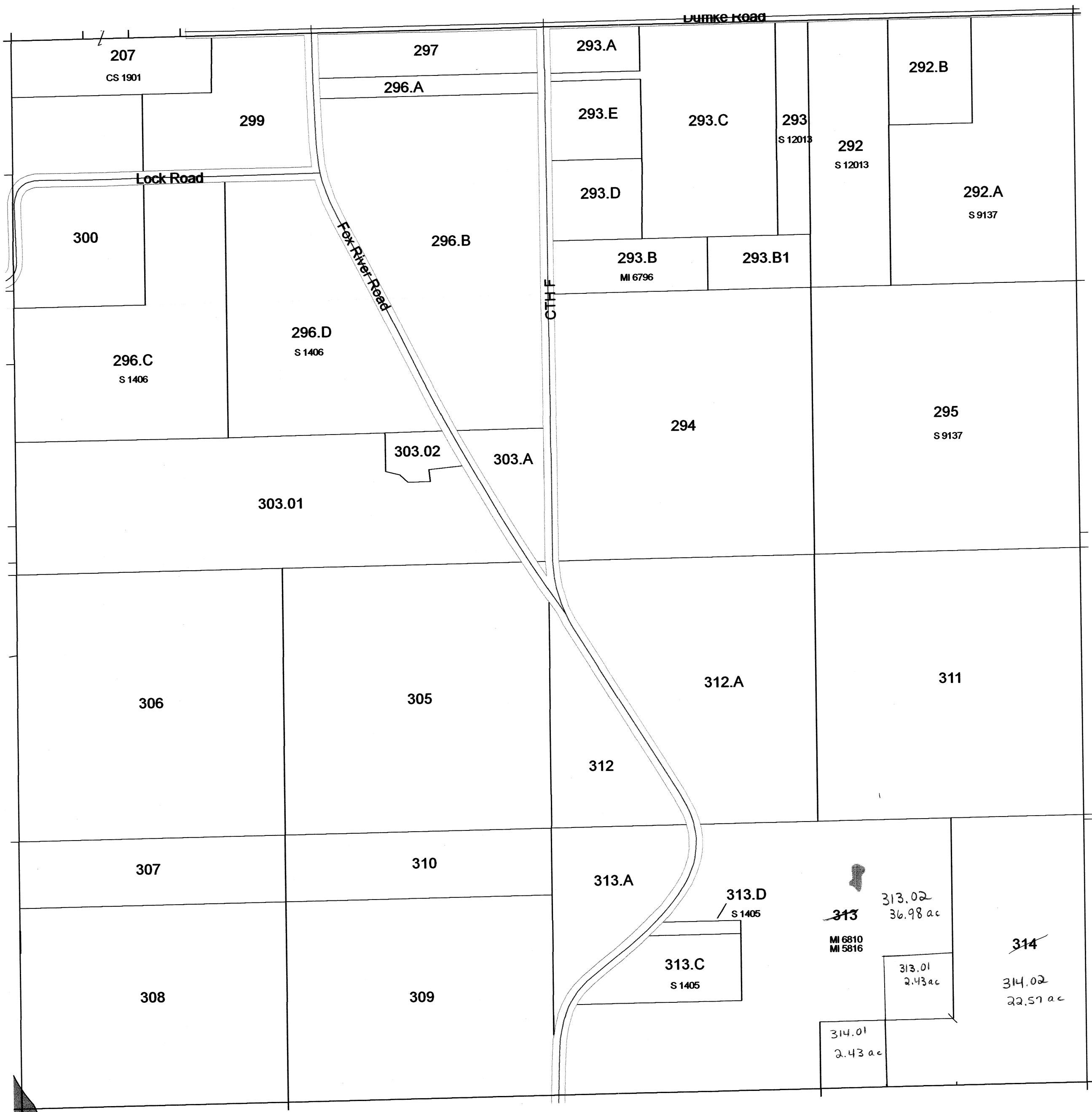

SEE SECTION 22 TOWN OF FORT WINNEBAGO

TOWN OF
FORT WINNEBAGO

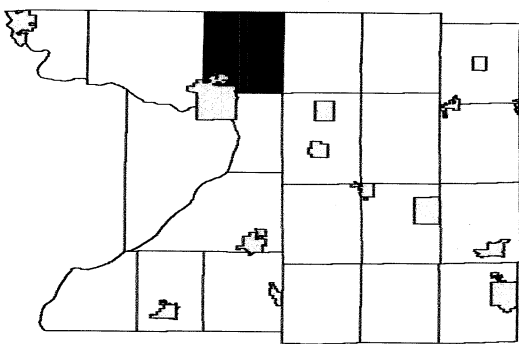

6	5	4	3	2	1
7	8	9	10	11	12
18	17	16	15	14	13
19	20	21	22	23	24
30	29	28	27	26	25
31	32	33	34	35	36

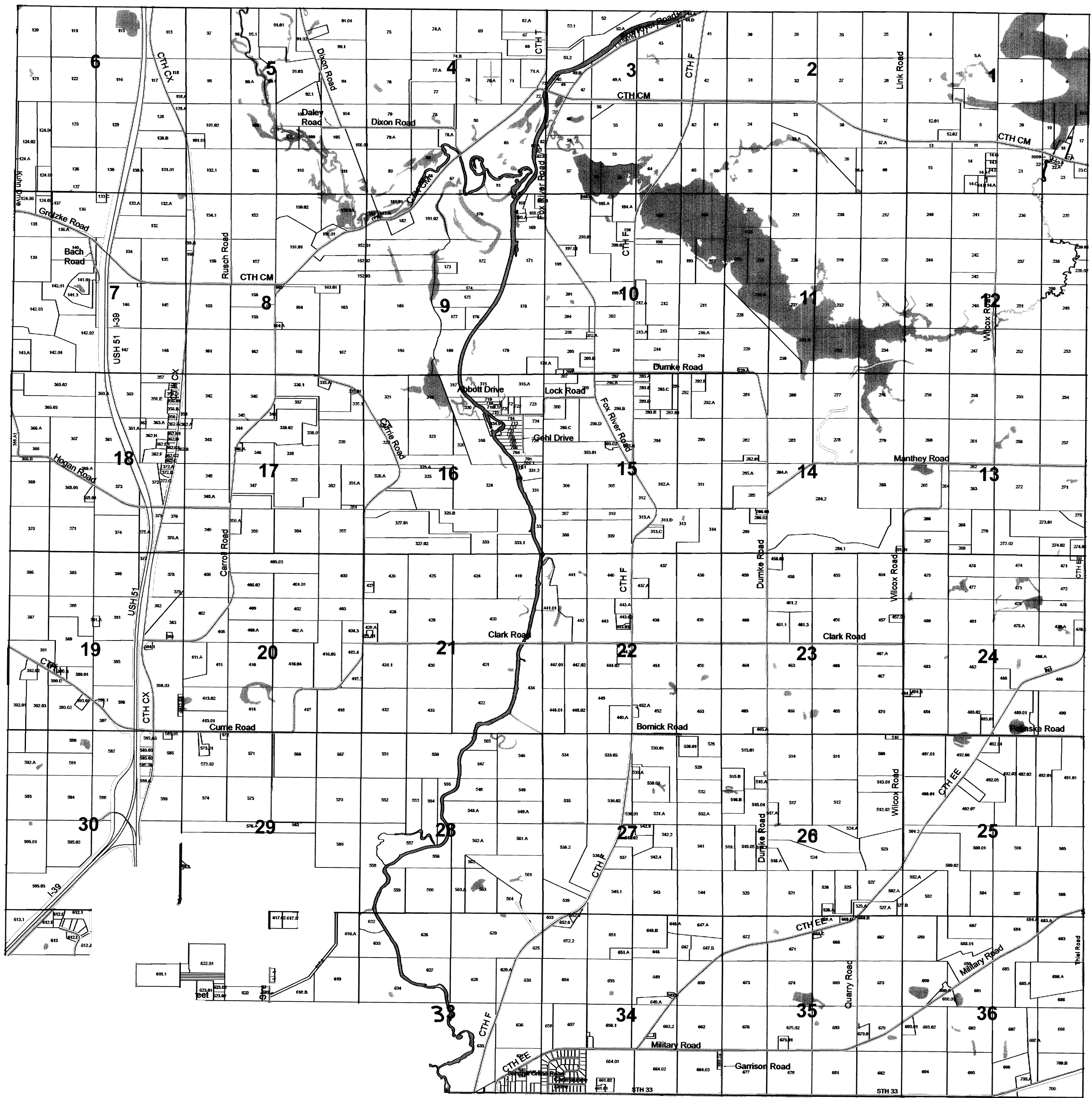

TOWN OF FORT WINNEBAGO

SECTION 33 T13N R9E

1 inch = 400 feet 1:4,800

SEE SECTION 28 TOWN OF FORT WINNEBAGO

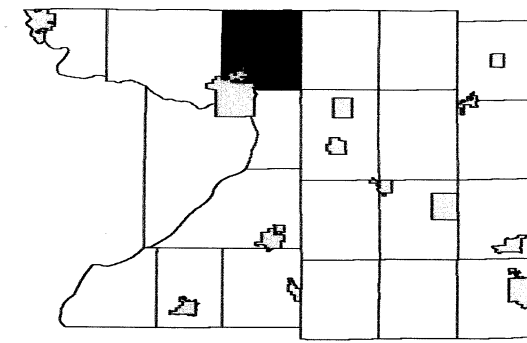

6	5	4	3	2	1
7	8	9	10	11	12
18	17	16	15	14	13
19	20	21	22	23	24
30	29	28	27	26	25
31	32	33	34	35	36

SEE SECTION 32 TOWN OF FORT WINNEBAGO

SEE SECTION 34 TOWN OF FORT WINNEBAGO

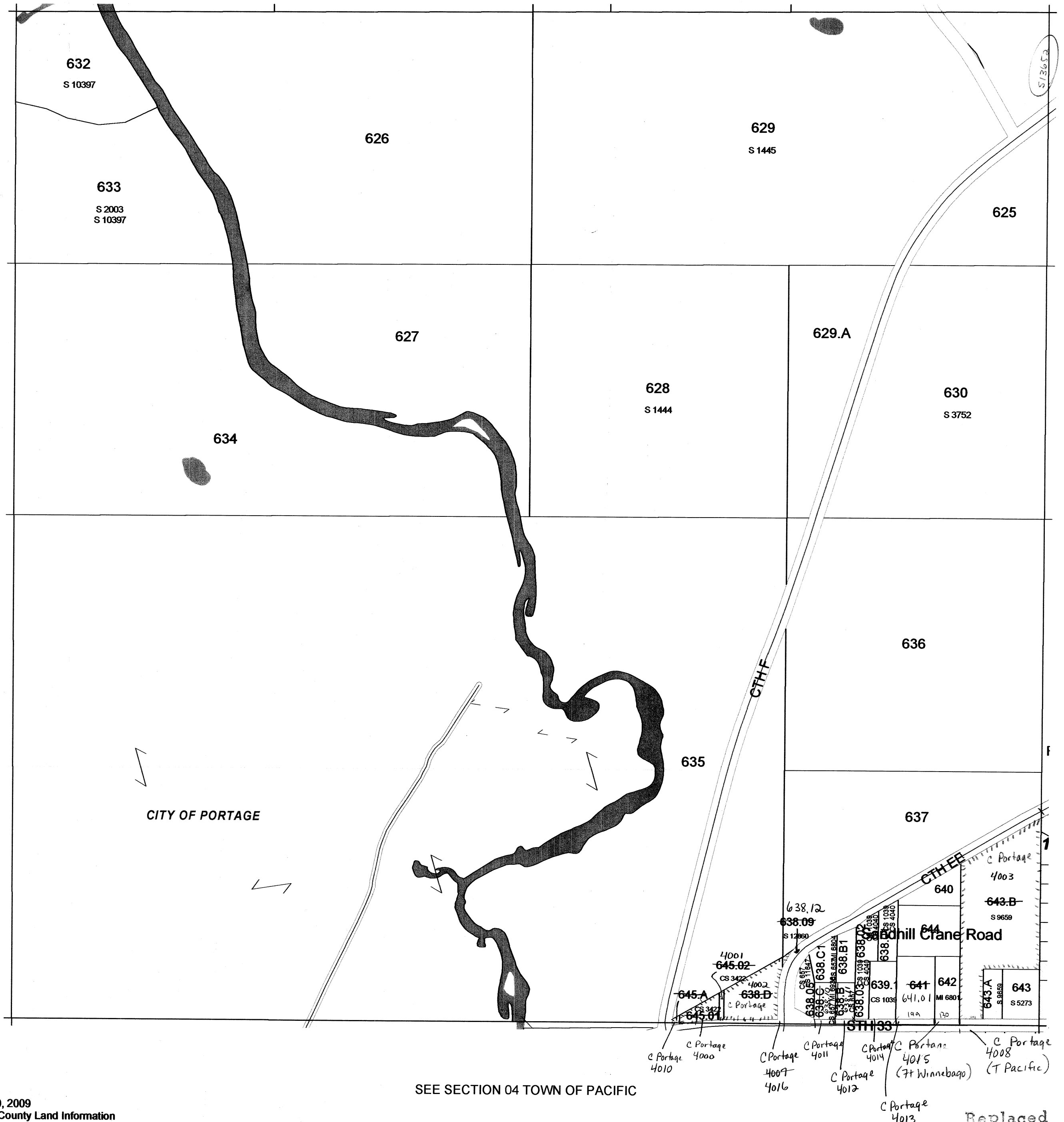

SEE SECTION 04 TOWN OF PACIFIC

TOWN OF FORT WINNEBAGO

SECTION 33 T13N R9E

1 inch = 400 feet 1:4,800

SEE SECTION 28 TOWN OF FORT WINNEBAGO

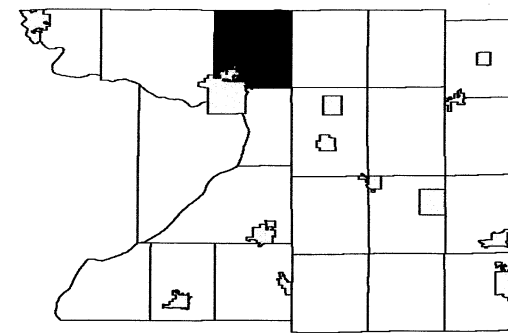

6	5	4	3	2	1
7	8	9	10	11	12
18	17	16	15	14	13
19	20	21	22	23	24
30	29	28	27	26	25
31	32	33	34	35	36

SEE SECTION 32 TOWN OF FORT WINNEBAGO

SEE SECTION 34 TOWN OF FORT WINNEBAGO

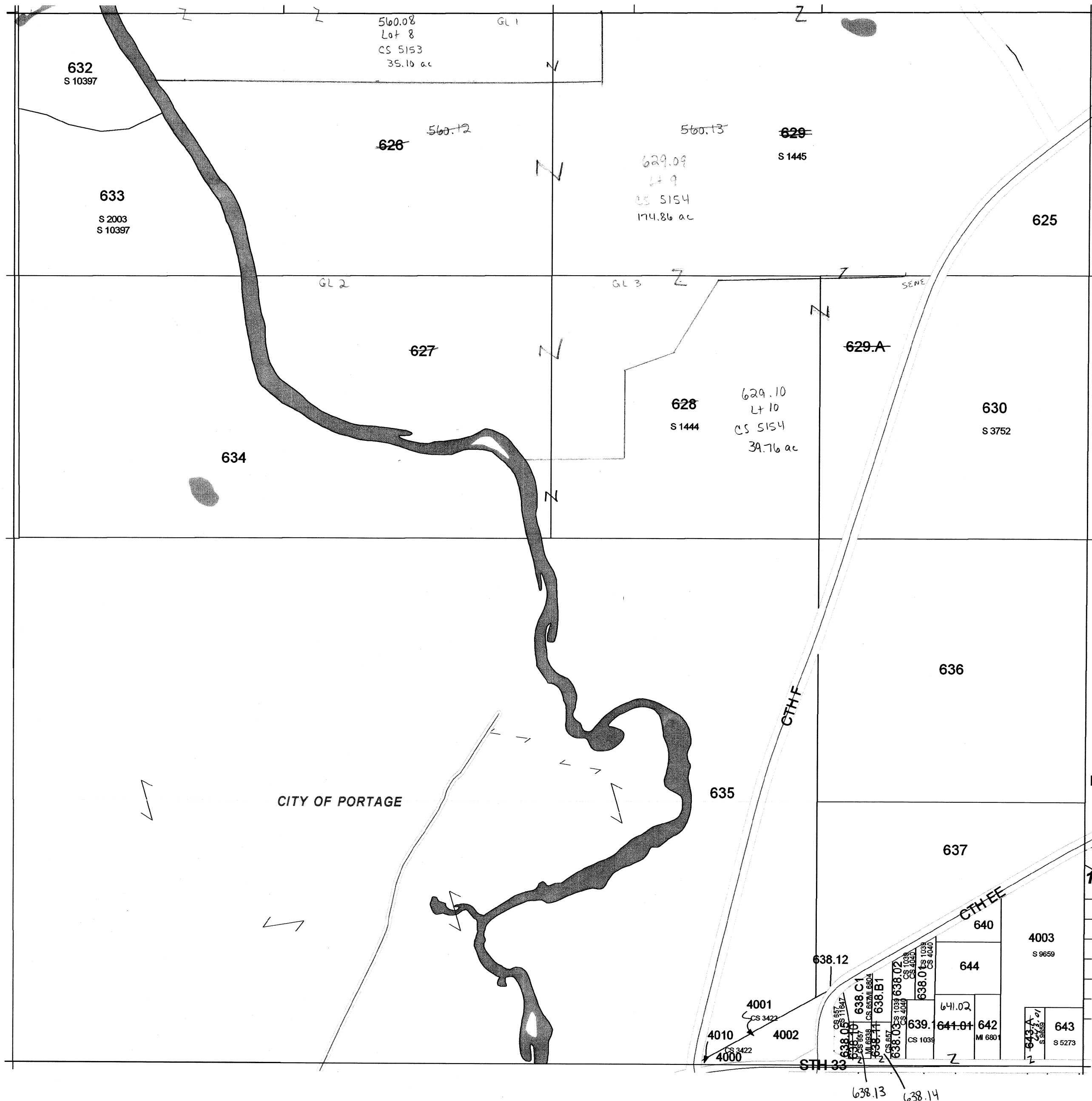

SEE SECTION 04 TOWN OF PACIFIC

TOWN OF FORT WINNEBAGO

SECTION 28 T13N R9E

1 inch = 400 feet 1:4,800

SEE SECTION 21 TOWN OF FORT WINNEBAGO

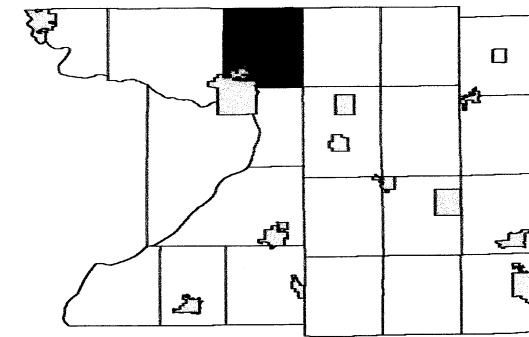

6	5	4	3	2	1
7	8	9	10	11	12
18	17	16	15	14	13
19	20	21	22	23	24
30	29	28	27	26	25
31	32	33	34	35	36

SEE SECTION 29 TOWN OF FORT WINNEBAGO

SEE SECTION 27 TOWN OF FORT WINNEBAGO

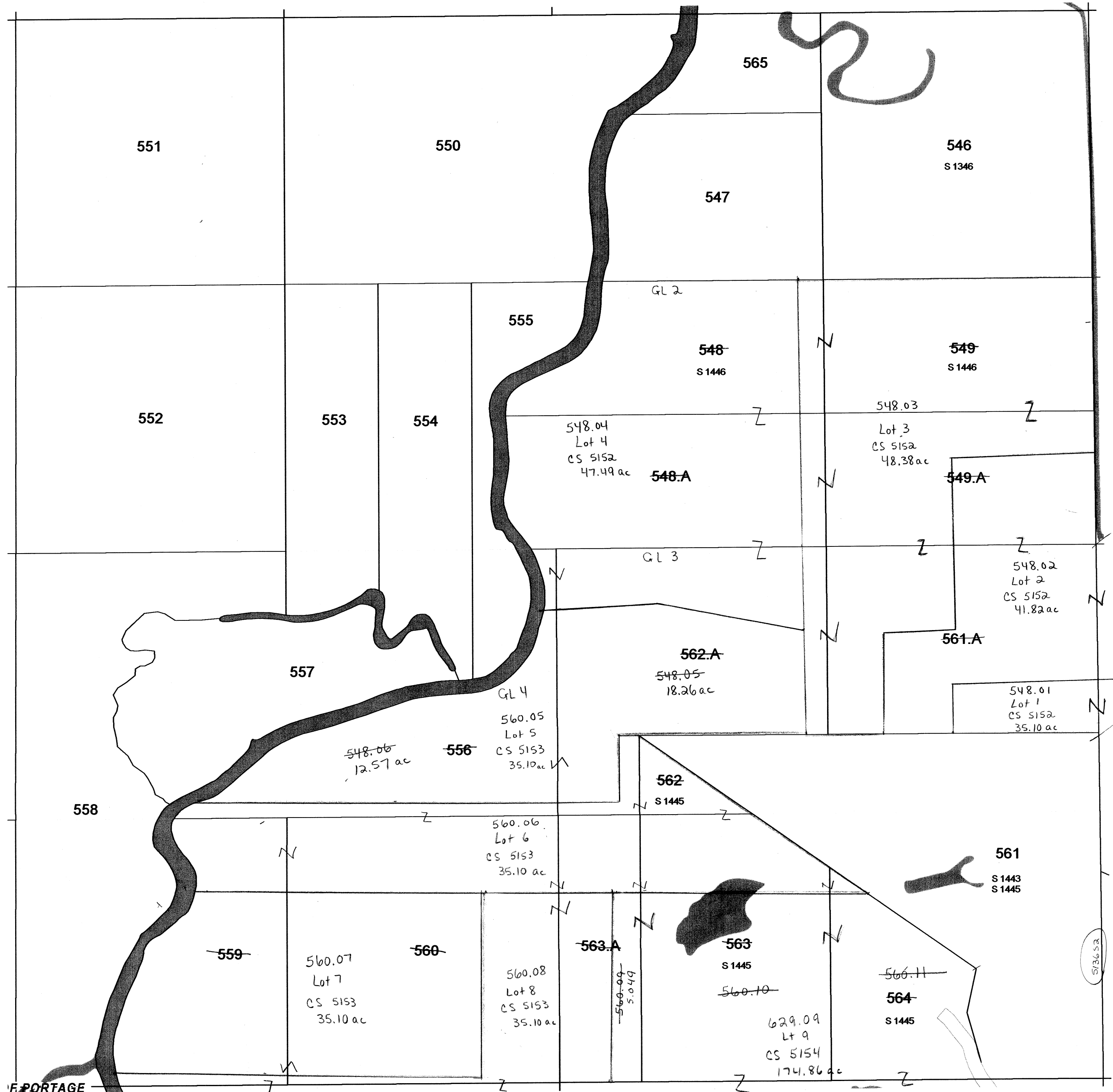

SEE SECTION 33 TOWN OF FORT WINNEBAGO

Replaced
2011

1 inch = 400 feet 1:4,800

SEE SECTION 22 TOWN OF FORT WINNEBAGO

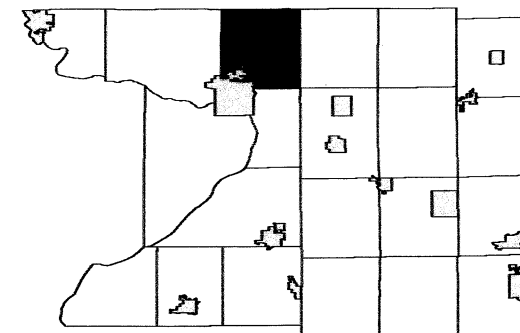

6	5	4	3	2	1
7	8	9	10	11	12
18	17	16	15	14	13
19	20	21	22	23	24
30	29	28		26	25
31	32	33	34	35	36

Section 27
T13N R9E

TOWN OF FORT WINNEBAGO

SECTION 19 T13N R9E

1 inch = 400 feet 1:4,800

SEE SECTION 18 TOWN OF FORT WINNEBAGO

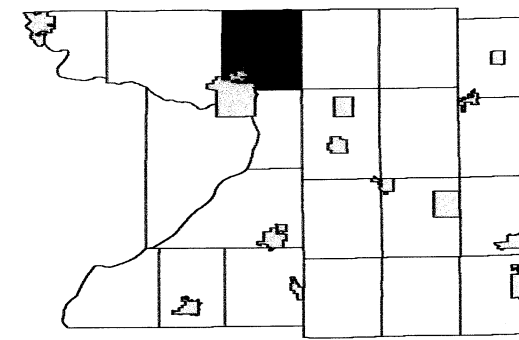

6	5	4	3	2	1
7	8	9	10	11	12
18	17	16	15	14	13
24	23	22	21	20	19
25	26	27	28	29	30
36	35	34	33	32	31

SEE SECTION 24 TOWN OF LEWISTON

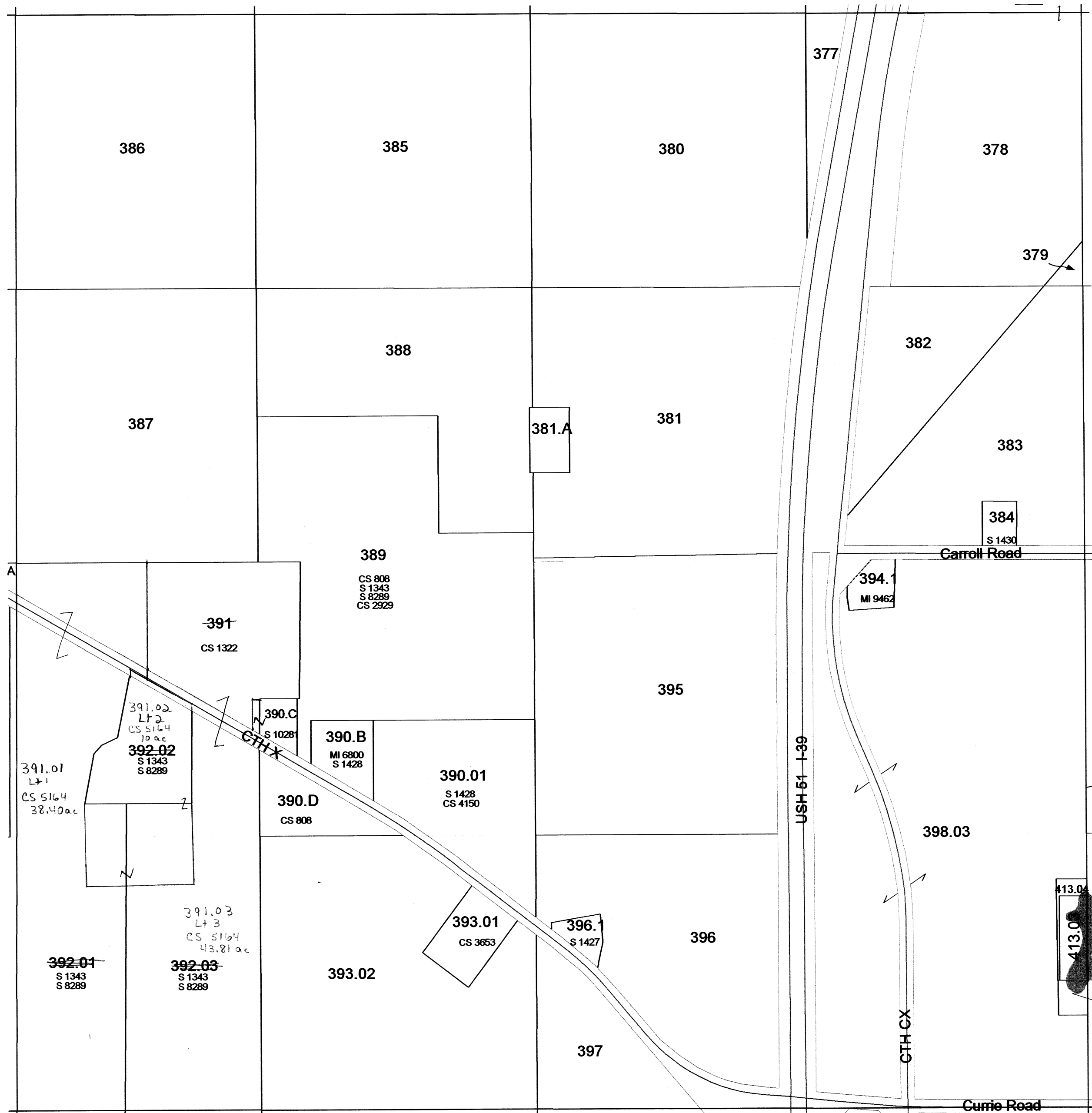

SEE SECTION 20 TOWN OF FORT WINNEBAGO

SEE SECTION 30 TOWN OF FORT WINNEBAGO

TOWN OF FORT WINNEBAGO

SECTION 17 T13N R9E

1 inch = 400 feet 1:4,800

SEE SECTION 08 TOWN OF FORT WINNEBAGO

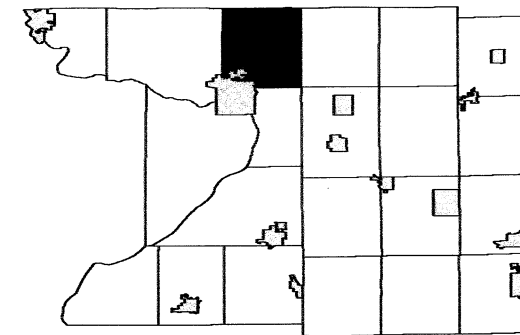

6	5	4	3	2	1
7	8	9	10	11	12
18		16	15	14	13
19	20	21	22	23	24
30	29	28	27	26	25
31	32	33	34	35	36

SEE SECTION 18 TOWN OF FORT WINNEBAGO

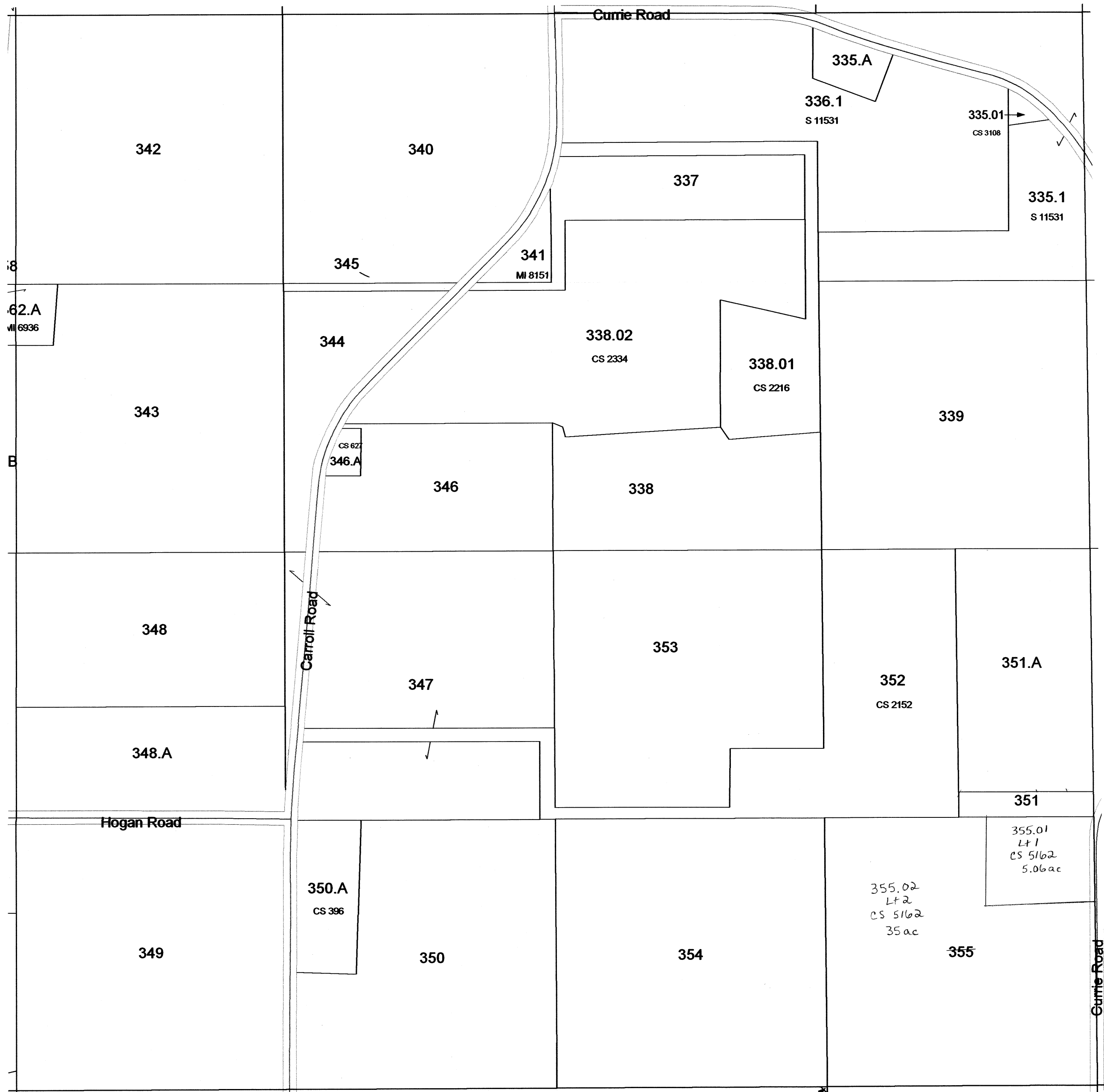

SEE SECTION 16 TOWN OF FORT WINNEBAGO

SEE SECTION 20 TOWN OF FORT WINNEBAGO

TOWN OF FORT WINNEBAGO

SECTION 16 T13N R9E

1 inch = 400 feet 1:4,800

SEE SECTION 09 TOWN OF FORT WINNEBAGO

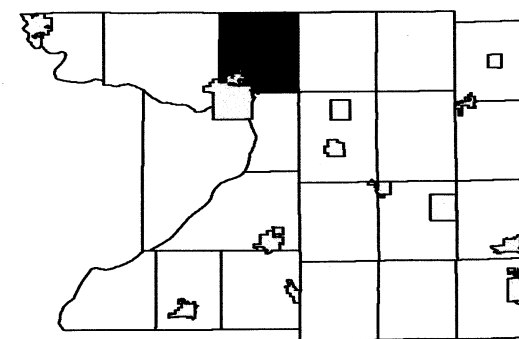

6	5	4	3	2	1
7	8	9	10	11	12
18	17	16	15	14	13
19	20	21	22	23	24
30	29	28	27	26	25
31	32	33	34	35	36

SEE SECTION 17 TOWN OF FORT WINNEBAGO

SEE SECTION 15 TOWN OF FORT WINNEBAGO

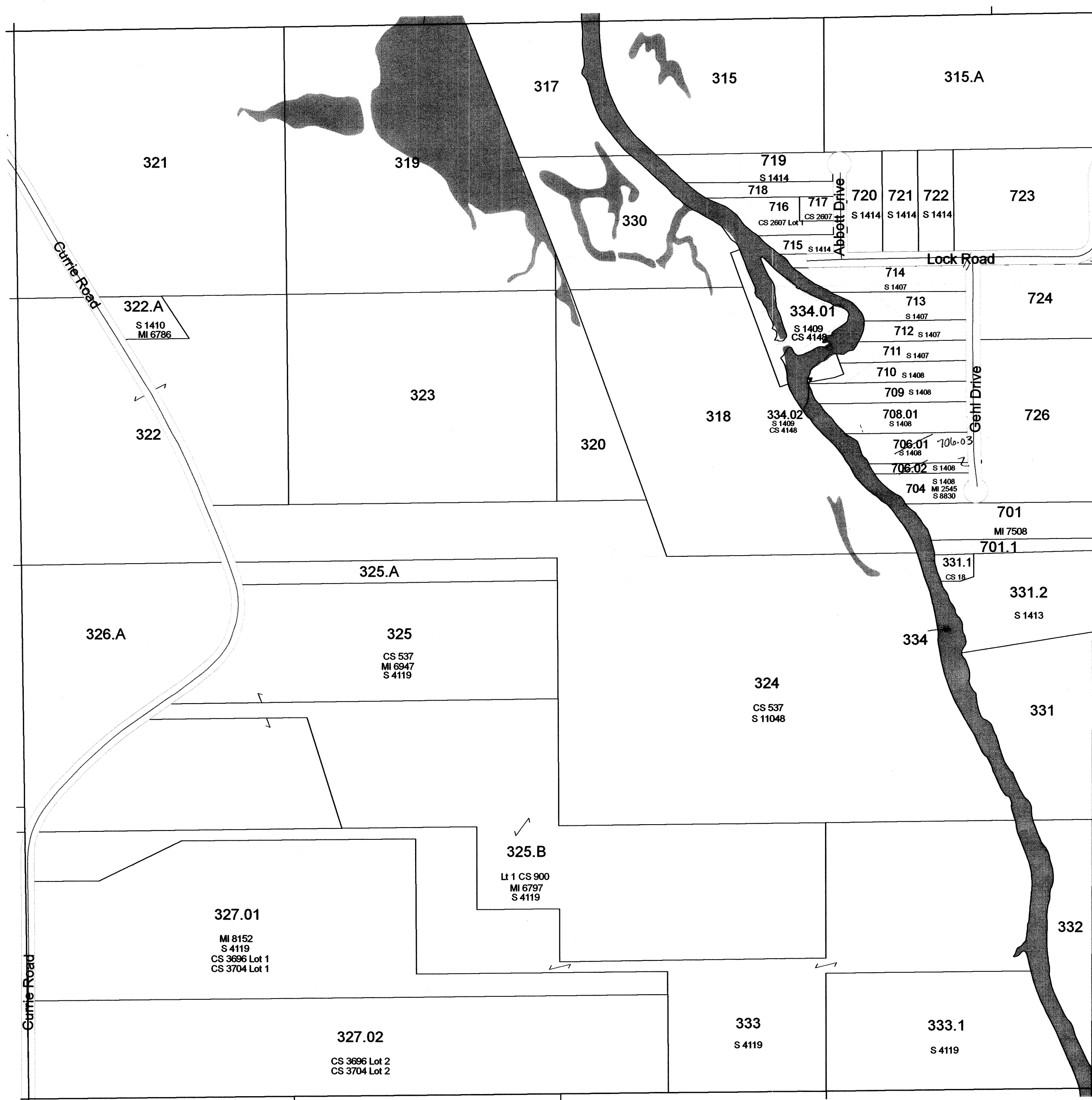

SEE SECTION 21 TOWN OF FORT WINNEBAGO

Replaced
2011

TOWN OF FORT WINNEBAGO

SECTION 10 T13N R9E

1 inch = 400 feet 1:4,800

SEE SECTION 03 TOWN OF FORT WINNEBAGO

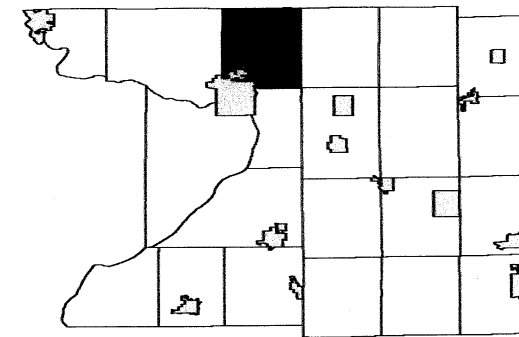

6	5	4	3	2	1
7	8	9	11	12	
18	17	16	15	14	13
19	20	21	22	23	24
30	29	28	27	26	25
31	32	33	34	35	36

SEE SECTION 09 TOWN OF FORT WINNEBAGO

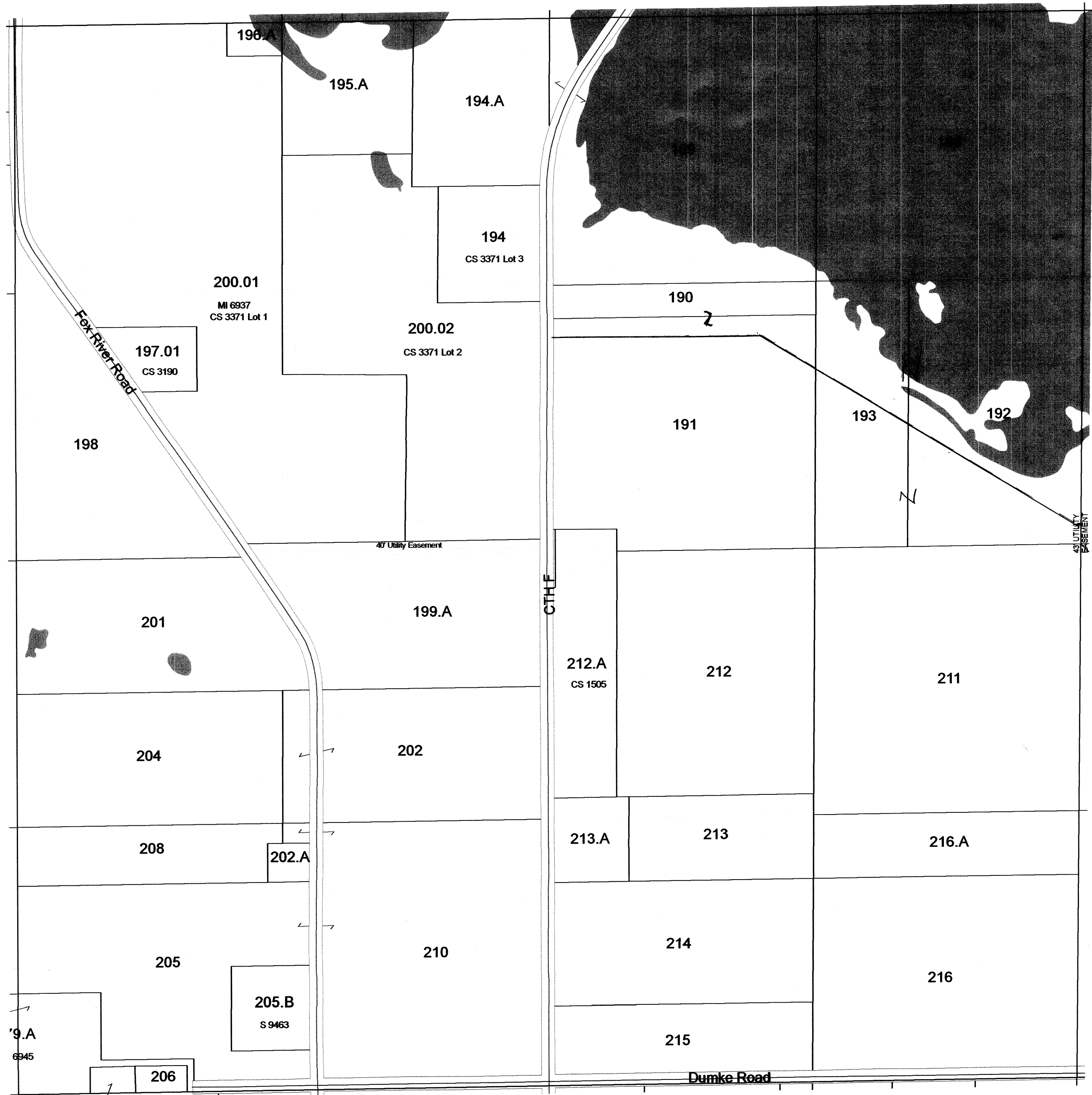

SEE SECTION 11 TOWN OF FORT WINNEBAGO

SEE SECTION 15 TOWN OF FORT WINNEBAGO

TOWN OF FORT WINNEBAGO

SECTION 9 T13N R9E

1 inch = 400 feet 1:4,800

SEE SECTION 04 TOWN OF FORT WINNEBAGO

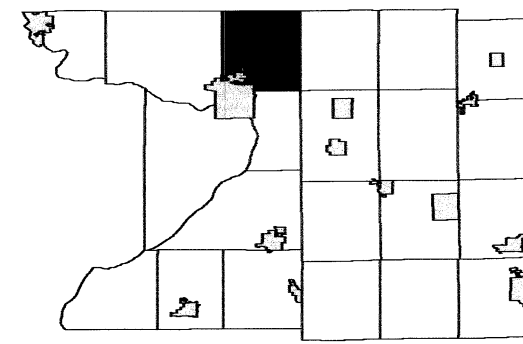

6	5	4	3	2	1
7	8	10	11	12	
18	17	16	15	14	13
19	20	21	22	23	24
30	29	28	27	26	25
31	32	33	34	35	36

SEE SECTION 08 TOWN OF FORT WINNEBAGO

SEE SECTION 10 TOWN OF FORT WINNEBAGO

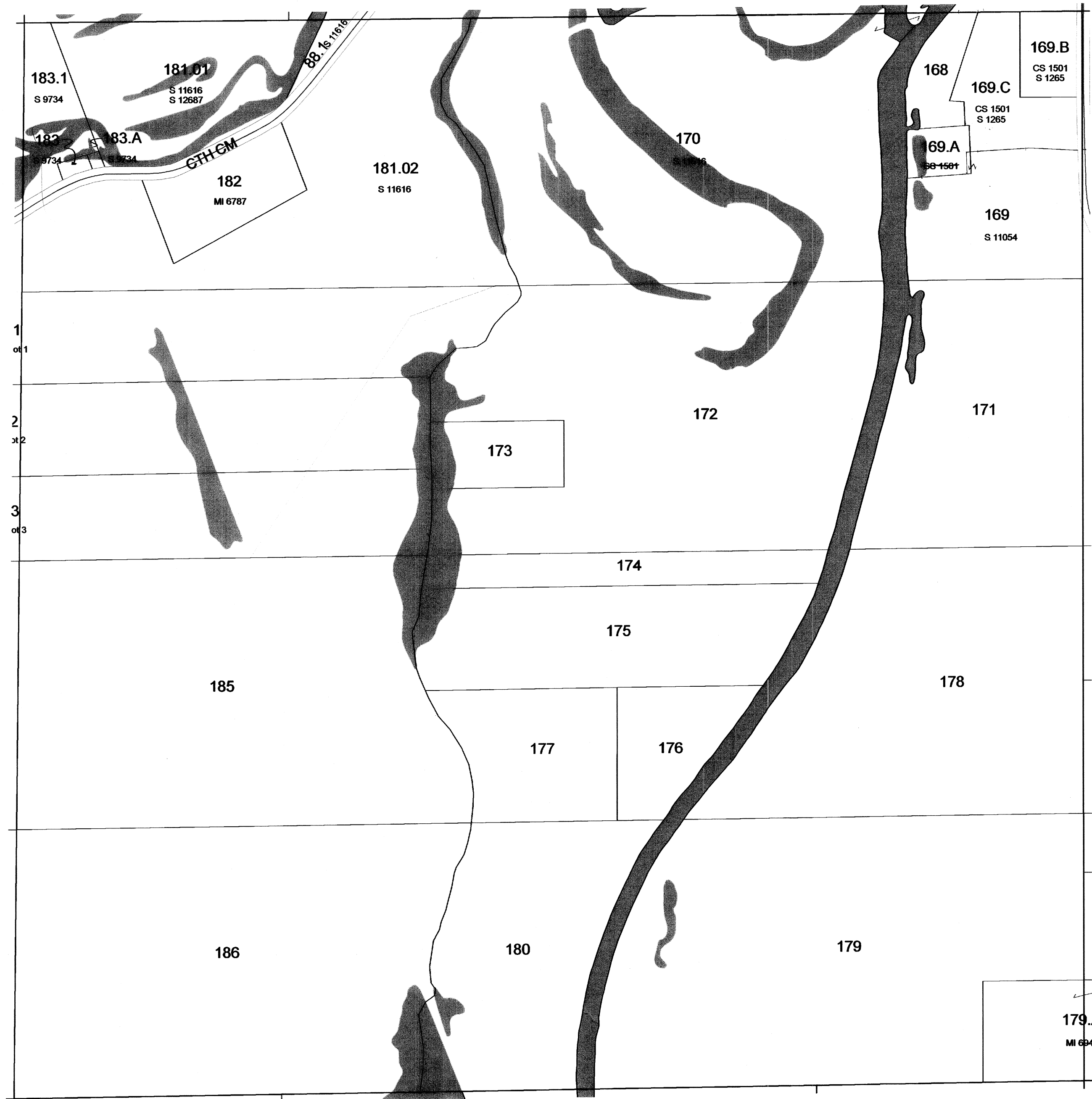

SEE SECTION 16 TOWN OF FORT WINNEBAGO

1 inch = 400 feet 1:4,800

SEE MARQUETTE COUNTY

	5	4	3	2	1
7	8	9	10	11	12
18	17	16	15	14	13
19	20	21	22	23	24
30	29	28	27	26	25
31	32	33	34	35	36

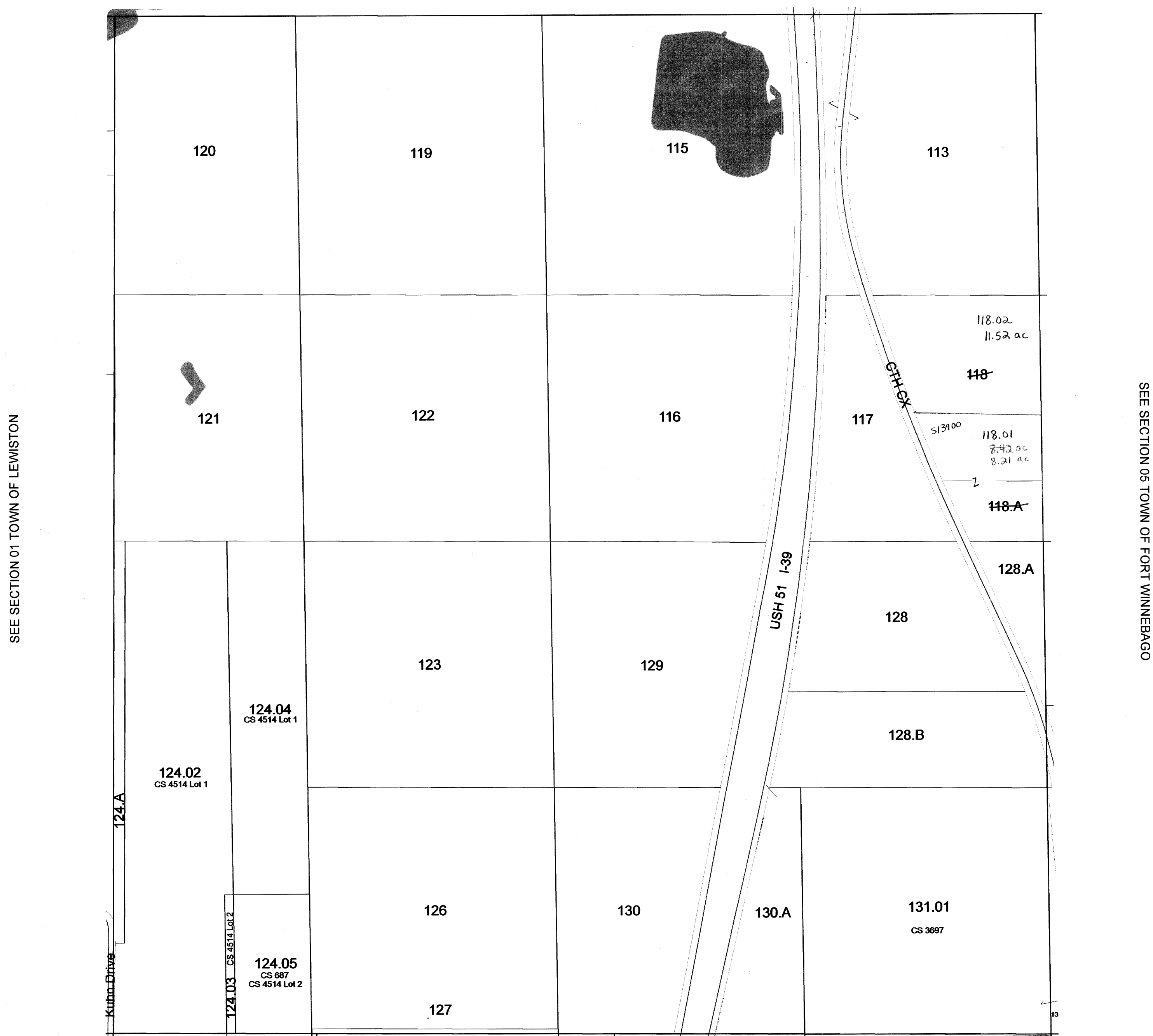

SEE SECTION 07 TOWN OF FORT WINNEBAGO

Replaced
2011

January 30, 2009
Columbia County Land Information

Section 06
T13N R9E

TOWN OF FORT WINNEBAGO

SECTION 4 T13N R9E

1 inch = 400 feet 1:4,800

SEE MARQUETTE COUNTY

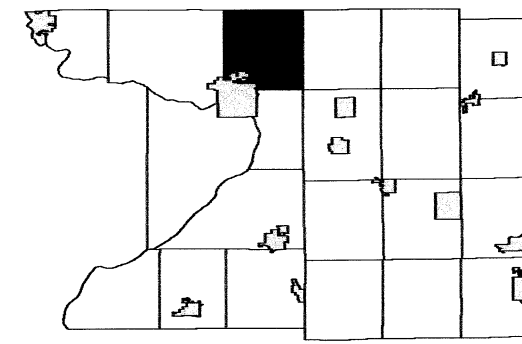

6	5	4	3	2	1
7	8	9	10	11	12
18	17	16	15	14	13
19	20	21	22	23	24
30	29	28	27	26	25
31	32	33	34	35	36

SEE SECTION 05 TOWN OF FORT WINNEBAGO

SEE SECTION 03 TOWN OF FORT WINNEBAGO

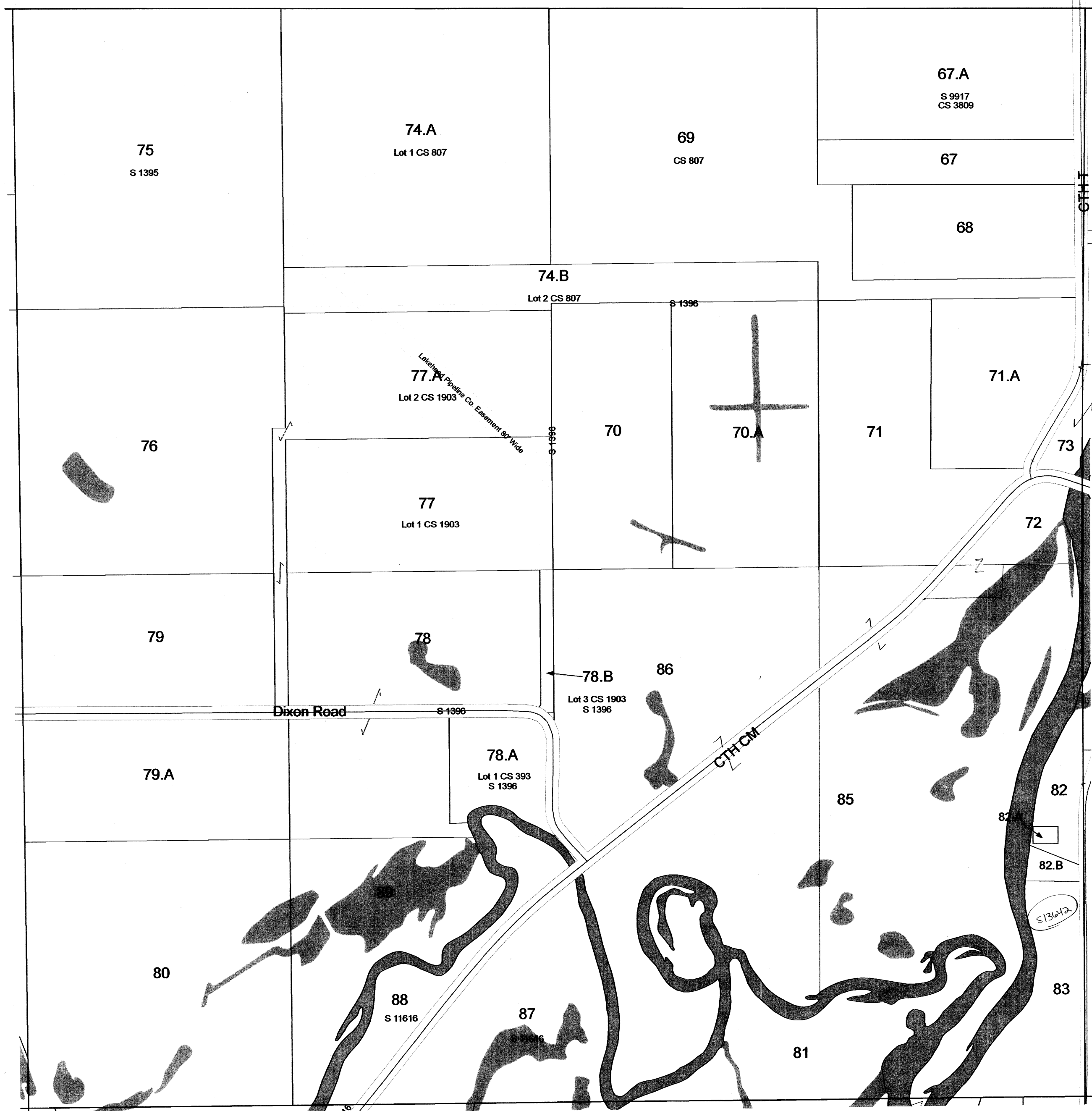

SEE SECTION 09 TOWN OF FORT WINNEBAGO

Replaced
2011

TOWN OF FORT WINNEBAGO

SECTION 3 T13N R9E

1 inch = 400 feet 1:4,800

SEE MARQUETTE COUNTY

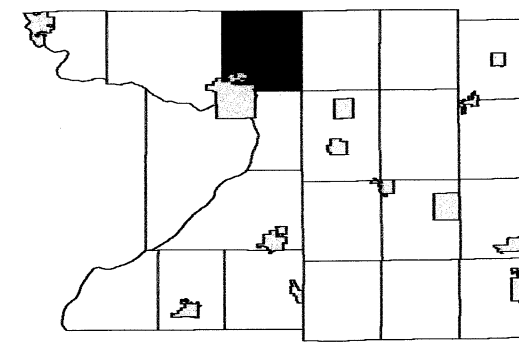

6	5	4	3	2	1
7	8	9	10	11	12
18	17	16	15	14	13
19	20	21	22	23	24
30	29	28	27	26	25
31	32	33	34	35	36

SEE SECTION 04 TOWN OF FORT WINNEBAGO

SEE SECTION 02 TOWN OF FORT WINNEBAGO

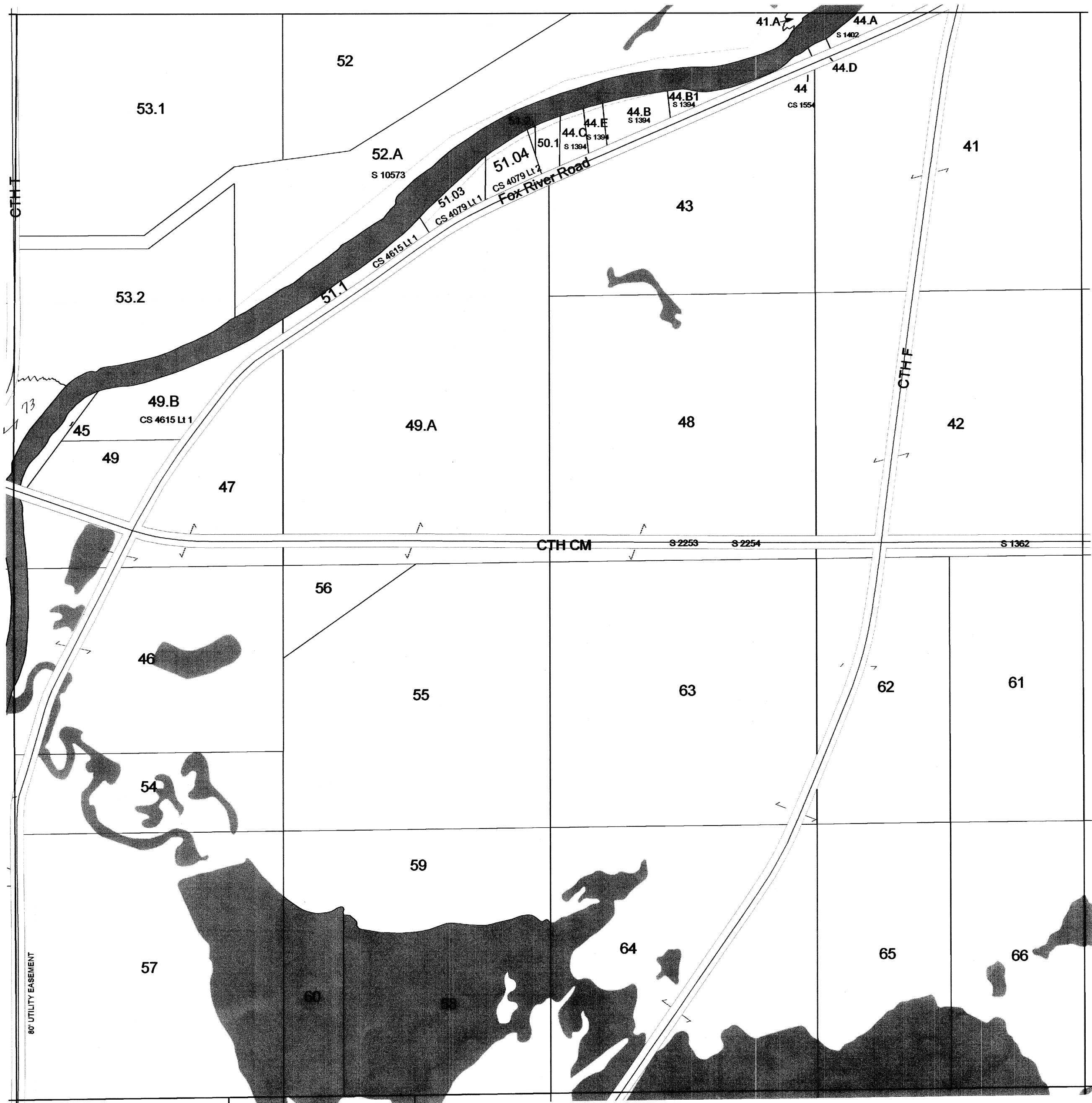

SEE SECTION 10 TOWN OF FORT WINNEBAGO

TOWN OF FORT WINNEBAGO

SECTION 2 T13N R9E

1 inch = 400 feet 1:4,800

SEE MARQUETTE COUNTY

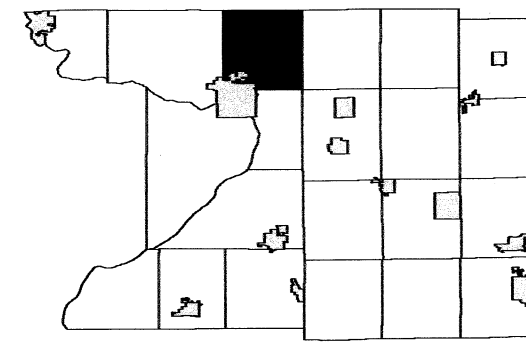

6	5	4	3	2	1
7	8	9	10	11	12
18	17	16	15	14	13
19	20	21	22	23	24
30	29	28	27	26	25
31	32	33	34	35	36

SEE SECTION 03 TOWN OF FORT WINNEBAGO

SEE SECTION 01 TOWN OF FORT WINNEBAGO

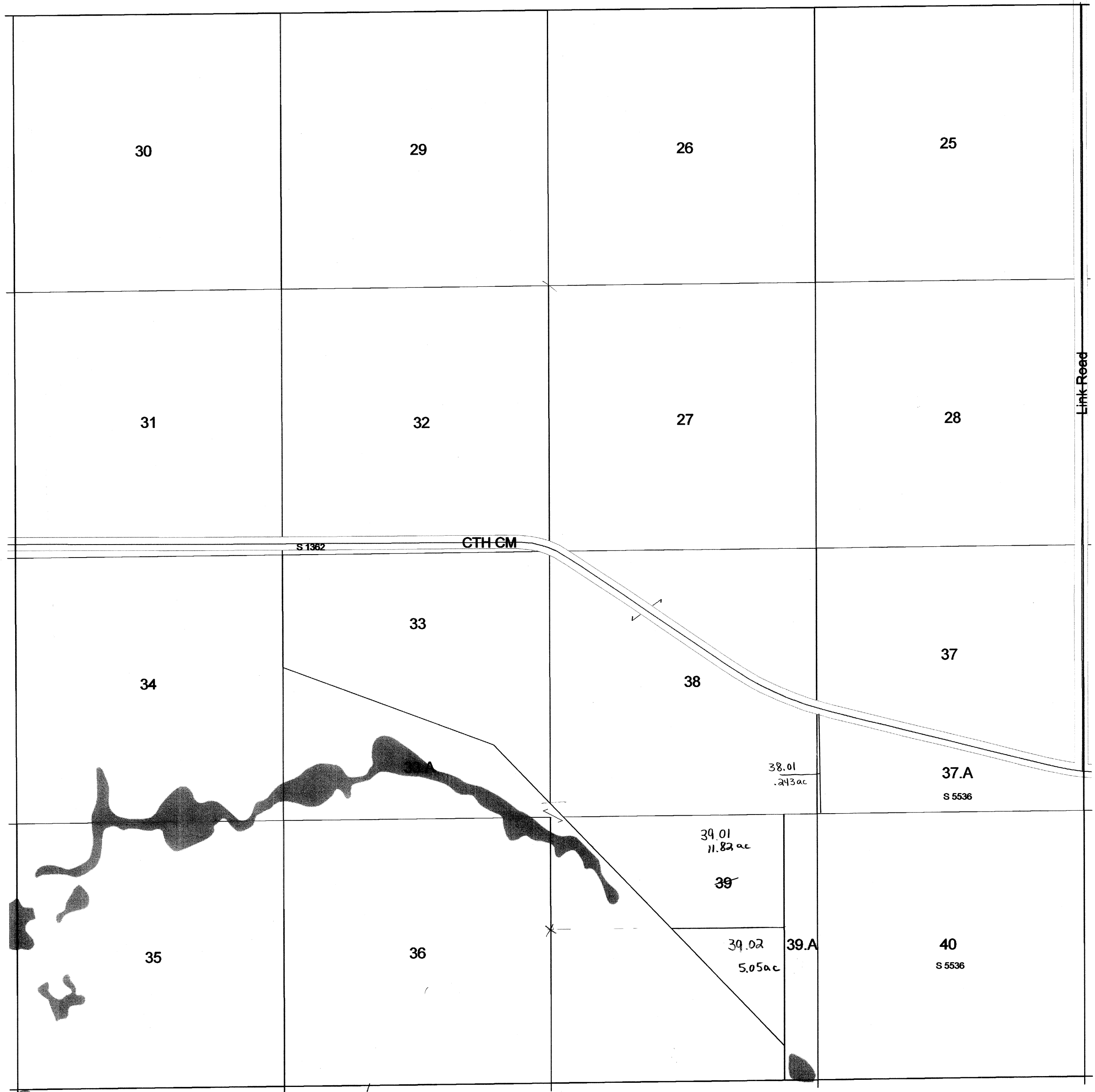

SEE SECTION 11 TOWN OF FORT WINNEBAGO

TOWN OF FORT WINNEBAGO

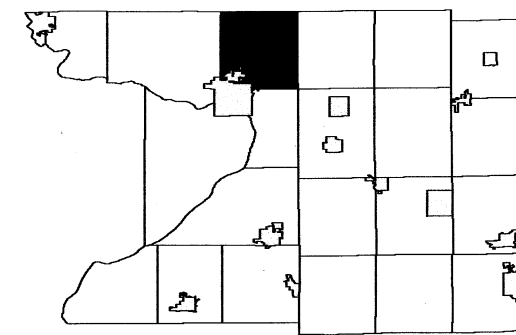

6	5	4	3	2	1
7	8	9	10	11	12
18	17	16	15	14	13
19	20	21	22	23	24
30	29	28	27	26	25
31	32	33	34	35	36

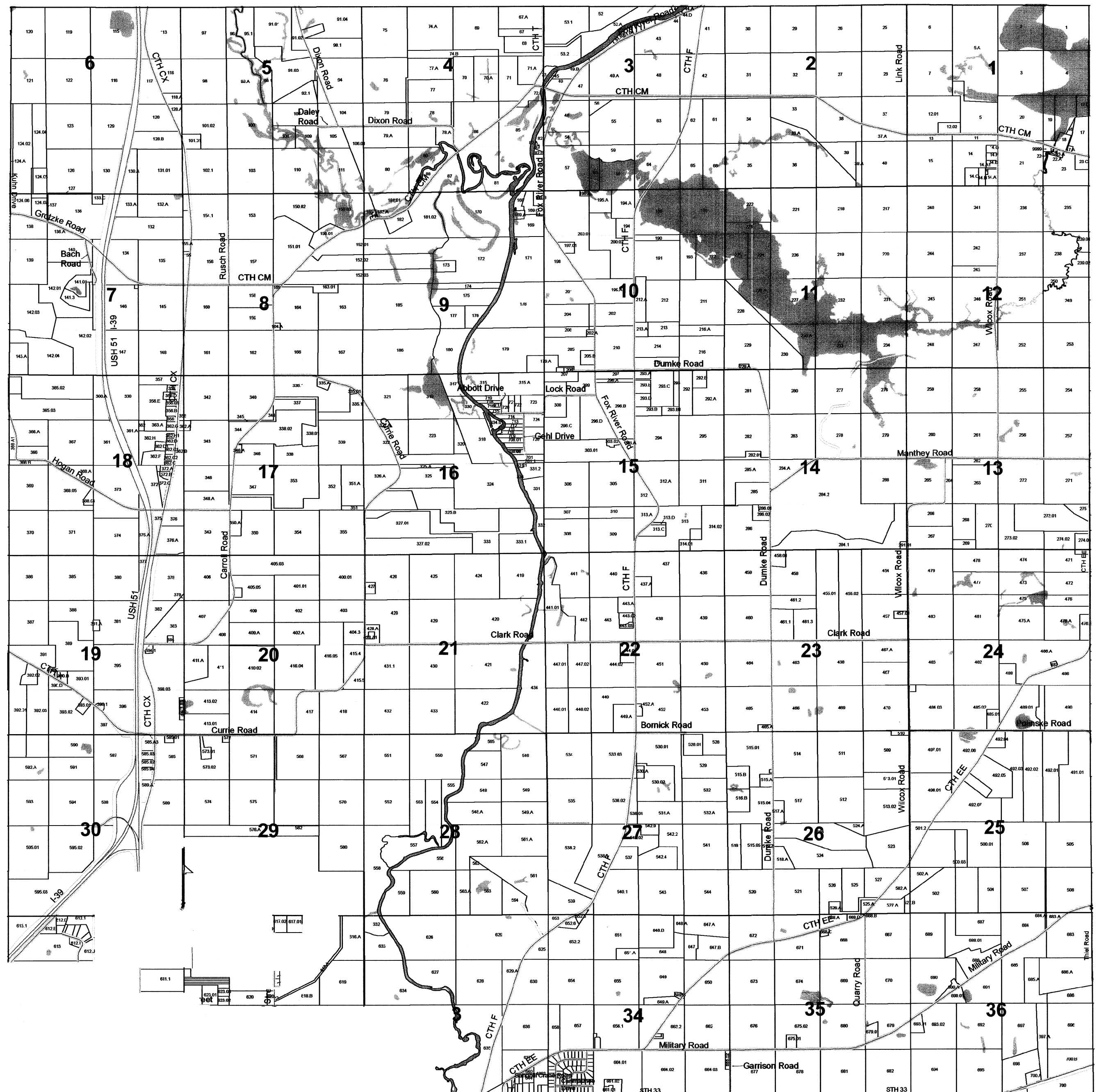

TOWN OF FORT WINNEBAGO

SECTION 36 T13N R9E

1 inch = 400 feet 1:4,800

SEE SECTION 25 TOWN OF FORT WINNEBAGO

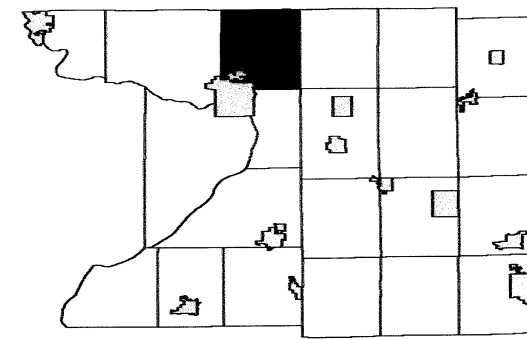

6	5	4	3	2	1
7	8	9	10	11	12
18	17	16	15	14	13
19	20	21	22	23	24
30	29	28	27	26	25
31	32	33	34	35	

SEE SECTION 35 TOWN OF FORT WINNEBAGO

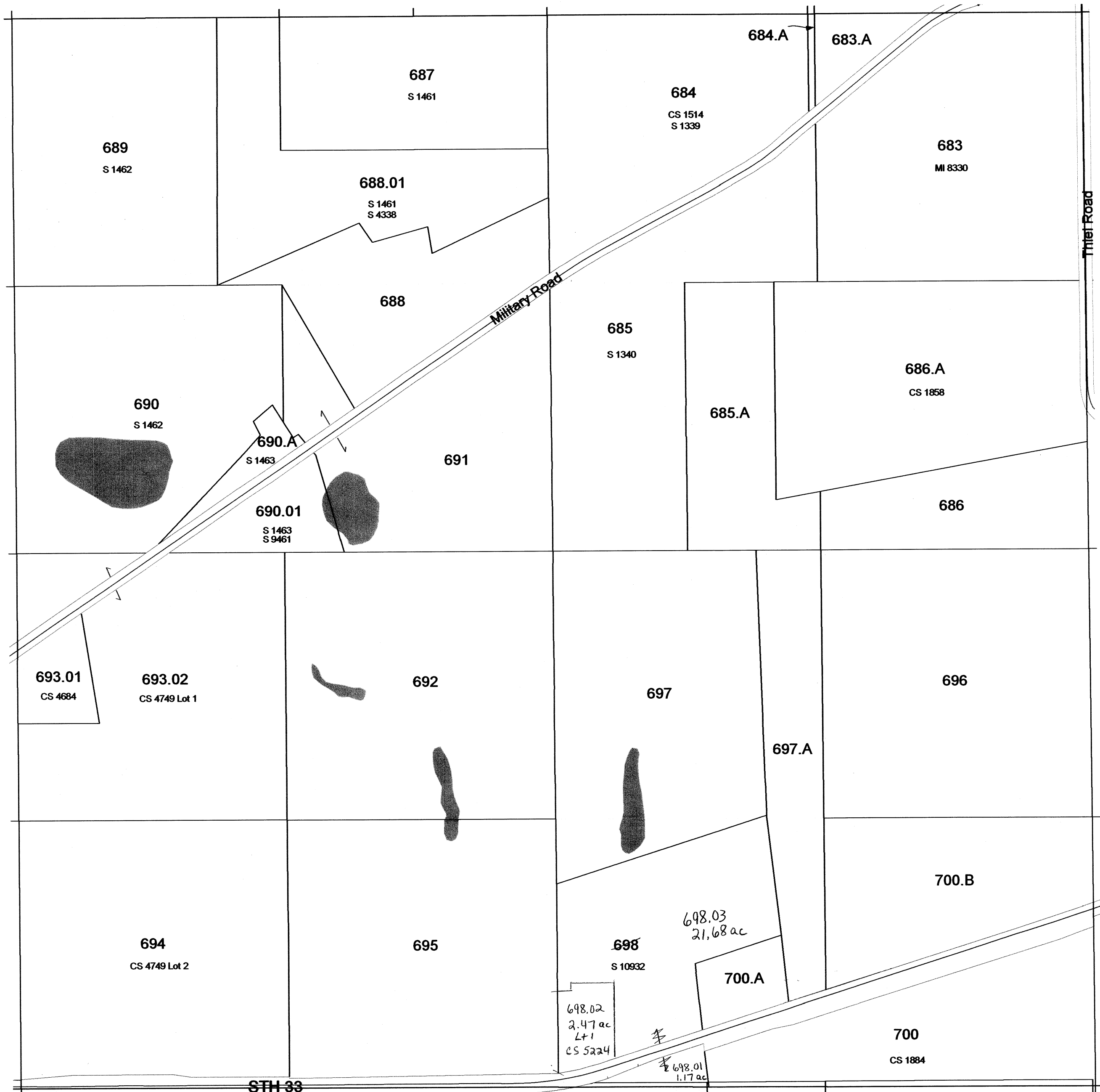

SEE SECTION 31 TOWN OF MARCELLON

SEE SECTION 01SECTION 01 - DETAIL B TOWN OF PACIFICTOWN OF PACIFIC

TOWN OF FORT WINNEBAGO

SECTION 35 T13N R9E

1 inch = 400 feet 1:4,800

SEE SECTION 26 TOWN OF FORT WINNEBAGO

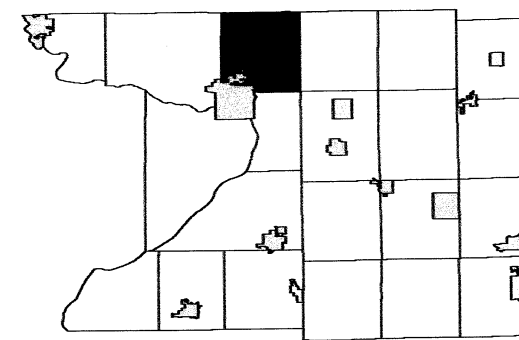

6	5	4	3	2	1
7	8	9	10	11	12
18	17	16	15	14	13
19	20	21	22	23	24
30	29	28	27	26	25
31	32	33	34	35	36

SEE SECTION 34 TOWN OF FORT WINNEBAGO

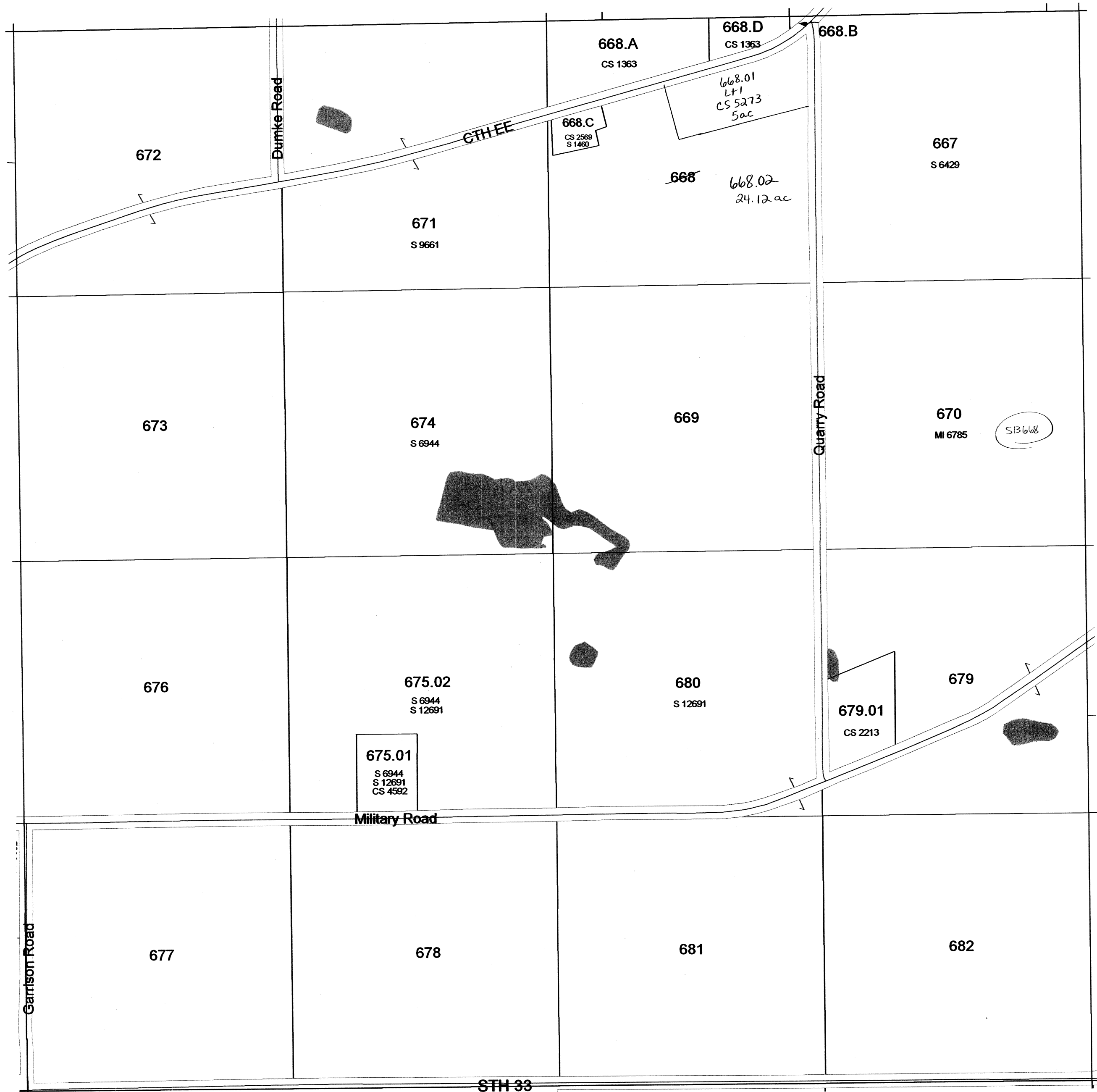

SEE SECTION 36 TOWN OF FORT WINNEBAGO

SEE SECTION 02 TOWN OF PACIFIC

TOWN OF FORT WINNEBAGO

SECTION 34 T13N R9E

1 inch = 400 feet 1:4,800

SEE SECTION 27 TOWN OF FORT WINNEBAGO

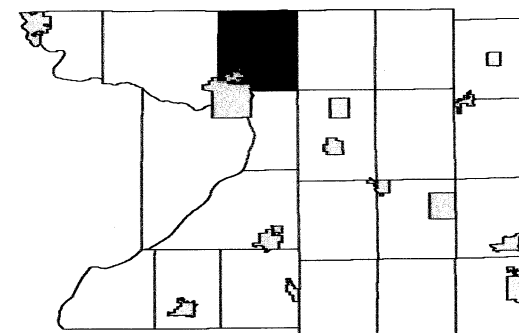

6	5	4	3	2	1
7	8	9	10	11	12
18	17	16	15	14	13
19	20	21	22	23	24
30	29	28	27	26	25
31	32	33	34	35	36

SEE SECTION 33 TOWN OF FORT WINNEBAGO

SEE SECTION 35 TOWN OF FORT WINNEBAGO

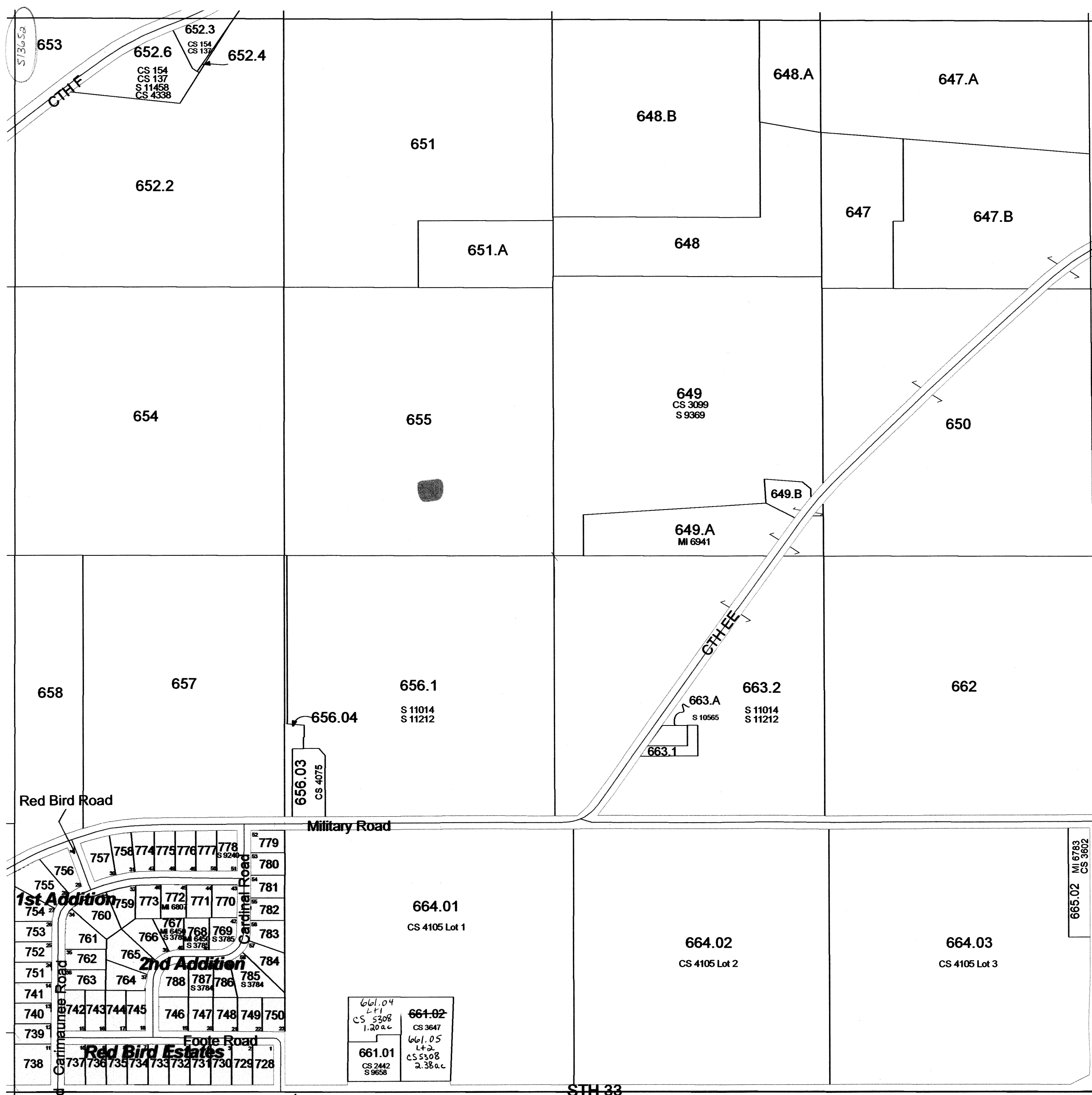

SEE SECTION 03 TOWN OF PACIFIC

Scanned
2012

TOWN OF FORT WINNEBAGO

SECTION 30 T13N R9E

1 inch = 400 feet 1:4,800

SEE SECTION 19 TOWN OF FORT WINNEBAGO

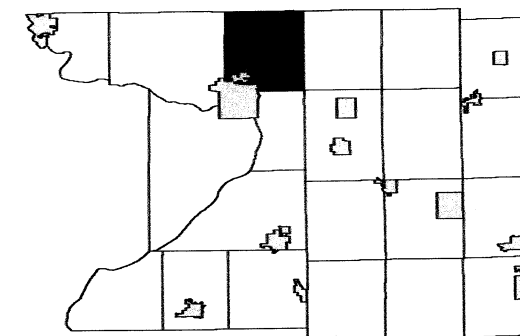

6	5	4	3	2	1
7	8	9	10	11	12
18	17	16	15	14	13
19	20	21	22	23	24
31	30	29	28	27	26
32	33	34	35	36	

SEE SECTION 25 TOWN OF LEWISTON

SEE SECTION 29 TOWN OF FORT WINNEBAGO

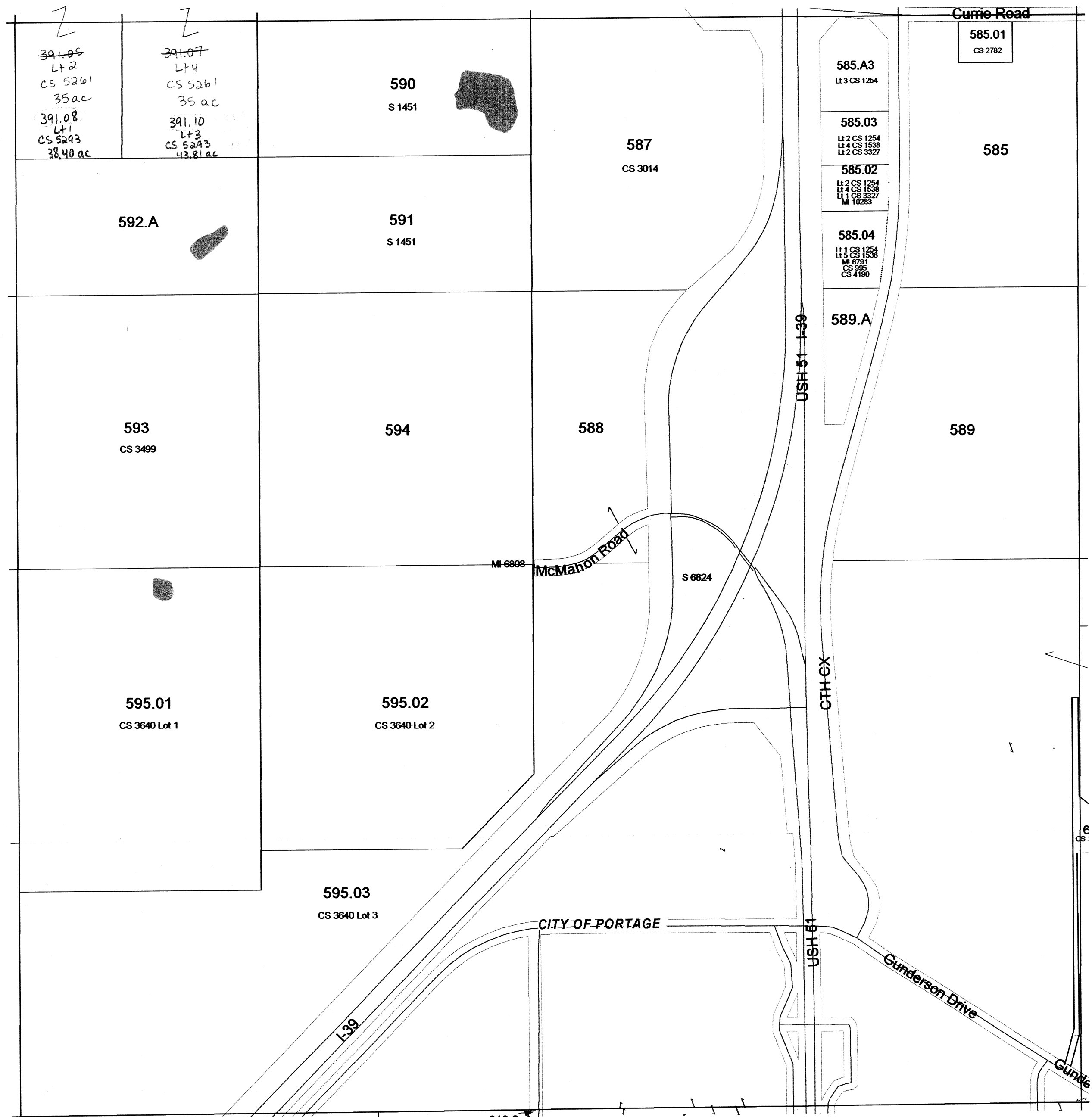

SEE CITY OF PORTAGE

Scanned
2012

TOWN OF FORT WINNEBAGO

SECTION 29 T13N R9E

1 inch = 400 feet 1:4,800

SEE SECTION 20 TOWN OF FORT WINNEBAGO

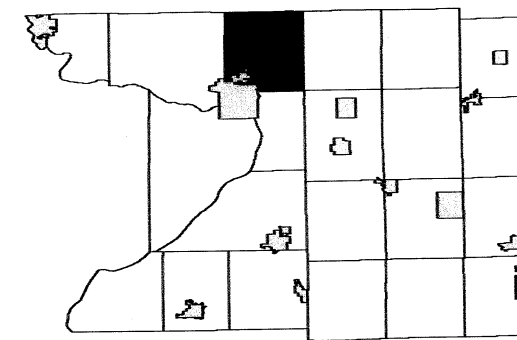

6	5	4	3	2	1
7	8	9	10	11	12
18	17	16	15	14	13
19	20	21	22	23	24
30	29	28	27	26	25
31	32	33	34	35	36

SEE CITY OF PORTAGE



SEE SECTION 28 TOWN OF FORT WINNEBAGO

SEE SECTION 32 TOWN OF FORT WINNEBAGO

1 inch = 400 feet 1:4,800

SEE SECTION 18 TOWN OF FORT WINNEBAGO

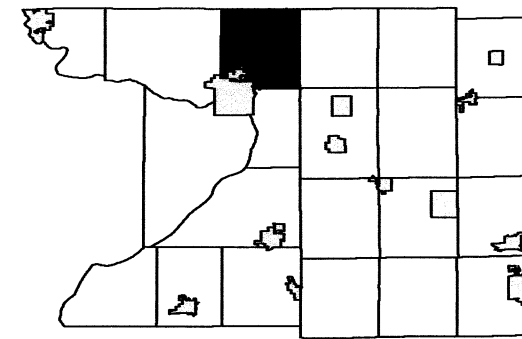

6	5	4	3	2	1
7	8	9	10	11	12
18	17	16	15	14	13
	20	21	22	23	24
30	29	28	27	26	25
31	32	33	34	35	36

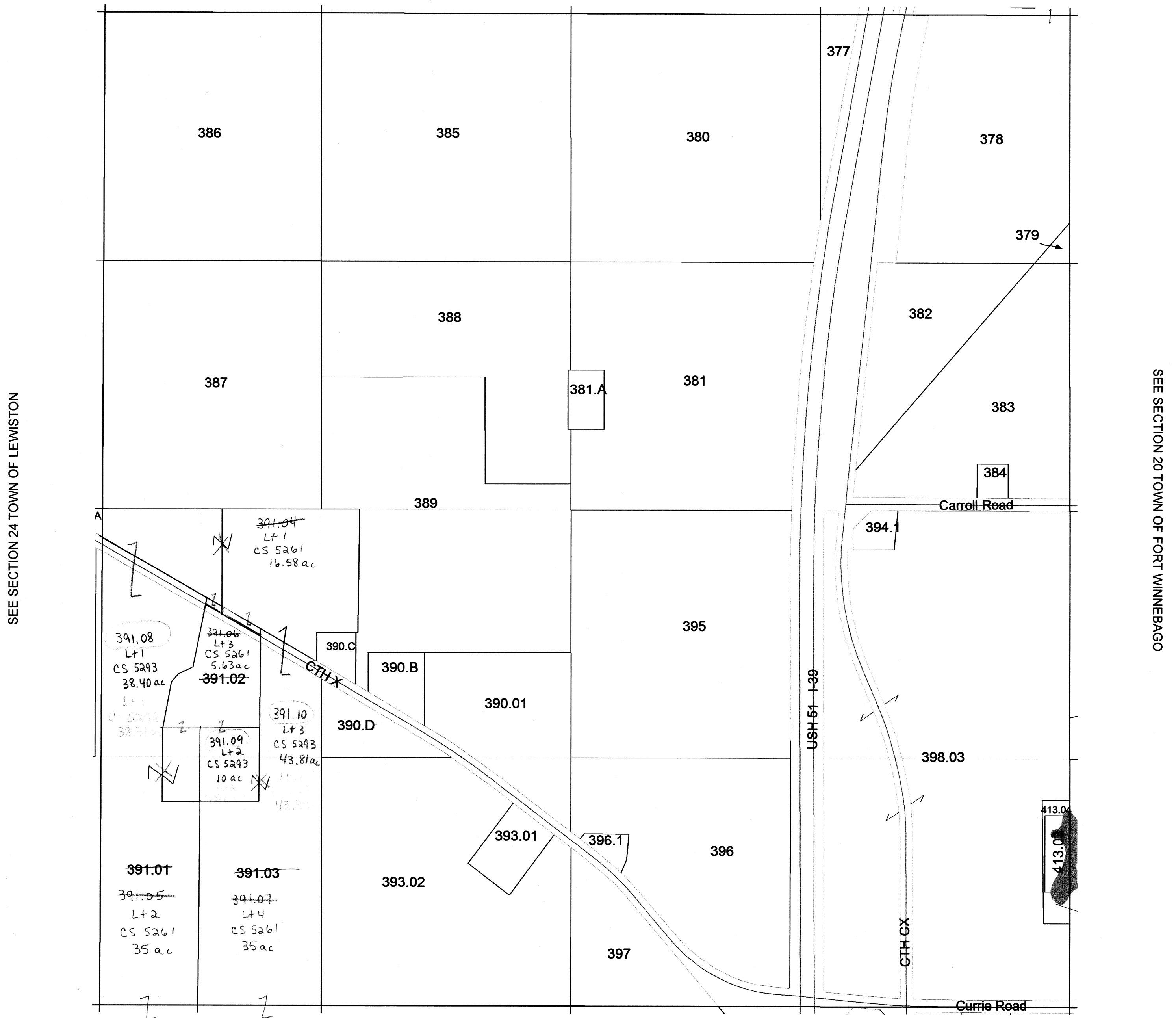

Section 19
T13N R9E

TOWN OF FORT WINNEBAGO

SECTION 8 T13N R9E

1 inch = 400 feet 1:4,800

SEE SECTION 05 TOWN OF FORT WINNEBAGO

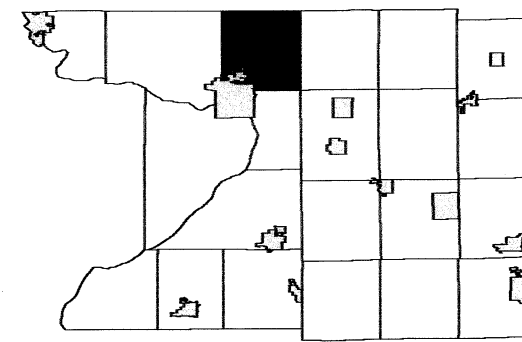

6	5	4	3	2	1
7	8	9	10	11	12
18	17	16	15	14	13
19	20	21	22	23	24
30	29	28	27	26	25
31	32	33	34	35	36

SEE SECTION 07 TOWN OF FORT WINNEBAGO

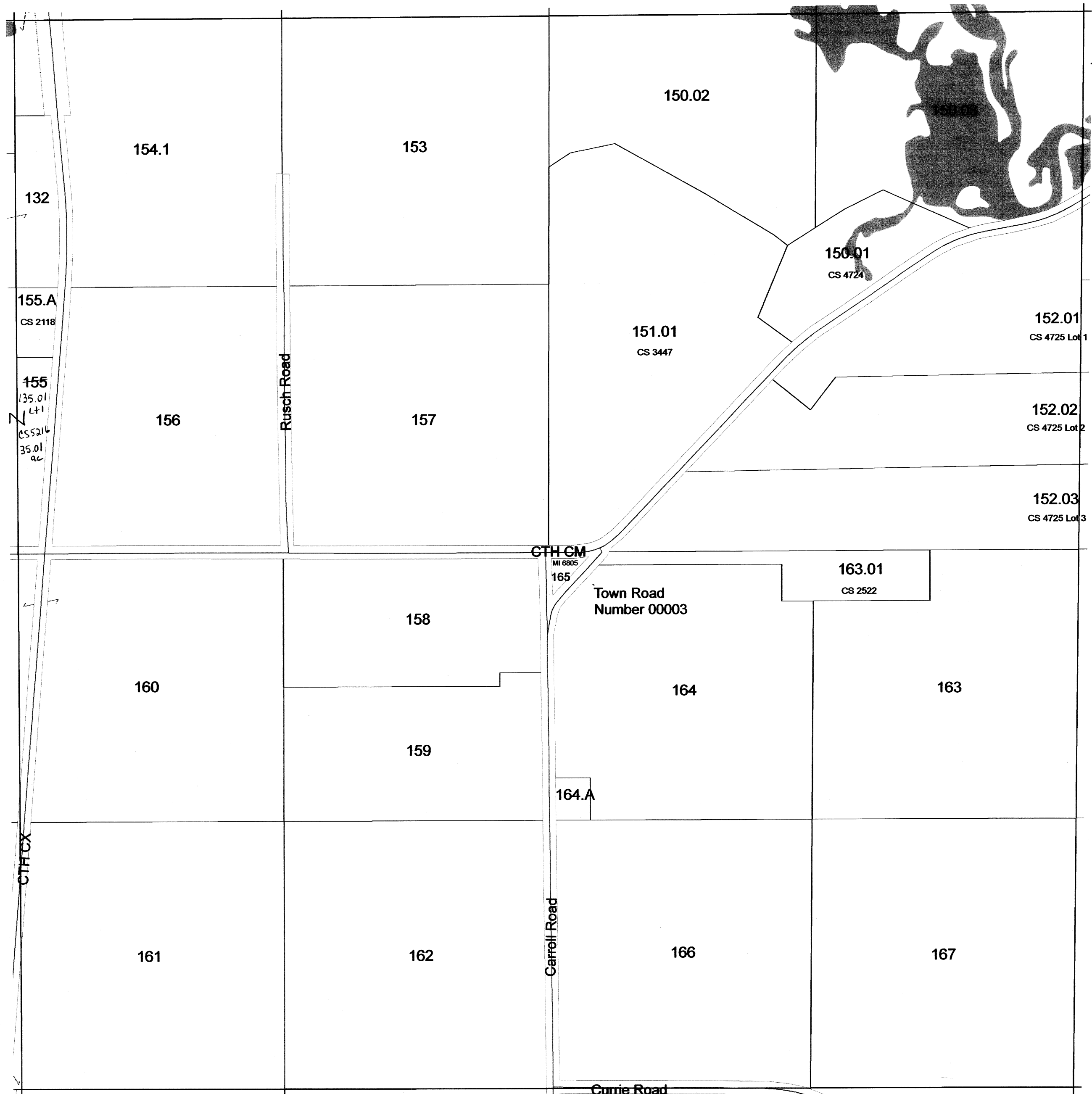

SEE SECTION 09 TOWN OF FORT WINNEBAGO

SEE SECTION 17 TOWN OF FORT WINNEBAGO

TOWN OF FORT WINNEBAGO

SECTION 7 T13N R9E

1 inch = 400 feet 1:4,800

SEE SECTION 06 TOWN OF FORT WINNEBAGO

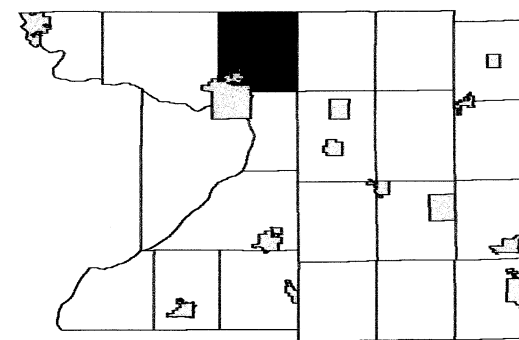

6	5	4	3	2	1
8	9	10	11	12	
18	17	16	15	14	13
19	20	21	22	23	24
30	29	28	27	26	25
31	32	33	34	35	36

SEE SECTION 12 TOWN OF LEWISTON

SEE SECTION 08 TOWN OF FORT WINNEBAGO

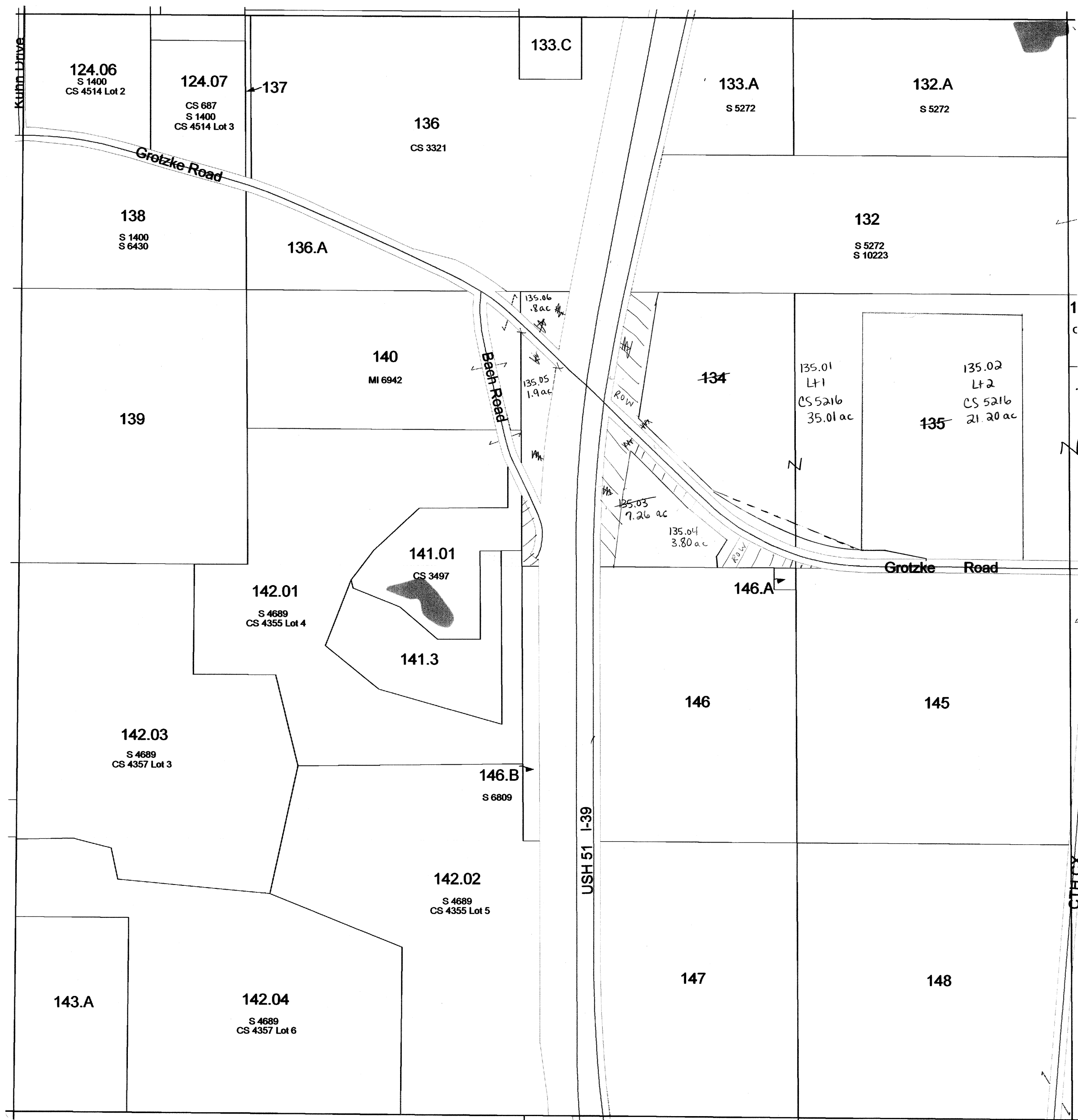

SEE SECTION 18 TOWN OF FORT WINNEBAGO

Scanned
2012

1 inch = 400 feet 1:4,800

6	5	4	3	2	
7	8	9	10	11	12
18	17	16	15	14	13
19	20	21	22	23	24
30	29	28	27	26	25
31	32	33	34	35	36

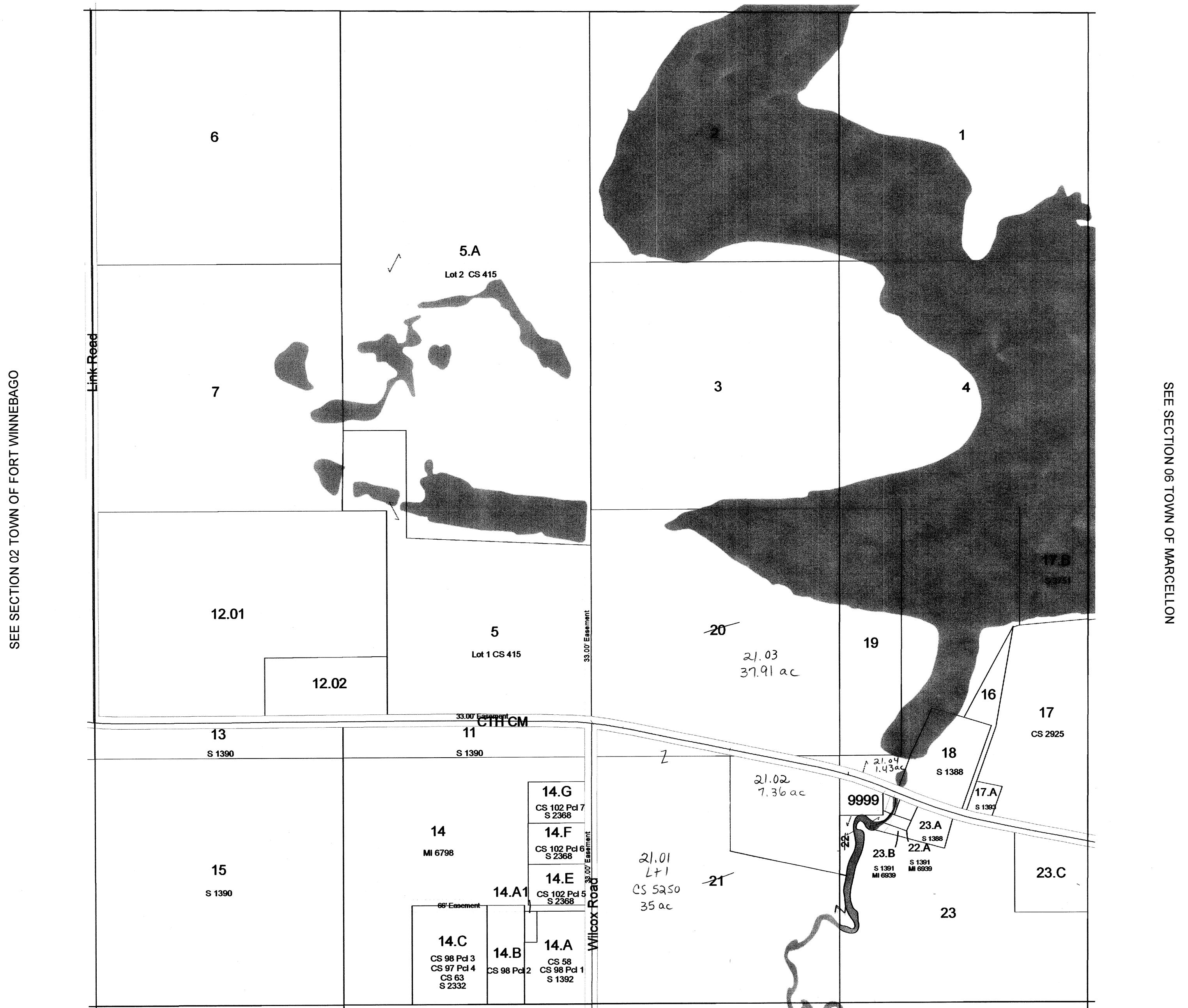

Scanned
2012

TOWN OF
FORT WINNEBAGO

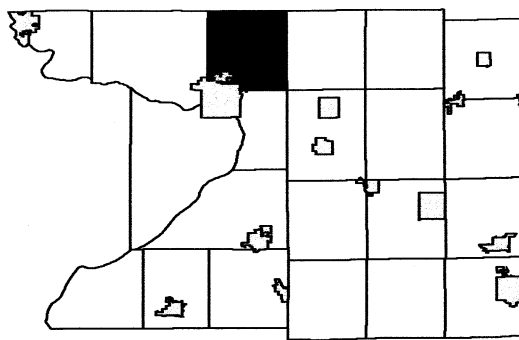

6	5	4	3	2	1
7	8	9	10	11	12
18	17	16	15	14	13
19	20	21	22	23	24
30	29	28	27	26	25
31	32	33	34	35	36

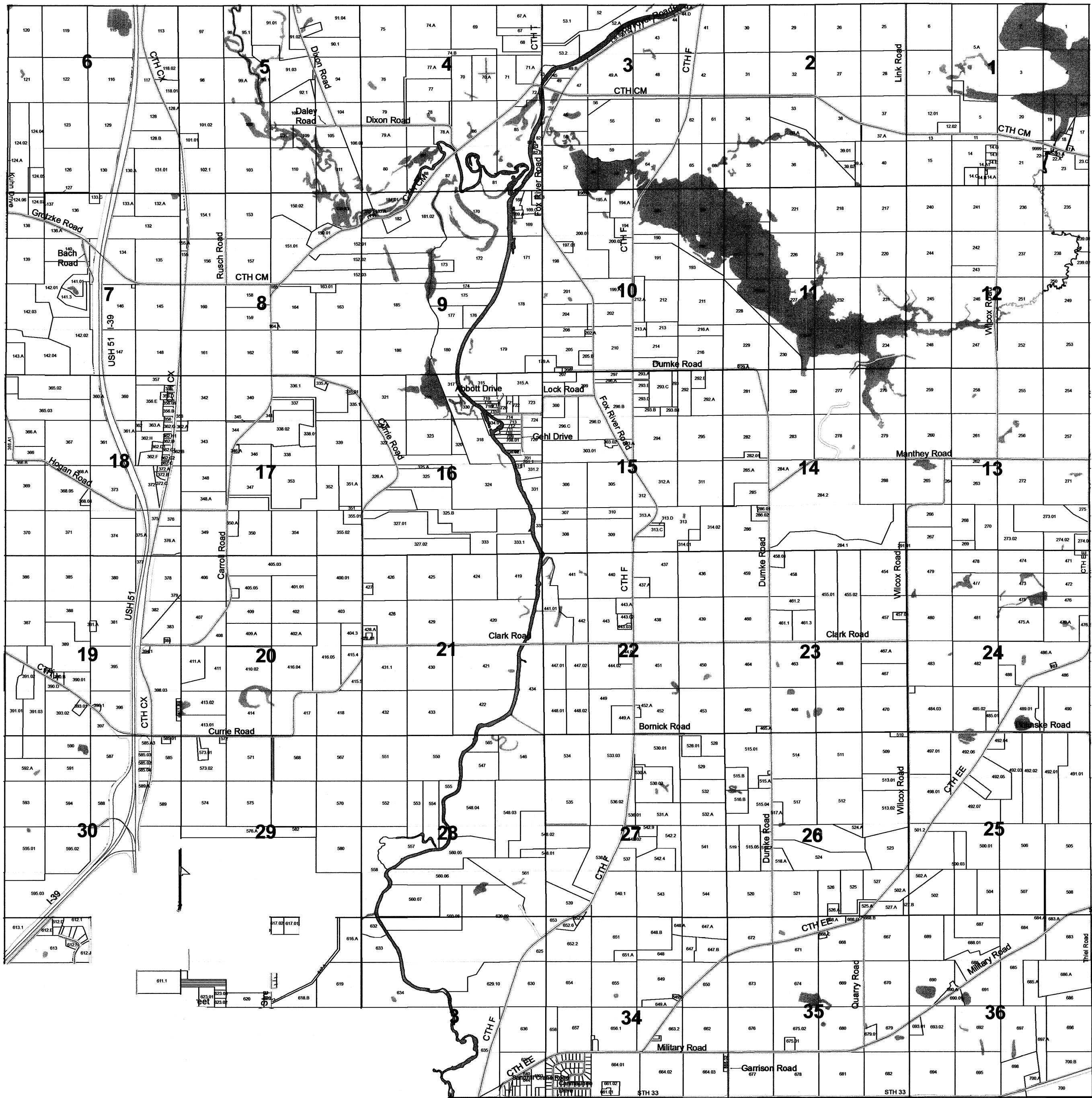

TOWN OF FORT WINNEBAGO

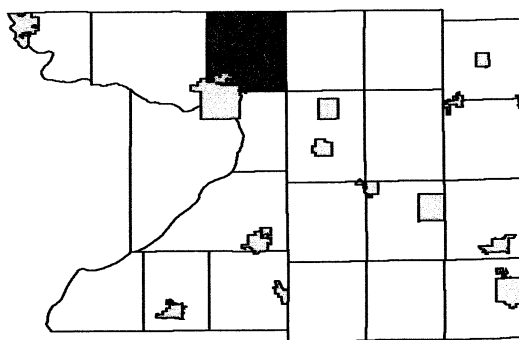

6	5	4	3	2	1
7	8	9	10	11	12
18	17	16	15	14	13
19	20	21	22	23	24
30	29	28	27	26	25
31	32	33	34	35	36

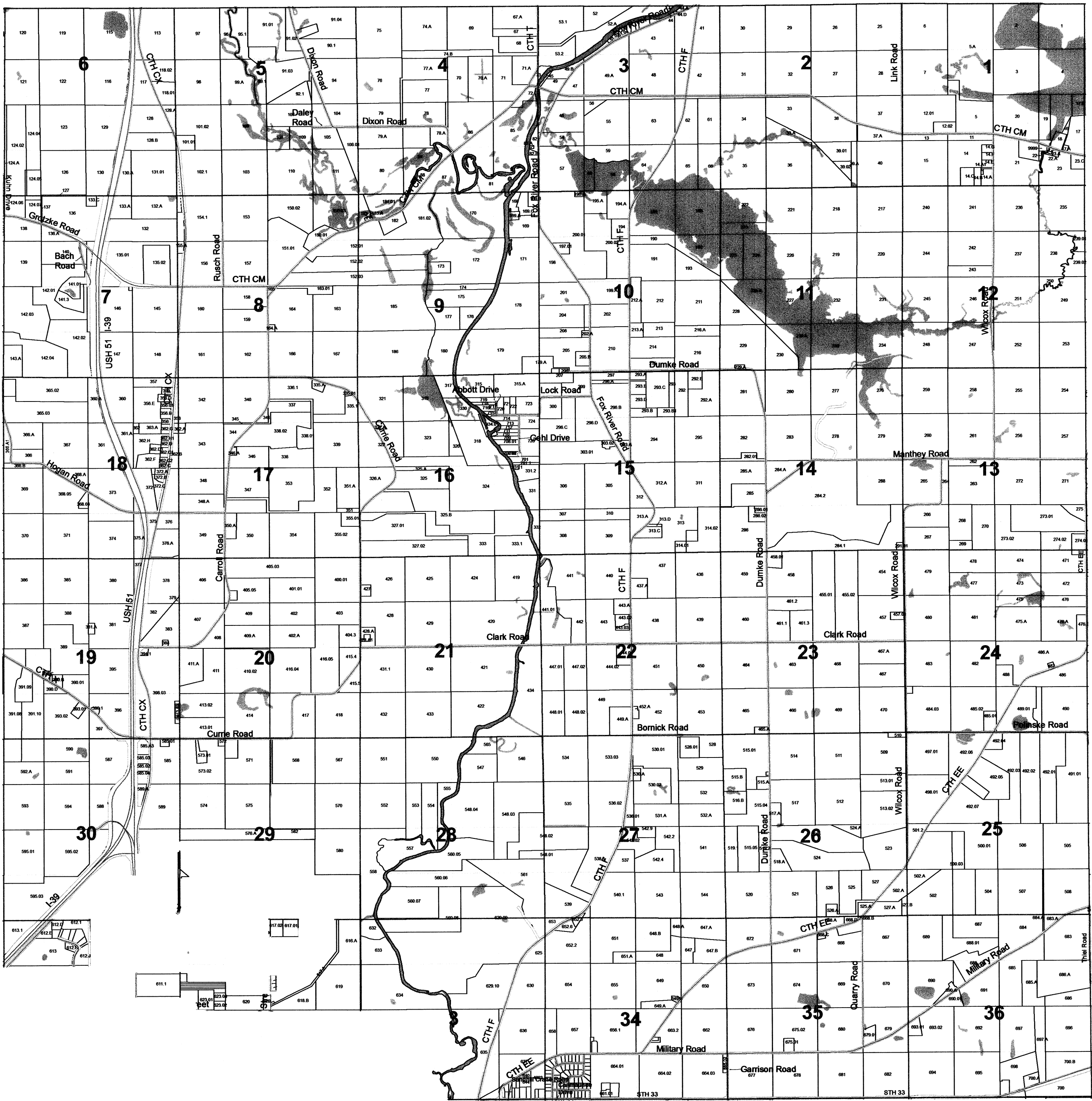

TOWN OF FORT WINNEBAGO

SECTION 1 T13N R9E

1 inch = 400 feet 1:4,800

SEE MARQUETTE COUNTY

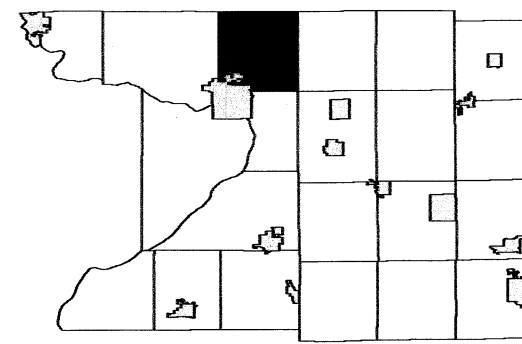

6	5	4	3	2	
7	8	9	10	11	12
18	17	16	15	14	13
19	20	21	22	23	24
30	29	28	27	26	25
31	32	33	34	35	36

SEE SECTION 02 TOWN OF FORT WINNEBAGO

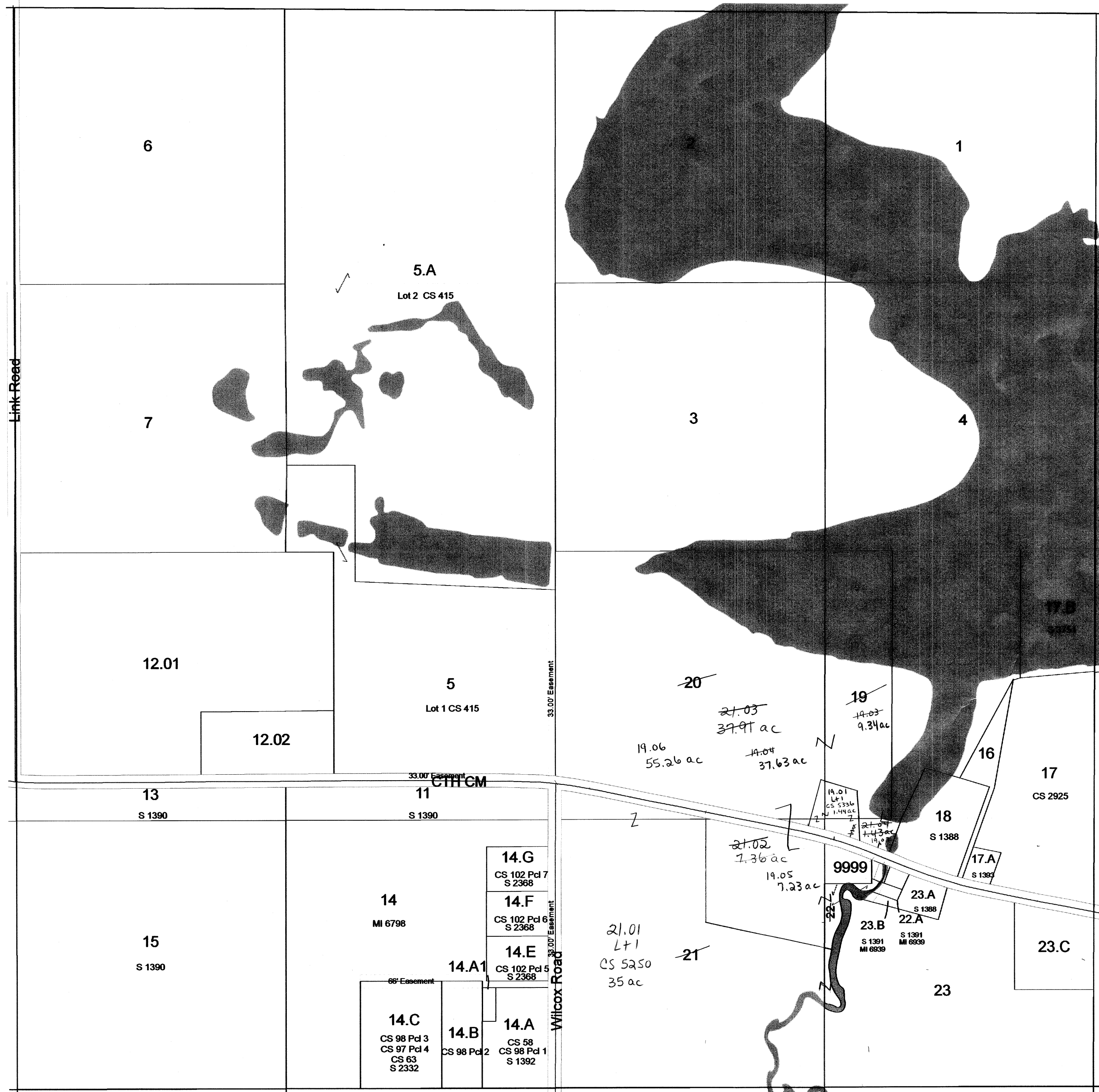

SEE SECTION 06 TOWN OF MARCELLON

SEE SECTION 12 TOWN OF FORT WINNEBAGO

Scanned
2013

Scanned
2012

TOWN OF FORT WINNEBAGO

SECTION 23 T13N R9E

1 inch = 400 feet 1:4,800

SEE SECTION 14 TOWN OF FORT WINNEBAGO

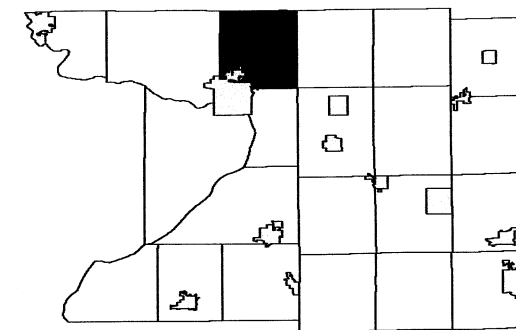

6	5	4	3	2	1
7	8	9	10	11	12
18	17	16	15	14	13
19	20	21	22	23	24
30	29	28	27	26	25
31	32	33	34	35	36

SEE SECTION 22 TOWN OF FORT WINNEBAGO

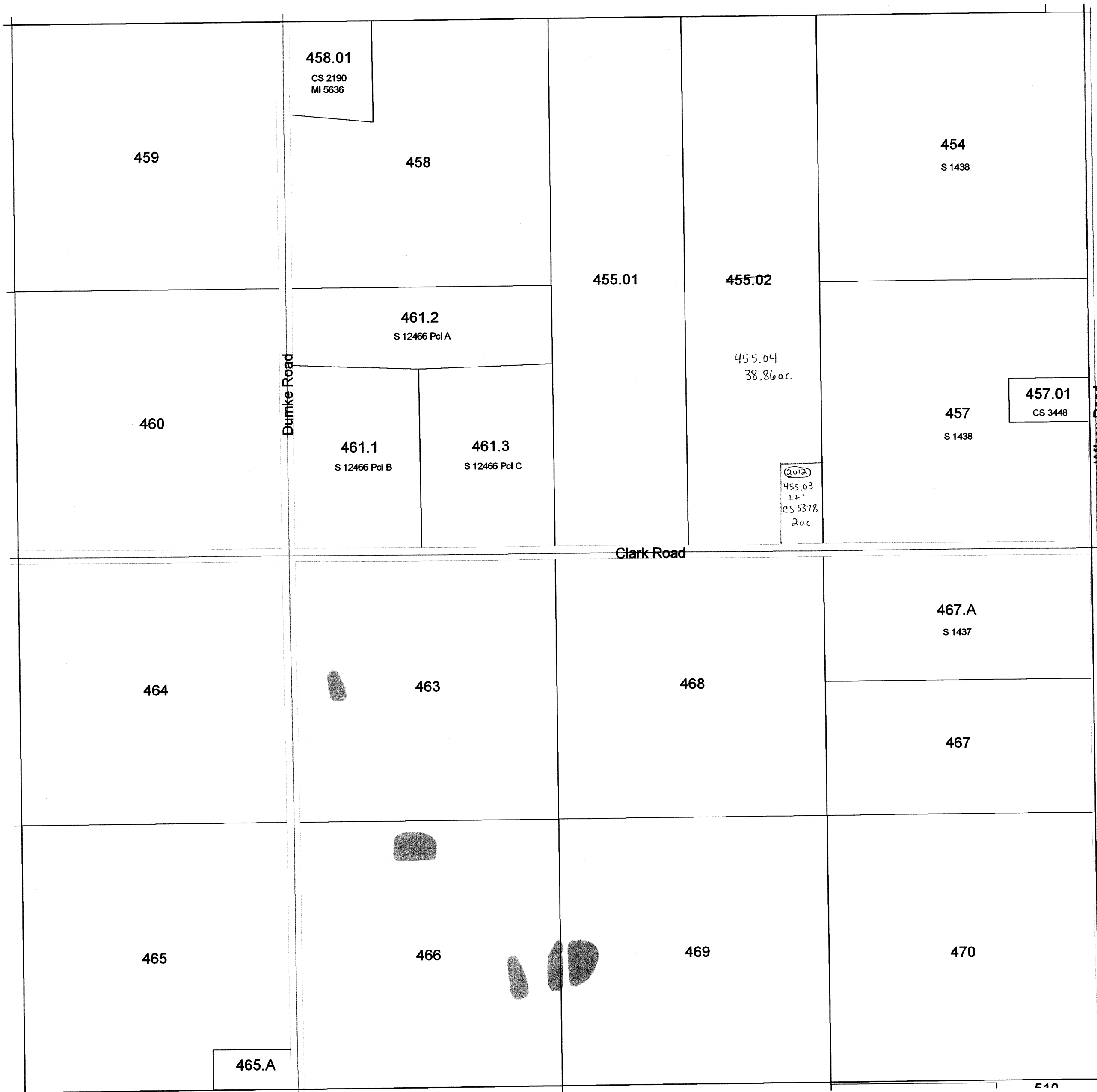

SEE SECTION 24 TOWN OF FORT WINNEBAGO

SEE SECTION 26 TOWN OF FORT WINNEBAGO

TOWN OF FORT WINNEBAGO

SECTION 36 T13N R9E

1 inch = 400 feet 1:4,800

SEE SECTION 25 TOWN OF FORT WINNEBAGO

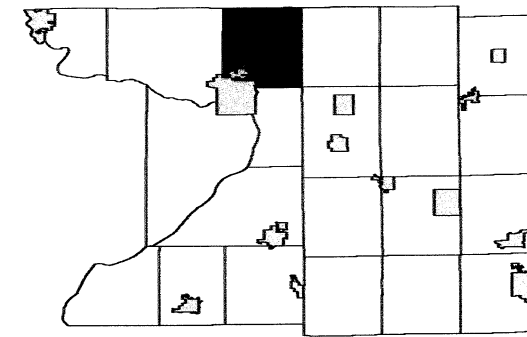

6	5	4	3	2	1
7	8	9	10	11	12
18	17	16	15	14	13
19	20	21	22	23	24
30	29	28	27	26	25
31	32	33	34	35	

SEE SECTION 35 TOWN OF FORT WINNEBAGO

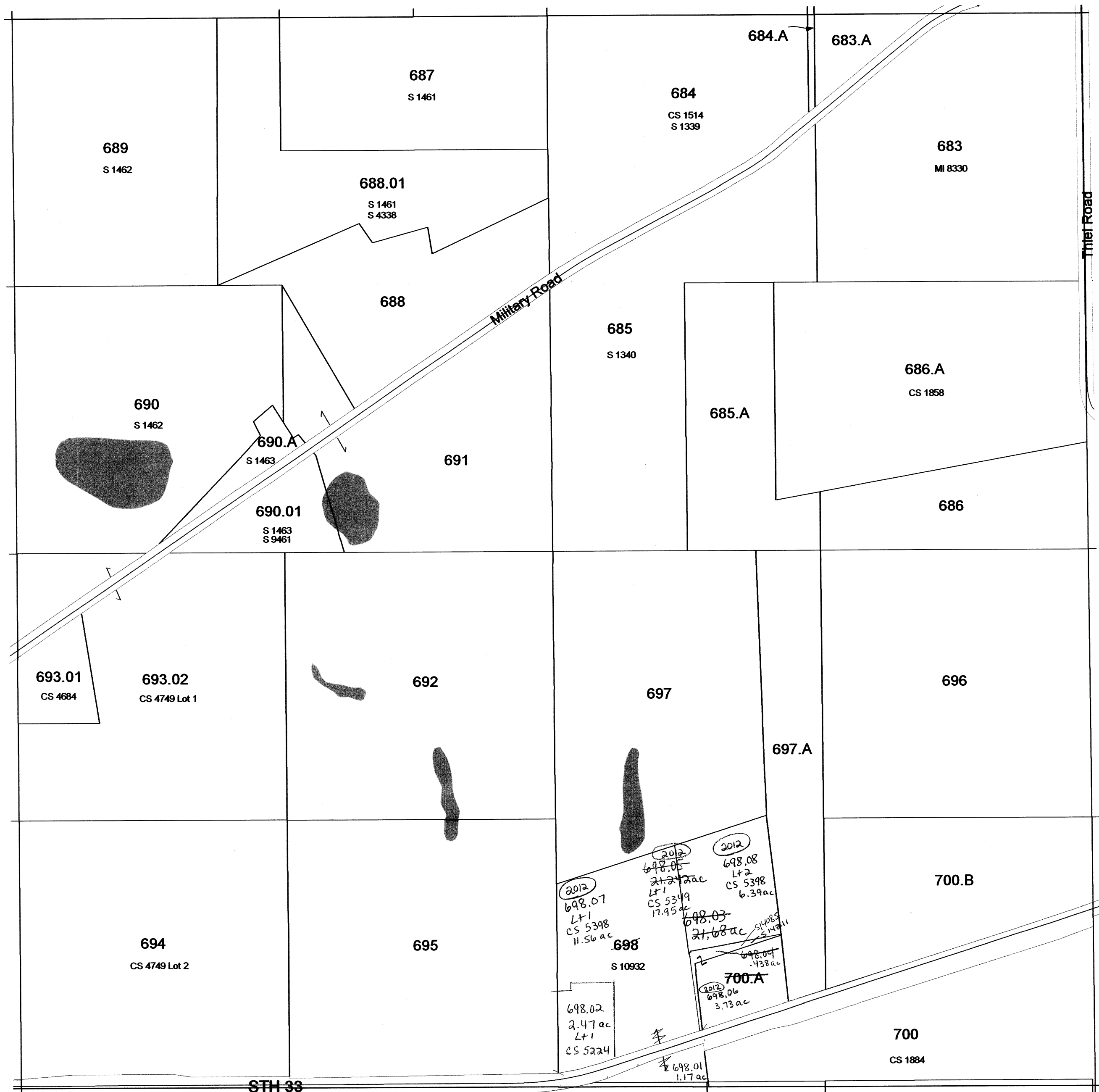

SEE SECTION 31 TOWN OF MARCELLON

Scanned
2013

SEE SECTION 01SECTION 01 - DETAIL B TOWN OF PACIFIC TOWN OF PACIFIC

Scanned
2012

TOWN OF FORT WINNEBAGO

SECTION 12 T13N R9E

1 inch = 400 feet 1:4,800

SEE SECTION 01 TOWN OF FORT WINNEBAGO

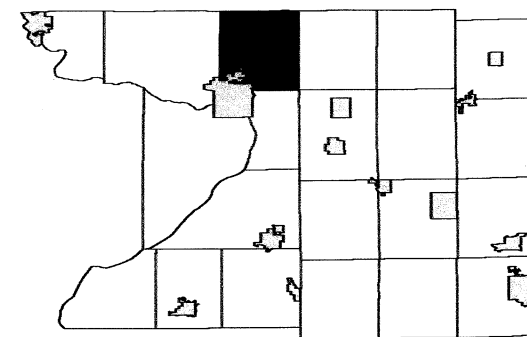

6	5	4	3	2	1
7	8	9	10	11	
18	17	16	15	14	13
19	20	21	22	23	24
30	29	28	27	26	25
31	32	33	34	35	36

SEE SECTION 11 TOWN OF FORT WINNEBAGO

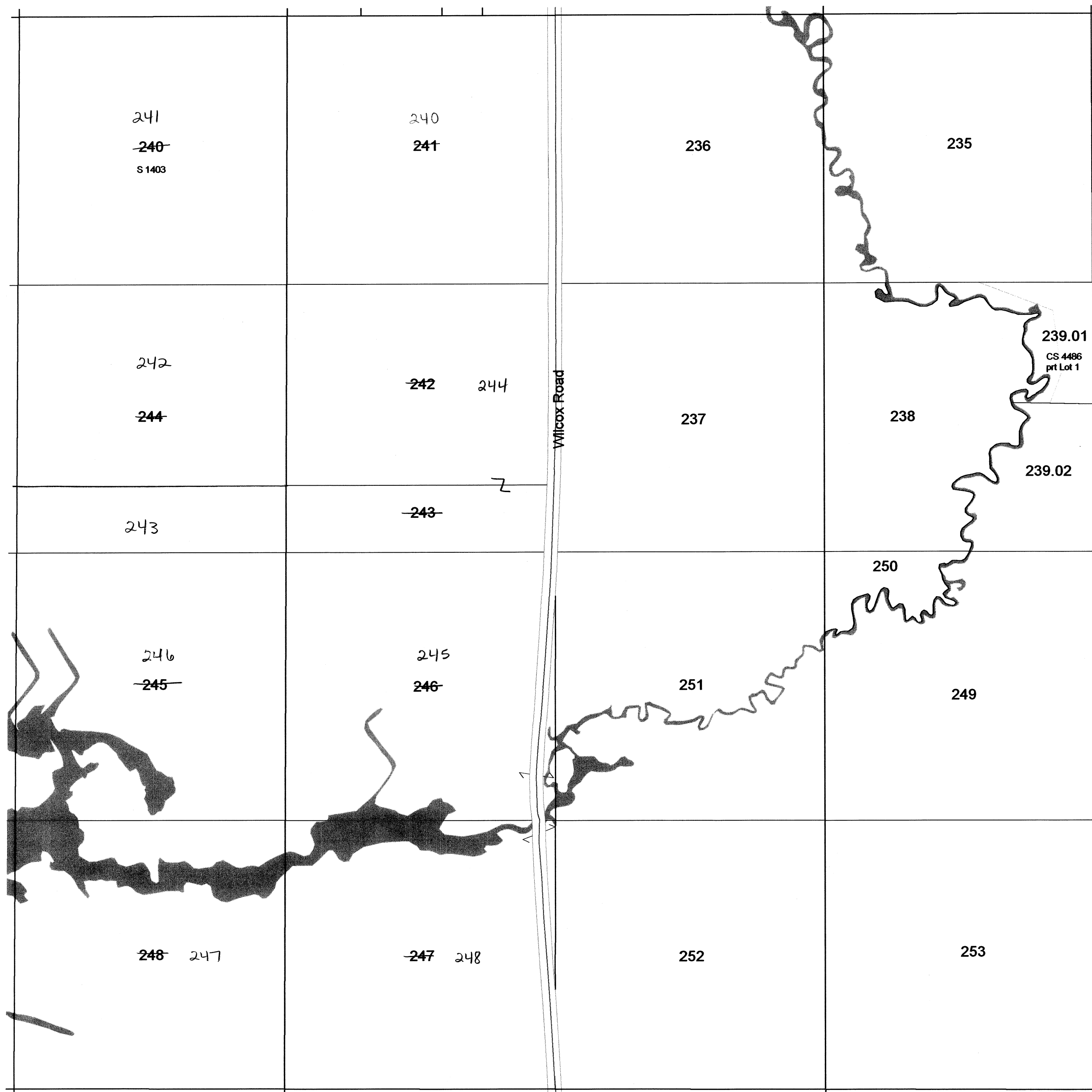

SEE SECTION 07 TOWN OF MARCELLON

SEE SECTION 13 TOWN OF FORT WINNEBAGO

TOWN OF FORT WINNEBAGO

SECTION 4 T13N R9E

1 inch = 400 feet 1:4,800

SEE MARQUETTE COUNTY

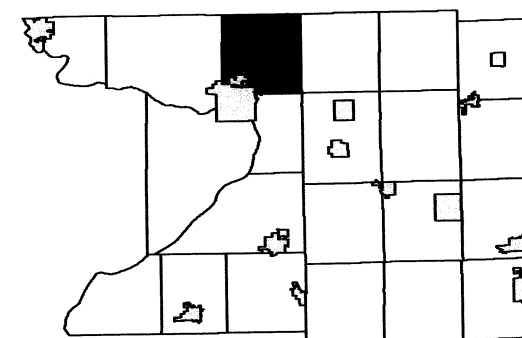

6	5	4	3	2	1
7	8	9	10	11	12
18	17	16	15	14	13
19	20	21	22	23	24
30	29	28	27	26	25
31	32	33	34	35	36

SEE SECTION 05 TOWN OF FORT WINNEBAGO

SEE SECTION 03 TOWN OF FORT WINNEBAGO

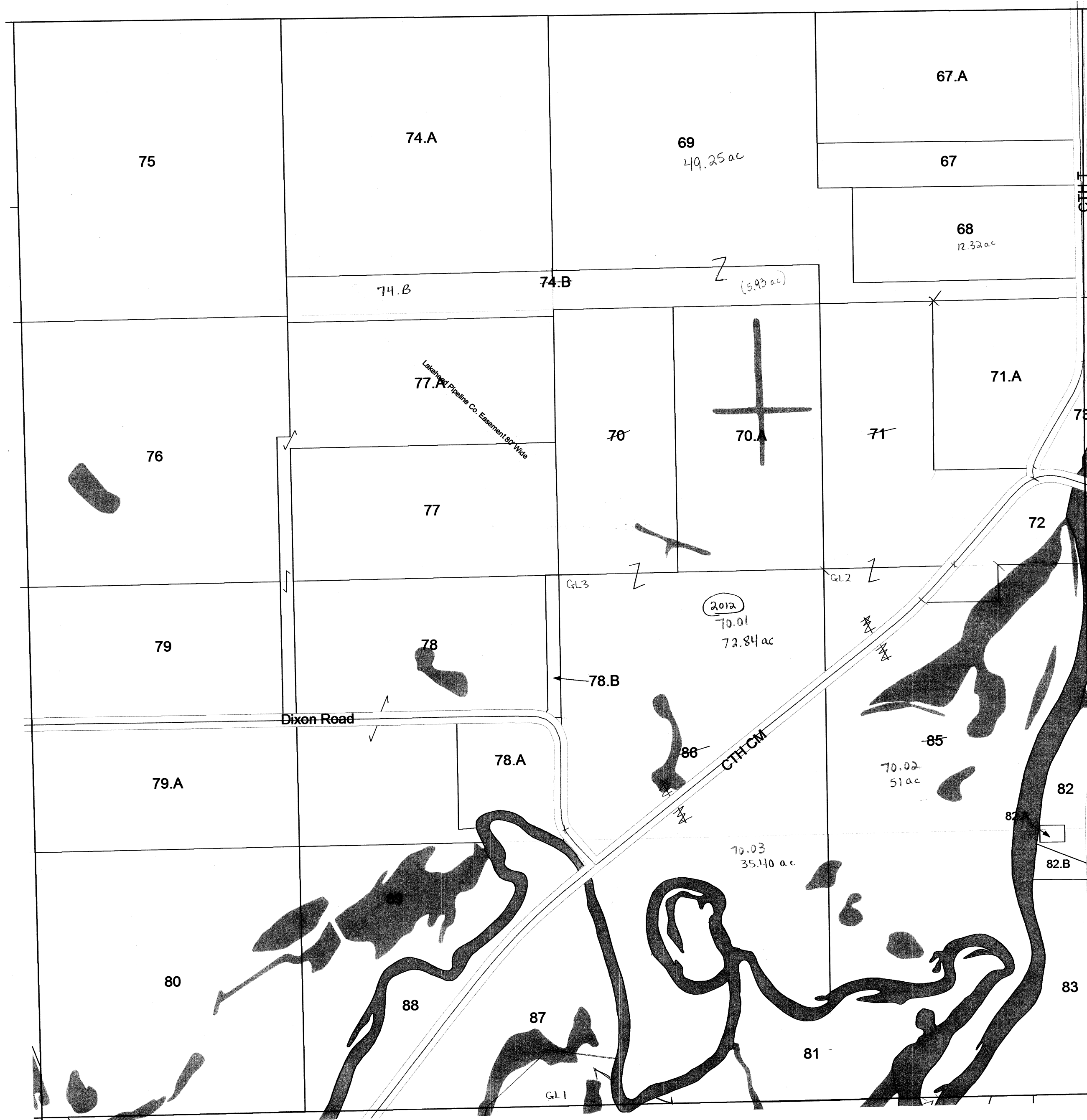

SEE SECTION 09 TOWN OF FORT WINNEBAGO

TOWN OF FORT WINNEBAGO

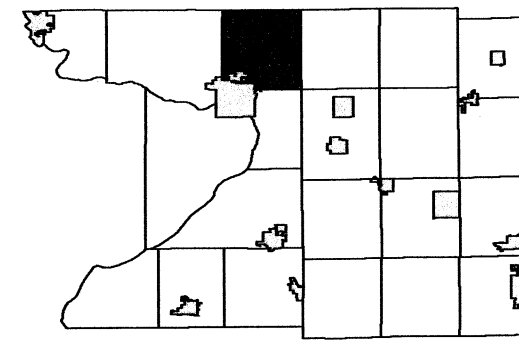

6	5	4	3	2	1
7	8	9	10	11	12
18	17	16	15	14	13
19	20	21	22	23	24
30	29	28	27	26	25
31	32	33	34	35	36

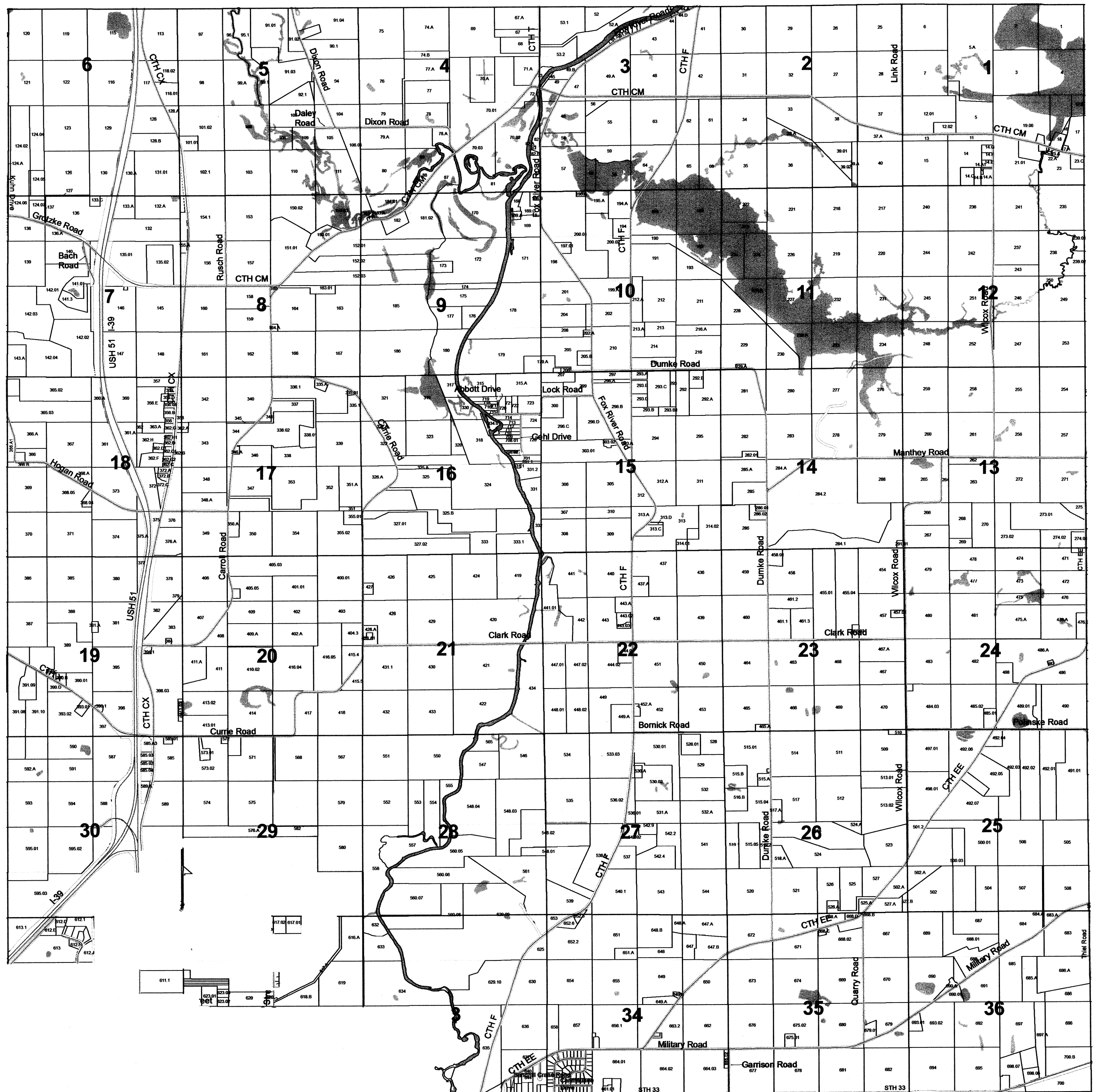

TOWN OF FORT WINNEBAGO

SECTION 2 T13N R9E

1 inch = 400 feet 1:4,800

SEE MARQUETTE COUNTY

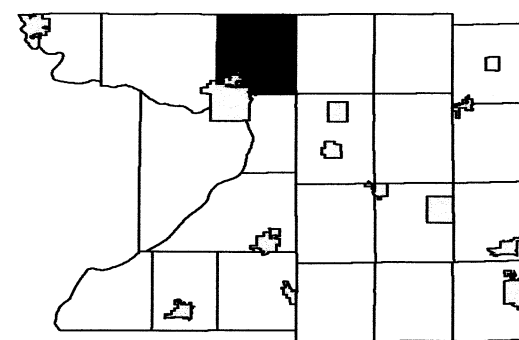

6	5	4	3	2	1
7	8	9	10	11	12
18	17	16	15	14	13
19	20	21	22	23	24
30	29	28	27	26	25
31	32	33	34	35	36

SEE SECTION 03 TOWN OF FORT WINNEBAGO

SEE SECTION 01 TOWN OF FORT WINNEBAGO

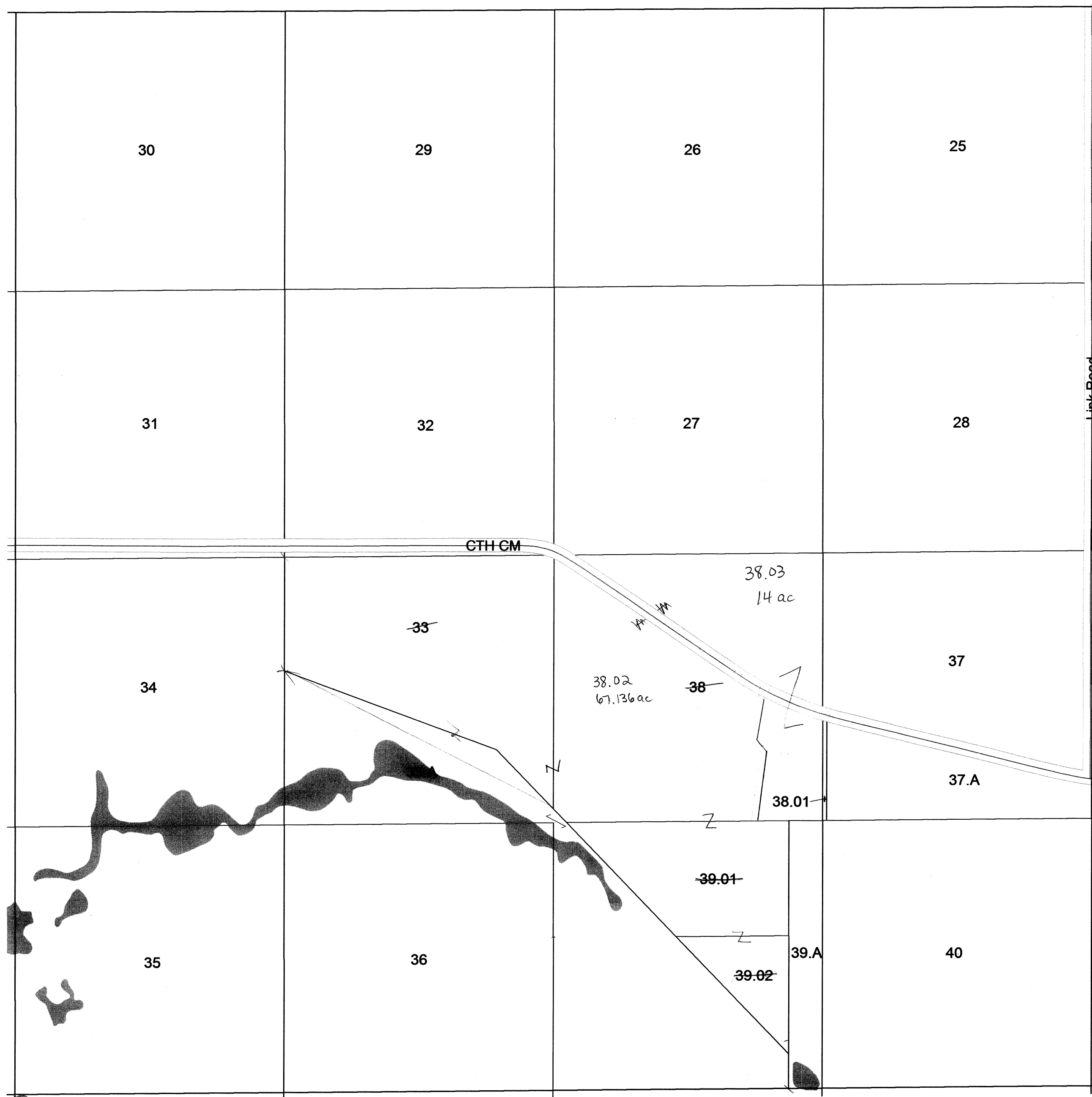

REPLACED
2014

SEE SECTION 11 TOWN OF FORT WINNEBAGO

TOWN OF FORT WINNEBAGO

SECTION 4 T13N R9E

1 inch = 400 feet 1:4,800

SEE MARQUETTE COUNTY

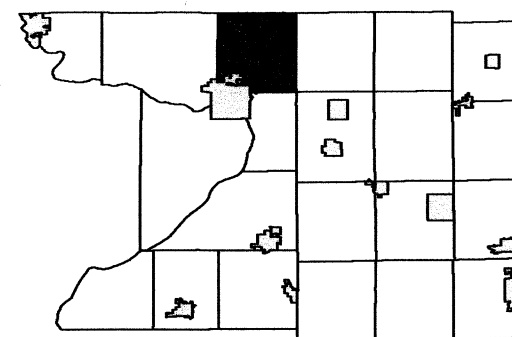

6	5	4	3	2	1
7	8	9	10	11	12
18	17	16	15	14	13
19	20	21	22	23	24
30	29	28	27	26	25
31	32	33	34	35	36

SEE SECTION 05 TOWN OF FORT WINNEBAGO

SEE SECTION 03 TOWN OF FORT WINNEBAGO

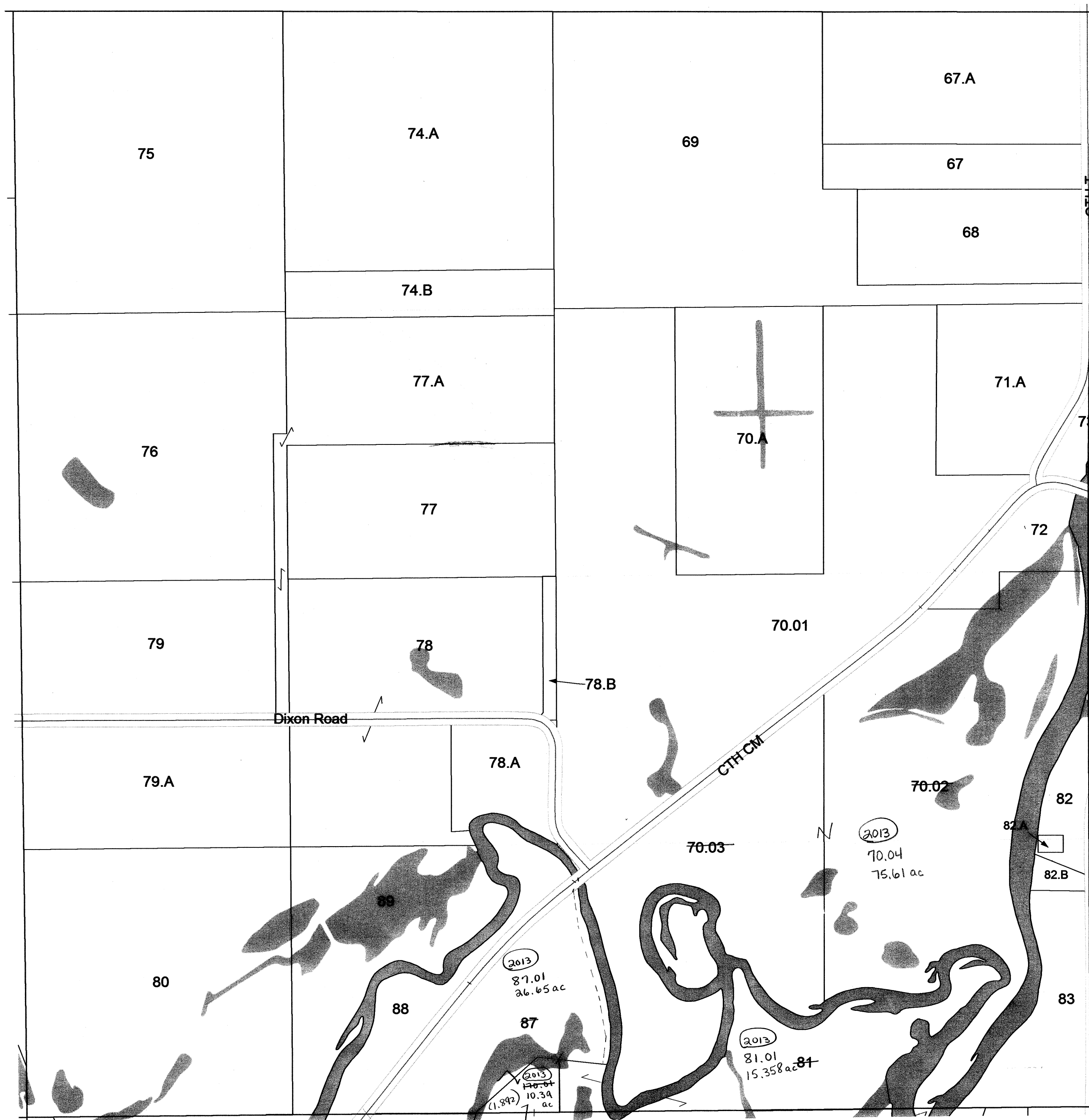

REPLACED
2014

SEE SECTION 09 TOWN OF FORT WINNEBAGO

TOWN OF FORT WINNEBAGO

SECTION 9 T13N R9E

1 inch = 400 feet 1:4,800

SEE SECTION 04 TOWN OF FORT WINNEBAGO

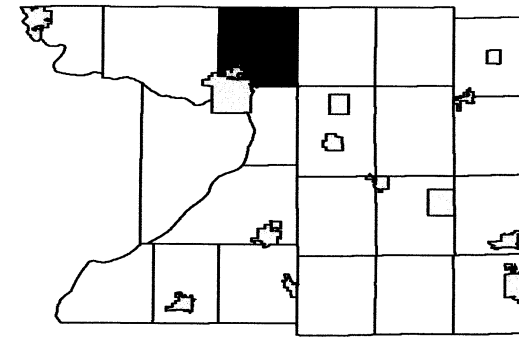

6	5	4	3	2	1
7	8	10	11	12	
18	17	16	15	14	13
19	20	21	22	23	24
30	29	28	27	26	25
31	32	33	34	35	36

SEE SECTION 08 TOWN OF FORT WINNEBAGO

SEE SECTION 10 TOWN OF FORT WINNEBAGO

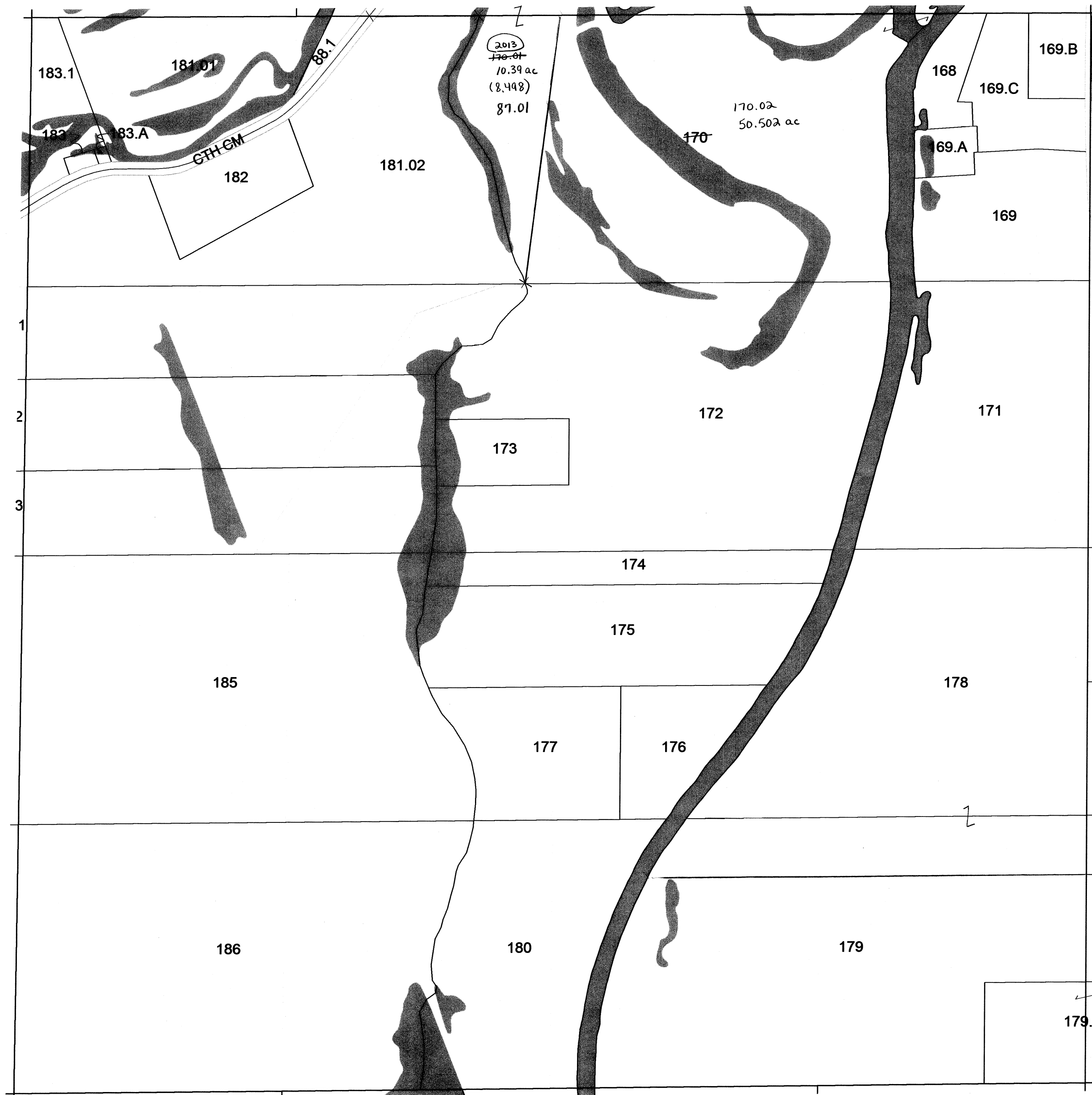

SEE SECTION 16 TOWN OF FORT WINNEBAGO

REPLACED
2014

TOWN OF FORT WINNEBAGO

SECTION 14 T13N R9E

1 inch = 400 feet 1:4,800

SEE SECTION 11 TOWN OF FORT WINNEBAGO

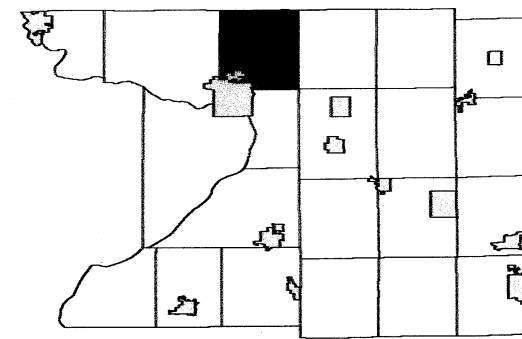

6	5	4	3	2	1
7	8	9	10	11	12
18	17	16	15	14	13
19	20	21	22	23	24
30	29	28	27	26	25
31	32	33	34	35	36

SEE SECTION 15 TOWN OF FORT WINNEBAGO

SEE SECTION 13 TOWN OF FORT WINNEBAGO

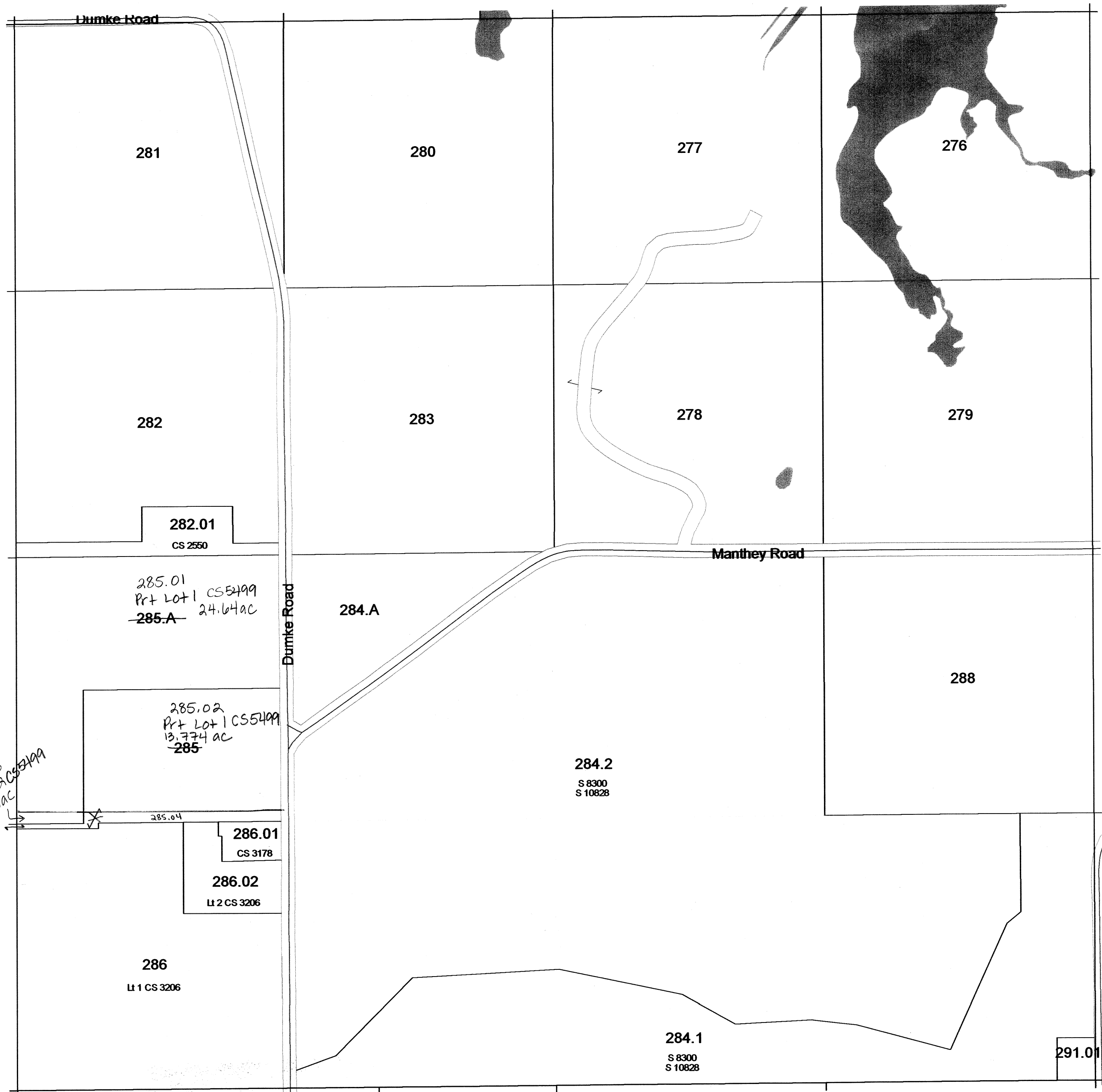

SEE SECTION 23 TOWN OF FORT WINNEBAGO

REPLACED
2014

TOWN OF FORT WINNEBAGO

SECTION 15 T13N R9E

1 inch = 400 feet 1:4,800

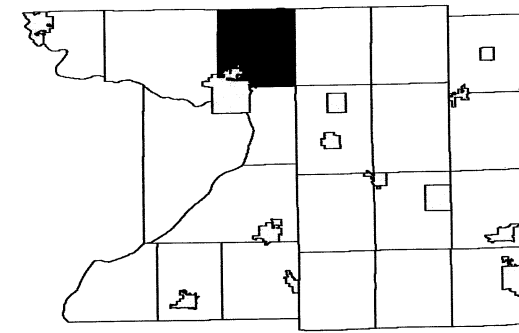

6	5	4	3	2	1
7	8	9	10	11	12
18	17	16	15	14	13
19	20	21	22	23	24
30	29	28	27	26	25
31	32	33	34	35	36

SEE SECTION 10 TOWN OF FORT WINNEBAGO

SEE SECTION 16 TOWN OF FORT WINNEBAGO

SEE SECTION 14 TOWN OF FORT WINNEBAGO

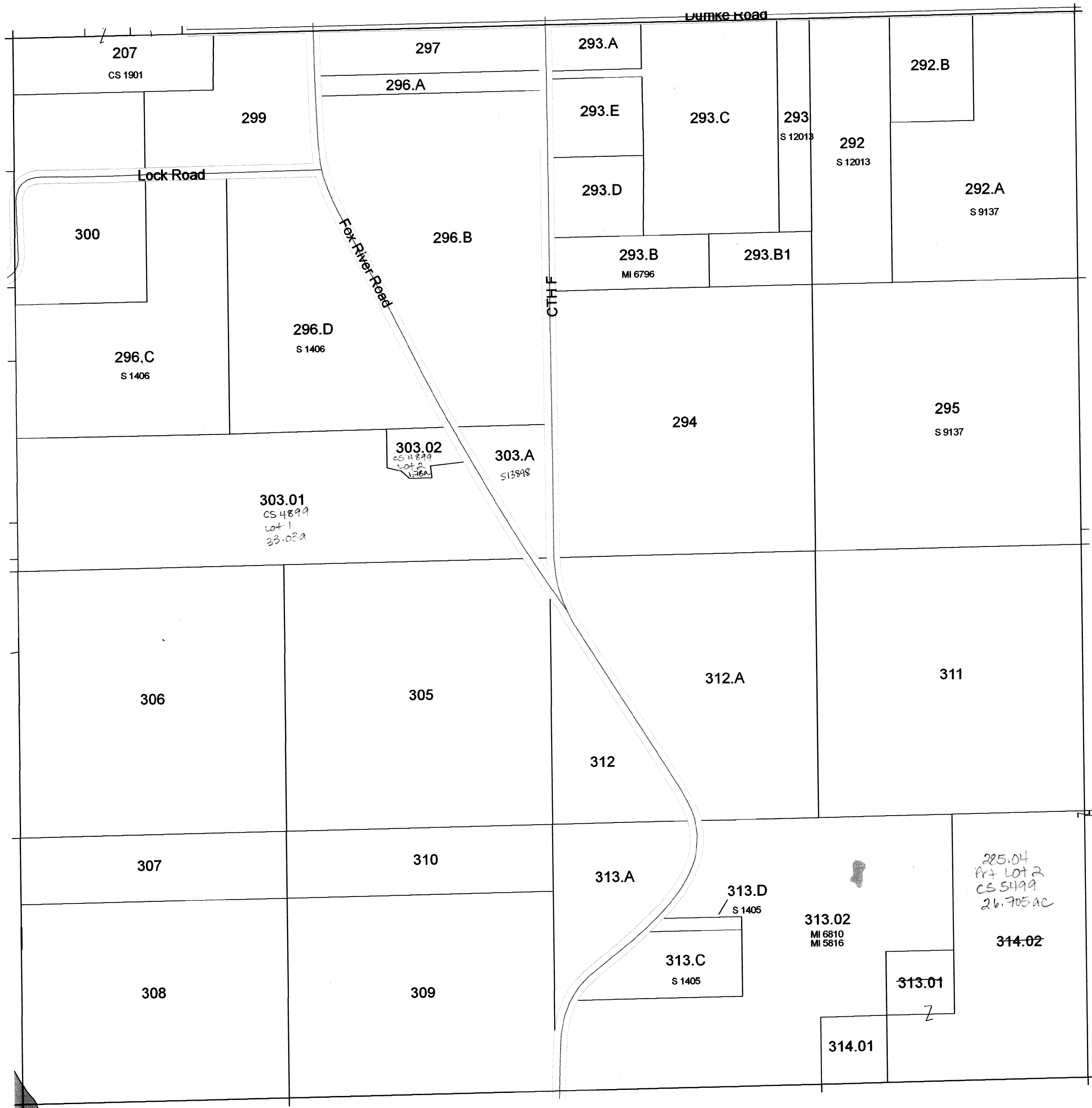

REPLACED
2014

SEE SECTION 22 TOWN OF FORT WINNEBAGO

TOWN OF FORT WINNEBAGO

SECTION 16 T13N R9E

1 inch = 400 feet 1:4,800

SEE SECTION 09 TOWN OF FORT WINNEBAGO

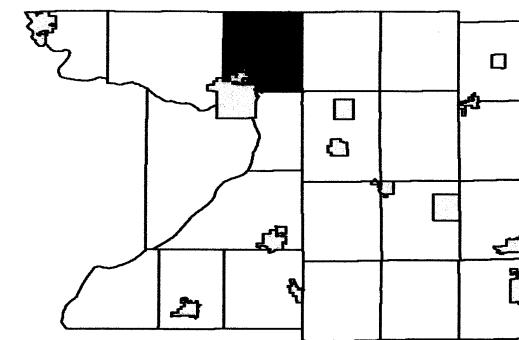

6	5	4	3	2	1
7	8	9	10	11	12
18	17	16	15	14	13
19	20	21	22	23	24
30	29	28	27	26	25
31	32	33	34	35	36

SEE SECTION 17 TOWN OF FORT WINNEBAGO

SEE SECTION 15 TOWN OF FORT WINNEBAGO

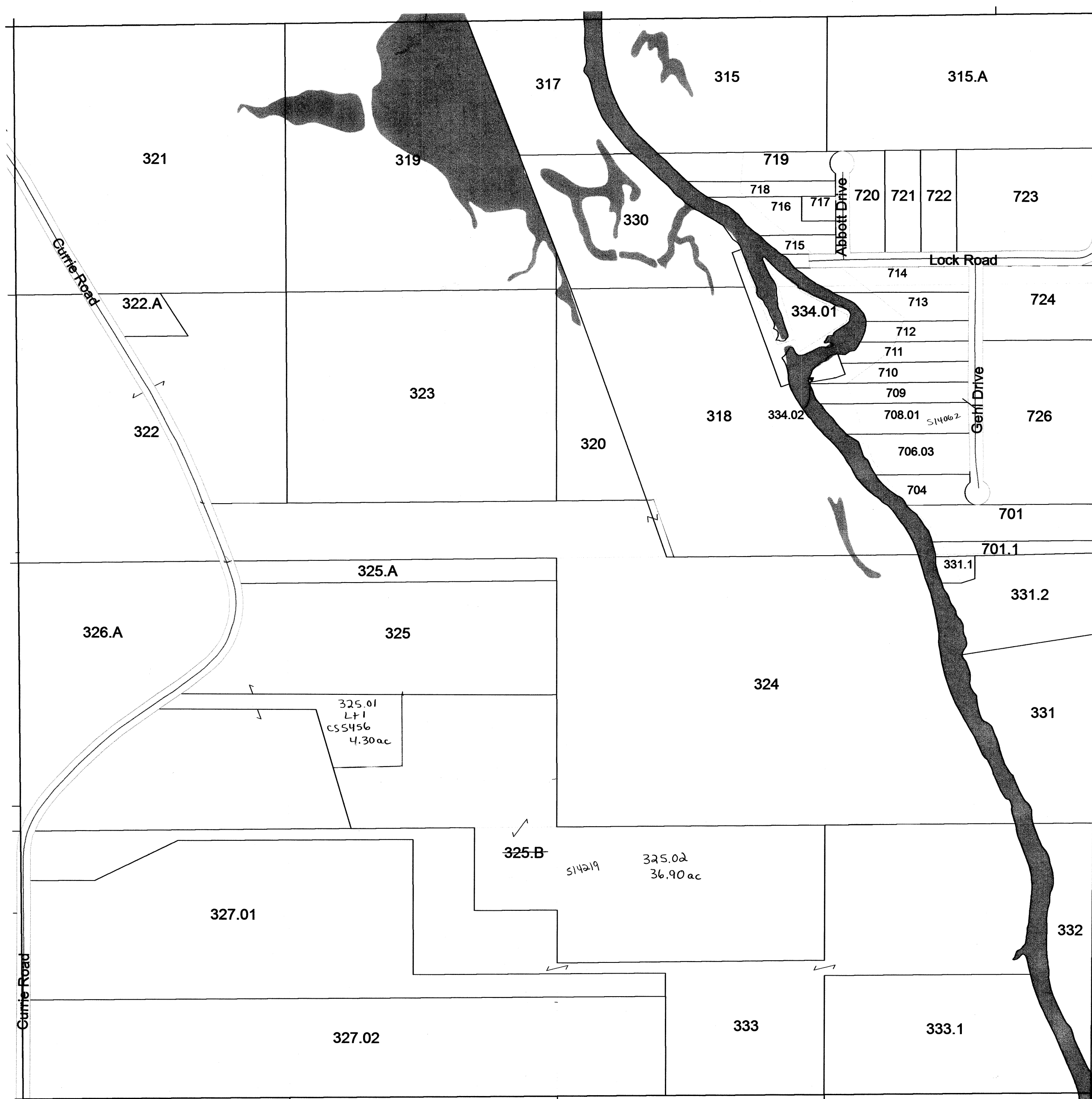

SEE SECTION 21 TOWN OF FORT WINNEBAGO

REPLACED
2014

1 inch = 400 feet 1:4,800

SEE SECTION 16 TOWN OF FORT WINNEBAGO

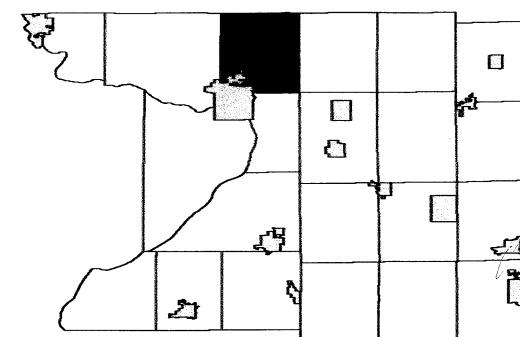

6	5	4	3	2	1
7	8	9	10	11	12
18	17	16	15	14	13
19	20		22	23	24
30	29	28	27	26	25
31	32	33	34	35	36

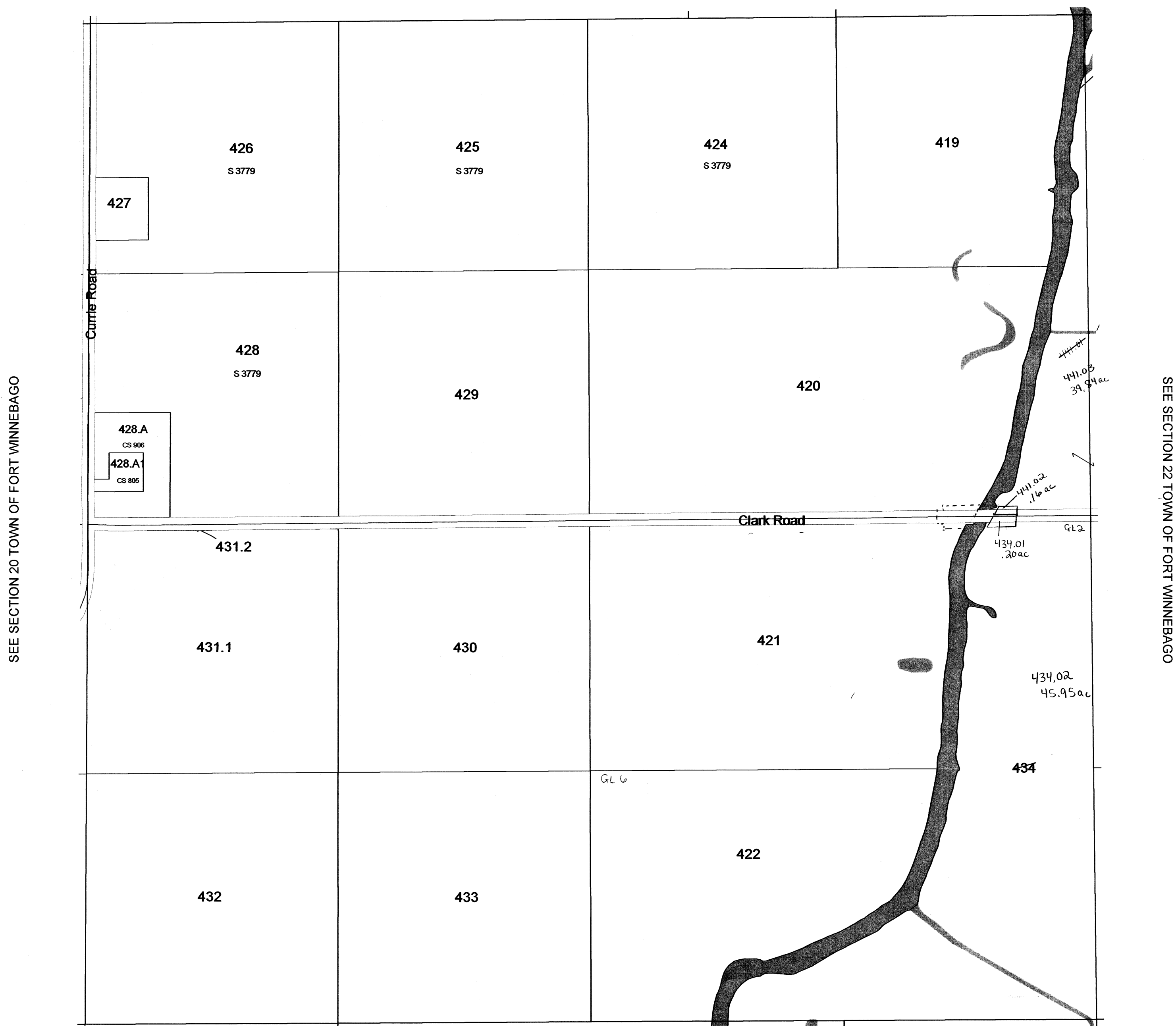

REPLACED
2014

January 30, 2009
Columbia County Land Information

SEE SECTION 28 TOWN OF FORT WINNEBAGO

Section 21
T13N R9E

TOWN OF FORT WINNEBAGO

SECTION 22 T13N R9E

1 inch = 400 feet 1:4,800

SEE SECTION 15 TOWN OF FORT WINNEBAGO

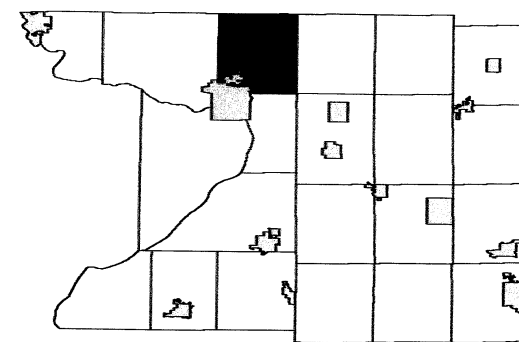

6	5	4	3	2	1
7	8	9	10	11	12
18	17	16	15	14	13
19	20	21	23	24	
30	29	28	27	26	25
31	32	33	34	35	36

SEE SECTION 21 TOWN OF FORT WINNEBAGO



SEE SECTION 23 TOWN OF FORT WINNEBAGO

SEE SECTION 27 TOWN OF FORT WINNEBAGO