

# SECTION 1

Town 11 North Range 12 East  
Town of Fountain Prairie

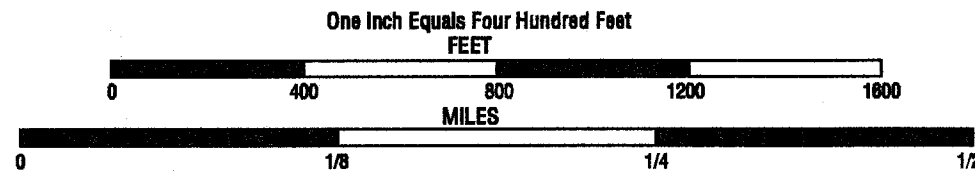

Note: This map was prepared for assessment use in accordance with the Wis. Stat. Chap. 70.06. All in is advisory only. Map accuracy is limited to the quality of data obtained from other Public Records. This is a substitute for an actual field survey. Public Land Survey Base is derived from U.S.G.S. Topographic maps. Other source of Land Base may be actual survey data. Base map data is from County digital orthophotos and Topographic series. Road, road names and major civil divisions are from US Census Bureau Data. Hydrology scale Topographic series. The user is responsible for the improper use of the data contained herein.

Created by The Columbia County Land Information Office, January 1995

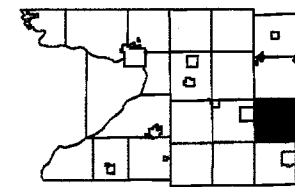

1	2	3	4	5	6
7	8	9	10	11	12
13	14	15	16	17	18
19	20	21	22	23	24
25	26	27	28	29	30
31	32	33	34	35	36

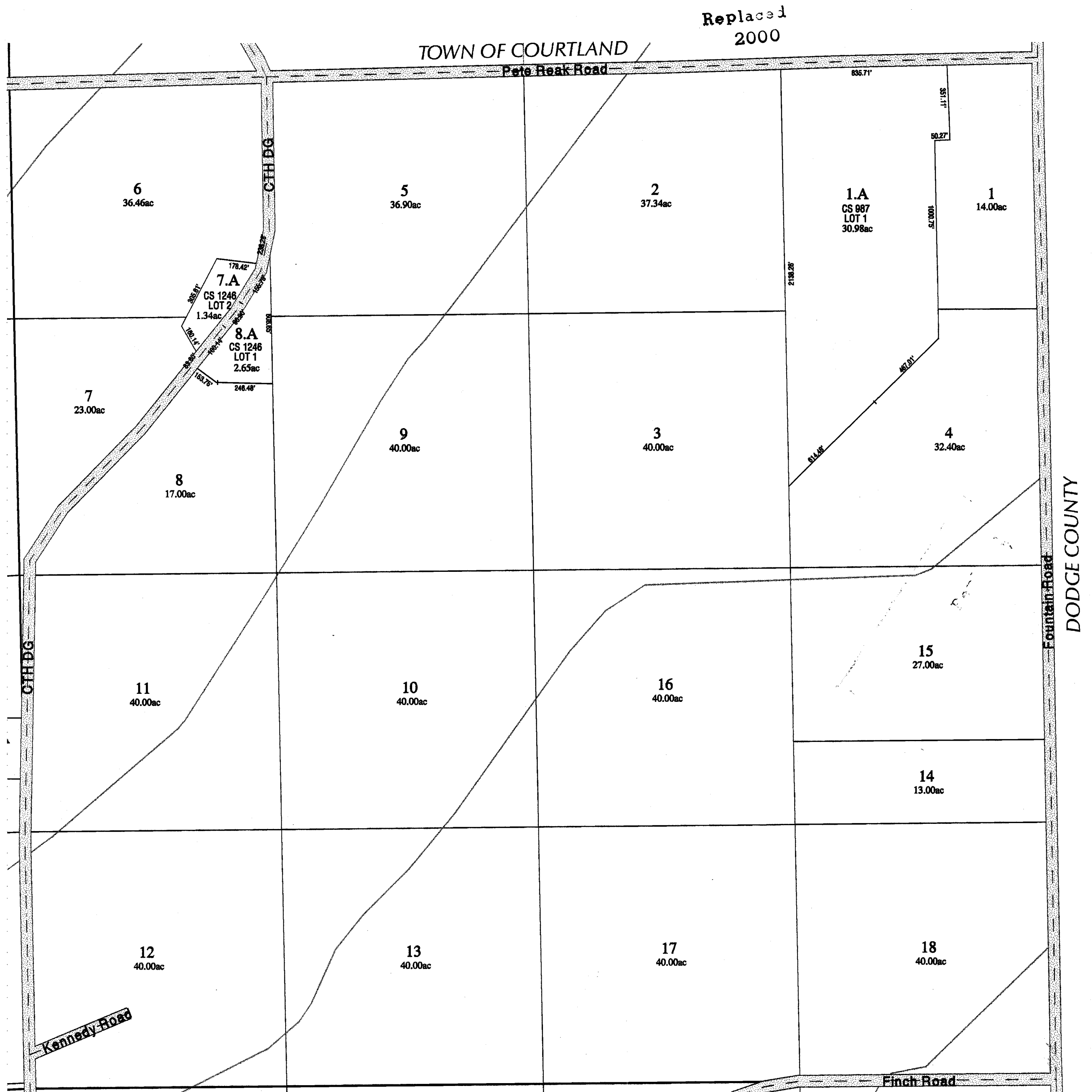

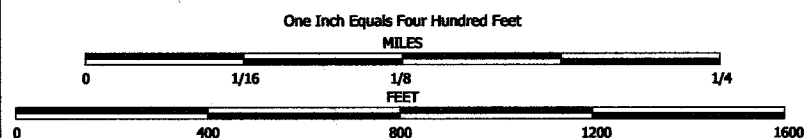

NOTE: This map was prepared for assessment use in accordance with the Wis. St. Stat. Chap. 70.09. All information contained herein is advisory only. Map accuracy is limited to the quality of data obtained from other Public Records. This map is not intended to be a substitute for an actual field survey. Public Land Survey Base is derived from U.S.G.S. Topographic maps unless otherwise noted. Other sources of the Land Base may be actual survey data. Base map data is from the April 1995 County Digital Orthophotos and/or U.S.G.S. 1:24,000 scale Topographic series. The user is responsible for the improper use of the data contained herein.

Created by The Columbia County Land Information Office -GIS Section. VMB and KMA. April 2000.

TAX PARCEL MAP

# TOWN of FOUNTAIN PRAIRIE

TOWN 11 NORTH RANGE 12 EAST  
COLUMBIA COUNTY, WISCONSIN

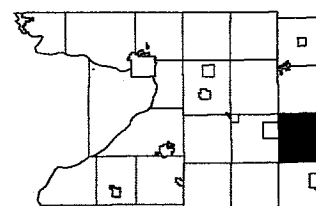

6	5	4	3	2	
7	8	9	10	11	12
13	14	15	16	17	18
19	20	21	22	23	24
25	26	27	28	29	30
31	32	33	34	35	36

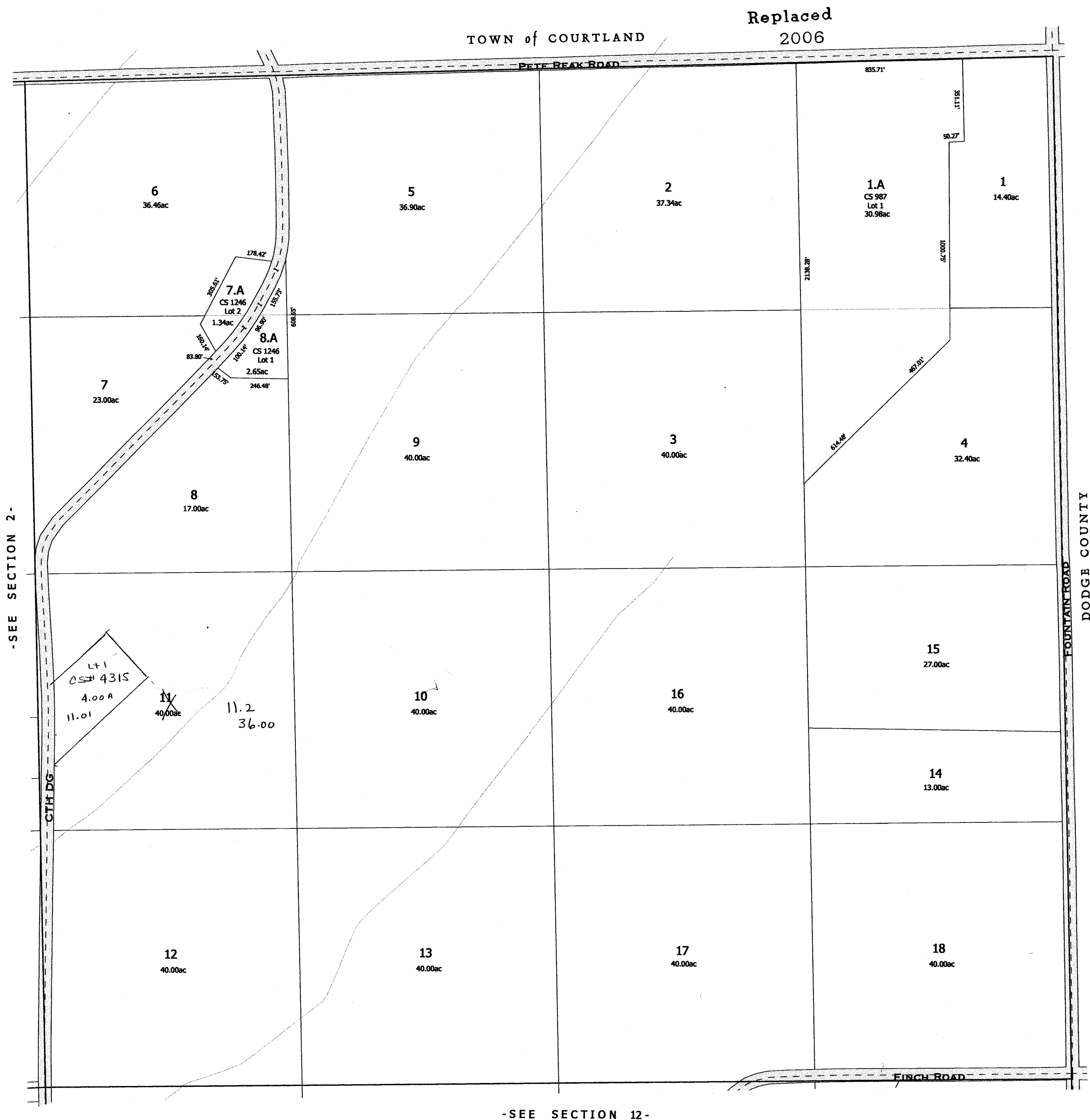

-SEE SECTION 12-

-SECTION 1-

Replaced 2006



# SECTION 2

Town 11 North Range 12 East  
Town of Fountain Prairie

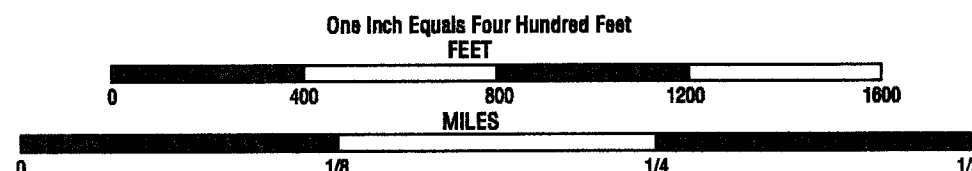

Note: This map was prepared for assessment use in accordance with the Wis. Stat. Chap. 70.09. All is advisory only. Map accuracy is limited to the quality of data obtained from other Public Records. This is a substitute for an actual field survey. Public Land Survey Base is derived from U.S.S.S. Topographic maps. Other source of Land Base may be actual survey data. Base map data is from County digital orthophotos and Topographic series. Road, road names and major civil divisions are from US Census Bureau Data. Hydrology scale Topographic series. The user is responsible for the improper use of the data contained herein.

Created by The Columbia County Land Information Office, January 1995

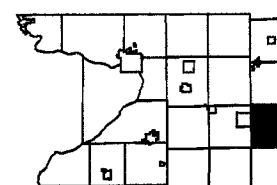

1	2	3	4	5	6	7	8	9	10	11	12
13	14	15	16	17	18	19	20	21	22	23	24
25	26	27	28	29	30	31	32	33	34	35	36
37	38	39	40	41	42	43	44	45	46	47	48

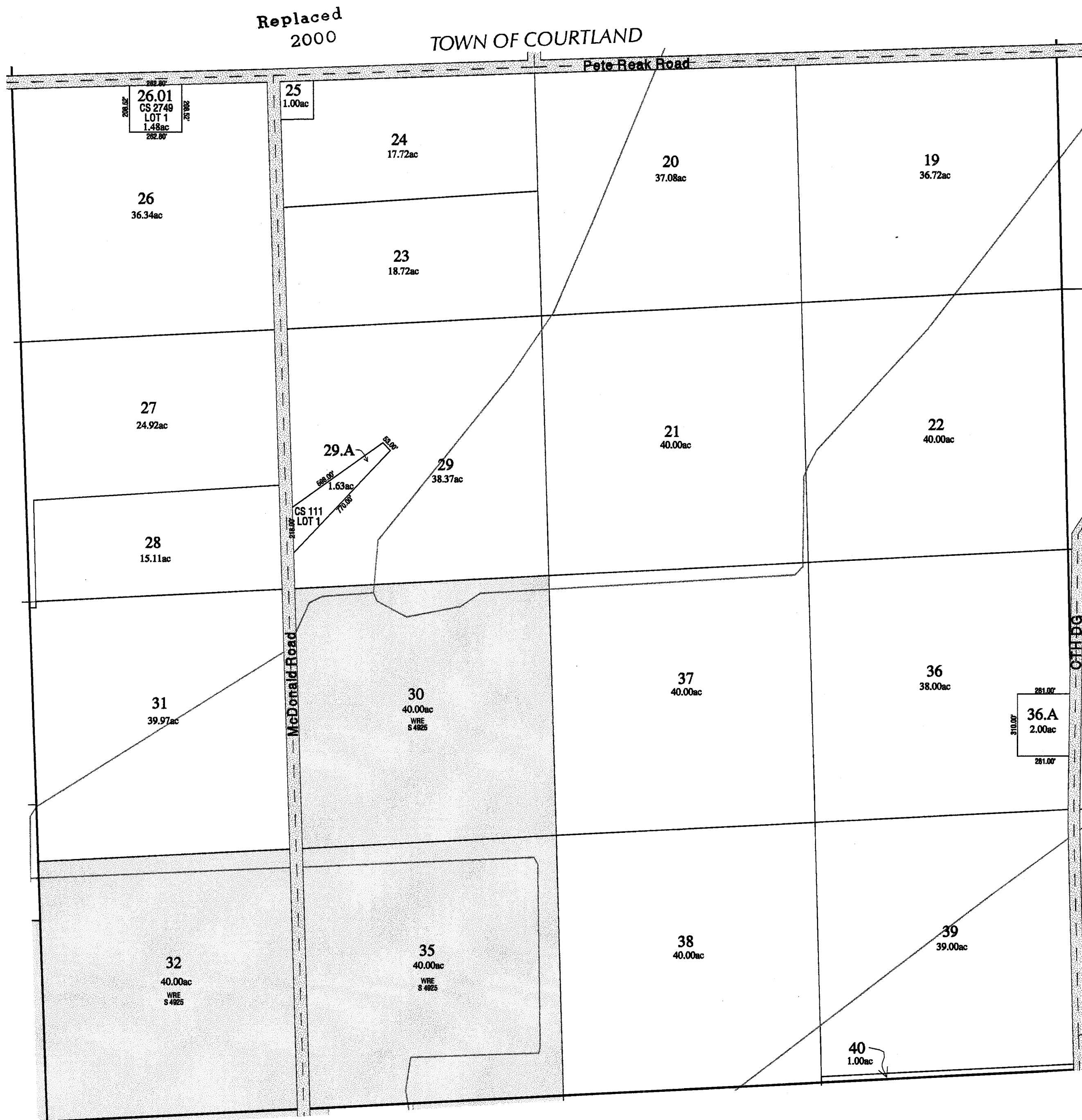

CHHDC

One Inch Equals Four Hundred Feet

NOTE: This map was prepared for assessment use in accordance with the Wis. St. Stat. Chap. 70.09. All information contained herein is advisory only. Map accuracy is limited to the quality of data obtained from other Public Records. This map is not intended to be a substitute for an actual field survey. Public Land Survey Base is derived from U.S.G.S. Topographic maps unless otherwise noted. Other sources of the Land Base may be actual survey data. Base map data is from the April 1995 County Digital Orthophotos and/or U.S.G.S. 1:24,000 scale Topographic series. The user is responsible for the improper use of the data contained herein.

Created by The Columbia County Land Information Office -GIS Section. VMB and KMA. April 2000.

TAX PARCEL MAP

# TOWN of FOUNTAIN PRAIRIE

TOWN 11 NORTH RANGE 12 EAST  
COLUMBIA COUNTY, WISCONSIN

6	5	4	3	2	1
7	8	9	10	11	12
13	14	15	16	17	18
19	20	21	22	23	24
25	26	27	28	29	30
31	32	33	34	35	36

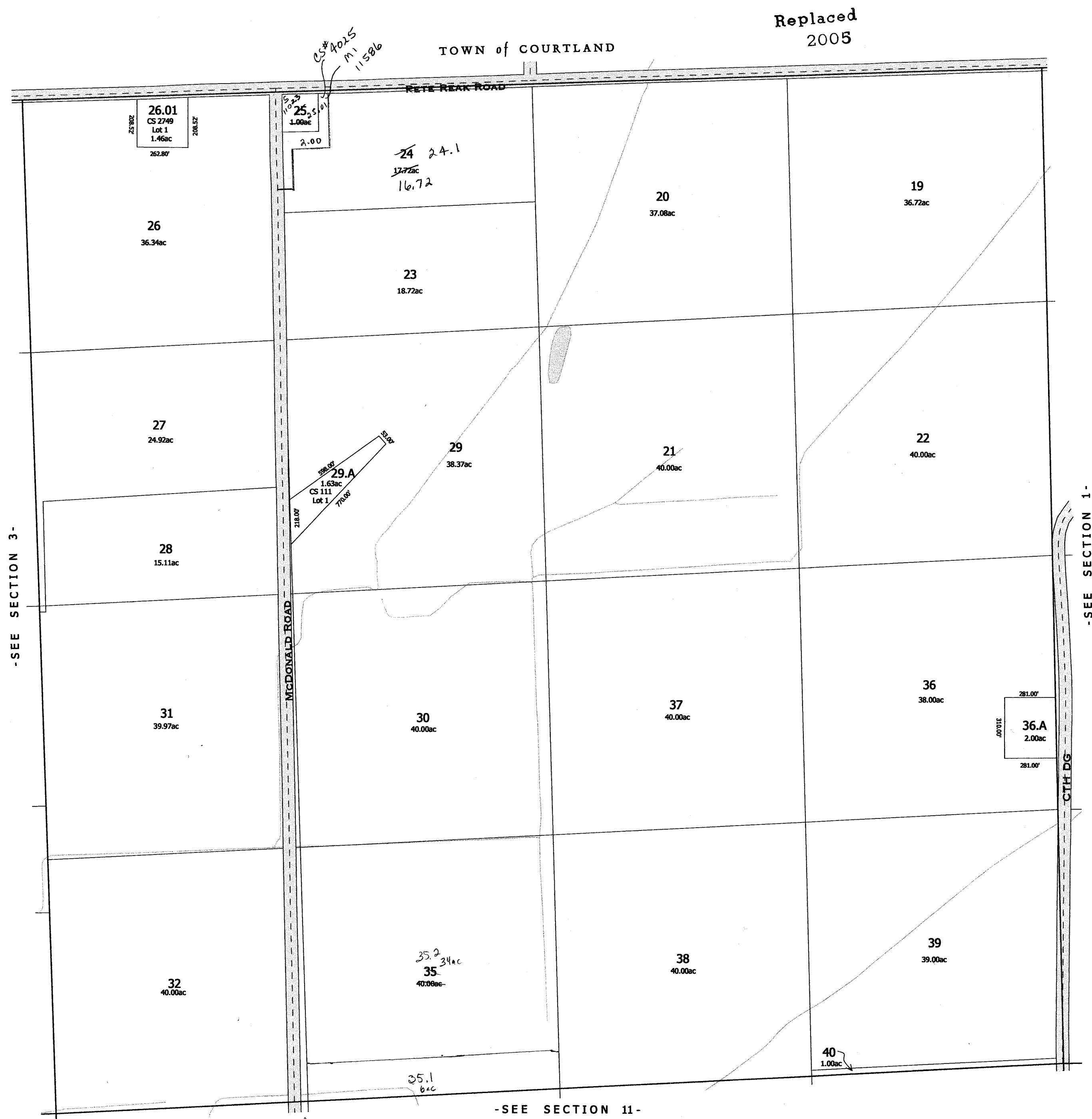

# SECTION 3

Town 11 North Range 12 East  
Town of Fountain Prairie

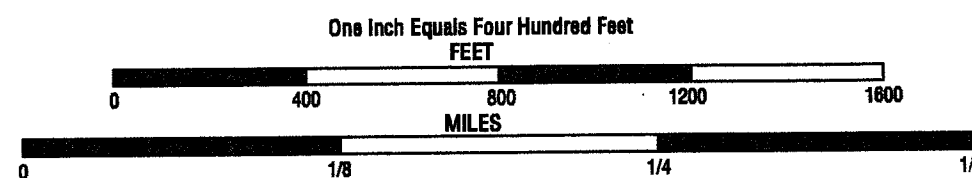

Note: This map was prepared for assessment use in accordance with the Wis. Stat. Chap. 70.00. All in is advisory only. Map accuracy is limited to the quality of data obtained from other Public Records. This is a substitute for an actual field survey. Public Land Survey Base is derived from U.S.G.S. Topographic maps. Other source of Land Base may be actual survey data. Base map data is from County digital orthophotos and Topographic series. Road, road names and major civil divisions are from US Census Bureau Data. Hydrology scale Topographic series. The user is responsible for the improper use of the data contained herein.

Created by The Columbia County Land Information Office, January 1995

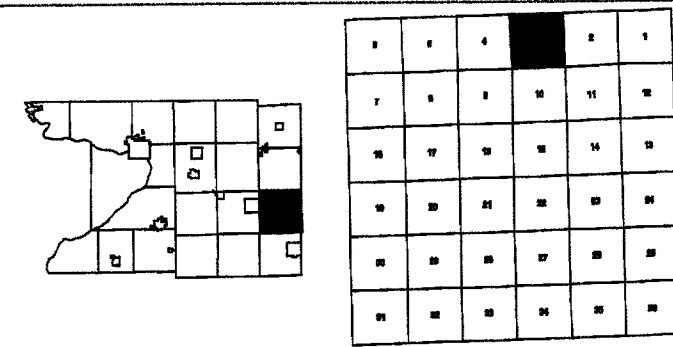

Replaced  
2000

TOWN OF COURTLAND

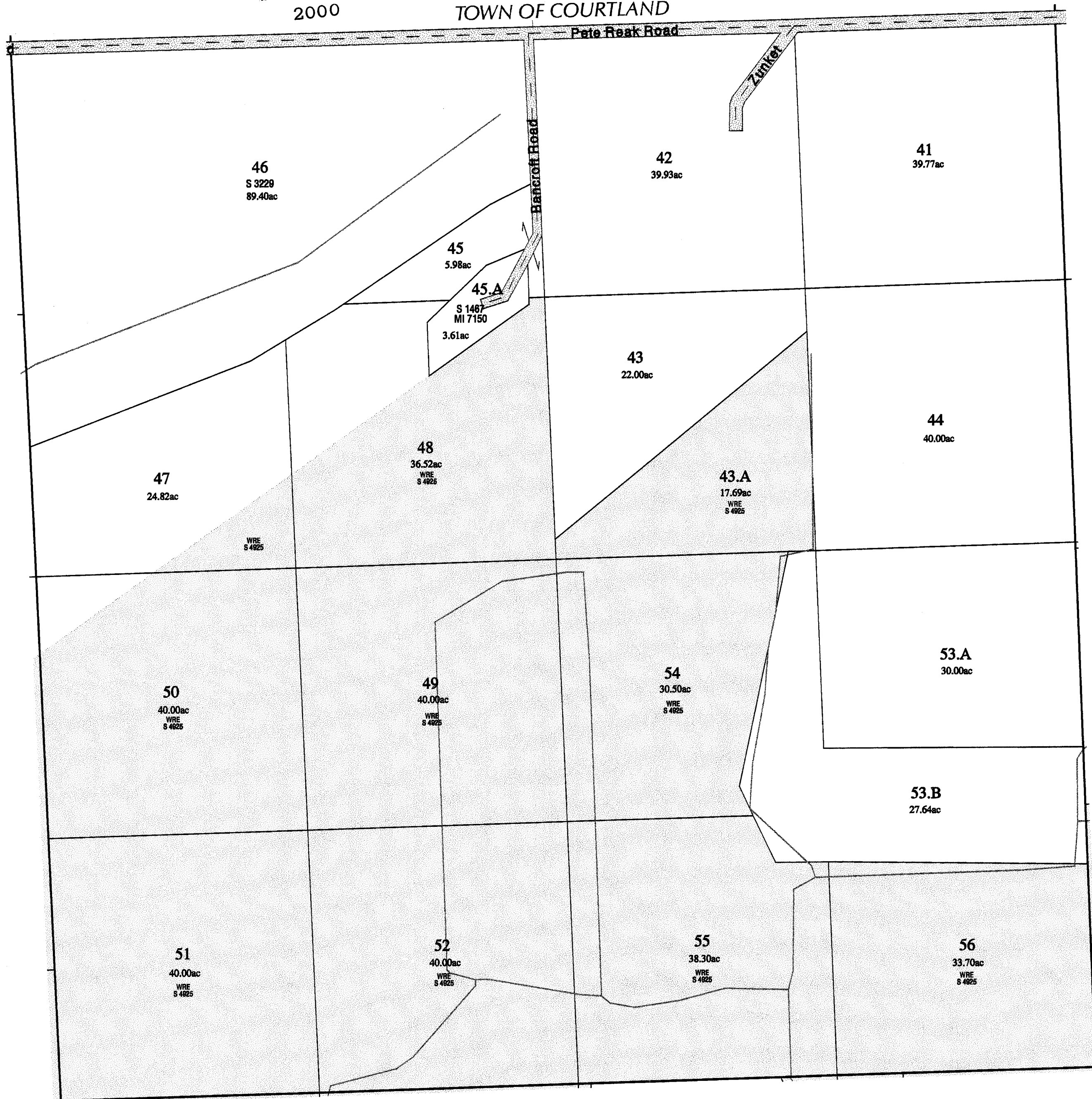

Town 11 North Range 12 East  
Town of Fountain Prairie

**Note:** This map was prepared for assessment use in accordance with the Wis. St. Stat. Chap. 70.08. All in is advisory only. Map accuracy is limited to the quality of data obtained from other Public Records. This is a substitute for an actual field survey. Public Land Survey Base is derived from U.S.G.S. Topographic maps. Other source of Land Base may be actual survey data. Base map data is from County digital orthophotos and Topographic series. Road, road names and major civil divisions are from US Census Bureau Data. Hydrology is from Topographic series. The user is responsible for the improper use of the data contained herein.

Created by The Columbia County Land Information Office, January 1995

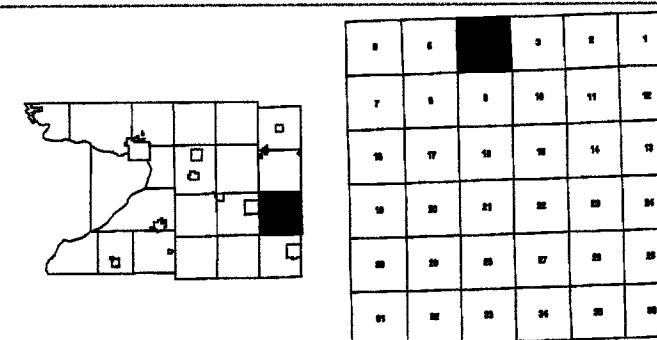

TOWN OF COURTLAND

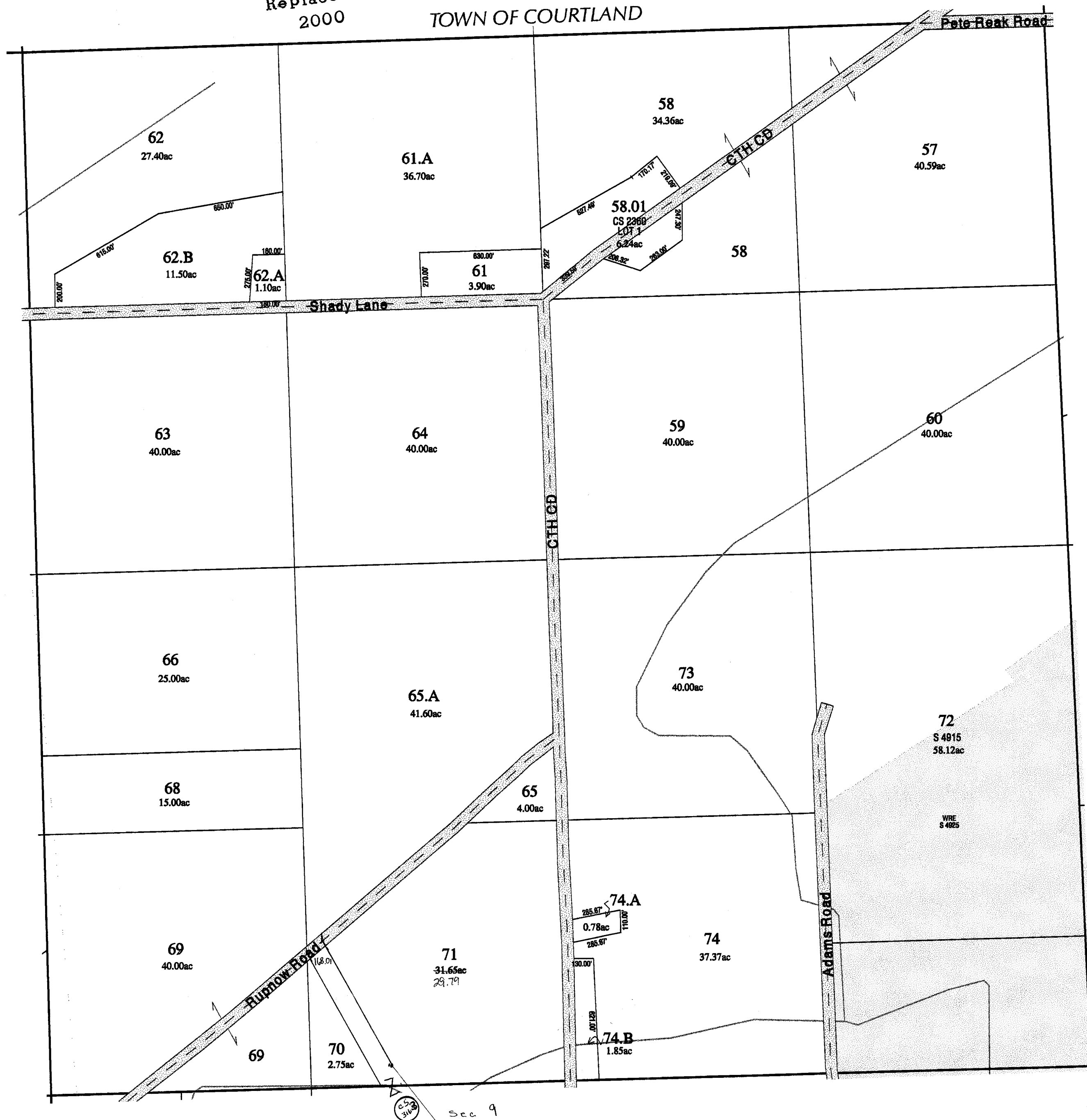

Sec 9



One Inch Equals Four Hundred Feet

MILES

0 1/16 1/8 1/4

FEET

0 400 800 1200 1600

NOTE: This map was prepared for assessment use in accordance with the Wis. Stat. Chap. 70.09. All information contained herein is advisory only. Map accuracy is limited to the quality of data obtained from other Public Records. This map is not intended to be a substitute for an actual field survey. Public Land Survey Base is derived from U.S.G.S Topographic maps unless otherwise noted. Other sources of the Land Base may be actual survey data. Base map data is from the April 1995 County Digital Orthophotos and/or U.S.G.S 1:24,000 scale Topographic series. The user is responsible for the improper use of the data contained herein.

Created by The Columbia County Land Information Office -GIS Section. VMB and KMA, March 2002.

TAX PARCEL MAP

# TOWN of FOUNTAIN PRAIRIE

TOWN 11 NORTH RANGE 12 EAST  
COLUMBIA COUNTY, WISCONSIN

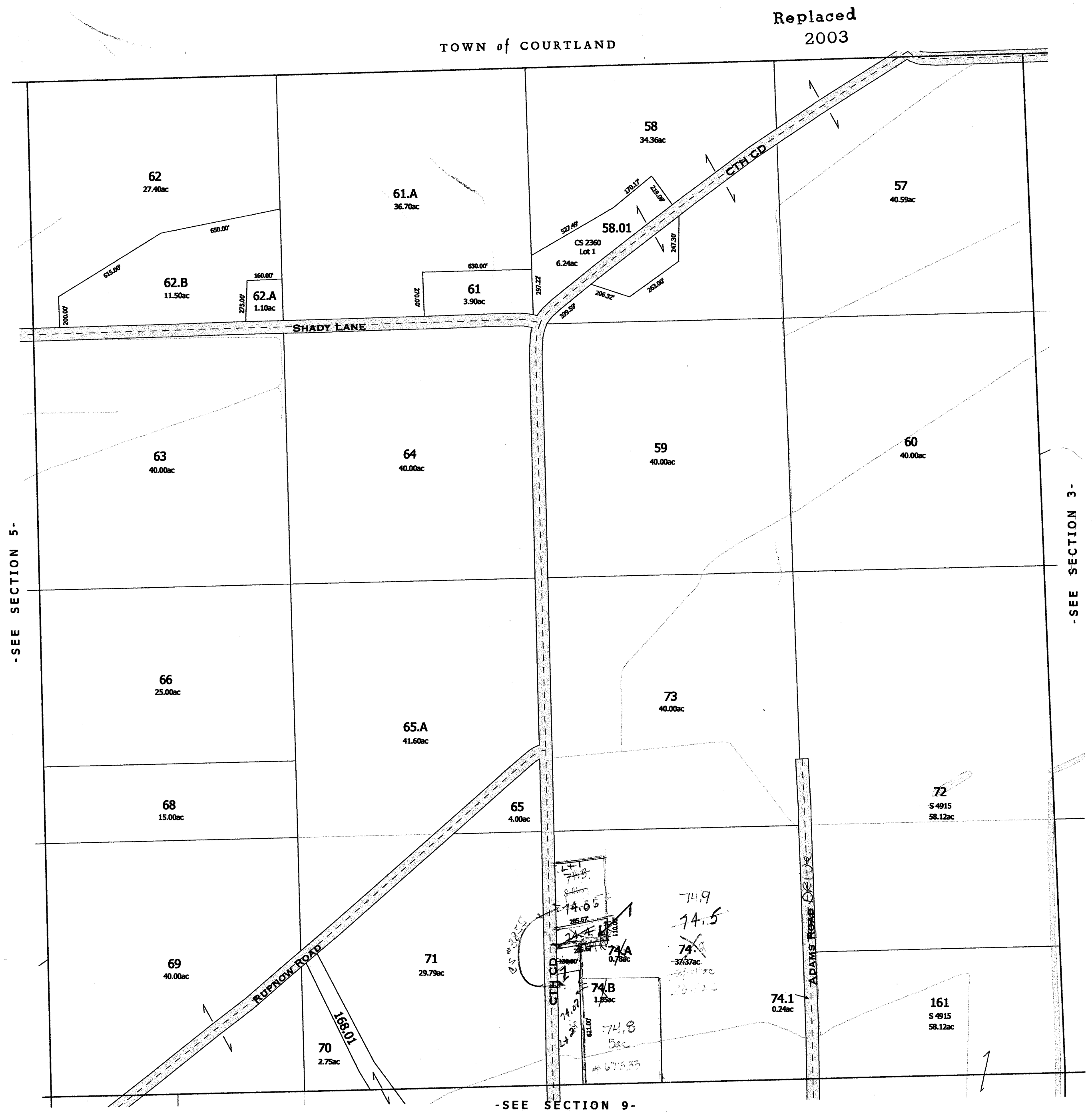
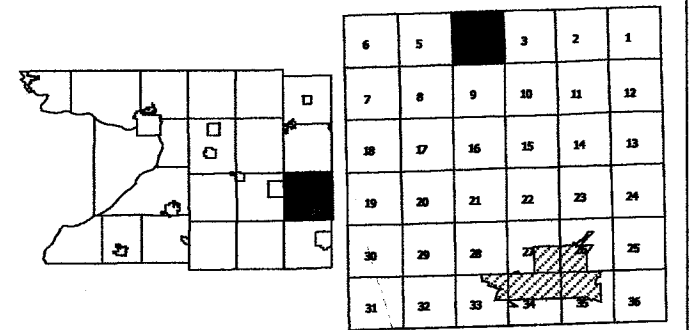

-SEE SECTION 5-

-SEE SECTION 3-

-SEE SECTION 9-

One Inch Equals Four Hundred Feet

0 400 800 1200 1600  
0 1/16 1/8 1/4  
FEET MILES

NOTE: This map was prepared for assessment use in accordance with the Wis. St. Stat. Chap. 70.09. All information contained herein is advisory only. Map accuracy is limited to the quality of data obtained from other Public Records. This map is not intended to be a substitute for an actual field survey. Public Land Survey Base is derived from U.S.G.S Topographic maps unless otherwise noted. Other sources of the Land Base may be actual survey data. Base map data is from the April 1995 County Digital Orthophotos and/or U.S.G.S. 1:24,000 scale Topographic series. The user is responsible for the improper use of the data contained herein.

Created by The Columbia County Land Information Office -GIS Section, VMB and KMA, February 2003.

TAX PARCEL MAP

# TOWN of FOUNTAIN PRAIRIE

TOWN 11 NORTH RANGE 12 EAST  
COLUMBIA COUNTY, WISCONSIN

6	5	4	3	2	1
7	8	9	10	11	12
13	14	15	16	17	18
19	20	21	22	23	24
25	26	27	28	29	30
31	32	33	34	35	36

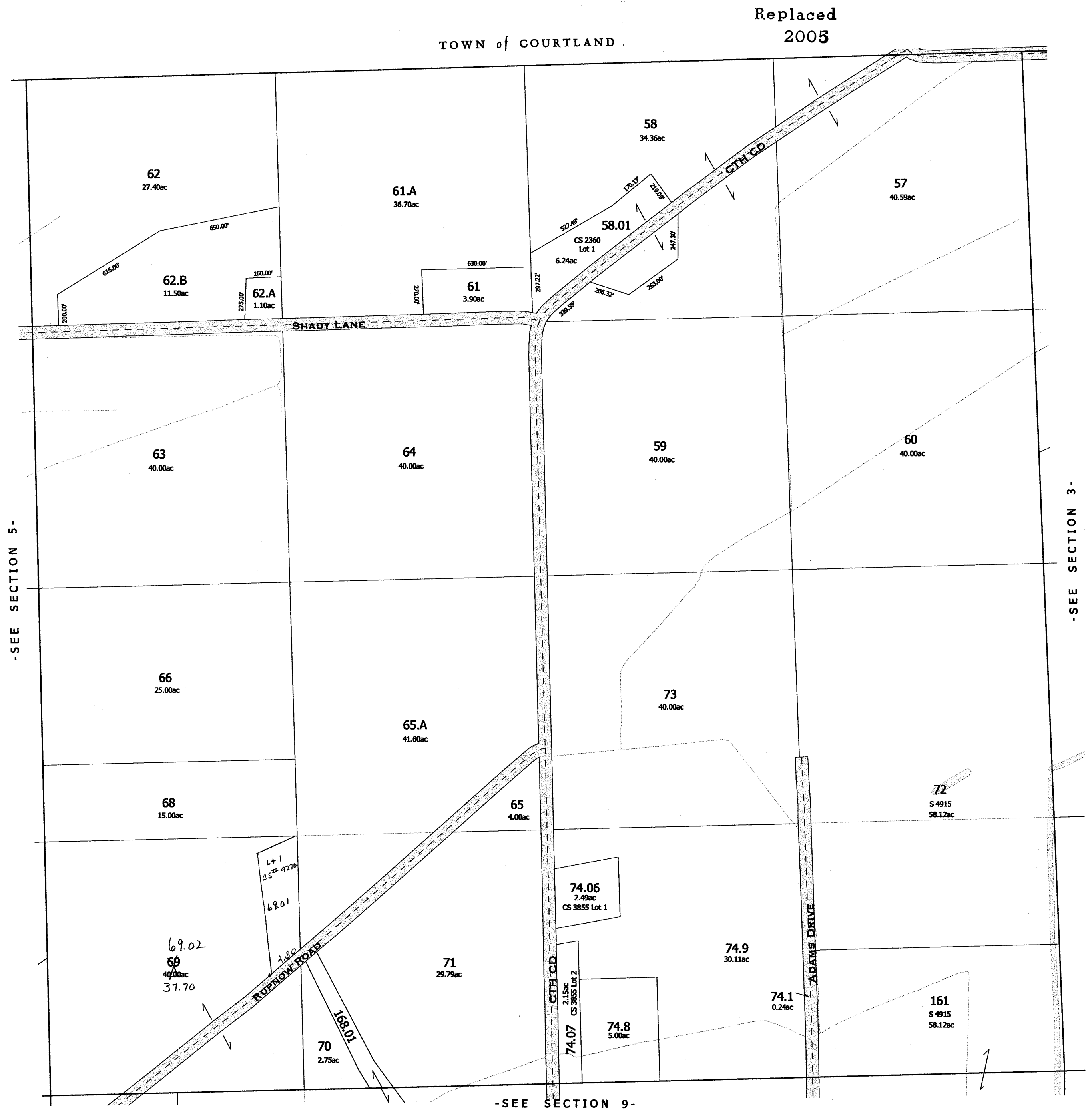

One Inch Equals Four Hundred Feet

0 1/16 1/8 1/4

0 400 800 1200 1600

FEET

NOTE: This map was prepared for assessment use in accordance with the Wis. St. Stat. Chap. 70.09. All information contained herein is advisory only. Map accuracy is limited to the quality of data obtained from other Public Records. This map is not intended to be a substitute for an actual field survey. Public Land Survey Base is derived from U.S.G.S. Topographic maps unless otherwise noted. Other sources of the Land Base may be actual survey data. Base map data is from the April 1995 County Digital Orthophotos and/or U.S.G.S. 1:24,000 scale Topographic series. The user is responsible for the improper use of the data contained herein.

Created by The Columbia County Land Information Office -GIS Section. VMB and KHA. February 2005.

# TAX PARCEL MAP

## TOWN of FOUNTAIN PRAIRIE

TOWN 11 NORTH RANGE 12 EAST  
COLUMBIA COUNTY, WISCONSIN

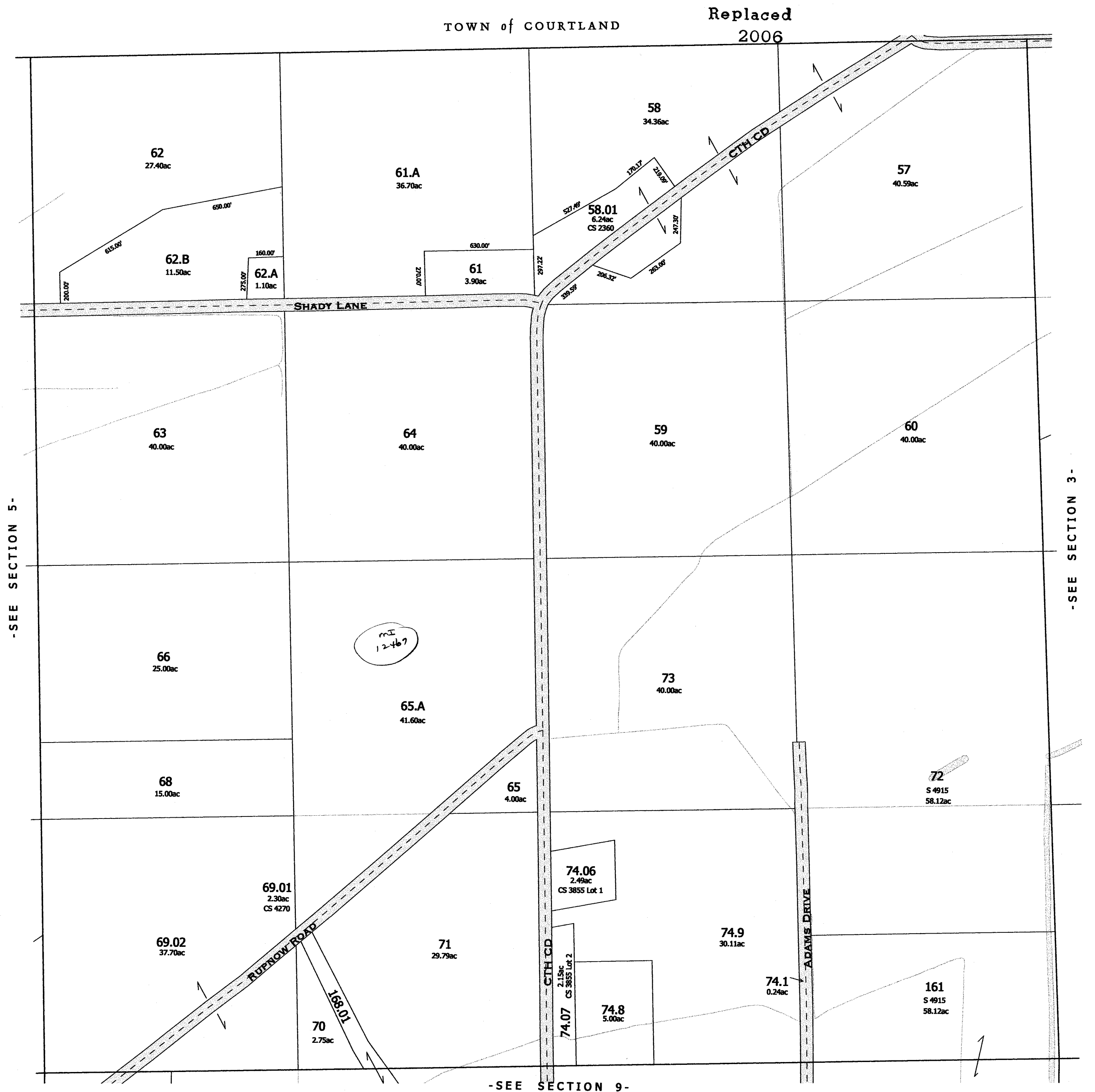
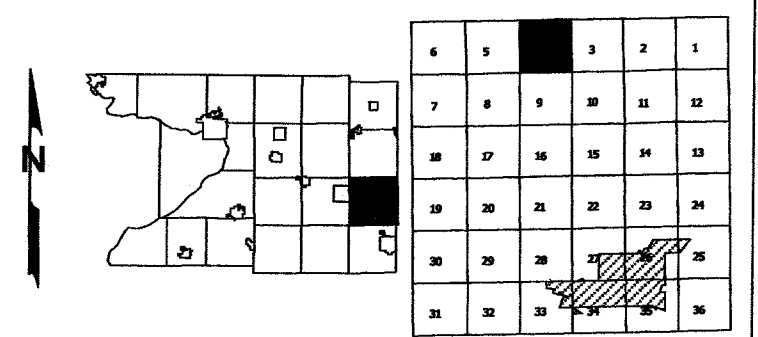

-SEE SECTION 5-

-SEE SECTION 3-

-SEE SECTION 9-

-SECTION 4-

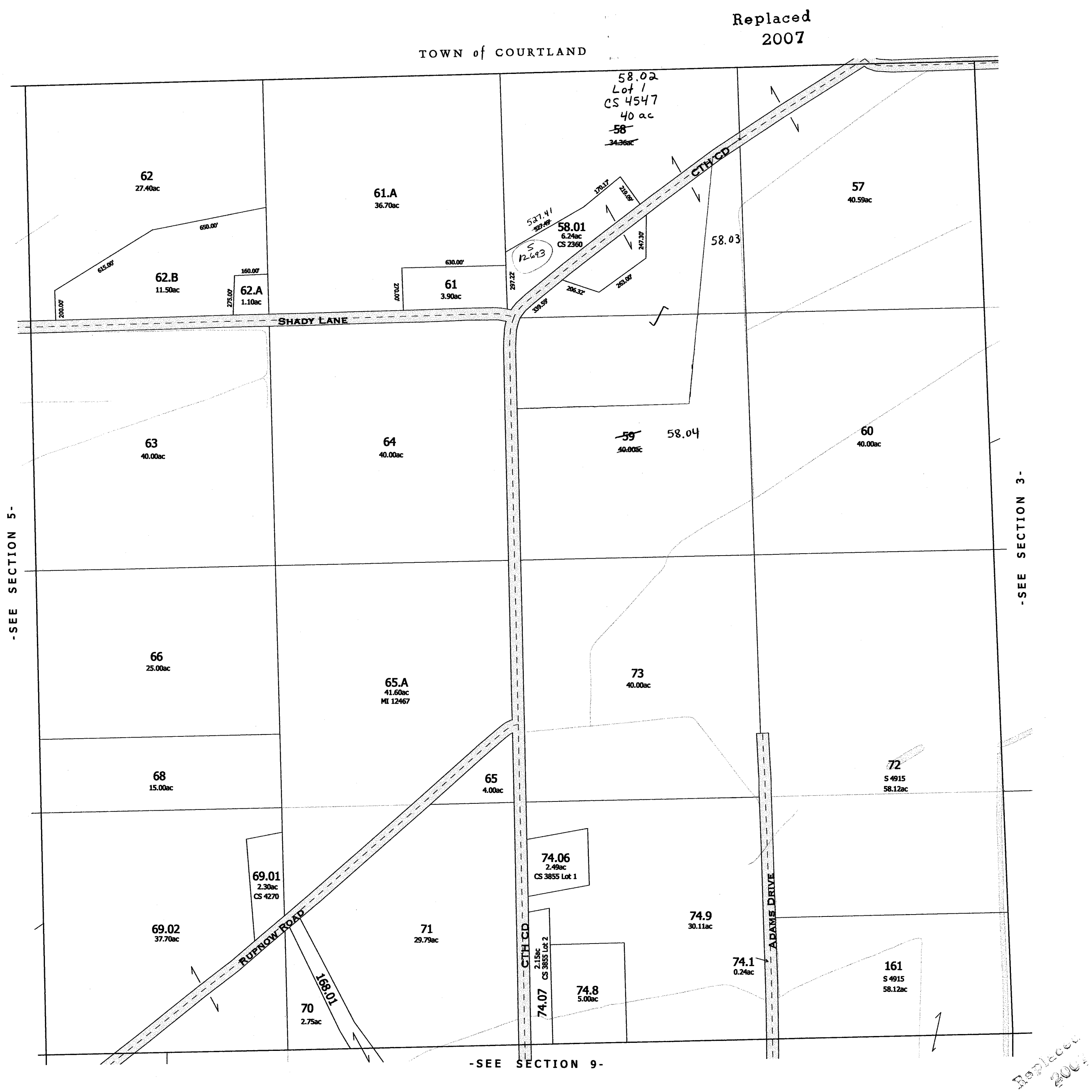



## Town of Fountain Prairie

**Note:** This map was prepared for assessment use in accordance with the Wis. St. Stat. Chap. 70.08. All in is advisory only. Map accuracy is limited to the quality of data obtained from other Public Records. This is a substitute for an actual field survey. Public Land Survey Base is derived from U.S.G.S. Topographic maps. Other source of Land Base may be actual survey data. Base map data is from County digital orthophotos and Topographic series. Road, road names and major civil divisions are from US Census Bureau data. Hydrology scale Topographic series. The user is responsible for the improper use of the data contained herein.

Created by The Columbia County Land Information Office. January 1995

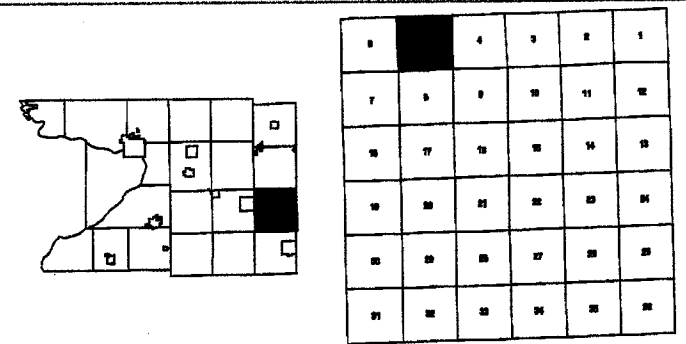

# SECTION 6

Town 11 North Range 12 East  
Town of Fountain Prairie

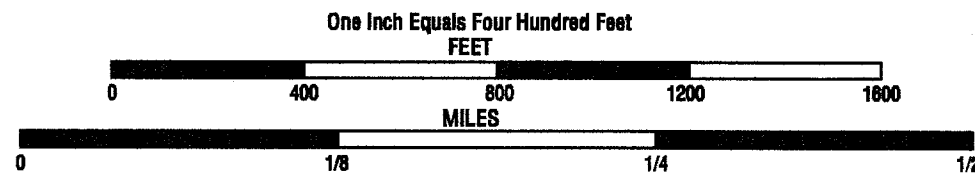

Note: This map was prepared for assessment use in accordance with the Wis. Stat. Chap. 70.00. All in is advisory only. Map accuracy is limited to the quality of data obtained from other Public Records. This is a substitute for an actual field survey. Public Land Survey Base is derived from U.S.G.S. Topographic maps. Other source of Land Base may be actual survey data. Base map data is from County digital orthophotos and Topographic series. Road, road names and major civil divisions are from US Census Bureau Data. Hydrology scale Topographic series. The user is responsible for the improper use of the data contained herein.

Created by The Columbia County Land Information Office, January 1995

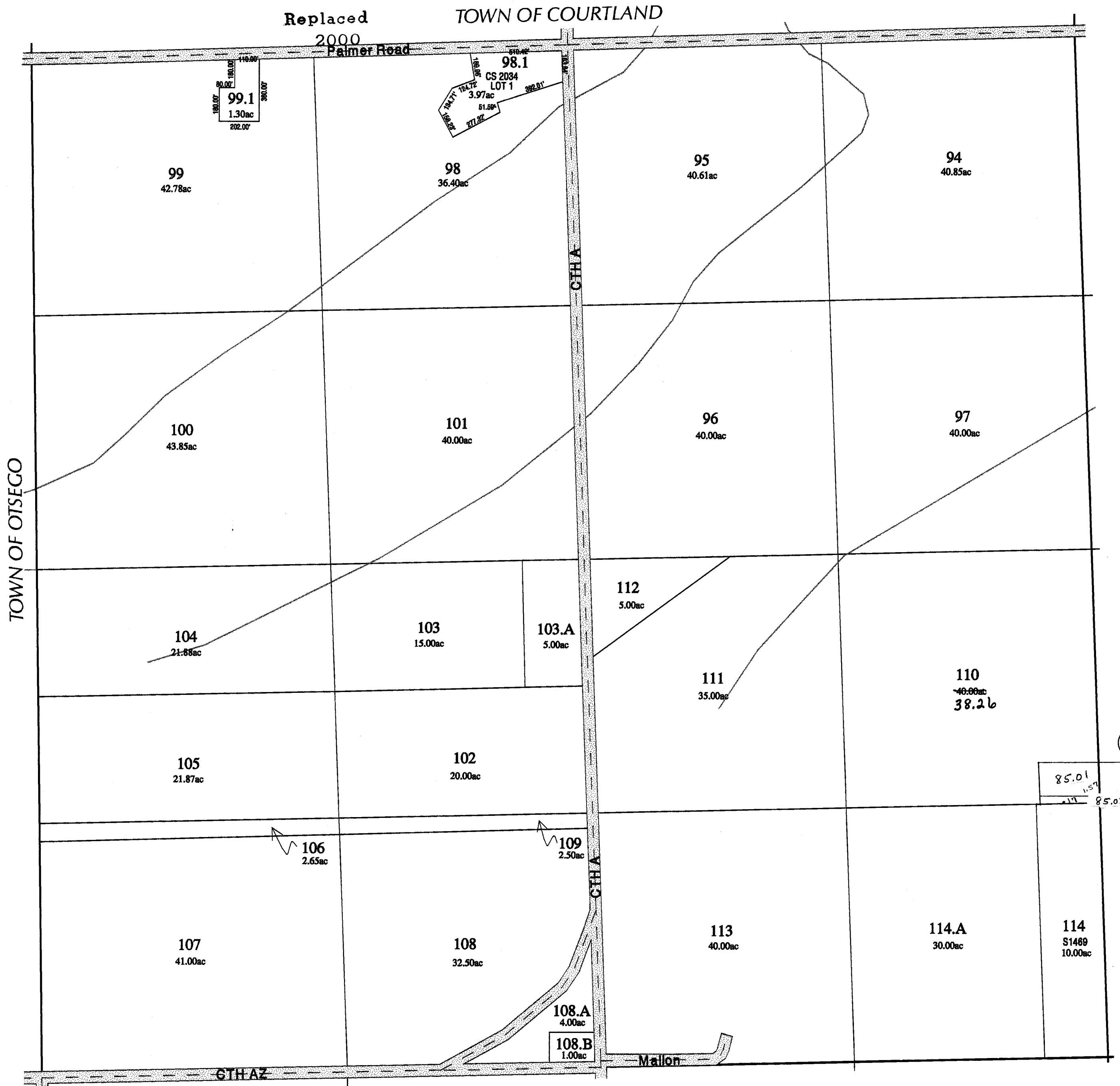
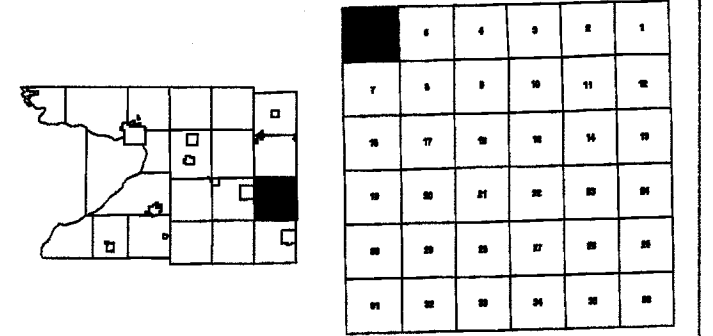

# SECTION 7

Town 11 North Range 12 East  
Town of Fountain Prairie

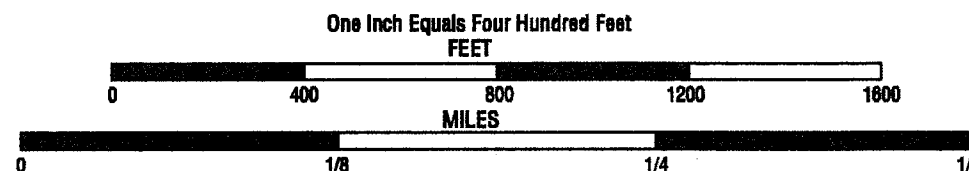

Note: This map was prepared for assessment use in accordance with the Wis. St. Stat. Chap. 70.06. All in is advisory only. Map accuracy is limited to the quality of data obtained from other Public Records. This is a substitute for an actual field survey. Public Land Survey Base is derived from U.S.G.S. Topographic maps. Other source of Land Base may be actual survey data. Base map data is from County digital orthophotos and Topographic series. Road, road names and major civil divisions are from US Census Bureau Data. Hydrology scale Topographic series. The user is responsible for the improper use of the data contained herein.

Created by The Columbia County Land Information Office, January 1996

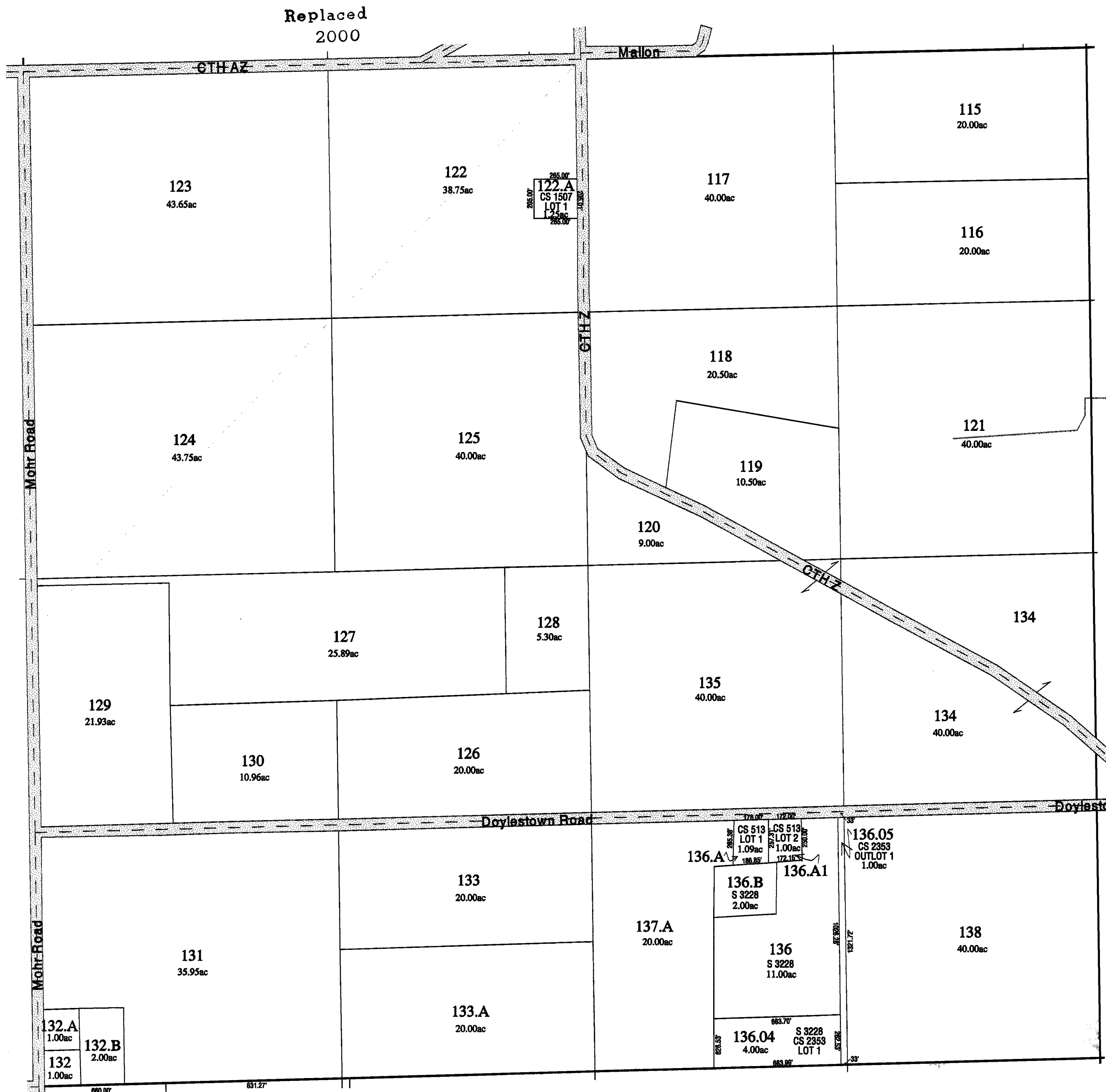
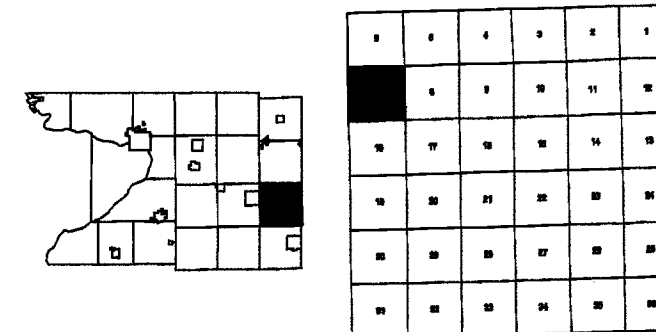

One Inch Equals Four Hundred Feet  
MILES  
0 1/16 1/8 1/4  
FEET  
0 400 800 1200 1600

NOTE: This map was prepared for assessment use in accordance with the Wis. St. Stat. Chap. 70.09. All information contained herein is advisory only. Map accuracy is limited to the quality of data obtained from other Public Records. This map is not intended to be a substitute for an actual field survey. Public Land Survey Base is derived from U.S.G.S Topographic maps unless otherwise noted. Other sources of the Land Base may be actual survey data. Base map data is from the April 1995 County Digital Orthophotos and/or U.S.G.S. 1:24,000 scale Topographic series. The user is responsible for the improper use of the data contained herein.

Created by The Columbia County Land Information Office -GIS Section. VMB and KMA. April 2000.

TAX PARCEL MAP

# TOWN of FOUNTAIN PRAIRIE

TOWN 11 NORTH RANGE 12 EAST  
COLUMBIA COUNTY, WISCONSIN

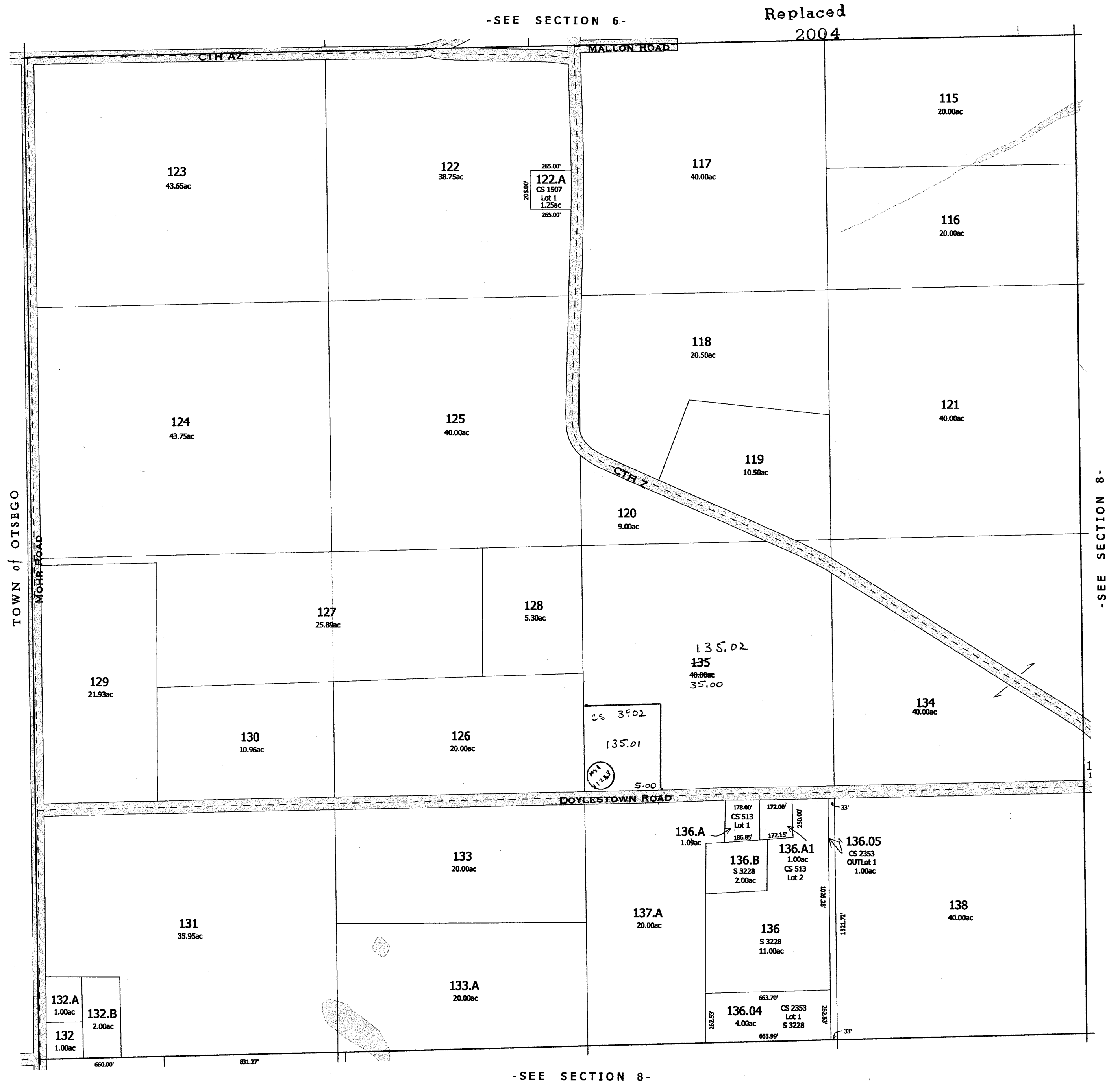
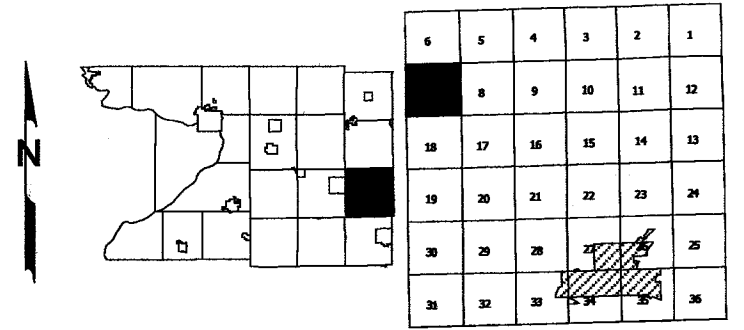

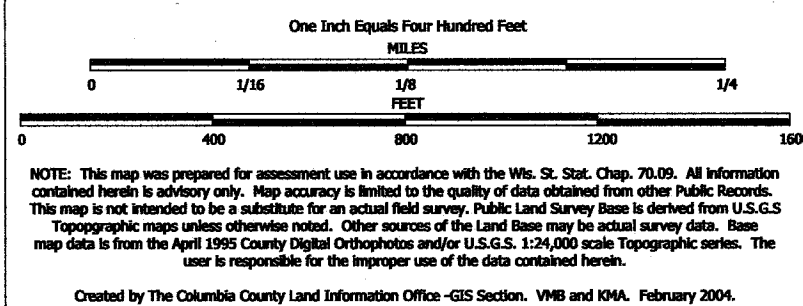

TAX PARCEL MAP

# TOWN of FOUNTAIN PRAIRIE

TOWN 11 NORTH RANGE 12 EAST  
COLUMBIA COUNTY, WISCONSIN

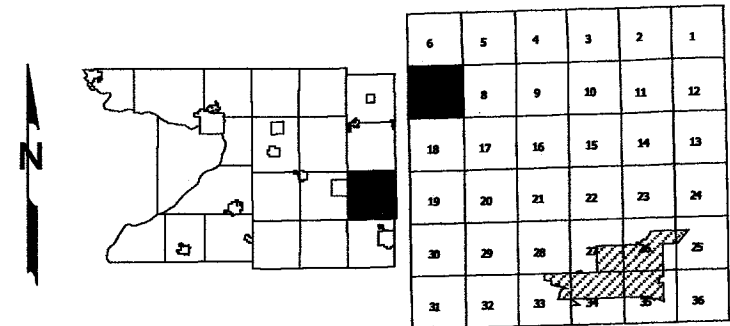

Replaced  
2005

-SEE SECTION 6-



**SECTION 8**  
Town 11 North Range 12 East  
**Town of Fountain Prairie**

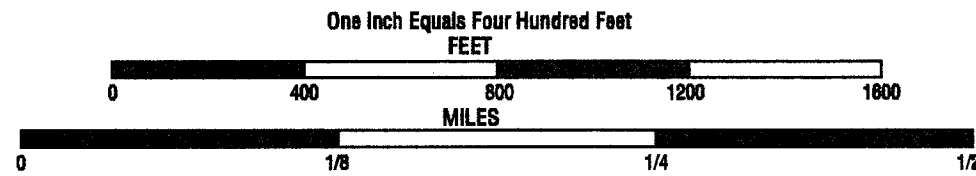

**Note:** This map was prepared for assessment use in accordance with the Wis. St. Stat. Chap. 70.09. All in is advisory only. Map accuracy is limited to the quality of data obtained from other Public Records. This is a substitute for an actual field survey. Public Land Survey Base is derived from U.S.G.S. Topographic map. Other source of Land Base may be actual survey data. Base map data is from County digital orthophotos and Topographic series. Road, road names and major civil divisions are from US Census Bureau Data. Hydrology scale Topographic series. The user is responsible for the improper use of the data contained herein.

Created by The Columbia County Land Information Office. January 1995

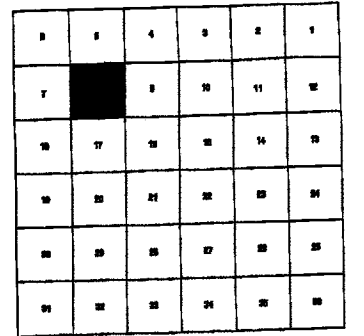
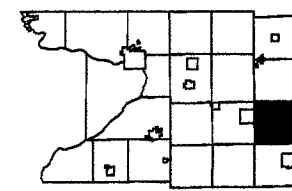

Replaced  
2000

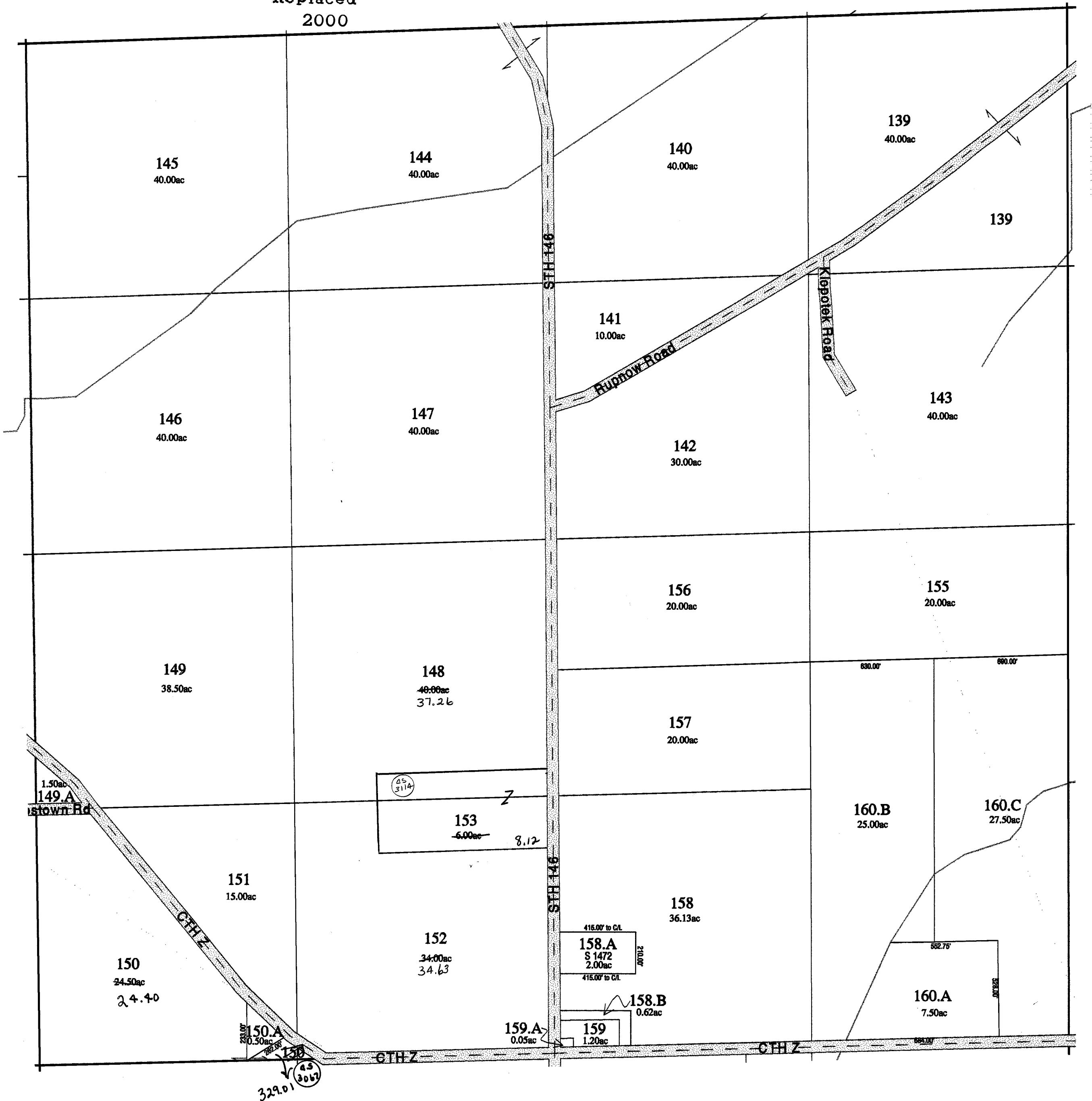

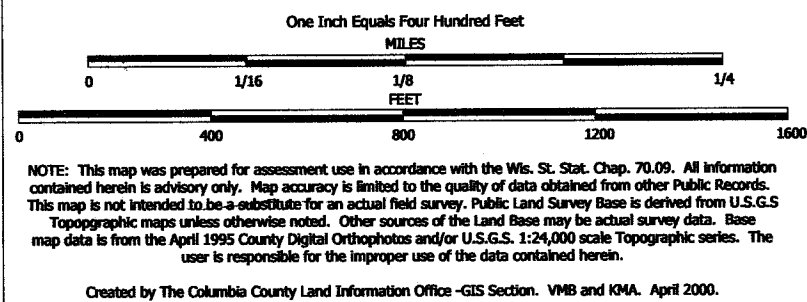

TAX PARCEL MAP

# TOWN of FOUNTAIN PRAIRIE

TOWN 11 NORTH RANGE 12 EAST  
COLUMBIA COUNTY, WISCONSIN

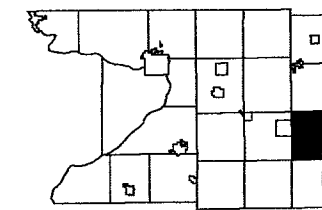

6	5	4	3	2	1
7	8	9	10	11	12
13	14	15	16	17	18
19	20	21	22	23	24
25	26	27	28	29	30
31	32	33	34	35	36

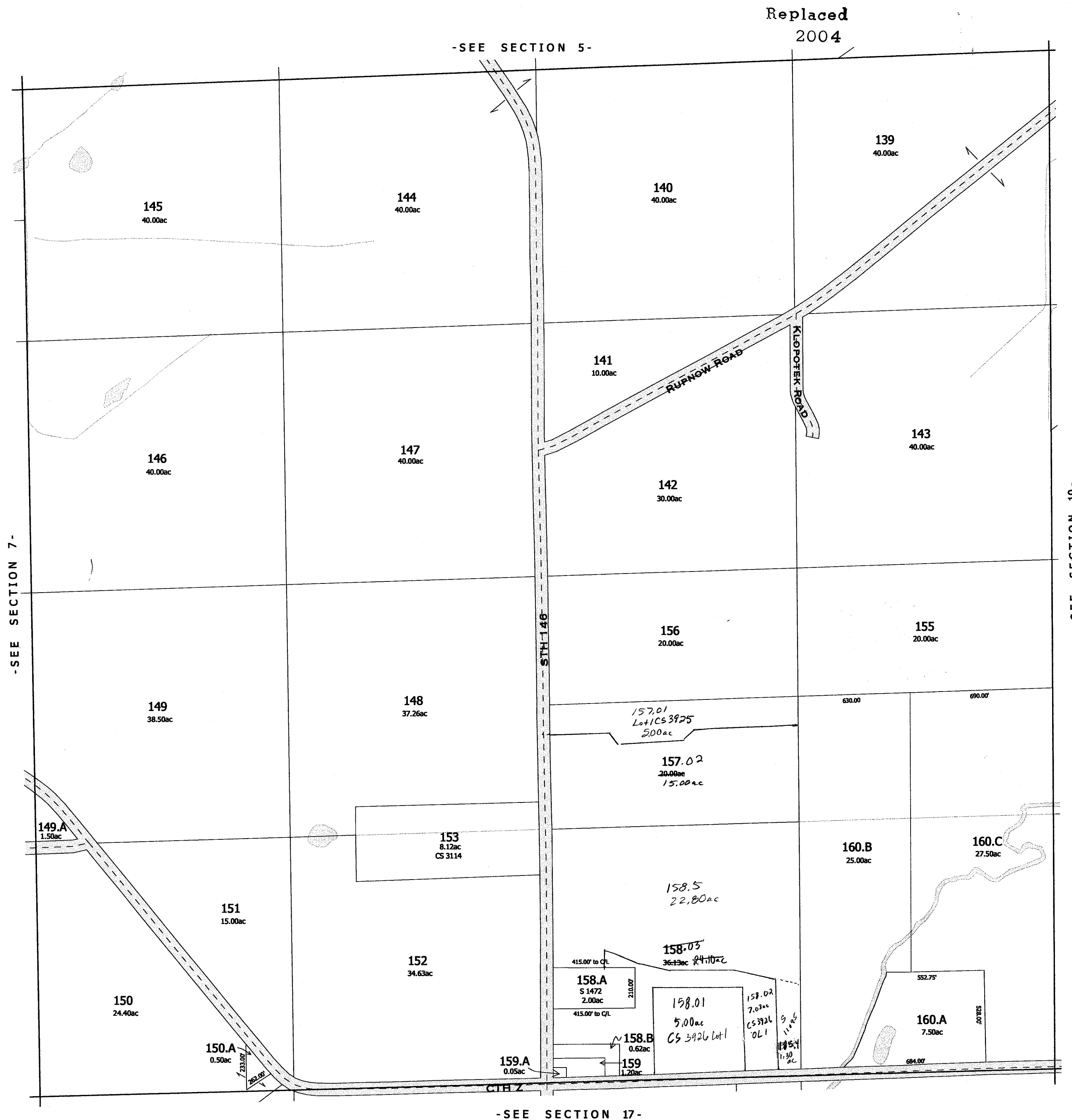

replaced 2004  
-SECTION 8-



One Inch Equals Four Hundred Feet

MILES  
0 1/16 1/8 1/4

FEET  
0 400 800 1200 1600

NOTE: This map was prepared for assessment use in accordance with the Wis. St. Stat. Chap. 70.09. All information contained herein is advisory only. Map accuracy is limited to the quality of data obtained from other Public Records. This map is not intended to be a substitute for an actual field survey. Public Land Survey Base is derived from U.S.G.S. Topographic maps unless otherwise noted. Other sources of the Land Base may be actual survey data. Base map data is from the April 1995 County Digital Orthophotos and/or U.S.G.S. 1:24,000 scale Topographic series. The user is responsible for the improper use of the data contained herein.

Created by The Columbia County Land Information Office -GIS Section. VMB and KMA. February 2004.

TAX PARCEL MAP

# TOWN of FOUNTAIN PRAIRIE

TOWN 11 NORTH RANGE 12 EAST  
COLUMBIA COUNTY, WISCONSIN

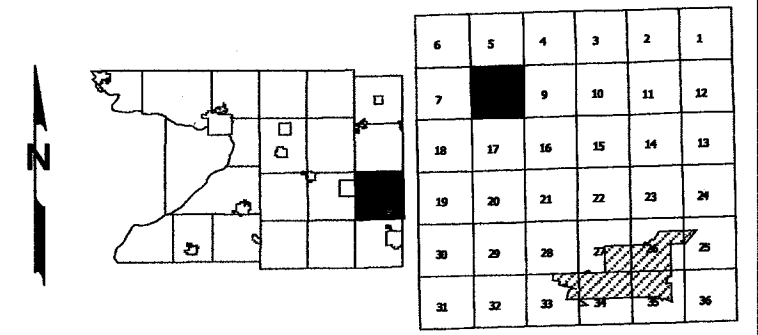

Replaced  
2005

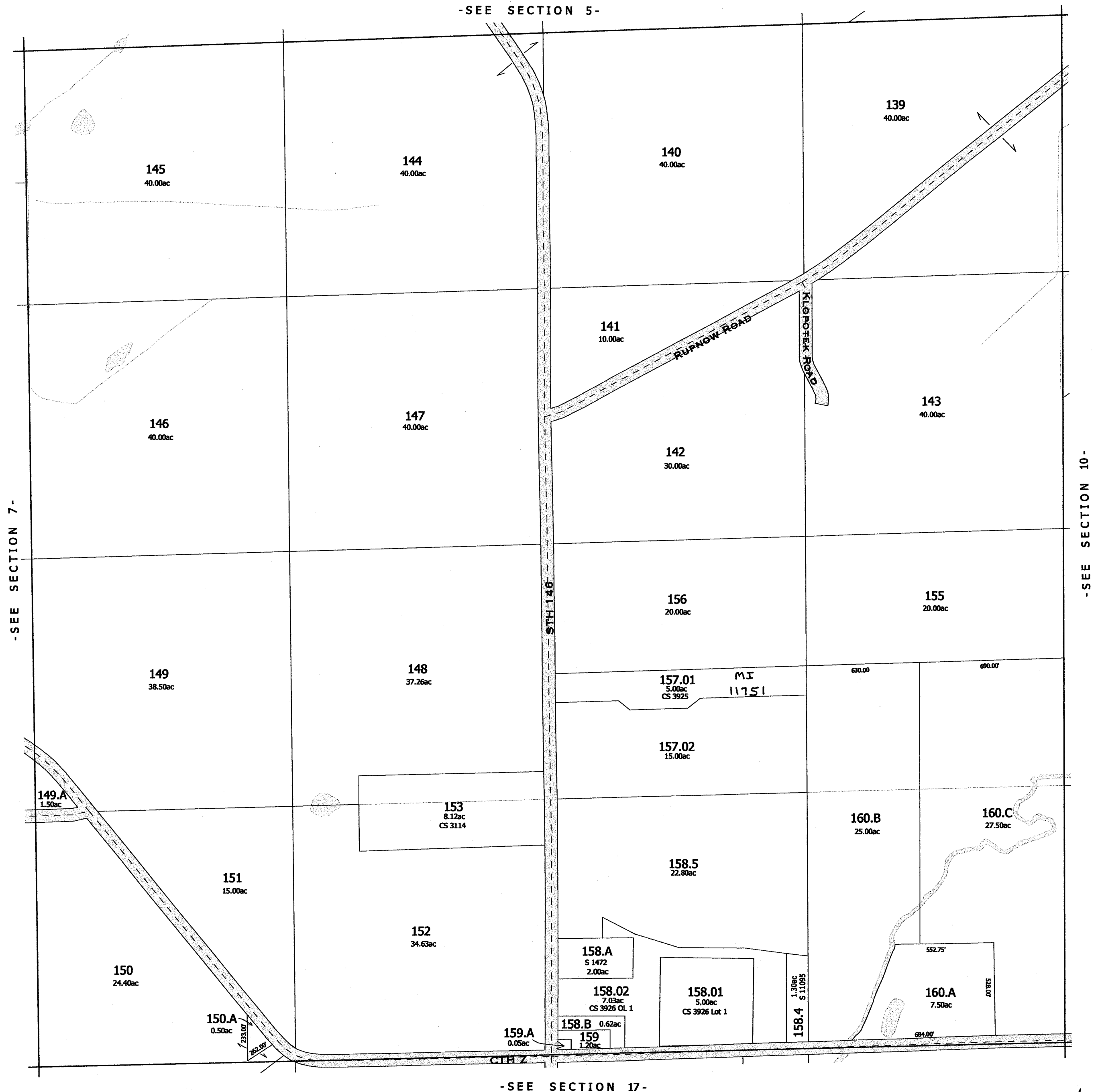

replaced 2005

-SECTION 8-



Town 11 North Range 12 East  
Town of Fountain Prairie

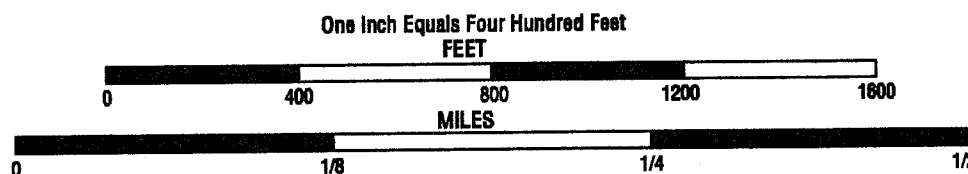

Note: This map was prepared for assessment use in accordance with the Wis. St. Stat. Chap. 70.08. All In is advisory only. Map accuracy is limited to the quality of data obtained from other Public Records. This is a substitute for an actual field survey. Public Land Survey Base is derived from U.S.G.S. Topographic maps. Other source of Land Base may be actual survey data. Base map data is from County digital orthophotos and Topographic series. Road, road names and major civil divisions are from US Census Bureau Data. Hydrology scale Topographic series. The user is responsible for the improper use of the data contained herein.

Created by The Columbia County Land Information Office. January 1995

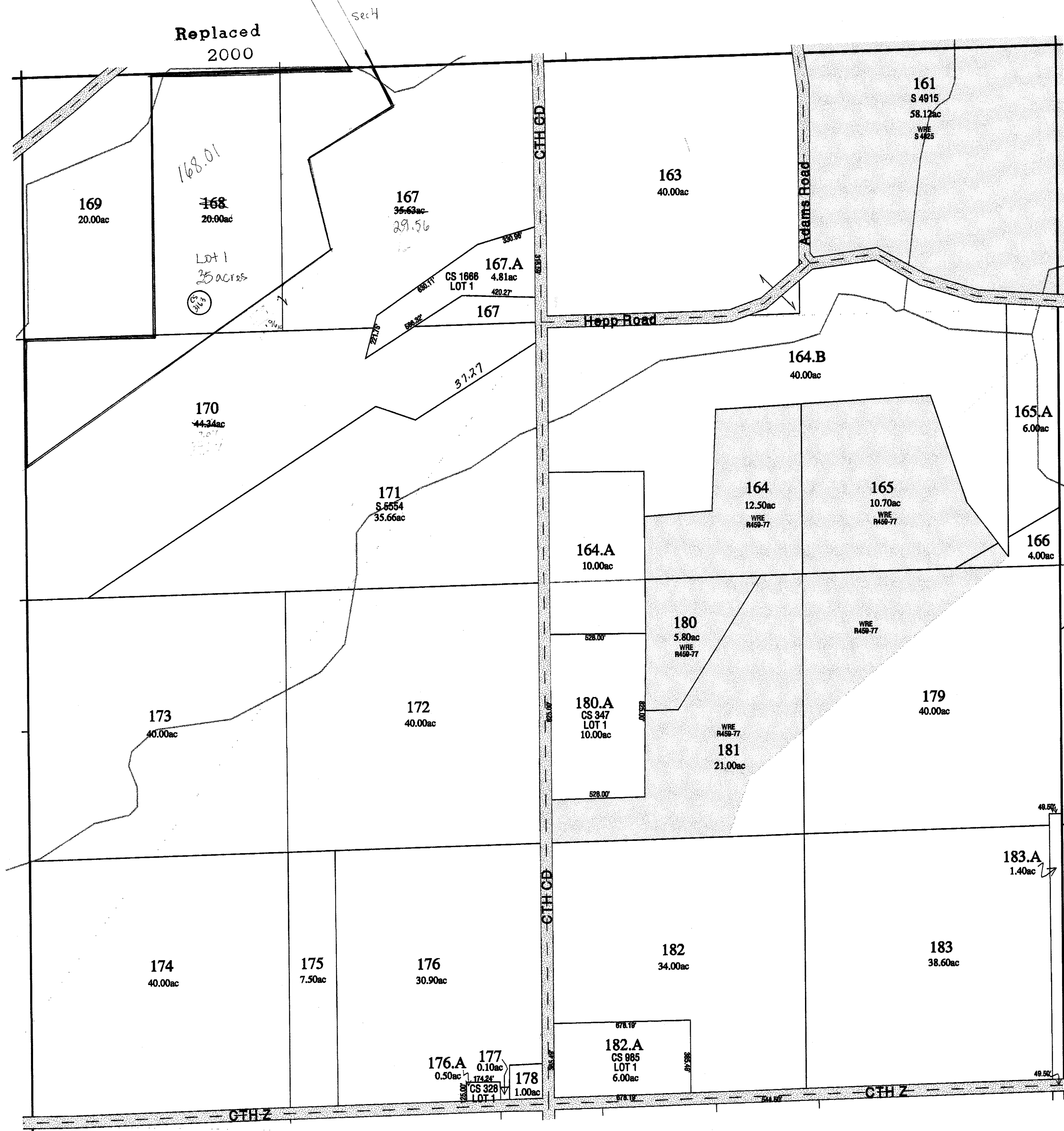
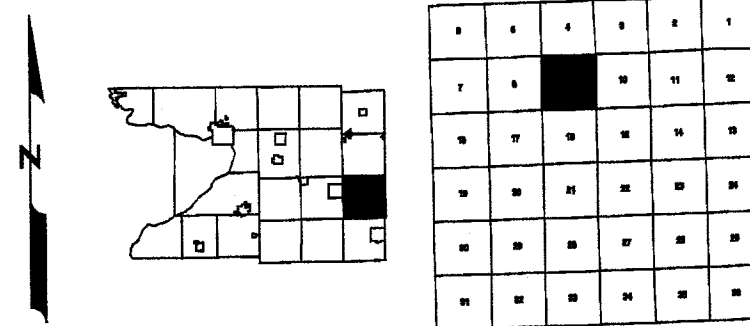

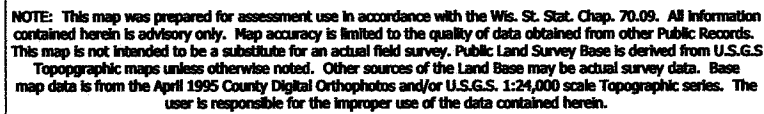

Created by The Columbia County Land Information Office -GIS Section. VMB and KMA. March 2002.

## TOWN of FOUNTAIN PRAIRIE

TOWN 11 NORTH ~~RANGE 12~~ EAST  
COLUMBIA COUNTY, WISCONSIN

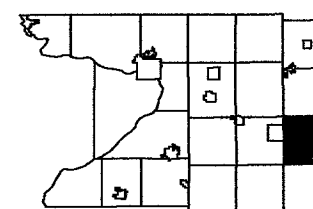

6	5	4	3	2	1
7	8		10	11	12
18	17	16	15	14	13
19	20	21	22	23	24
30	29	28	27	26	25
31	32	33	34	35	36

03

**-SEE SECTION 4-**

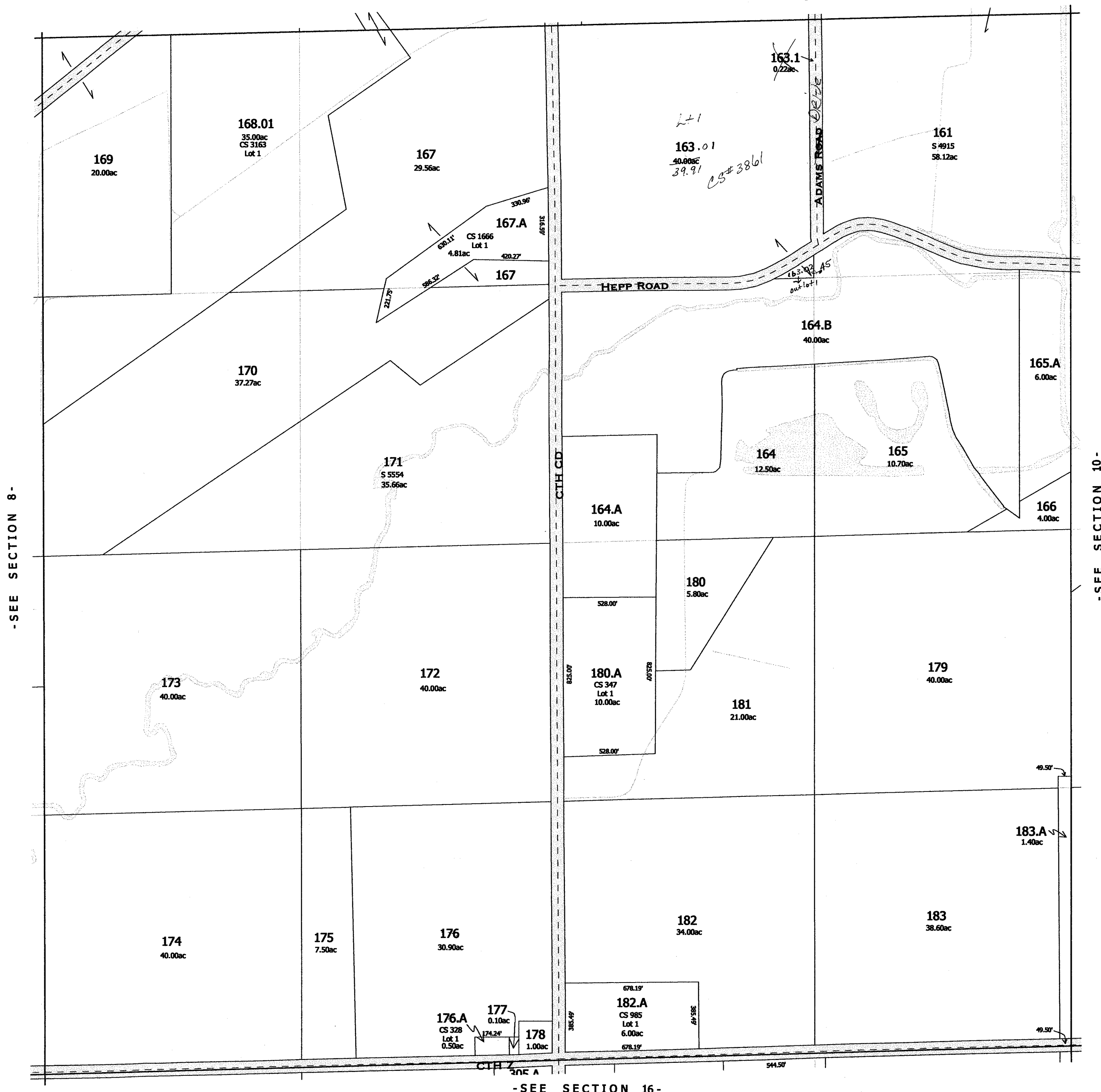

-SEE SECTION 16-

replaced 2003  
-SECTION 9-

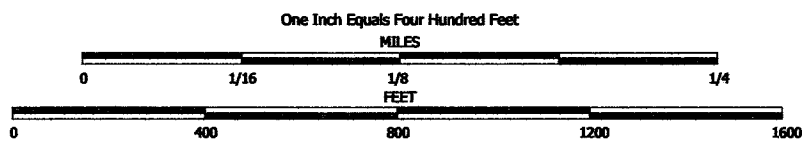

NOTE: This map was prepared for assessment use in accordance with the Wis. St. Stat. Chap. 70.09. All information contained herein is advisory only. Map accuracy is limited to the quality of data obtained from other Public Records. This map is not intended to be a substitute for an actual field survey. Public Land Survey Base is derived from U.S.G.S. Topographic maps unless otherwise noted. Other sources of the Land Base may be actual survey data. Base map data is from the April 1995 County Digital Orthophotos and/or U.S.G.S. 1:24,000 scale Topographic series. The user is responsible for the improper use of the data contained herein.

Created by The Columbia County Land Information Office -GIS Section. VMB and KMA, February 2003.

TAX PARCEL MAP

# TOWN of FOUNTAIN PRAIRIE

TOWN 11 NORTH RANGE 12 EAST  
COLUMBIA COUNTY, WISCONSIN

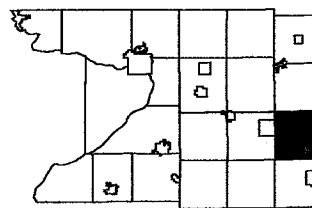

6	5	4	3	2	1
7	8	9	10	11	12
13	14	15	16	17	18
19	20	21	22	23	24
25	26	27	28	29	30
31	32	33	34	35	36

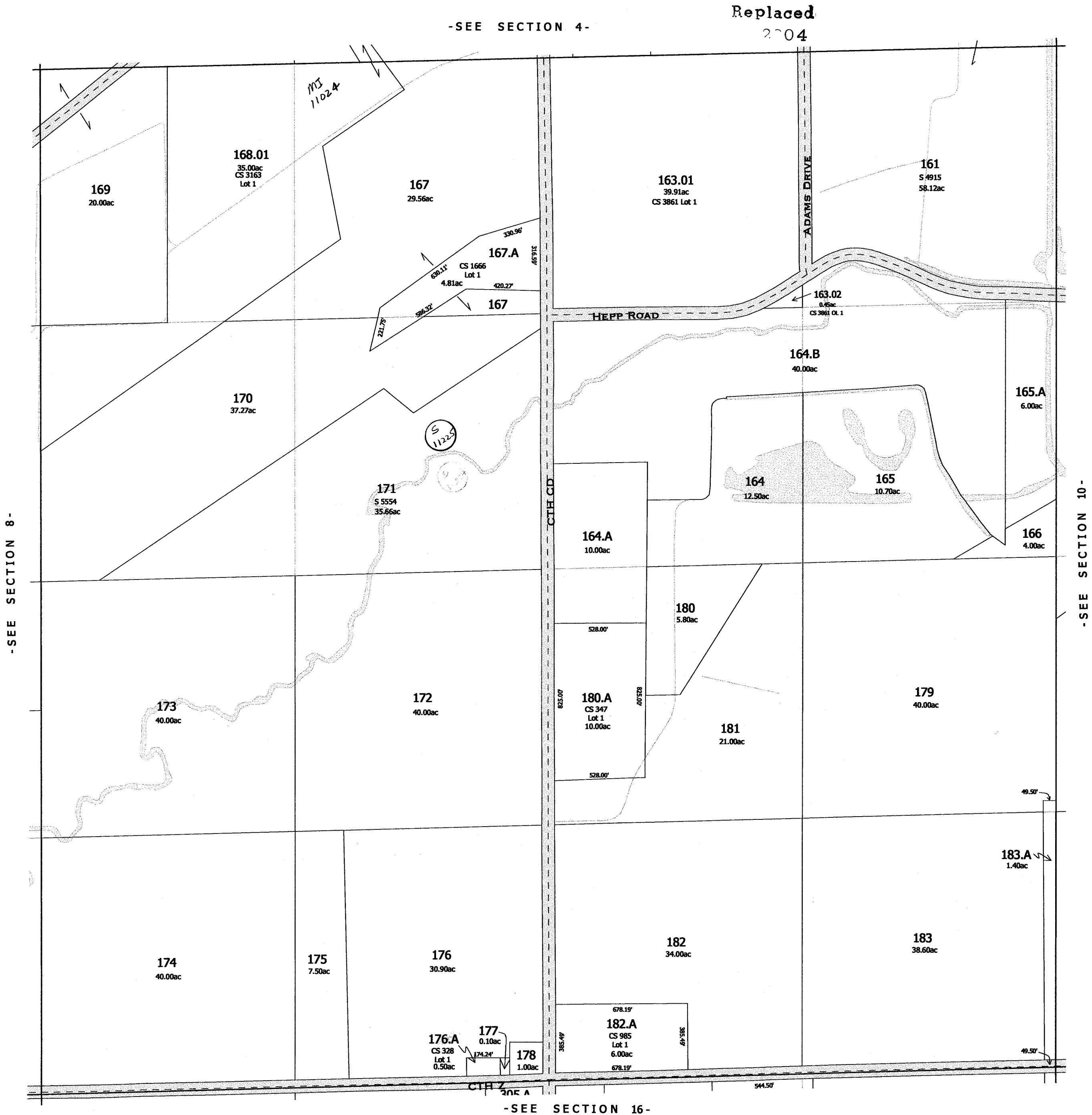

replaced 2004  
-SECTION 9-

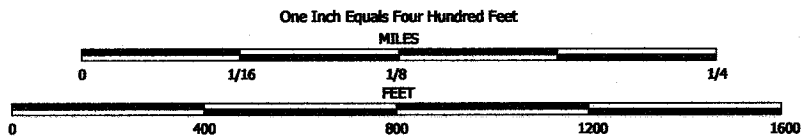

NOTE: This map was prepared for assessment use in accordance with the Wis. Stat. Chap. 70.09. All information contained herein is advisory only. Map accuracy is limited to the quality of data obtained from other Public Records. This map is not intended to be a substitute for an actual field survey. Public Land Survey Base is derived from U.S.G.S. Topographic maps unless otherwise noted. Other sources of the Land Base may be actual survey data. Base map data is from the April 1995 County Digital Orthophotos and/or U.S.G.S. 1:24,000 scale Topographic series. The user is responsible for the improper use of the data contained herein.

Created by The Columbia County Land Information Office -GIS Section. VMB and KMA, February 2004.

TAX PARCEL MAP

# TOWN of FOUNTAIN PRAIRIE

TOWN 11 NORTH RANGE 12 EAST  
COLUMBIA COUNTY, WISCONSIN

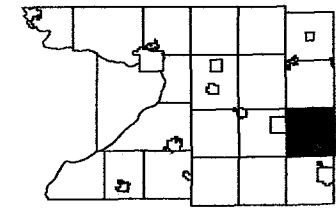

6	5	4	3	2	1
7	8	9	10	11	12
13	14	15	16	17	18
19	20	21	22	23	24
25	26	27	28	29	30
31	32	33	34	35	36

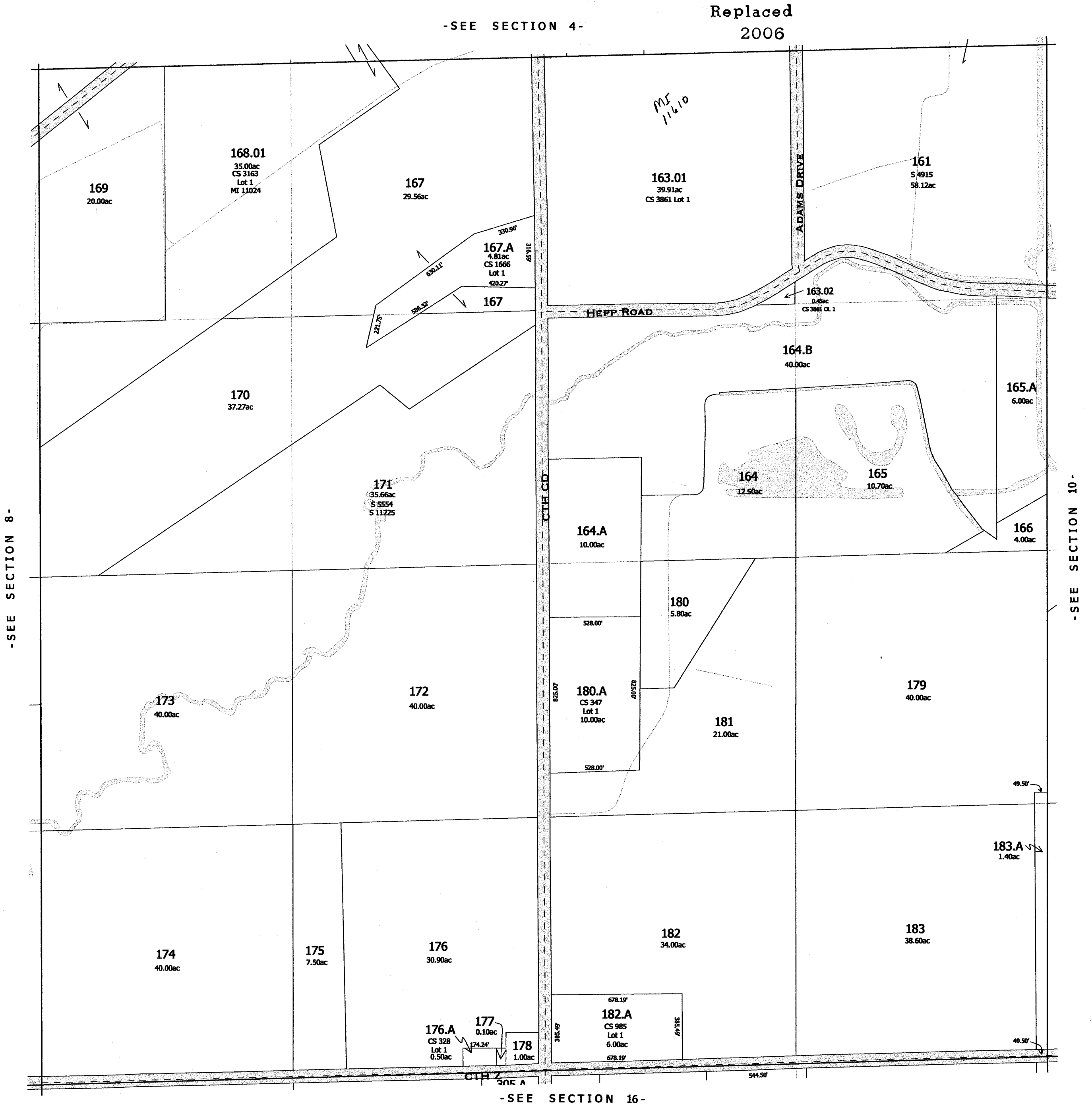

One Inch Equals Four Hundred Feet

0 1/16 1/8 1/4

0 400 800 1200 1600

FEET

NOTE: This map was prepared for assessment use in accordance with the Wis. St. Stat. Chap. 70.09. All information contained herein is advisory only. Map accuracy is limited to the quality of data obtained from other Public Records. This map is not intended to be a substitute for an actual field survey. Public Land Survey Base is derived from U.S.G.S. Topographic maps unless otherwise noted. Other sources of the Land Base may be actual survey data. Base map data is from the April 1995 County Digital Orthophotos and/or U.S.G.S. 1:24,000 scale Topographic series. The user is responsible for the improper use of the data contained herein.

Created by The Columbia County Land Information Office -GIS Section, VMB and KMA, February 2006.

# TAX PARCEL MAP

## TOWN of FOUNTAIN PRAIRIE

TOWN 11 NORTH RANGE 12 EAST  
COLUMBIA COUNTY, WISCONSIN

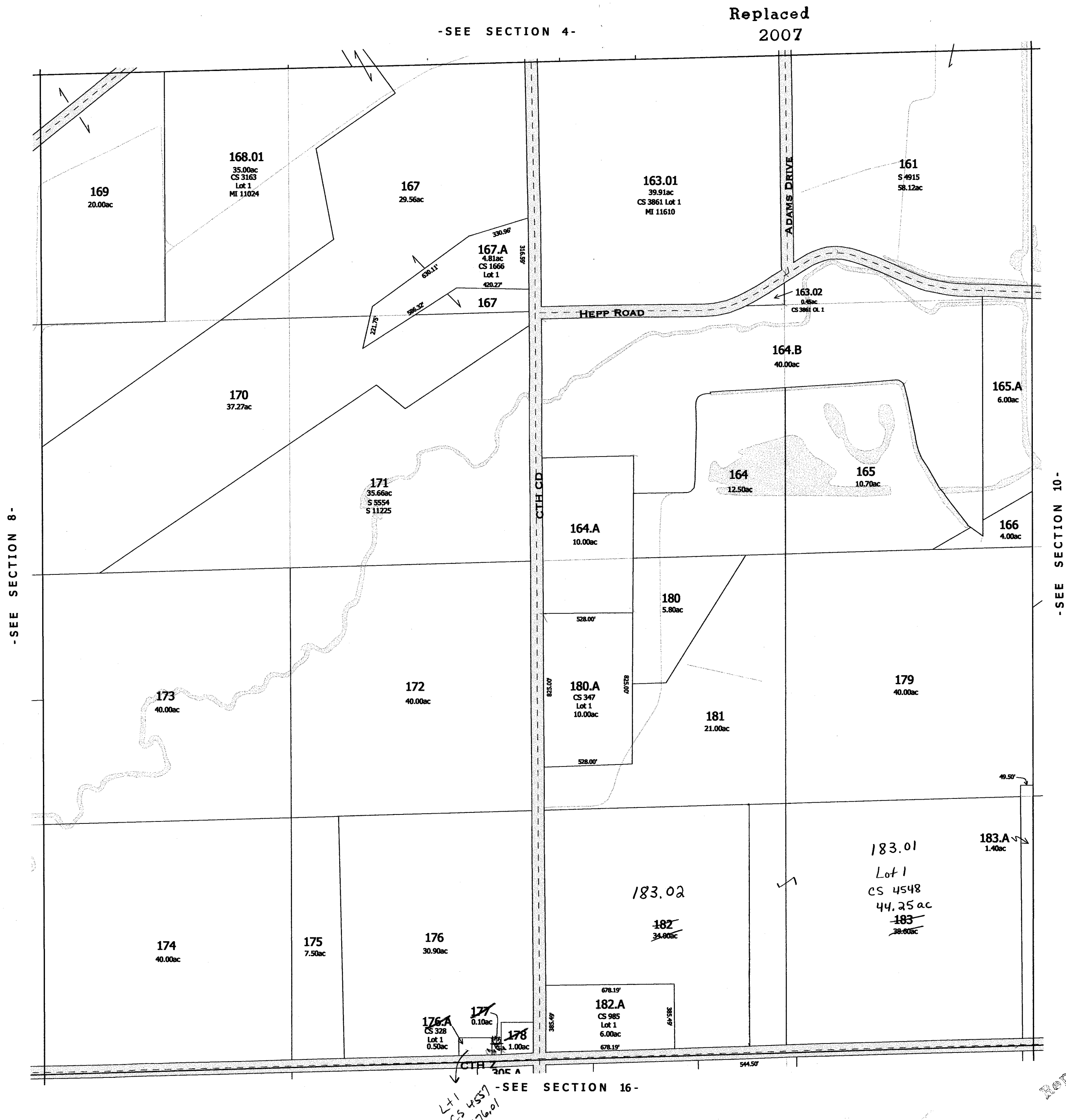
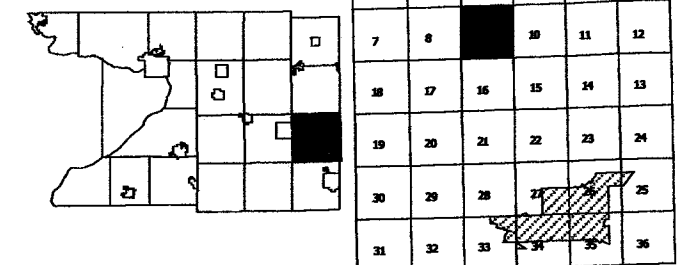

-SEE SECTION 16-

LT 1 CS 4557 176.01

Replaced 2007



# SECTION 10

Town 11 North Range 12 East  
Town of Fountain Prairie

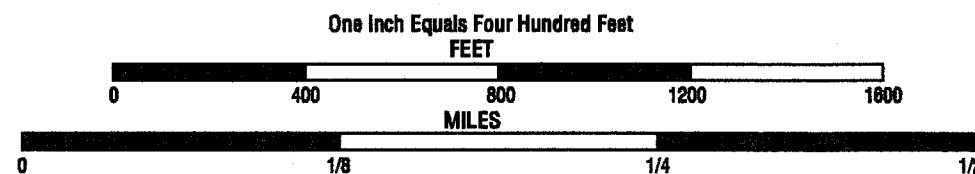

Note: This map was prepared for assessment use in accordance with the Wis. St. Stat. Chap. 70.06. All in is advisory only. Map accuracy is limited to the quality of data obtained from other Public Records. This is a substitute for an actual field survey. Public Land Survey Base is derived from U.S.S. Topographic maps. Other source of Land Base may be actual survey data. Base map data is from County digital orthophotos and Topographic series. Road, road names and major civil divisions are from US Census Bureau Data. Hydrology scale Topographic series. The user is responsible for the improper use of the data contained herein.

Created by The Columbia County Land Information Office, January 1995

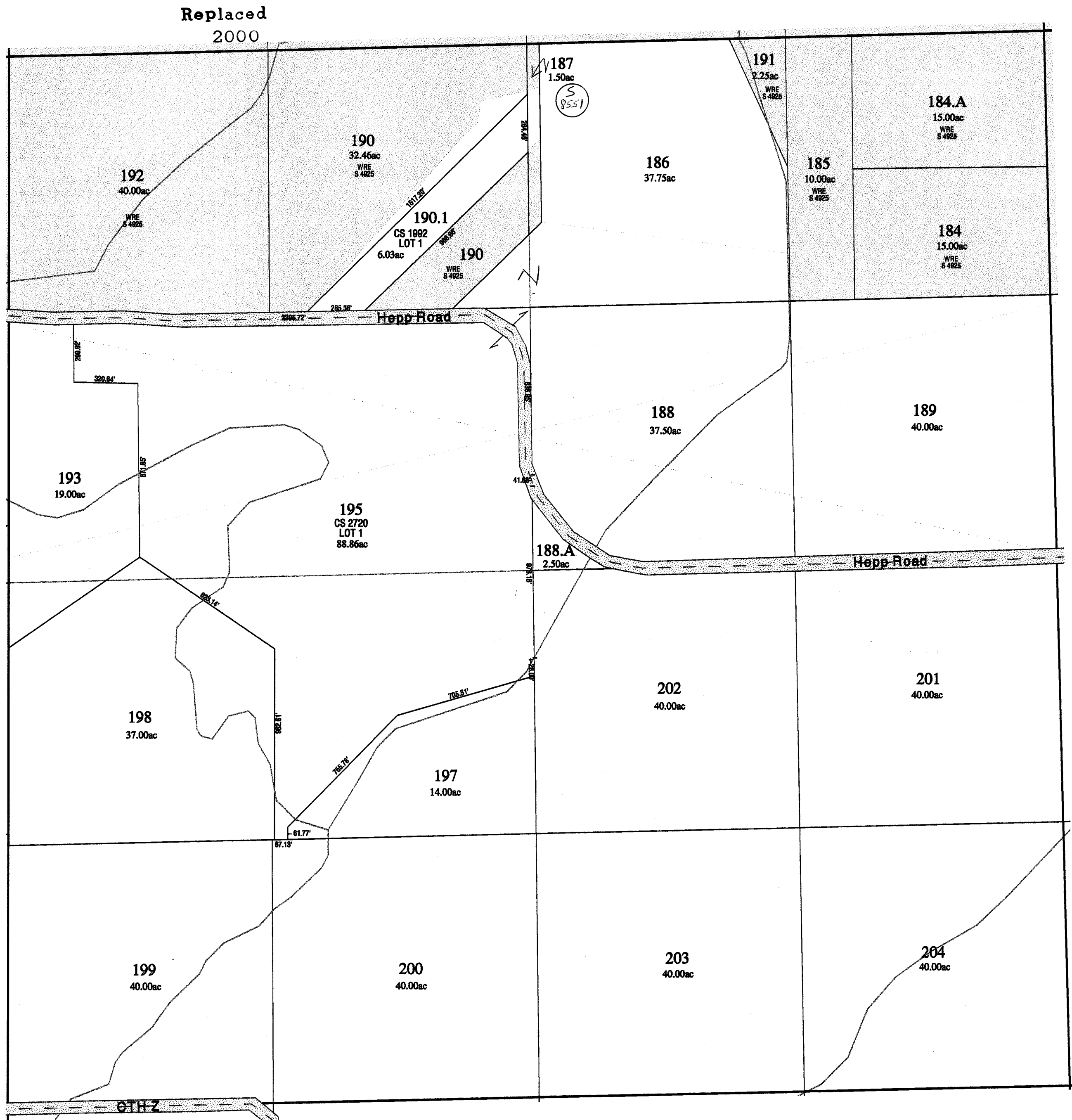
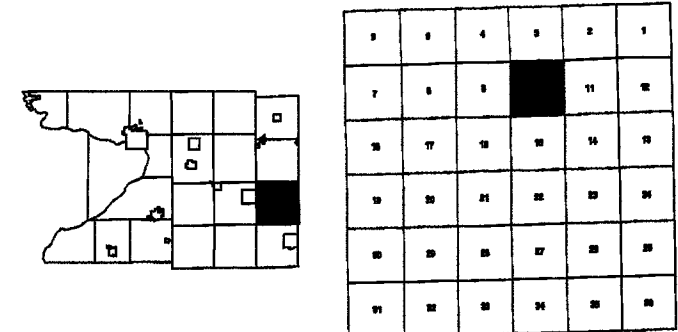

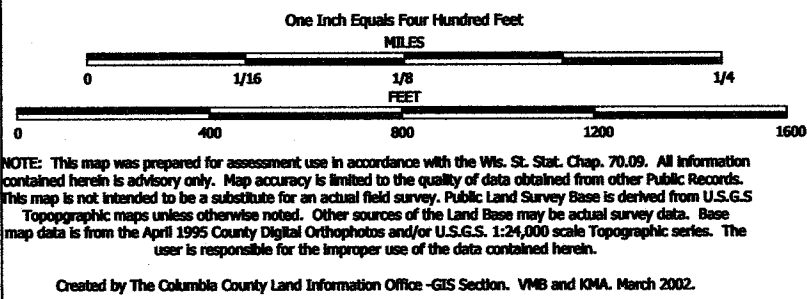

TAX PARCEL MAP

# TOWN of FOUNTAIN PRAIRIE

TOWN 11 NORTH RANGE 12 EAST  
COLUMBIA COUNTY, WISCONSIN

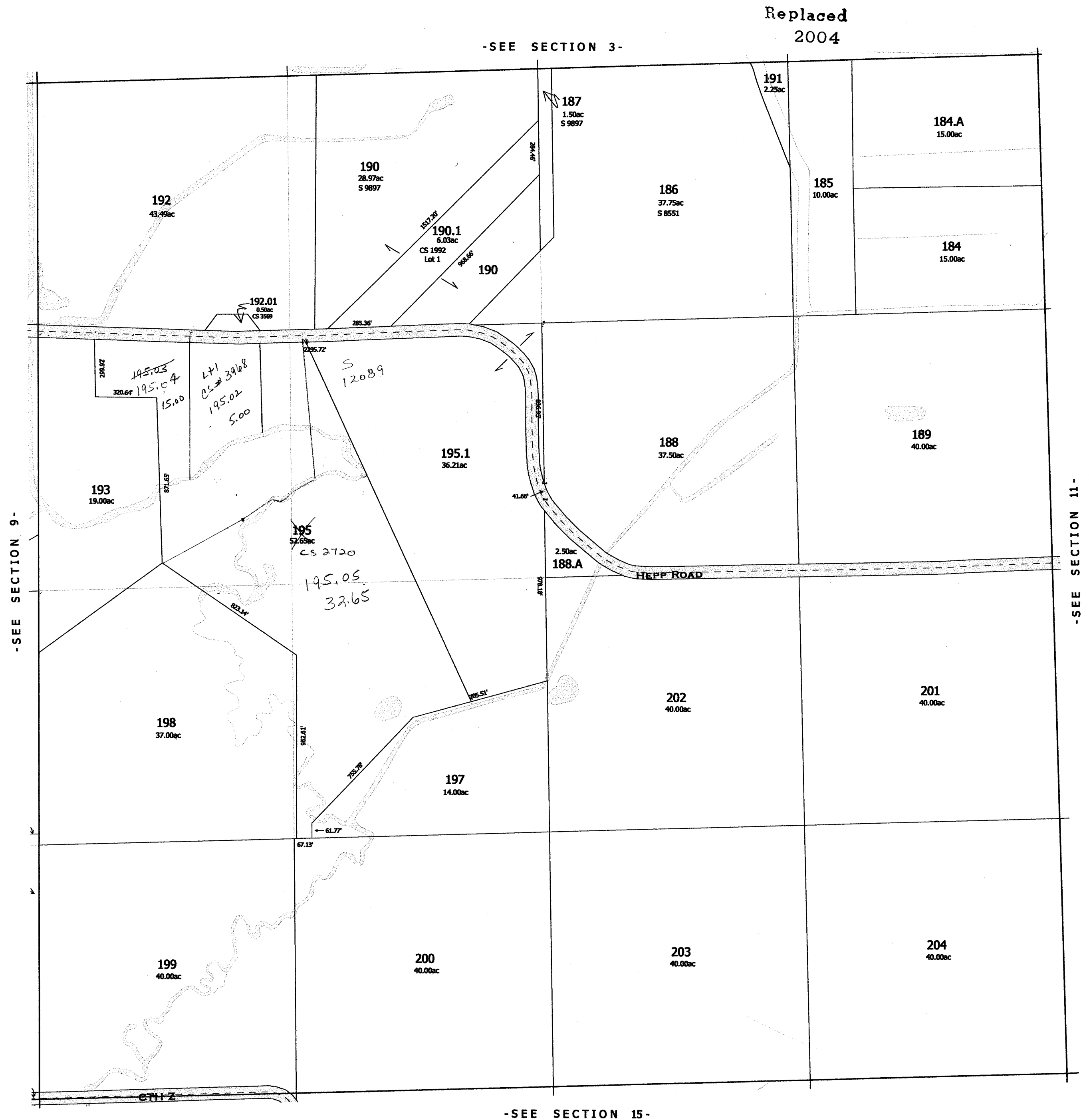
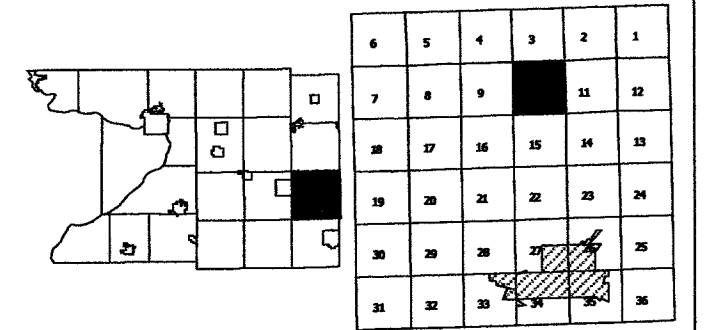

One Inch Equals Four Hundred Feet

MILES

0 1/16 1/8 1/4

FEET

0 400 800 1200 1600

NOTE: This map was prepared for assessment use in accordance with the Wis. St. Stat. Chap. 70.09. All information contained herein is advisory only. Map accuracy is limited to the quality of data obtained from other Public Records. This map is not intended to be a substitute for an actual field survey. Public Land Survey Base is derived from U.S.G.S. Topographic maps unless otherwise noted. Other sources of the Land Base may be actual survey data. Base map data is from the April 1995 County Digital Orthophotos and/or U.S.G.S. 1:24,000 scale Topographic series. The user is responsible for the improper use of the data contained herein.

Created by The Columbia County Land Information Office -GIS Section. VMB and KMA, February 2004.

TAX PARCEL MAP

# TOWN of FOUNTAIN PRAIRIE

TOWN 11 NORTH RANGE 12 EAST  
COLUMBIA COUNTY, WISCONSIN

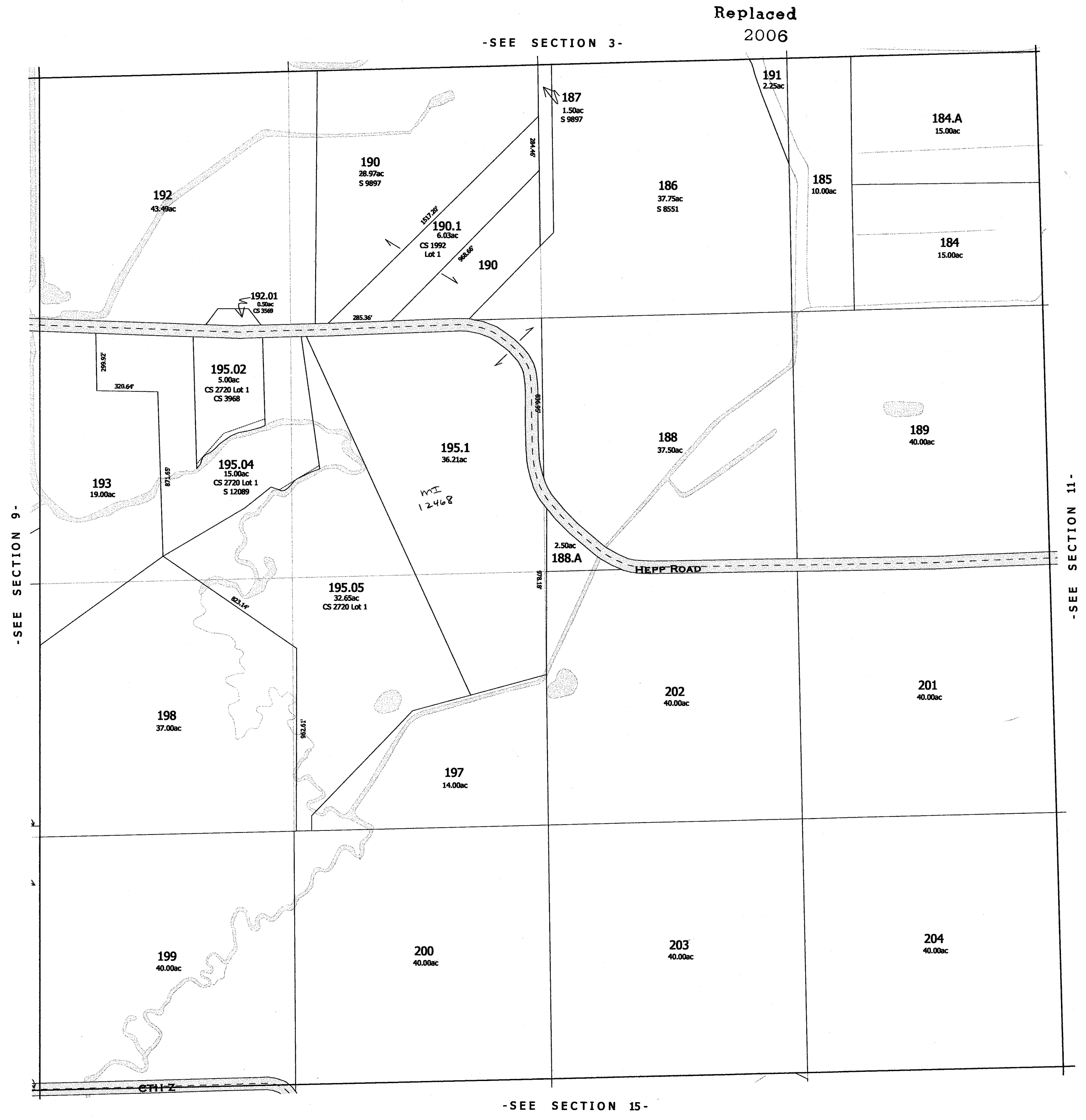
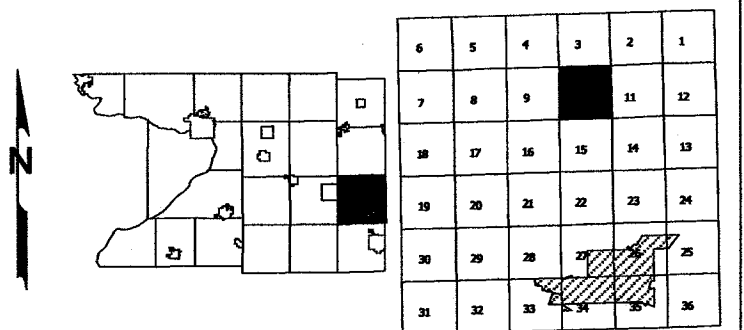



**SECTION 11**  
Town 11 North Range 12 East  
**Town of Fountain Prairie**

Created by The Columbia County Land Information Office. January 1995

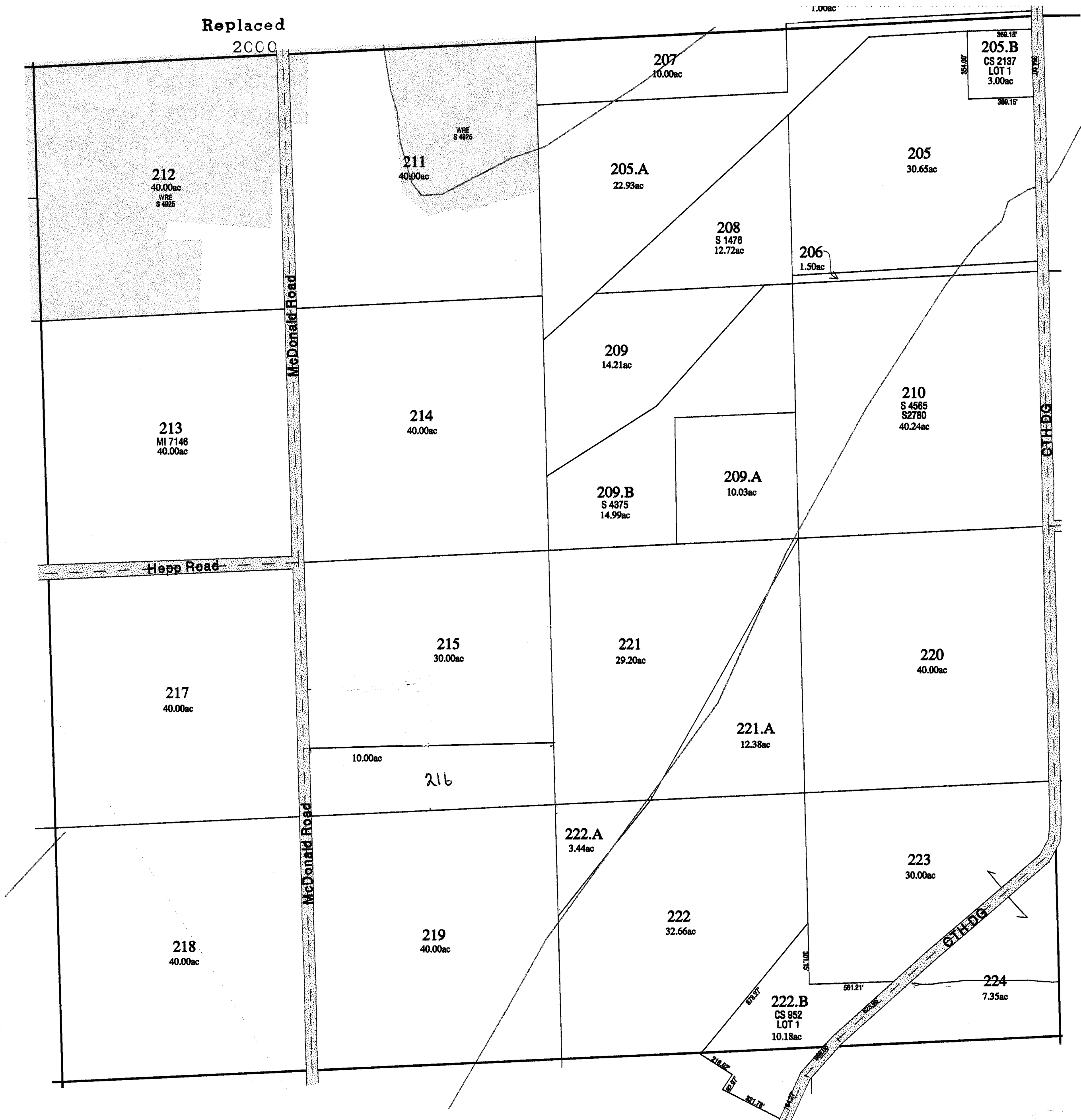
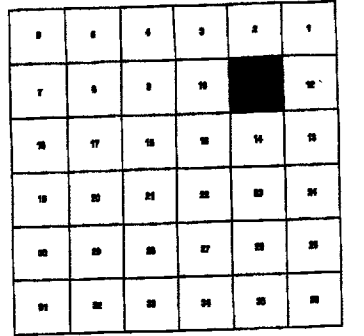
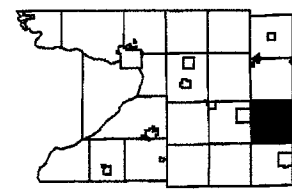

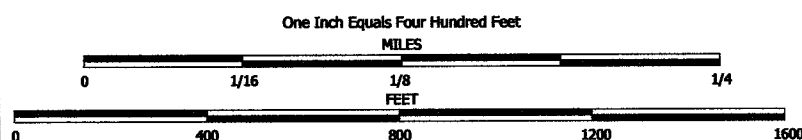

NOTE: This map was prepared for assessment use in accordance with the Wis. St. Stat. Chap. 70.09. All information contained herein is advisory only. Map accuracy is limited to the quality of data obtained from other Public Records. This map is not intended to be a substitute for an actual field survey. Public Land Survey Base is derived from U.S.G.S. Topographic maps unless otherwise noted. Other sources of the Land Base may be actual survey data. Base map data is from the April 1995 County Digital Orthophotos and/or U.S.G.S. 1:24,000 scale Topographic series. The user is responsible for the improper use of the data contained herein.

Created by The Columbia County Land Information Office -GIS Section. VMB and KMA. Jan 2001.

TAX PARCEL MAP

# TOWN of FOUNTAIN PRAIRIE

TOWN 11 NORTH RANGE 12 EAST  
COLUMBIA COUNTY, WISCONSIN

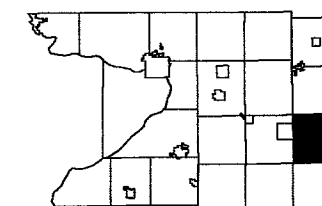

6	5	4	3	2	1
7	8	9	10	11	12
13	14	15	16	17	18
19	20	21	22	23	24
25	26	27	28	29	30
31	32	33	34	35	36

Replaced  
2003

-SEE SECTION 2-

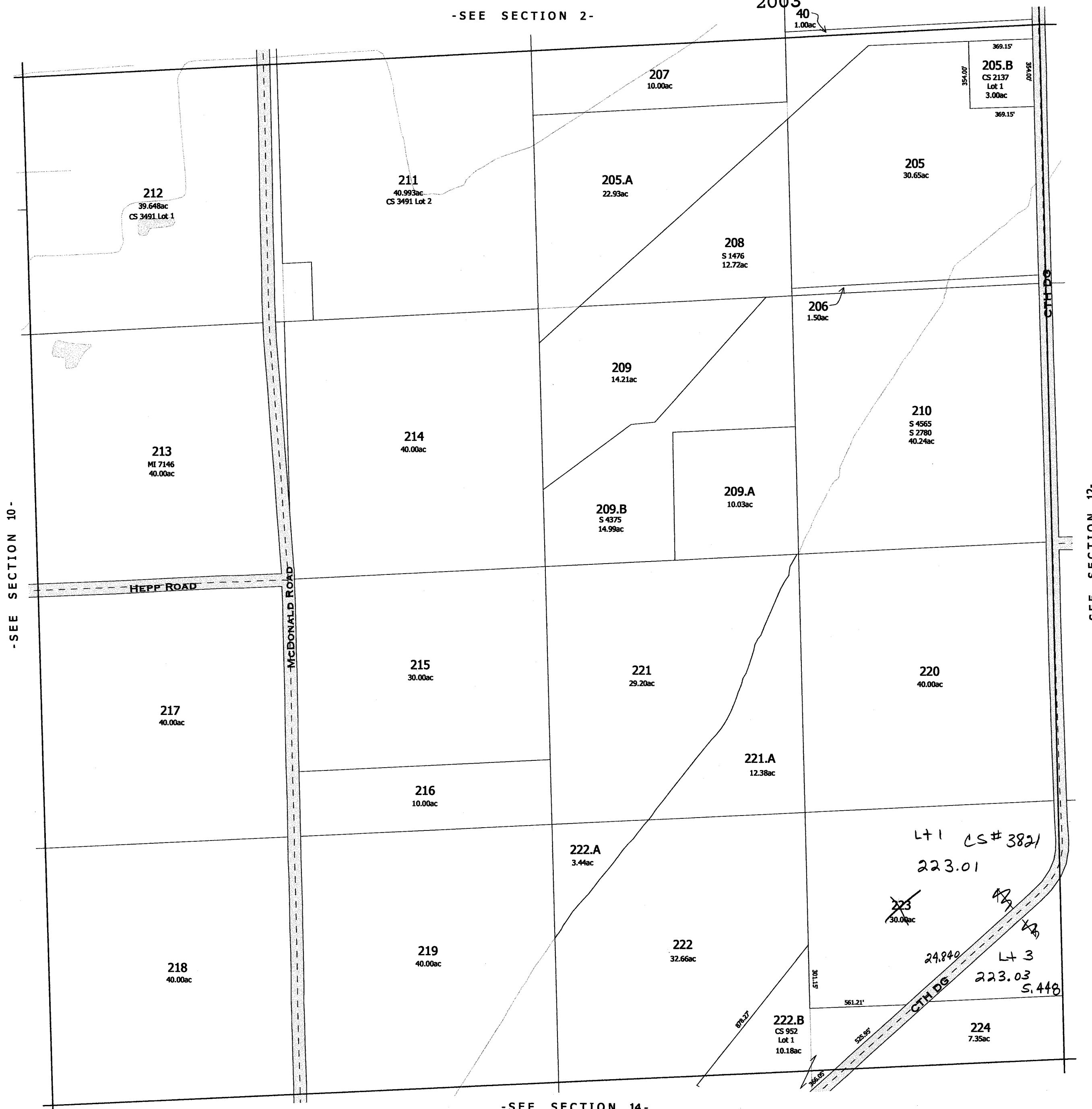

-SEE SECTION 14-

replaced 2003  
-SECTION 11-

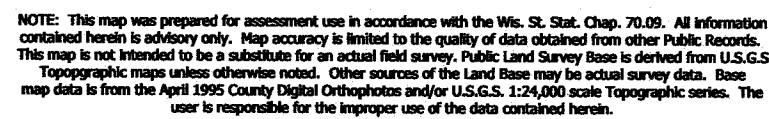

Created by The Columbia County Land Information Office -GIS Section, VMB and KMA. February 2003

## TOWN of FOUNTAIN PRAIRIE

TOWN 11 NORTH RANGE 12 EAST  
COLUMBIA COUNTY, WISCONSIN

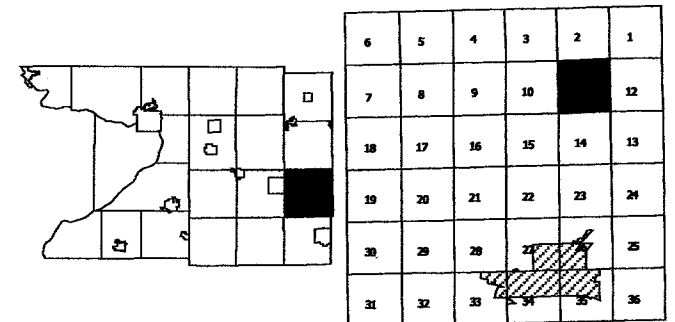

Replaced

-SEE SECTION 2-

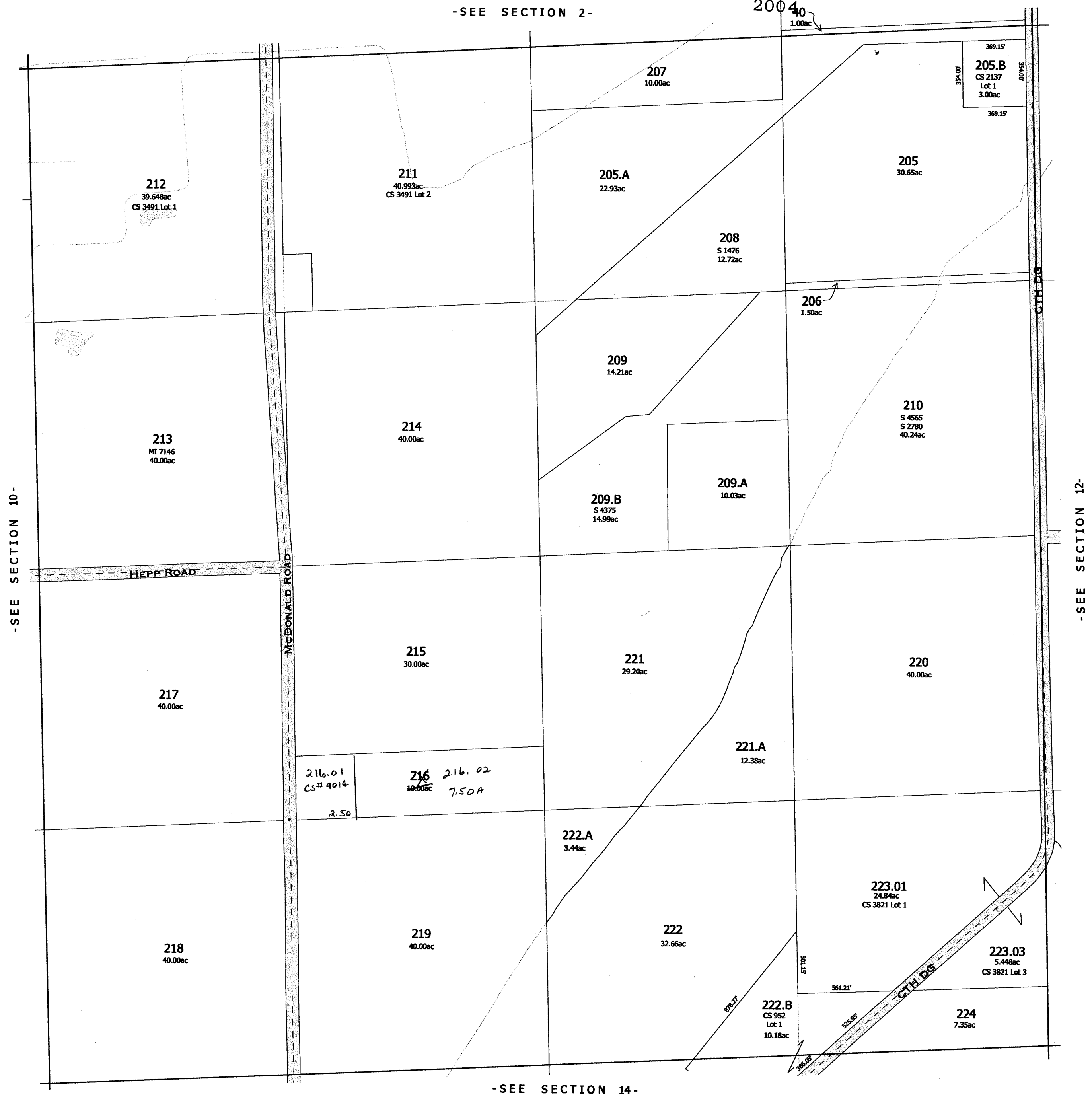

- SEE SECTION 14 -

replaced 2004  
-SECTION 11-

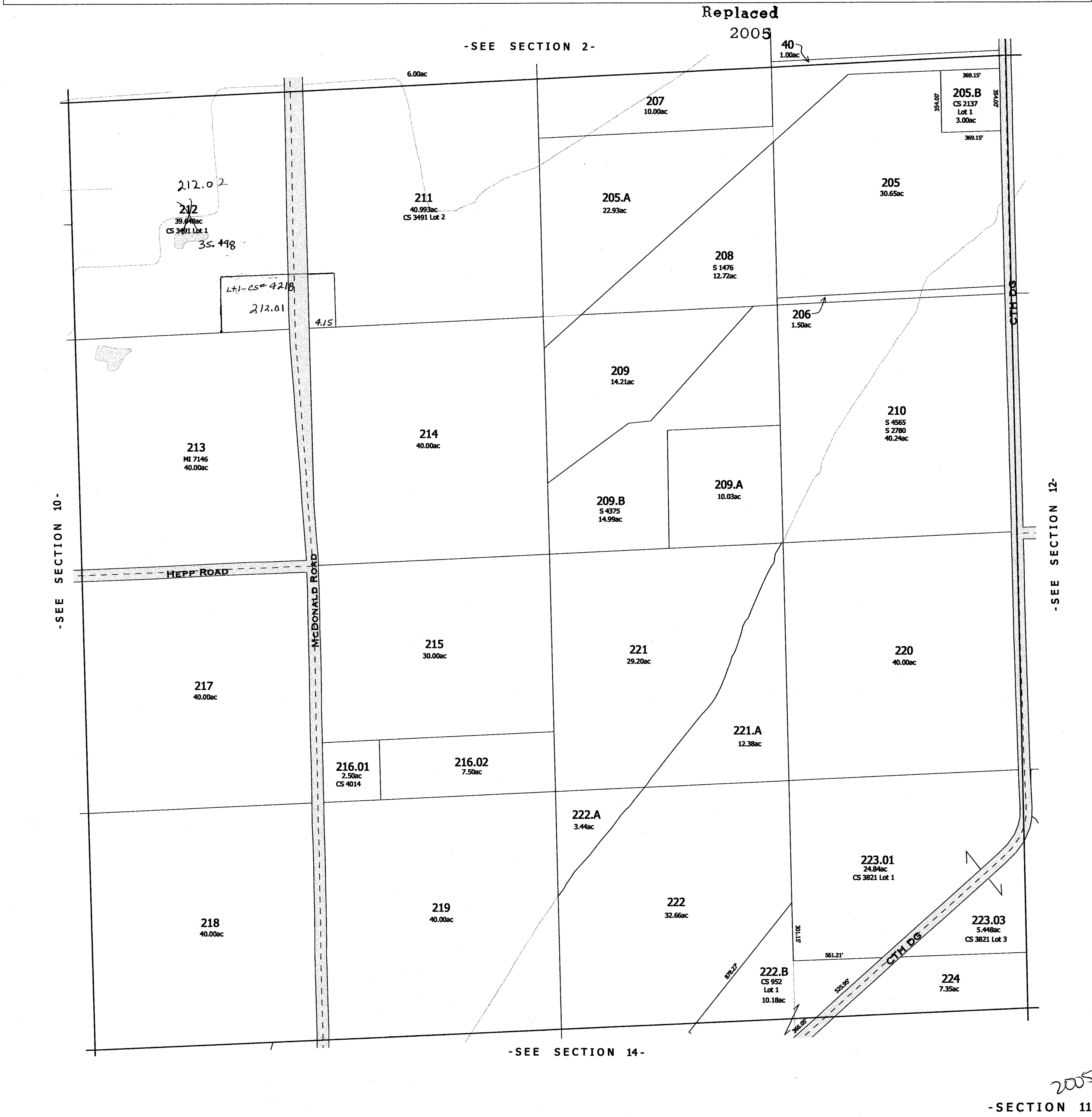

# SECTION 12

Town 11 North Range 12 East  
Town of Fountain Prairie

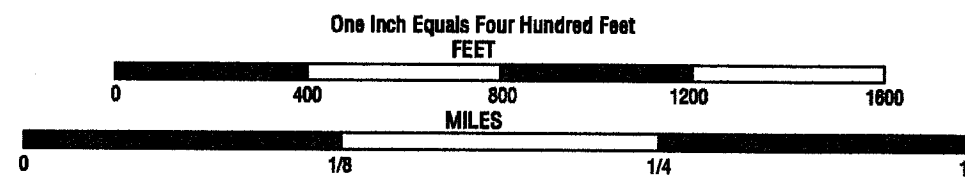

Note: This map was prepared for assessment use in accordance with the Wis. Stat. Chap. 70.09. All is advisory only. Map accuracy is limited to the quality of data obtained from other Public Records. This is a substitute for an actual field survey. Public Land Survey Base is derived from U.S.G.S. Topographic maps. Other source of Land Base may be actual survey data. Base map data is from County digital orthophotos and Topographic series. Road, road names and major civil divisions are from US Census Bureau Data, Hydrology scale Topographic series. The user is responsible for the improper use of the data contained herein.

Created by The Columbia County Land Information Office, January 1996

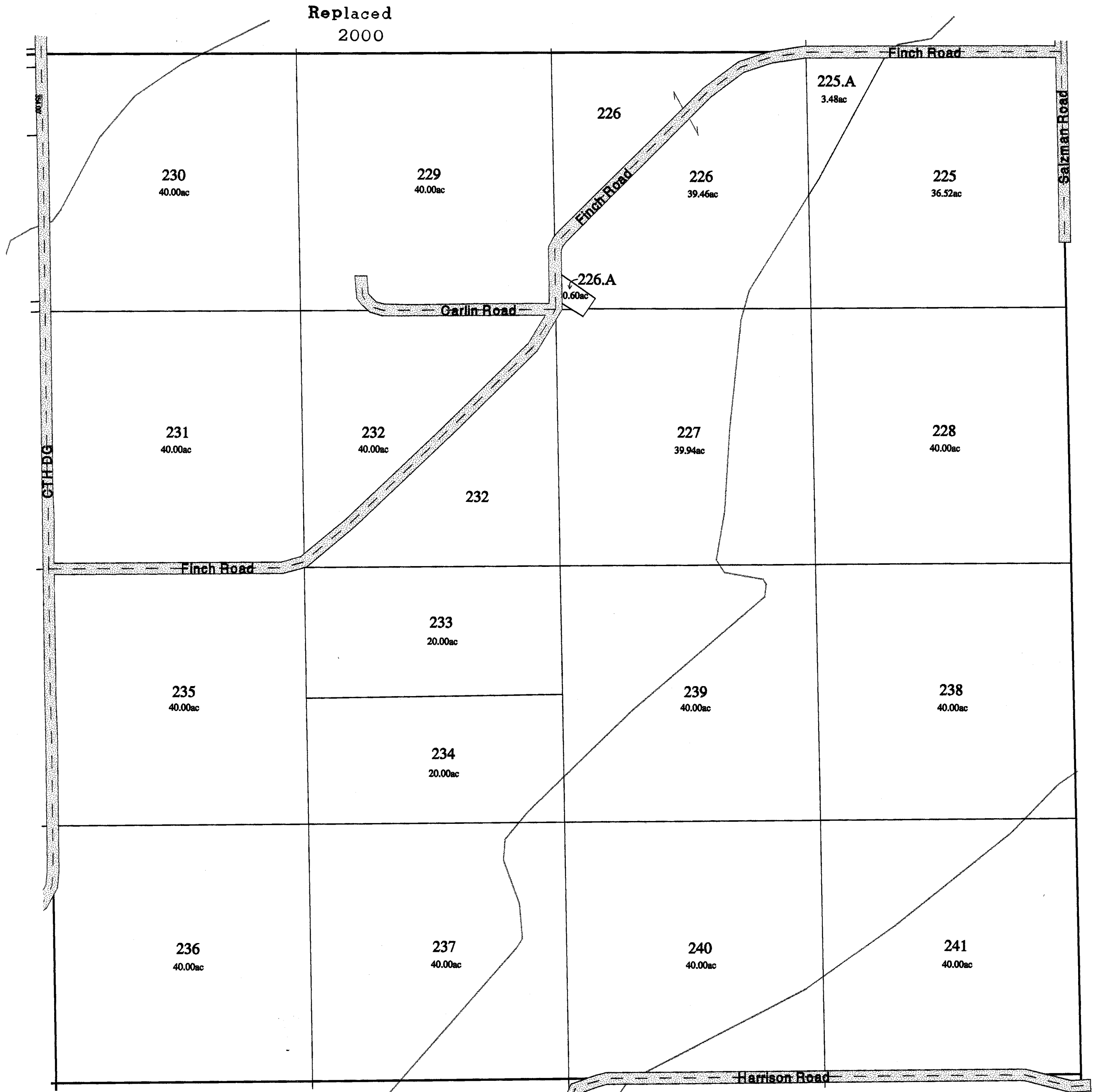
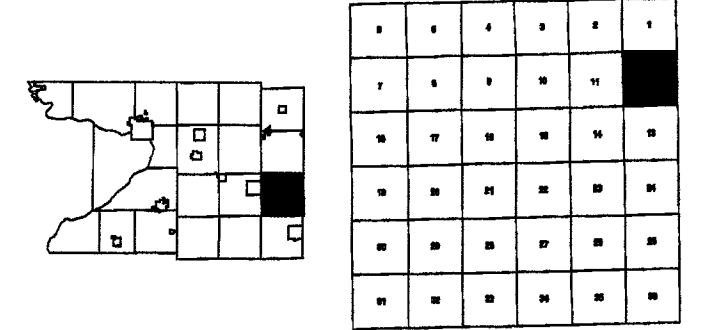

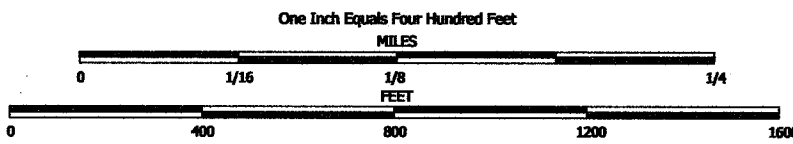

NOTE: This map was prepared for assessment use in accordance with the Wis. St. Stat. Chap. 70.09. All information contained herein is advisory only. Map accuracy is limited to the quality of data obtained from other Public Records. This map is not intended to be a substitute for an actual field survey. Public Land Survey Base is derived from U.S.G.S Topographic maps unless otherwise noted. Other sources of the Land Base may be actual survey data. Base map data is from the April 1995 County Digital Orthophotos and/or U.S.G.S. 1:24,000 scale Topographic series. The user is responsible for the improper use of the data contained herein.

Created by The Columbia County Land Information Office -GIS Section, VMB and IMA, March 2002.

TAX PARCEL MAP

# TOWN of FOUNTAIN PRAIRIE

TOWN 11 NORTH RANGE 12 EAST  
COLUMBIA COUNTY, WISCONSIN

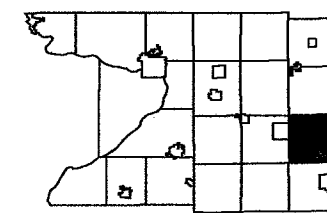

6	5	4	3	2	1
7	8	9	10	11	
12	13	14	15	16	17
18	19	20	21	22	23
24	25	26	27	28	29
30	31	32	33	34	35

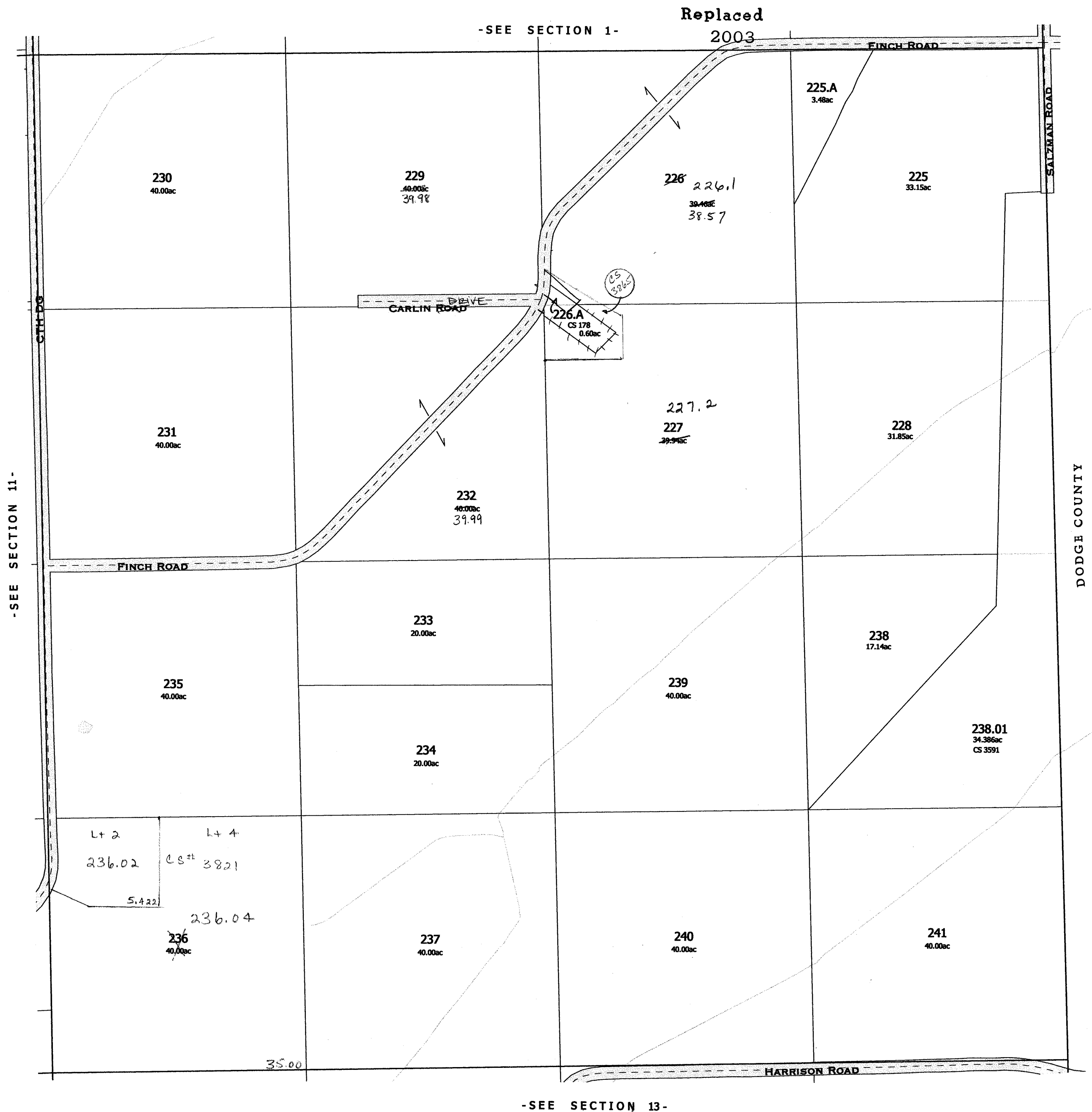

replaced 2003  
-SECTION 12-

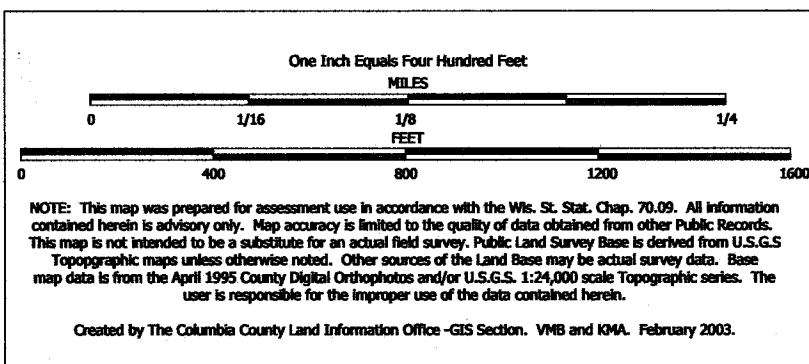

TAX PARCEL MAP

# TOWN of FOUNTAIN PRAIRIE

TOWN 11 NORTH RANGE 12 EAST  
COLUMBIA COUNTY, WISCONSIN

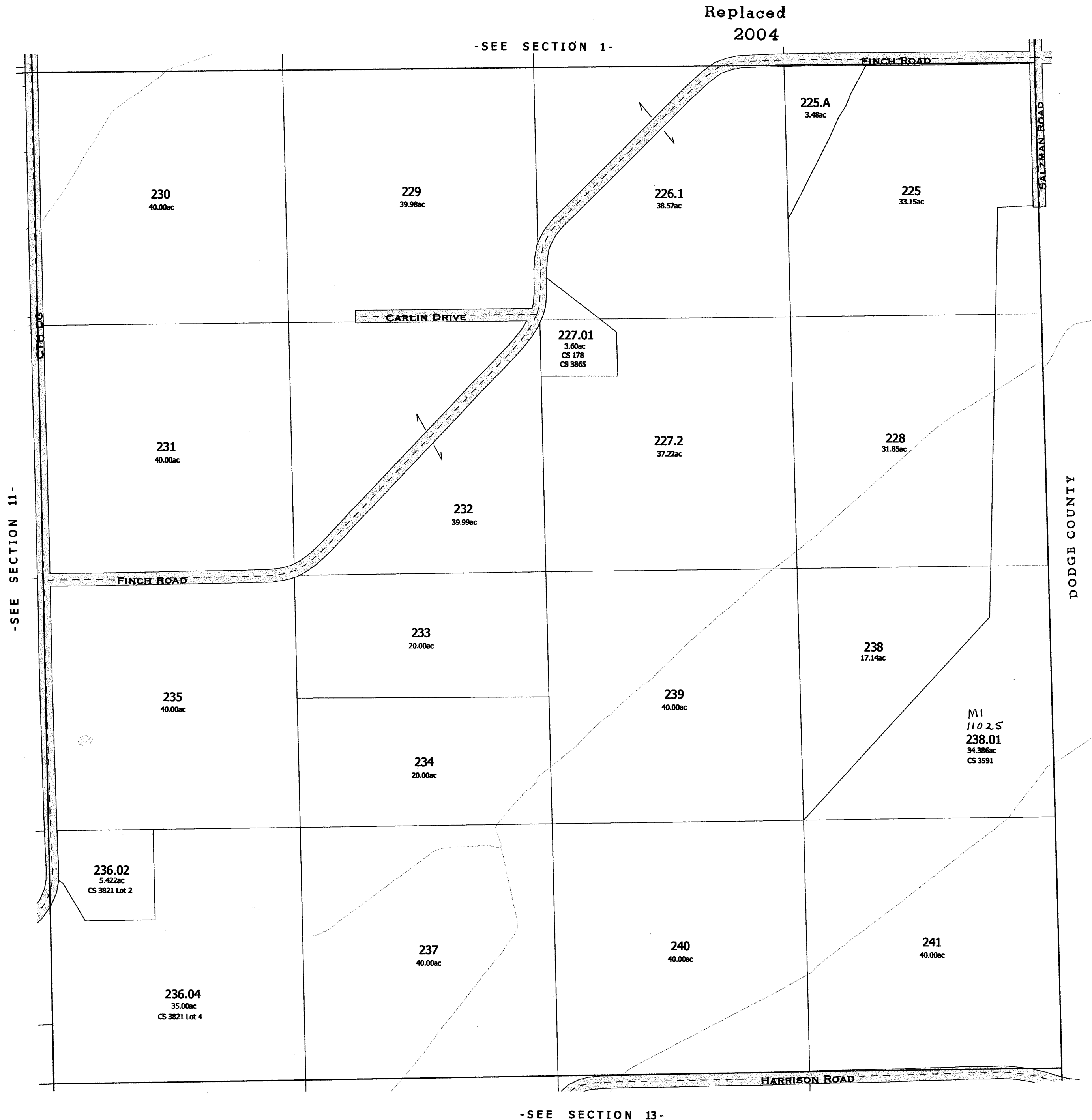
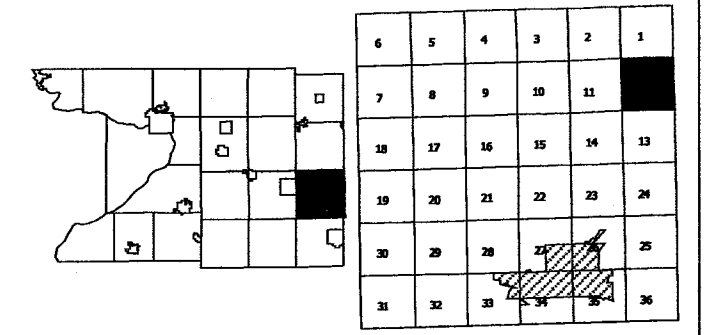

-SEE SECTION 13-

replaced 2004  
-SECTION 12-



# SECTION 13

Town 11 North Range 12 East  
Town of Fountain Prairie

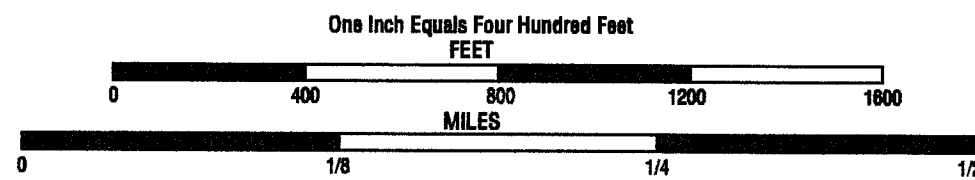

Note: This map was prepared for assessment use in accordance with the Wis. St. Stat. Chap. 70.06. All in is advisory only. Map accuracy is limited to the quality of data obtained from other Public Records. This is a substitute for an actual field survey. Public Land Survey Base is derived from U.S.G.S. Topographic maps. Other source of Land Base may be actual survey data. Base map data is from County digital orthophotos and Topographic series. Road, road names and major civil divisions are from US Census Bureau Data. Hydrology scale Topographic series. The user is responsible for the improper use of the data contained herein.

Created by The Columbia County Land Information Office, January 1995

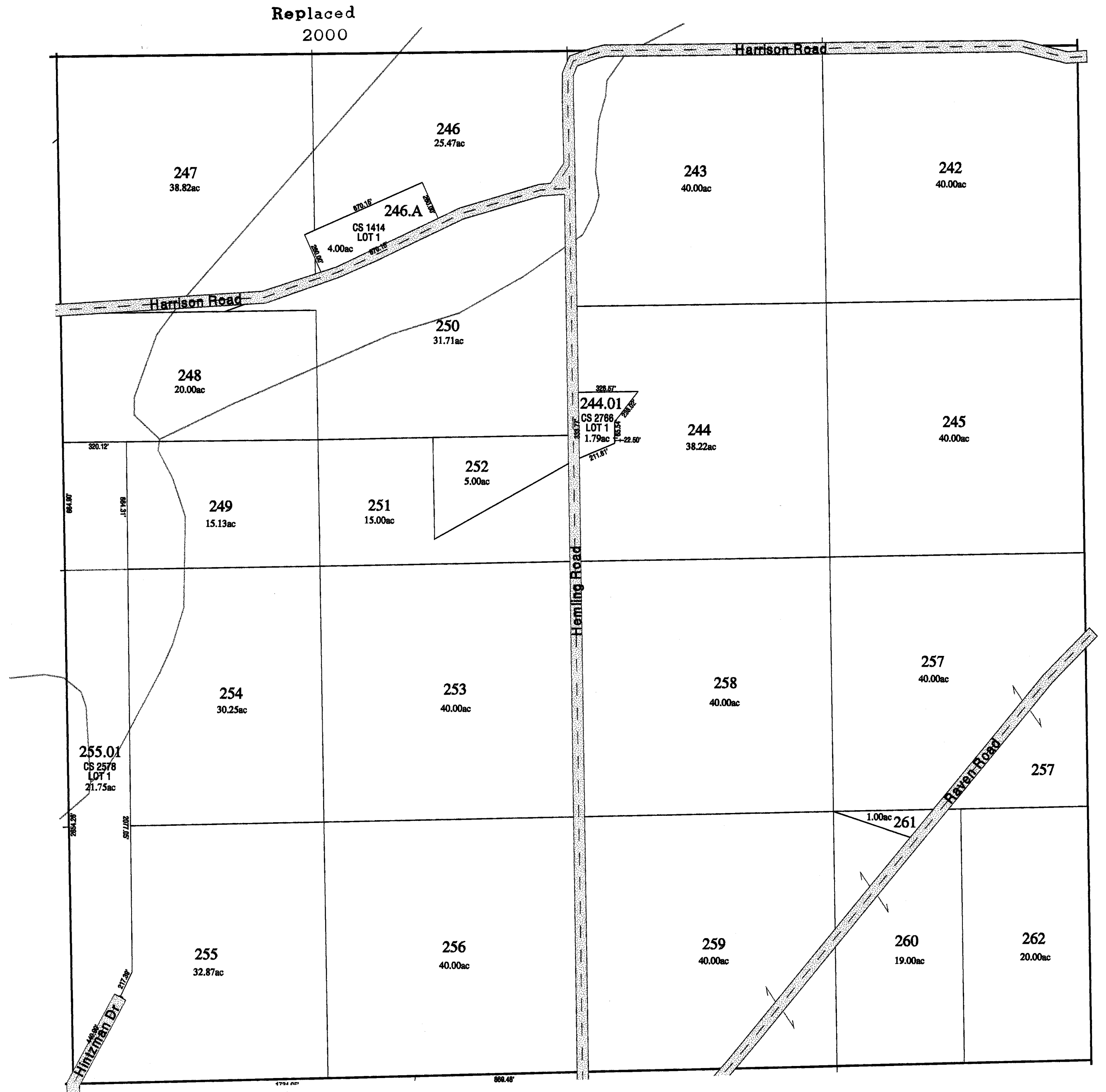
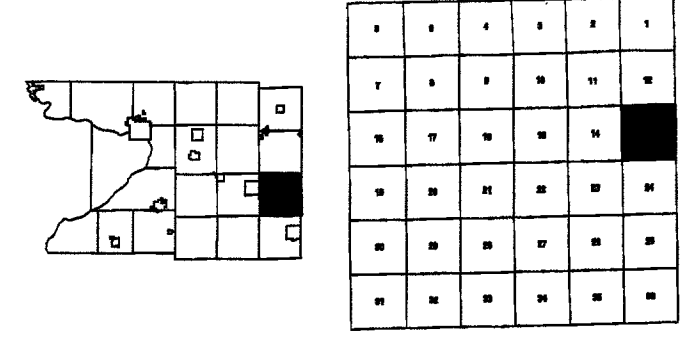



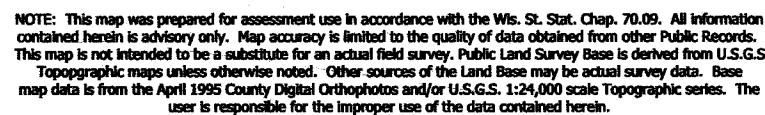

Created by The Columbia County Land Information Office -GIS Section. VMB and KMA. April 2000.

## TOWN of FOUNTAIN PRAIRIE

TOWN 11 NORTH RANGE 12 EAST  
COLUMBIA COUNTY, WISCONSIN



6	5	4	3	2	1
7	8	9	10	11	12
18	17	16	15	14	
19	20	21	22	23	24
30	29	28	27	26	25
31	32	33	34	35	36

-SEE SECTION 12-



- SEE SECTION 24 -

Town 11 North Range 12 East  
Town of Fountain Prairie

Town 11 North Range 12 East  
Town of Fountain Prairie

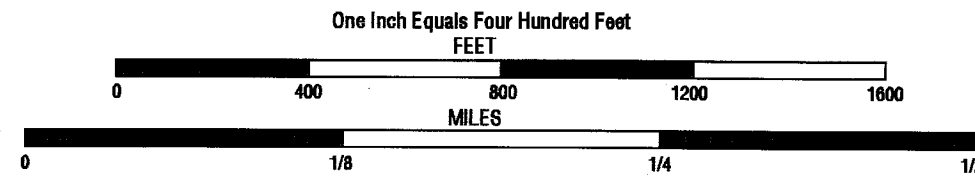

**Note:** This map was prepared for assessment use in accordance with the Wis. St. Stat. Chap. 70.09. All information contained herein is advisory only. Map accuracy is limited to the quality of data obtained from other Public Records. This map is not intended to be a substitute for an actual field survey. Public Land Survey Base is derived from U.S.G.S. Topographic maps unless otherwise noted. Other sources of Land Base may be actual survey data. Base map data is from County digital orthophotos and/or U.S.G.S. 1:24,000 scale Topographic series. Road, road names and major civil divisions are from US Census Bureau Data. Hydrology data is from 1:24,000 scale Topographic series. The user is responsible for the improper use of the data contained herein.

Created by The Columbia County Land Information Office. February 1998

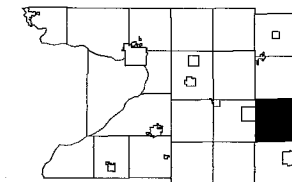

6	5	4	3	2	1
7	8	9	10	11	12
13	17	16	15		13
18	20	21	22	23	24
25	29	28	27	26	25
31	32	33	34	35	36

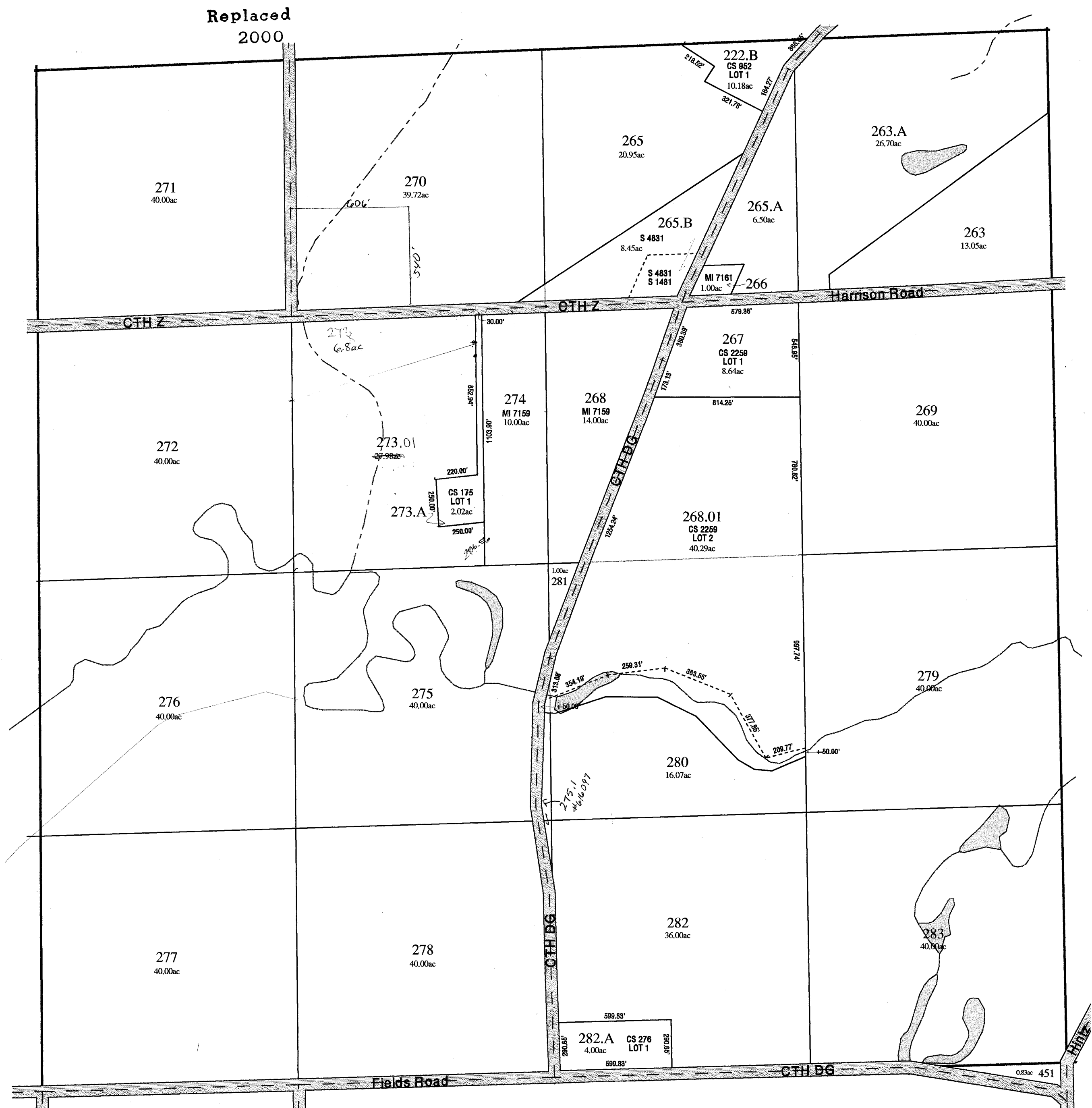

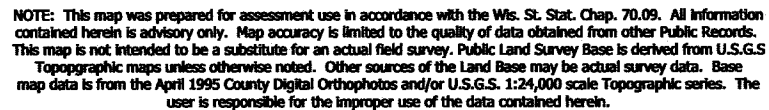

## TOWN of FOUNTAIN PRAIRIE

TOWN 11 NORTH RANGE 12 EAST  
COLUMBIA COUNTY, WISCONSIN

6	5	4	3	2	1
7	8	9	10	11	12
18	17	16	15		13
19	20	21	22	23	24
30	29	28	27	26	25
31	32	33	34	35	36

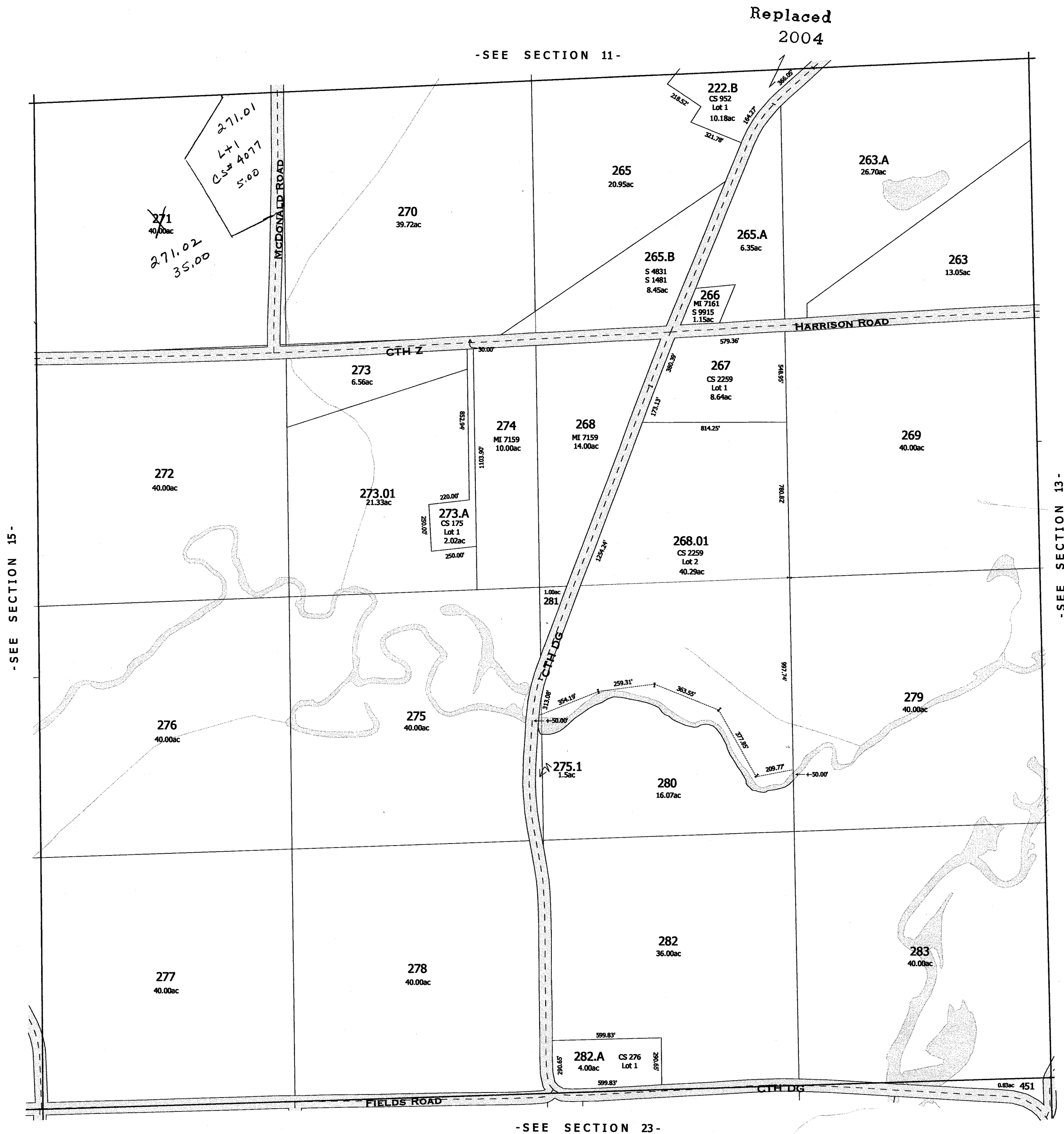

replaced 2004  
-SECTION 14-



One Inch Equals Four Hundred Feet

MILES

0 1/16 1/8 1/4

FEET

0 400 800 1200 1600

NOTE: This map was prepared for assessment use in accordance with the Wis. St. Stat. Chap. 70.09. All information contained herein is advisory only. Map accuracy is limited to the quality of data obtained from other Public Records. This map is not intended to be a substitute for an actual field survey. Public Land Survey Base is derived from U.S.G.S. Topographic maps unless otherwise noted. Other sources of the Land Base may be actual survey data. Base map data is from the April 1995 County Digital Orthophotos and/or U.S.G.S. 1:24,000 scale Topographic series. The user is responsible for the improper use of the data contained herein.

Created by The Columbia County Land Information Office -GIS Section. VMS and IMA. February 2006.

TAX PARCEL MAP

# TOWN of FOUNTAIN PRAIRIE

TOWN 11 NORTH RANGE 12 EAST  
COLUMBIA COUNTY, WISCONSIN

6	5	4	3	2	1
7	8	9	10	11	12
13	14	15	16	17	18
19	20	21	22	23	24
25	26	27	28	29	30
31	32	33	34	35	36

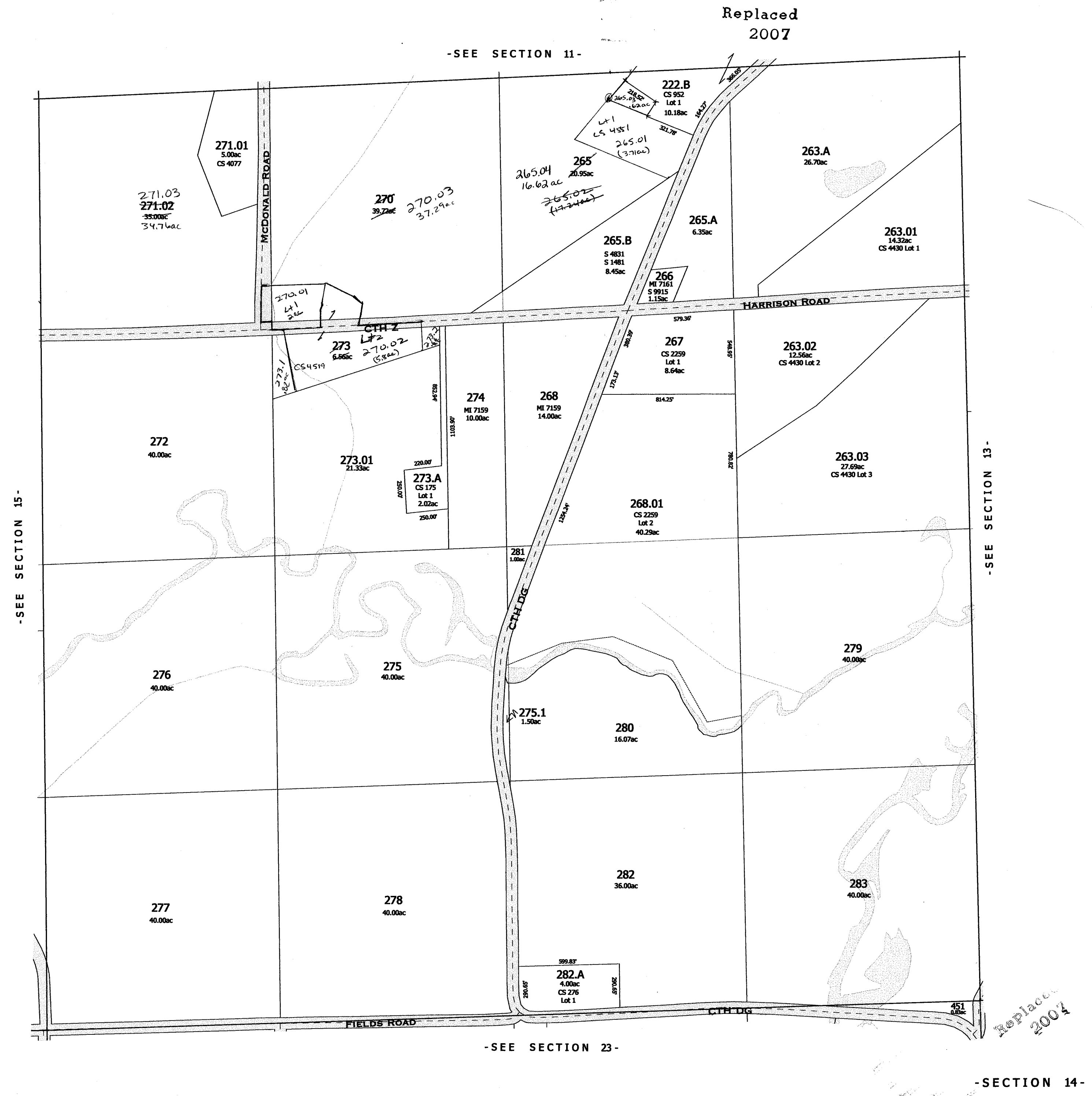

# SECTION 15

Town 11 North Range 12 East  
Town of Fountain Prairie

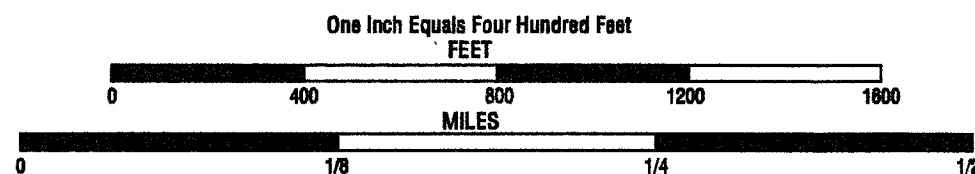

Note: This map was prepared for assessment use in accordance with the Wis. St. Stat. Chap. 70.06. All in is advisory only. Map accuracy is limited to the quality of data obtained from other Public Records. This is a substitute for an actual field survey. Public Land Survey Base is derived from U.S.G.S. Topographic maps. Other source of Land Base may be actual survey data. Base map data is from County digital orthophotos and Topographic series. Road, road names and major civil divisions are from US Census Bureau Data. Hydrology scale Topographic series. The user is responsible for the improper use of the data contained herein.

Created by The Columbia County Land Information Office, January 1995

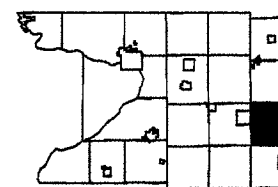

1	2	3	4	5	6	7	8	9	10
11	12	13	14	15	16	17	18	19	20
21	22	23	24	25	26	27	28	29	30
31	32	33	34	35	36	37	38	39	40
41	42	43	44	45	46	47	48	49	50
51	52	53	54	55	56	57	58	59	60
61	62	63	64	65	66	67	68	69	70
71	72	73	74	75	76	77	78	79	80
81	82	83	84	85	86	87	88	89	90
91	92	93	94	95	96	97	98	99	100

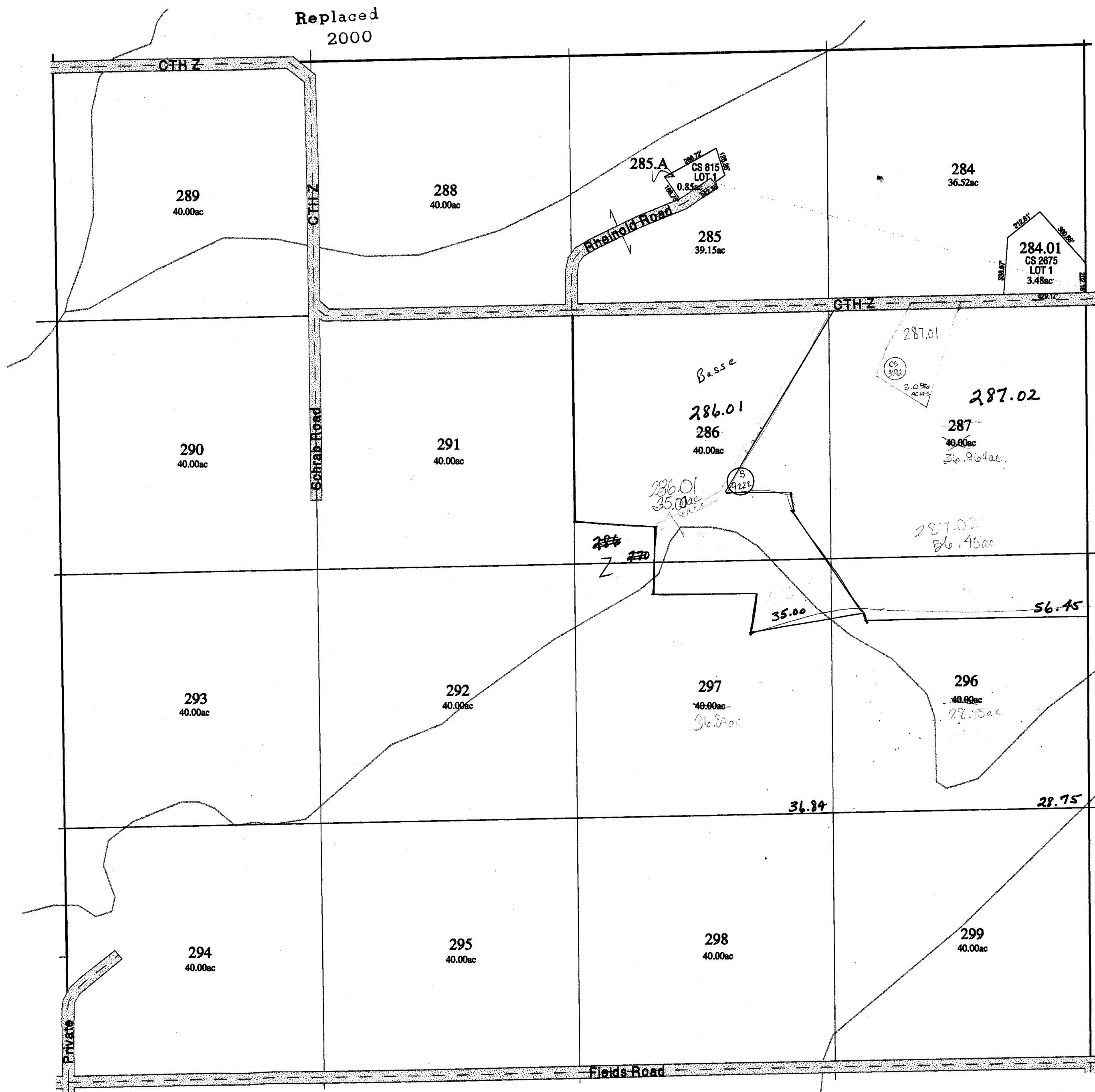



One Inch Equals Four Hundred Feet  
MILES  
0 1/16 1/8 1/4  
FEET  
0 400 800 1200 1600

NOTE: This map was prepared for assessment use in accordance with the Wis. St. Stat. Chap. 70.09. All information contained herein is advisory only. Map accuracy is limited to the quality of data obtained from other Public Records. This map is not intended to be a substitute for an actual field survey. Public Land Survey Base is derived from U.S.G.S. Topographic maps unless otherwise noted. Other sources of the Land Base may be actual survey data. Base map data is from the April 1995 County Digital Orthophotos and/or U.S.G.S. 1:24,000 scale Topographic series. The user is responsible for the improper use of the data contained herein.

Created by The Columbia County Land Information Office -GIS Section, VMB and KMA, April 2000.

TAX PARCEL MAP

# TOWN of FOUNTAIN PRAIRIE

TOWN 11 NORTH RANGE 12 EAST  
COLUMBIA COUNTY, WISCONSIN

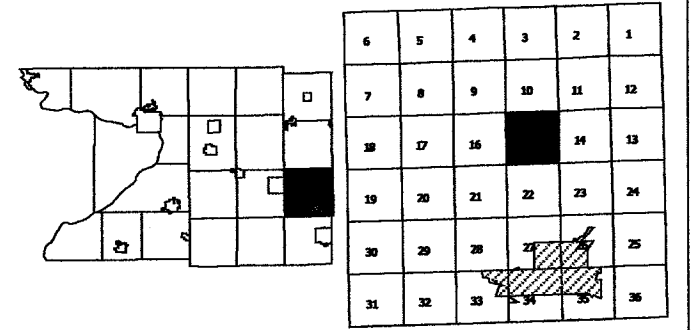

Replaced  
2005

-SEE SECTION 10-

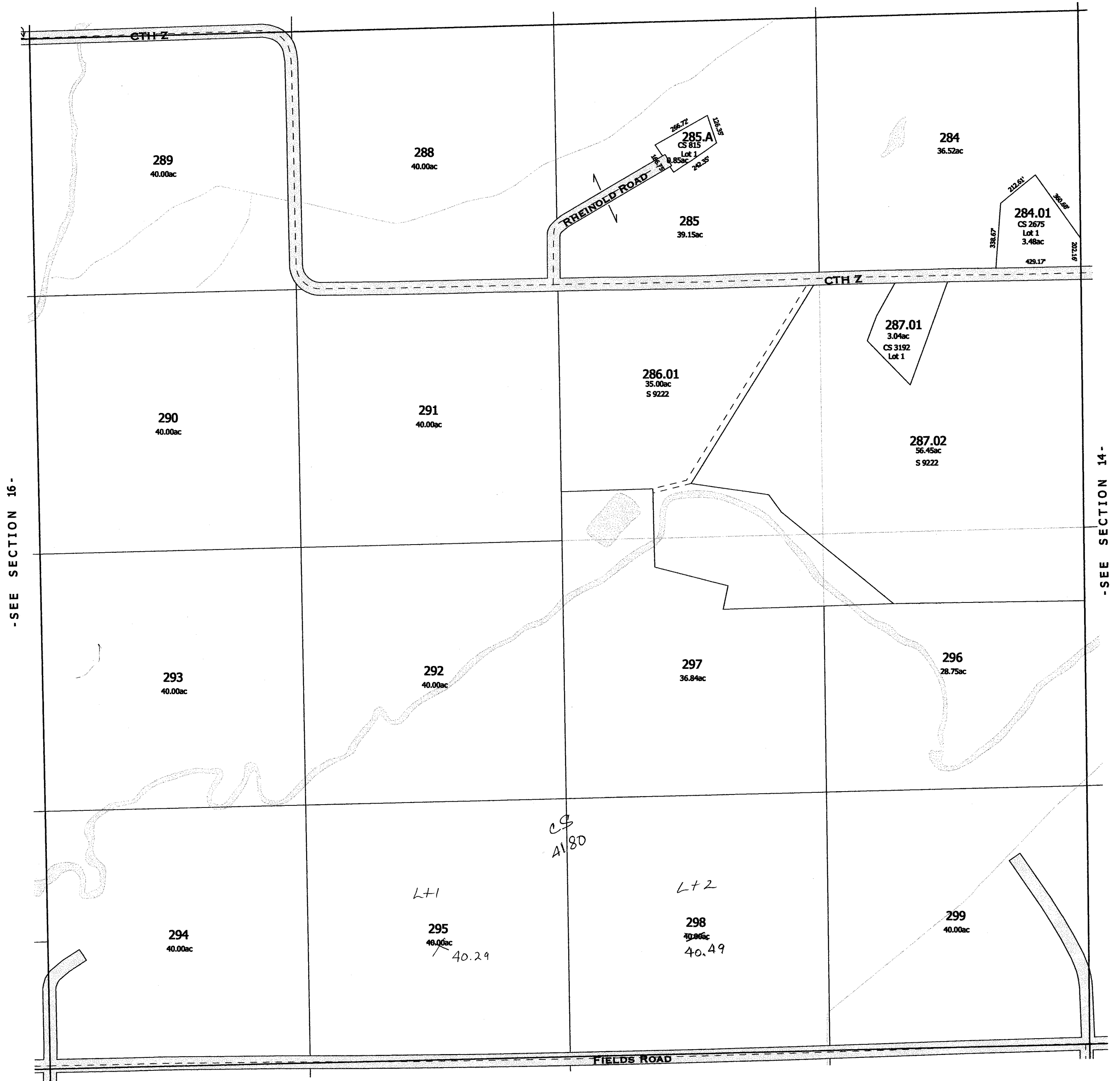

-SEE SECTION 16-

-SEE SECTION 14-

-SEE SECTION 22-

2005  
-SECTION 15-

One Inch Equals Four Hundred Feet

MILES

0 1/16 1/8 1/4

0 400 800 1200 1600

FEET

NOTE: This map was prepared for assessment use in accordance with the Wis. Stat. Chap. 70.02. All information contained herein is advisory only. Map accuracy is limited to the quality of data obtained from other Public Records. This map is not intended to be a substitute for an actual field survey. Public Land Survey Base is derived from U.S.G.S Topographic maps unless otherwise noted. Other sources of the Land Base may be actual survey data. Base map data is from the April 1995 County Digital Orthophotos and/or U.S.G.S. 1:24,000 scale Topographic series. The user is responsible for the improper use of the data contained herein.

Created by The Columbia County Land Information Office -GIS Section. VMB and JMA. February 2005.

TAX PARCEL MAP

# TOWN of FOUNTAIN PRAIRIE

TOWN 11 NORTH RANGE 12 EAST  
COLUMBIA COUNTY, WISCONSIN

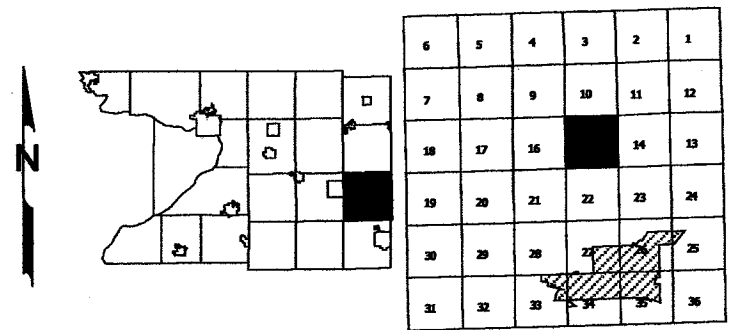

Replaced  
2007

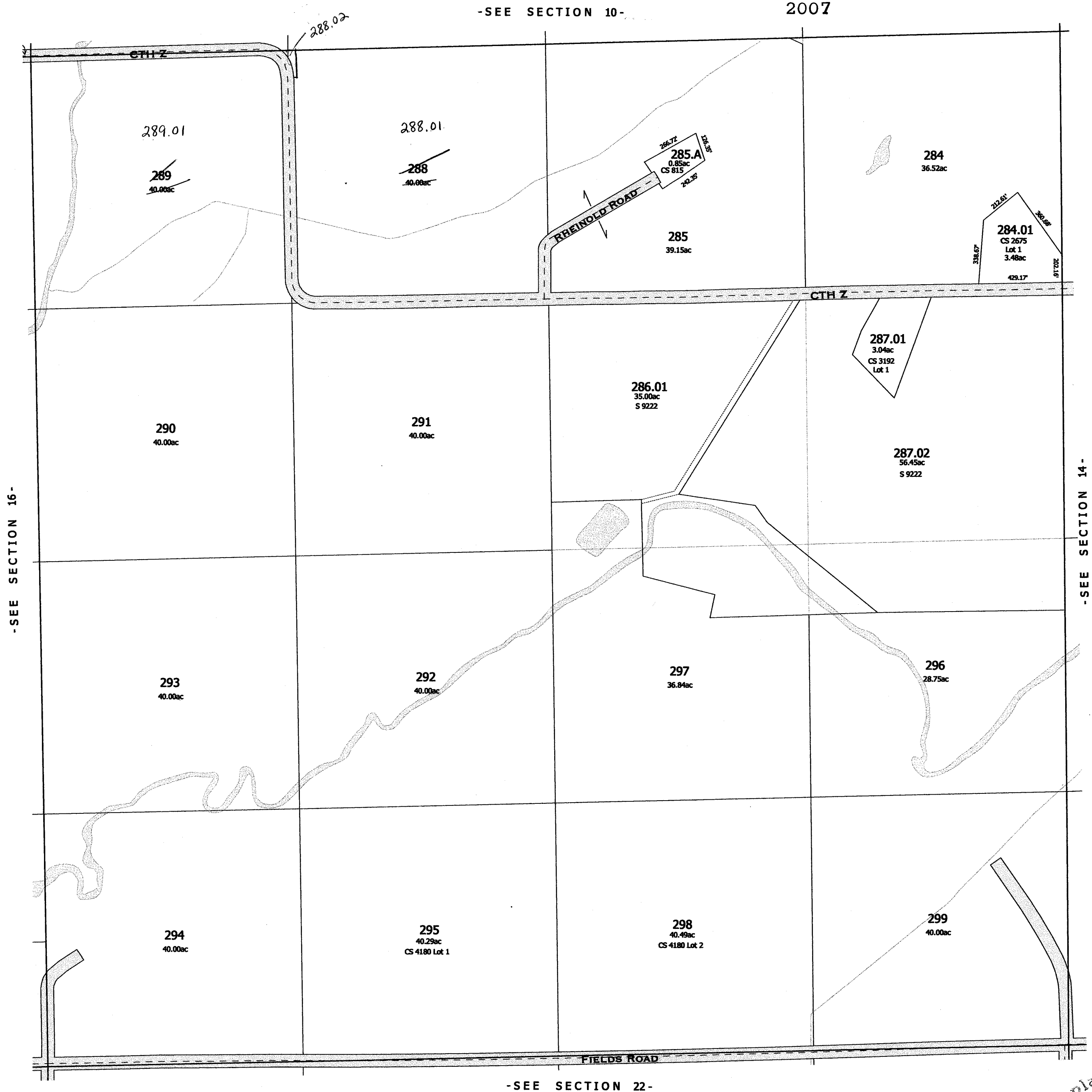

Replaced  
2007

# SECTION 16

Town 11 North Range 12 East  
Town of Fountain Prairie

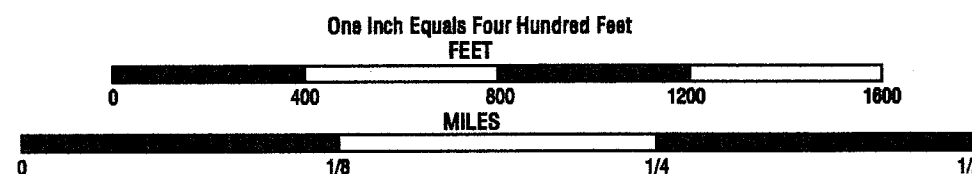

Note: This map was prepared for assessment use in accordance with the Wis. Stat. Chap. 70.06. All in is advisory only. Map accuracy is limited to the quality of data obtained from other Public Records. This is a substitute for an actual field survey. Public Land Survey Base is derived from U.S.G.S. Topographic maps. Other source of Land Base may be actual survey data. Base map data is from County digital orthophotos and Topographic series. Road, road names and major civil divisions are from US Census Bureau Data. Hydrology scale Topographic series. The user is responsible for the improper use of the data contained herein.

Created by The Columbia County Land Information Office, January 1995

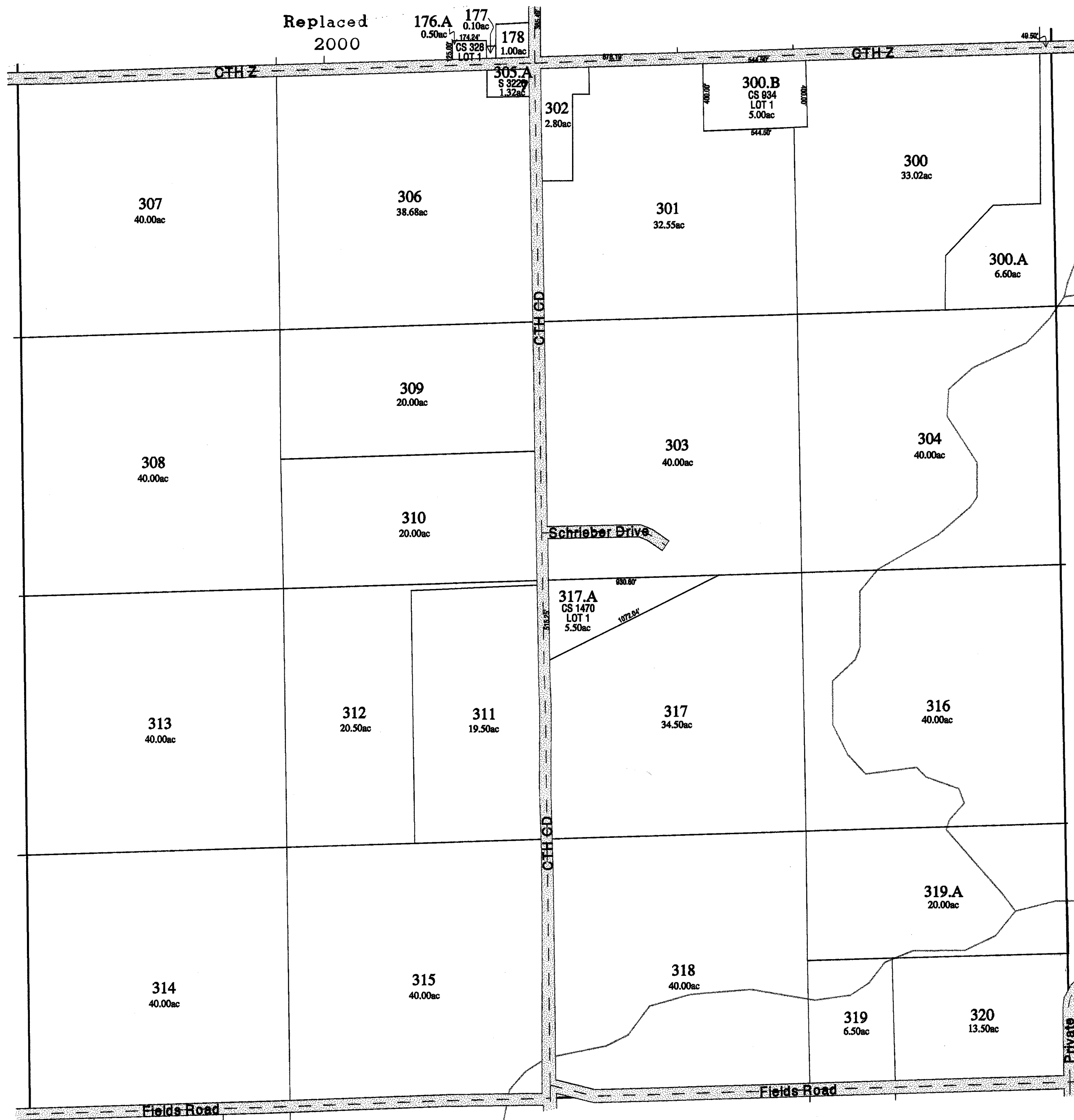
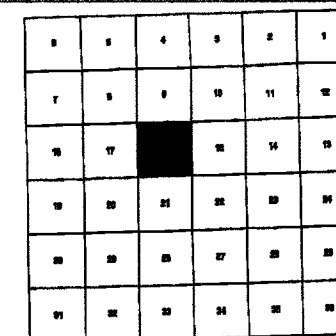
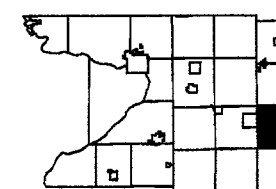

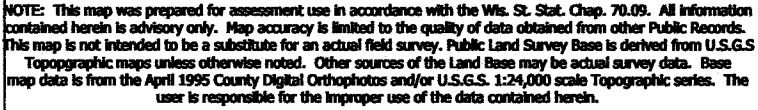

## TOWN of FOUNTAIN PRAIRIE

TOWN 11 NORTH      RANGE 12 EAST  
COLUMBIA COUNTY, WISCONSIN

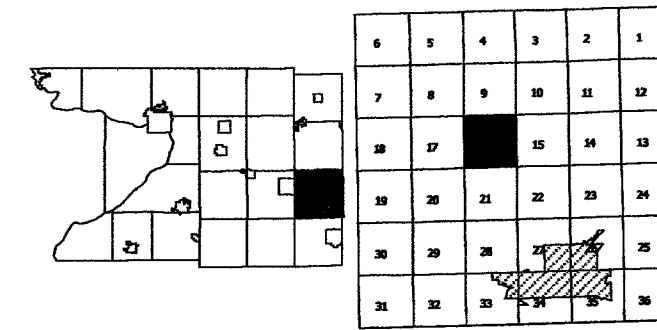

**-SEE SECTION 9-**

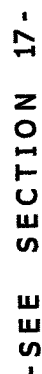

SEE SECTION 15-

**-SEE SECTION 23-**

replaced 2004  
-SECTION 16-

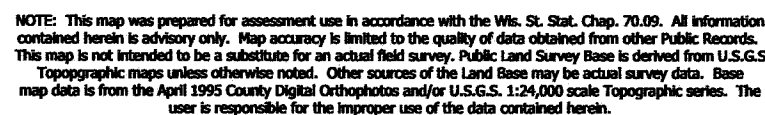

TOWN 11 NORTH      RANGE 12 EAST  
COLUMBIA COUNTY, WISCONSIN

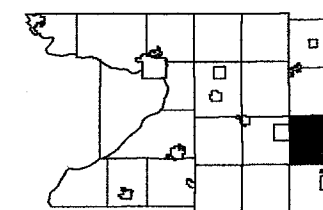

6	5	4	3	2	1
7	8	9	10	11	12
18	17		15	14	13
19	20	21	22	23	24
30	29	28	27	26	25
31	32	33	34	35	36

-SEE SECTION 9-

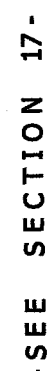

SECTION 15-

-SEE SECTION 23-





**SECTION 17**  
Town 11 North Range 12 East  
**Town of Fountain Prairie**

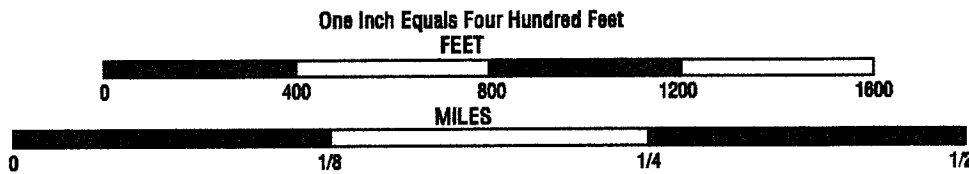

Note: This map was prepared for assessment use in accordance with the Wis. St. Stat. Chap. 70.09. All in is advisory only. Map accuracy is limited to the quality of data obtained from other Public Records. This is a substitute for an actual field survey. Public Land Survey Base is derived from U.S.G.S. Topographic map. Other source of Land Base may be actual survey data. Base map data is from County digital orthophotos and Topographic series. Road, road names and major civil divisions are from US Census Bureau Data. Hydrology scale Topographic series. The user is responsible for the improper use of the data contained herein.

Created by The Columbia County Land Information Office. January 1995

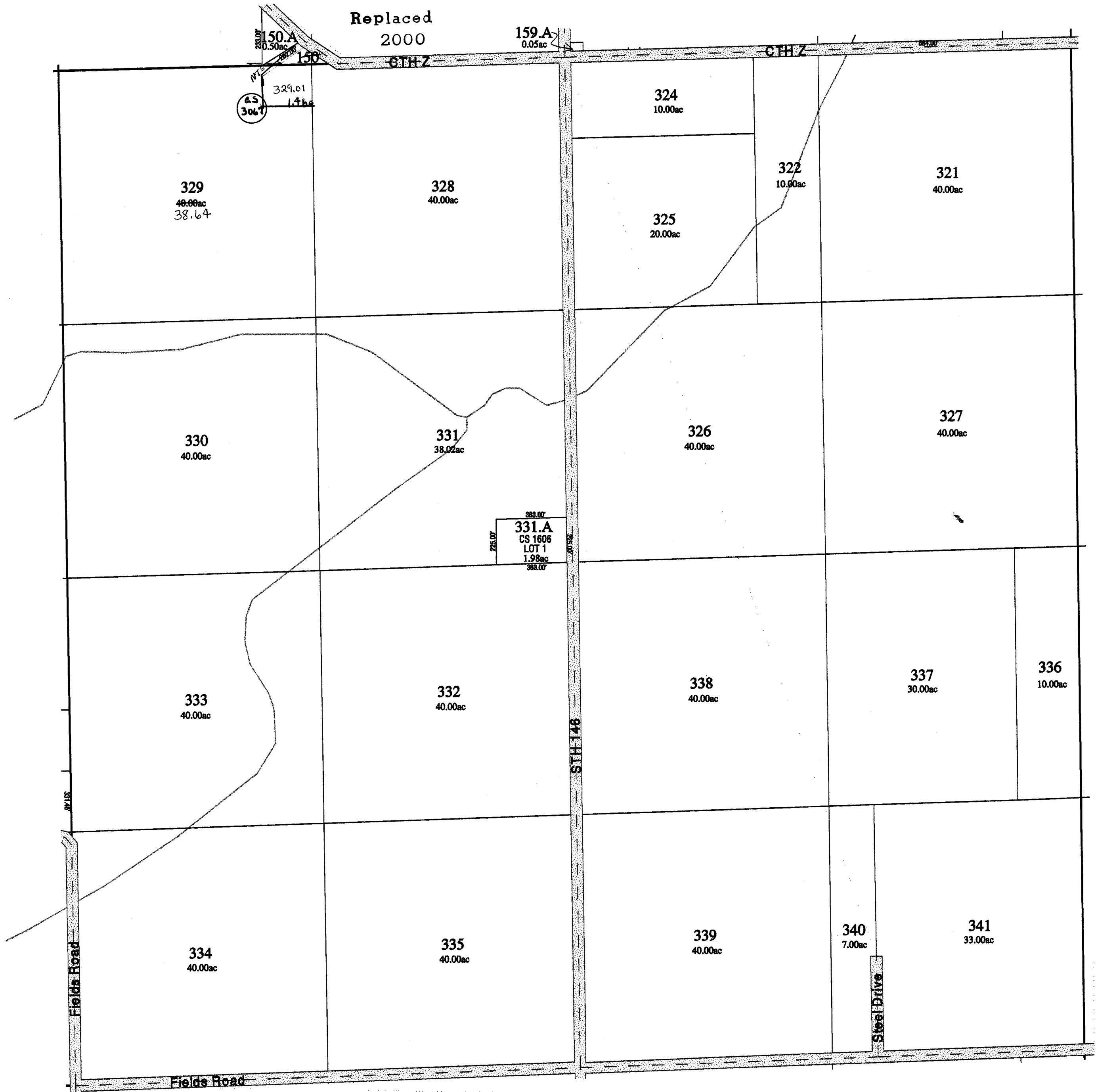
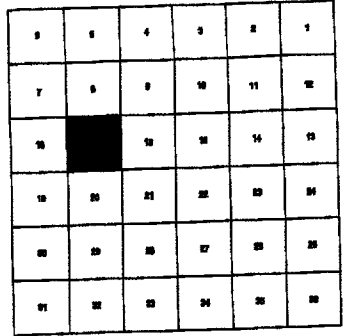
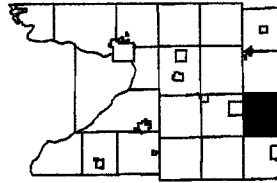

One Inch Equals Four Hundred Feet  
MILES  
0 1/16 1/8 1/4  
0 400 800 1200 1600  
FEET  
NOTE: This map was prepared for assessment use in accordance with the Wis. St. Stat. Chap. 70.05. All information contained herein is advisory only. Map accuracy is limited to the quality of data obtained from other Public Records. This map is not intended to be a substitute for an actual field survey. Public Land Survey Base is derived from U.S.G.S Topographic maps unless otherwise noted. Other sources of the Land Base may be actual survey data. Base map data is from the April 1995 County Digital Orthophotos and/or U.S.G.S. 1:24,000 scale Topographic series. The user is responsible for the improper use of the data contained herein.  
Created by The Columbia County Land Information Office -GIS Section. VMB and KMA. April 2000.

TAX PARCEL MAP  
**TOWN of FOUNTAIN PRAIRIE**  
TOWN 11 NORTH RANGE 12 EAST  
COLUMBIA COUNTY, WISCONSIN

6	5	4	3	2	1
7	8	9	10	11	12
13	14	15	16	17	18
19	20	21	22	23	24
25	26	27	28	29	30
31	32	33	34	35	36

Replaced  
2006

-SEE SECTION 8-

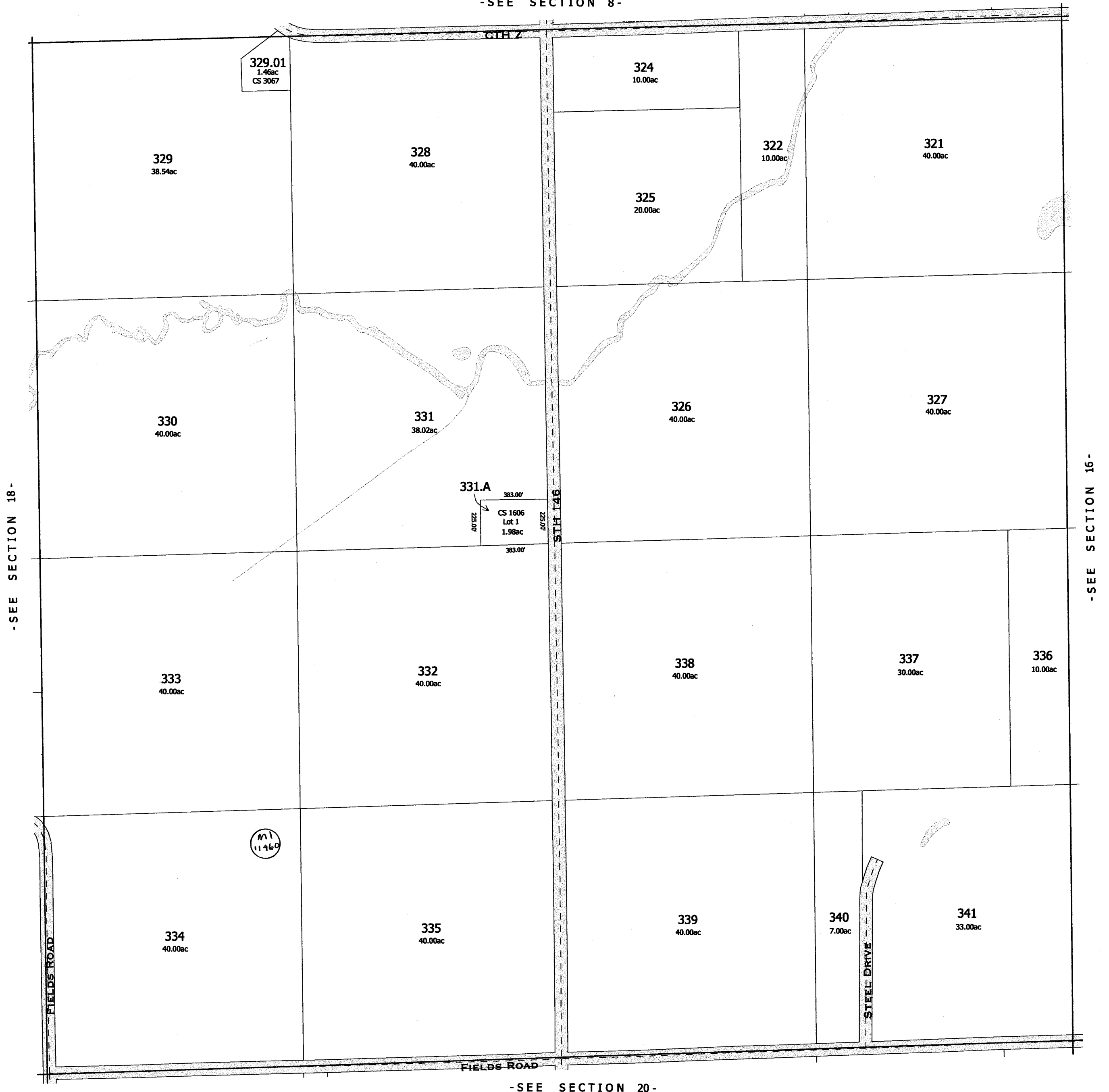

-SEE SECTION 16-

-SEE SECTION 20-

-SECTION 17-

# SECTION 18

Town 11 North Range 12 East  
Town of Fountain Prairie

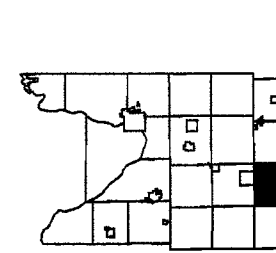
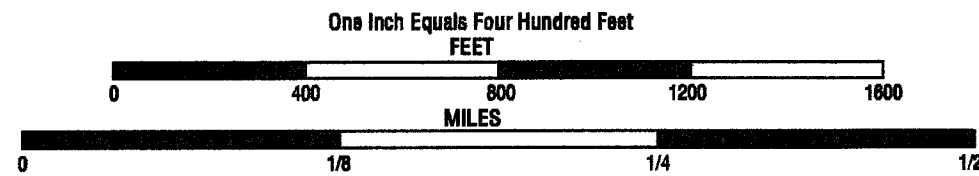

Note: This map was prepared for assessment use in accordance with the Wis. Stat. Chap. 70.08. All in is advisory only. Map accuracy is limited to the quality of data obtained from other Public Records. This is a substitute for an actual field survey. Public Land Survey Base is derived from U.S.G.S. Topographic maps. Other source of Land Base may be actual survey data. Base map data is from County digital orthophotos and Topographic series. Road, road names and major civil divisions are from US Census Bureau Data, Hydrology scale Topographic series. The user is responsible for the improper use of the data contained herein.

Created by The Columbia County Land Information Office, January 1995

Replaced  
2000

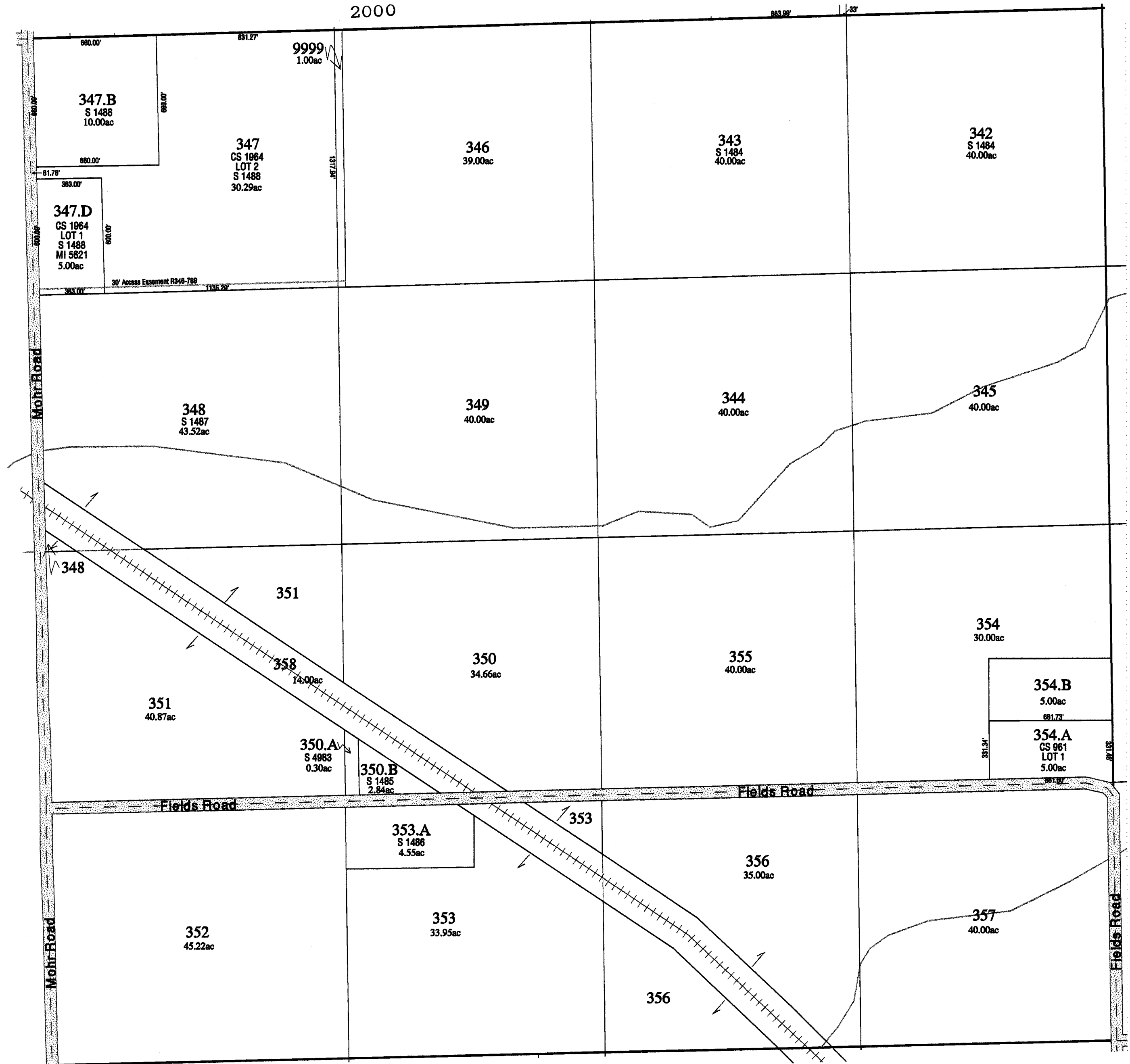



# SECTION 19

Town 11 North Range 12 East  
Town of Fountain Prairie

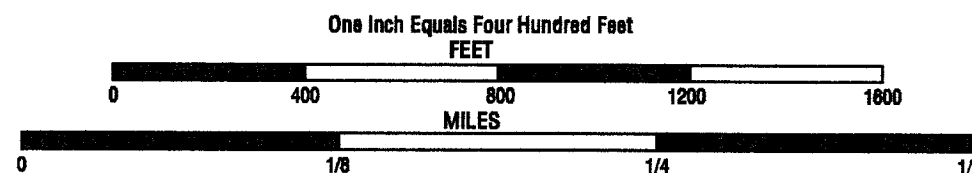

Note: This map was prepared for assessment use in accordance with the Wis. St. Stat. Chap. 70.00. All in is advisory only. Map accuracy is limited to the quality of data obtained from other Public Records. This is a substitute for an actual field survey. Public Land Survey Base is derived from U.S.G.S. Topographic maps. Other source of Land Base may be actual survey data. Base map data is from County digital orthophotos and Topographic series. Road, road names and major civil divisions are from US Census Bureau Data, Hydrology scale Topographic series. The user is responsible for the improper use of the data contained herein.

Created by The Columbia County Land Information Office, January 1995

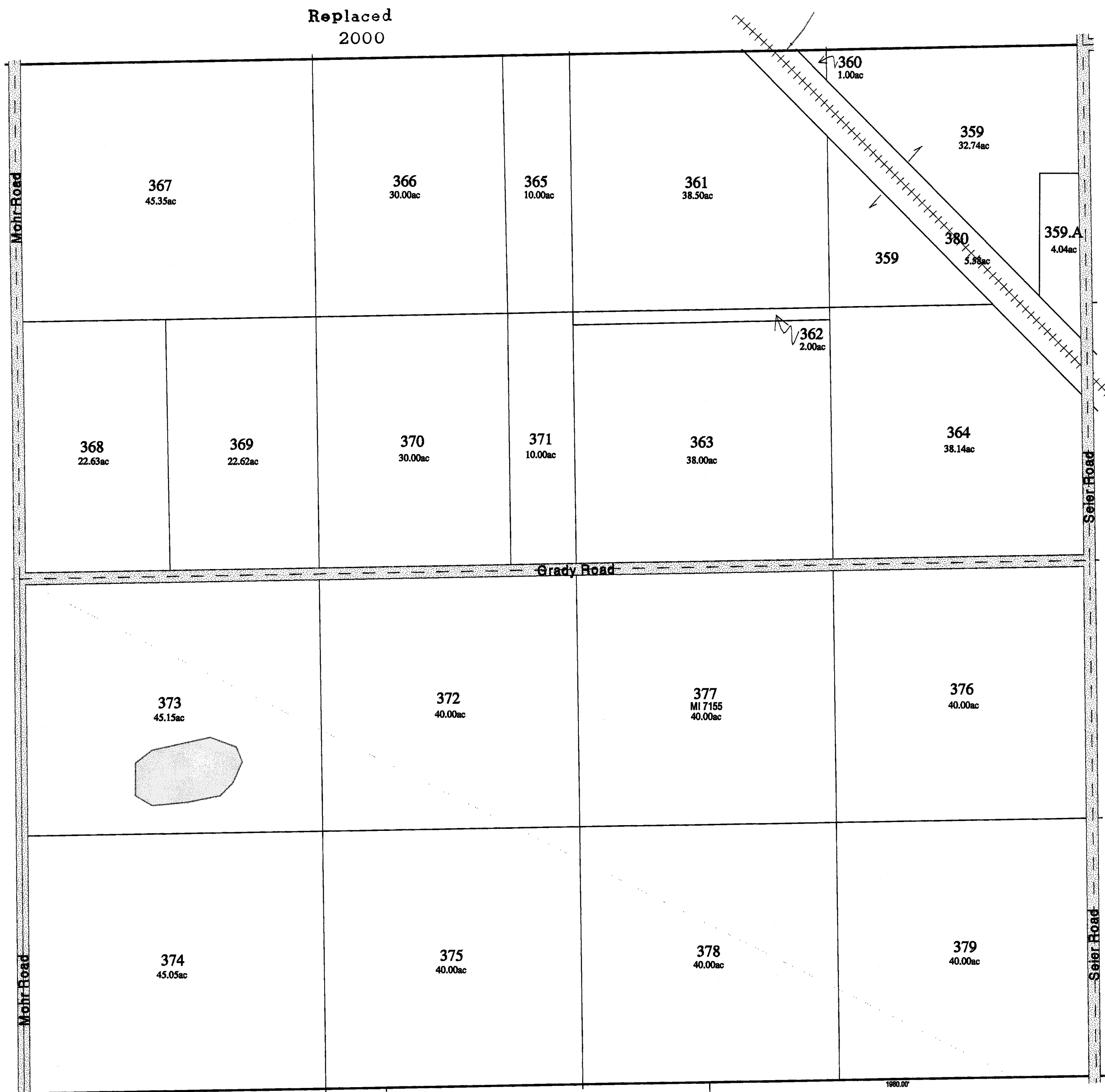
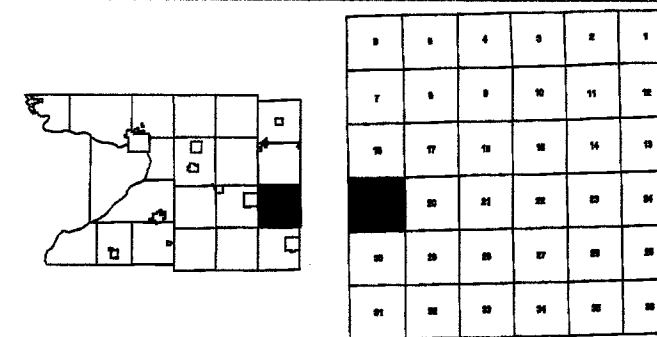

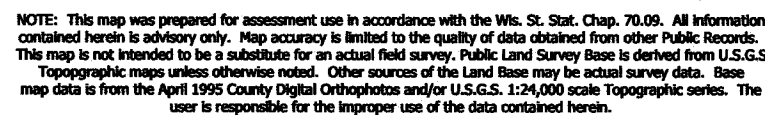

## TOWN of FOUNTAIN PRAIRIE

TOWN 11 NORTH      RANGE 12 EAST  
COLUMBIA COUNTY, WISCONSIN



6	5	4	3	2	1
7	8	9	10	11	12
18	17	16	15	14	13
	20	21	22	23	24
30	29	28	27	26	25
31	32	33	34	35	36

**Replaced**  
2003

-SEE SECTION 18-



- SEE SECTION 30 -

replaced 2003  
-SECTION 19-



# SECTION 20

Town 11 North Range 12 East  
Town of Fountain Prairie

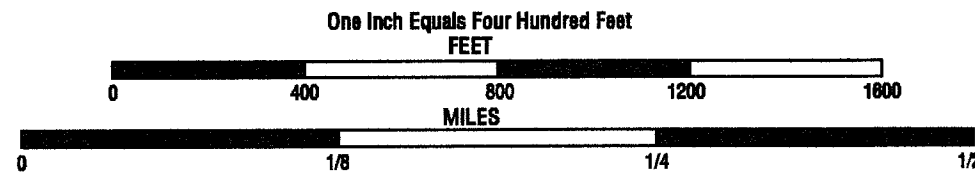

Note: This map was prepared for assessment use in accordance with the Wis. St. Stat. Chap. 70.00. All in is advisory only. Map accuracy is limited to the quality of data obtained from other Public Records. This is a substitute for an actual field survey. Public Land Survey Base is derived from U.S.G.S. Topographic maps. Other source of Land Base may be actual survey data. Base map data is from County digital orthophotos and Topographic series. Road, road names and major civil divisions are from US Census Bureau Data. Hydrology scale Topographic series. The user is responsible for the improper use of the data contained herein.

Created by The Columbia County Land Information Office, January 1995

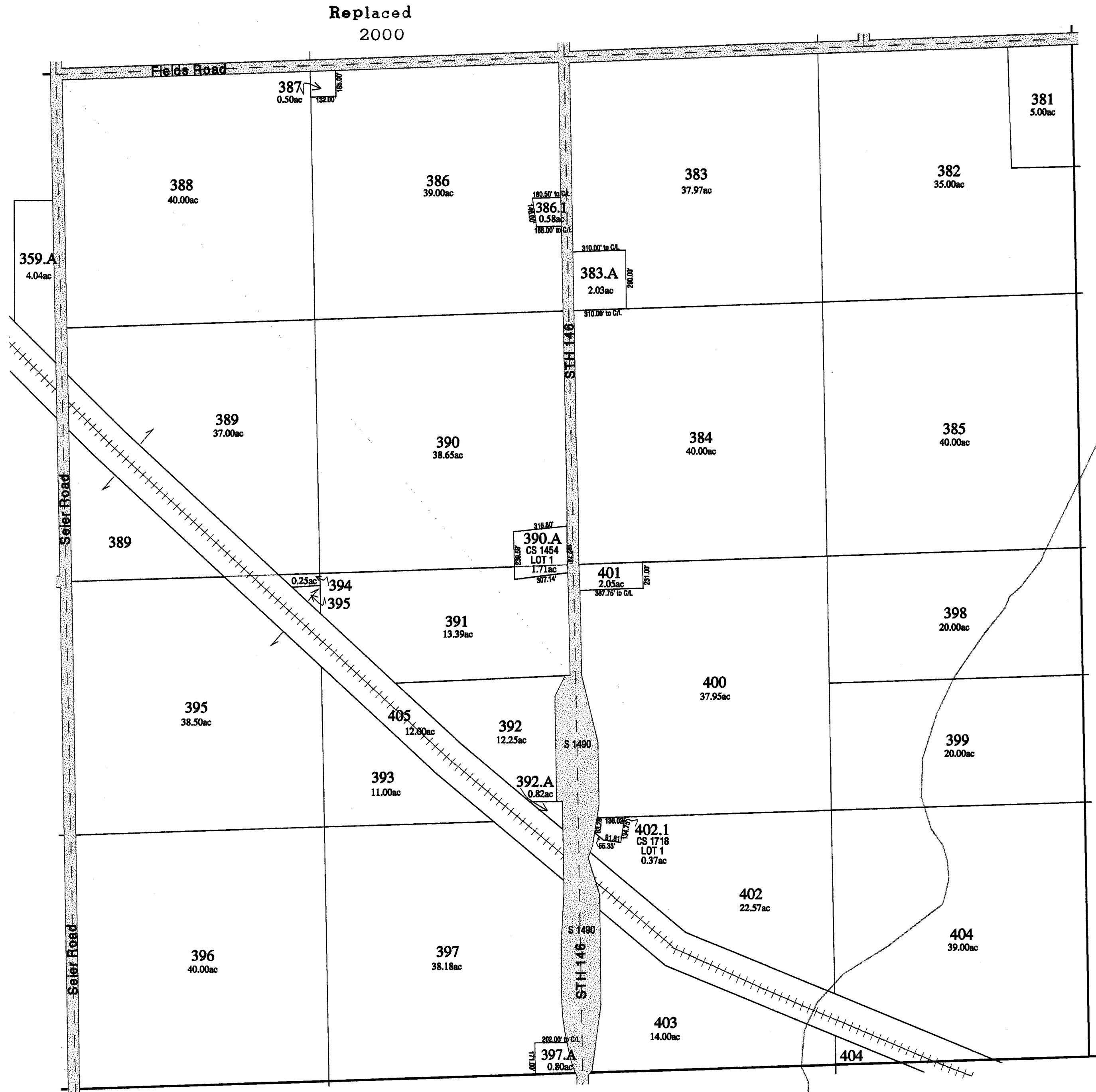
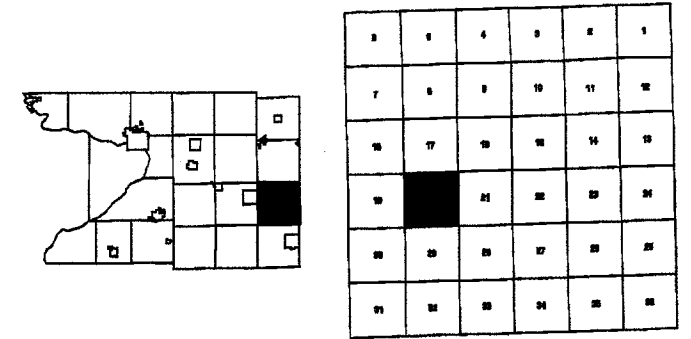

One Inch Equals Four Hundred Feet

0 1/16 1/8 1/4  
0 400 800 1200 1600

FEET

NOTE: This map was prepared for assessment use in accordance with the Wis. St. Stat. Chap. 70.09. All information contained herein is advisory only. Map accuracy is limited to the quality of data obtained from other Public Records. This map is not intended to be a substitute for an actual field survey. Public Land Survey Base is derived from U.S.G.S. Topographic maps unless otherwise noted. Other sources of the Land Base may be actual survey data. Base map data is from the April 1995 County Digital Orthophotos and/or U.S.G.S. 1:24,000 scale Topographic series. The user is responsible for the improper use of the data contained herein.

Created by The Columbia County Land Information Office -GIS Section, VMB and KMA, April 2000.

TAX PARCEL MAP

# TOWN of FOUNTAIN PRAIRIE

TOWN 11 NORTH RANGE 12 EAST  
COLUMBIA COUNTY, WISCONSIN

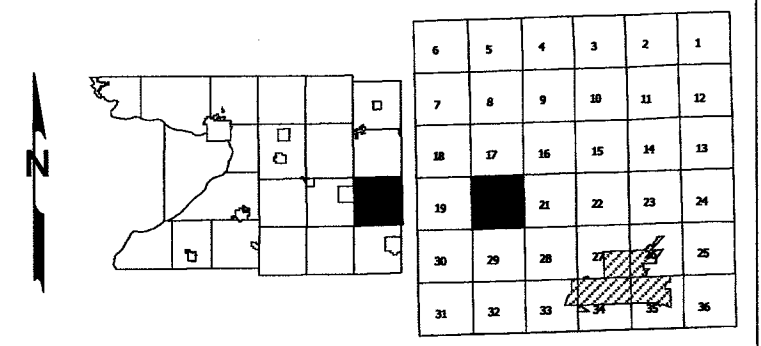

Replaced  
2004

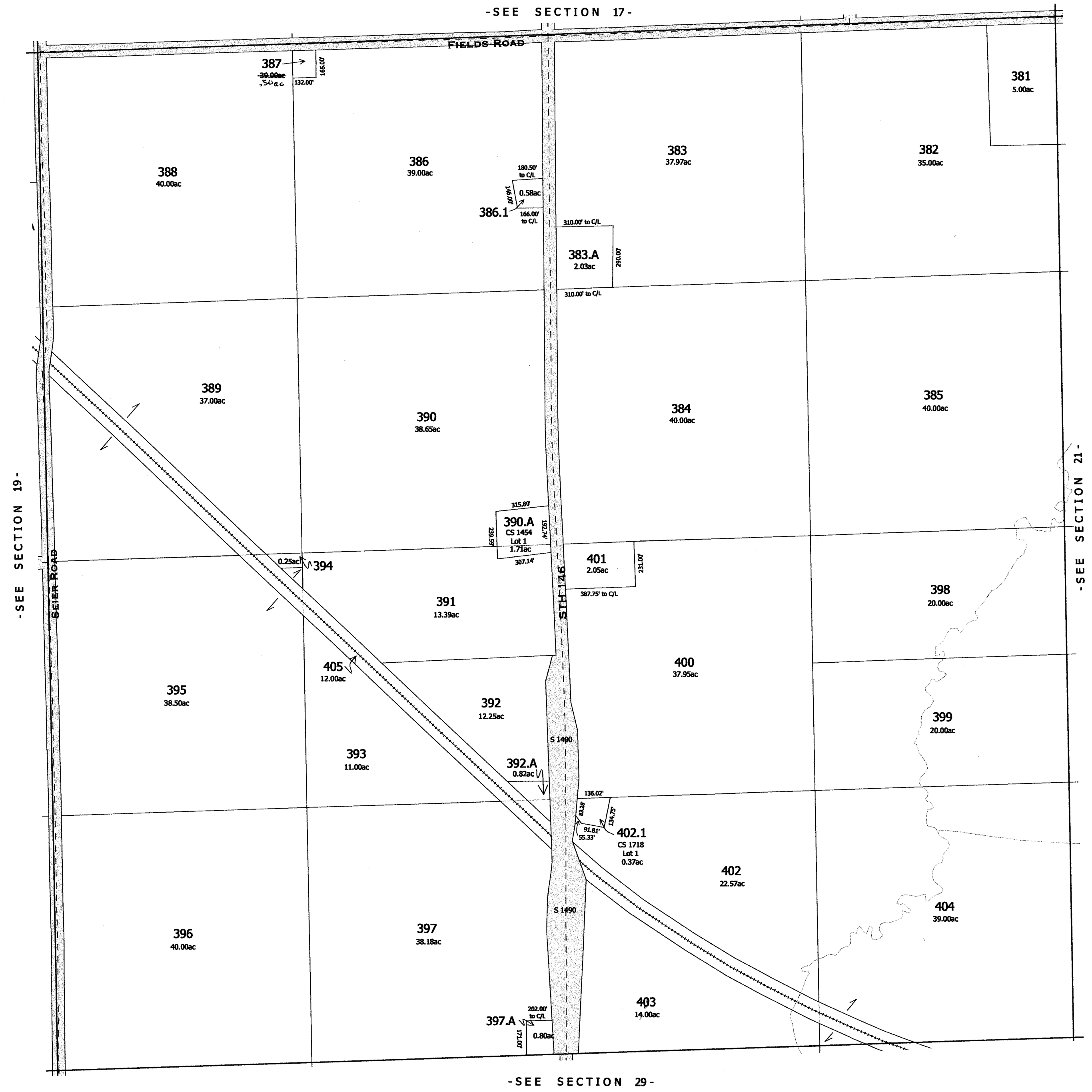

replaced 2004  
-SECTION 20-

# SECTION 21

Town 11 North Range 12 East  
Town of Fountain Prairie

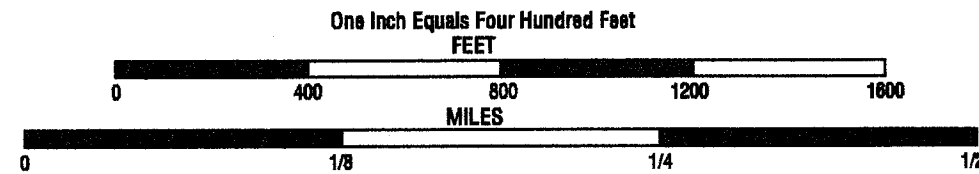

Note: This map was prepared for assessment use in accordance with the Wis. Stat. Chap. 70.06. All in is advisory only. Map accuracy is limited to the quality of data obtained from other Public Records. This is a substitute for an actual field survey. Public Land Survey Base is derived from U.S.G.S. Topographic maps. Other source of Land Base may be actual survey data. Base map data is from County digital orthophotos and Topographic series. Road, road names and major civil divisions are from US Census Bureau Data, Hydrology scale Topographic series. The user is responsible for the improper use of the data contained herein.

Created by The Columbia County Land Information Office, January 1995

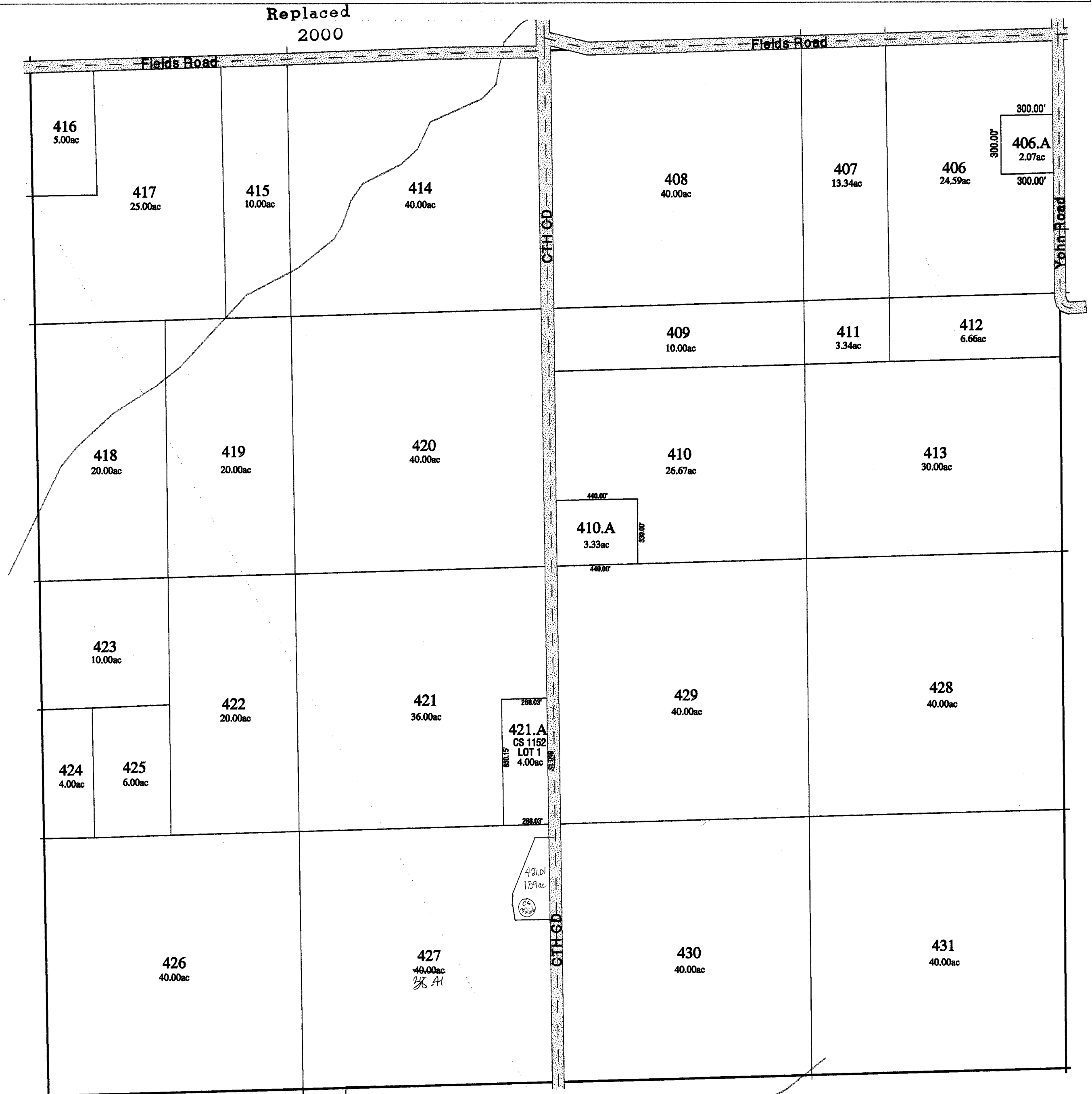
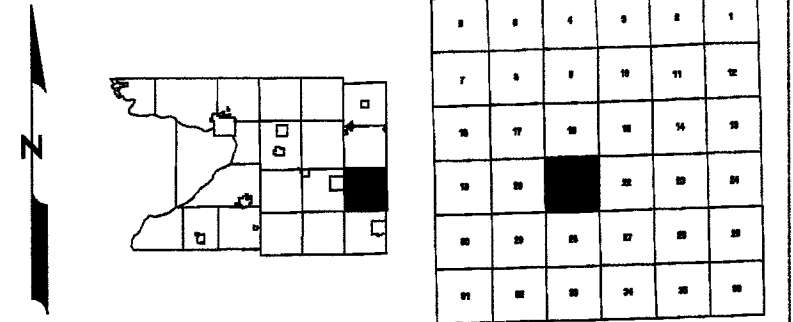

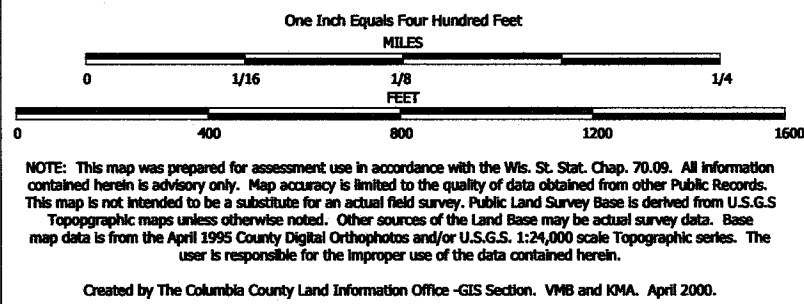

TAX PARCEL MAP

# TOWN of FOUNTAIN PRAIRIE

TOWN 11 NORTH RANGE 12 EAST  
COLUMBIA COUNTY, WISCONSIN

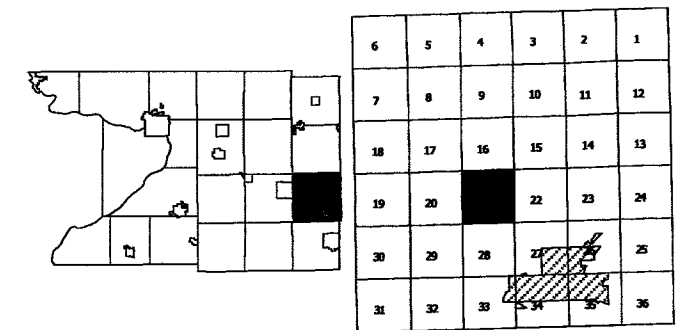

Replaced  
2003



Replaced 2003  
-SECTION 21-

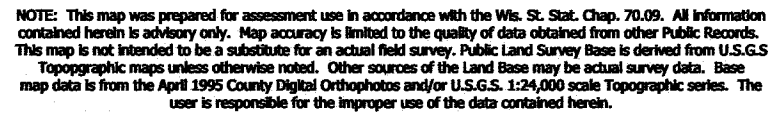

Created by The Columbia County Land Information Office -GIS Section. VMB and KMA. February 2003

## TOWN of FOUNTAIN PRAIRIE

TOWN 11 NORTH      RANGE 12 EAST  
COLUMBIA COUNTY, WISCONSIN

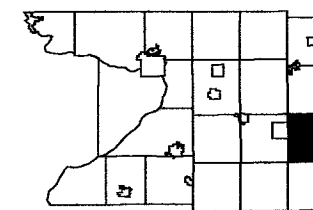

6	5	4	3	2	1
7	8	9	10	11	12
18	17	16	15	14	13
19	20		22	23	24
30	29	28	27	26	25
31	32	33	34	35	36

Replaced  
2004

-SEE SECTION 16-

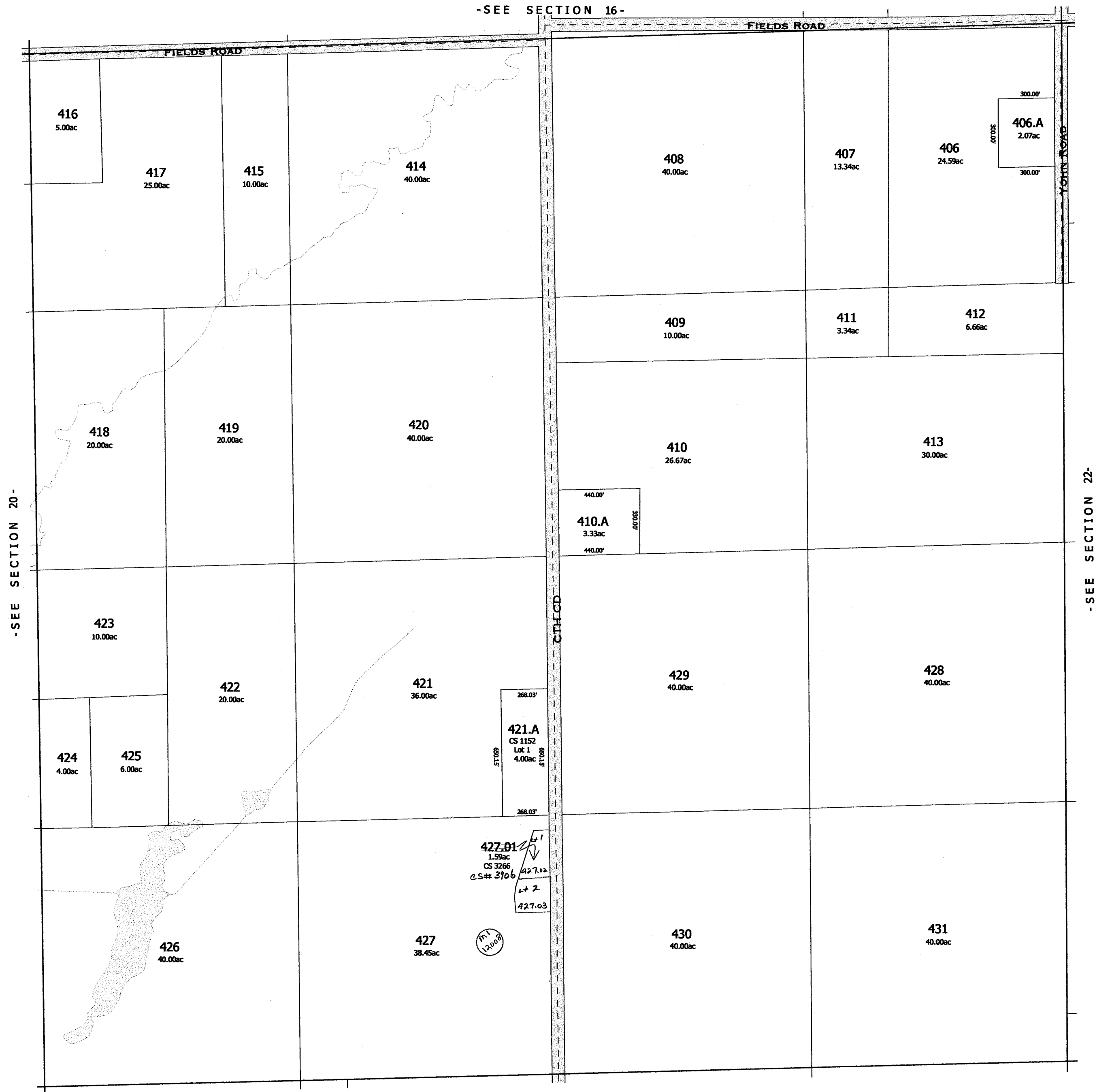

-SEE SECTION 28-

replaced roof  
-SECTION 21-

One Inch Equals Four Hundred Feet  
MILES  
0 1/16 1/8 1/4  
0 400 800 1200 1600  
FEET  
NOTE: This map was prepared for assessment use in accordance with the Wis. St. Stat. Chap. 70.09. All information contained herein is advisory only. Map accuracy is limited to the quality of data obtained from other Public Records. This map is not intended to be a substitute for an actual field survey. Public Land Survey Base is derived from U.S.G.S. Topographic maps unless otherwise noted. Other sources of the Land Base may be actual survey data. Base map data is from the April 1995 County Digital Orthophotos and/or U.S.G.S. 1:24,000 scale Topographic series. The user is responsible for the improper use of the data contained herein.  
Created by The Columbia County Land Information Office -GIS Section. VMB and KMA. February 2004.

TAX PARCEL MAP  
**TOWN of FOUNTAIN PRAIRIE**

TOWN 11 NORTH RANGE 12 EAST  
COLUMBIA COUNTY, WISCONSIN

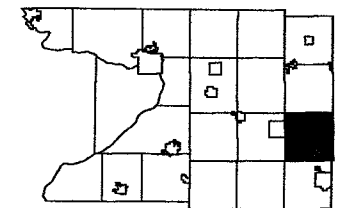

6	5	4	3	2	1
7	8	9	10	11	12
13	14	15	16	17	18
19	20	21	22	23	24
25	26	27	28	29	30
31	32	33	34	35	36

Replaced  
2007

-SEE SECTION 16-



-SEE SECTION 28-

Replaced  
2007

-SECTION 21-



# SECTION 22

Town 11 North Range 12 East  
Town of Fountain Prairie

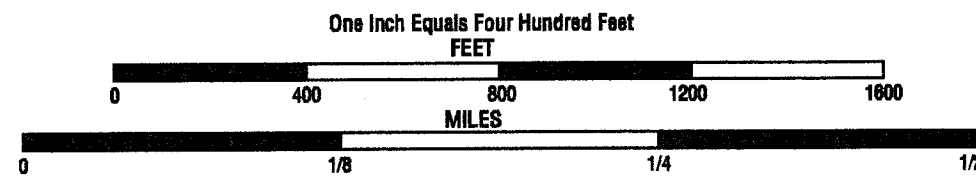

Note: This map was prepared for assessment use in accordance with the Wis. St. Stat. Chap. 70.06. All in is advisory only. Map accuracy is limited to the quality of data obtained from other Public Records. This is a substitute for an actual field survey. Public Land Survey base is derived from U.S.G.S. Topographic maps. Other source of Land Base may be actual survey data. Base map data is from County digital orthophotos and Topographic series. Road, road names and major civil divisions are from US Census Bureau Data, Hydrology scale Topographic series. The user is responsible for the improper use of the data contained herein.

Created by The Columbia County Land Information Office, January 1995

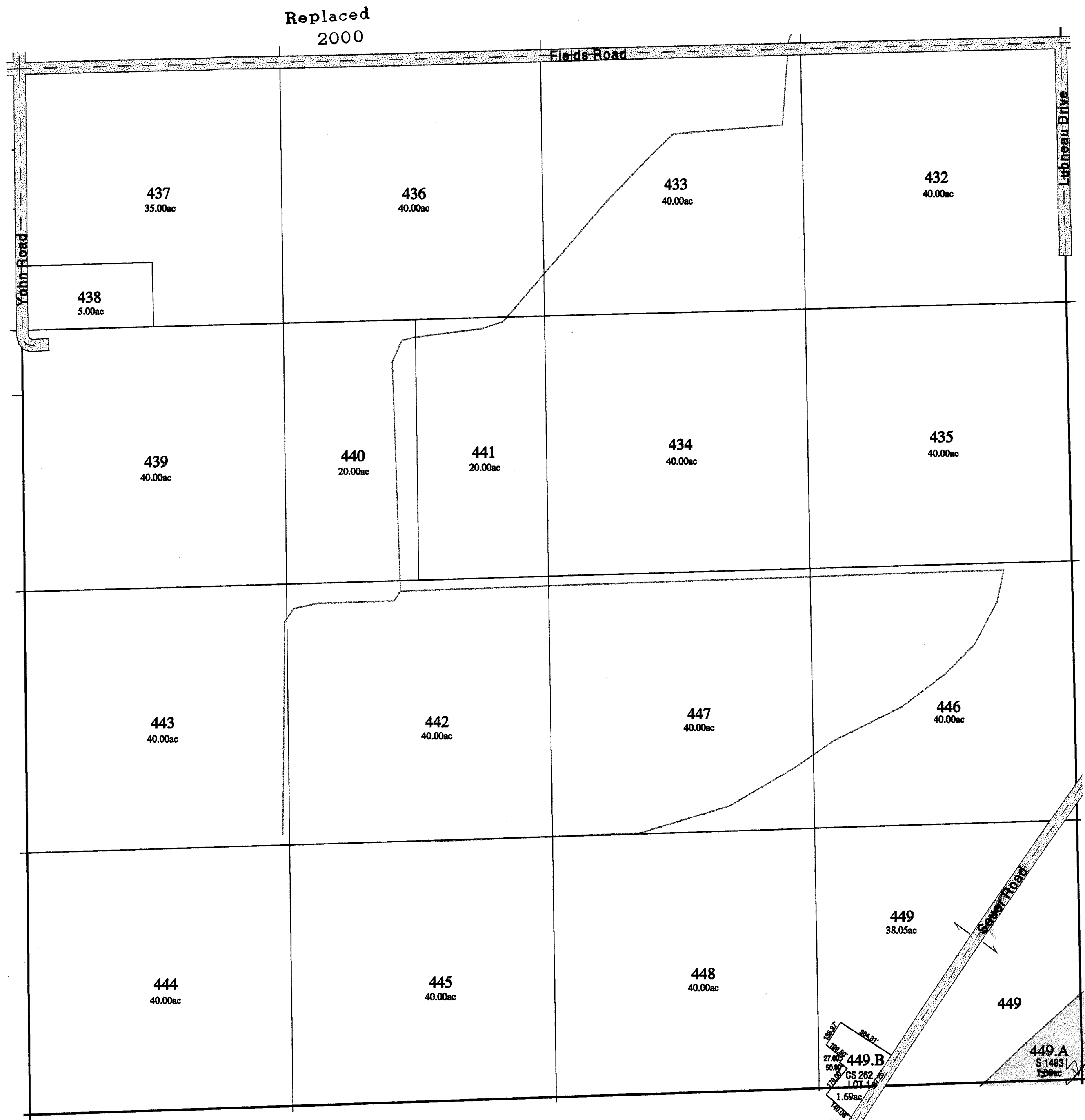
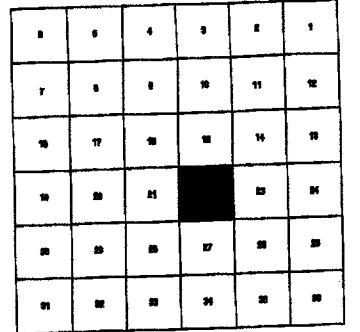
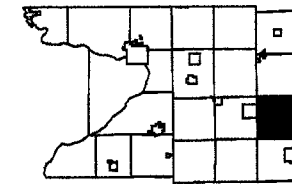

# SECTION 23

Town 11 North Range 12 East  
Town of Fountain Prairie

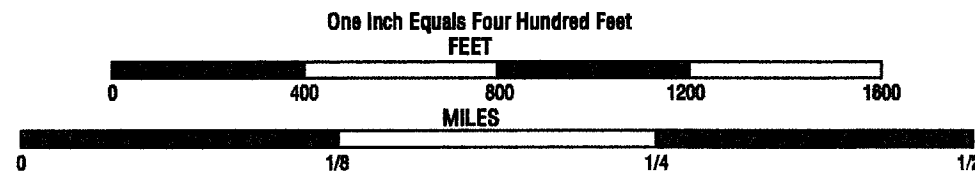

Note: This map was prepared for assessment use in accordance with the Wis. Stat. Chap. 70.06. All in is advisory only. Map accuracy is limited to the quality of data obtained from other Public Records. This is a substitute for an actual field survey. Public Land Survey Base is derived from U.S.G.S. Topographic maps. Other source of Land Base may be actual survey data. Base map data is from County digital orthophotos and Topographic series. Road, road names and major civil divisions are from US Census Bureau Data. Hydrology scale Topographic series. The user is responsible for the improper use of the data contained herein.

Created by The Columbia County Land Information Office, January 1995

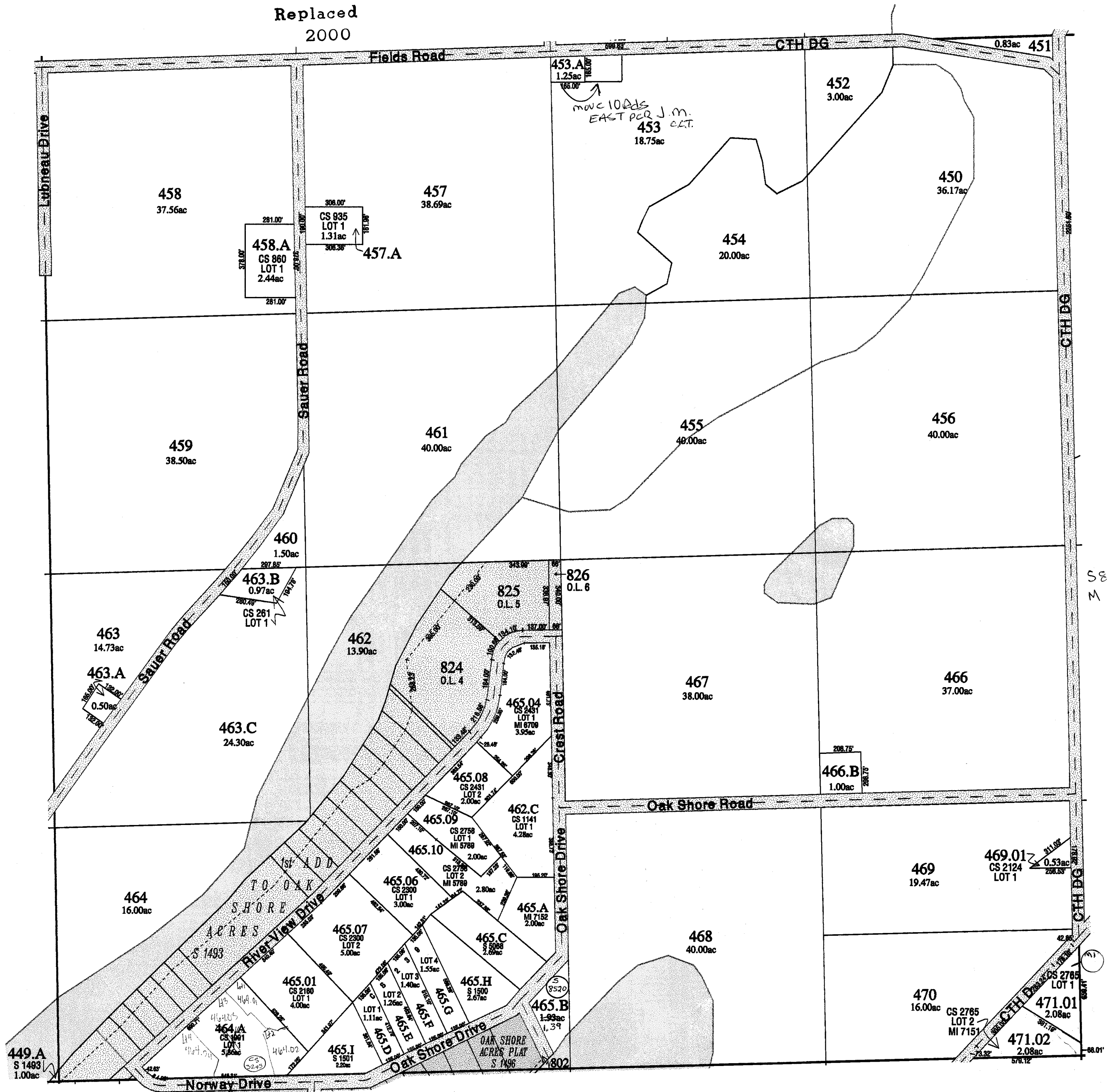
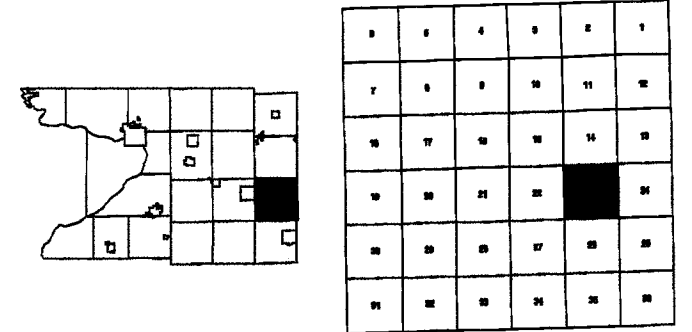

S8520  
M 2/19/98

One Inch Equals Four Hundred Feet

0 1/16 1/8 1/4

0 400 800 1200 1600

FEET

MILES

NOTE: This map was prepared for assessment use in accordance with the Wis. St. Stat. Chap. 70.09. All information contained herein is advisory only. Map accuracy is limited to the quality of data obtained from other Public Records. This map is not intended to be a substitute for an actual field survey. Public Land Survey Base is derived from U.S.G.S Topographic maps unless otherwise noted. Other sources of the Land Base may be actual survey data. Base map data is from the April 1995 County Digital Orthophotos and/or U.S.G.S. 1:24,000 scale Topographic series. The user is responsible for the improper use of the data contained herein.

Created by The Columbia County Land Information Office -GIS Section. VMB and KMA. March 2002.

TAX PARCEL MAP

# TOWN of FOUNTAIN PRAIRIE

TOWN 11 NORTH RANGE 12 EAST  
COLUMBIA COUNTY, WISCONSIN

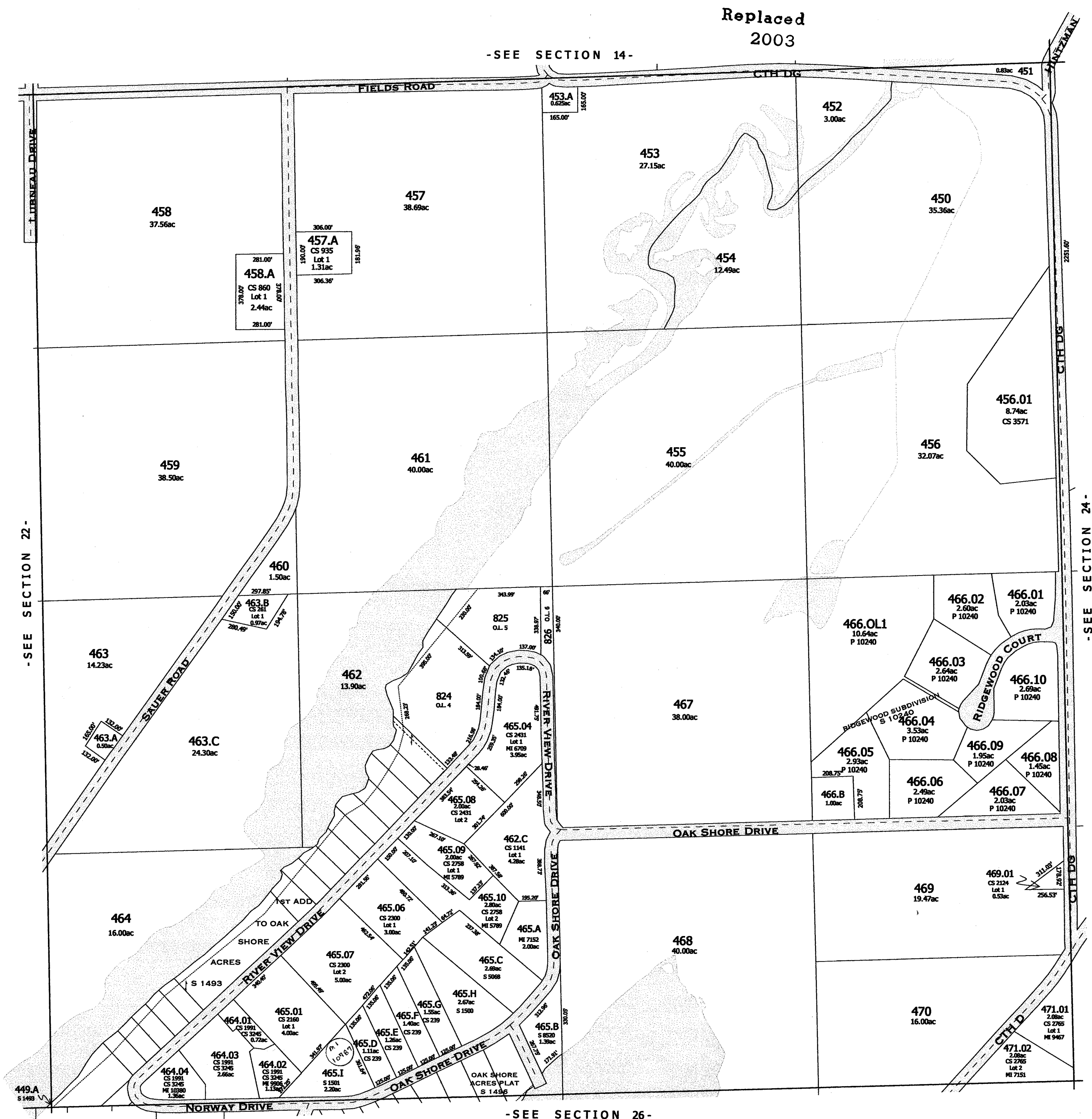
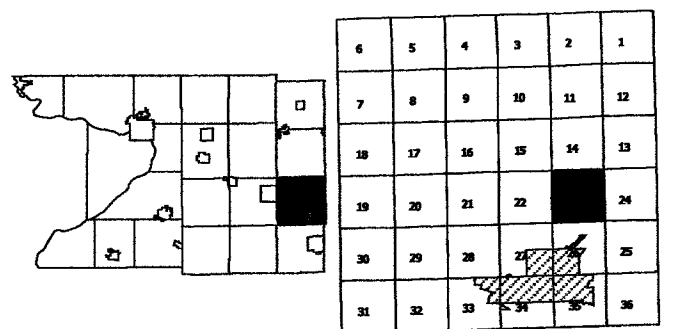

One Inch Equals Four Hundred Feet

0 1/16 1/8 1/4

0 400 800 1200 1600

FEET

NOTE: This map was prepared for assessment use in accordance with the Wis. St. Stat. Chap. 70.09. All information contained herein is advisory only. Map accuracy is limited to the quality of data obtained from other Public Records. This map is not intended to be a substitute for an actual field survey. Public Land Survey Base is derived from U.S.G.S. Topographic maps unless otherwise noted. Other sources of the Land Base may be actual survey data. Base map data is from the April 1995 County Digital Orthophotos and/or U.S.G.S. 1:24,000 scale Topographic series. The user is responsible for the improper use of the data contained herein.

Created by The Columbia County Land Information Office -GIS Section. VMB and KMA. February 2003.

# TAX PARCEL MAP

## TOWN of FOUNTAIN PRAIRIE

TOWN 11 NORTH RANGE 12 EAST  
COLUMBIA COUNTY, WISCONSIN

6	5	4	3	2	1
7	8	9	10	11	12
13	14	15	16	17	18
19	20	21	22	23	24
25	26	27	28	29	30
31	32	33	34	35	36

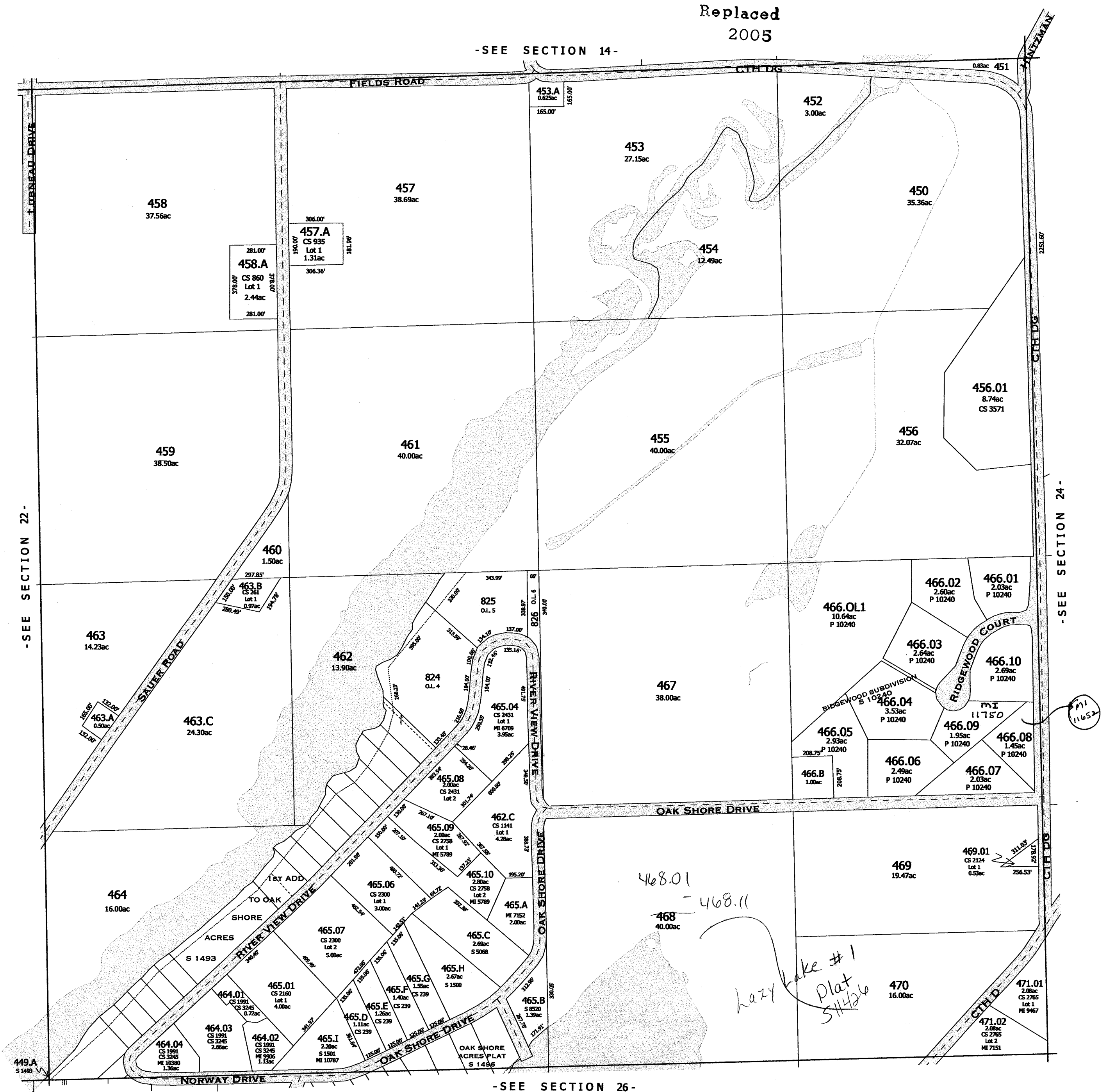



One Inch Equals Four Hundred Feet

NOTE: This map was prepared for assessment use in accordance with the Wis. St. Stat. Chap. 70.09. All information contained herein is advisory only. Map accuracy is limited to the quality of data obtained from other Public Records. This map is not intended to be a substitute for an actual field survey. Public Land Survey Base is derived from U.S.G.S. Topographic maps unless otherwise noted. Other sources of the Land Base may be actual survey data. Base map data is from the April 1995 County Digital Orthophotos and/or U.S.G.S. 1:24,000 scale Topographic series. The user is responsible for the improper use of the data contained herein.

Created by The Columbia County Land Information Office -GIS Section. VMB and KMA. February 2005.

TAX PARCEL MAP

# TOWN of FOUNTAIN PRAIRIE

TOWN 11 NORTH RANGE 12 EAST  
COLUMBIA COUNTY, WISCONSIN

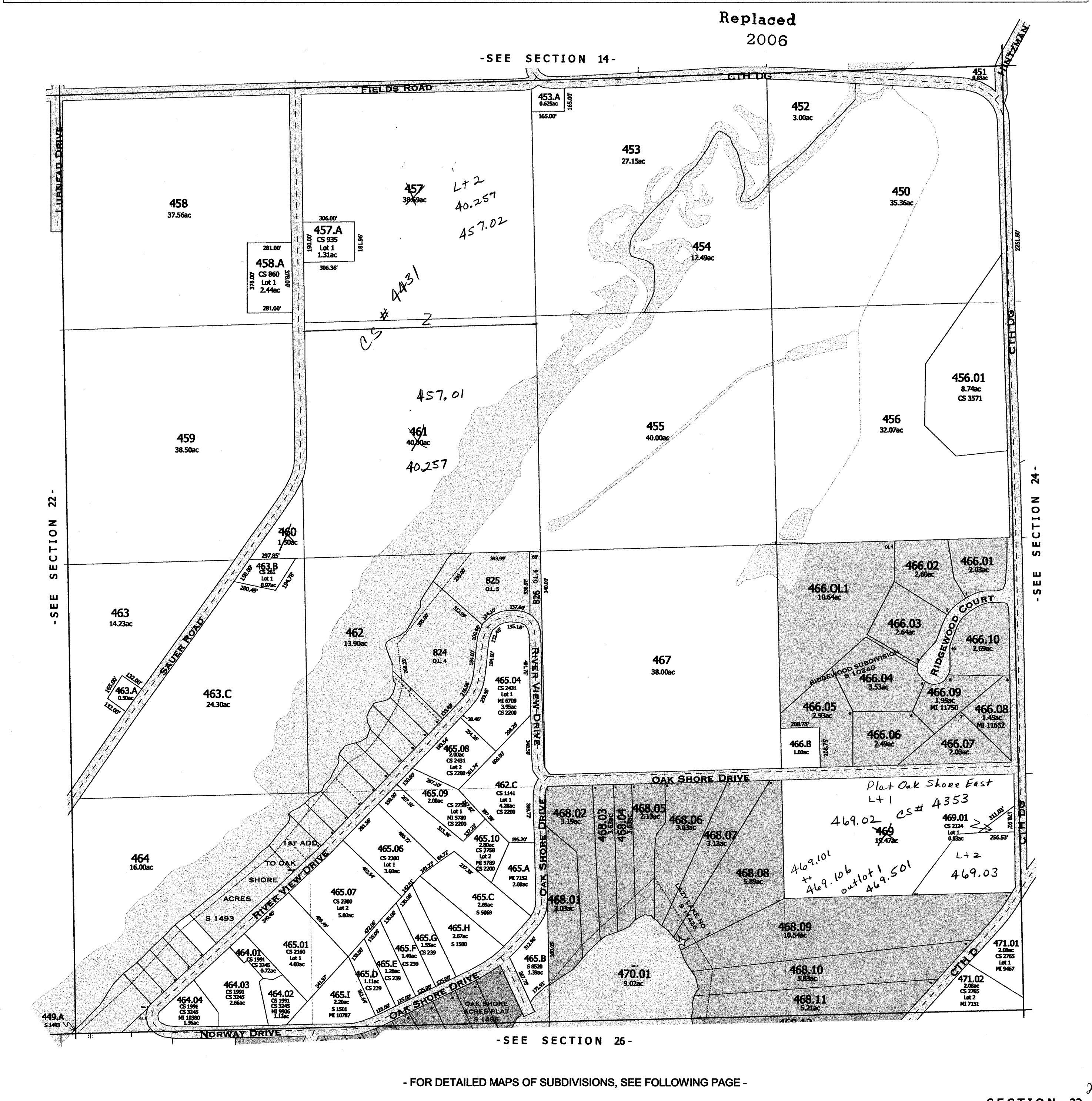

**SECTION 23 & 26**  
Town 11 North Range 12 East  
Town of Fountain Prairie  
NW1/4

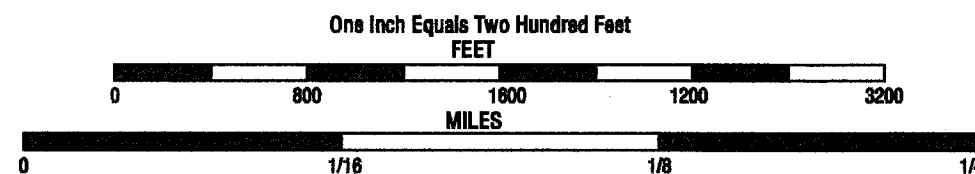

Note: This map was prepared for assessment use in accordance with the Wis. St. Stat. Chap. 70.00. All in is advisory only. Map accuracy is limited to the quality of data obtained from other Public Records. This is a substitute for an actual field survey. Public Land Survey Base is derived from U.S.G.S. Topographic maps. Other sources of Land Base may be actual survey data. Base map data is from County digital orthophotos and Topographic series. Road, road names and major civil divisions are from US Census Bureau Data, Hydrology scale Topographic series. The user is responsible for the proper use of the data contained herein.

Created by The Columbia County Land Information Office, January 1998

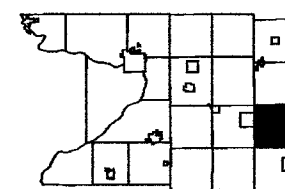

1	2	3	4	5	6
7	8	9	10	11	12
13	14	15	16	17	18
19	20	21	22	23	24
25	26	27	28	29	30
31	32	33	34	35	36

Replaced  
2000

OAK SHORE  
ACRES PLAT  
S 1496

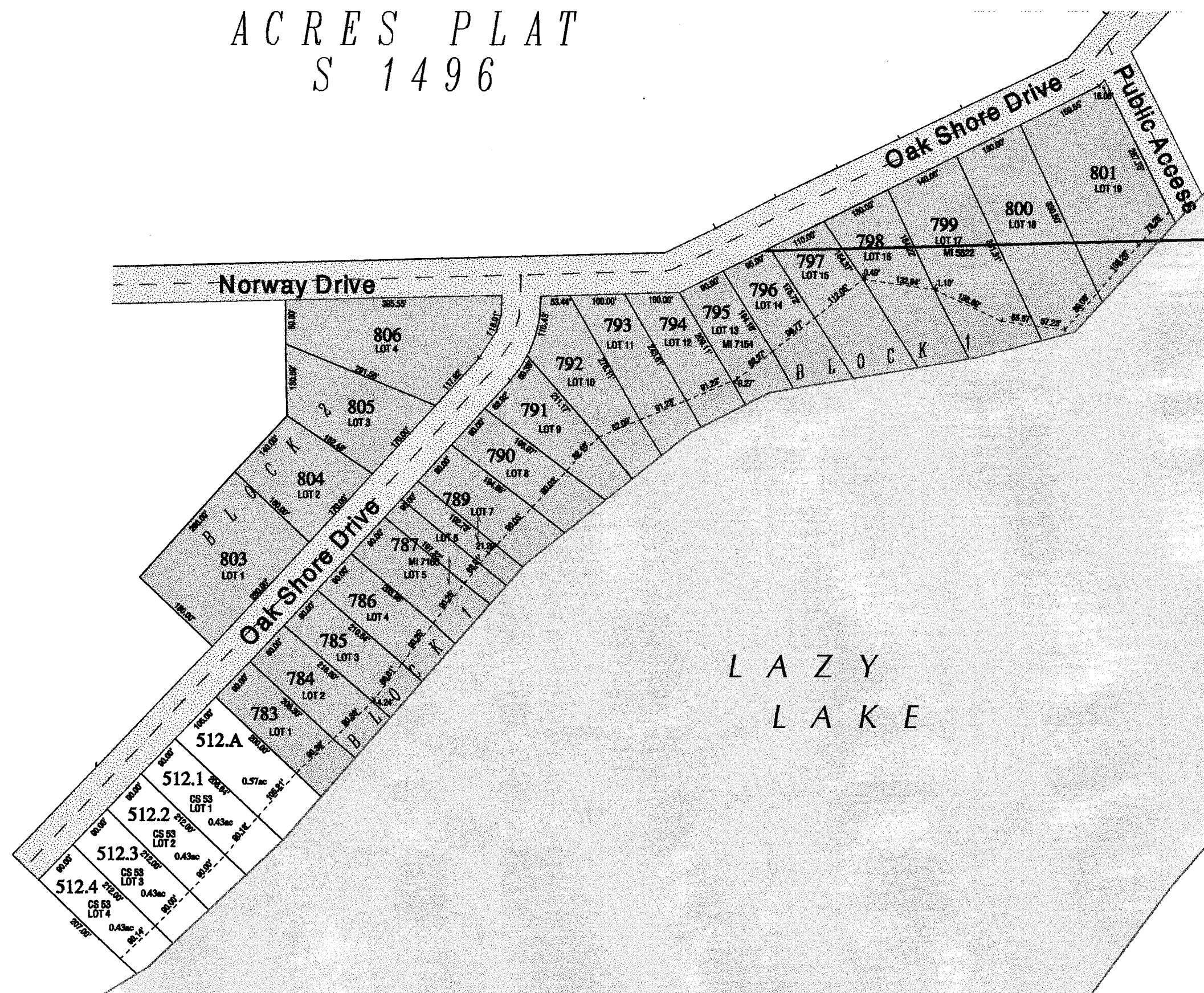



## Norway Drive



One Inch Equals Two Hundred Feet

MILES

0 1/32 1/16 FEET 1/8

0 200 400 600 800

NOTE: This map was prepared for assessment use in accordance with the Wis. St. Stat. Chap. 70.09. All information contained herein is advisory only. Map accuracy is limited to the quality of data obtained from other Public Records. This map is not intended to be a substitute for an actual field survey. Public Land Survey Base is derived from U.S.G.S. Topographic maps unless otherwise noted. Other sources of the Land Base may be actual survey data. Base map data is from the April 1995 County Digital Orthophotos and/or U.S.G.S. 1:24,000 scale Topographic series. The user is responsible for the improper use of the data contained herein.

Created by The Columbia County Land Information Office -GIS Section. VMB and KMA. April 2000.

TAX PARCEL MAP

# TOWN of FOUNTAIN PRAIRIE

TOWN 11 NORTH RANGE 12 EAST  
COLUMBIA COUNTY, WISCONSIN

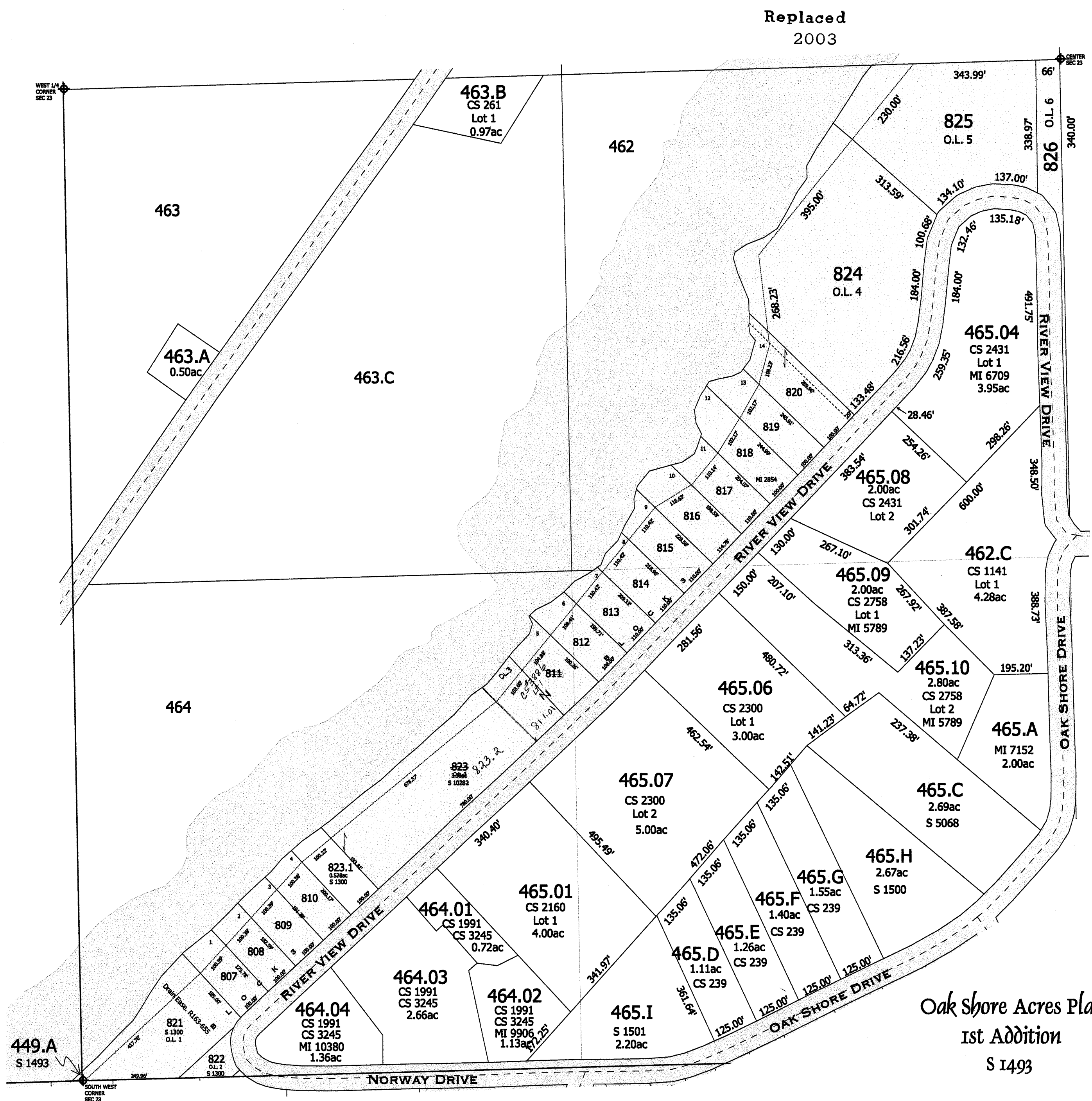
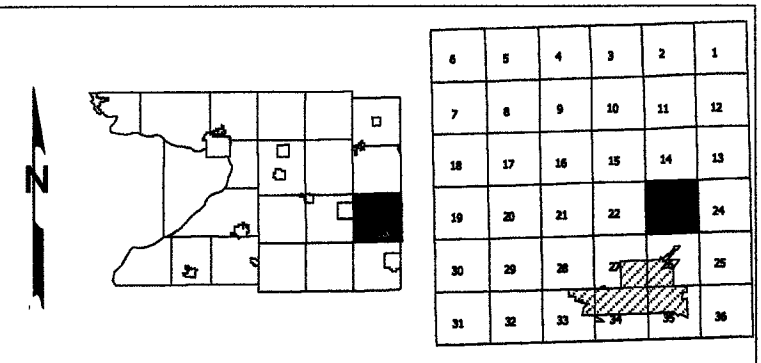

Oak Shore Acres Plat  
1st Addition  
S 1493

replaced 2003  
OAK SHORE ACRES - 1ST ADD

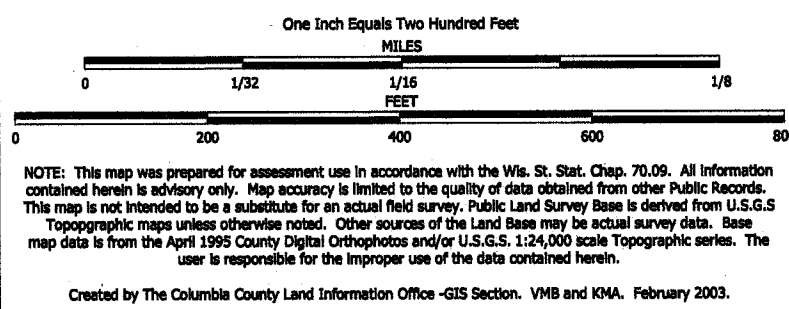

TAX PARCEL MAP

# TOWN of FOUNTAIN PRAIRIE

TOWN 11 NORTH RANGE 12 EAST  
COLUMBIA COUNTY, WISCONSIN

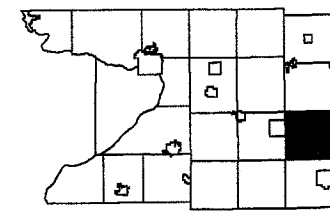

6	5	4	3	2	1
7	8	9	10	11	12
13	14	15	16	17	18
19	20	21	22	23	24
25	26	27	28	29	30
31	32	33	34	35	36

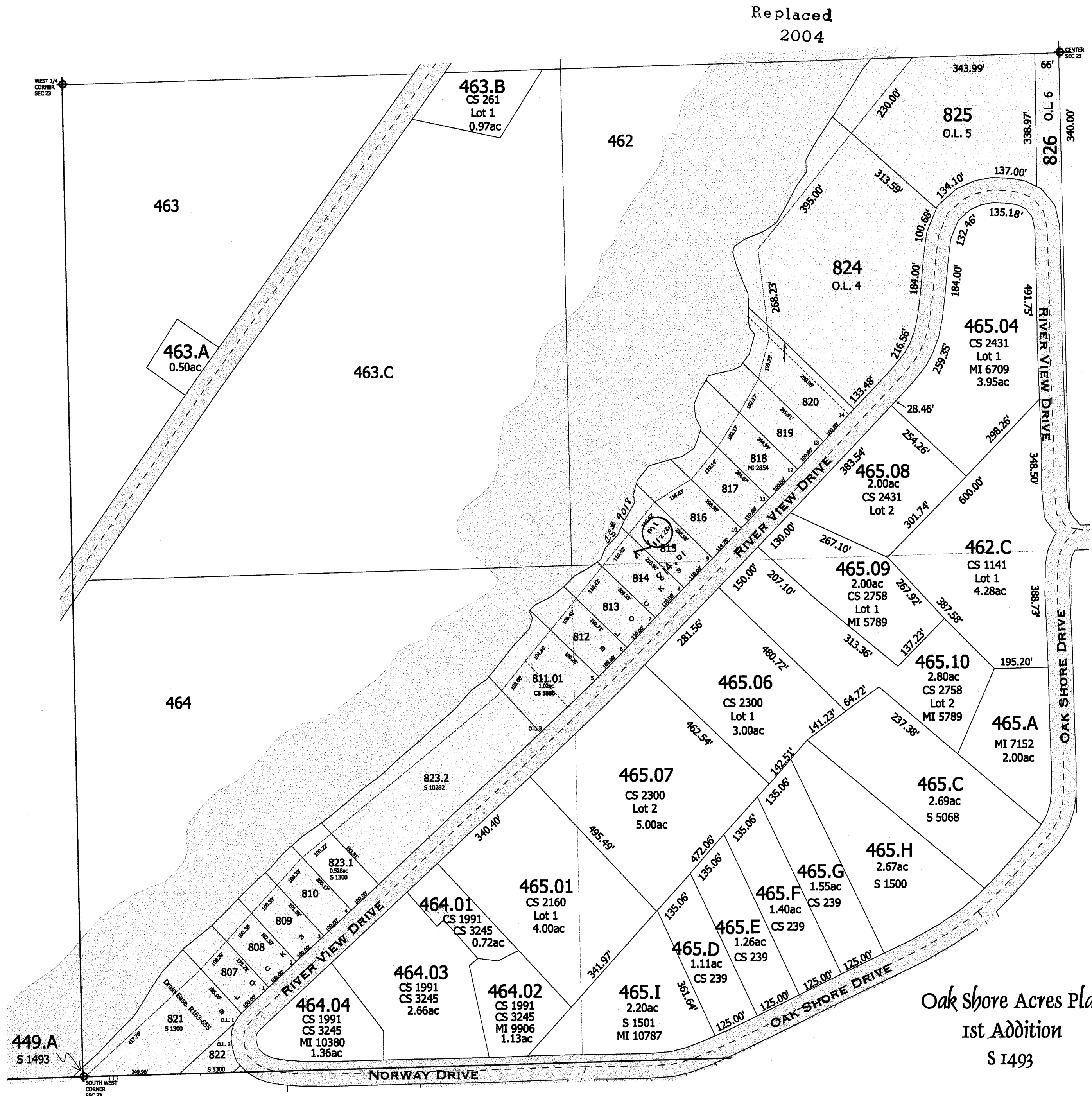

# SECTION 24

Town 11 North Range 12 East  
Town of Fountain Prairie

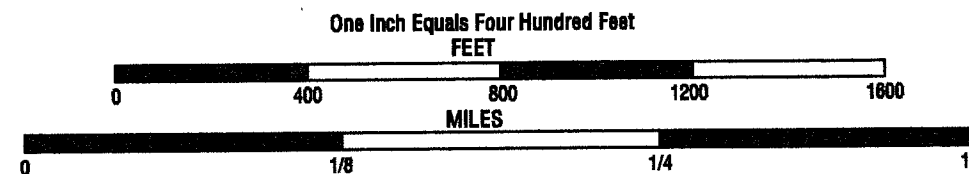

Note: This map was prepared for assessment use in accordance with the Wis. Stat. Chap. 70.02. All in is advisory only. Map accuracy is limited to the quality of data obtained from other Public Records. This is a substitute for an actual field survey. Public Land Survey Base is derived from U.S.G.S. Topographic maps. Other source of Land Base may be actual survey data. Base map data is from County digital orthophotos and Topographic series. Road, road names and major divisions are from US Census Bureau Data. Hydrology scale Topographic series. The user is responsible for the improper use of the data contained herein.

Created by The Columbia County Land Information Office, January 1995

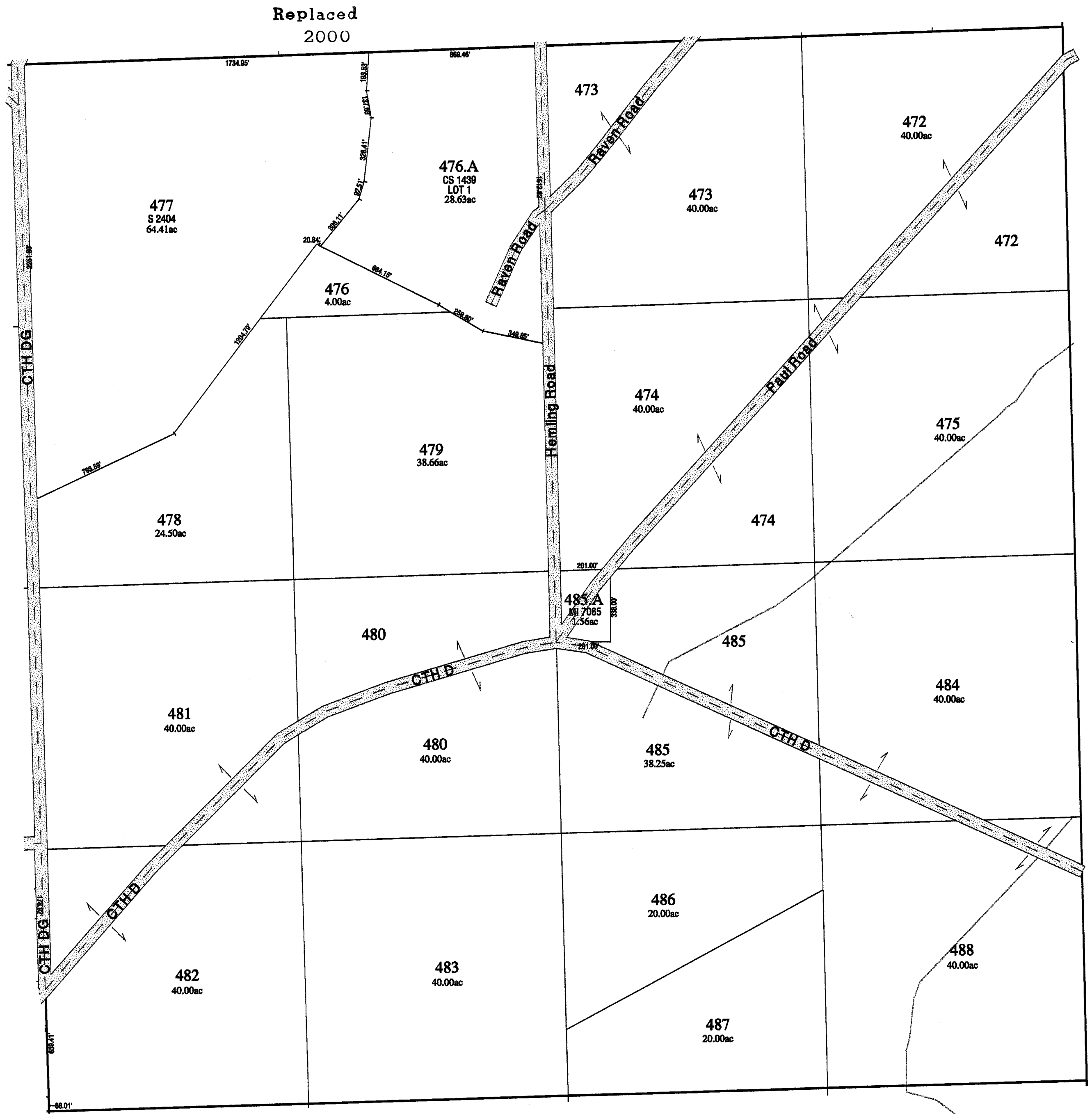
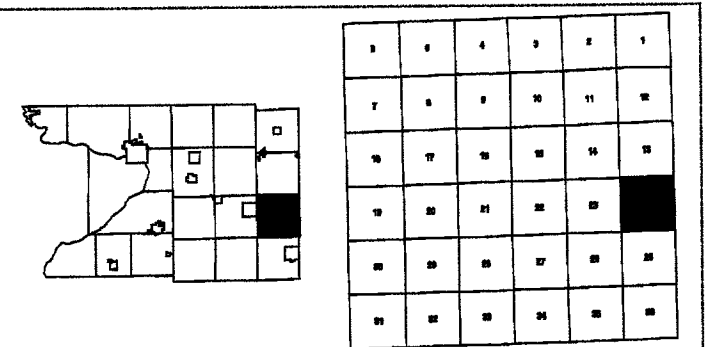

# SECTION 25

Town 11 North Range 12 East  
Town of Fountain Prairie

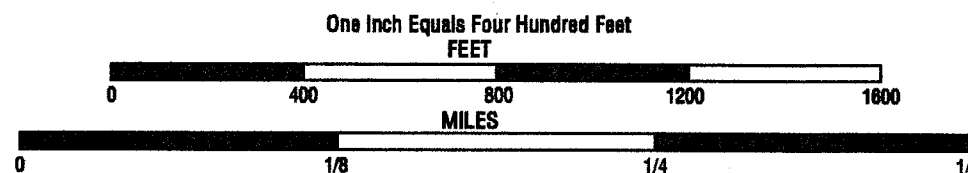

Note: This map was prepared for assessment use in accordance with the Wis. St. Stat. Chap. 70.09. All in is advisory only. Map accuracy is limited to the quality of data obtained from other Public Records. This is a substitute for an actual field survey. Public Land Survey Base is derived from U.S.G.S. Topographic maps. Other source of Land Base may be actual survey data. Base map data is from County digital orthophotos and Topographic series. Road, road names and major civil divisions are from US Census Bureau Data, Hydrology scale Topographic series. The user is responsible for the improper use of the data contained herein.

Created by The Columbia County Land Information Office, January 1985

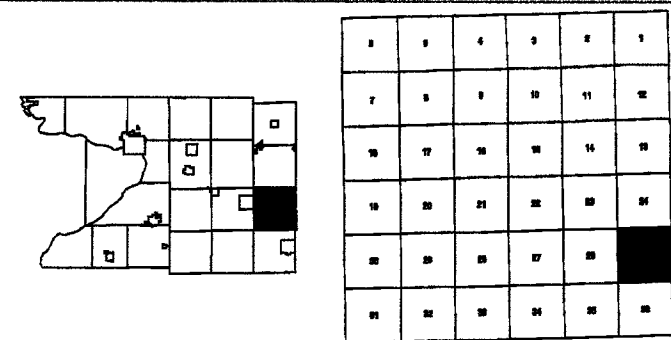

Replaced  
2000

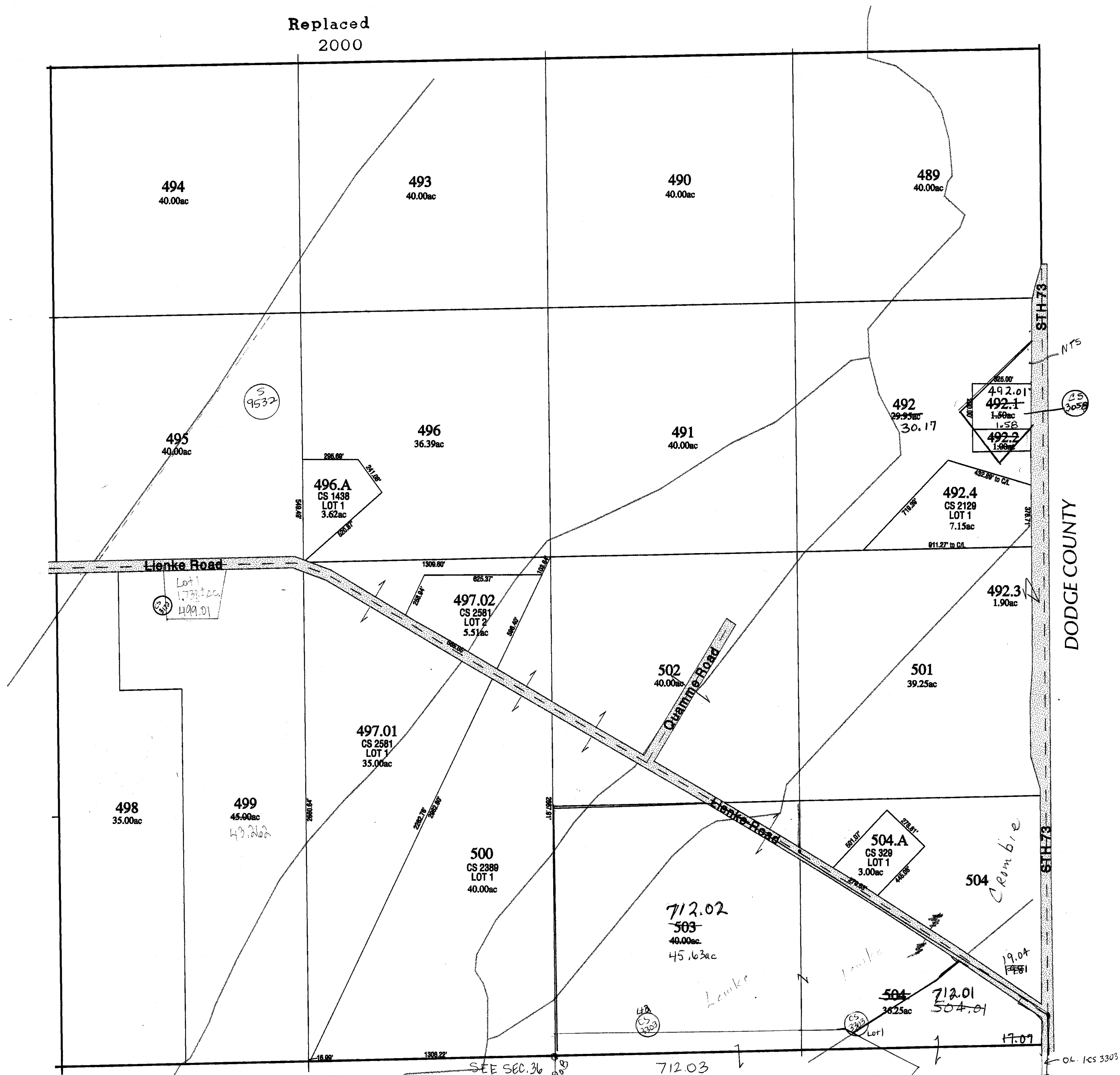



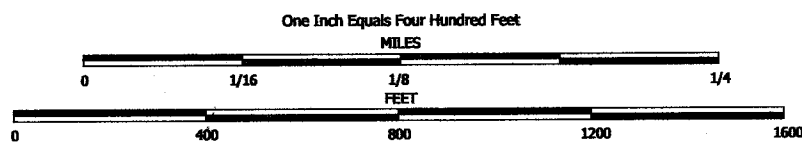

NOTE: This map was prepared for assessment use in accordance with the Wis. Stat. Chap. 70.09. All information contained herein is advisory only. Map accuracy is limited to the quality of data obtained from other Public Records. This map is not intended to be a substitute for an actual field survey. Public Land Survey Base is derived from U.S.G.S. Topographic maps unless otherwise noted. Other sources of the Land Base may be actual survey data. Base map data is from the April 1995 County Digital Orthophotos and/or U.S.G.S. 1:24,000 scale Topographic series. The user is responsible for the improper use of the data contained herein.

Created by The Columbia County Land Information Office -GIS Section. VMS and KMA. April 2000.

TAX PARCEL MAP

# TOWN of FOUNTAIN PRAIRIE

TOWN 11 NORTH RANGE 12 EAST  
COLUMBIA COUNTY, WISCONSIN

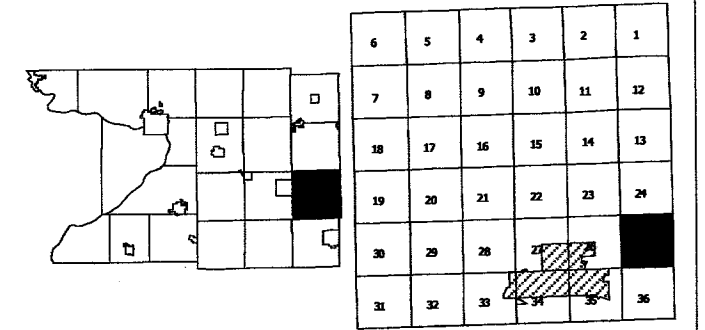

Replaced  
2004

-SEE SECTION 24-

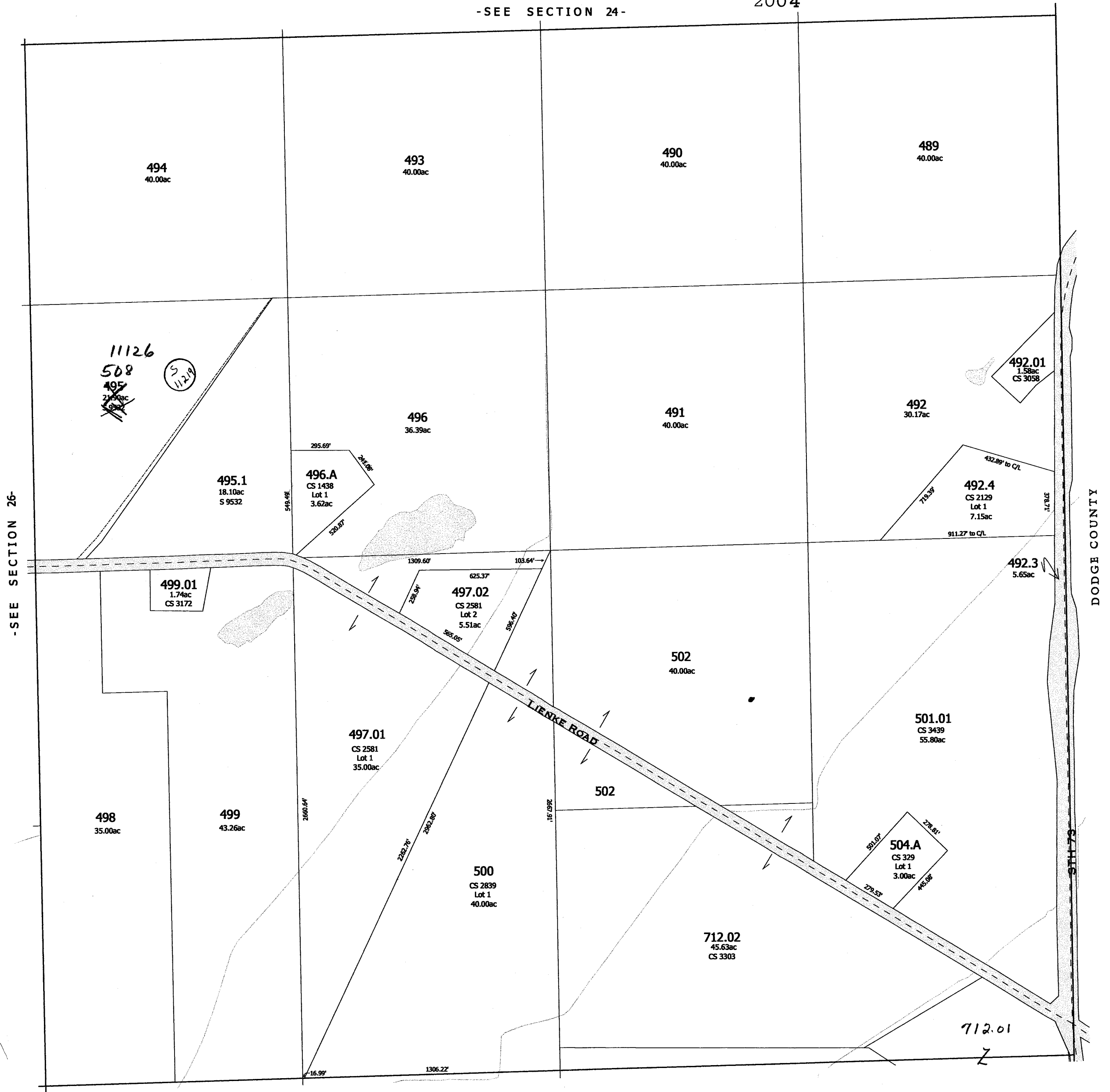

-SEE SECTION 36-

replaced 2004  
-SECTION 25-

# SECTION 26

Town 11 North Range 12 East  
Town of Fountain Prairie

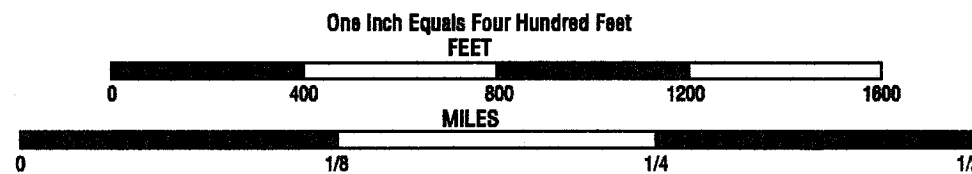

Note: This map was prepared for assessment use in accordance with the Wis. St. Stat. Chap. 70.06. All in is advisory only. Map accuracy is limited to the quality of data obtained from other Public Records. This is a substitute for an actual field survey. Public Land Survey Base is derived from U.S.G.S. Topographic maps. Other source of Land Base may be actual survey data. Base map data is from County digital orthophotos and Topographic series. Road, road names and major civil divisions are from US Census Bureau Data. Hydrology scale Topographic series. The user is responsible for the improper use of the data contained herein.

Created by The Columbia County Land Information Office, January 1995

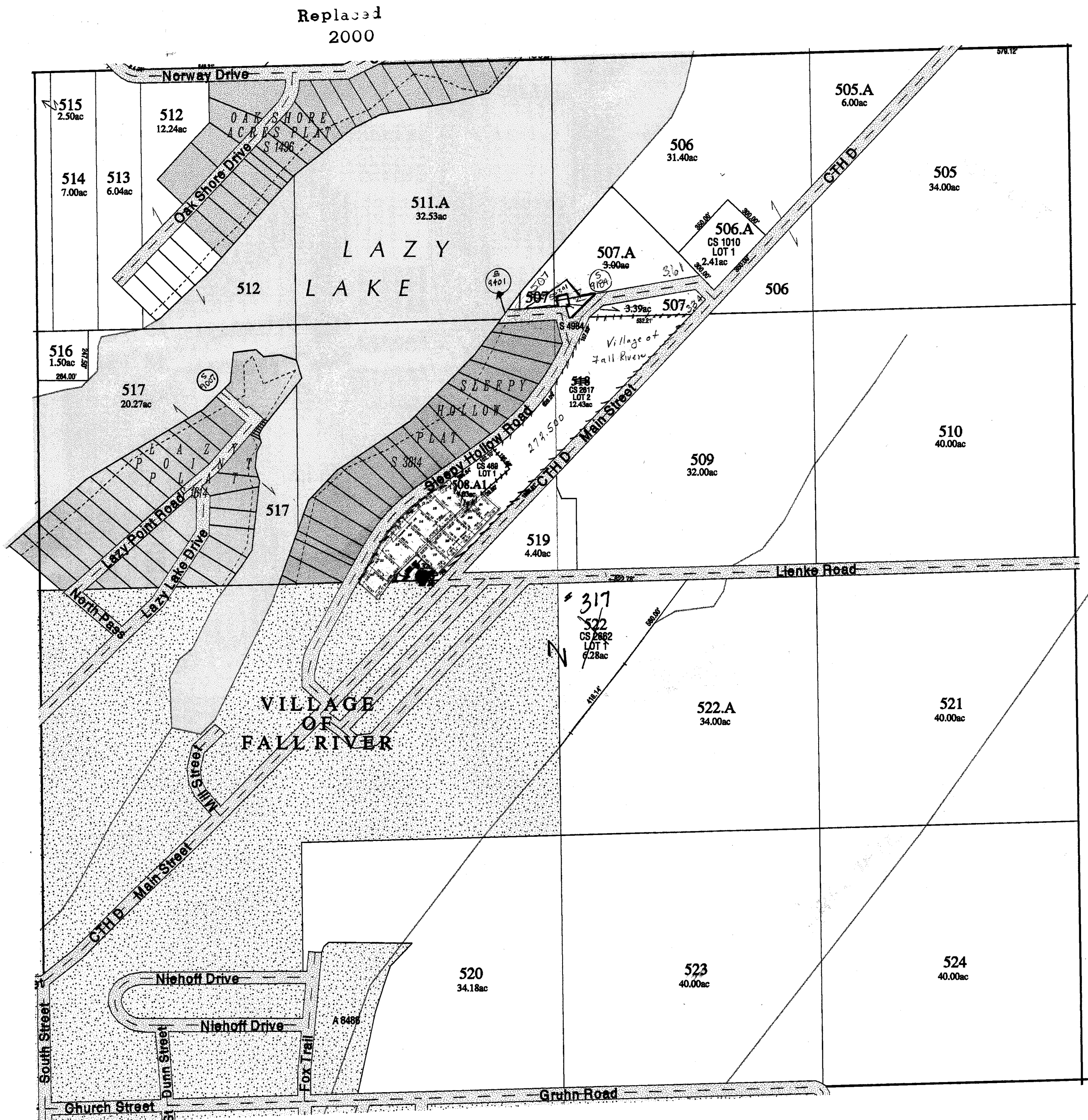
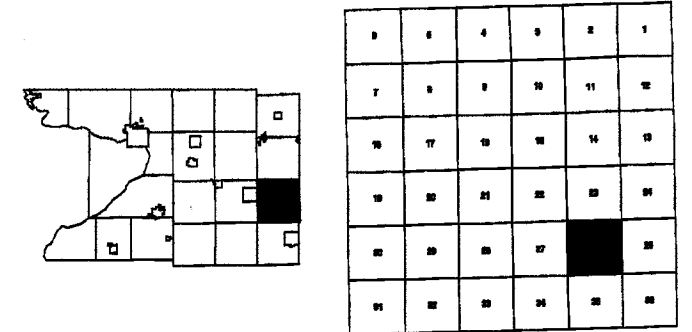

One Inch Equals Four Hundred Feet

MILES

0 1/16 1/8 1/4

0 400 800 1200 1600

FEET

NOTE: This map was prepared for assessment use in accordance with the Wis. St. Stat. Chap. 70.09. All information contained herein is advisory only. Map accuracy is limited to the quality of data obtained from other public records. This map is not intended to be a substitute for an actual field survey. Public Land Survey Base is derived from U.S.G.S. Topographic maps unless otherwise noted. Other sources of the Land Base may be actual survey data. Base map data is from the April 1995 County Digital Orthophotos and/or U.S.G.S. 1:24,000 scale Topographic series. The user is responsible for the improper use of the data contained herein.

Created by The Columbia County Land Information Office -GIS Section. VMS and 104A, March 2002.

TAX PARCEL MAP

# TOWN of FOUNTAIN PRAIRIE

TOWN 11 NORTH RANGE 12 EAST  
COLUMBIA COUNTY, WISCONSIN

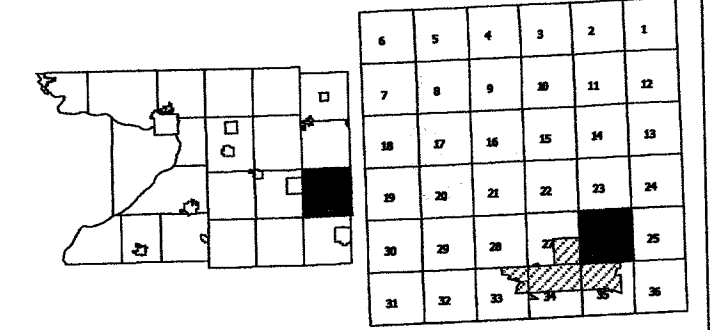

Replaced  
2004

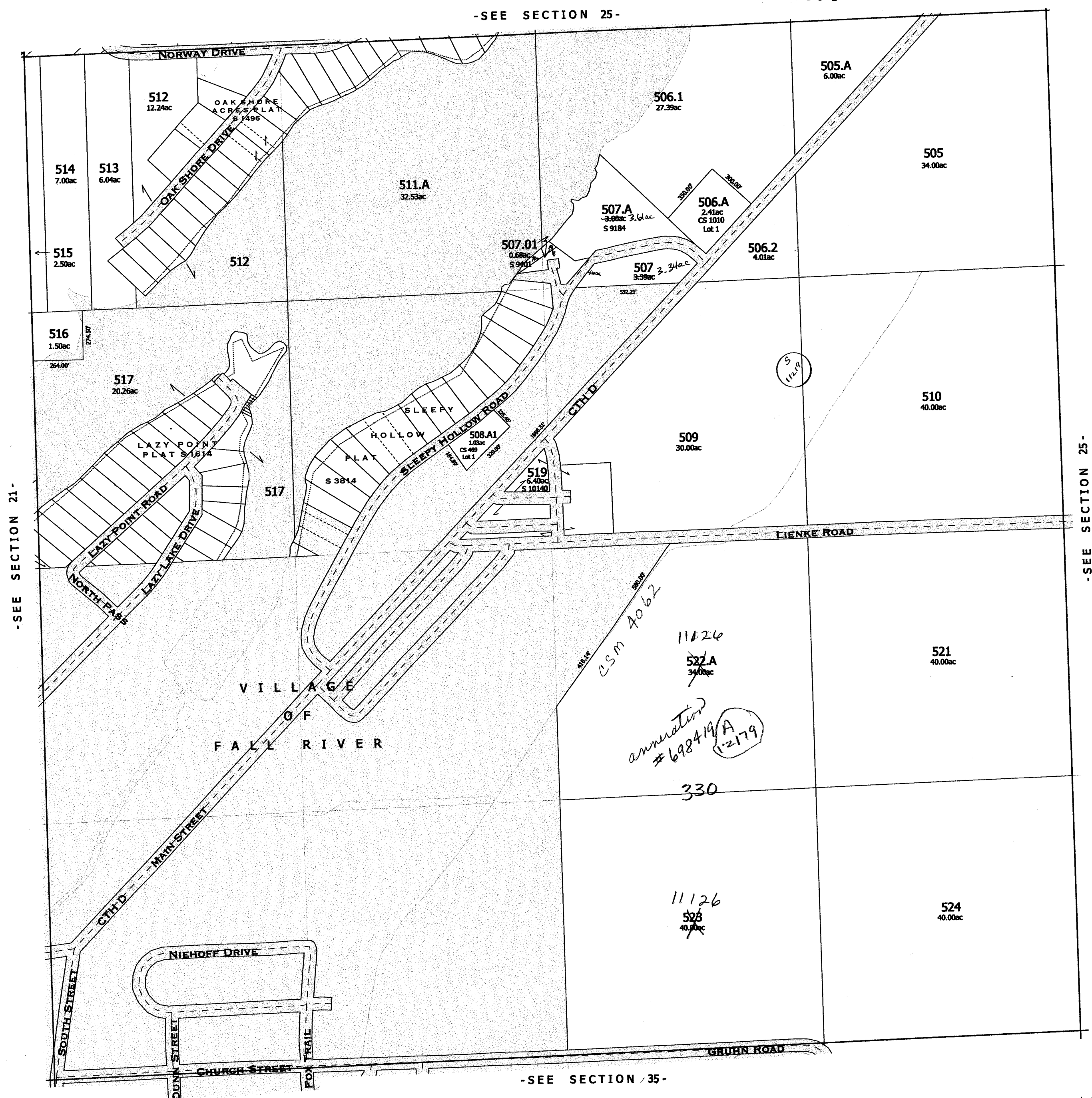

replaced 2004  
-SECTION 26-



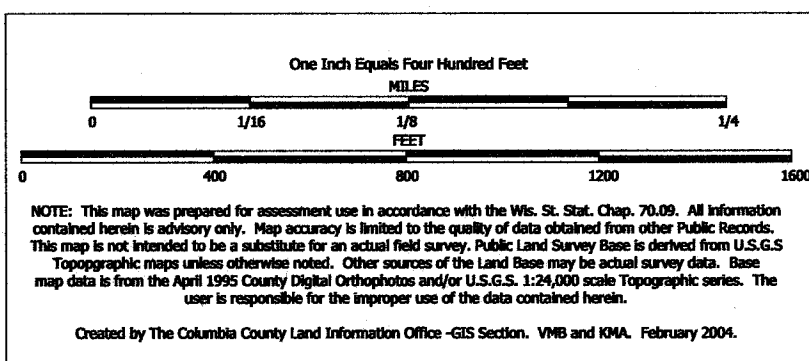

TAX PARCEL MAP

# TOWN of FOUNTAIN PRAIRIE

TOWN 11 NORTH RANGE 12 EAST  
COLUMBIA COUNTY, WISCONSIN

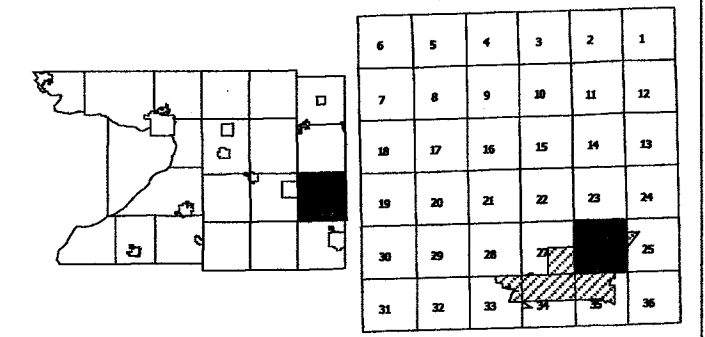

Replaced  
2005

-SEE SECTION 23-

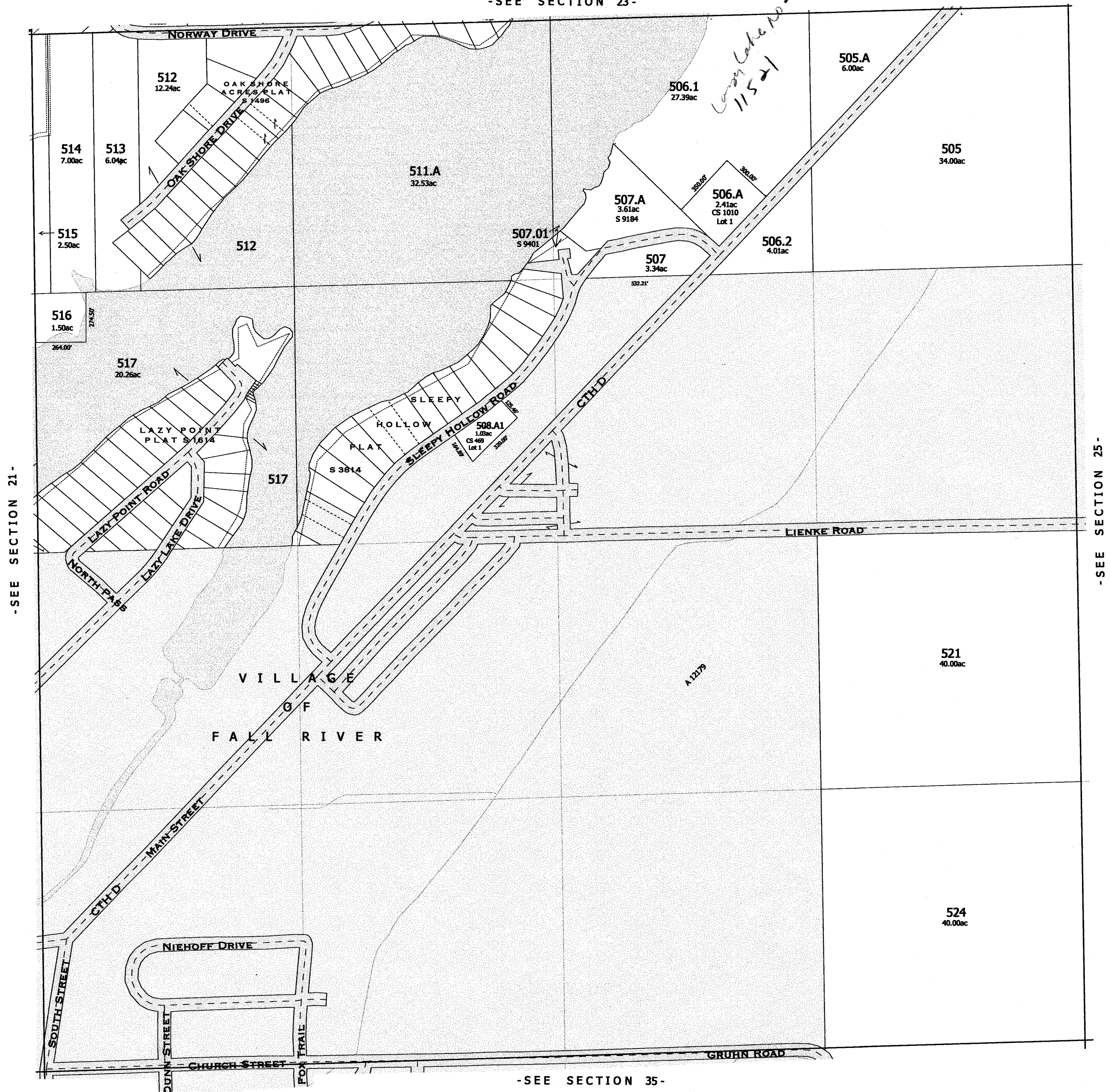

-SEE SECTION 21-

-SEE SECTION 25-

-SEE SECTION 35-

2005  
-SECTION 26-

# SECTION 26

Town 11 North Range 12 East  
Town of Fountain Prairie  
NW1/4

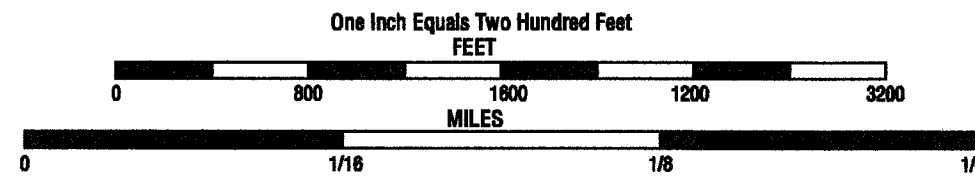

Note: This map was prepared for assessment use in accordance with the Wis. St. Stat. Chap. 70.09. All in is advisory only. Map accuracy is limited to the quality of data obtained from other Public Records. This is a substitute for an actual field survey. Public Land Survey Base is derived from U.S.G.S. Topographic map. Other source of Land Base may be actual survey data. Base map data is from County digital orthophotos and Topographic series. Road, road names and major civil divisions are from US Census Bureau Data. Hydrology scale Topographic series. The user is responsible for the improper use of the data contained herein.

Created by The Columbia County Land Information Office, January 1998

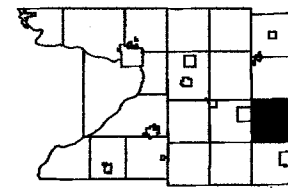

1	2	3	4	5	6
7	8	9	10	11	12
13	14	15	16	17	18
19	20	21	22	23	24
25	26	27	28	29	30
31	32	33	34	35	36

Replaced  
2000

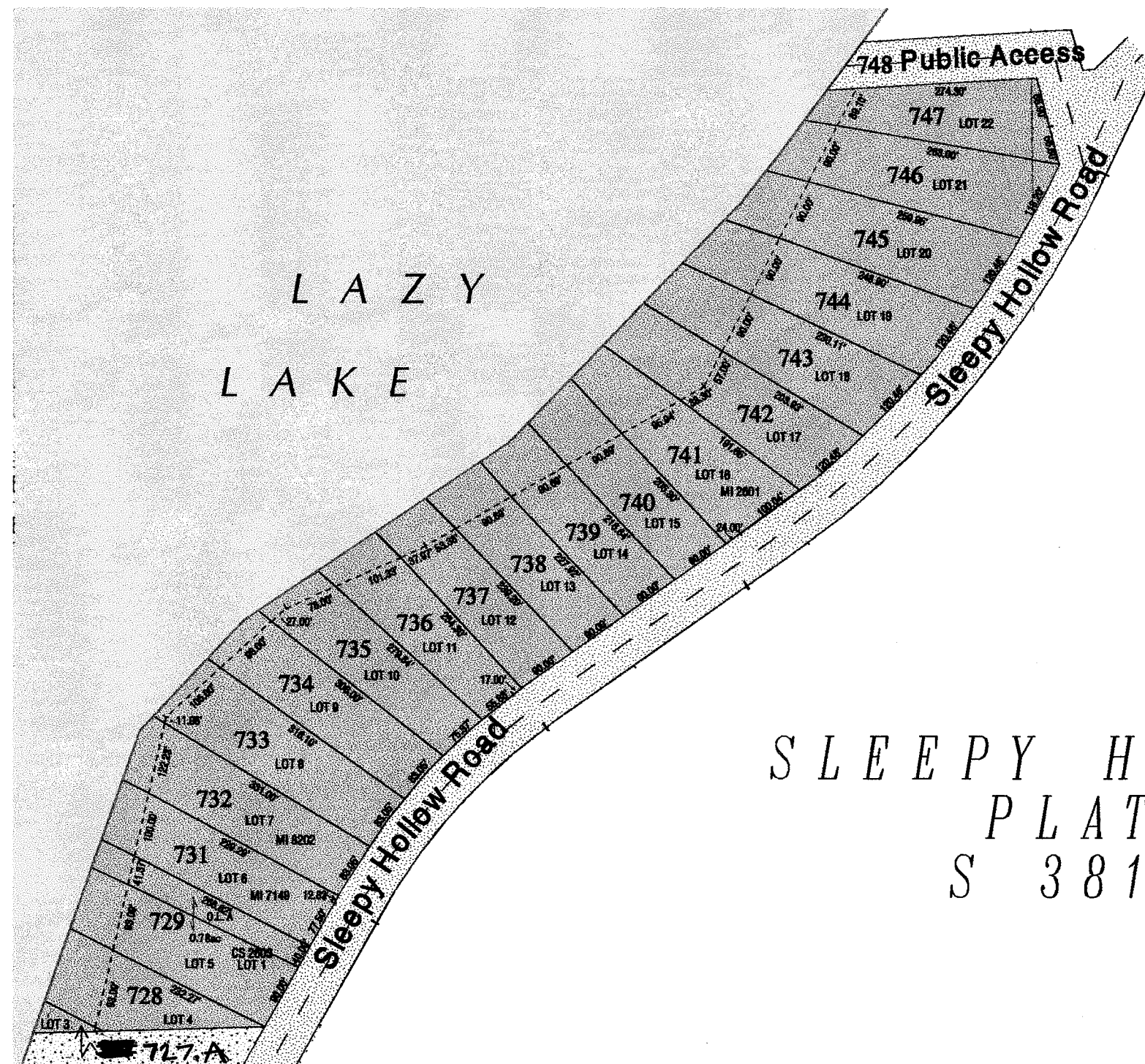



# SECTION 26

Town 11 North Range 12 East  
Town of Fountain Prairie  
NW1/4

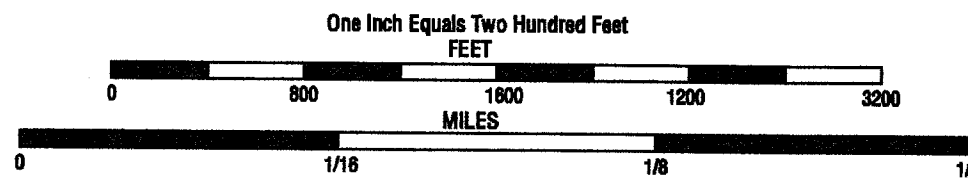

Note: This map was prepared for assessment use in accordance with the Wis. St. Stat. Chap. 70.06. All in is advisory only. Map accuracy is limited to the quality of data obtained from other Public Records. This is a substitute for an actual field survey. Public Land Survey Base is derived from U.S.G.S. Topographic maps. Other source of Land Base may be actual survey data. Base map data is from County digital orthophotographs and Topographic series. Road, road names and major civil divisions are from US Census Bureau Data. Hydrology scale Topographic series. The user is responsible for the improper use of the data contained herein.

Created by The Columbia County Land Information Office, January 1998

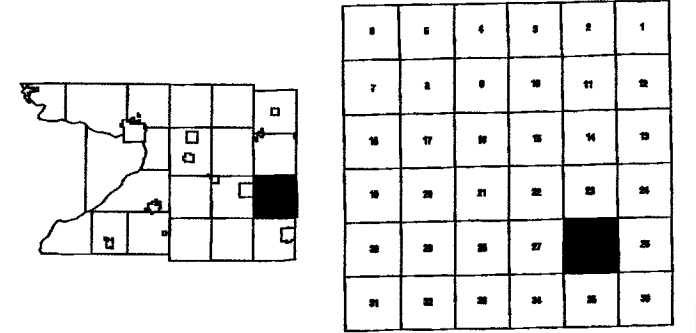

Replaced  
2000

LAZY POINT  
PLAT  
S 1614

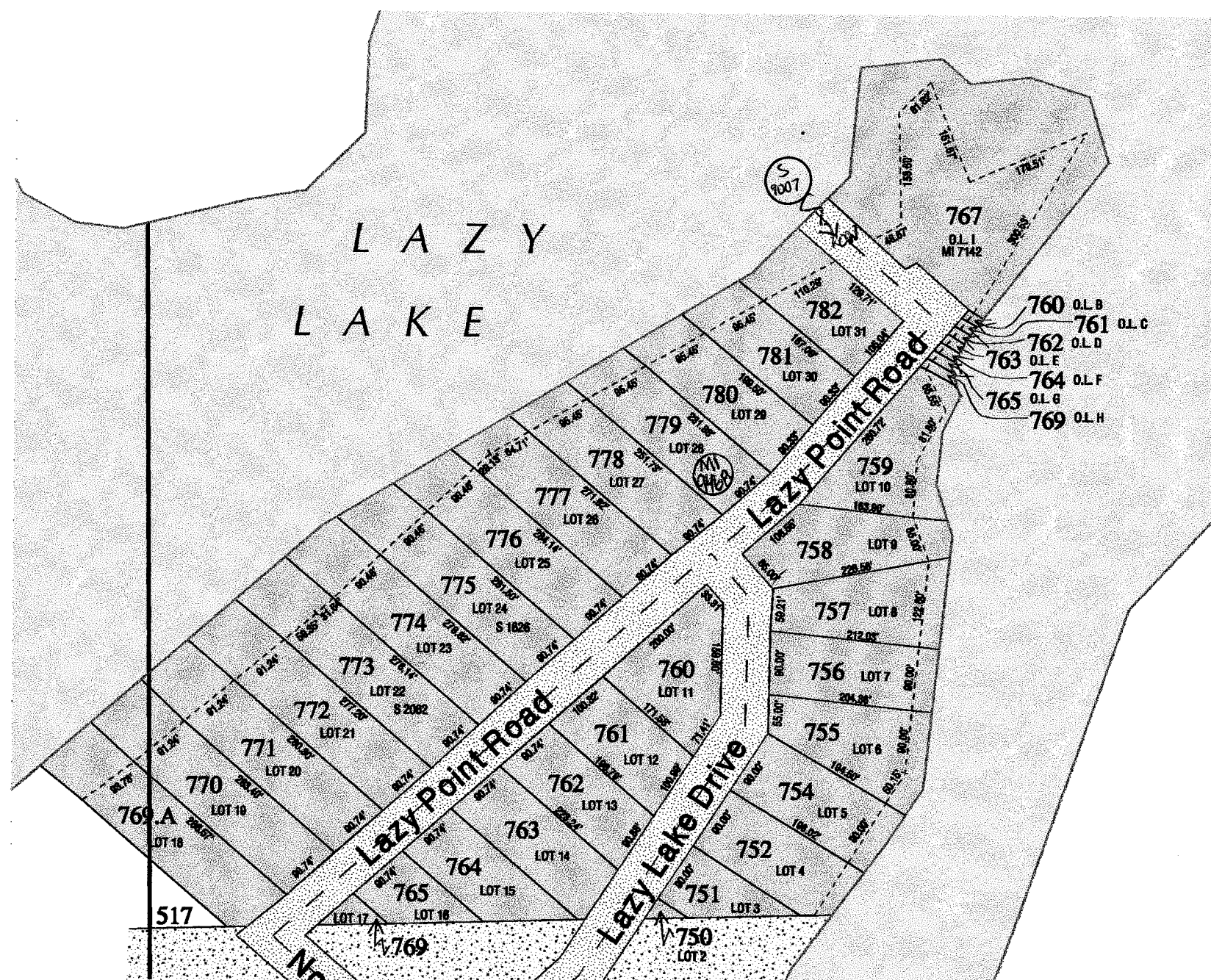



# SECTION 27

Town 11 North Range 12 East  
Town of Fountain Prairie

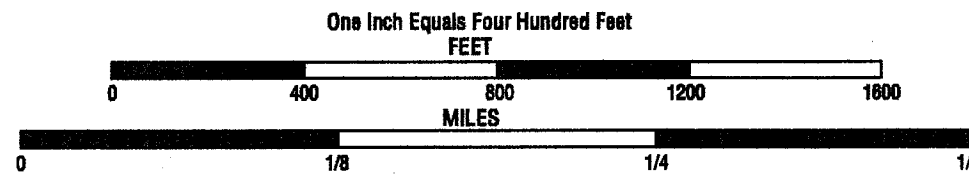

Note: This map was prepared for assessment use in accordance with the Wis. St. Stat. Chap. 70.00. All in is advisory only. Map accuracy is limited to the quality of data obtained from other Public Records. This is a substitute for an actual field survey. Public Land Survey Base is derived from U.S.G.S. Topographic maps. Other source of Land Base may be actual survey data. Base map data is from County digital orthophotos and Topographic series. Road, road names and major civil divisions are from US Census Bureau Data. Hydrology scale Topographic series. The user is responsible for the improper use of the data contained herein.

Created by The Columbia County Land Information Office, January 1998

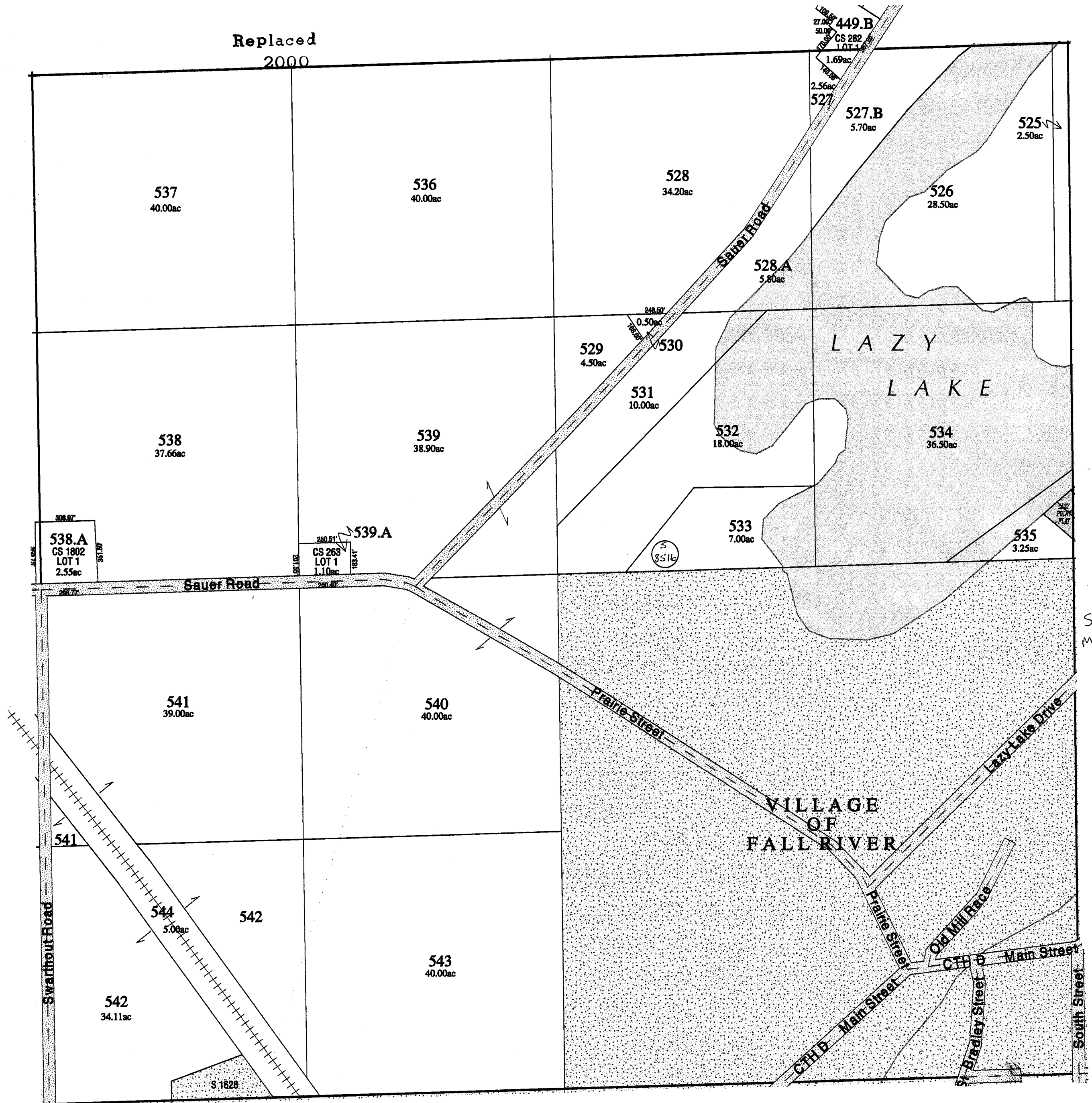
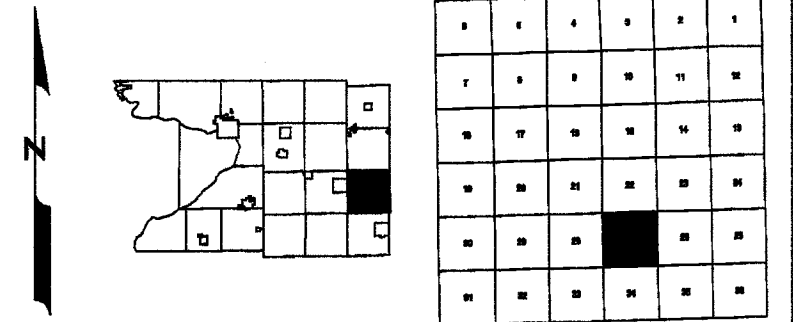



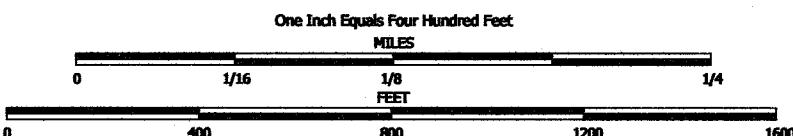

NOTE: This map was prepared for assessment use in accordance with the Wis. St. Stat. Chap. 70.09. All information contained herein is advisory only. Map accuracy is limited to the quality of data obtained from other Public Records. This map is not intended to be a substitute for an actual field survey. Public Land Survey Base is derived from U.S.G.S. Topographic maps unless otherwise noted. Other sources of the Land Base may be actual survey data. Base map data is from the April 1995 County Digital Orthophotos and/or U.S.G.S. 1:24,000 scale Topographic series. The user is responsible for the improper use of the data contained herein.

Created by The Columbia County Land Information Office -GIS Section. VMB and KMA, March 2002.

TAX PARCEL MAP

# TOWN of FOUNTAIN PRAIRIE

TOWN 11 NORTH RANGE 12 EAST  
COLUMBIA COUNTY, WISCONSIN

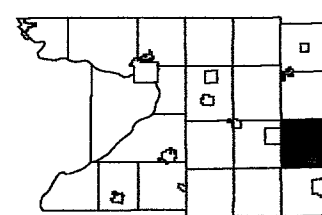

6	5	4	3	2	1
7	8	9	10	11	12
13	14	15	16	17	18
19	20	21	22	23	24
25	26	27	28	29	30
31	32	33	34	35	36

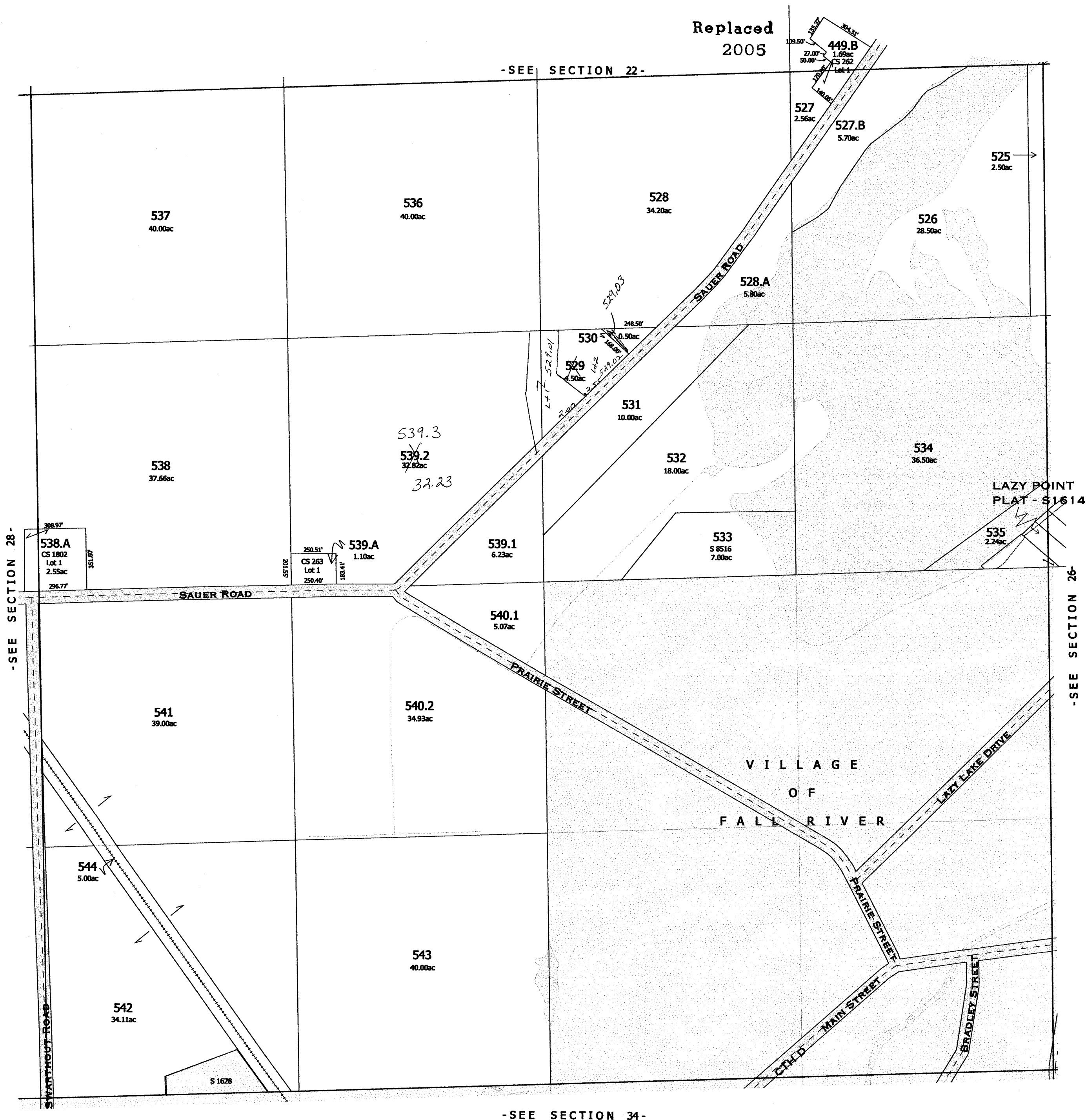

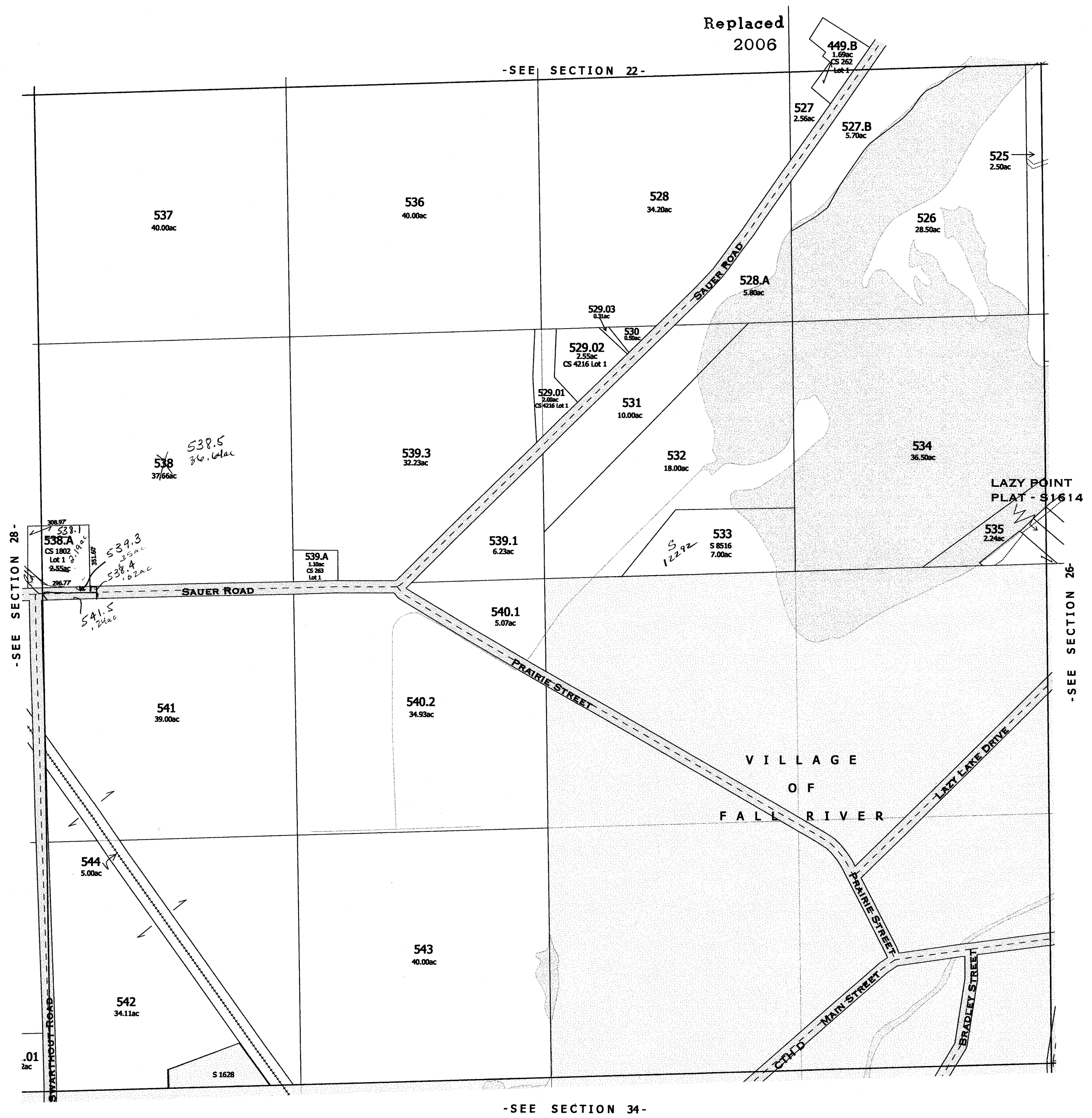



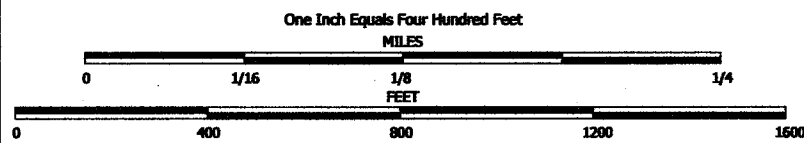

NOTE: This map was prepared for assessment use in accordance with the Wis. St. Stat. Chap. 70.09. All information contained herein is advisory only. Map accuracy is limited to the quality of data obtained from other Public Records. This map is not intended to be a substitute for an actual field survey. Public Land Survey Base is derived from U.S.G.S. Topographic maps unless otherwise noted. Other sources of the Land Base may be actual survey data. Base map data is from the April 1995 County Digital Orthophotos and/or U.S.G.S. 1:24,000 scale Topographic series. The user is responsible for the improper use of the data contained herein.

Created by The Columbia County Land Information Office -GIS Section. VMS and KMA. February 2006.

TAX PARCEL MAP

# TOWN of FOUNTAIN PRAIRIE

TOWN 11 NORTH - RANGE 12 EAST  
COLUMBIA COUNTY, WISCONSIN

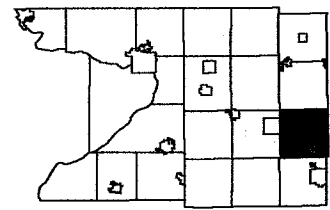

6	5	4	3	2	1
7	8	9	10	11	12
13	14	15	16	17	18
19	20	21	22	23	24
25	26	27	28	29	30
31	32	33	34	35	36

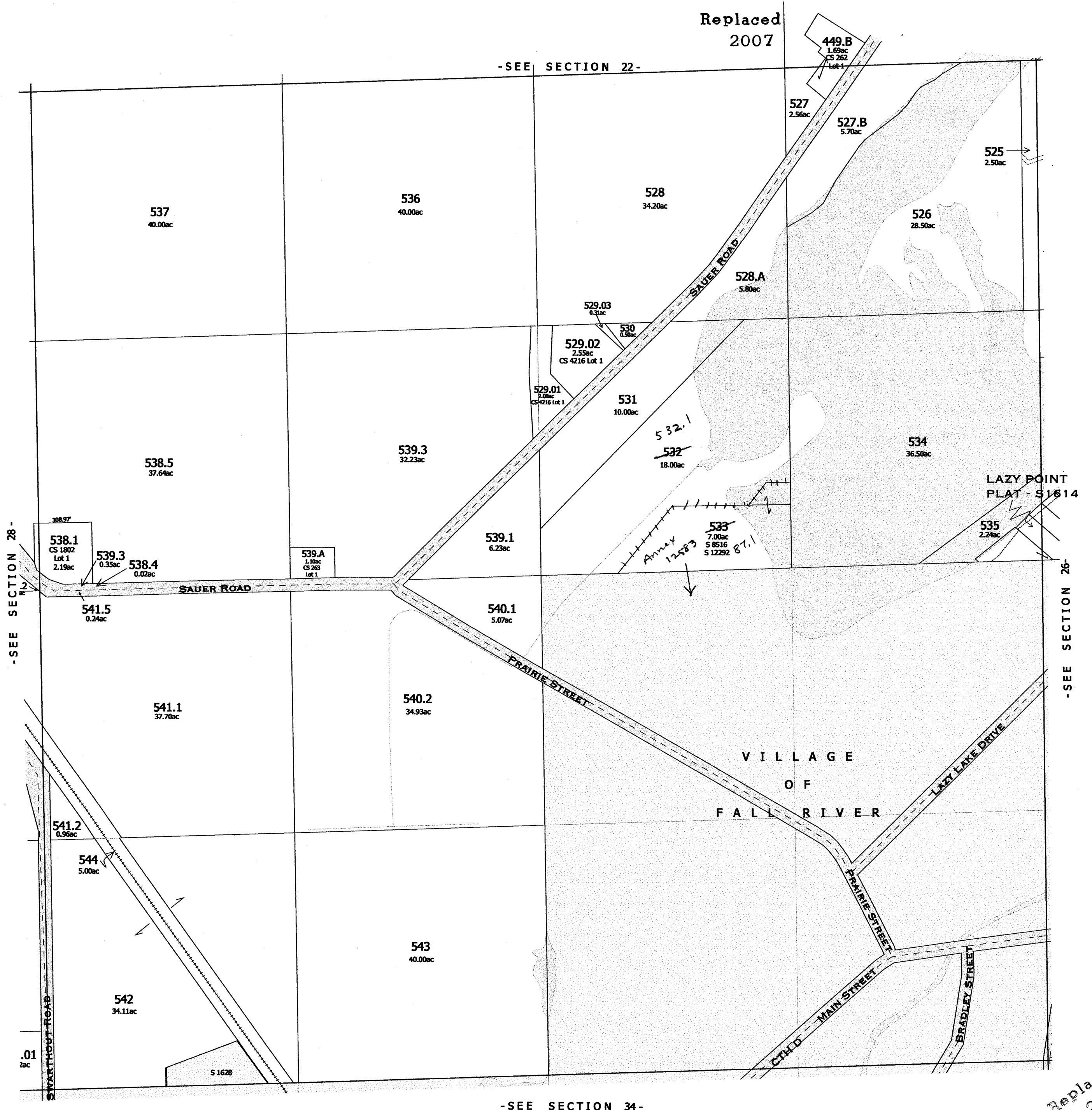

Replaced  
2007

-SECTION 27-

# SECTION 28

Town 11 North Range 12 East  
Town of Fountain Prairie

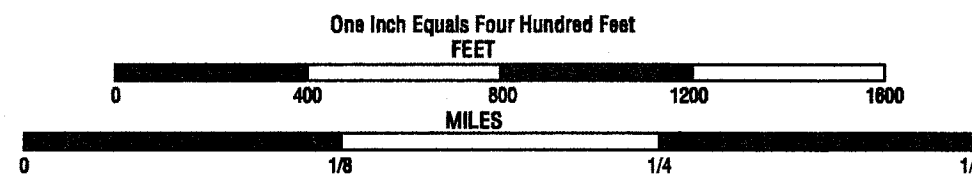

Note: This map was prepared for assessment use in accordance with the Wis. St. Stat. Chap. 70.06. All in is advisory only. Map accuracy is limited to the quality of data obtained from other Public Records. This is a substitute for an actual field survey. Public Land Survey Base is derived from U.S.S.S. Topographic maps. Other sources of Land Base may be actual survey data. Base map data is from County digital orthophotos and Topographic series. Road, road names and major civil divisions are from US Census Bureau Data. Hydrology scale Topographic series. The user is responsible for the improper use of the data contained herein.

Created by The Columbia County Land Information Office, January 1998

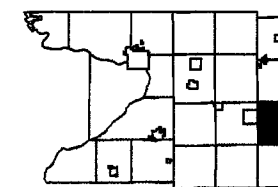

1	2	3	4	5	6	7	8	9	10	11	12
13	14	15	16	17	18	19	20	21	22	23	24
25	26	27	28	29	30	31	32	33	34	35	36
37	38	39	40	41	42	43	44	45	46	47	48
49	50	51	52	53	54	55	56	57	58	59	60
61	62	63	64	65	66	67	68	69	70	71	72
73	74	75	76	77	78	79	80	81	82	83	84
85	86	87	88	89	90	91	92	93	94	95	96
97	98	99	100	101	102	103	104	105	106	107	108
109	110	111	112	113	114	115	116	117	118	119	120

Replaced  
2000

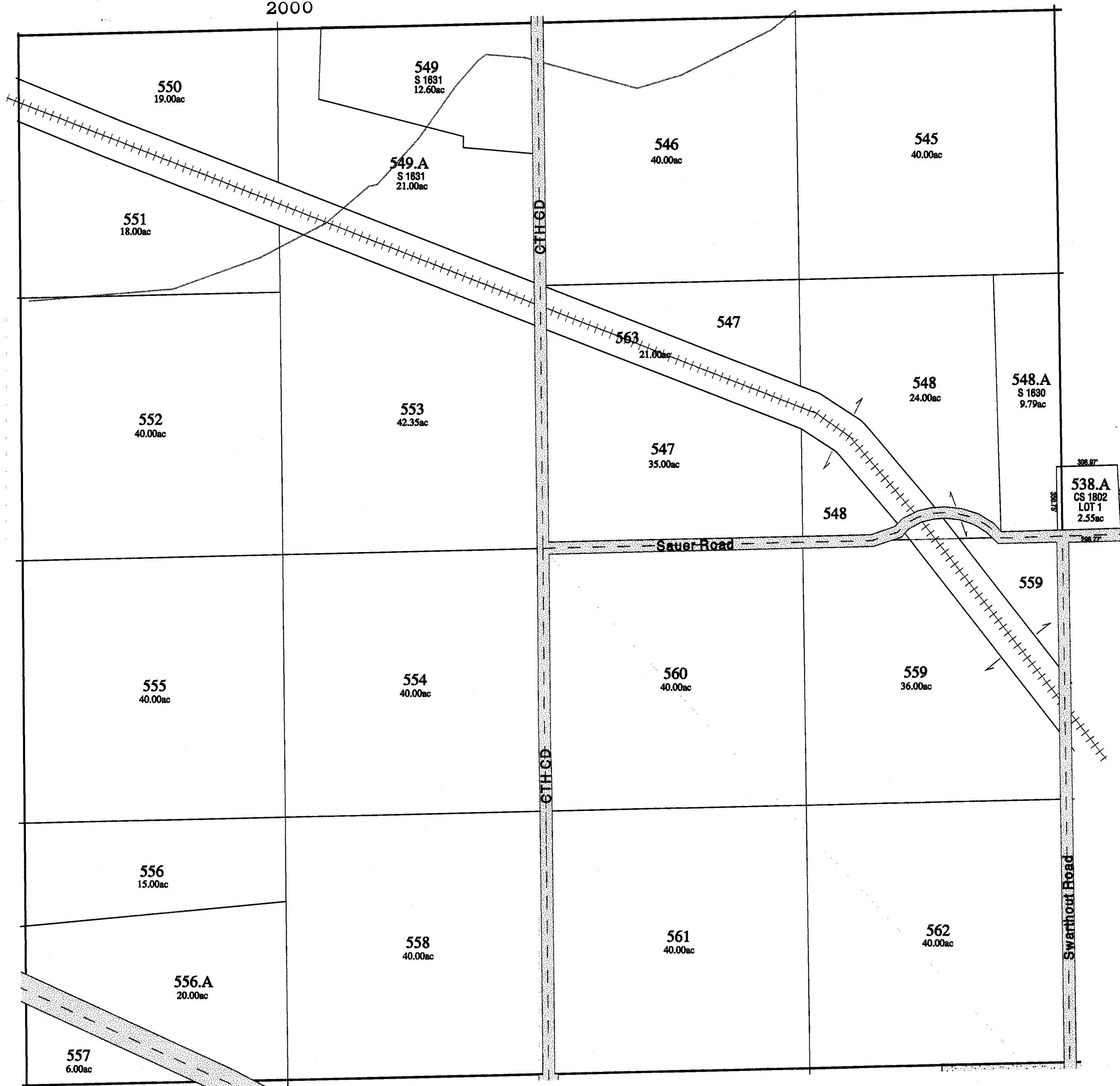

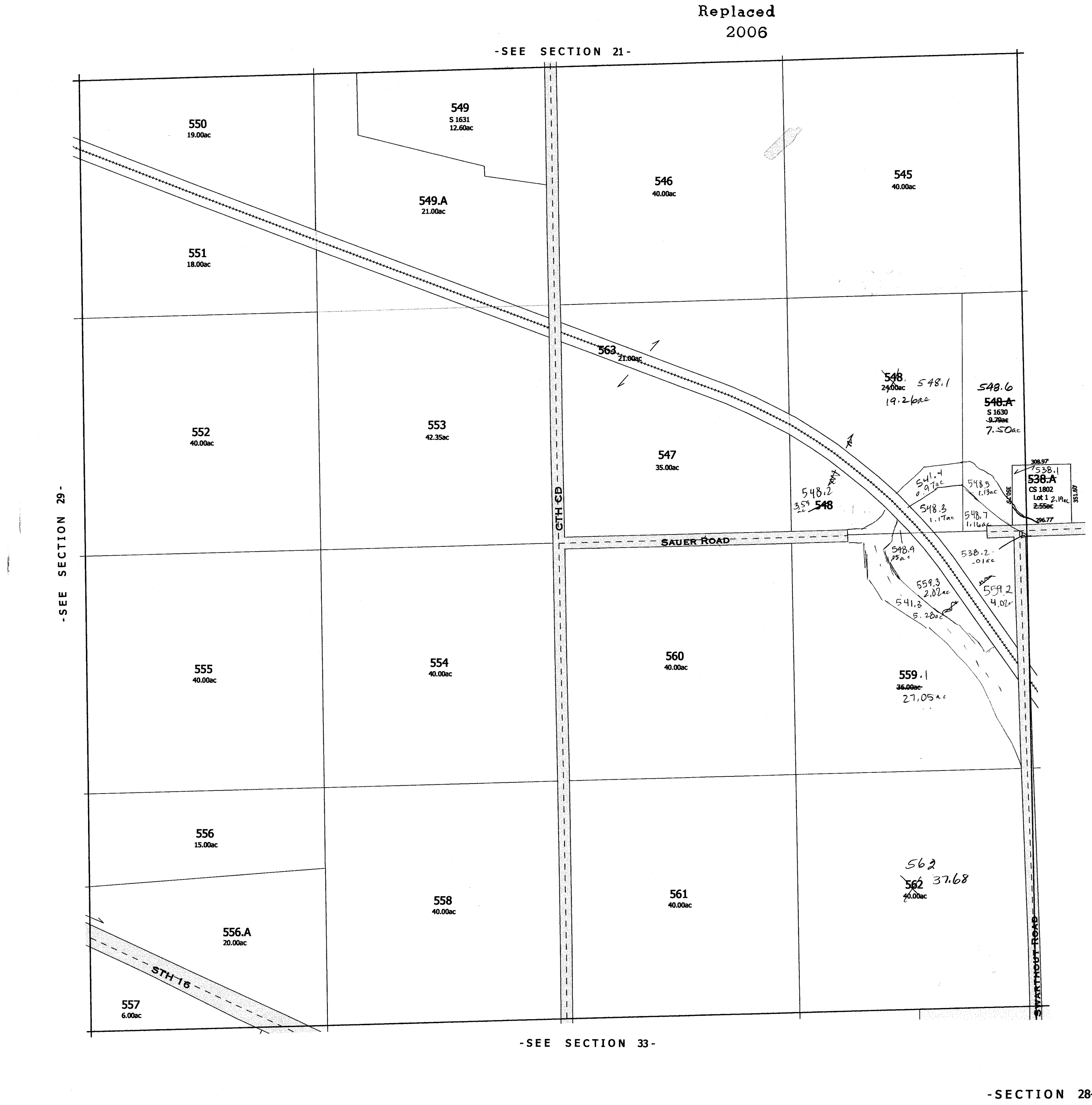

# SECTION 29

Town 11 North Range 12 East  
Town of Fountain Prairie

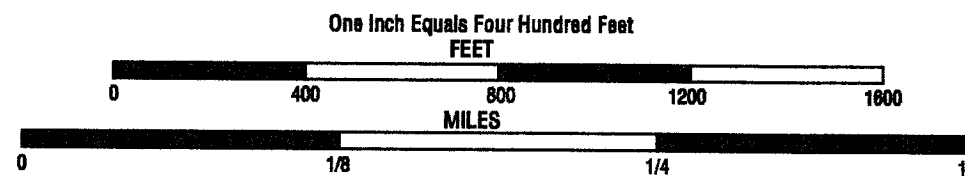

Note: This map was prepared for assessment use in accordance with the Wis. St. Stat. Chap. 70.06. All in is advisory only. Map accuracy is limited to the quality of data obtained from other Public Records. This is a substitute for an actual field survey. Public Land Survey Base is derived from U.S.G.S. Topographic maps. Other source of Land Base may be actual survey data. Base map data is from County digital orthophotos and Topographic series. Road, road names and major civil divisions are from US Census Bureau Data. Hydrology scale Topographic series. The user is responsible for the improper use of the data contained herein.

Created by The Columbia County Land Information Office, January 1999

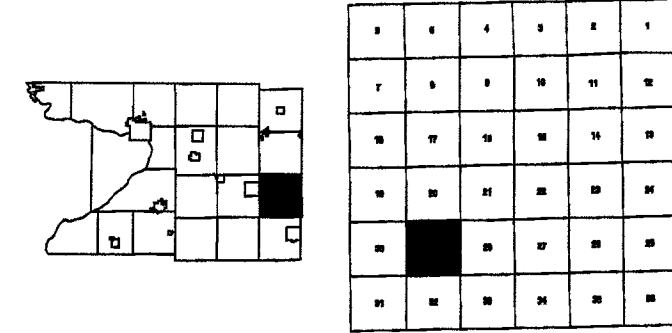

Replaced  
2000

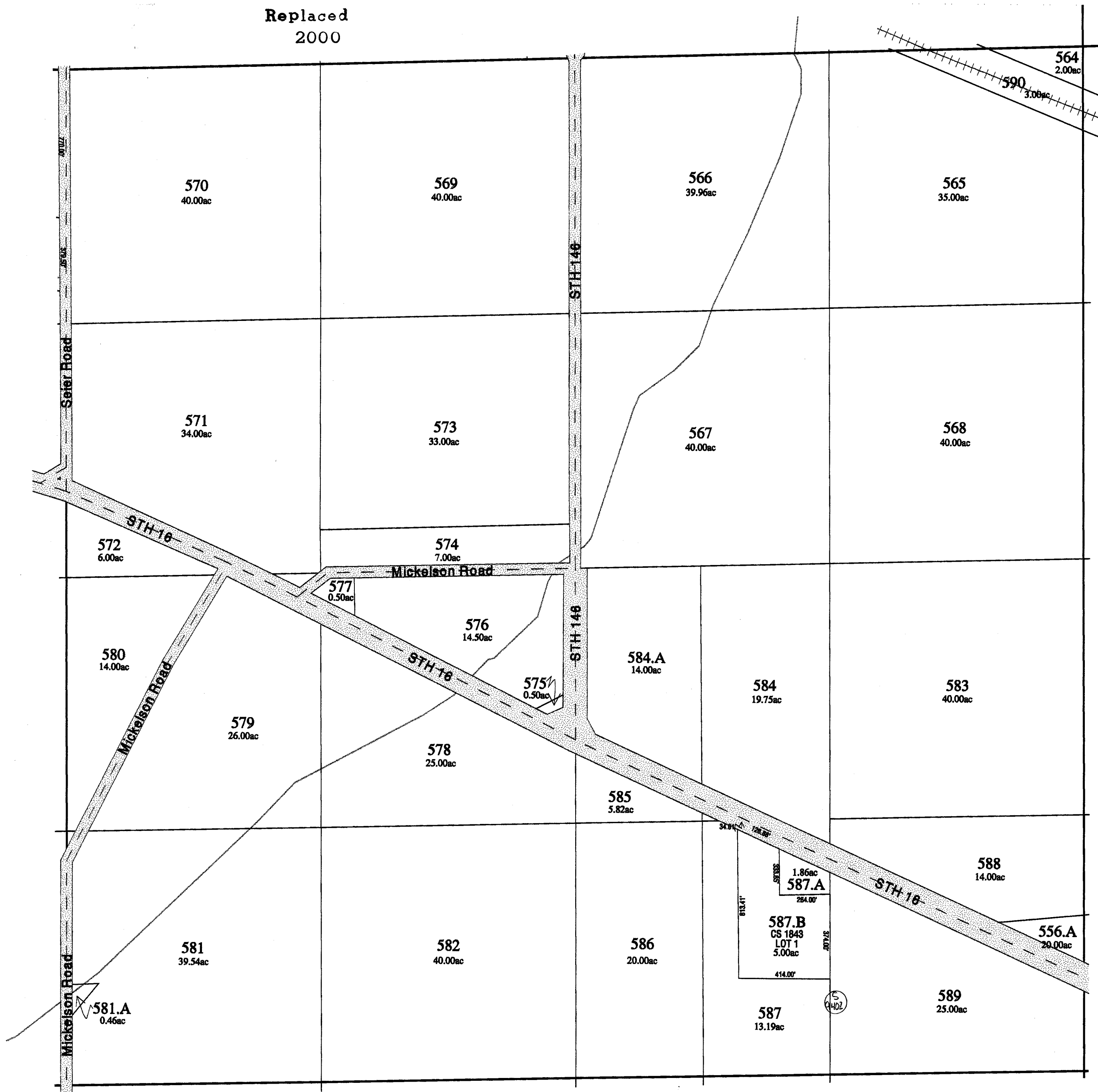

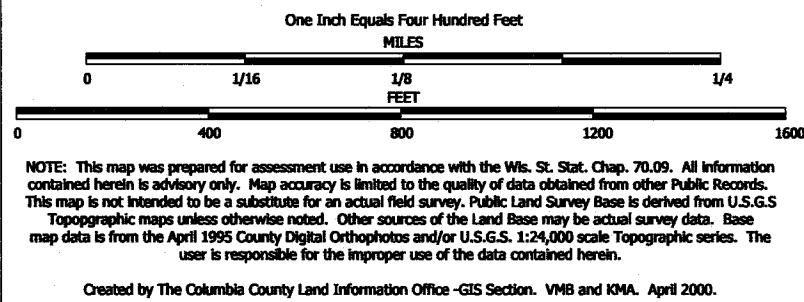

TAX PARCEL MAP

# TOWN of FOUNTAIN PRAIRIE

TOWN 11 NORTH RANGE 12 EAST  
COLUMBIA COUNTY, WISCONSIN

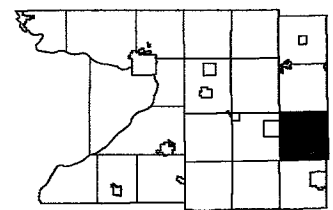

6	5	4	3	2	1
7	8	9	10	11	12
13	14	15	16	17	18
19	20	21	22	23	24
25	26	27	28	29	30
31	32	33	34	35	36

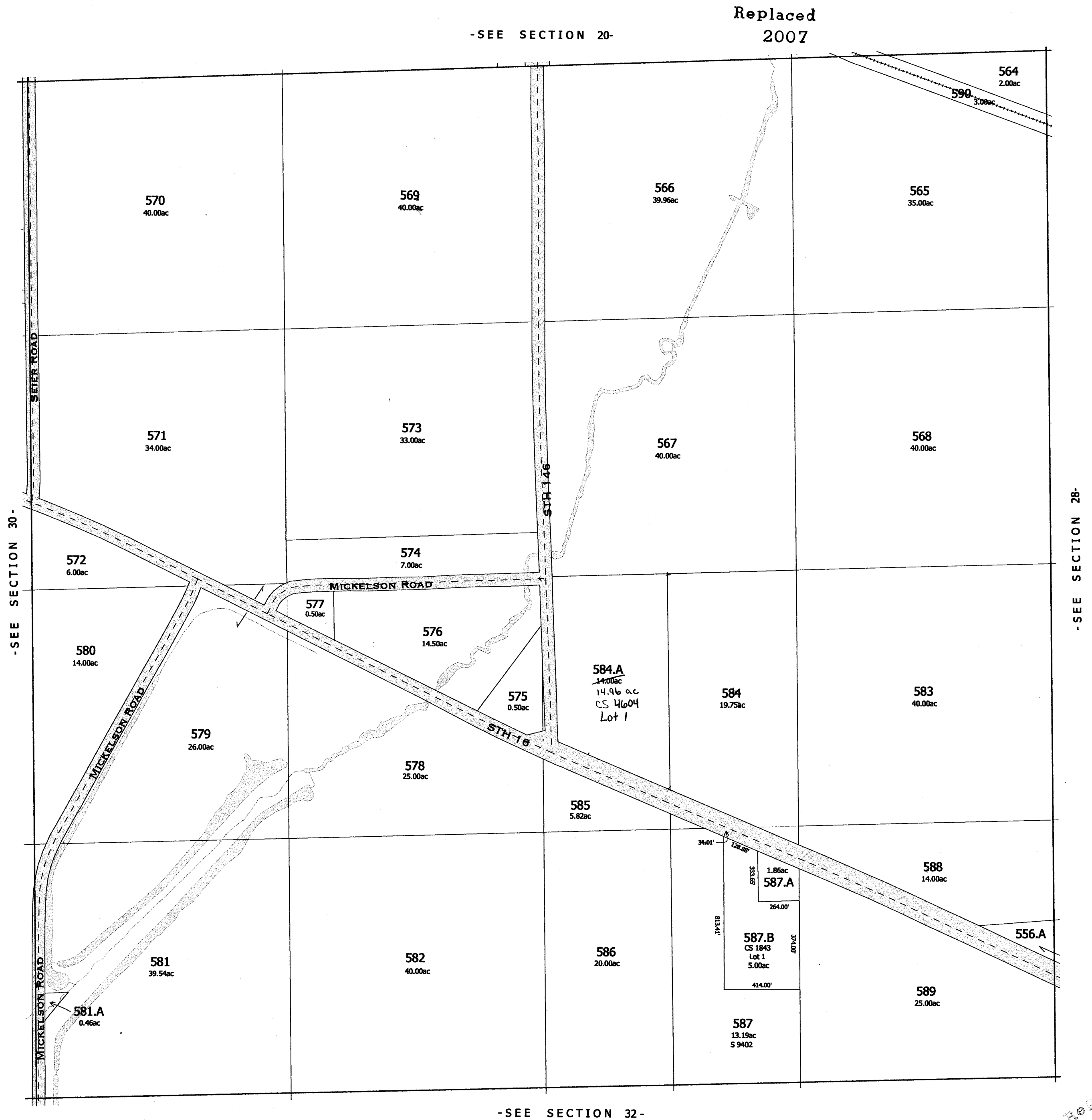

2007

# SECTION 30

Town 11 North Range 12 East  
Town of Fountain Prairie

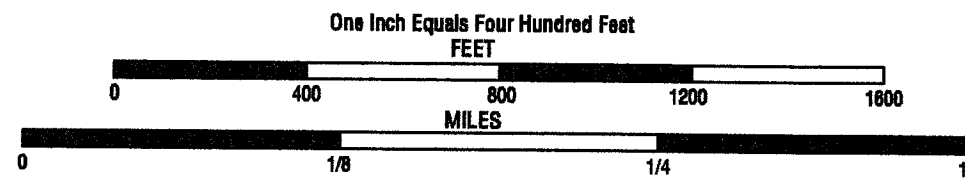

Note: This map was prepared for assessment use in accordance with the Wis. Stat. Chap. 70.02. All is advisory only. Map accuracy is limited to the quality of data obtained from other Public Records. This is a substitute for an actual field survey. Public Land Survey Base is derived from U.S.G.S. Topographic maps. Other source of Land Base may be actual survey data. Base map data is from County digital orthophoto and Topographic series. Road, road names and major civil divisions are from US Census Bureau Data. Hydrology scale Topographic series. The user is responsible for the improper use of the data contained herein.

Created by The Columbia County Land Information Office, January 1999

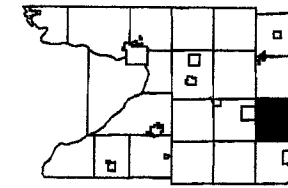

1	2	3	4	5	6
7	8	9	10	11	12
13	14	15	16	17	18
19	20	21	22	23	24
25	26	27	28	29	30

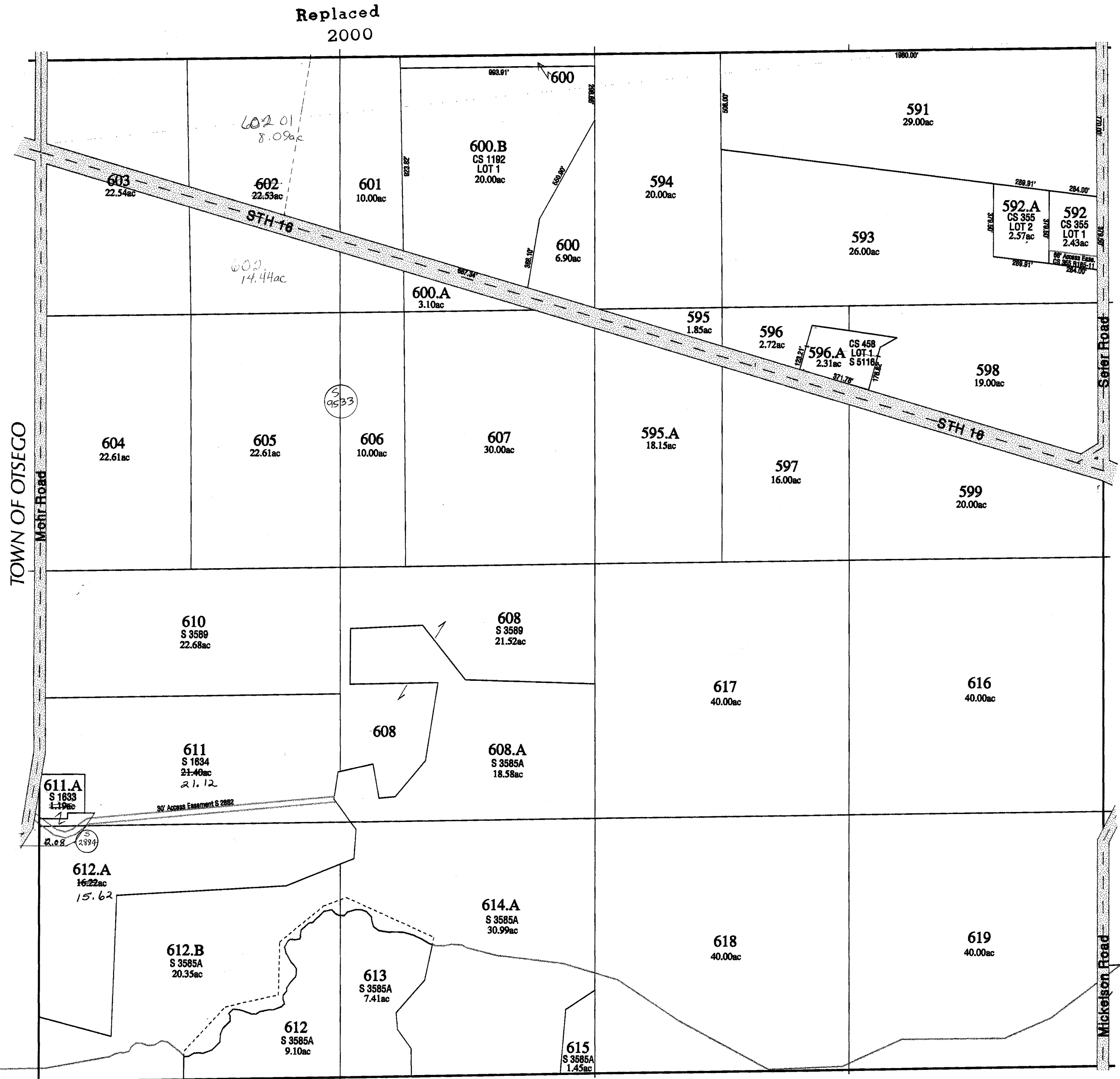



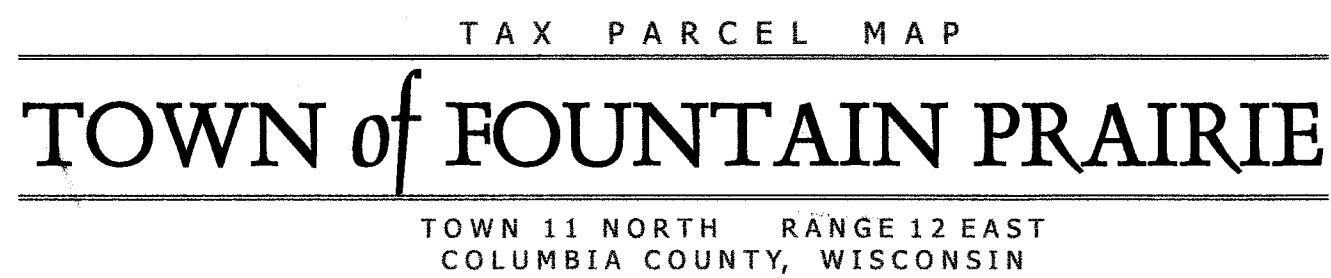

- SEE SECTION 19 -



-SEE SECTION 31-

-SECTION 30-



# SECTION 31

Town 11 North Range 12 East  
Town of Fountain Prairie

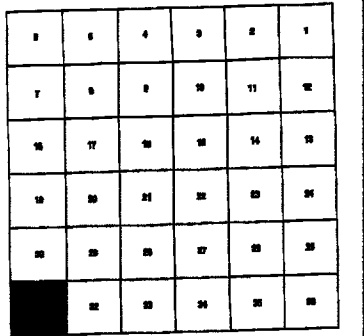
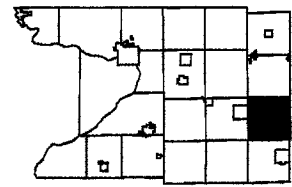
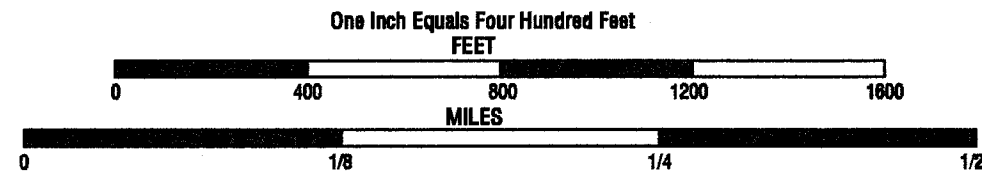

Note: This map was prepared for assessment use in accordance with the Wis. St. Stat. Chap. 70.00. All in is advisory only. Map accuracy is limited to the quality of data obtained from other Public Records. This is a substitute for an actual field survey. Public Land Survey Base is derived from U.S.G.S. Topographic maps. Other source of Land Base may be actual survey data. Base map data is from County digital orthophotos and Topographic series. Road, road names and major civil divisions are from US Census Bureau Data. Hydrology scale Topographic series. The user is responsible for the improper use of the data contained herein.

Created by The Columbia County Land Information Office, January 1998

Replaced  
2000

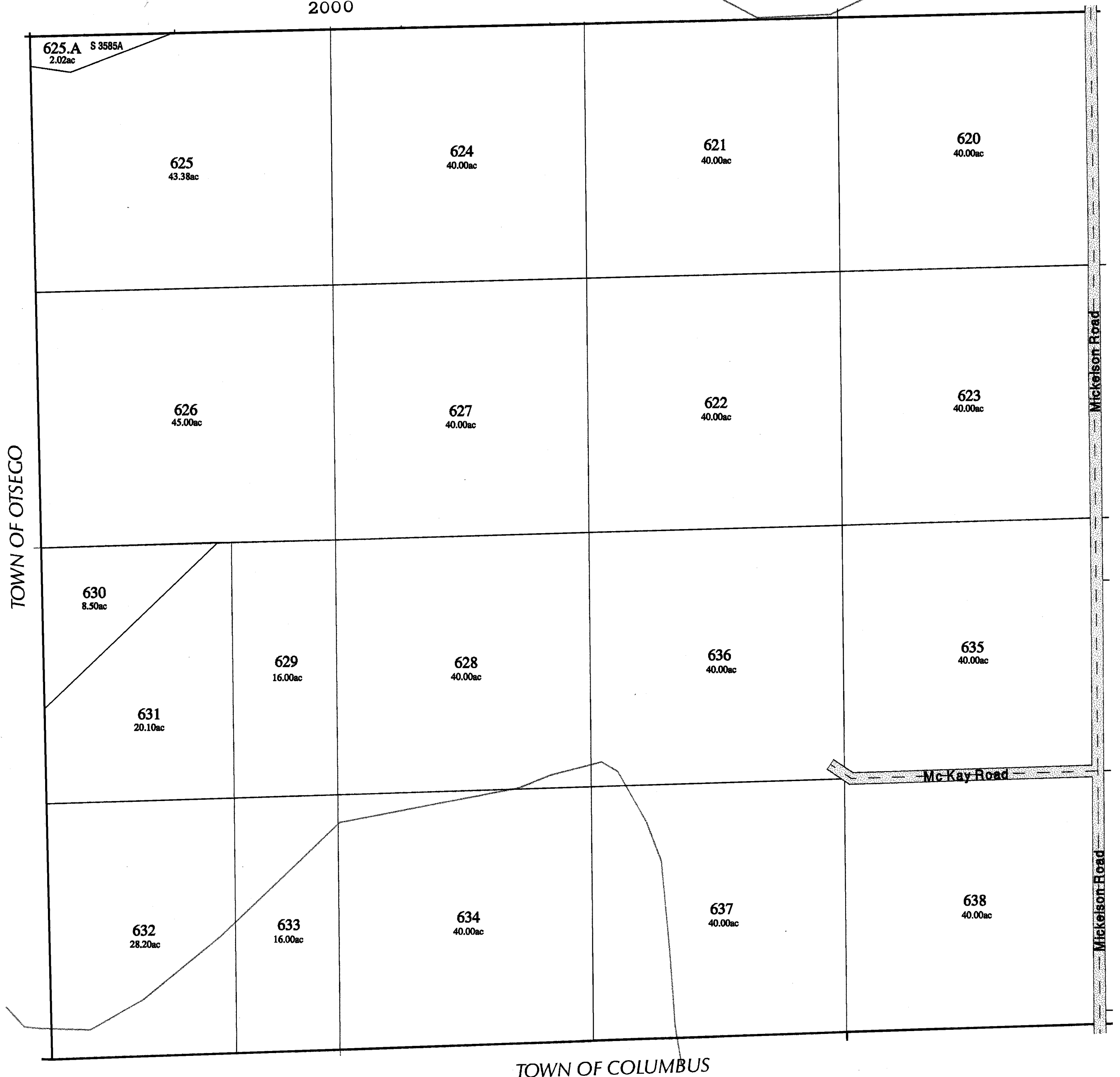

# SECTION 32

Town 11 North Range 12 East  
Town of Fountain Prairie

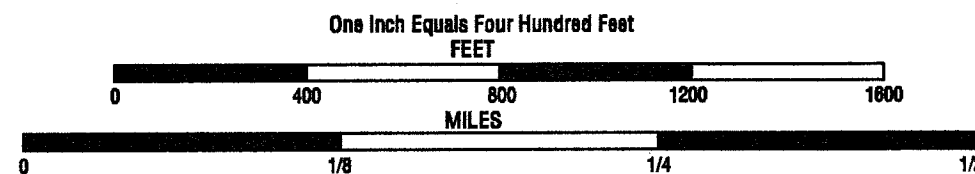

Note: This map was prepared for assessment use in accordance with the Wis. St. Stat. Chap. 70.00. All in is advisory only. Map accuracy is limited to the quality of data obtained from other Public Records. This is a substitute for an actual field survey. Public Land Survey Base is derived from U.S.G.S. Topographic maps. Other source of Land Base may be actual survey data. Base map data is from County digital orthophotos and Topographic series. Road, road names and major civil divisions are from US Census Bureau Data. Hydrology scale Topographic series. The user is responsible for the improper use of the data contained herein.

Created by The Columbia County Land Information Office, January 1998

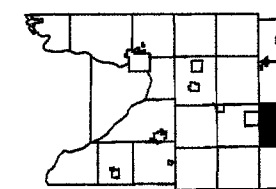

0	1	2	3	4	5	6	7	8	9	10	11
12	13	14	15	16	17	18	19	20	21	22	23
24	25	26	27	28	29	30	31	32	33	34	35
36	37	38	39	40	41	42	43	44	45	46	47
48	49	50	51	52	53	54	55	56	57	58	59
60	61	62	63	64	65	66	67	68	69	70	71
72	73	74	75	76	77	78	79	80	81	82	83
84	85	86	87	88	89	90	91	92	93	94	95
96	97	98	99	100	101	102	103	104	105	106	107
108	109	110	111	112	113	114	115	116	117	118	119
120	121	122	123	124	125	126	127	128	129	130	131
132	133	134	135	136	137	138	139	140	141	142	143
144	145	146	147	148	149	150	151	152	153	154	155
156	157	158	159	160	161	162	163	164	165	166	167
168	169	170	171	172	173	174	175	176	177	178	179
180	181	182	183	184	185	186	187	188	189	190	191
192	193	194	195	196	197	198	199	200	201	202	203
204	205	206	207	208	209	210	211	212	213	214	215
216	217	218	219	220	221	222	223	224	225	226	227
228	229	230	231	232	233	234	235	236	237	238	239
240	241	242	243	244	245	246	247	248	249	250	251
252	253	254	255	256	257	258	259	260	261	262	263
264	265	266	267	268	269	270	271	272	273	274	275
276	277	278	279	280	281	282	283	284	285	286	287
288	289	290	291	292	293	294	295	296	297	298	299
300	301	302	303	304	305	306	307	308	309	310	311
312	313	314	315	316	317	318	319	320	321	322	323
324	325	326	327	328	329	330	331	332	333	334	335
336	337	338	339	340	341	342	343	344	345	346	347
348	349	350	351	352	353	354	355	356	357	358	359
360	361	362	363	364	365	366	367	368	369	370	371
372	373	374	375	376	377	378	379	380	381	382	383
384	385	386	387	388	389	390	391	392	393	394	395
396	397	398	399	400	401	402	403	404	405	406	407
408	409	410	411	412	413	414	415	416	417	418	419
420	421	422	423	424	425	426	427	428	429	430	431
432	433	434	435	436	437	438	439	440	441	442	443
444	445	446	447	448	449	450	451	452	453	454	455
456	457	458	459	460	461	462	463	464	465	466	467
468	469	470	471	472	473	474	475	476	477	478	479
480	481	482	483	484	485	486	487	488	489	490	491
492	493	494	495	496	497	498	499	500	501	502	503
504	505	506	507	508	509	510	511	512	513	514	515
516	517	518	519	520	521	522	523	524	525	526	527
528	529	530	531	532	533	534	535	536	537	538	539
540	541	542	543	544	545	546	547	548	549	550	551
552	553	554	555	556	557	558	559	560	561	562	563
564	565	566	567	568	569	570	571	572	573	574	575
576	577	578	579	580	581	582	583	584	585	586	587
588	589	590	591	592	593	594	595	596	597	598	599
600	601	602	603	604	605	606	607	608	609	610	611
612	613	614	615	616	617	618	619	620	621	622	623
624	625	626	627	628	629	630	631	632	633	634	635
636	637	638	639	640	641	642	643	644	645	646	647
648	649	650	651	652	653	654	655	656	657	658	659
660	661	662	663	664	665	666	667	668	669	670	671
672	673	674	675	676	677	678	679	680	681	682	683
684	685	686	687	688	689	690	691	692	693	694	695
696	697	698	699	700	701	702	703	704	705	706	707
708	709	710	711	712	713	714	715	716	717	718	719
720	721	722	723	724	725	726	727	728	729	730	731
732	733	734	735	736	737	738	739	740	741	742	743
744	745	746	747	748	749	750	751	752	753	754	755
756	757	758	759	760	761	762	763	764	765	766	767
768	769	770	771	772	773	774	775	776	777	778	779
780	781	782	783	784	785	786	787	788	789	790	791
792	793	794	795	796	797	798	799	800	801	802	803
804	805	806	807	808	809	810	811	812	813	814	815
816	817	818	819	820	821	822	823	824	825	826	827
828	829	830	831	832	833	834	835	836	837	838	839
840	841	842	843	844	845	846	847	848	849	850	851
852	853	854	855	856	857	858	859	860	861	862	863
864	865	866	867	868	869	870	871	872	873	874	875
876	877	878	879	880	881	882	883	884	885	886	887
888	889	890	891	892	893	894	895	896	897	898	899
900	901	902	903	904	905	906	907	908	909	910	911
912	913	914	915	916	917	918	919	920	921	922	923
924	925	926	927	928	929	930	931	932	933	934	935
936	937	938	939	940	941	942	943	944	945	946	947
948	949	950	951	952	953	954	955	956	957	958	959
960	961	962	963	964	965	966	967	968	969	970	971
972	973	974	975	976	977	978	979	980	981	982	983
984	985	986	987	988	989	990	991	992	993	994	995
996	997	998	999	1000	1001	1002	1003	1004	1005	1006	1007
1008	1009	1010	1011	1012	1013	1014	1015	1016	1017	1018	1019
1020	1021	1022	1023	1024	1025	1026	1027	1028	1029	1030	1031
1032	1033	1034	1035	1036	1037	1038	1039	1040	1041	1042	1043
1044	1045	1046	1047	1048	1049	1050	1051	1052	1053	1054	1055
1056	1057	1058	1059	1060	1061	1062	1063	1064	1065	1066	1067
1068	1069	1070	1071	1072	1073	1074	1075	1076	1077	1078	1079
1080	1081	1082	1083	1084	1085	1086	1087	1088	1089	1090	1091
1092	1093	1094	1095	1096	1097	1098	1099	1100	1101	1102	1103
1104	1105	1106	1107	1108	1109	1110	1111	1112	1113	1114	1115
1116	1117	1118	1119	1120	1121	1122	1123	1124	1125	1126	1127
1128	1129	1130	1131	1132	1133	1134	1135	1136	1137	1138	1139
1140	1141	1142	1143	1144	1145	1146	1147	1148	1149	1150	1151
1152	1153	1154	1155	1156	1157	1158	1159	1160	1161	1162	1163
1164	1165	1166	1167	1168	1169	1170	1171	1172	1173	1174	1175
1176	1177	1178	1179	1180	1181	1182	1183	1184	1185	1186	1187
1188	1189	1190	1191	1192	1193	1194	1195	1196	1197	1198	1199
1200	1201	1202	1203	1204	1205	1206	1207	1208	1209	1210	1211
1212	1213	1214	1215	1216	1217	1218	1219	1220	1221	1222	1223
1224	1225	1226	1227	1228	1229	1230	1231	1232	1233	1234	1235
1236	1237	1238	1239	1240	1241	1242	1243	1244	1245	1246	1247
1248	1249	1250	1251	1252	1253	1254	1255	1256	1257	1258	1259
1260	1261	1262	1263	1264	1265	1266	1267	1268	1269	1270	1271
1272	1273	1274	1275	1276	1277	1278	1279	1280	1281	1282	1283
1284	1285	1286	1287	1288	1289	1290	1291	1292	1293	1294	1295
1296	1297	1298	1299	1300	1301	1302	1303	1304	1305	1306	1307
1308	1309	1310	1311	1312	1313	1314	1315	1316	1317	1318	1319
1320	1321	1322	1323	1324	1325	1326	1327	1328	1329	1330	1331
1332	1333	1334	1335	1336	1337	1338	1339	1340	1341	1342	1343
1344	1345	1346	1347	1348	1349	1350	1351	1352	1353	1354	1355
1356	1357	1358	1359	1360	1361	1362	1363	1364	1365	1366	1367
1368	1369	1370	1371	1372	1373	1374	1375	1376	1377	1378	1379
1380	1381	1382	1383	1384	1385	1386	1387	1388	1389	1390	1391
1392	1393	1394	1395	1396	1397	1398	1399	1400	1401	1402	1403
1404	1405	1406	1407	1408	1409	1410	1411	1412	1413	1414	1415
1416	1417	1418	1419	1420	1421	1422	1423	1424	1425	1426	1427
1428	1429	1430	1431	1432	1433	1434	1435	1436	1437	1438	1439
1440	1441	1442	1443	1444	144						



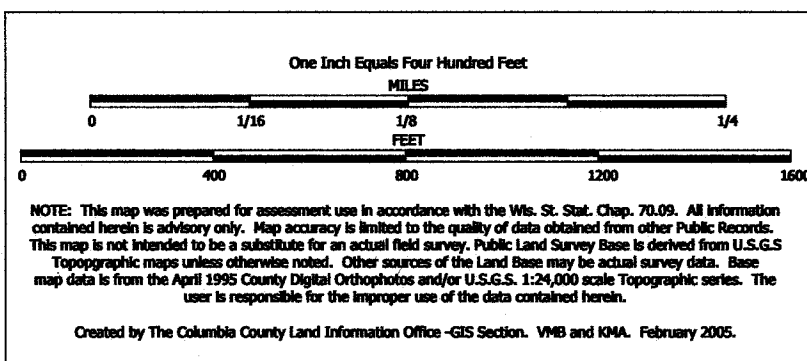

TAX PARCEL MAP

# TOWN of FOUNTAIN PRAIRIE

TOWN 11 NORTH RANGE 12 EAST  
COLUMBIA COUNTY, WISCONSIN

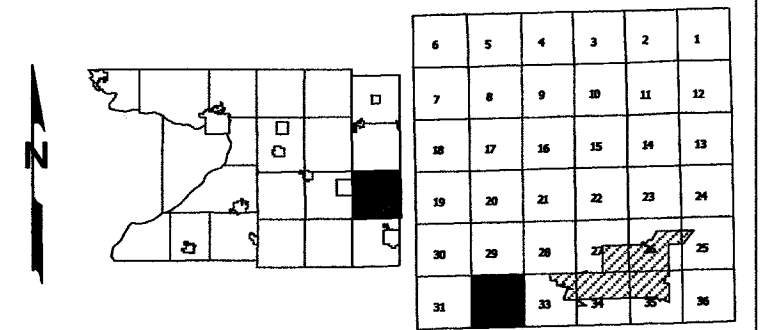

Replaced  
2006

-SEE SECTION 29-



TOWN of COLUMBUS

-SECTION 32-

Town 11 North Range 12 East  
Town of Fountain Prairie

**Note:** This map was prepared for assessment use in accordance with the Wis. St. Stat. Chap. 70.09. All is advisory only. Map accuracy is limited to the quality of data obtained from other Public Records. This is a substitute for an actual field survey. Public Land Survey Base is derived from U.S.G.S. Topographic maps. Other source of Land Base may be actual survey data. Base map data is from County digital orthophotos and Topographic series. Road, road names and major civil divisions are from US Census Bureau Data. Hydrology scale Topographic series. The user is responsible for the improper use of the data contained herein.

Created by The Columbia County Land Information Office, January 1998

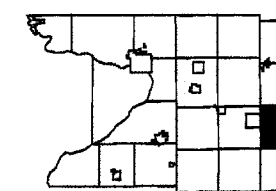

8	6	4	3	2	1
7	5	8	10	11	12
16	17	18	19	14	15
10	20	21	22	23	24
25	26	27	27	28	29
31	32		34	35	36

2000

665 32.65ac

665.B CS 372 LOT 1 4.72ac 613.55'

663 20.05ac

663.A 3.40ac

662 14.75ac

658 30.60ac

658.A CS 287 LOT 1 3.90ac 80.72' 77.18' 21.00' 172.45' 172.45' 172.45' 23.44' 218.57' 183.55'

658.B 5.00ac

657.A CS 182 LOT 1 0.60ac 120.89' 21.17' 183.40'

659 35.31ac

666 40.00ac

667 40.00ac

668 40.00ac

669 40.00ac

670 40.00ac

671 40.00ac

673 40.00ac

674 40.00ac

675 40.00ac

672 39.94ac

Steel Road

Poser Road

Duborg Road

Swarthout Road

STH-16

CTH-CD

CTH-D

VILLAGE OF FALL RIVER

316.01 316.02 316.03 20.40ac 20.60

ANNEX 612065

TOWN OF COLUMBUS



# SECTION 34

Town 11 North Range 12 East  
Town of Fountain Prairie

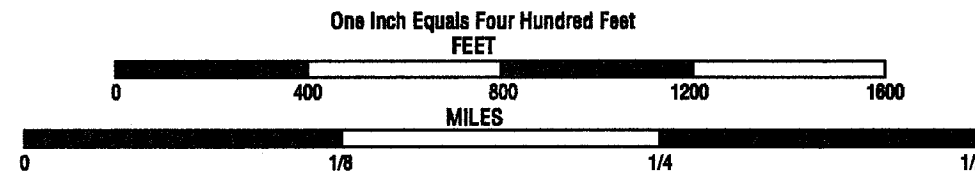

Note: This map was prepared for assessment use in accordance with the Wis. St. Stat. Chap. 70.09. All in is advisory only. Map accuracy is limited to the quality of data obtained from other Public Records. This is a substitute for an actual field survey. Public Land Survey Base is derived from U.S.G.S. Topographic maps. Other source of Land Base may be actual survey data. Base map data is from County digital orthophotos and Topographic series. Road, road names and major civil divisions are from US Census Bureau Data. Hydrology scale Topographic series. The user is responsible for the improper use of the data contained herein.  
Created by The Columbia County Land Information Office, January 1998

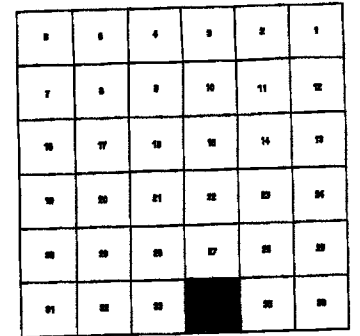
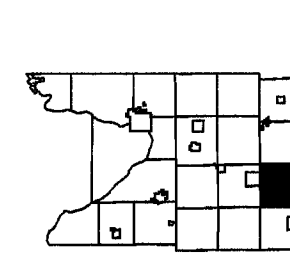

Replaced  
2000

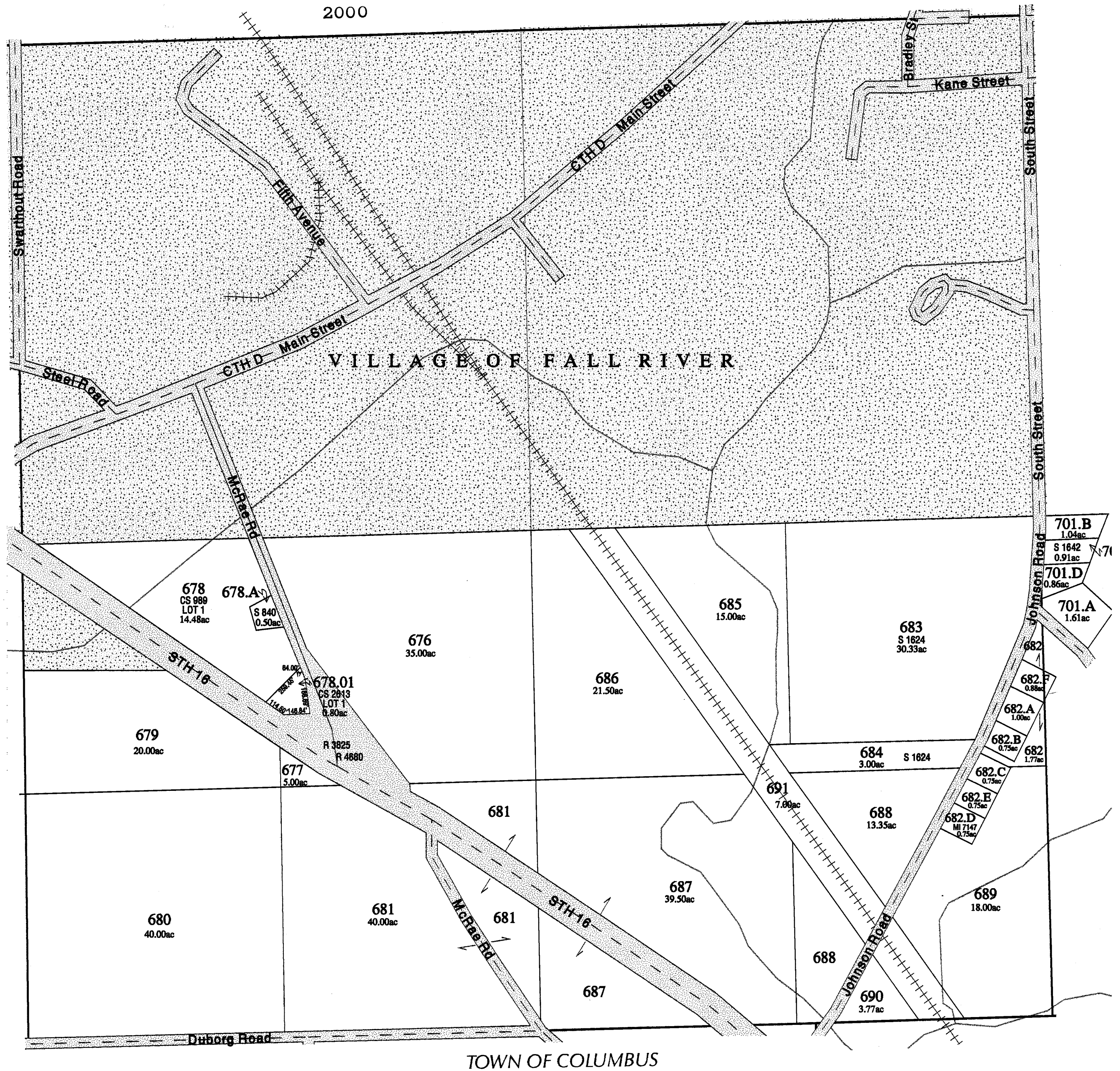

TOWN OF COLUMBUS

# SECTION 35

Town 11 North Range 12 East  
Town of Fountain Prairie

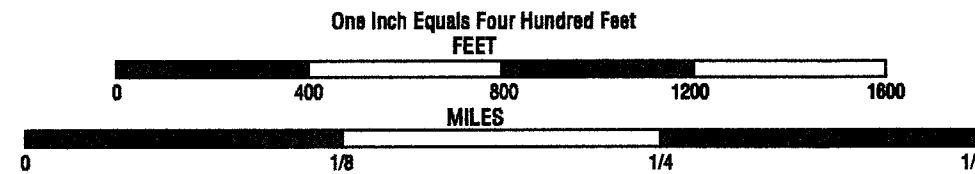

Note: This map was prepared for assessment use in accordance with the Wis. Stat. Chap. 70.06. All in is advisory only. Map accuracy is limited to the quality of data obtained from other Public Records. This is a substitute for an actual field survey. Public Land Survey Base is derived from U.S.G.S. Topographic maps. Other source of Land Base may be actual survey data. Base map data is from County digital orthophotos and Topographic series. Road, road names and major civil divisions are from US Census Bureau Data. Hydrology scale Topographic series. The user is responsible for the improper use of the data contained herein.

Created by The Columbia County Land Information Office, January 1998

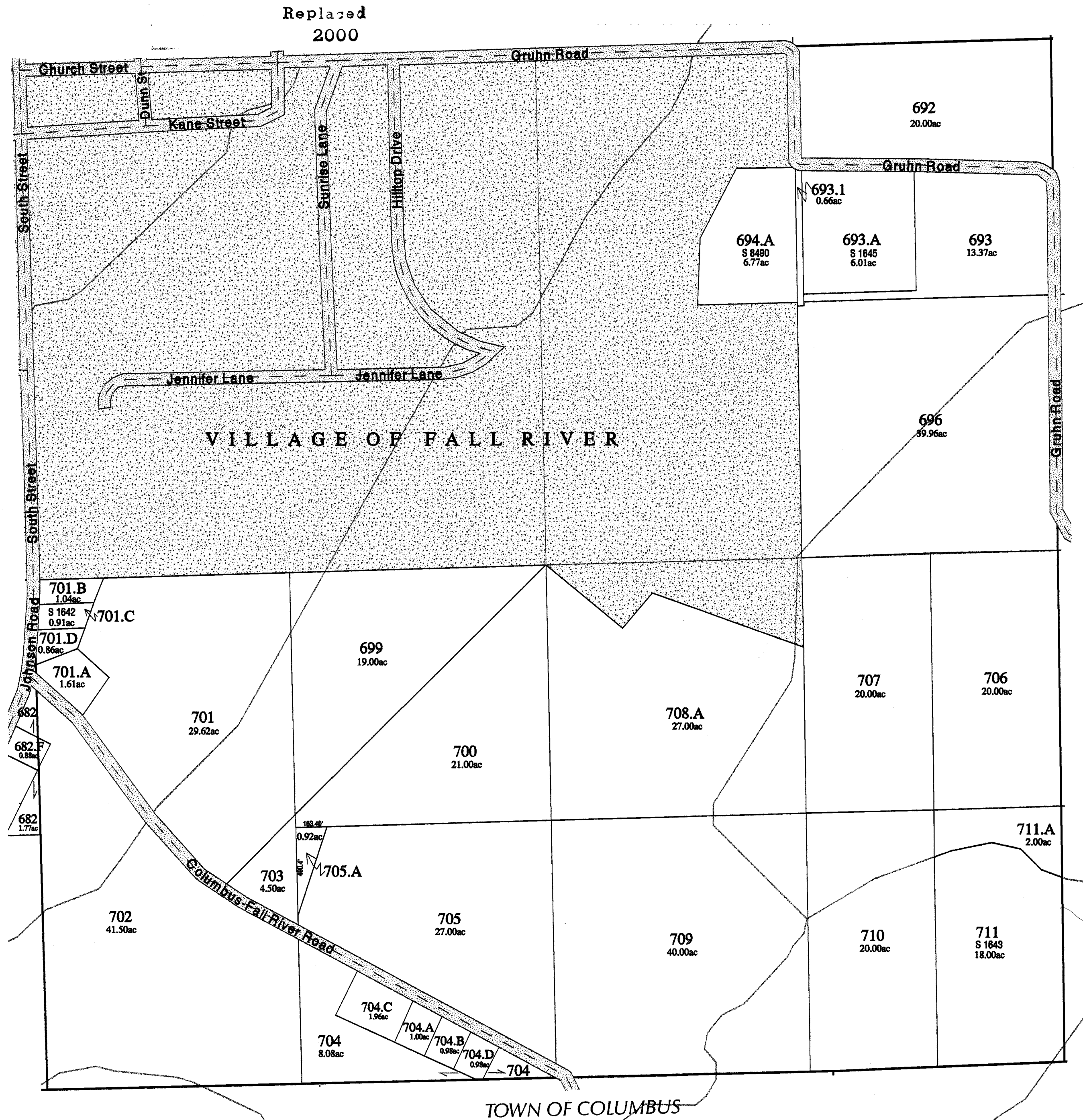
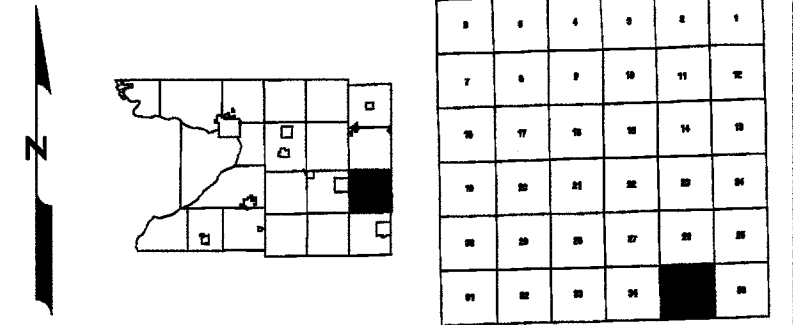



One Inch Equals Four Hundred Feet  
MILES  
0 1/16 1/8 1/4  
0 400 800 1200 1600  
FEET

NOTE: This map was prepared for assessment use in accordance with the Wis. St. Stat. Chap. 70.09. All information contained herein is advisory only. Map accuracy is limited to the quality of data obtained from other Public Records. This map is not intended to be a substitute for an actual field survey. Public Land Survey Base is derived from U.S.G.S. Topographic maps unless otherwise noted. Other sources of the Land Base may be actual survey data. Base map data is from the April 1995 County Digital Orthophotos and/or U.S.G.S. 1:24,000 scale Topographic series. The user is responsible for the improper use of the data contained herein.

Created by The Columbia County Land Information Office -GIS Section. VMB and KMA, March 2002.

TAX PARCEL MAP

# TOWN of FOUNTAIN PRAIRIE

TOWN 11 NORTH RANGE 12 EAST  
COLUMBIA COUNTY, WISCONSIN

6	5	4	3	2	1
7	8	9	10	11	12
13	14	15	16	17	18
19	20	21	22	23	24
25	26	27	28	29	30
31	32	33	34	35	36

Replaced  
2007

-SEE SECTION 26-

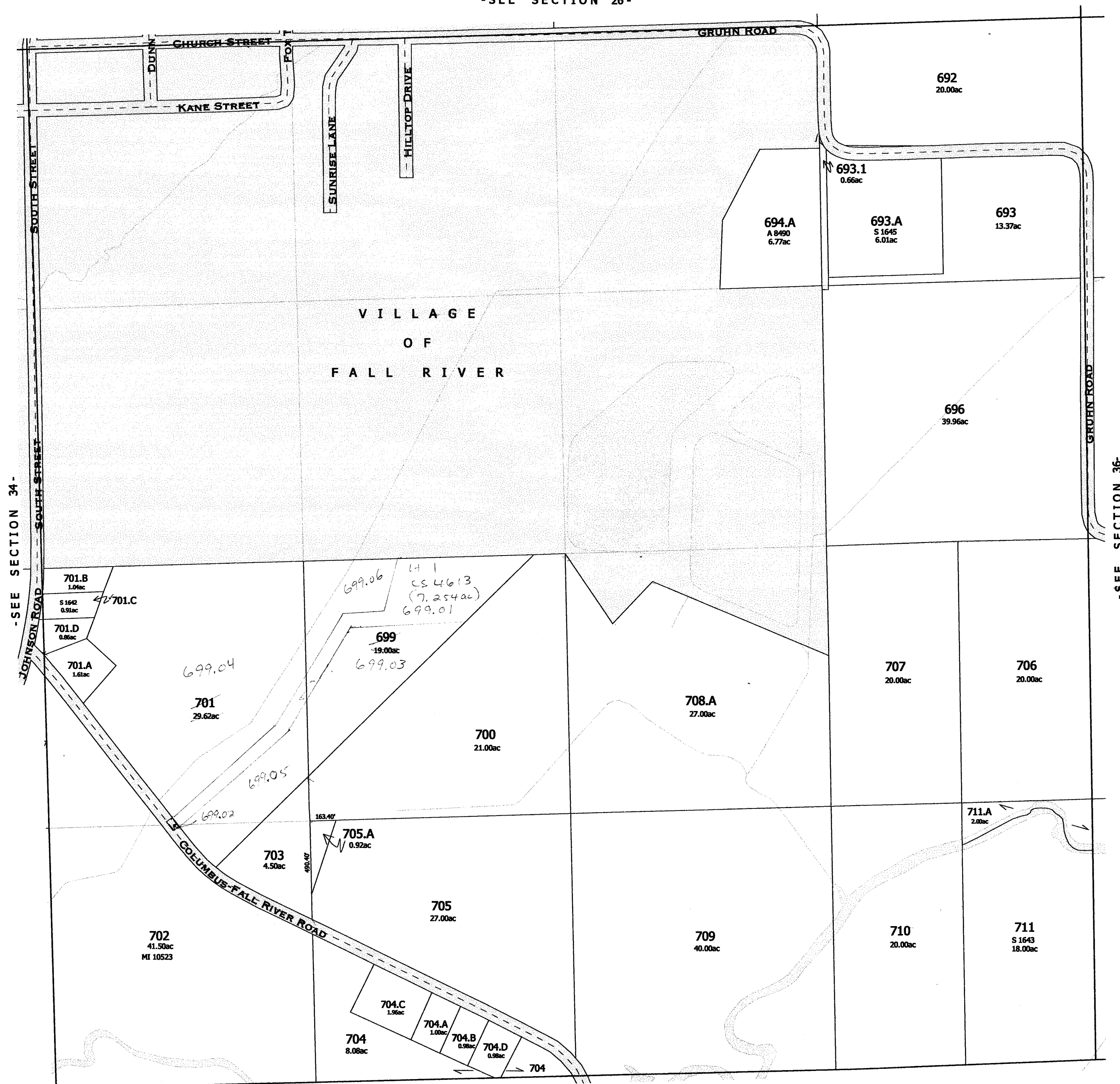

-SEE SECTION 36-

TOWN of COLUMBUS

Replaced  
2007

-SECTION 35-

# SECTION 36

Town 11 North Range 12 East  
Town of Fountain Prairie

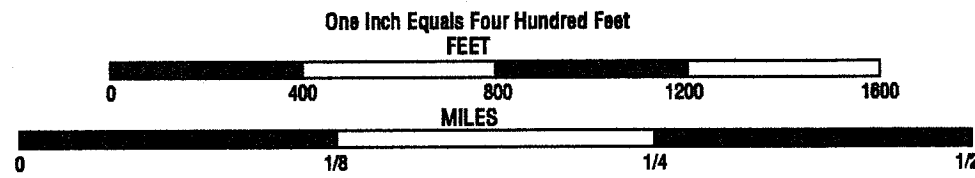

Note: This map was prepared for assessment use in accordance with the Wis. Stat. Chap. 70.09. All in is advisory only. Map accuracy is limited to the quality of data obtained from other Public Records. This is a substitute for an actual field survey. Public Land Survey Base is derived from U.S.G.S. Topographic maps. Other source of Land Base may be actual survey data. Base map data is from County digital orthophotos and Topographic series. Road, road names and major civil divisions are from US Census Bureau Data. Hydrology scale Topographic series. The user is responsible for the improper use of the data contained herein.

Created by The Columbia County Land Information Office, January 1998

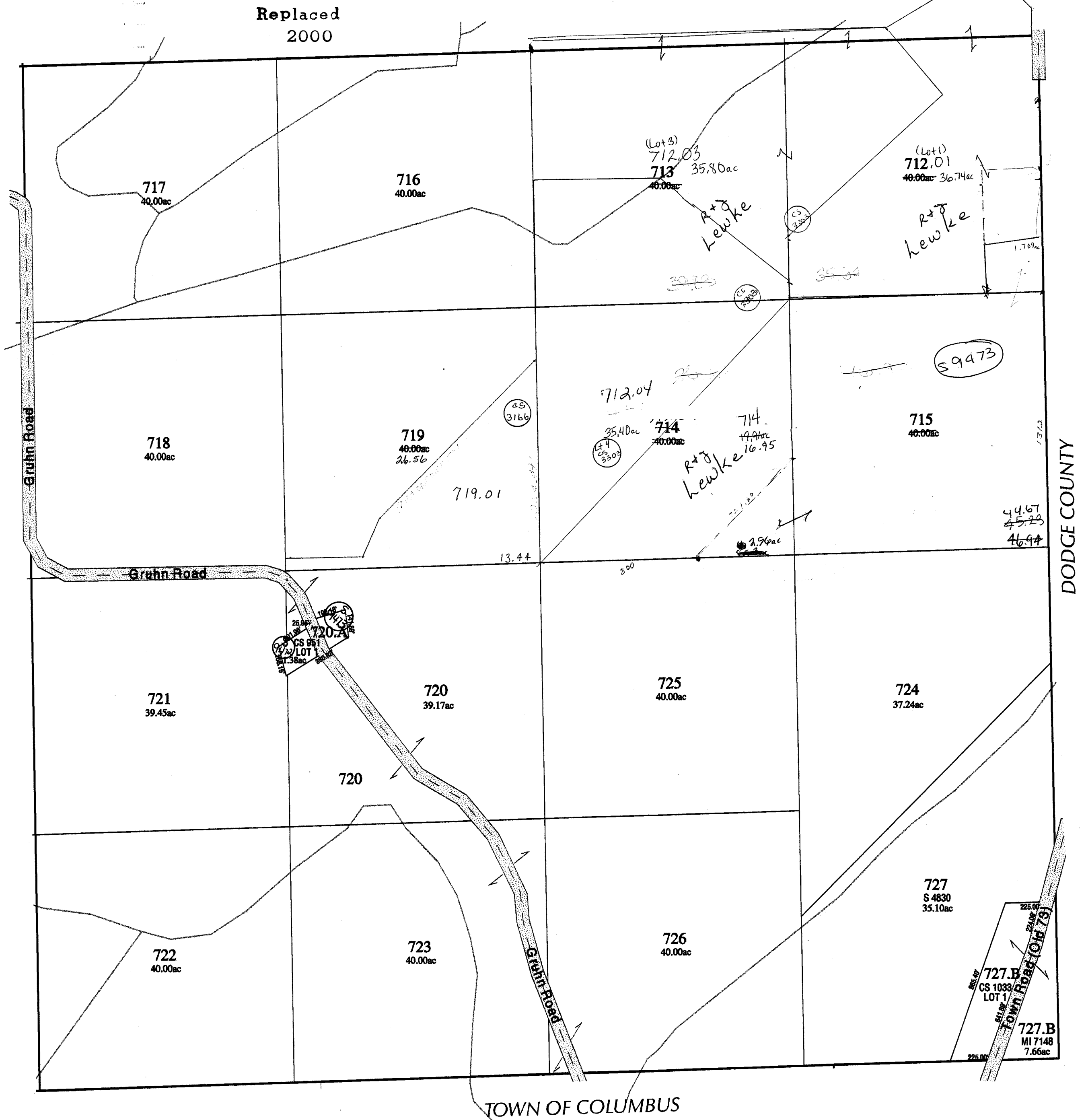
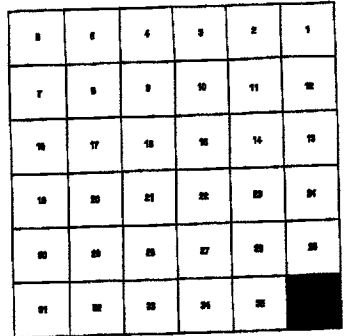
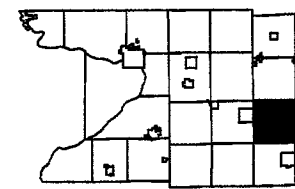

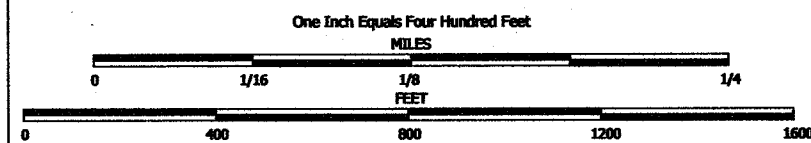

NOTE: This map was prepared for assessment use in accordance with the Wis. St. Stat. Chap. 70.09. All information contained herein is advisory only. Map accuracy is limited to the quality of data obtained from other Public Records. This map is not intended to be a substitute for an actual field survey. Public Land Survey Base is derived from U.S.G.S. Topographic maps unless otherwise noted. Other sources of the Land Base may be actual survey data. Base map data is from the April 1995 County Digital Orthophotos and/or U.S.G.S. 1:24,000 scale Topographic series. The user is responsible for the improper use of the data contained herein.

Created by The Columbia County Land Information Office -GIS Section. VMB and KMA, March 2002.

TAX PARCEL MAP

# TOWN of FOUNTAIN PRAIRIE

TOWN 11 NORTH RANGE 12 EAST  
COLUMBIA COUNTY, WISCONSIN

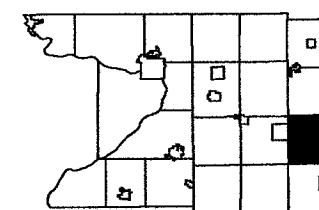

6	5	4	3	2	1
7	8	9	10	11	12
13	14	15	16	17	18
19	20	21	22	23	24
25	26	27	28	29	30
31	32	33	34	35	36

Replaced  
2006

-SEE SECTION 25-



TOWN of COLUMBUS

-SECTION 36-





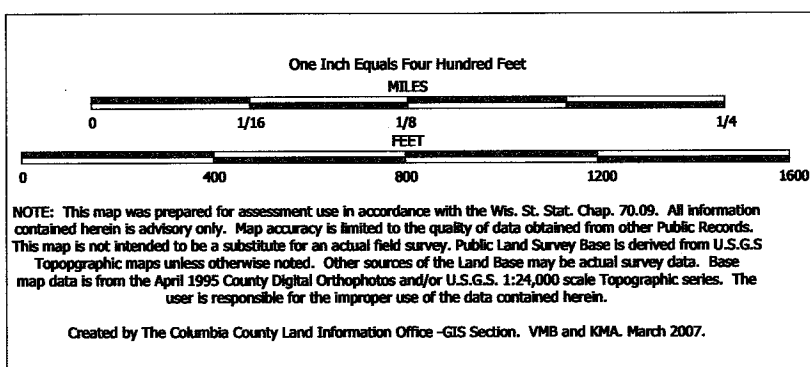

TAX PARCEL MAP

# TOWN of FOUNTAIN PRAIRIE

TOWN 11 NORTH RANGE 12 EAST  
COLUMBIA COUNTY, WISCONSIN

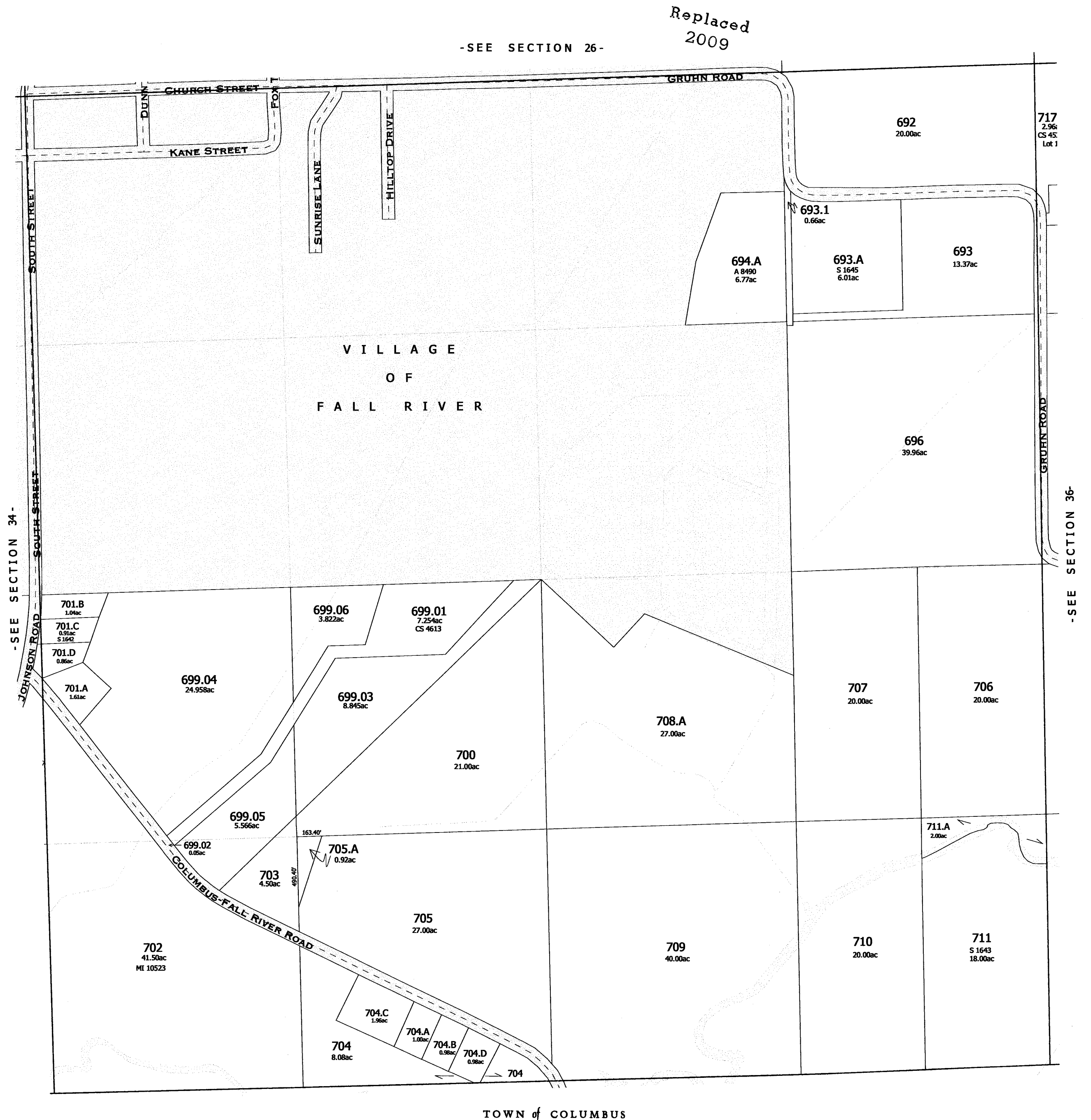
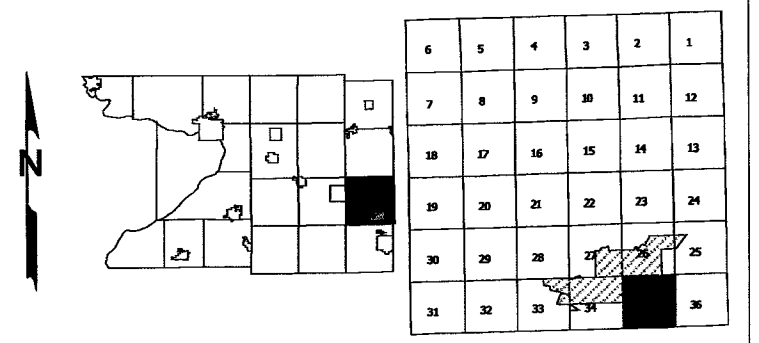



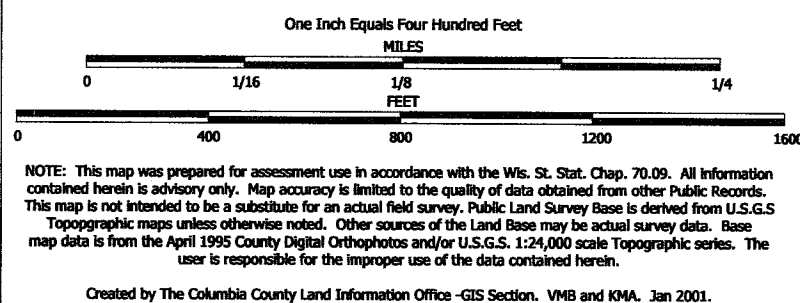

TAX PARCEL MAP

# TOWN of FOUNTAIN PRAIRIE

TOWN 11 NORTH RANGE 12 EAST  
COLUMBIA COUNTY, WISCONSIN

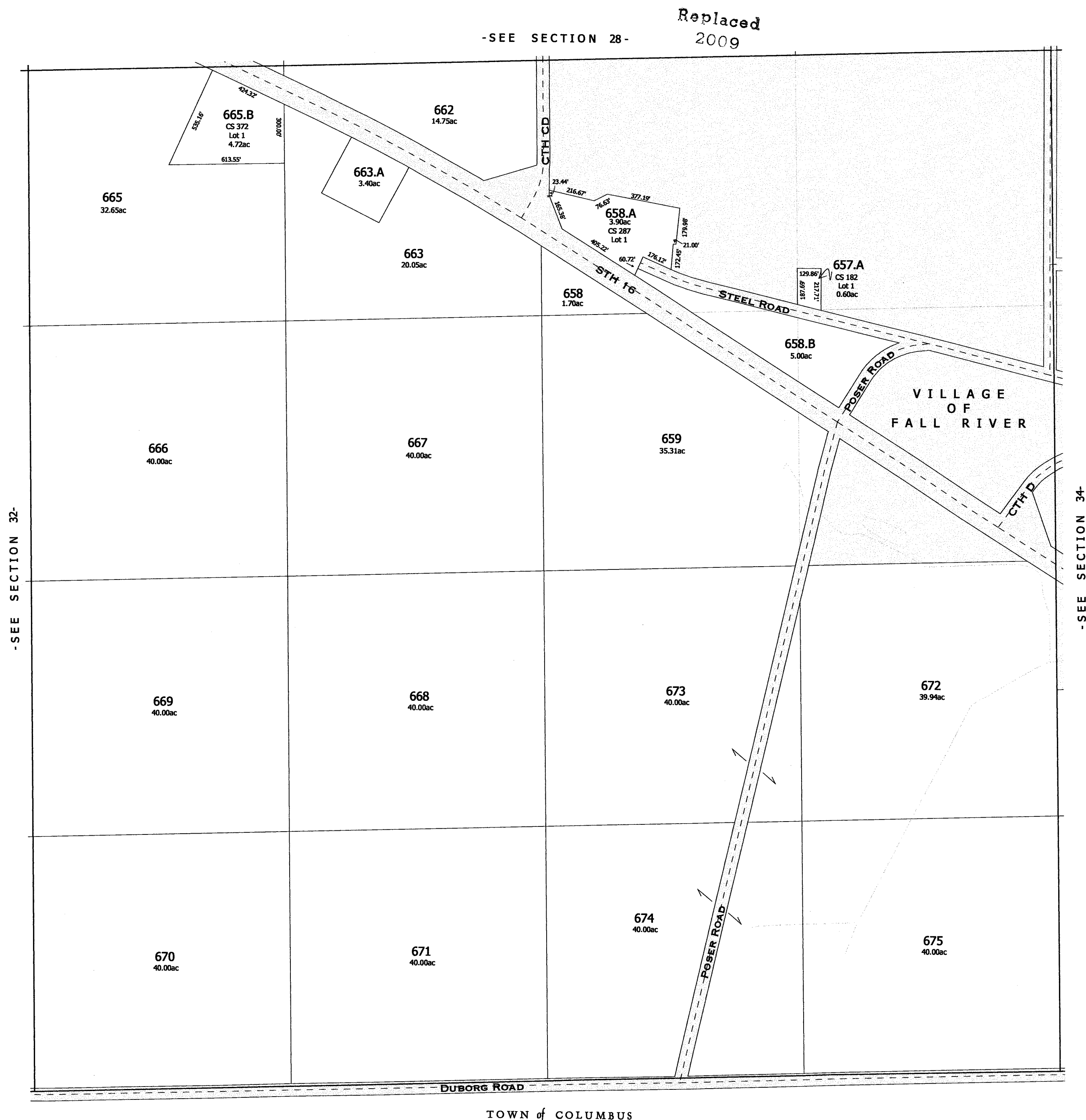
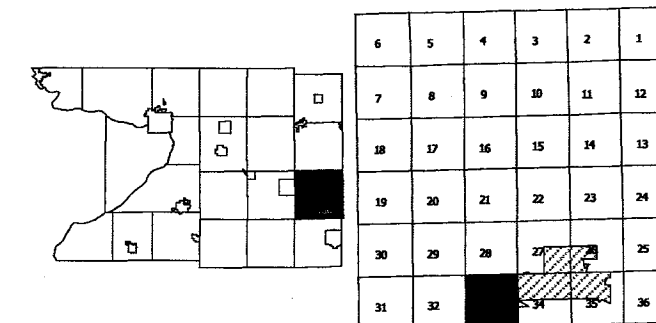

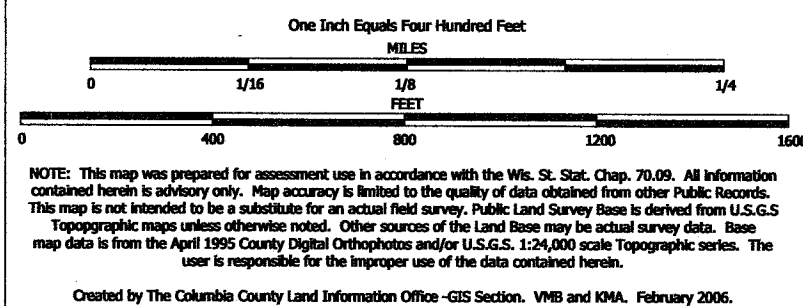

TAX PARCEL MAP

# TOWN of FOUNTAIN PRAIRIE

TOWN 11 NORTH RANGE 12 EAST  
COLUMBIA COUNTY, WISCONSIN

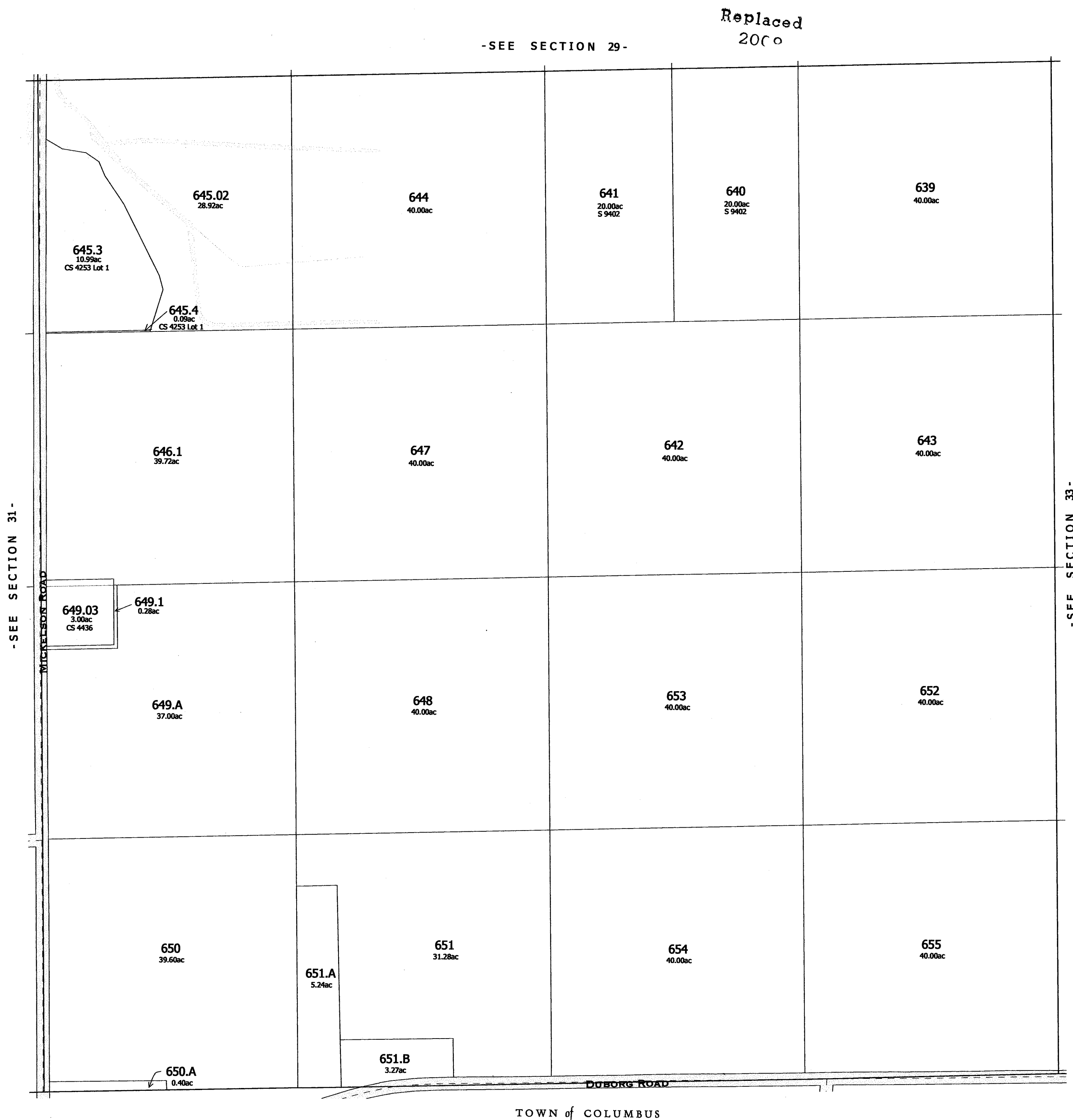
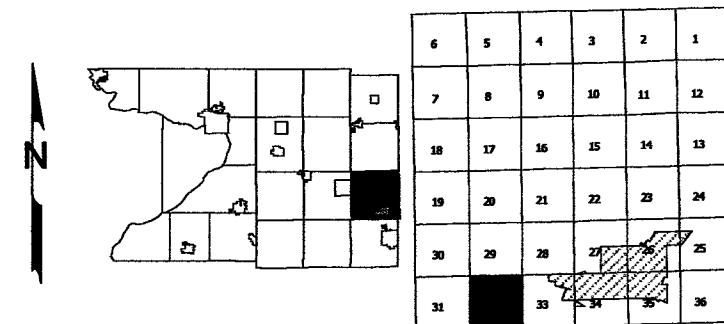



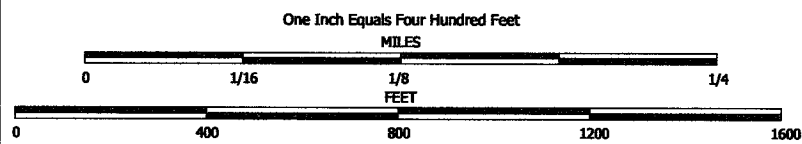

NOTE: This map was prepared for assessment use in accordance with the Wis. St. Stat. Chap. 70.09. All information contained herein is advisory only. Map accuracy is limited to the quality of data obtained from other Public Records. This map is not intended to be a substitute for an actual field survey. Public Land Survey Base is derived from U.S.G.S Topographic maps unless otherwise noted. Other sources of the Land Base may be actual survey data. Base map data is from the April 1995 County Digital Orthophotos and/or U.S.G.S. 1:24,000 scale Topographic series. The user is responsible for the improper use of the data contained herein.

Created by The Columbia County Land Information Office -GIS Section. VMB and KMA. April 2000.

TAX PARCEL MAP

# TOWN of FOUNTAIN PRAIRIE

TOWN 11 NORTH RANGE 12 EAST  
COLUMBIA COUNTY, WISCONSIN



6	5	4	3	2	1
7	8	9	10	11	12
13	14	15	16	17	18
19	20	21	22	23	24
25	26	27	28	29	30
31	32	33	34	35	36

-SEE SECTION 30-

Replaced  
2009

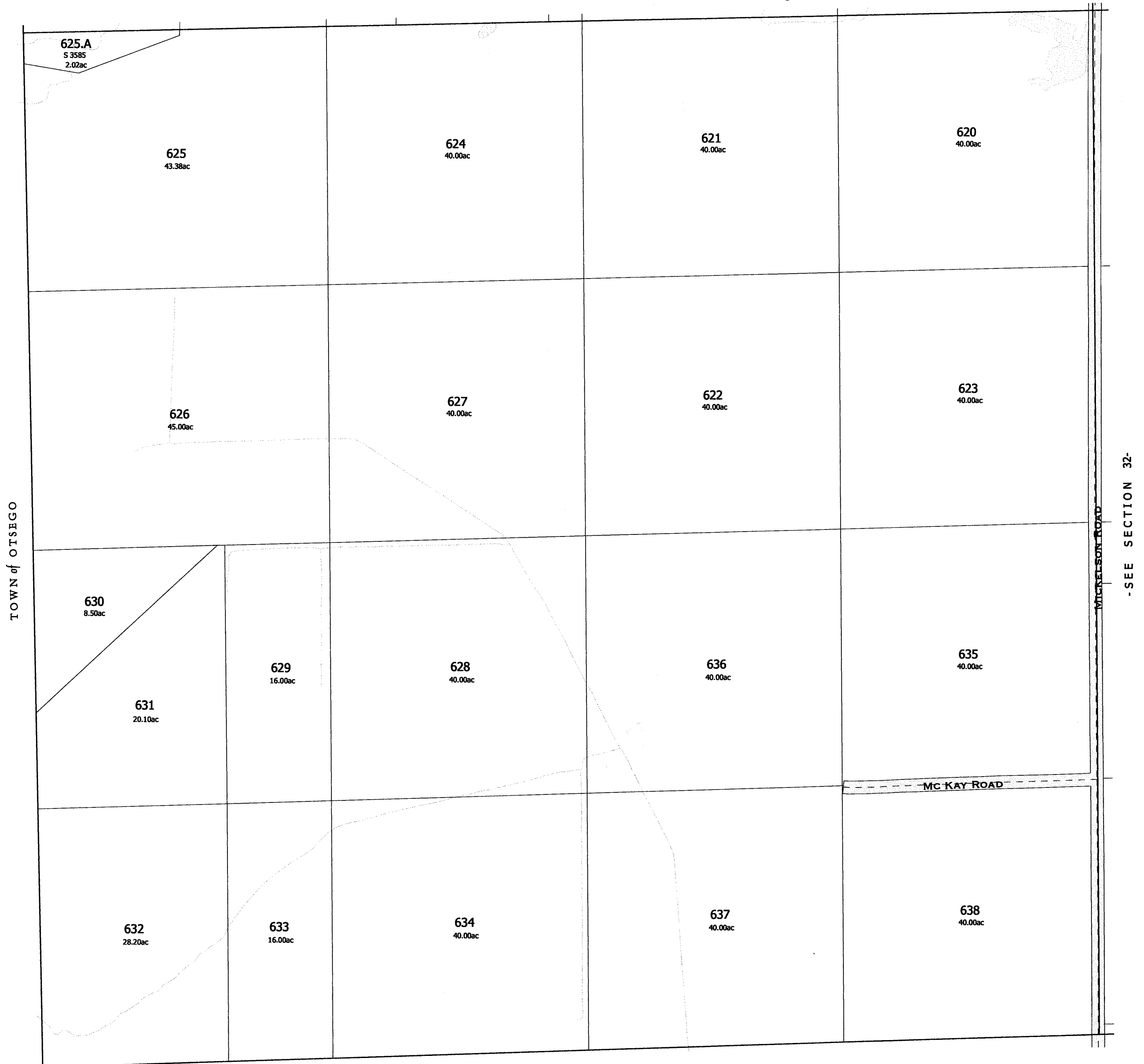

TOWN of COLUMBUS

-SEE SECTION 32-

-SECTION 31-

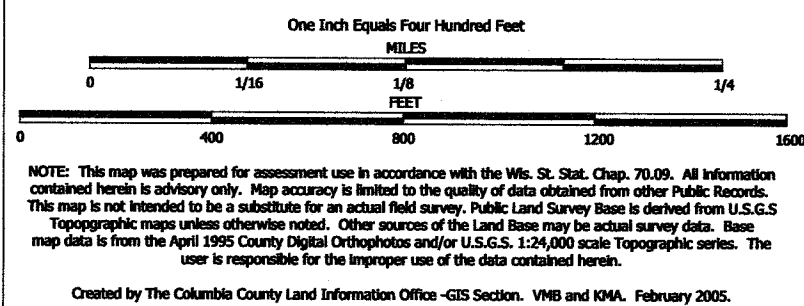

TAX PARCEL MAP

# TOWN of FOUNTAIN PRAIRIE

TOWN 11 NORTH RANGE 12 EAST  
COLUMBIA COUNTY, WISCONSIN

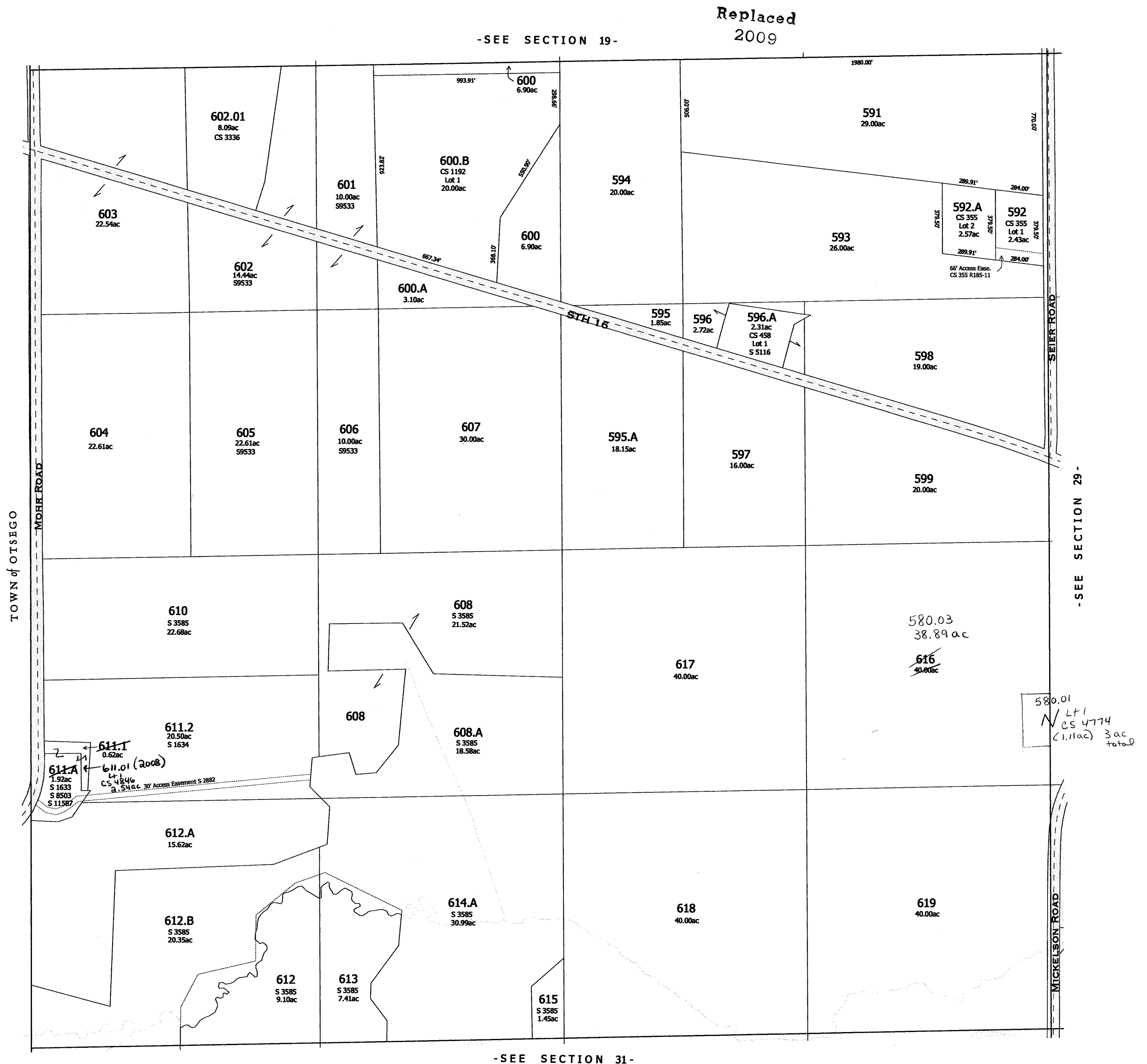
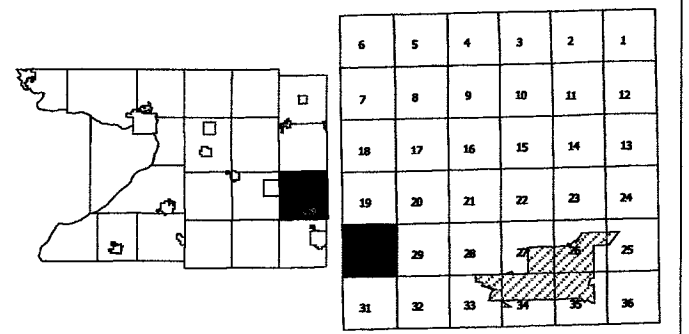

-SEE SECTION 31-

-SECTION 30-

Also  
2008

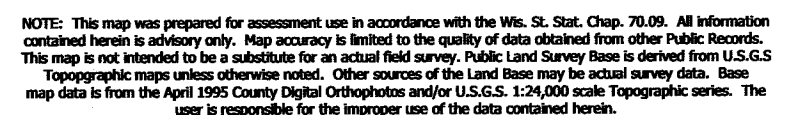

Created by The Columbia County Land Information Office -GIS Section. VMB and KMA. March 2007.

## TOWN of FOUNTAIN PRAIRIE

TOWN 11 NORTH    RANGE 12 EAST  
COLUMBIA COUNTY, WISCONSIN

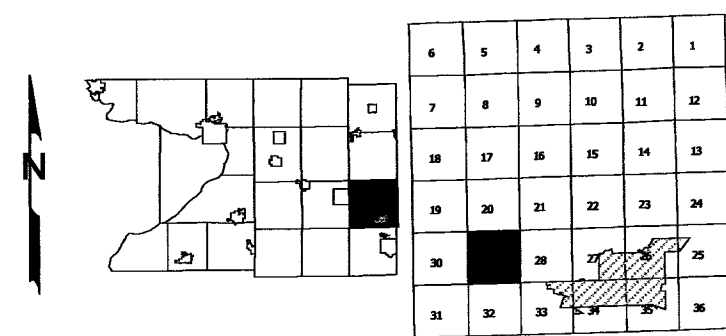

-SEE SECTION 20-

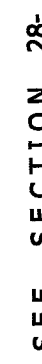

-SEE SECTION 32-

-SECTION 29-

Also  
2008



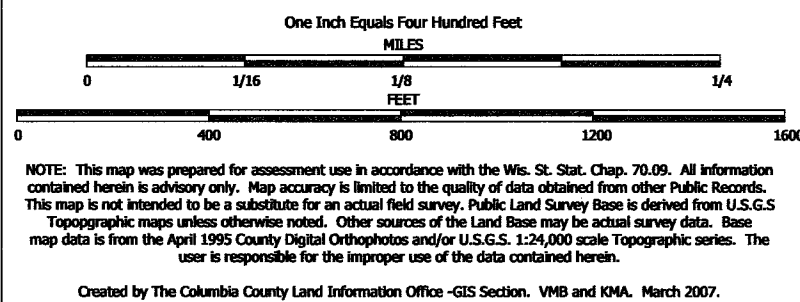

TAX PARCEL MAP

# TOWN of FOUNTAIN PRAIRIE

TOWN 11 NORTH RANGE 12 EAST  
COLUMBIA COUNTY, WISCONSIN

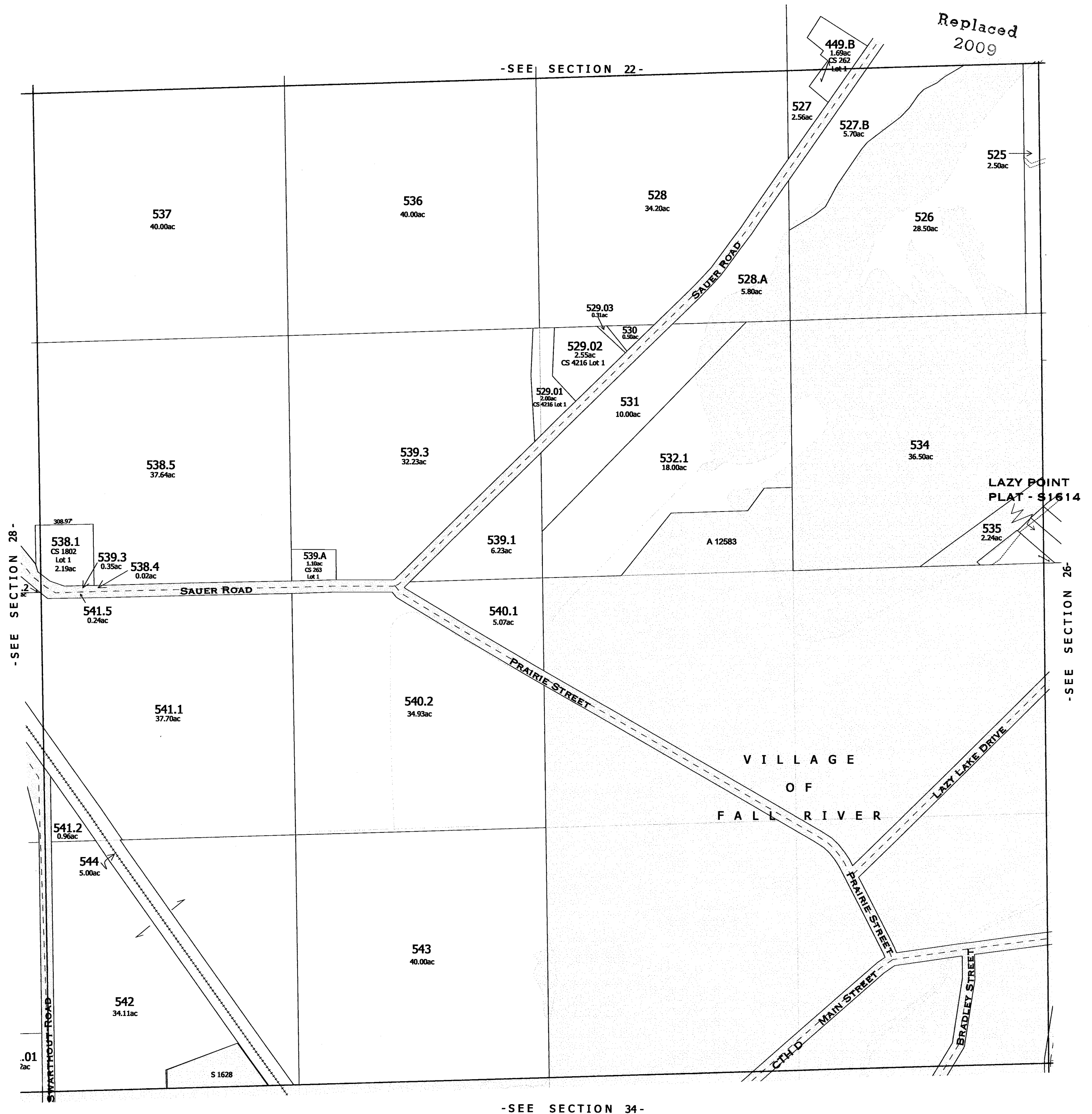
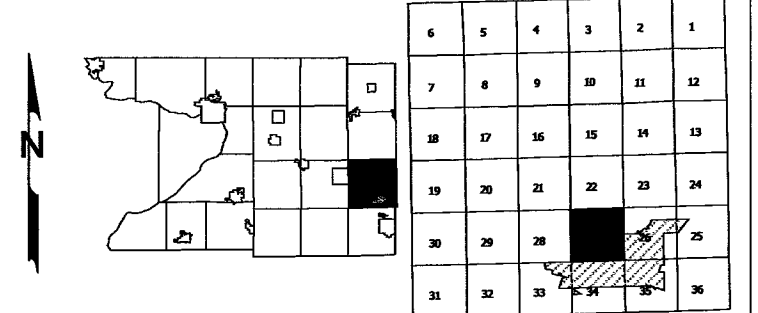



One Inch Equals Two Hundred Feet

MILES

0 1/32 1/16 1/8

FEET

0 200 400 600 800

NOTE: This map was prepared for assessment use in accordance with the Wis. St. Stat. Chap. 70.09. All information contained herein is advisory only. Map accuracy is limited to the quality of data obtained from other Public Records. This map is not intended to be a substitute for an actual field survey. Public Land Survey Base is derived from U.S.G.S. Topographic maps unless otherwise noted. Other sources of the Land Base may be actual survey data. Base map data is from the April 1995 County Digital Orthophotos and/or U.S.G.S. 1:24,000 scale Topographic series. The user is responsible for the improper use of the data contained herein.

Created by The Columbia County Land Information Office -GIS Section. VMB and KMA. February 2003.

# TAX PARCEL MAP

## TOWN of FOUNTAIN PRAIRIE

TOWN 11 NORTH RANGE 12 EAST  
COLUMBIA COUNTY, WISCONSIN

6	5	4	3	2	1
7	8	9	10	11	12
18	17	16	15	14	13
19	20	21	22	23	24
30	29	28	27	26	25
31	32	33	34	35	36

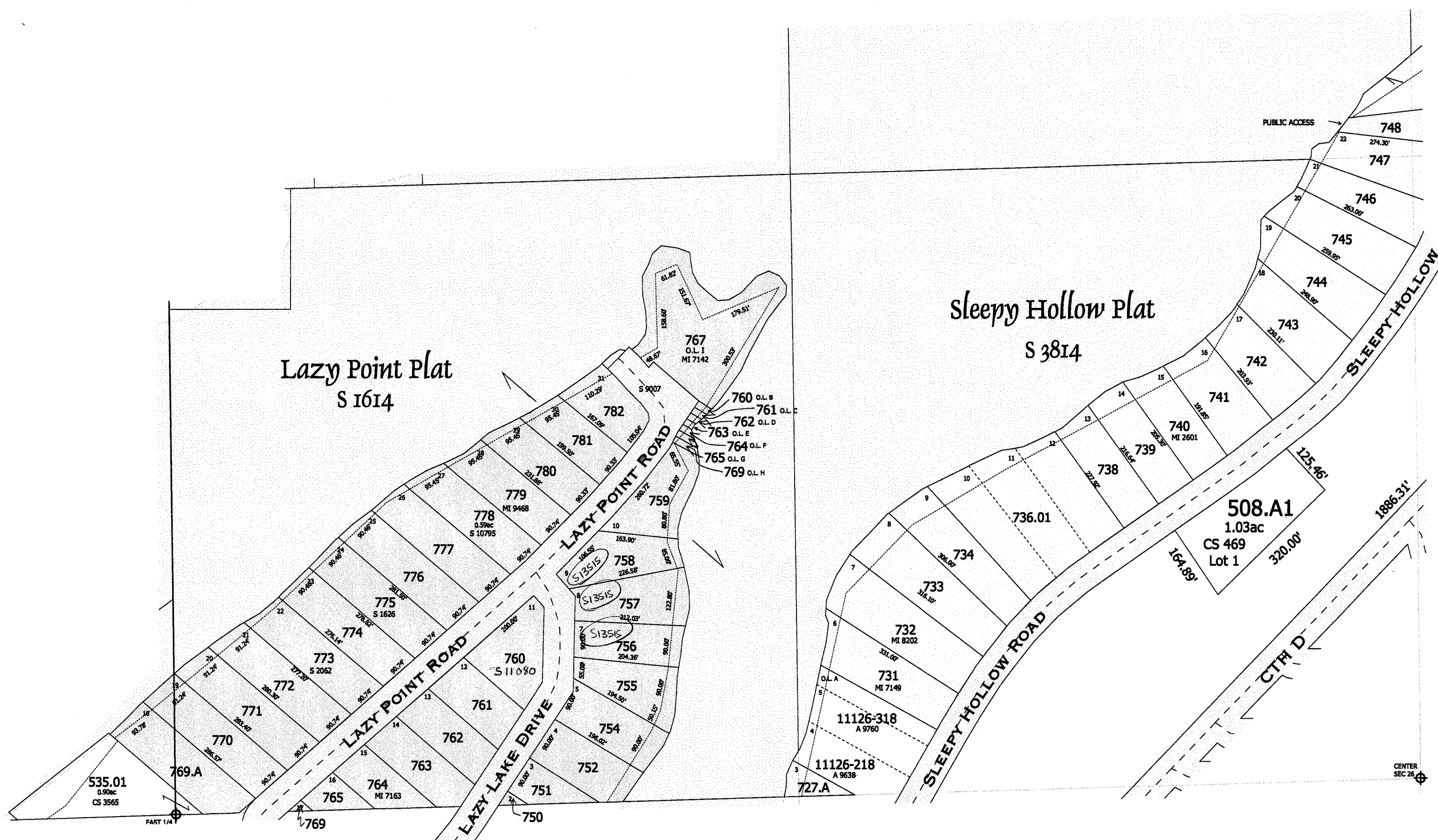

Replaced  
2009

Replaced

-LAZY POINT PLAT-  
-SLEEPY HOLLOW PLAT-

One Inch Equals Two Hundred Feet

MILES

0 1/32 1/16 1/8

0 200 400 600 800

FEET

NOTE: This map was prepared for assessment use in accordance with the Wis. St. Stat. Chap. 70.09. All information contained herein is advisory only. Map accuracy is limited to the quality of data obtained from other Public Records. This map is not intended to be a substitute for an actual field survey. Public Land Survey Base is derived from U.S.G.S Topographic maps unless otherwise noted. Other sources of the Land Base may be actual survey data. Base map data is from the April 1995 County Digital Orthophotos and/or U.S.G.S. 1:24,000 scale Topographic series. The user is responsible for the improper use of the data contained herein.

Created by The Columbia County Land Information Office -GIS Section, VMB and KMA, April 2000.

TAX PARCEL MAP

# TOWN of FOUNTAIN PRAIRIE

TOWN 11 NORTH RANGE 12 EAST  
COLUMBIA COUNTY, WISCONSIN

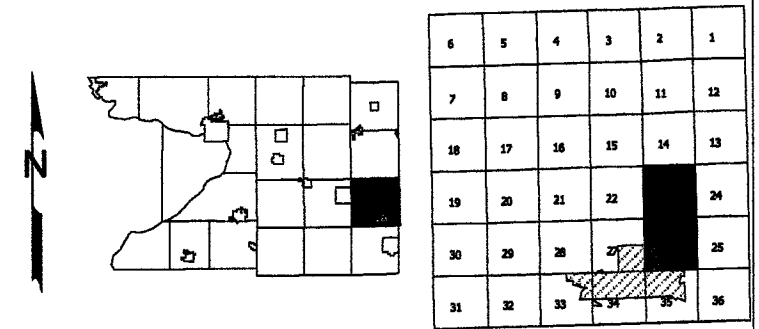

Replaced  
2009

## Oak Shore Acres Plat S 1496

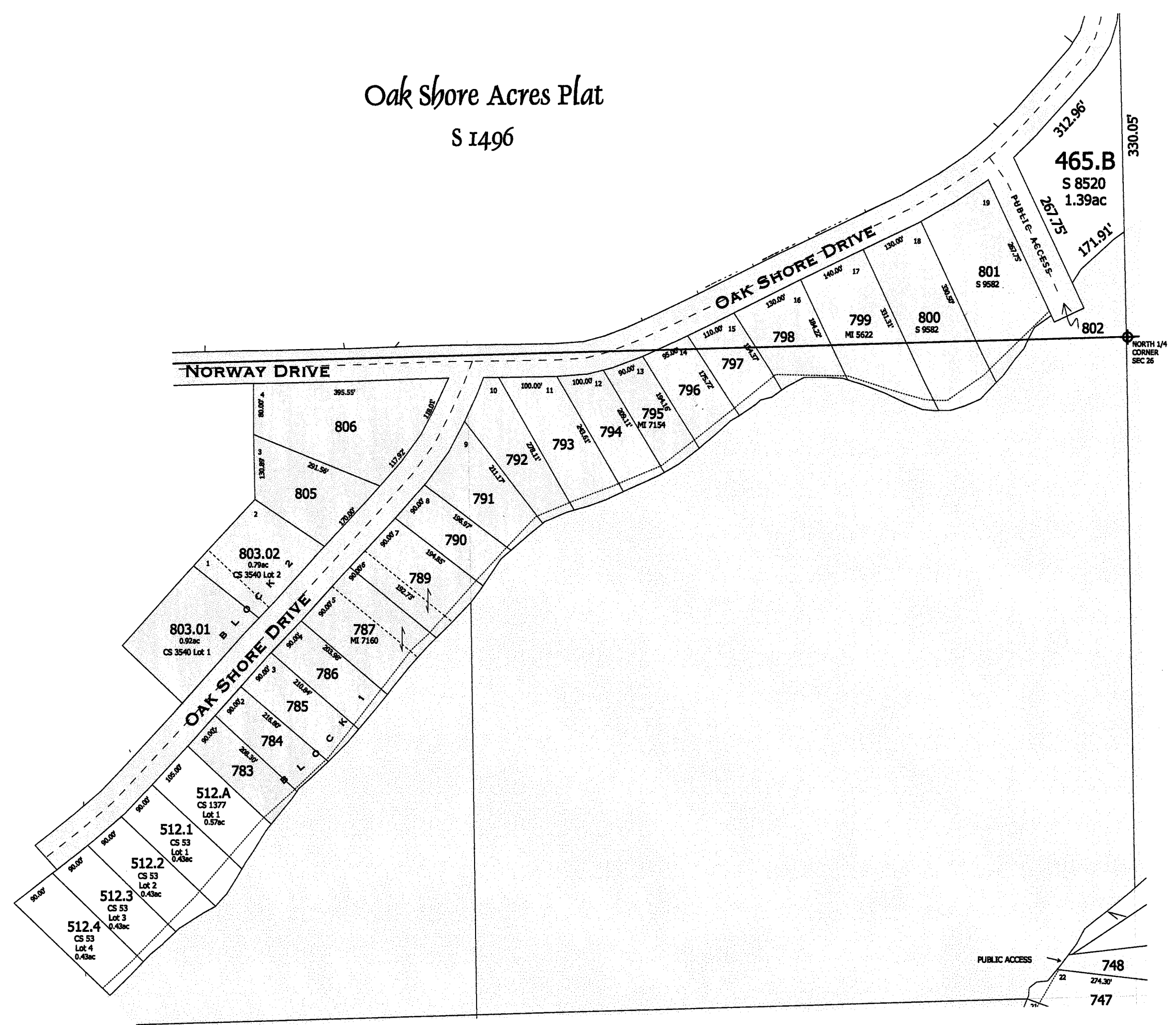

One Inch Equals Two Hundred Feet

MILES

0 1/32 1/16 FEET 1/8

0 200 400 600 800

NOTE: This map was prepared for assessment use in accordance with the Wis. St. Stat. Chap. 70.09. All information contained herein is advisory only. Map accuracy is limited to the quality of data obtained from other Public Records. This map is not intended to be a substitute for an actual field survey. Public Land Survey Base is derived from U.S.G.S. Topographic maps unless otherwise noted. Other sources of the Land Base may be actual survey data. Base map data is from the April 1995 County Digital Orthophotos and/or U.S.G.S. 1:24,000 scale Topographic series. The user is responsible for the improper use of the data contained herein.

Created by The Columbia County Land Information Office -GIS Section. VMB and KMA. February 2004.

TAX PARCEL MAP

# TOWN of FOUNTAIN PRAIRIE

TOWN 11 NORTH RANGE 12 EAST  
COLUMBIA COUNTY, WISCONSIN

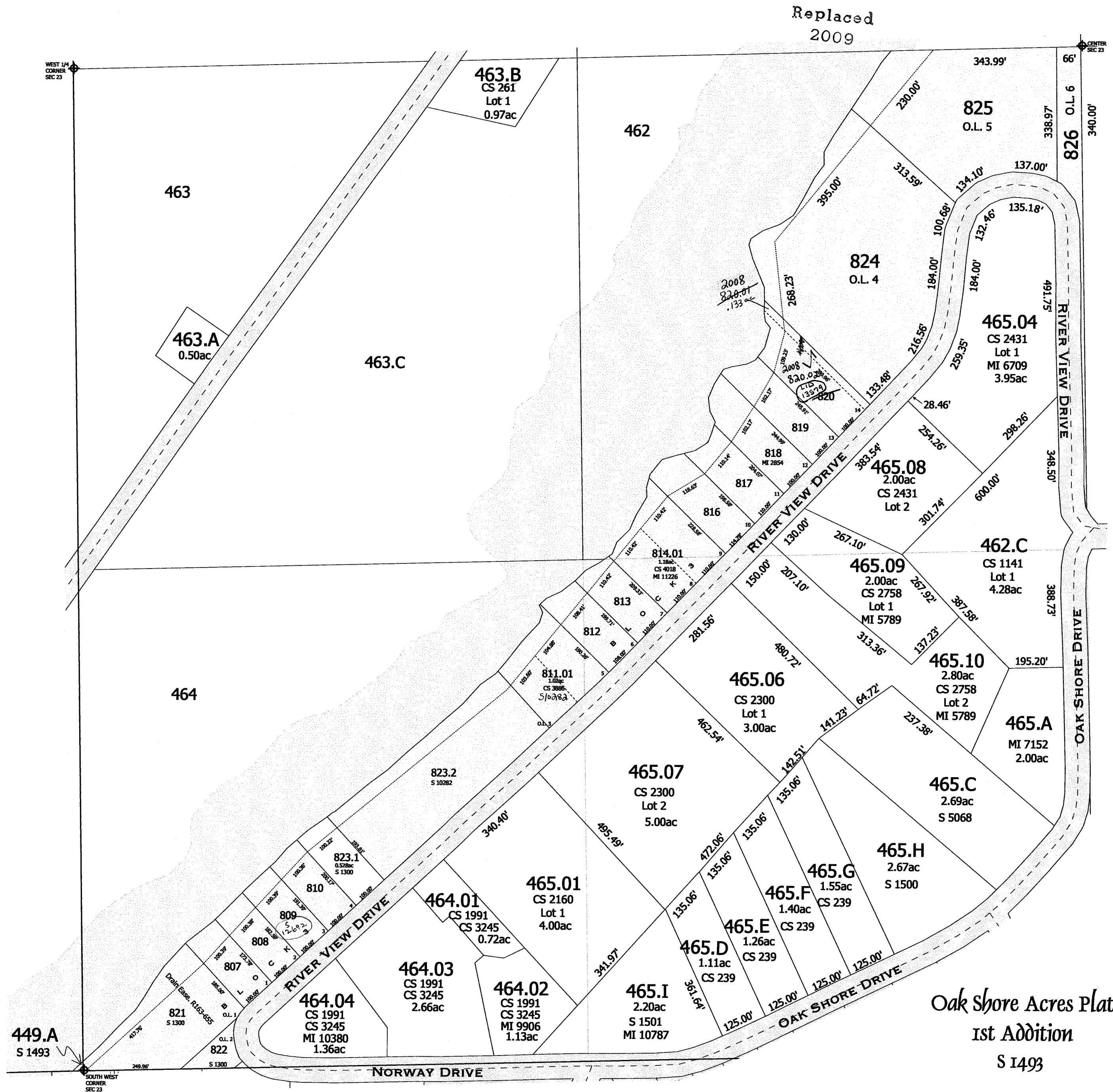
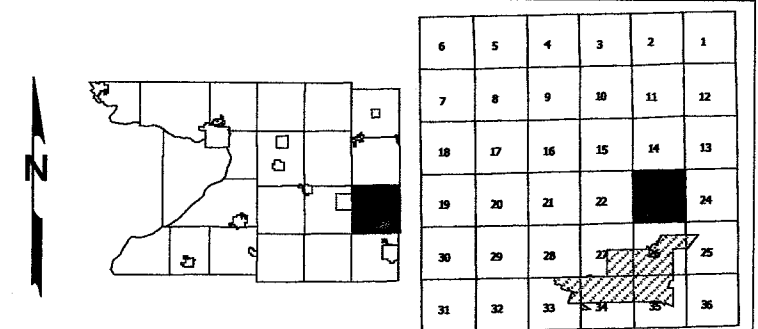

Oak Shore Acres Plat  
1st Addition  
S 1493

Also  
2008



One Inch Equals Four Hundred Feet

0 1/16 1/8 1/4

0 400 800 1200 1600

NOTE: This map was prepared for assessment use in accordance with the Wis. St. Stat. Chap. 70.09. All information contained herein is advisory only. Map accuracy is limited to the quality of data obtained from other Public Records. This map is not intended to be a substitute for an actual field survey. Public Land Survey Base is derived from U.S.G.S. Topographic maps unless otherwise noted. Other sources of the Land Base may be actual survey data. Base map data is from the April 1995 County Digital Orthophotos and/or U.S.G.S. 1:24,000 scale Topographic series. The user is responsible for the improper use of the data contained herein.

Created by The Columbia County Land Information Office -GIS Section. VMB and KMA. February 2005.

# TAX PARCEL MAP

## TOWN of FOUNTAIN PRAIRIE

TOWN 11 NORTH RANGE 12 EAST  
COLUMBIA COUNTY, WISCONSIN

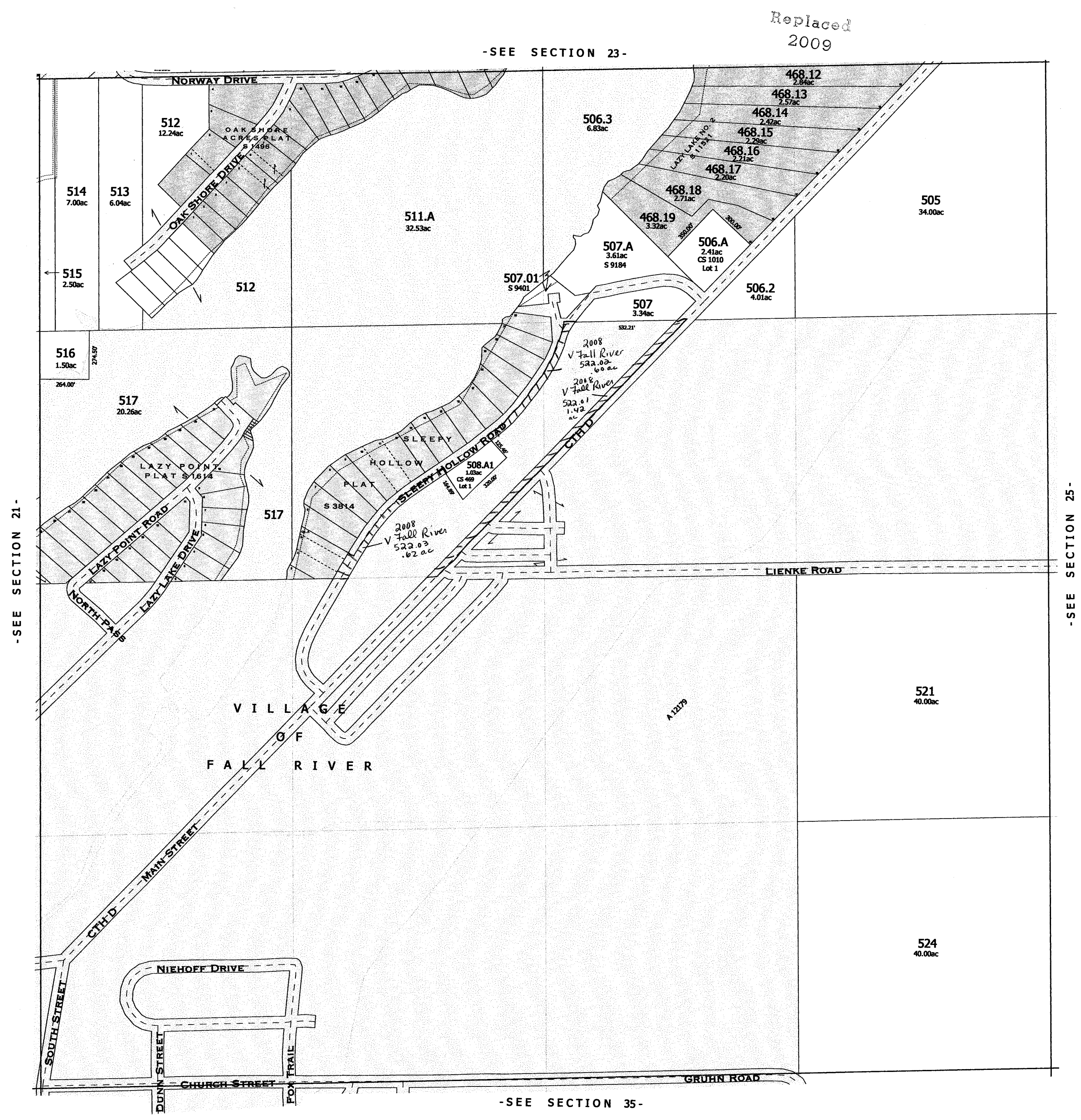
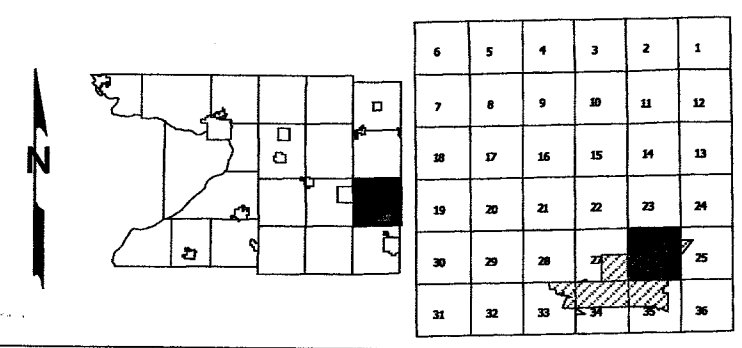

Also 2008

One Inch Equals Four Hundred Feet

MILES  
0 1/16 1/8 1/4

FEET  
0 400 800 1200 1600

NOTE: This map was prepared for assessment use in accordance with the Wis. St. Stat. Chap. 70.09. All information contained herein is advisory only. Map accuracy is limited to the quality of data obtained from other Public Records. This map is not intended to be a substitute for an actual field survey. Public Land Survey Base is derived from U.S.G.S. Topographic maps unless otherwise noted. Other sources of the Land Base may be actual survey data. Base map data is from the April 1995 County Digital Orthophotos and/or U.S.G.S. 1:24,000 scale Topographic series. The user is responsible for the improper use of the data contained herein.

Created by The Columbia County Land Information Office -GIS Section, VMB and KMA, February 2003.

# TAX PARCEL MAP

## TOWN of FOUNTAIN PRAIRIE

TOWN 11 NORTH RANGE 12 EAST  
COLUMBIA COUNTY, WISCONSIN

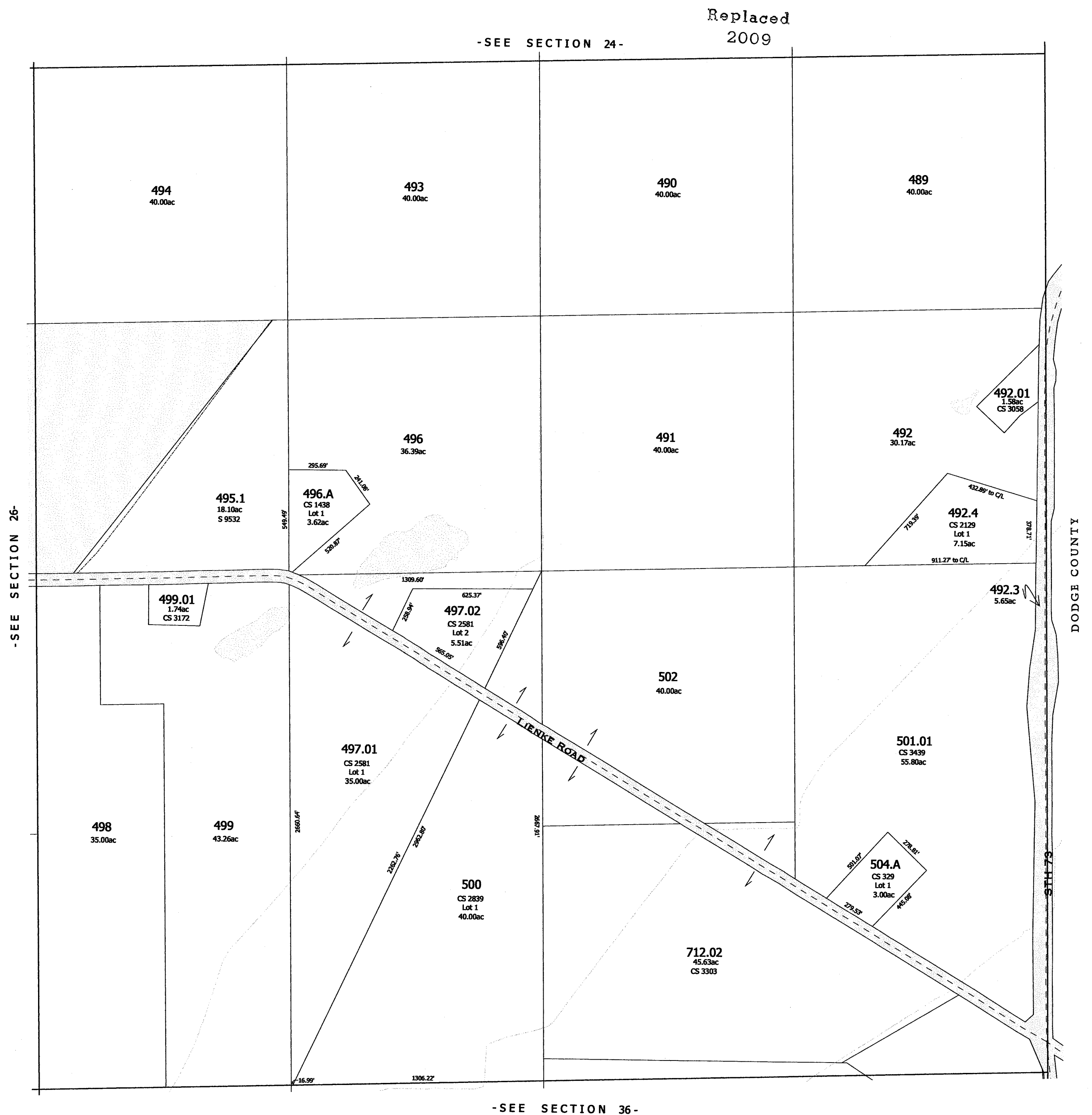
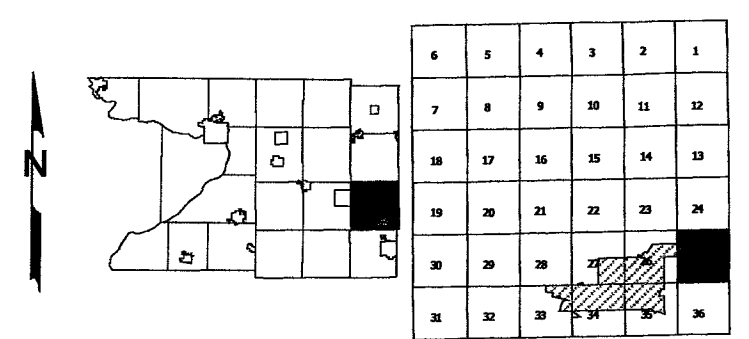

-SEE SECTION 36-

-SECTION 25-



One Inch Equals Four Hundred Feet

MILES

0 1/16 1/8 1/4

FEET

0 400 800 1200 1600

NOTE: This map was prepared for assessment use in accordance with the Wis. St. Stat. Chap. 70.09. All information contained herein is advisory only. Map accuracy is limited to the quality of data obtained from other Public Records. This map is not intended to be a substitute for an actual field survey. Public Land Survey Base is derived from U.S.G.S. Topographic maps unless otherwise noted. Other sources of the Land Base may be actual survey data. Base map data is from the April 1995 County Digital Orthophotos and/or U.S.G.S. 1:24,000 scale Topographic series. The user is responsible for the improper use of the data contained herein.

Created by The Columbia County Land Information Office -GIS Section. VMB and KMA. April 2000.

TAX PARCEL MAP

# TOWN of FOUNTAIN PRAIRIE

TOWN 11 NORTH RANGE 12 EAST  
COLUMBIA COUNTY, WISCONSIN

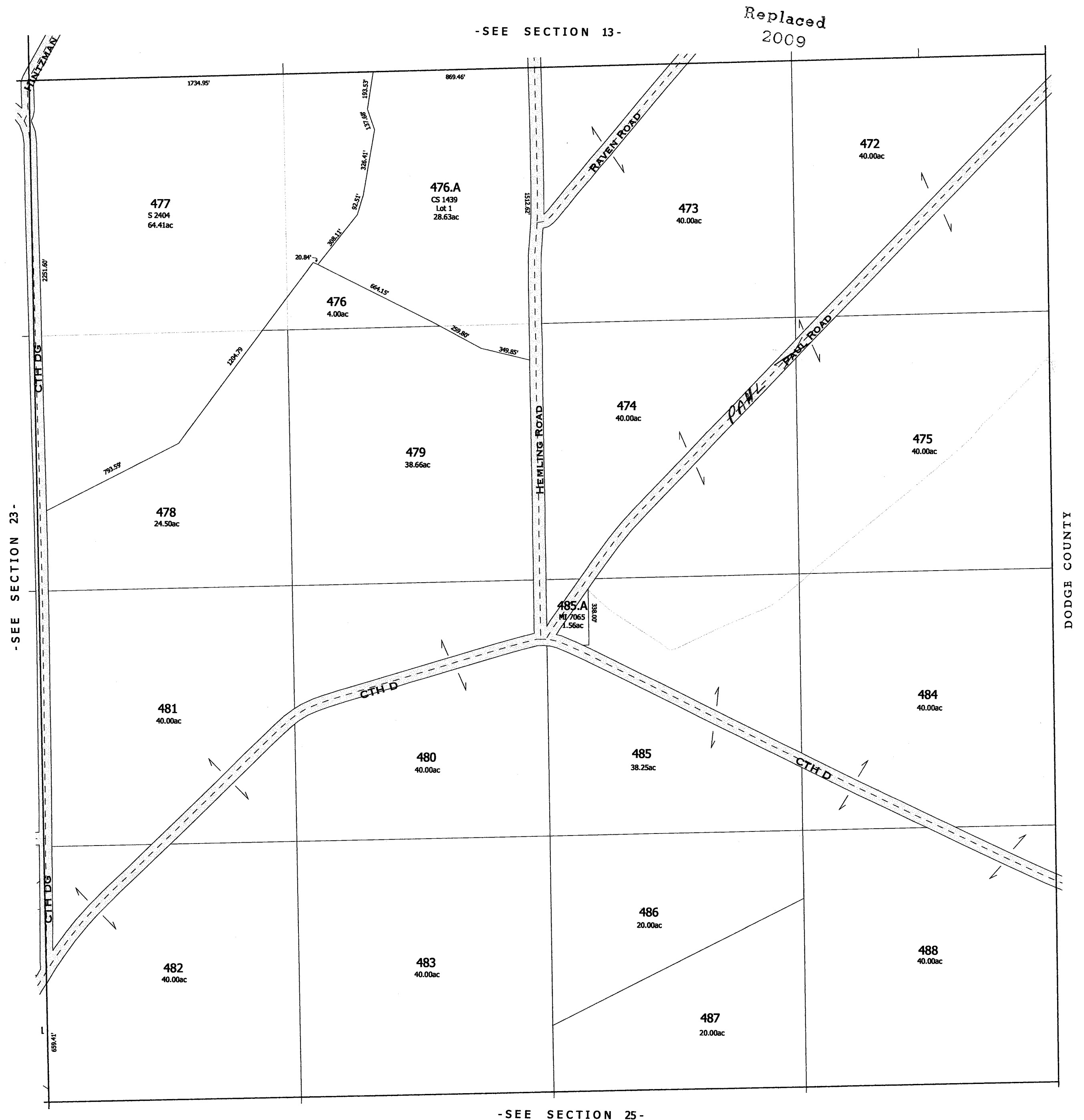
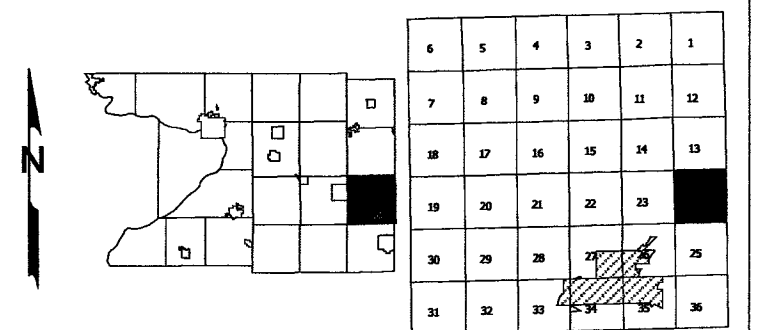

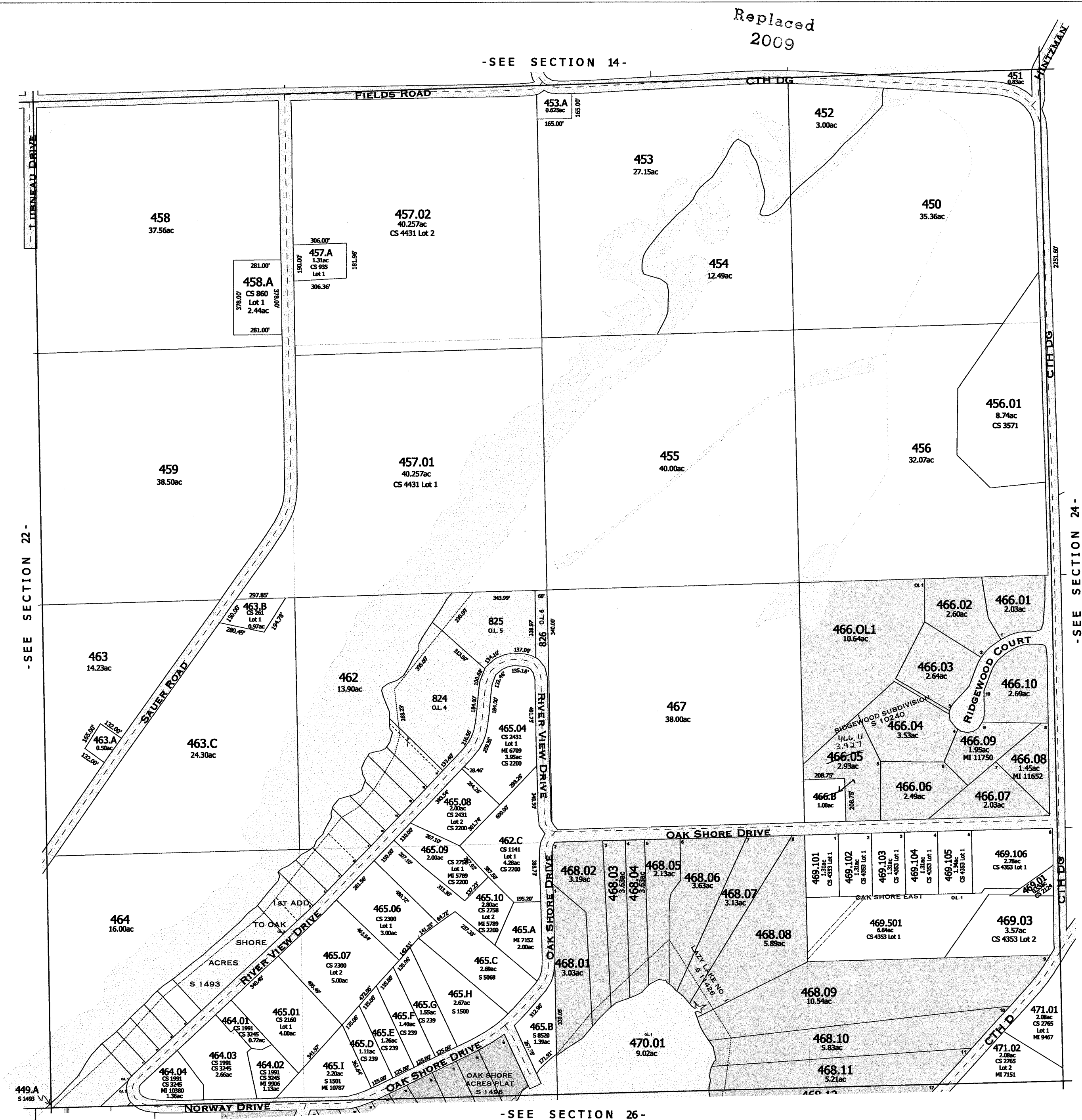
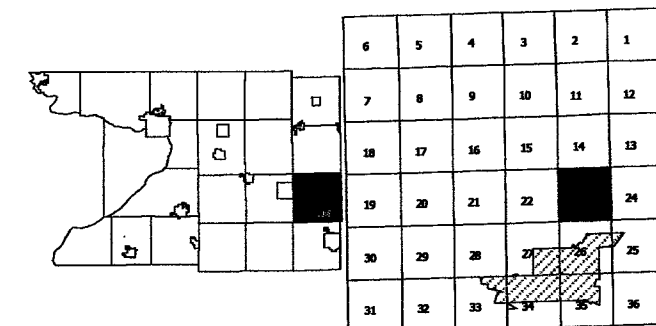
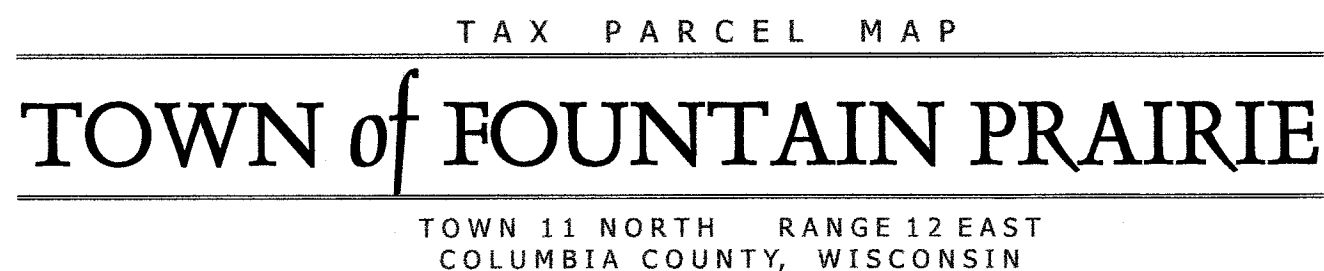

-SECTION 23-

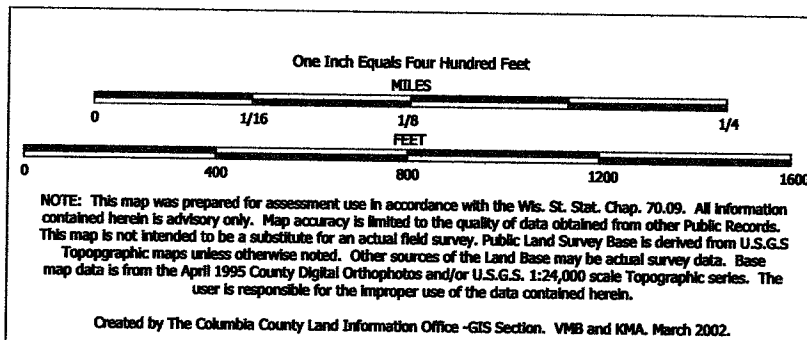

TAX PARCEL MAP

# TOWN of FOUNTAIN PRAIRIE

TOWN 11 NORTH RANGE 12 EAST  
COLUMBIA COUNTY, WISCONSIN

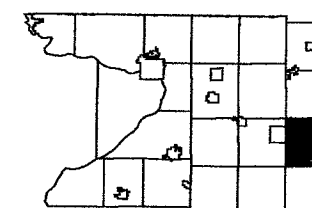

6	5	4	3	2	1
7	8	9	10	11	12
13	14	15	16	17	18
19	20	21	22	23	24
25	26	27	28	29	30
31	32	33	34	35	36

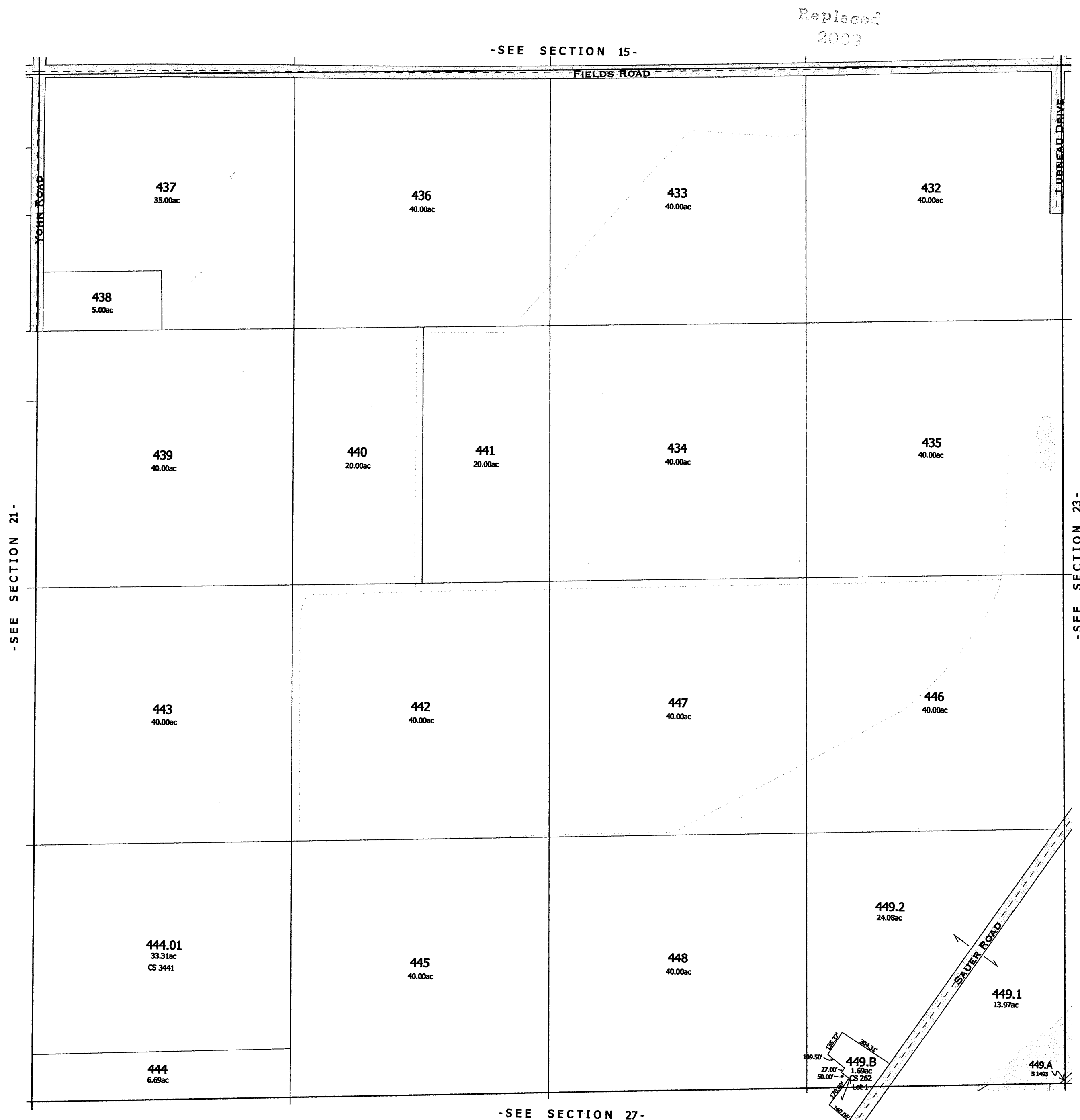

One Inch Equals Four Hundred Feet

MILES

0 1/16 1/8 1/4

0 400 800 1200 1600

FEET

NOTE: This map was prepared for assessment use in accordance with the Wis. St. Stat. Chap. 70.09. All information contained herein is advisory only. Map accuracy is limited to the quality of data obtained from other Public Records. This map is not intended to be a substitute for an actual field survey. Public Land Survey Base is derived from U.S.G.S. Topographic maps unless otherwise noted. Other sources of the Land Base may be actual survey data. Base map data is from the April 1995 County Digital Orthophotos and/or U.S.G.S. 1:24,000 scale Topographic series. The user is responsible for the improper use of the data contained herein.

Created by The Columbia County Land Information Office -GIS Section. VMB and KMA. March 2007.

TAX PARCEL MAP

# TOWN of FOUNTAIN PRAIRIE

TOWN 11 NORTH RANGE 12 EAST  
COLUMBIA COUNTY, WISCONSIN

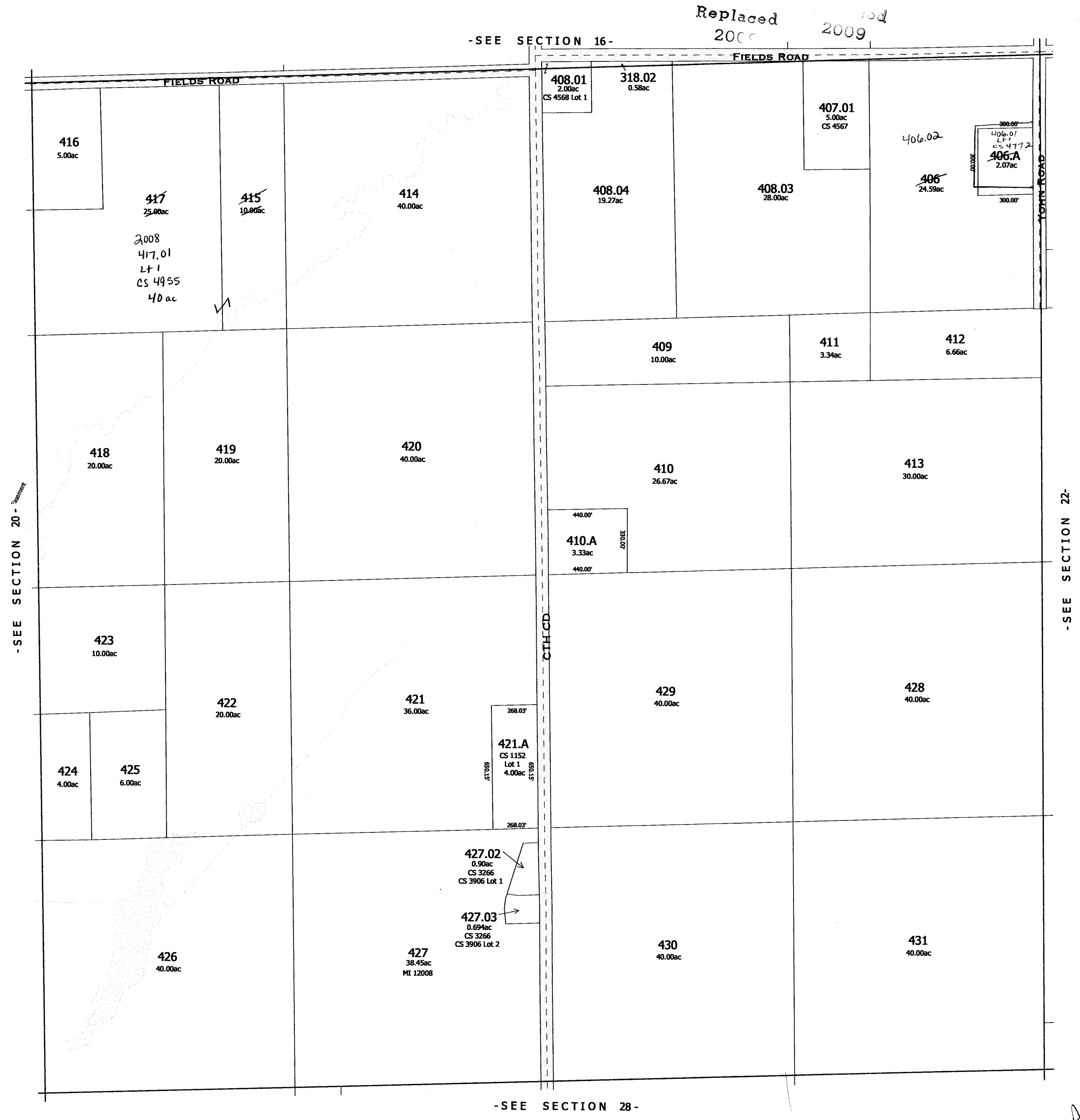
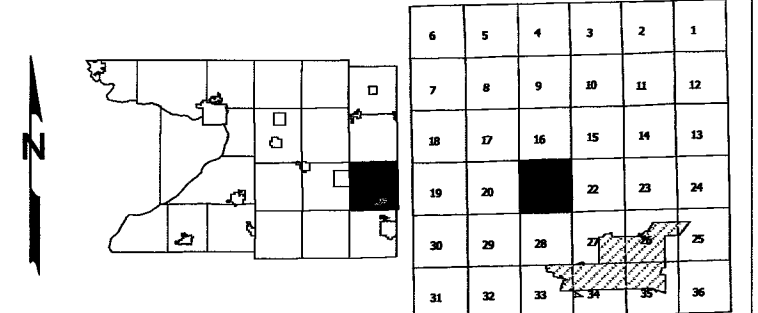

Also 2008

-SECTION 21-

One Inch Equals Four Hundred Feet

NOTE: This map was prepared for assessment use in accordance with the Wis. St. Stat. Chap. 70.09. All information contained herein is advisory only. Map accuracy is limited to the quality of data obtained from other Public Records. This map is not intended to be a substitute for an actual field survey. Public Land Survey Base is derived from U.S.G.S. Topographic maps unless otherwise noted. Other sources of the Land Base may be actual survey data. Base map data is from the April 1995 County Digital Orthophotos and/or U.S.G.S. 1:24,000 scale Topographic series. The user is responsible for the improper use of the data contained herein.

Created by The Columbia County Land Information Office -GIS Section. VMB and KMA. February 2004.

TAX PARCEL MAP

# TOWN of FOUNTAIN PRAIRIE

TOWN 11 NORTH RANGE 12 EAST  
COLUMBIA COUNTY, WISCONSIN

6	5	4	3	2	1
7	8	9	10	11	12
13	14	15	16	17	18
19	20	21	22	23	24
25	26	27	28	29	30
31	32	33	34	35	36

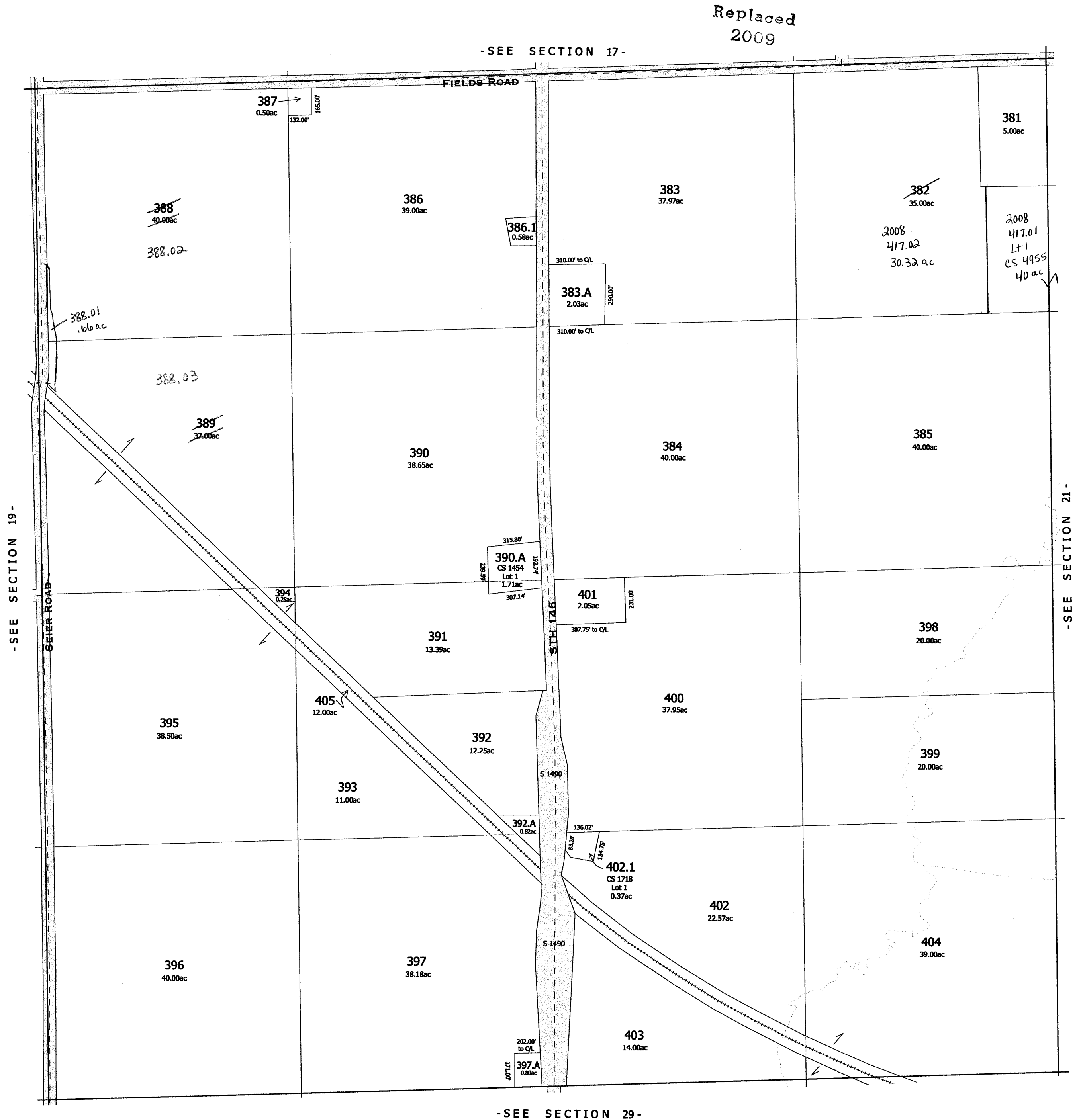

Also  
2008



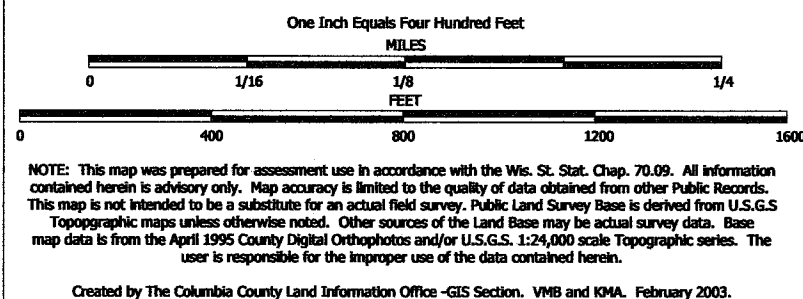

TAX PARCEL MAP

# TOWN of FOUNTAIN PRAIRIE

TOWN 11 NORTH RANGE 12 EAST  
COLUMBIA COUNTY, WISCONSIN

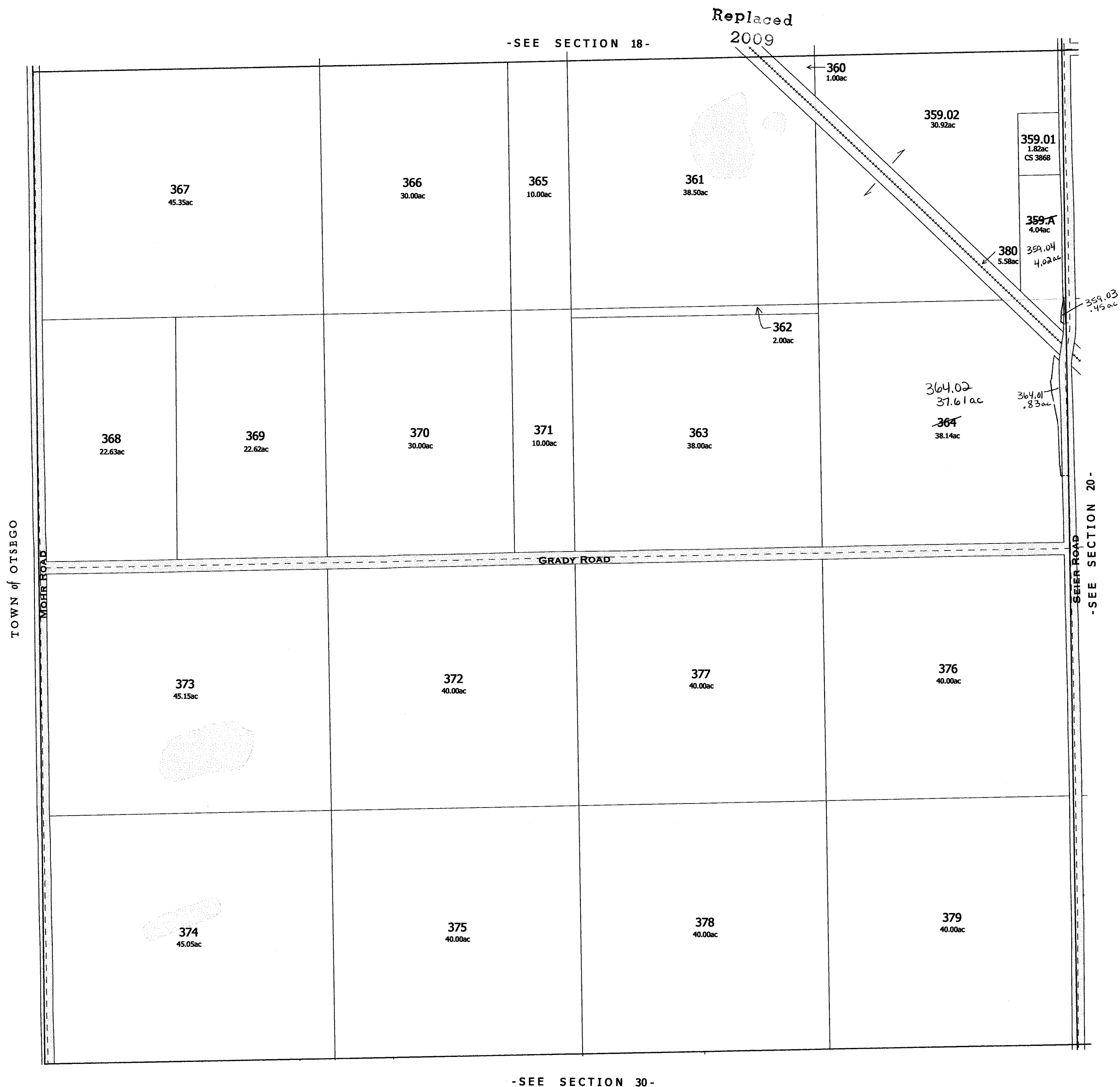
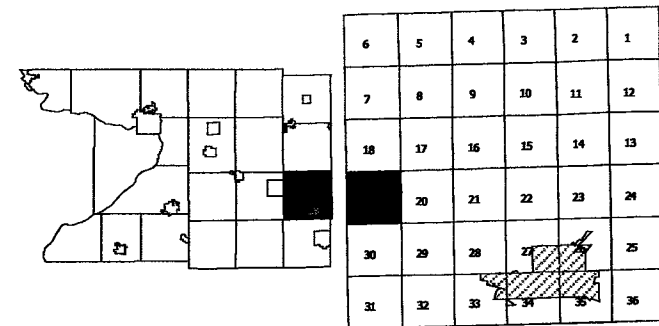

-SEE SECTION 30-

-SECTION 19-

One Inch Equals Four Hundred Feet

NOTE: This map was prepared for assessment use in accordance with the Wis. St. Stat. Chap. 70.02. All information contained herein is advisory only. Map accuracy is limited to the quality of data obtained from other Public Records. This map is not intended to be a substitute for an actual field survey. Public Land Survey Base is derived from U.S.G.S. Topographic maps unless otherwise noted. Other sources of the Land Base may be actual survey data. Base map data is from the April 1995 County Digital Orthophotos and/or U.S.G.S. 1:24,000 scale Topographic series. The user is responsible for the improper use of the data contained herein.

Created by The Columbia County Land Information Office -GIS Section. VMB and KMA. February 2003.

TAX PARCEL MAP

# TOWN of FOUNTAIN PRAIRIE

TOWN 11 NORTH RANGE 12 EAST  
COLUMBIA COUNTY, WISCONSIN

6	5	4	3	2	1
7	8	9	10	11	12
13	14	15	16	17	18
19	20	21	22	23	24
25	26	27	28	29	30
31	32	33	34	35	36

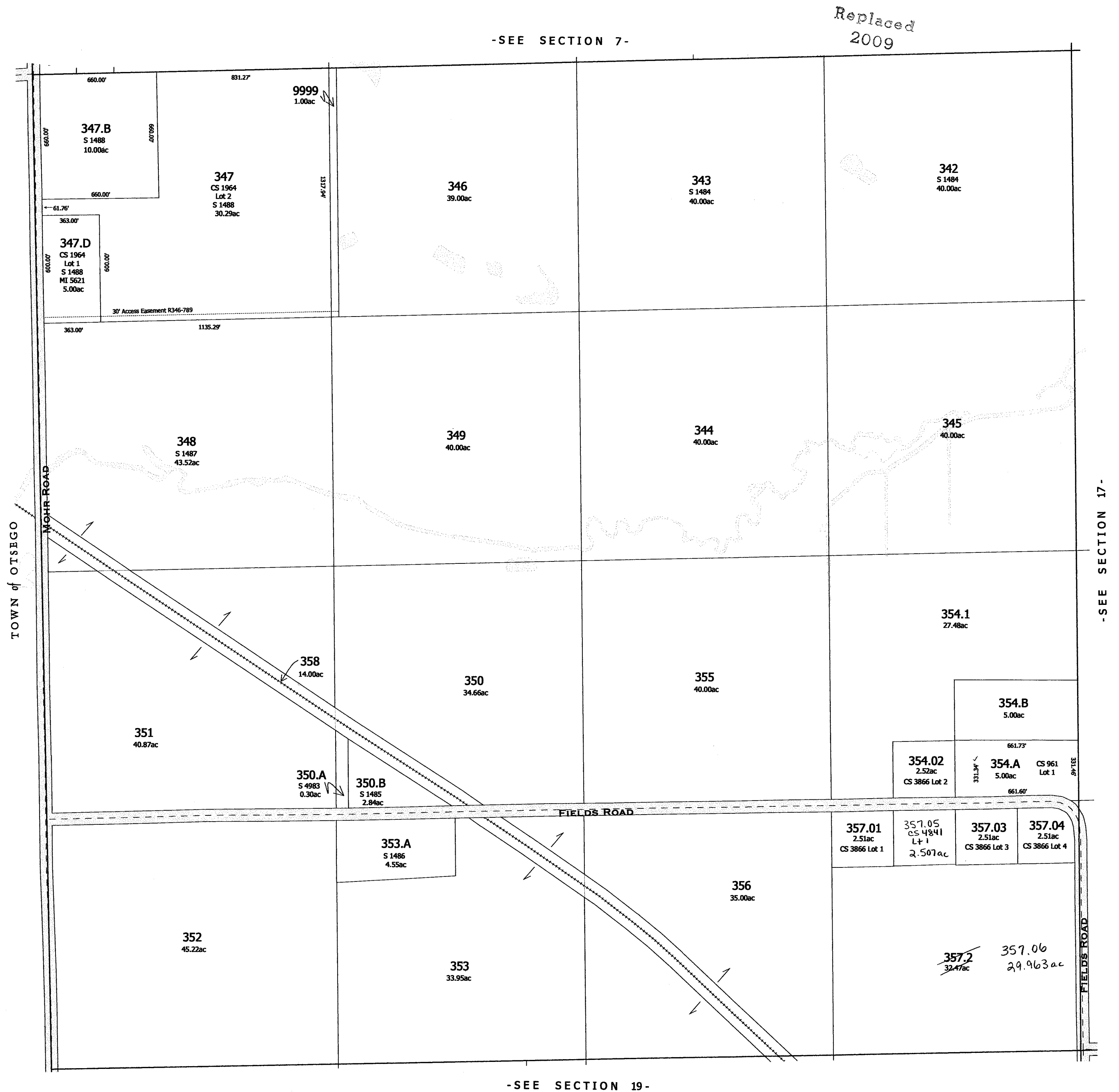

One Inch Equals Four Hundred Feet

MILES  
0 1/16 1/8 1/4

FEET  
0 400 800 1200 1600

NOTE: This map was prepared for assessment use in accordance with the Wis. St. Stat. Chap. 70.09. All information contained herein is advisory only. Map accuracy is limited to the quality of data obtained from other Public Records. This map is not intended to be a substitute for an actual field survey. Public Land Survey Base is derived from U.S.G.S. Topographic maps unless otherwise noted. Other sources of the Land Base may be actual survey data. Base map data is from the April 1995 County Digital Orthophotos and/or U.S.G.S. 1:24,000 scale Topographic series. The user is responsible for the improper use of the data contained herein.

Created by The Columbia County Land Information Office -GIS Section. VMS and KMA. February 2006.

TAX PARCEL MAP

# TOWN of FOUNTAIN PRAIRIE

TOWN 11 NORTH RANGE 12 EAST  
COLUMBIA COUNTY, WISCONSIN

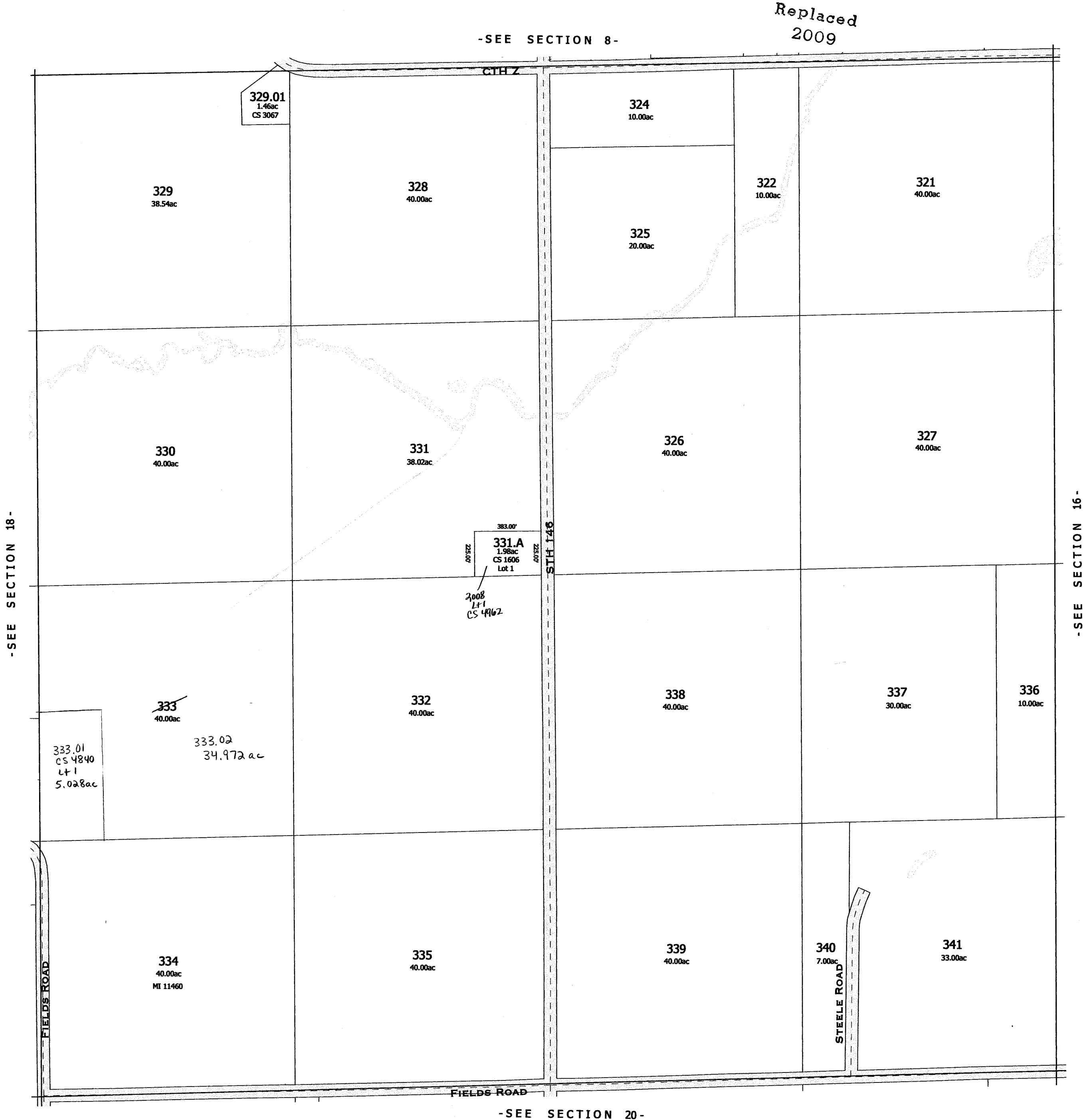
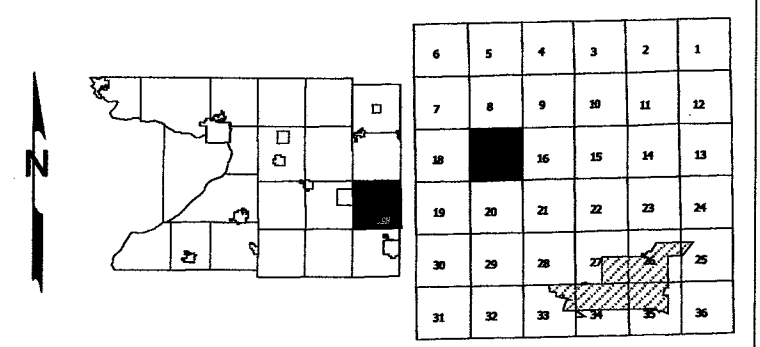

-SEE SECTION 20-

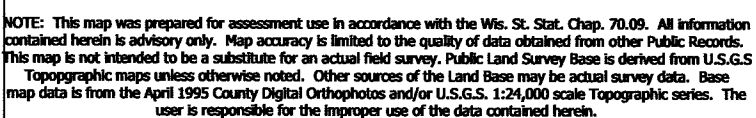

## TOWN of FOUNTAIN PRAIRIE

TOWN 11 NORTH RANGE 12 EAST  
COLUMBIA COUNTY, WISCONSIN

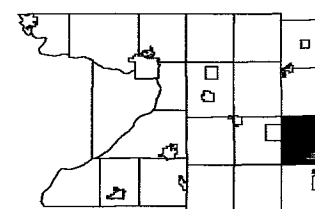

6	5	4	3	2	1
7	8	9	10	11	12
18	17		15	14	13
19	20	21	22	23	24
30	29	28	27	26	25
31	32	33	34	35	36

Created by The Columbia County Land Information Office -GIS Section, VMB and KMA, March 2007.

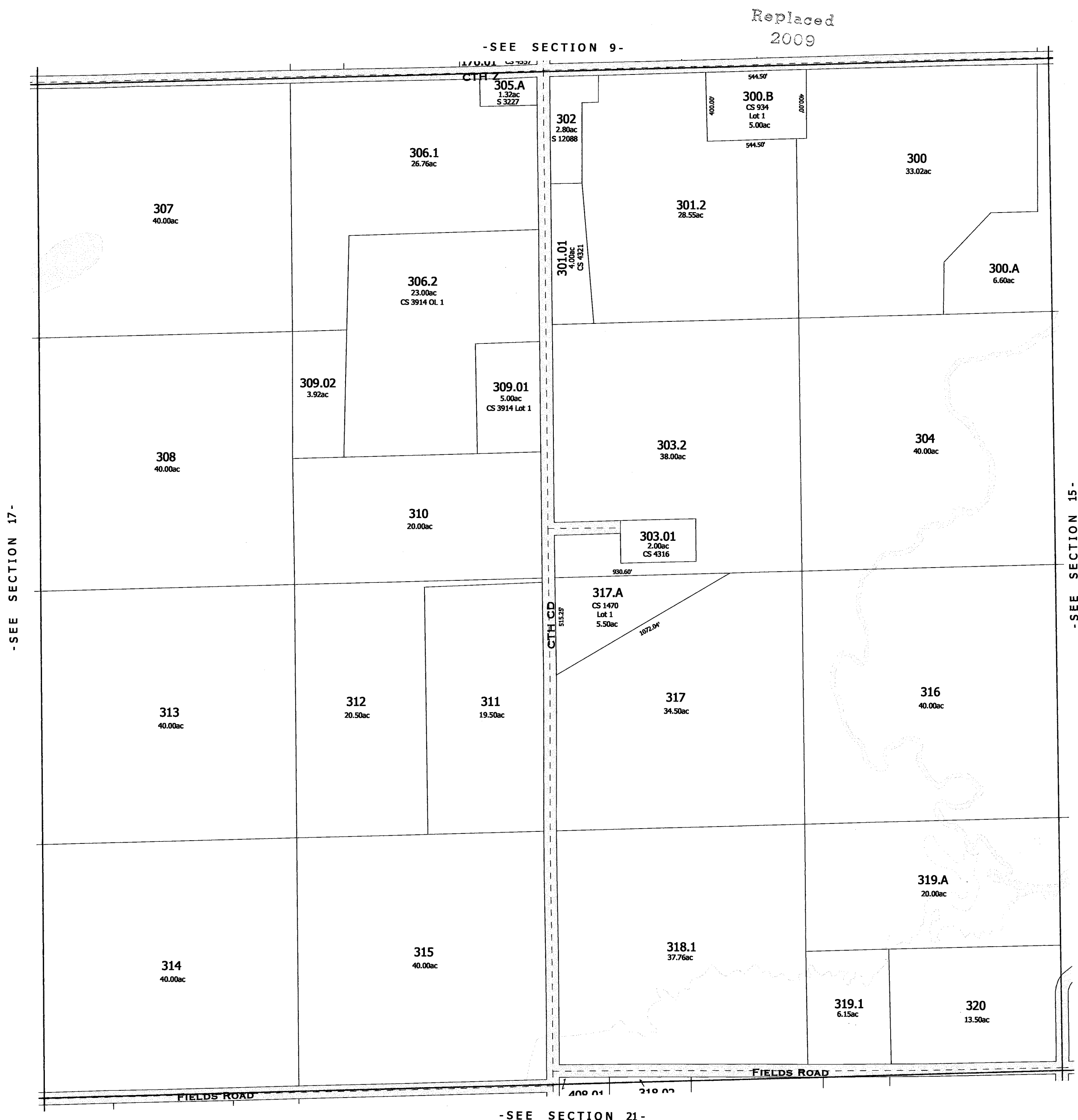

- SEE SECTION 21 -

- SECTION 16 -

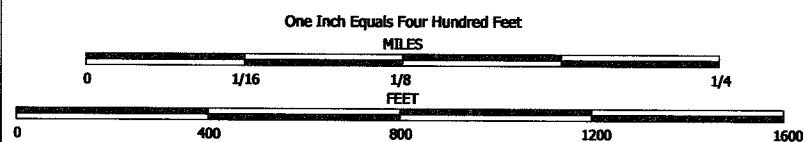

NOTE: This map was prepared for assessment use in accordance with the Wis. St. Stat. Chap. 70.09. All information contained herein is advisory only. Map accuracy is limited to the quality of data obtained from other Public Records. This map is not intended to be a substitute for an actual field survey. Public Land Survey Base is derived from U.S.G.S Topographic maps unless otherwise noted. Other sources of the Land Base may be actual survey data. Base map data is from the April 1995 County Digital Orthophotos and/or U.S.G.S. 1:24,000 scale Topographic series. The user is responsible for the improper use of the data contained herein.

Created by The Columbia County Land Information Office -GIS Section. VMB and KMA. March 2007.

TAX PARCEL MAP

# TOWN of FOUNTAIN PRAIRIE

TOWN 11 NORTH RANGE 12 EAST  
COLUMBIA COUNTY, WISCONSIN

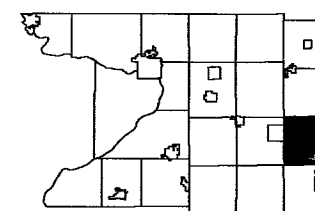

6	5	4	3	2	1
7	8	9	10	11	12
13	14	15	16	17	18
19	20	21	22	23	24
25	26	27	28	29	30
31	32	33	34	35	36

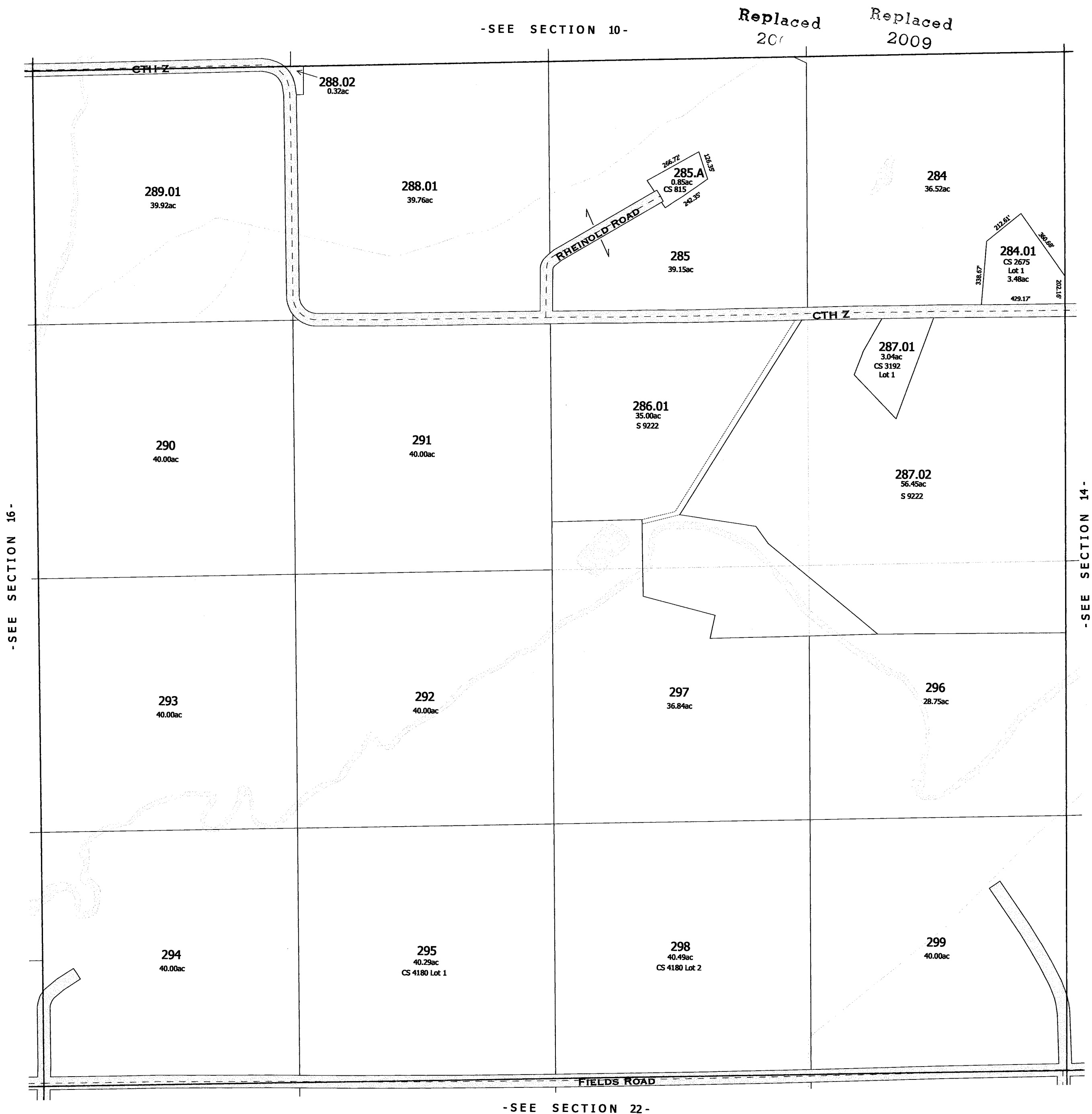



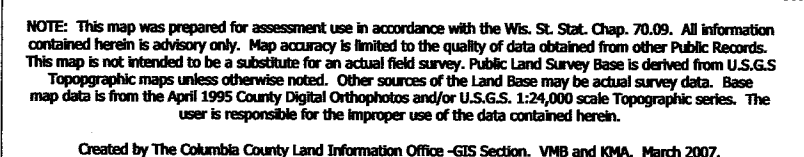

## TOWN of FOUNTAIN PRAIRIE

TOWN 11 NORTH RANGE 12 EAST  
COLUMBIA COUNTY, WISCONSIN

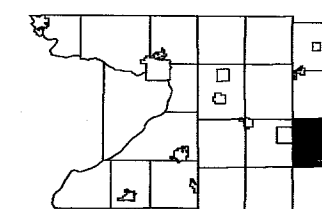

6	5	4	3	2	1
7	8	9	10	11	12
18	17	16	15		13
19	20	21	22	23	24
30	29	28	27	26	25
31	32	33	34	35	36

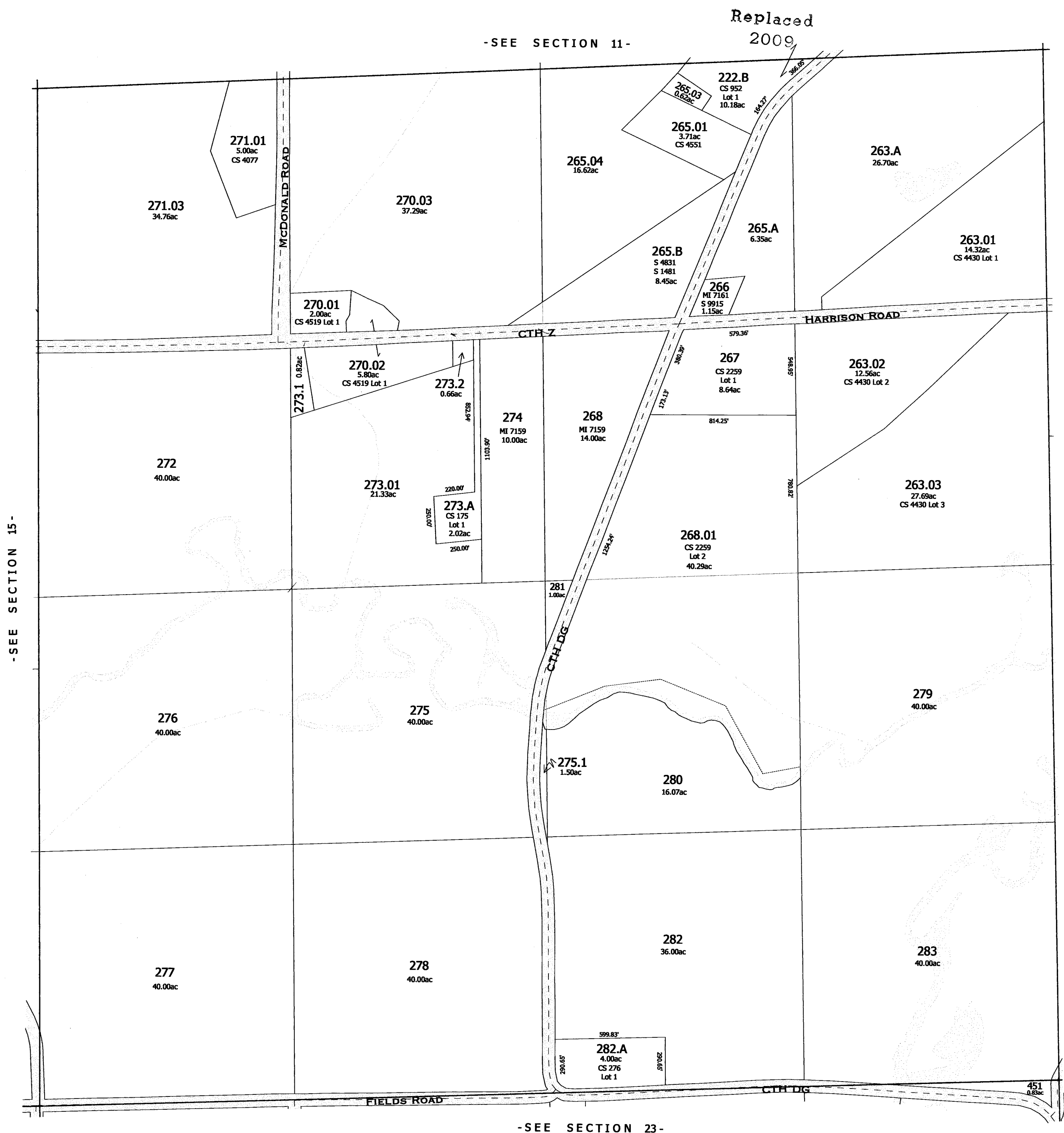

-SEE SECTION 23-

- SECTION 14 -

One Inch Equals Four Hundred Feet

NOTE: This map was prepared for assessment use in accordance with the Wis. St. Stat. Chap. 70.09. All information contained herein is advisory only. Map accuracy is limited to the quality of data obtained from other Public Records. This map is not intended to be a substitute for an actual field survey. Public Land Survey Base is derived from U.S.G.S Topographic maps unless otherwise noted. Other sources of the Land Base may be actual survey data. Base map data is from the April 1995 County Digital Orthophotos and/or U.S.G.S. 1:24,000 scale Topographic series. The user is responsible for the improper use of the data contained herein.

Created by The Columbia County Land Information Office -GIS Section. VMB and KMA. February 2006.

TAX PARCEL MAP

# TOWN of FOUNTAIN PRAIRIE

TOWN 11 NORTH RANGE 12 EAST  
COLUMBIA COUNTY, WISCONSIN

6	5	4	3	2	1
7	8	9	10	11	12
13	14	15	16	17	18
19	20	21	22	23	24
25	26	27	28	29	30
31	32	33	34	35	36

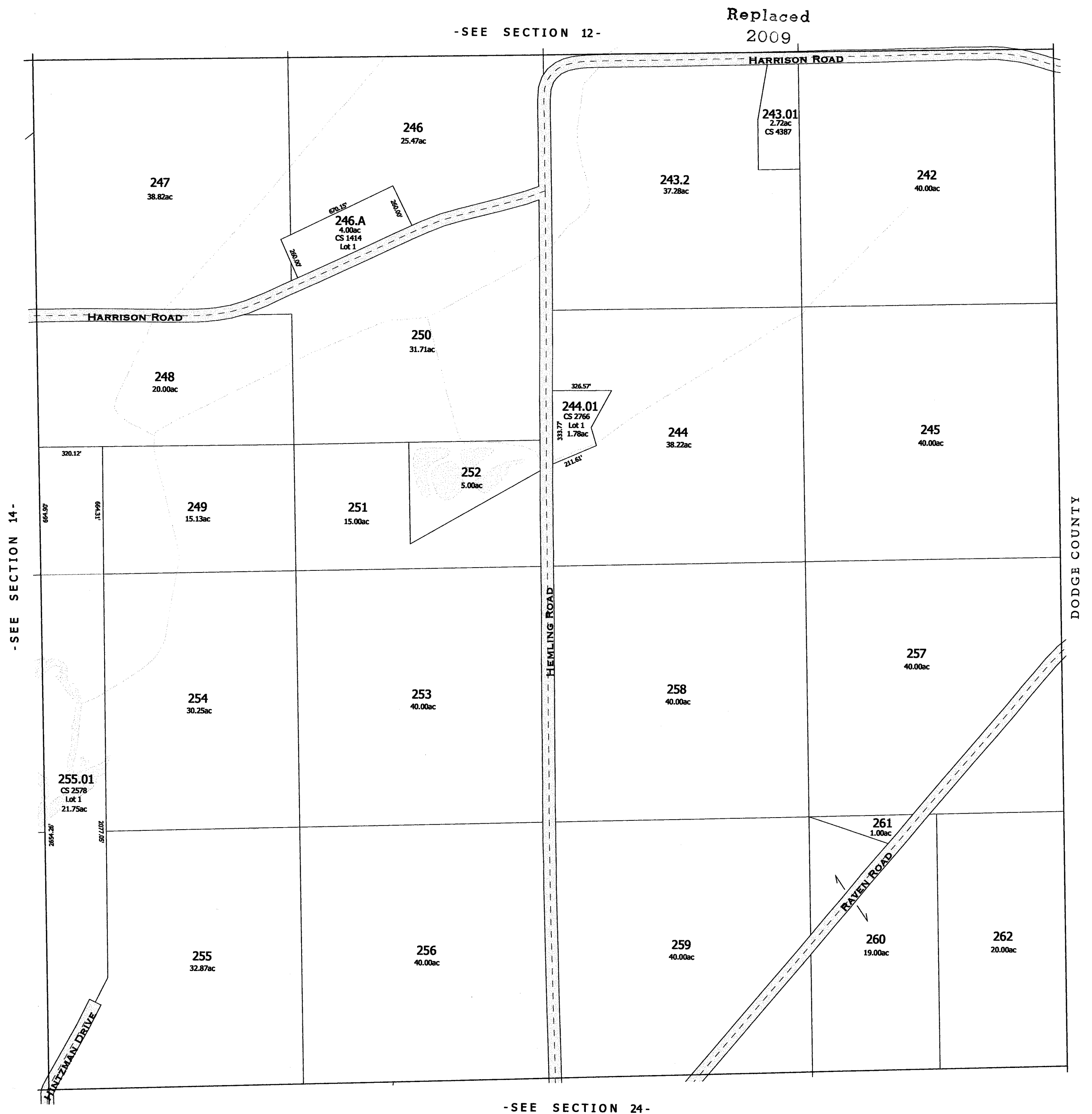

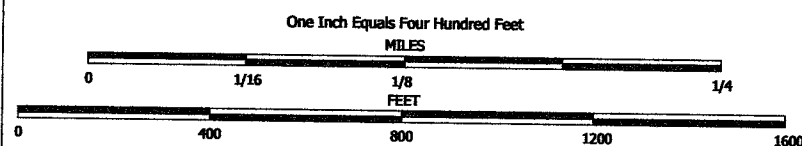

NOTE: This map was prepared for assessment use in accordance with the Wis. Stat. Chap. 70.09. All information contained herein is advisory only. Map accuracy is limited to the quality of data obtained from other Public Records. This map is not intended to be a substitute for an actual field survey. Public Land Survey Base is derived from U.S.G.S. Topographic maps unless otherwise noted. Other sources of the Land Base may be actual survey data. Base map data is from the April 1995 County Digital Orthophotos and/or U.S.G.S. 1:24,000 scale Topographic series. The user is responsible for the improper use of the data contained herein.

Created by The Columbia County Land Information Office -GIS Section. VMB and KMA. February 2004.

TAX PARCEL MAP

# TOWN of FOUNTAIN PRAIRIE

TOWN 11 NORTH RANGE 12 EAST  
COLUMBIA COUNTY, WISCONSIN

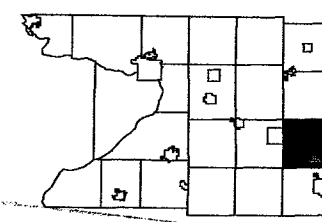

6	5	4	3	2	1
7	8	9	10	11	
18	17	16	15	14	13
19	20	21	22	23	24
30	29	28	27	26	25
31	32	33	34	35	36

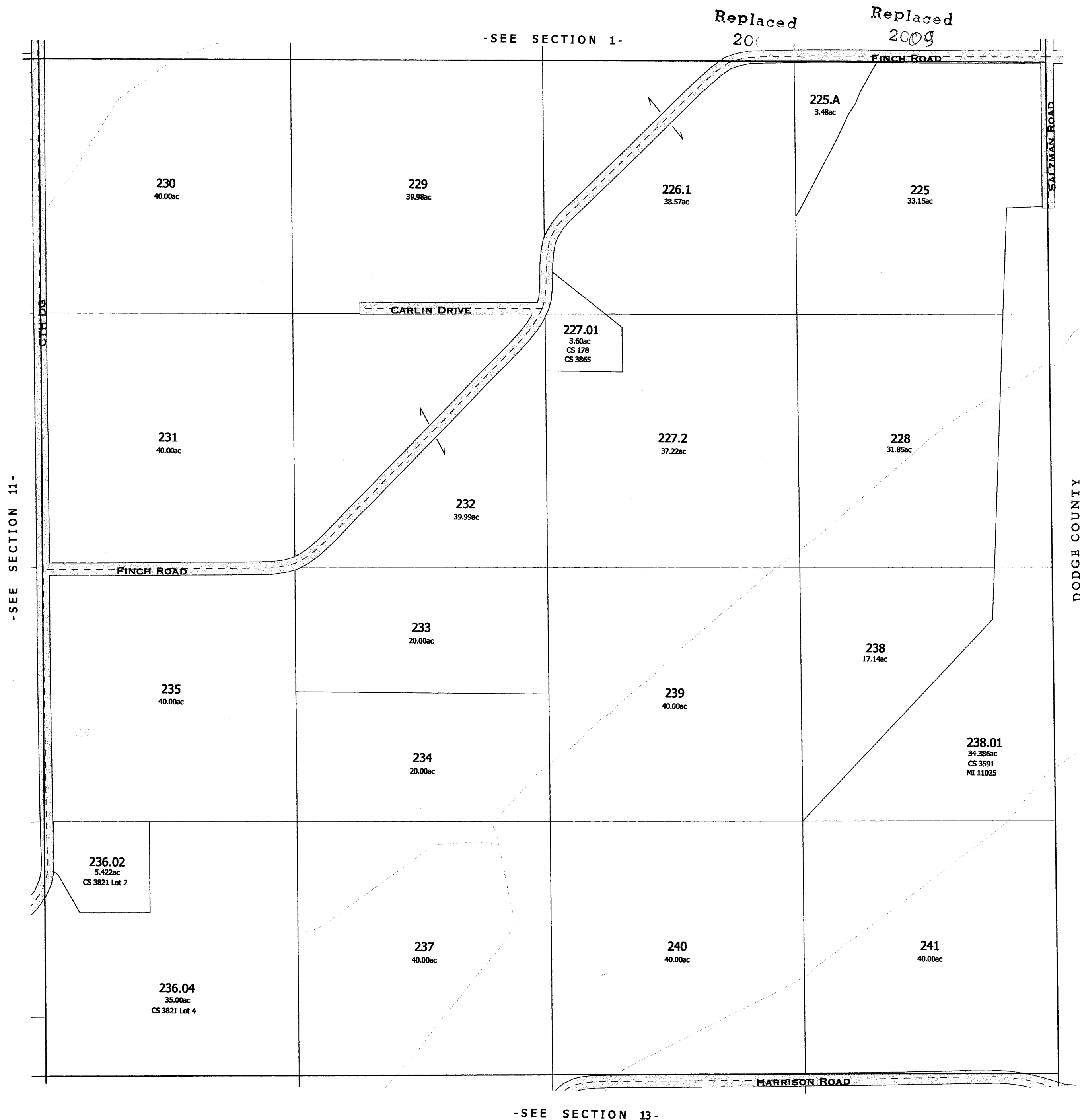



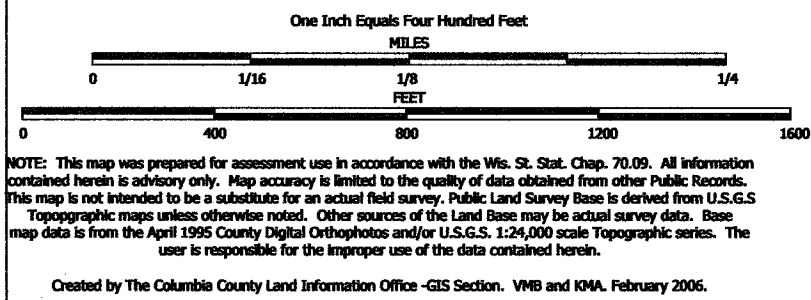

TAX PARCEL MAP

# TOWN of FOUNTAIN PRAIRIE

TOWN 11 NORTH RANGE 12 EAST  
COLUMBIA COUNTY, WISCONSIN

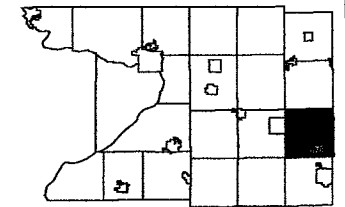

6	5	4	3	2	1
7	8	9	10	11	12
13	14	15	16	17	18
19	20	21	22	23	24
25	26	27	28	29	30
31	32	33	34	35	36

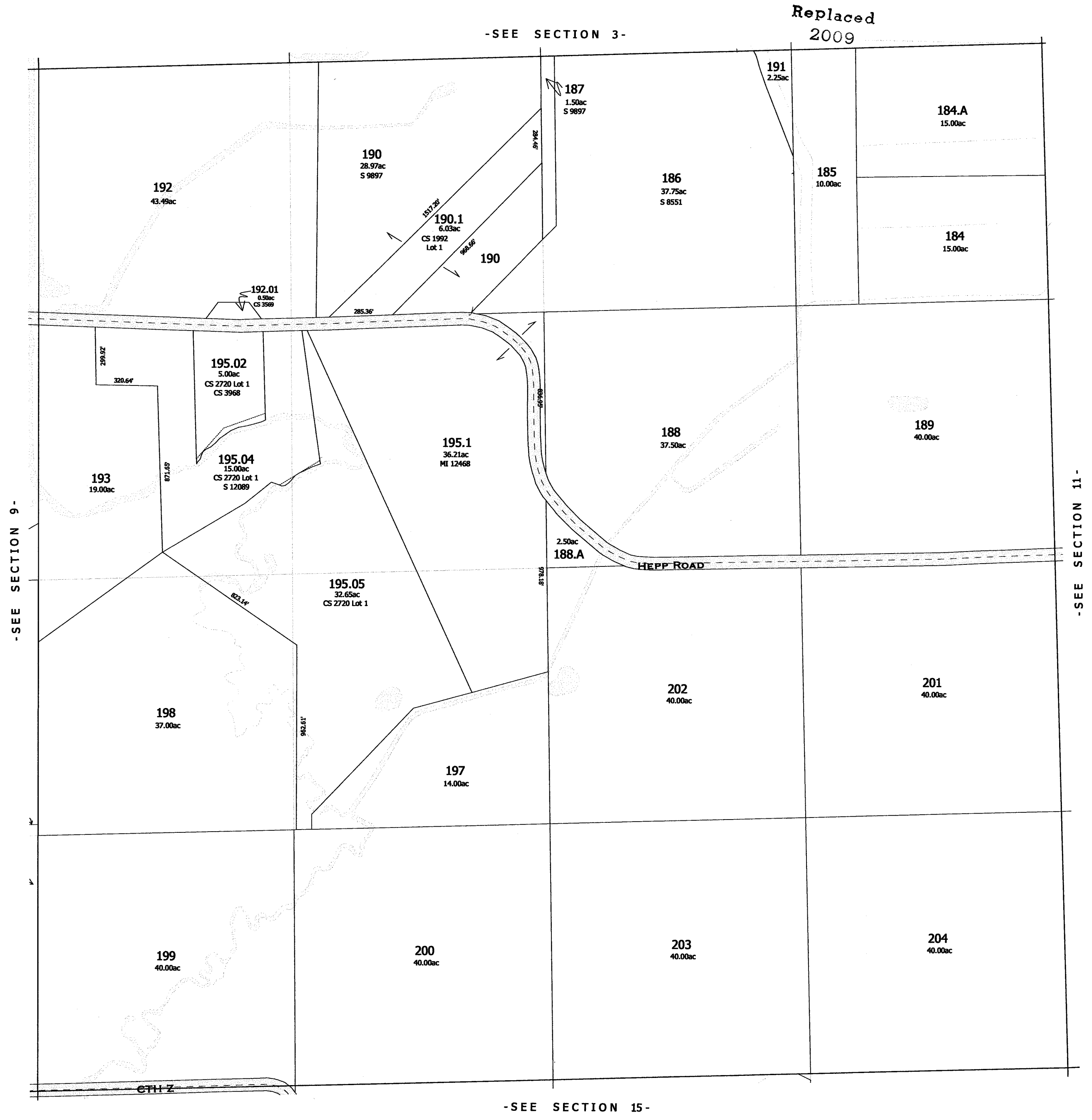



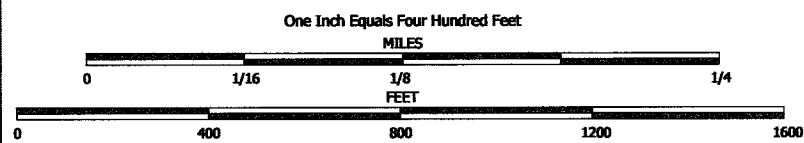

NOTE: This map was prepared for assessment use in accordance with the Wis. St. Stat. Chap. 70.09. All information contained herein is advisory only. Map accuracy is limited to the quality of data obtained from other Public Records. This map is not intended to be a substitute for an actual field survey. Public Land Survey Base is derived from U.S.G.S. Topographic maps unless otherwise noted. Other sources of the Land Base may be actual survey data. Base map data is from the April 1995 County Digital Orthophotos and/or U.S.G.S. 1:24,000 scale Topographic series. The user is responsible for the improper use of the data contained herein.

Created by The Columbia County Land Information Office -GIS Section. VMB and KMA, March 2007.

TAX PARCEL MAP

# TOWN of FOUNTAIN PRAIRIE

TOWN 11 NORTH RANGE 12 EAST  
COLUMBIA COUNTY, WISCONSIN

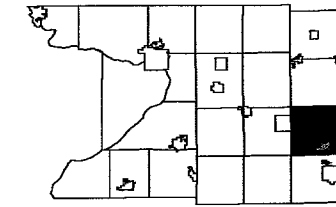

6	5	4	3	2	1
7	8	9	10	11	12
13	14	15	16	17	18
19	20	21	22	23	24
25	26	27	28	29	30
31	32	33	34	35	36

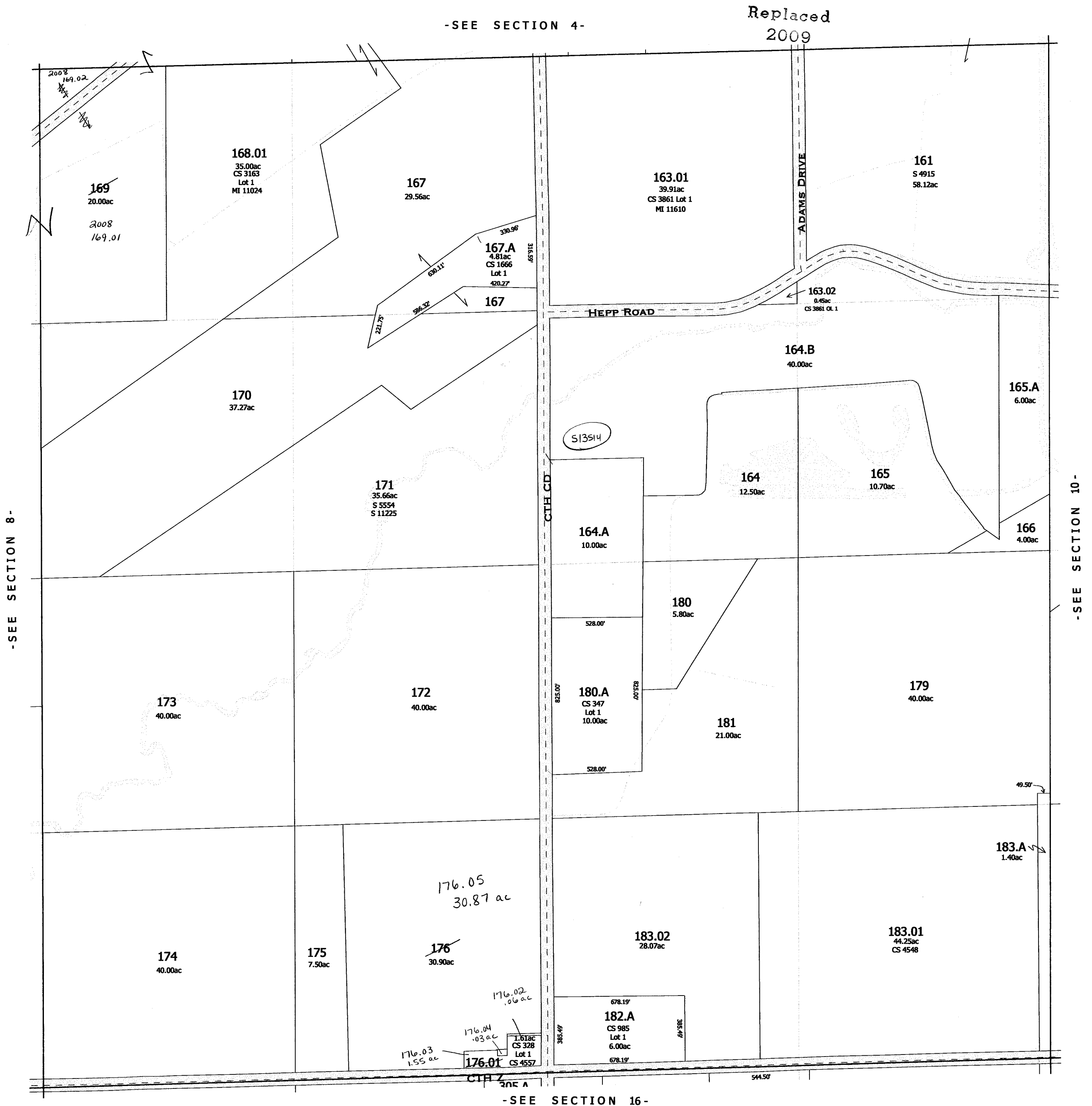

Also 2008

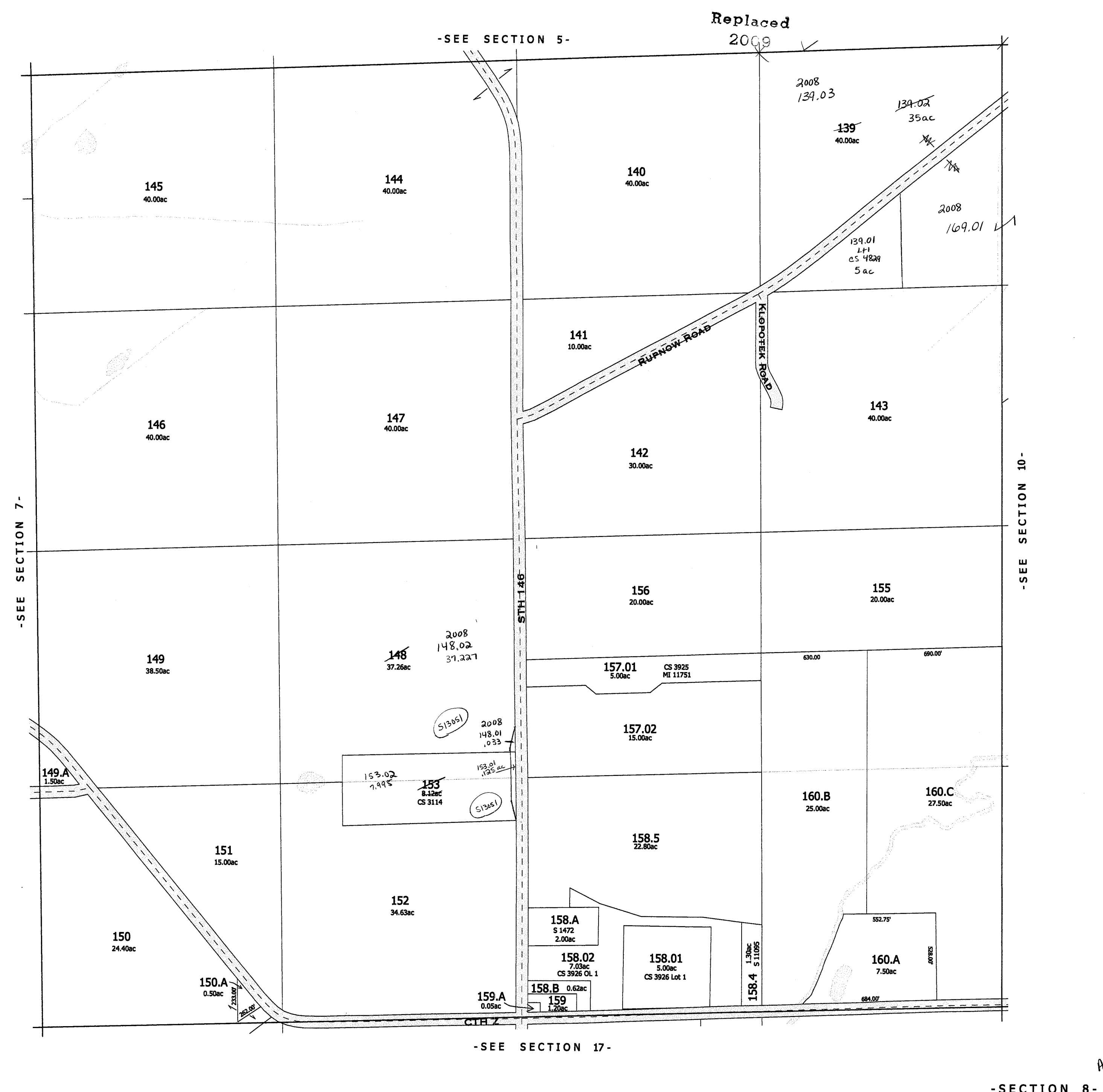

One Inch Equals Four Hundred Feet

MILES

0 1/16 1/8 1/4

0 400 800 1200 1600

FEET

NOTE: This map was prepared for assessment use in accordance with the Wis. St. Stat. Chap. 70.09. All information contained herein is advisory only. Map accuracy is limited to the quality of data obtained from other Public Records. This map is not intended to be a substitute for an actual field survey. Public Land Survey Base is derived from U.S.G.S Topographic maps unless otherwise noted. Other sources of the Land Base may be actual survey data. Base map data is from the April 1995 County Digital Orthophotos and/or U.S.G.S. 1:24,000 scale Topographic series. The user is responsible for the improper use of the data contained herein.

Created by The Columbia County Land Information Office -GIS Section. VMB and KMA. February 2005.

TAX PARCEL MAP

# TOWN of FOUNTAIN PRAIRIE

TOWN 11 NORTH RANGE 12 EAST  
COLUMBIA COUNTY, WISCONSIN

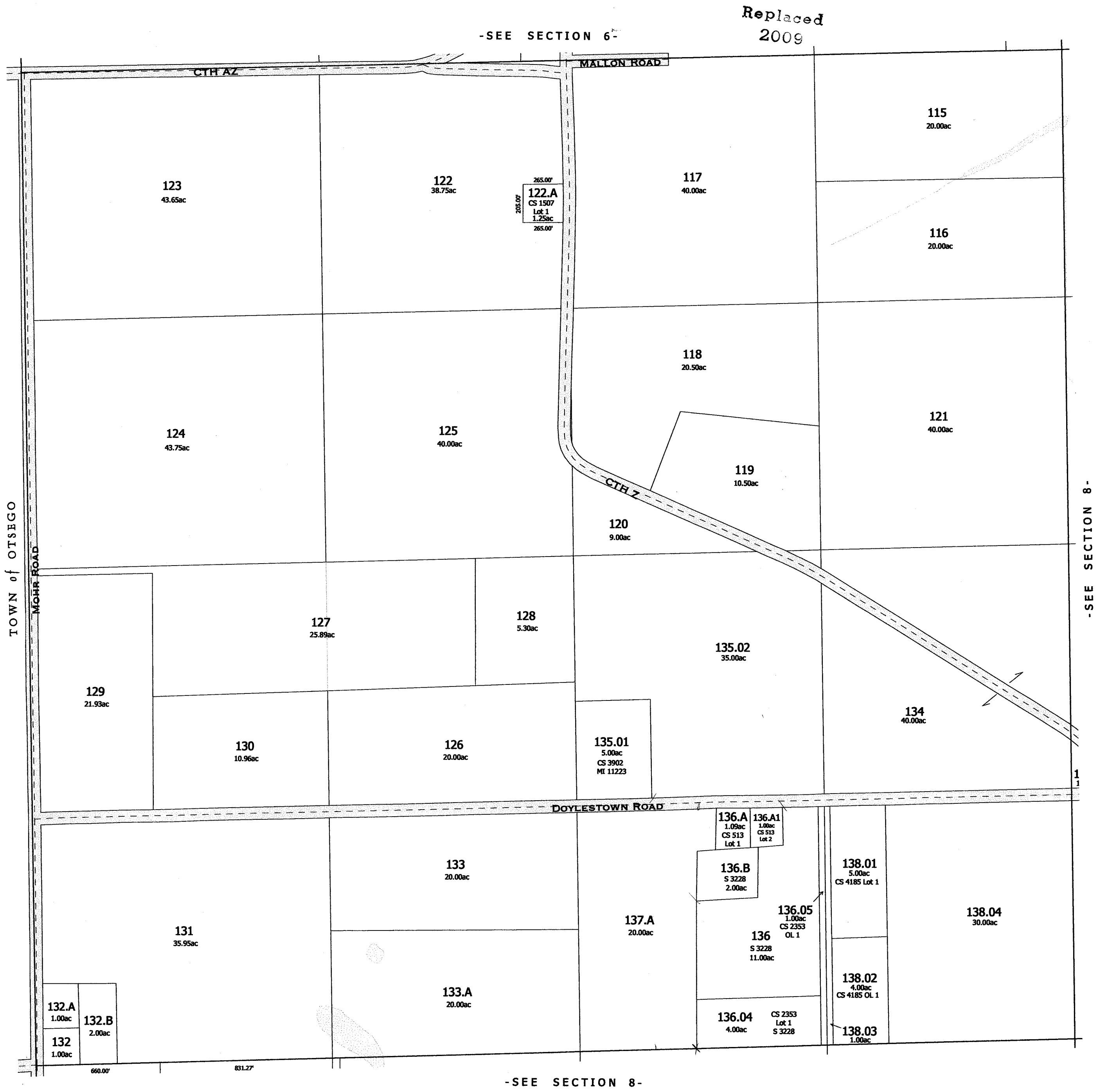
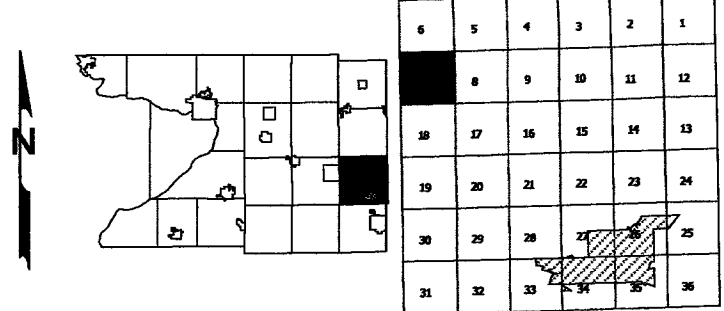

-SEE SECTION 8-

-SECTION 7-



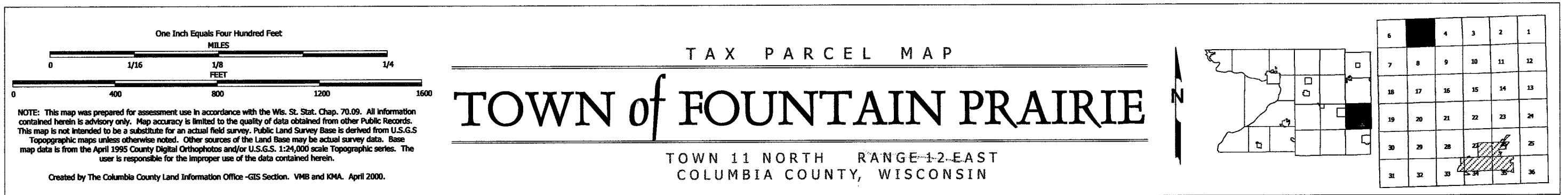

-SEE SECTION 8-

-SECTION 5-

Also  
2008



One Inch Equals Four Hundred Feet

0 1/16 1/8 1/4  
0 400 800 1200 1600  
MILES  
FEET

NOTE: This map was prepared for assessment use in accordance with the Wis. St. Stat. Chap. 70.09. All information contained herein is advisory only. Map accuracy is limited to the quality of data obtained from other Public Records. This map is not intended to be a substitute for an actual field survey. Public Land Survey Base is derived from U.S.G.S. Topographic maps unless otherwise noted. Other sources of the Land Base may be actual survey data. Base map data is from the April 1995 County Digital Orthophotos and/or U.S.G.S. 1:24,000 scale Topographic series. The user is responsible for the improper use of the data contained herein.

Created by The Columbia County Land Information Office -GIS Section. VMB and KMA. March 2007.

TAX PARCEL MAP

# TOWN of FOUNTAIN PRAIRIE

TOWN 11 NORTH RANGE 12 EAST  
COLUMBIA COUNTY, WISCONSIN

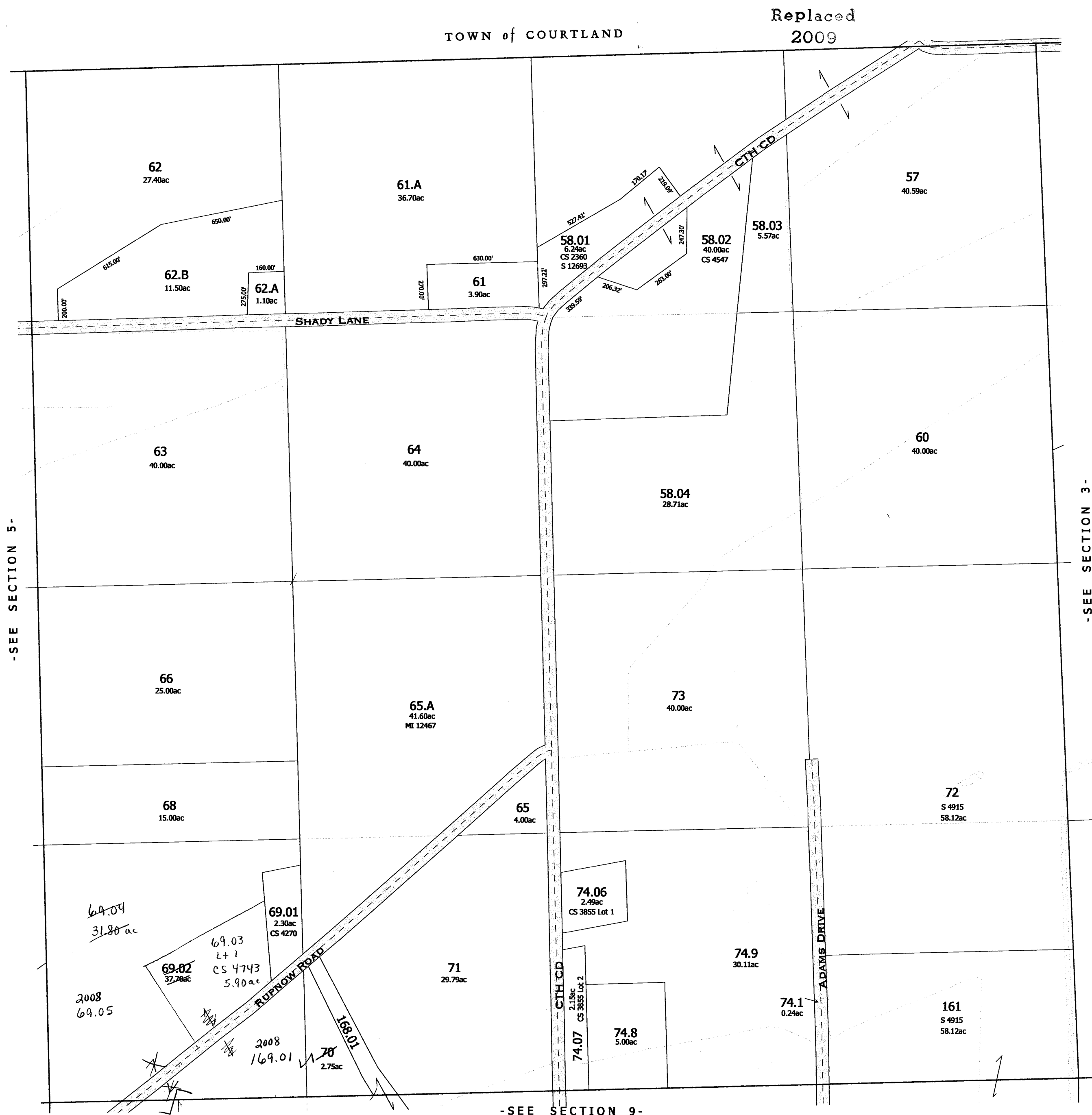
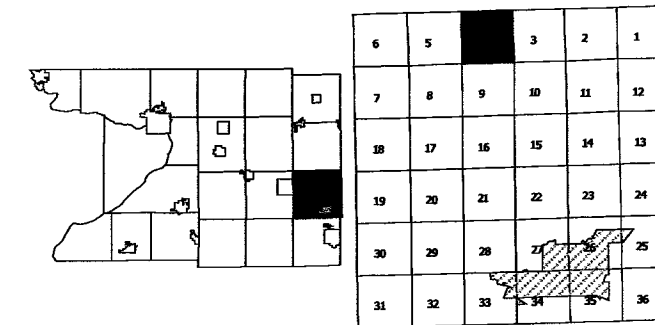

-SEE SECTION 5-

-SEE SECTION 3-

-SEE SECTION 9-

-SECTION 4-

Also 2008

One Inch Equals Four Hundred Feet

MILES

0 1/16 1/8 1/4

FEET

0 400 800 1200 1600

NOTE: This map was prepared for assessment use in accordance with the Wis. St. Stat. Chap. 70.09. All information contained herein is advisory only. Map accuracy is limited to the quality of data obtained from other Public Records. This map is not intended to be a substitute for an actual field survey. Public Land Survey Base is derived from U.S.G.S. Topographic maps unless otherwise noted. Other sources of the Land Base may be actual survey data. Base map data is from the April 1995 County Digital Orthophotos and/or U.S.G.S. 1:24,000 scale Topographic series. The user is responsible for the improper use of the data contained herein.

Created by The Columbia County Land Information Office -GIS Section. VM6 and KMA. April 2000.

TAX PARCEL MAP

# TOWN of FOUNTAIN PRAIRIE

TOWN 11 NORTH RANGE 12 EAST  
COLUMBIA COUNTY, WISCONSIN

6	5	4	3	2	1
7	8	9	10	11	12
13	14	15	16	17	18
19	20	21	22	23	24
25	26	27	28	29	30
31	32	33	34	35	36

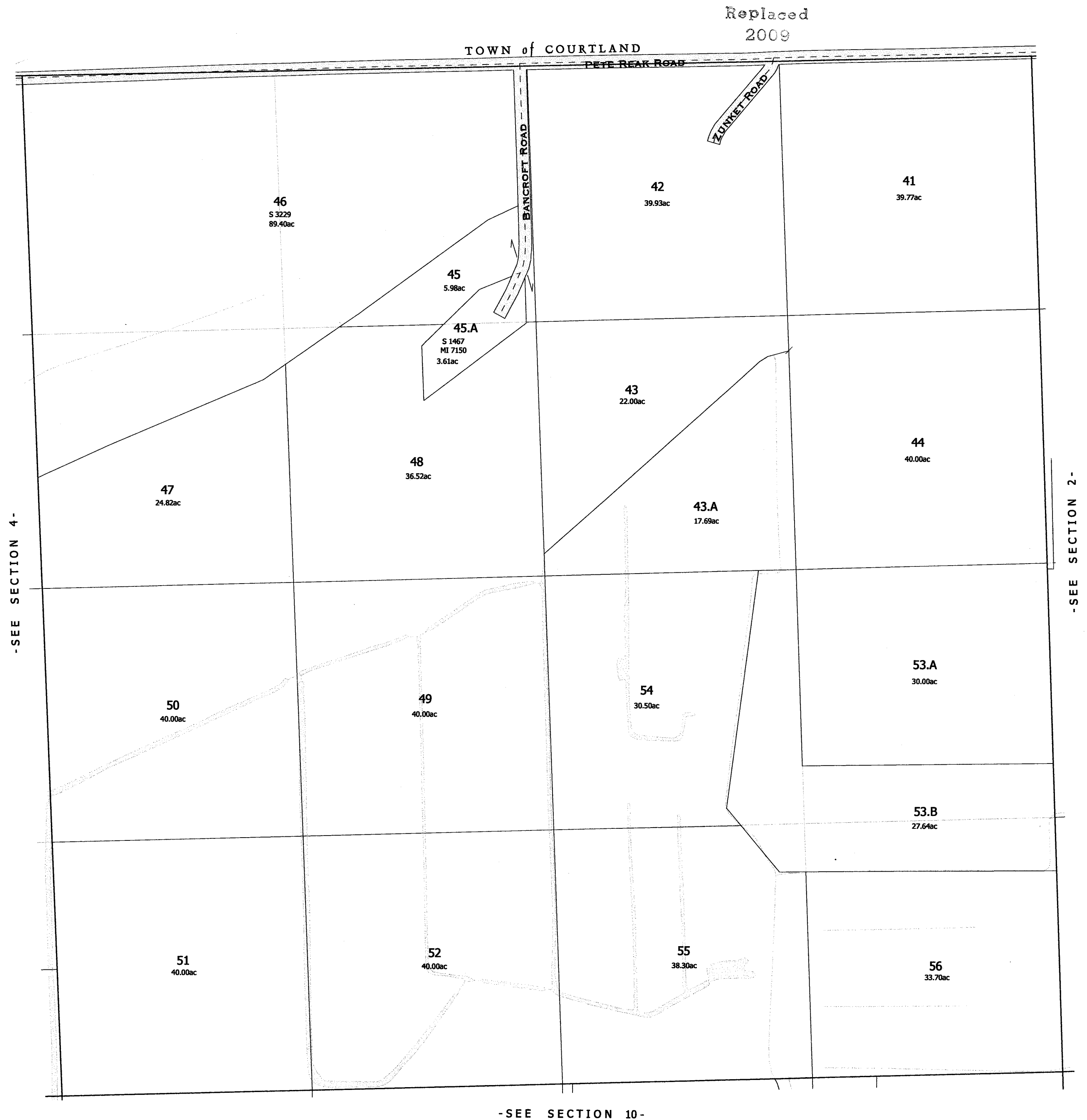

One Inch Equals Four Hundred Feet

MILES

0 1/16 1/8 1/4

FEET

0 400 800 1200 1600

NOTE: This map was prepared for assessment use in accordance with the Wis. St. Stat. Chap. 70.09. All information contained herein is advisory only. Map accuracy is limited to the quality of data obtained from other Public Records. This map is not intended to be a substitute for an actual field survey. Public Land Survey Base is derived from U.S.G.S. Topographic maps unless otherwise noted. Other sources of the Land Base may be actual survey data. Base map data is from the April 1995 County Digital Orthophotos and/or U.S.G.S. 1:24,000 scale Topographic series. The user is responsible for the improper use of the data contained herein.

Created by The Columbia County Land Information Office -GIS Section. VMB and KMA. February 2005.

TAX PARCEL MAP

# TOWN of FOUNTAIN PRAIRIE

TOWN 11 NORTH RANGE 12 EAST  
COLUMBIA COUNTY, WISCONSIN

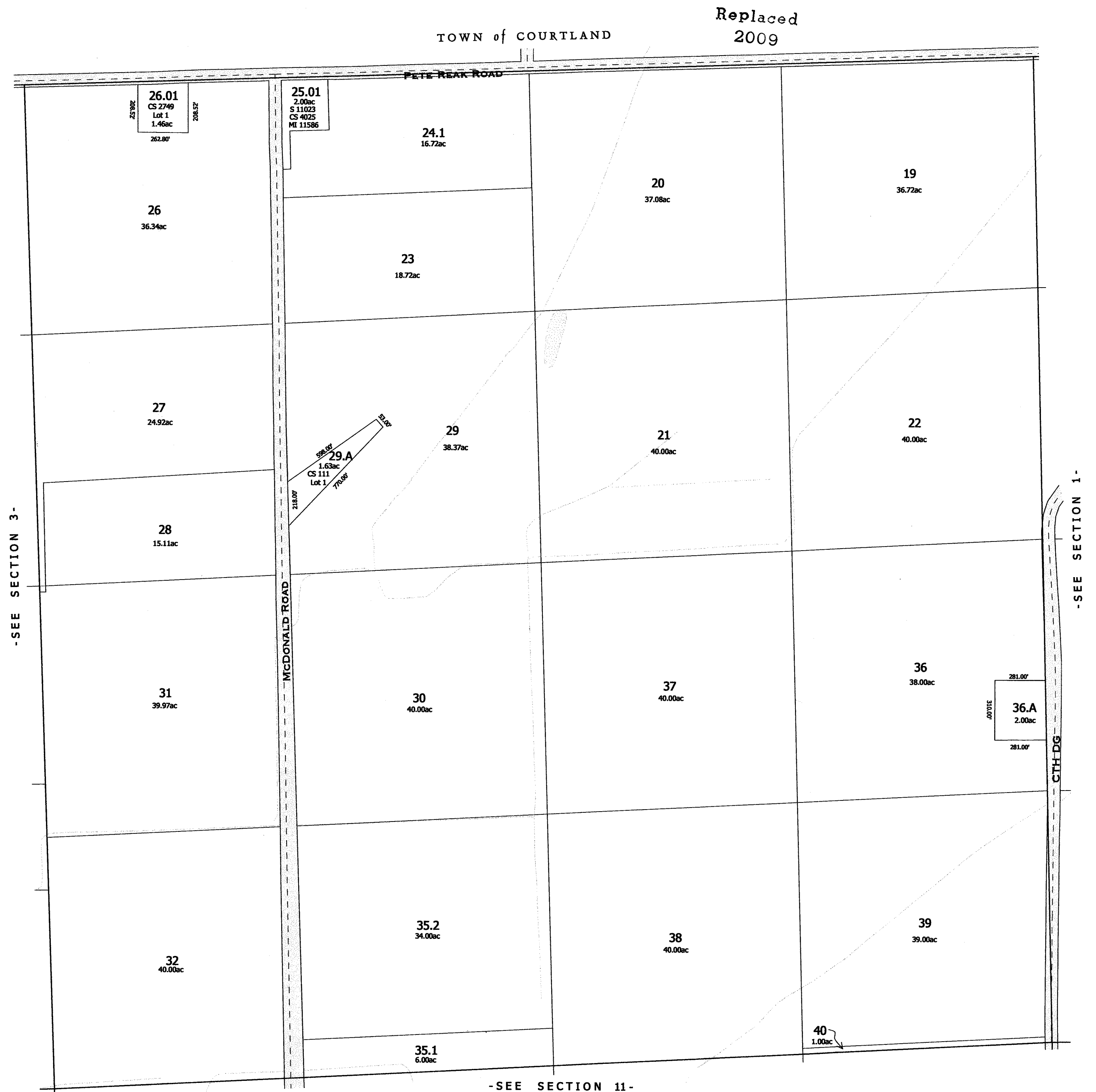
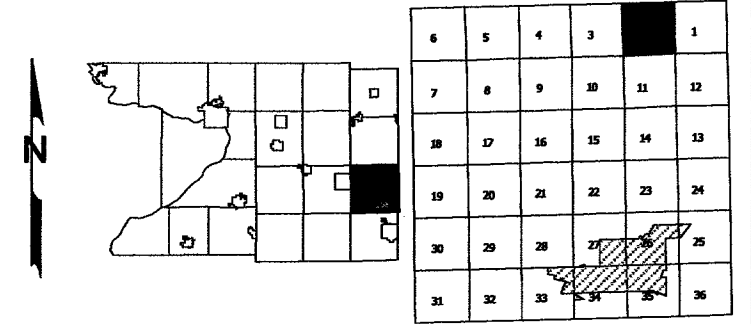

-SEE SECTION 11-

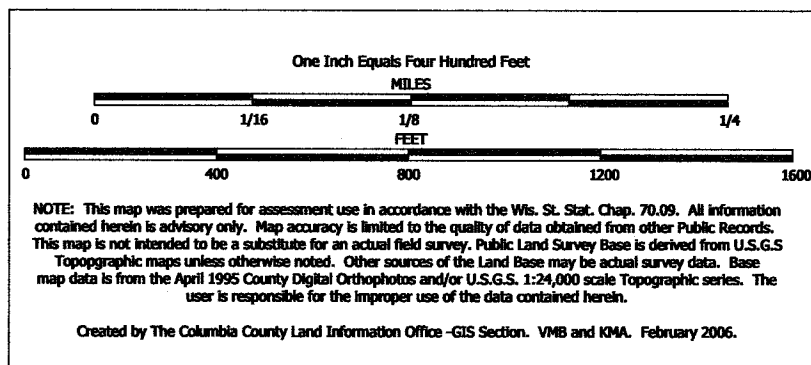

TAX PARCEL MAP

# TOWN of FOUNTAIN PRAIRIE

TOWN 11 NORTH RANGE 12 EAST  
COLUMBIA COUNTY, WISCONSIN

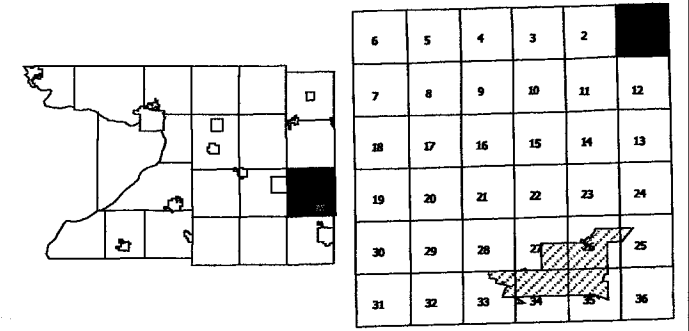

One Inch Equals Four Hundred Feet  
MILES  
0 1/16 1/8 1/4  
FEET  
0 400 800 1200 1600

NOTE: This map was prepared for assessment use in accordance with the Wis. St. Stat. Chap. 70.09. All information contained herein is advisory only. Map accuracy is limited to the quality of data obtained from other Public Records. This map is not intended to be a substitute for an actual field survey. Public Land Survey Base is derived from U.S.G.S. Topographic maps unless otherwise noted. Other sources of the Land Base may be actual survey data. Base map data is from the April 1995 County Digital Orthophotos and/or U.S.G.S. 1:24,000 scale Topographic series. The user is responsible for the improper use of the data contained herein.

Created by The Columbia County Land Information Office -GIS Section. VMB and KMA. March 2007.

TAX PARCEL MAP

# TOWN of FOUNTAIN PRAIRIE

TOWN 11 NORTH RANGE 12 EAST  
COLUMBIA COUNTY, WISCONSIN

6	5	4	3	2	1
7	8	9	10	11	12
18	17	16	15	14	13
19	20	21	22	23	24
30	29	28	27	26	25
31	32	33	34	35	36

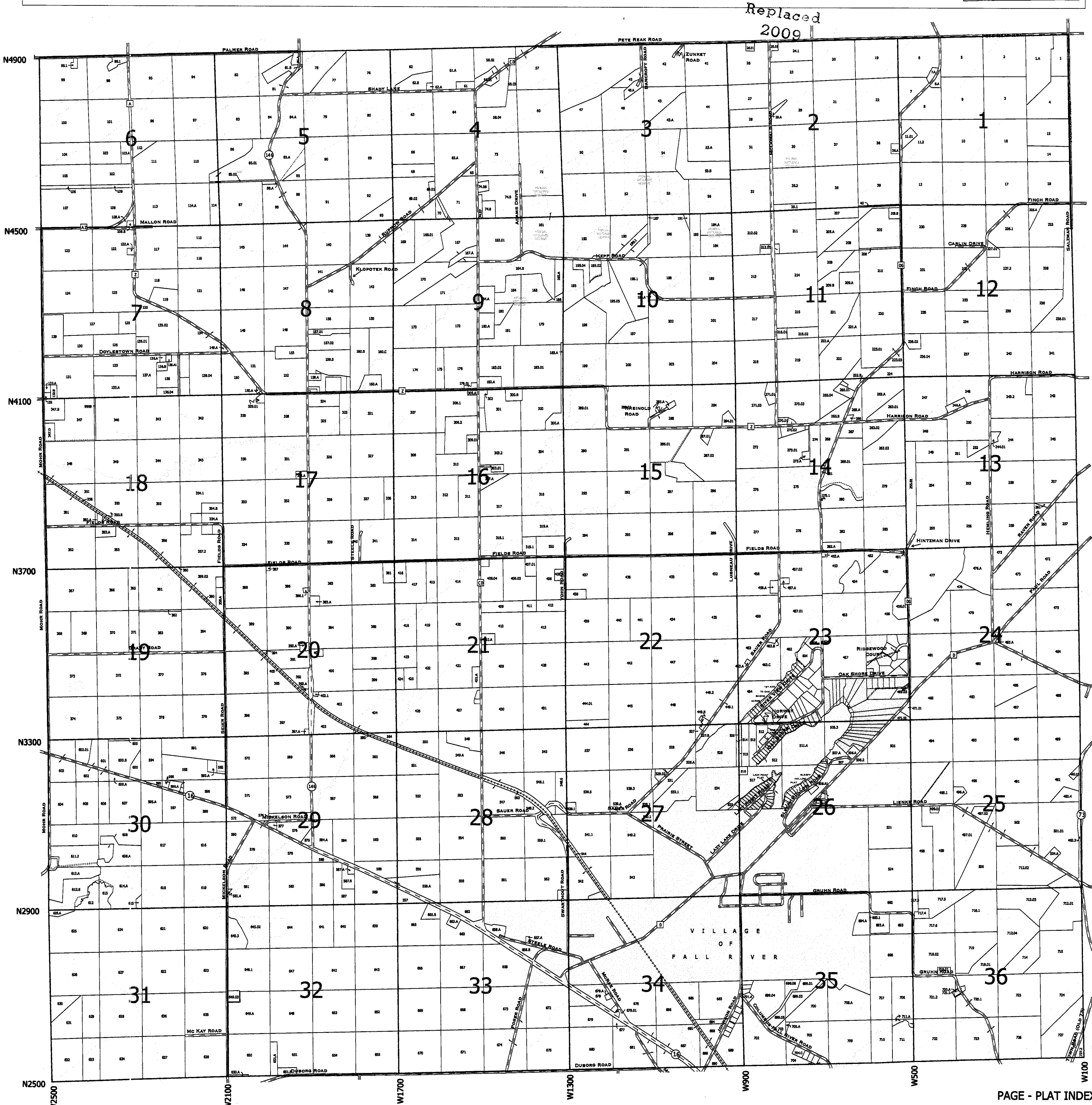



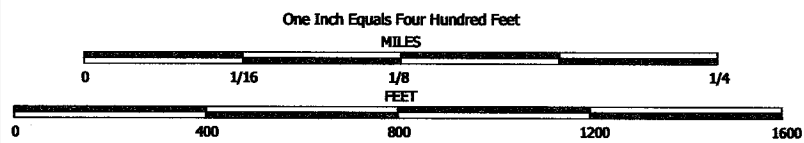

NOTE: This map was prepared for assessment use in accordance with the Wis. St. Stat. Chap. 70.09. All information contained herein is advisory only. Map accuracy is limited to the quality of data obtained from other Public Records. This map is not intended to be a substitute for an actual field survey. Public Land Survey Base is derived from U.S.G.S. Topographic maps unless otherwise noted. Other sources of the Land Base may be actual survey data. Base map data is from the April 1995 County Digital Orthophotos and/or U.S.G.S. 1:24,000 scale Topographic series. The user is responsible for the improper use of the data contained herein.

Created by The Columbia County Land Information Office -GIS Section. VMB and KMA, March 2007.

TAX PARCEL MAP

# TOWN of FOUNTAIN PRAIRIE

TOWN 11 NORTH RANGE 12 EAST  
COLUMBIA COUNTY, WISCONSIN

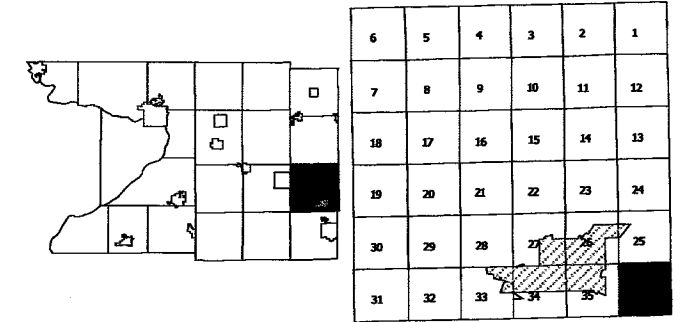

Replaced  
2009

-SEE SECTION 25-

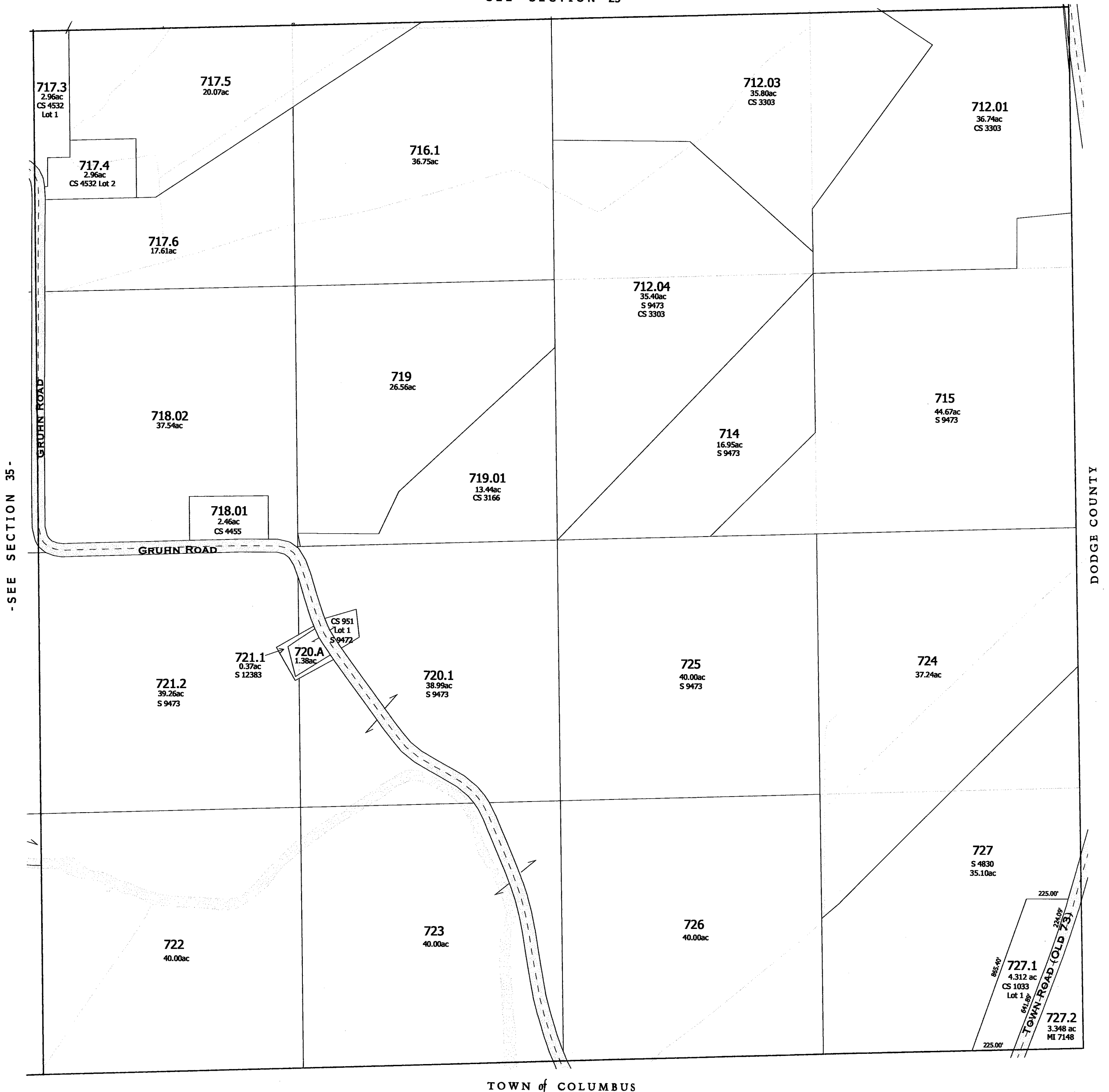

-SECTION 36-

**TOWN OF  
FOUNTAIN PRAIRIE**  
**SECTION 15 T11N R12E**  
1 inch = 400 feet 1:4,800

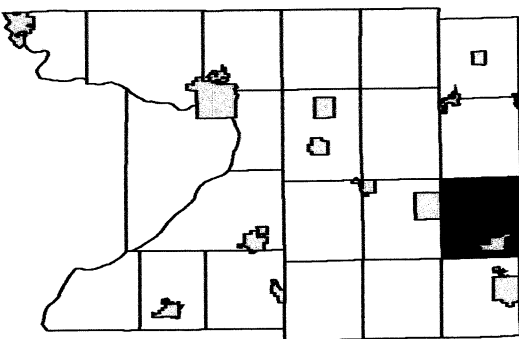

6	5	4	3	2	1
7	8	9	10	11	12
18	17	16	15	14	13
19	20	21	22	23	24
30	29	28	27	26	25
31	32	33	34	35	36

SEE SECTION 10 TOWN OF FOUNTAIN PRAIRIE

SEE SECTION 16 TOWN OF FOUNTAIN PRAIRIE

SEE SECTION 14 TOWN OF FOUNTAIN PRAIRIE

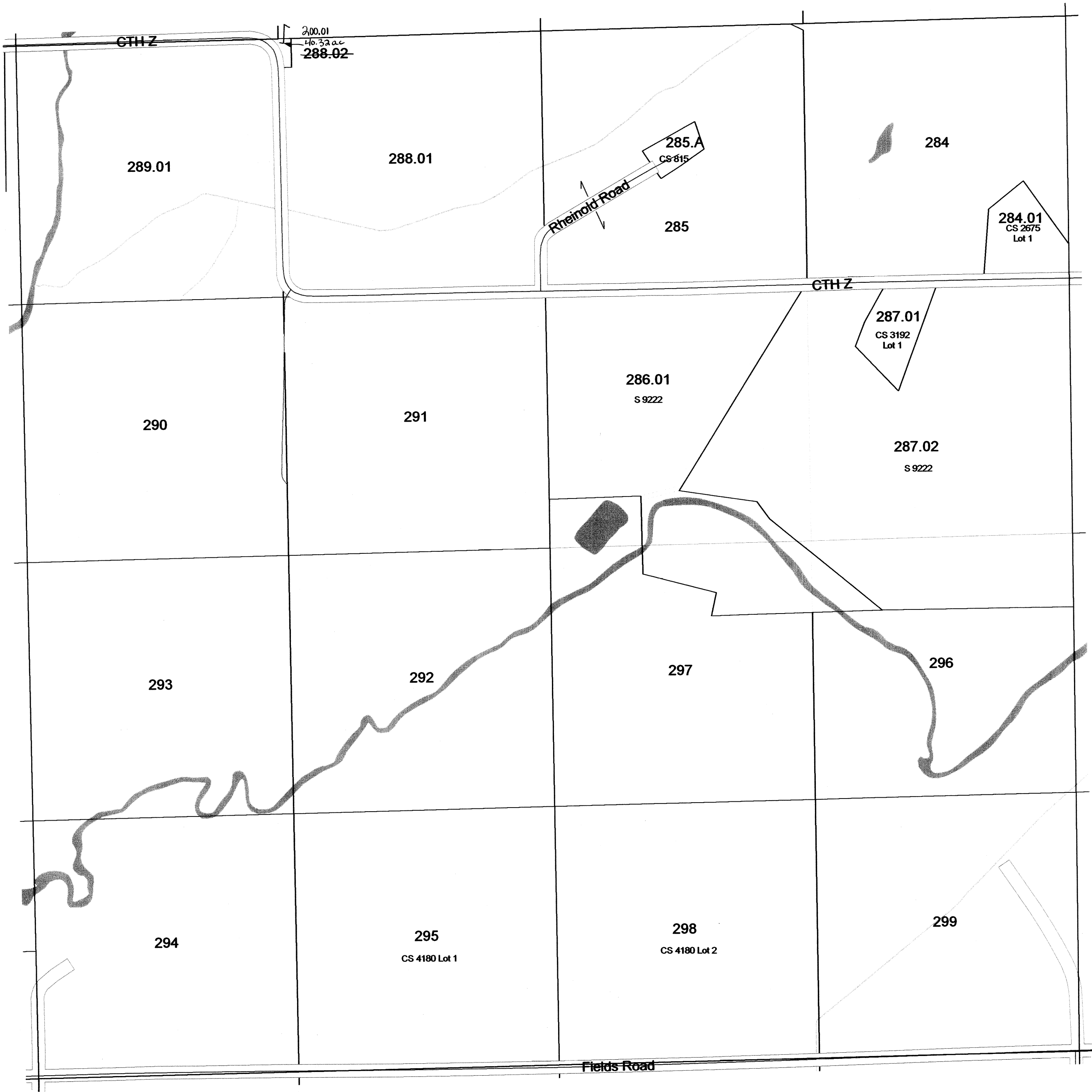

SEE SECTION 22 TOWN OF FOUNTAIN PRAIRIE

**TOWN OF  
FOUNTAIN PRAIRIE**  
**SECTION 14 T11N R12E**  
1 inch = 400 feet 1:4,800

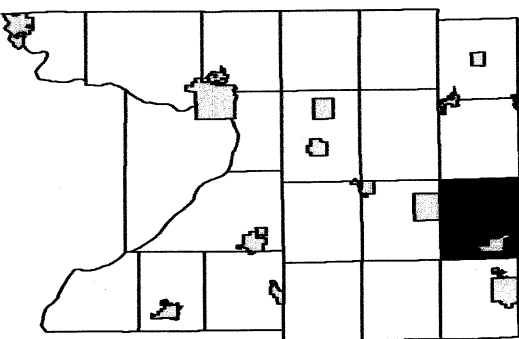

6	5	4	3	2	1
7	8	9	10	11	12
18	17	16	15	14	13
19	20	21	22	23	24
30	29	28	27	26	25
31	32	33	34	35	36

SEE SECTION 11 TOWN OF FOUNTAIN PRAIRIE

SEE SECTION 15 TOWN OF FOUNTAIN PRAIRIE

SEE SECTION 13 TOWN OF FOUNTAIN PRAIRIE

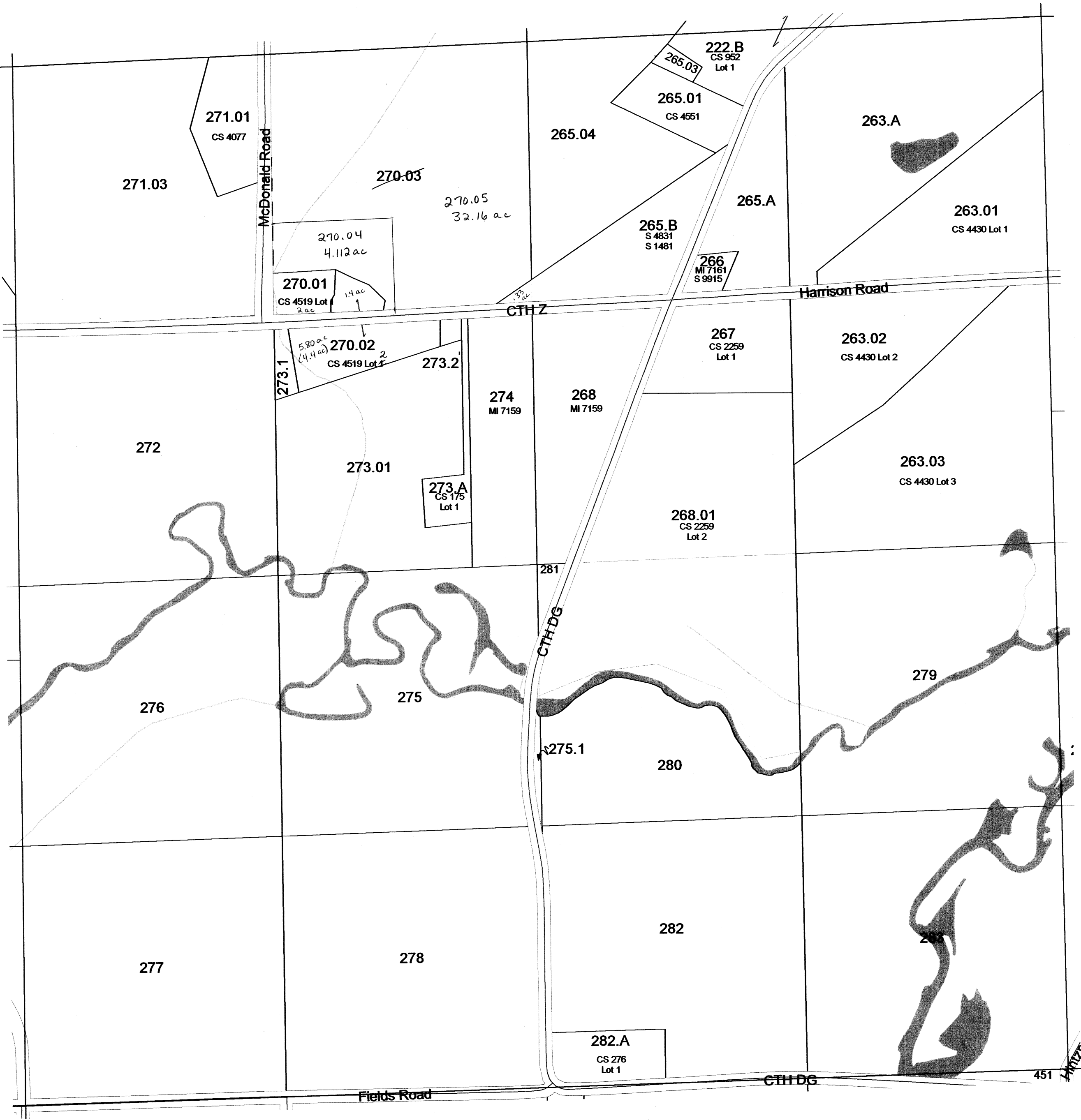

SEE SECTION 23 TOWN OF FOUNTAIN PRAIRIE

Replaced  
2010

# TOWN OF FOUNTAIN PRAIRIE

SECTION 13 T11N R12E  
1 inch = 400 feet 1:4,800

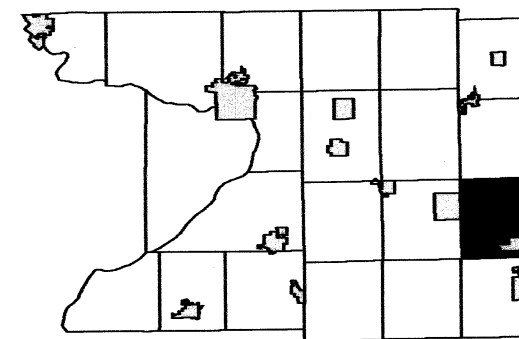

6	5	4	3	2	1
7	8	9	10	11	12
18	17	16	15	14	13
19	20	21	22	23	24
30	29	28	27	26	25
31	32	33	34	35	36

SEE SECTION 12 TOWN OF FOUNTAIN PRAIRIE

SEE SECTION 14 TOWN OF FOUNTAIN PRAIRIE

SEE DODGE COUNTY

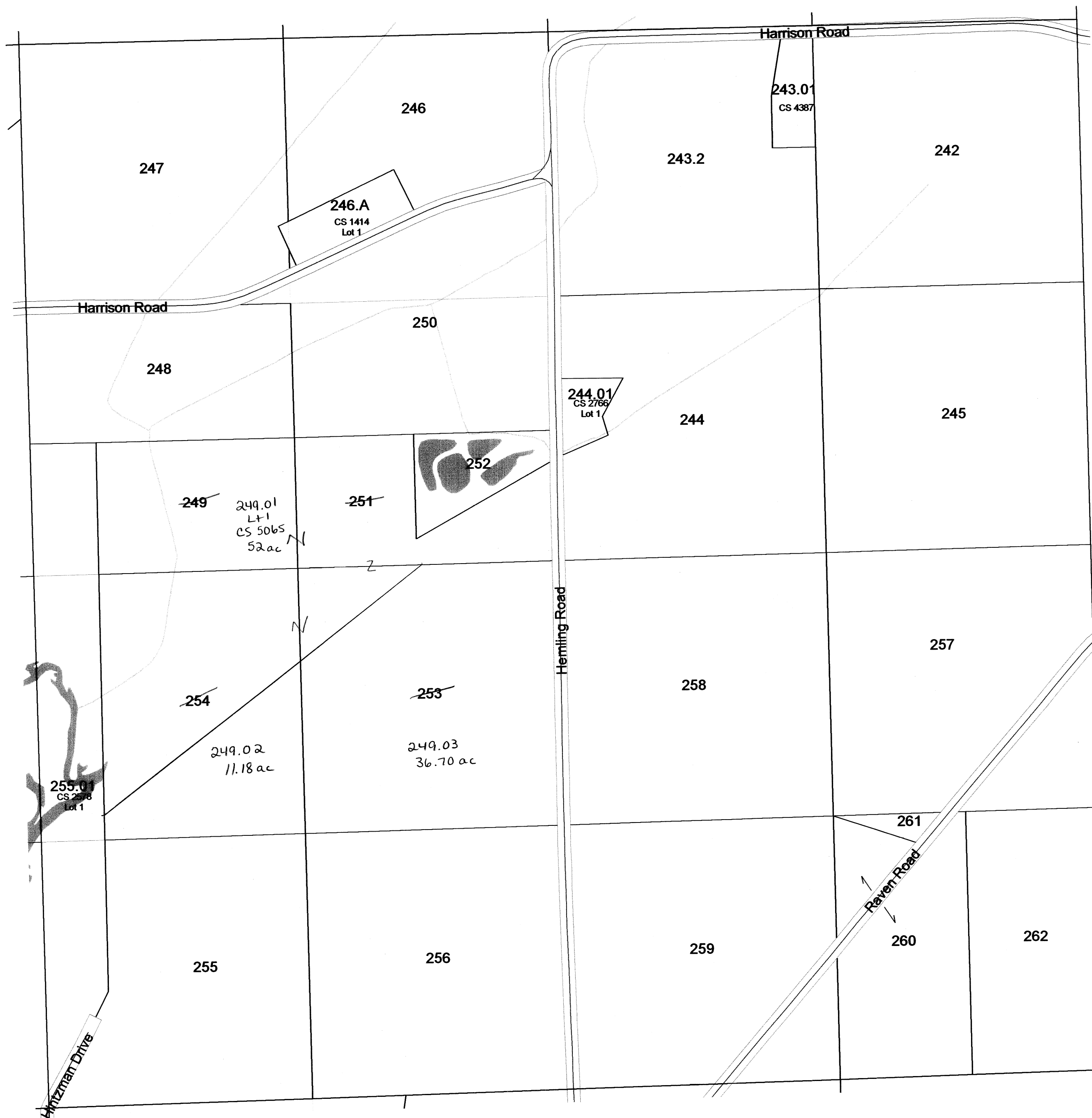

SEE SECTION 24 TOWN OF FOUNTAIN PRAIRIE

Replaced  
2010

# TOWN OF FOUNTAIN PRAIRIE

SECTION 11 T11N R12E

1 inch = 400 feet 1:4,800

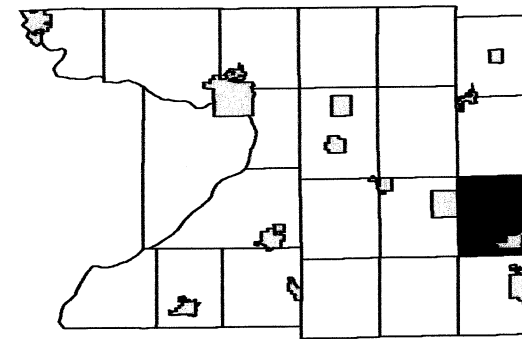

6	5	4	3	2	1
7	8	9	10	11	12
18	17	16	15	14	13
19	20	21	22	23	24
30	29	28	27	26	25
31	32	33	34	35	36

SEE SECTION 02 TOWN OF FOUNTAIN PRAIRIE

SEE SECTION 10 TOWN OF FOUNTAIN PRAIRIE

SEE SECTION 12 TOWN OF FOUNTAIN PRAIRIE

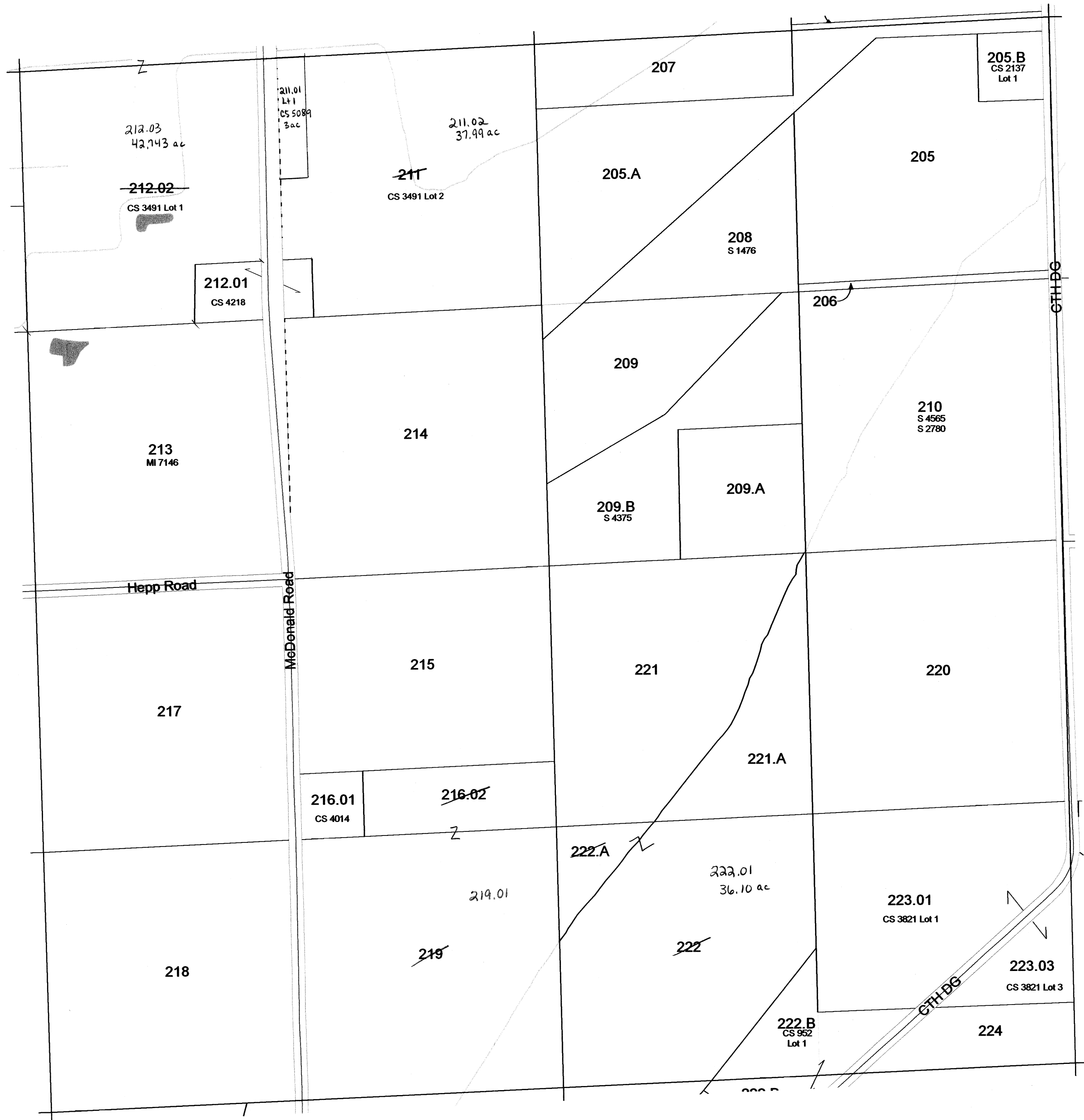

SEE SECTION 14 TOWN OF FOUNTAIN PRAIRIE

Replaced  
2010



# TOWN OF FOUNTAIN PRAIRIE

## SECTION 10 T11N R12E

1 inch = 400 feet 1:4,800

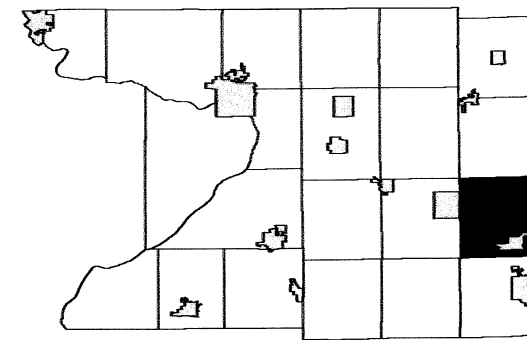

6	5	4	3	2	1
7	8	9	10	11	12
18	17	16	15	14	13
19	20	21	22	23	24
30	29	28	27	26	25
31	32	33	34	35	36

SEE SECTION 03 TOWN OF FOUNTAIN PRAIRIE

SEE SECTION 09 TOWN OF FOUNTAIN PRAIRIE

SEE SECTION 11 TOWN OF FOUNTAIN PRAIRIE

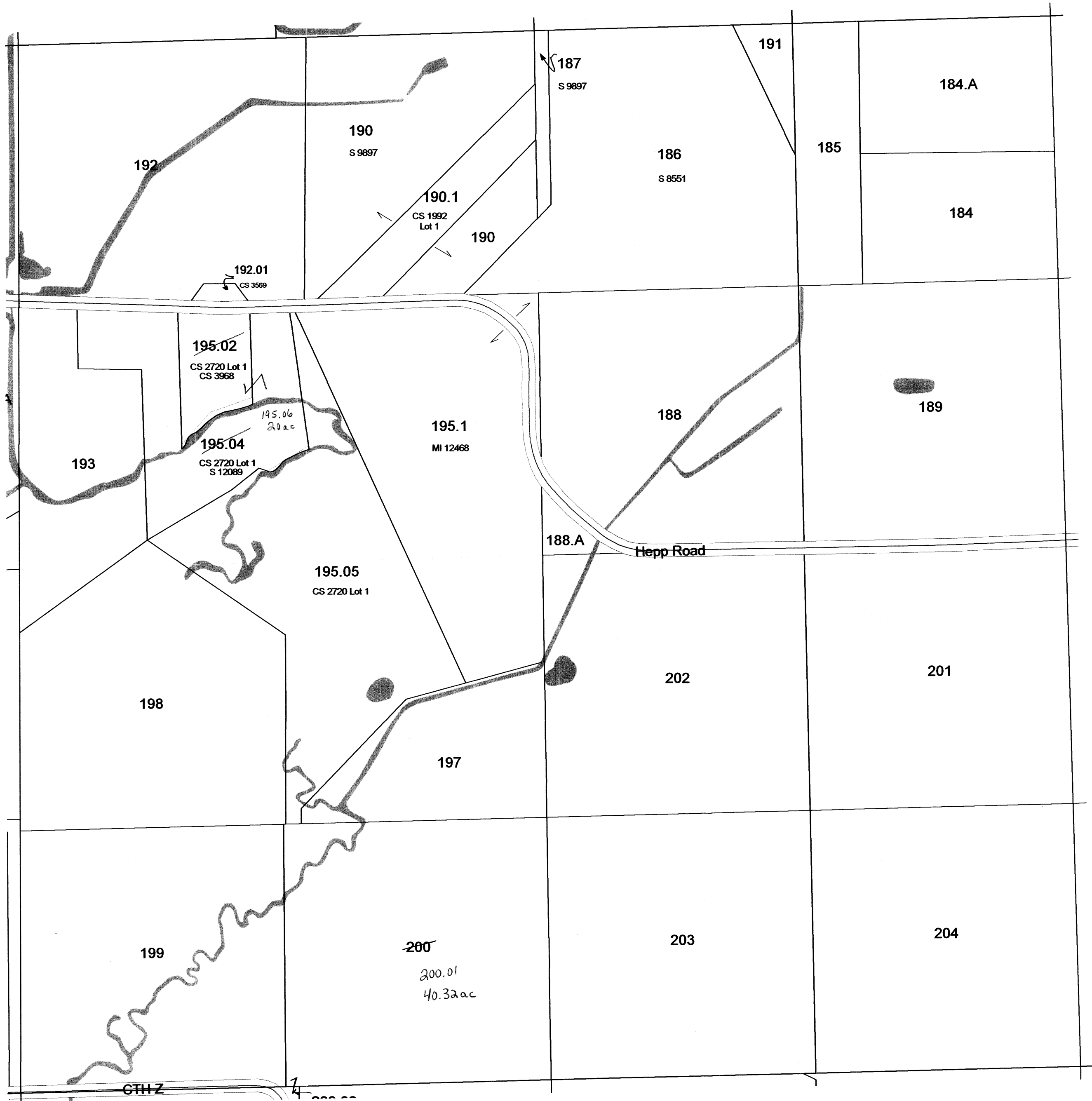

SEE SECTION 15 TOWN OF FOUNTAIN PRAIRIE

**1 inch = 400 feet    1:4,800**

6	5		3	2	1
7	8	9	10	11	12
18	17	16	15	14	13
19	20	21	22	23	24
30	29	28	27	26	25
31	32	33	34	35	36

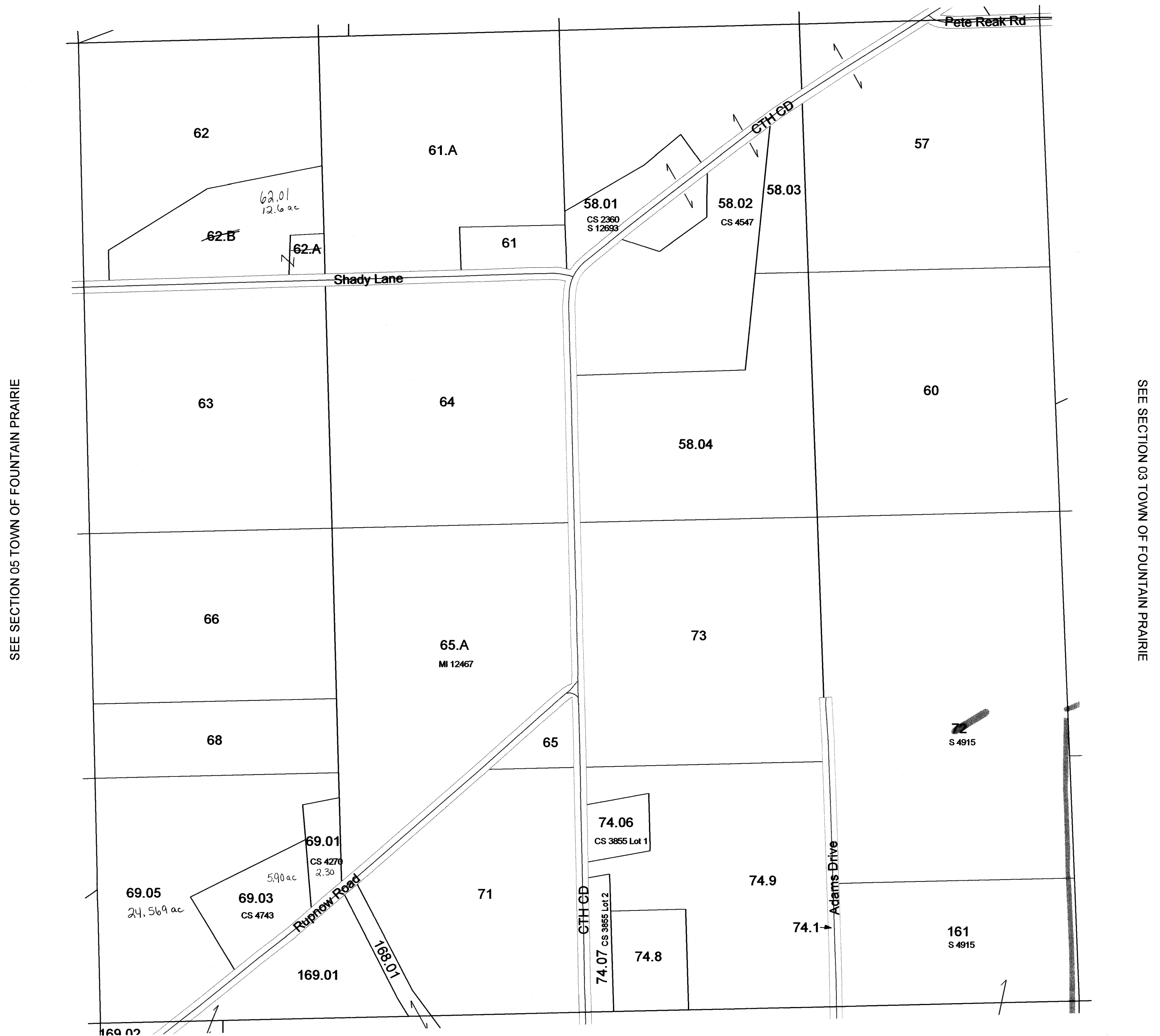
Section 04  
T11N R12E

# TOWN OF FOUNTAIN PRAIRIE

## T11N R12E

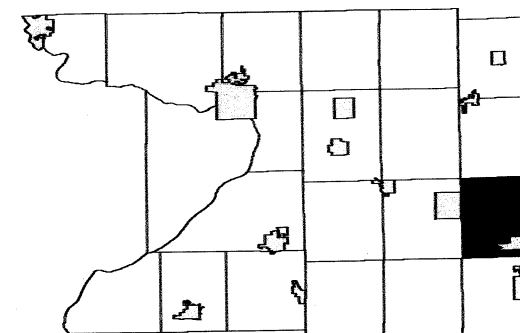

6	5	4	3	2	1
7	8	9	10	11	12
18	17	16	15	14	13
19	20	21	22	23	24
30	29	28	27	26	25
31	32	33	34	35	36

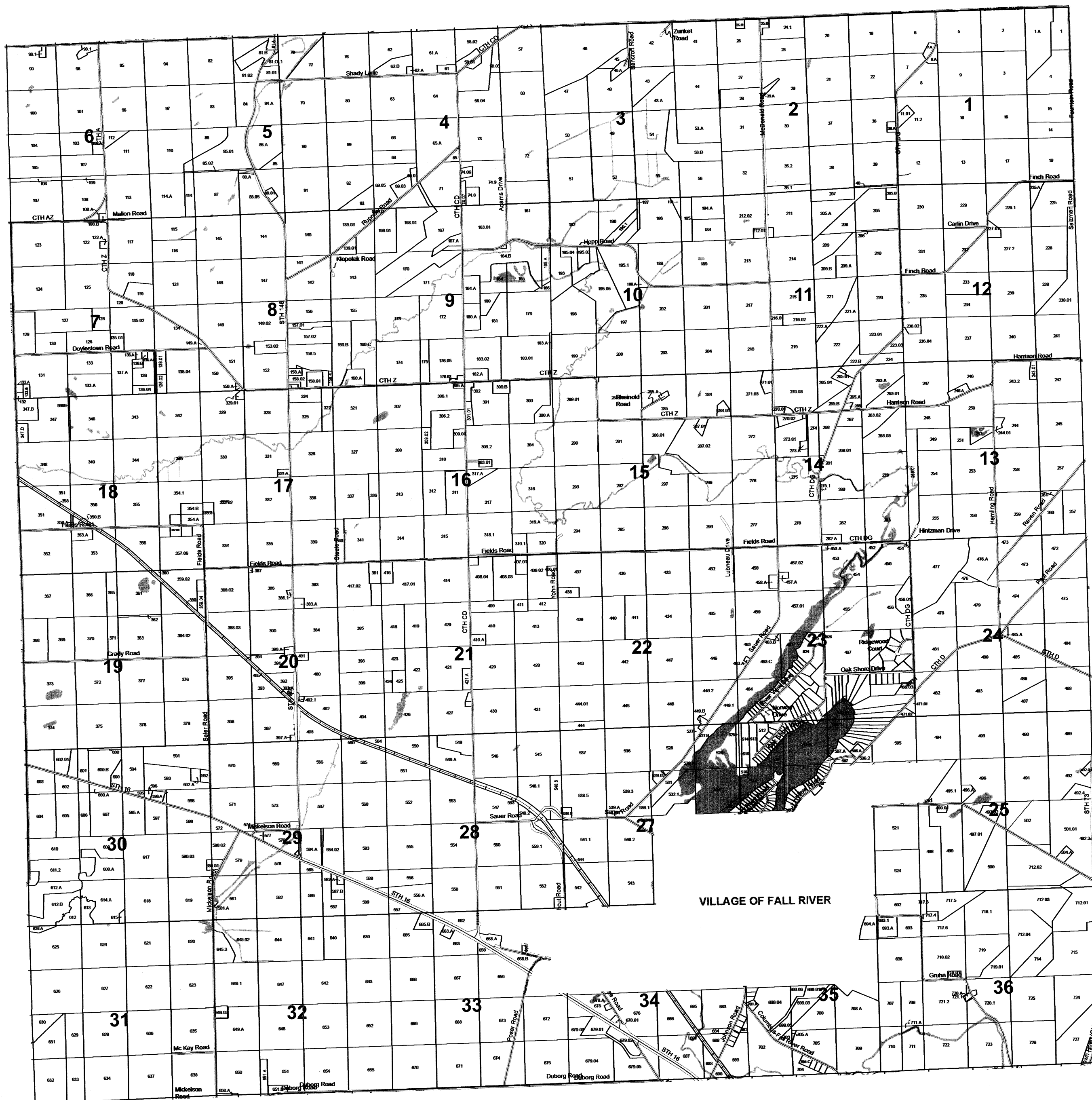

# TOWN OF FOUNTAIN PRAIRIE

SECTION 29 T11N R12E  
1 inch = 400 feet 1:4,800

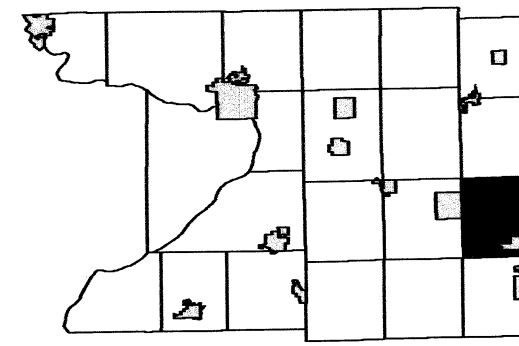

6	5	4	3	2	1
7	8	9	10	11	12
18	17	16	15	14	13
19	20	21	22	23	24
30	28	27	26	25	
31	32	33	34	35	36

SEE SECTION 20 TOWN OF FOUNTAIN PRAIRIE

SEE SECTION 30 TOWN OF FOUNTAIN PRAIRIE

SEE SECTION 28 TOWN OF FOUNTAIN PRAIRIE

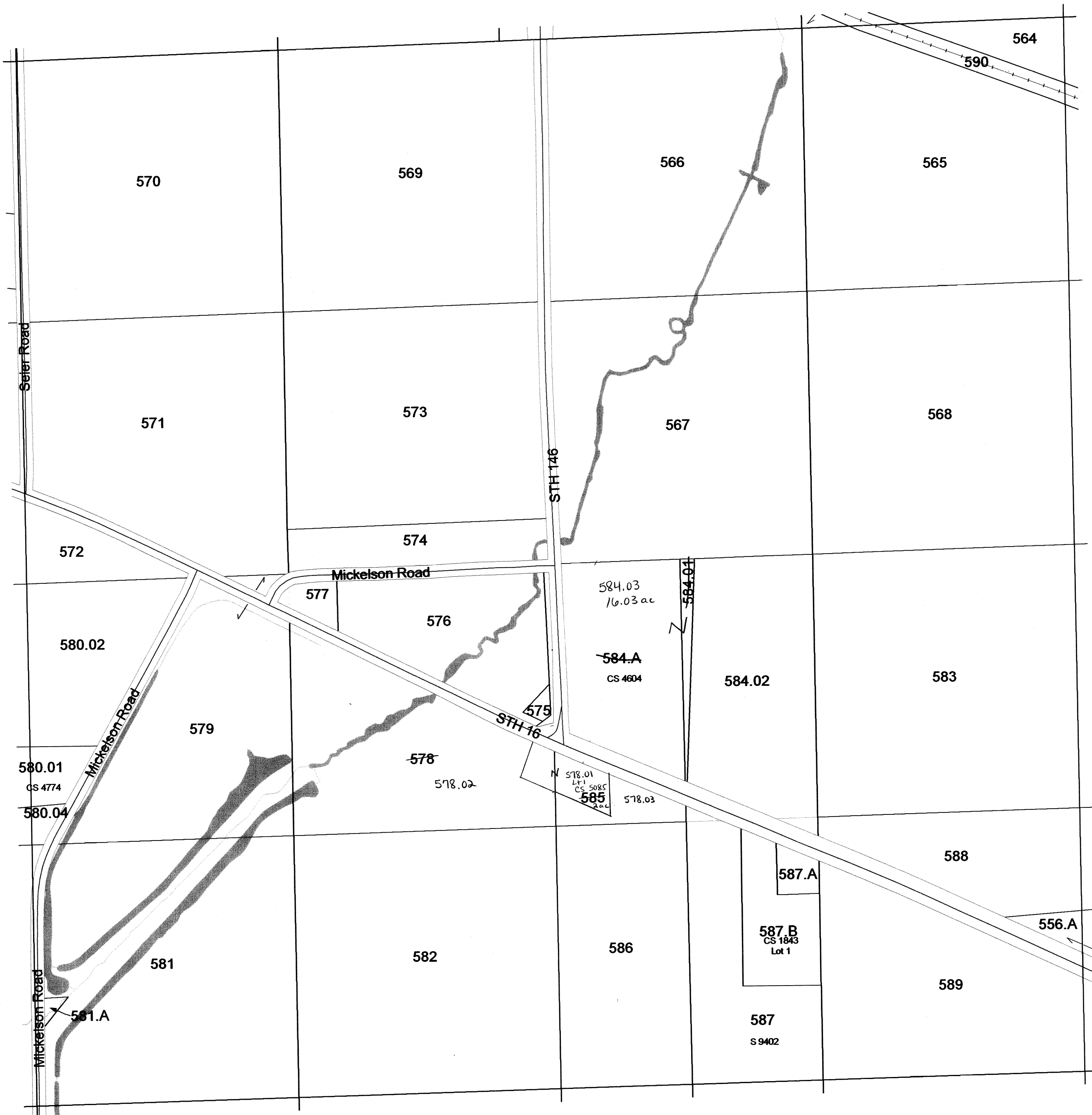

SEE SECTION 32 TOWN OF FOUNTAIN PRAIRIE

Replaced  
2010

**SECTION 30 T11N R12E**  
1 inch = 400 feet 1:4,800

SEE SECTION 19 TOWN OF FOUNTAIN PRAIRIE

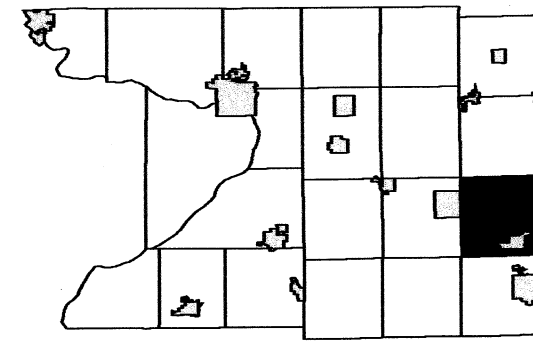

6	5	4	3	2	1
7	8	9	10	11	12
18	17	16	15	14	13
19	20	21	22	23	24
	29	28	27	26	25
31	32	33	34	35	36

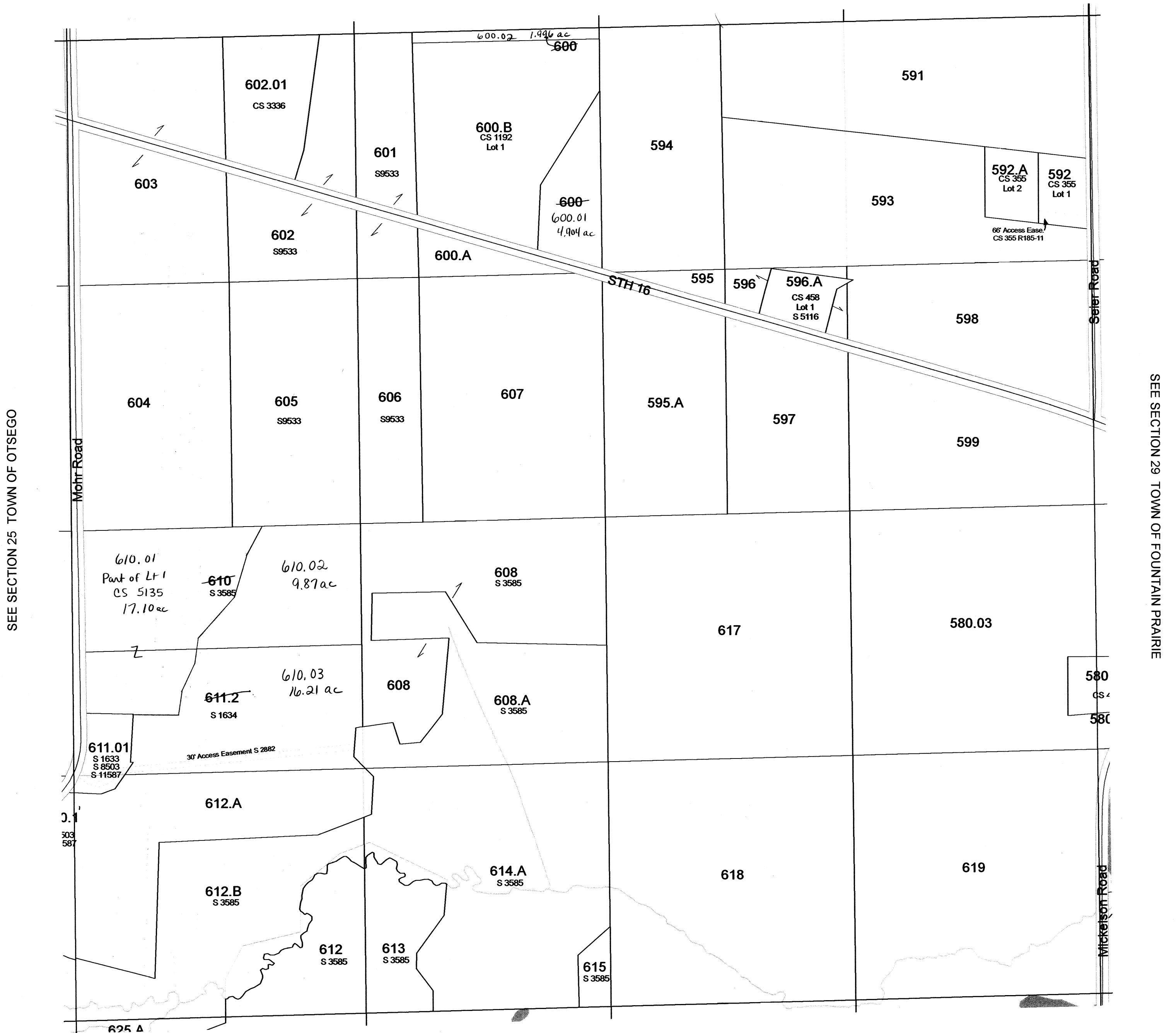

SEE SECTION 29 TOWN OF FOUNTAIN PRAIRIE

Wickelsohn Road

**February 11, 2009**  
**Columbia County Land Information**

SEE SECTION 31 TOWN OF FOUNTAIN PRAIRIE

Replaced  
2011

**SECTION 30**  
**T11N R12E**



# TOWN OF FOUNTAIN PRAIRIE

SECTION 19 T11N R12E

1 inch = 400 feet 1:4,800

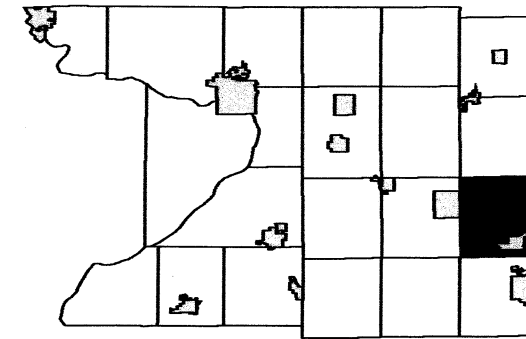

6	5	4	3	2	1
7	8	9	10	11	12
18	17	16	15	14	13
18	20	21	22	23	24
30	29	28	27	26	25
31	32	33	34	35	36

SEE SECTION 18 TOWN OF FOUNTAIN PRAIRIE

SEE SECTION 24 TOWN OF OTSEGO

SEE SECTION 20 TOWN OF FOUNTAIN PRAIRIE

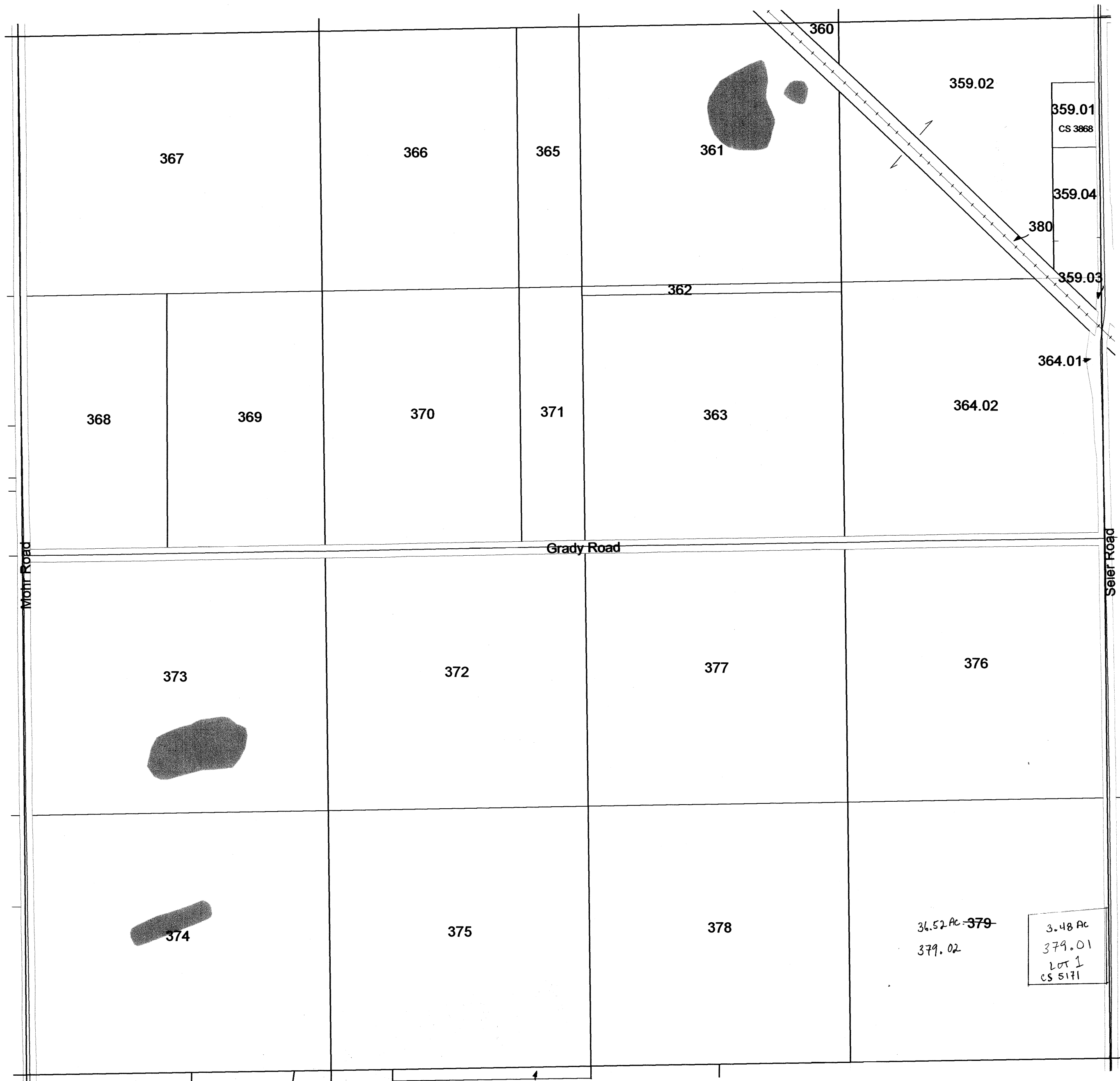

SEE SECTION 30 TOWN OF FOUNTAIN PRAIRIE

Replaced  
2011

SECTION 19  
T11N R12E

# TOWN OF FOUNTAIN PRAIRIE

SECTION 18 T11N R12E

1 inch = 400 feet 1:4,800

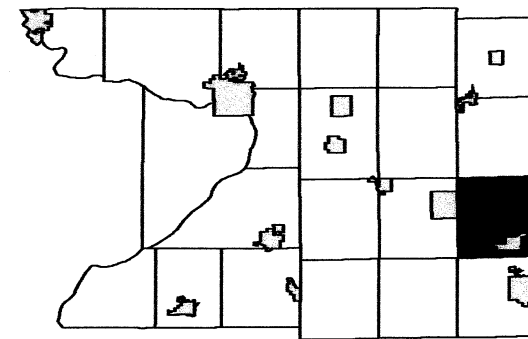

6	5	4	3	2	1
7	8	9	10	11	12
13	14	15	16	17	18
19	20	21	22	23	24
25	26	27	28	29	30
31	32	33	34	35	36

SEE SECTION 07 TOWN OF FOUNTAIN PRAIRIE

SEE VILLAGE OF DOYLESTOWN

SEE SECTION 17 TOWN OF FOUNTAIN PRAIRIE

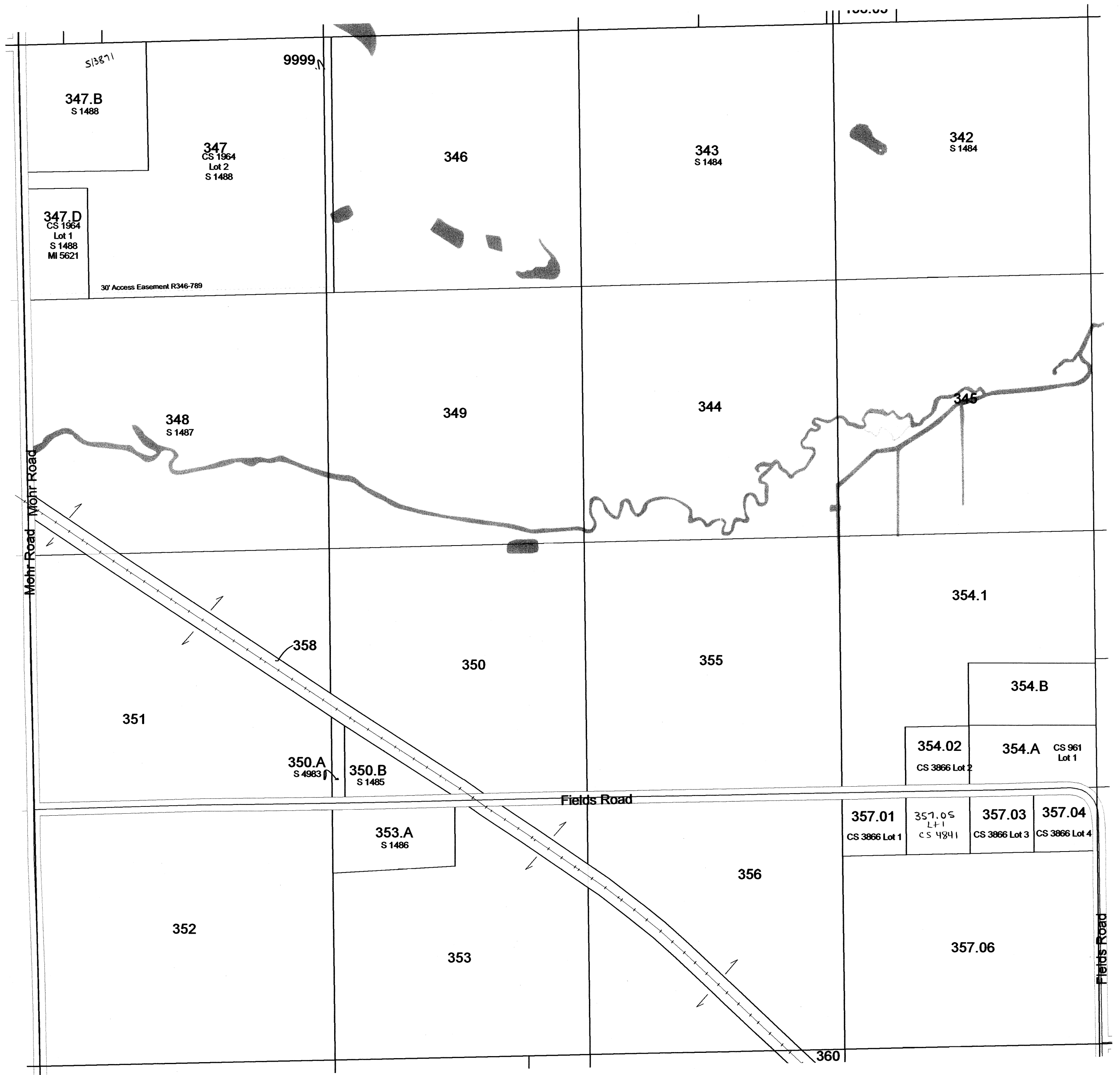

SEE SECTION 19 TOWN OF FOUNTAIN PRAIRIE

Replaced  
2011

# TOWN OF FOUNTAIN PRAIRIE

SECTION 17 T11N R12E

1 inch = 400 feet 1:4,800

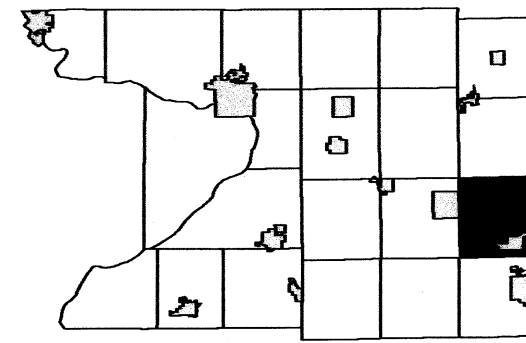

6	5	4	3	2	1
7	8	9	10	11	12
18		16	15	14	13
19	20	21	22	23	24
30	29	28	27	26	25
31	32	33	34	35	36

SEE SECTION 08 TOWN OF FOUNTAIN PRAIRIE

SEE SECTION 18 TOWN OF FOUNTAIN PRAIRIE

SEE SECTION 16 TOWN OF FOUNTAIN PRAIRIE

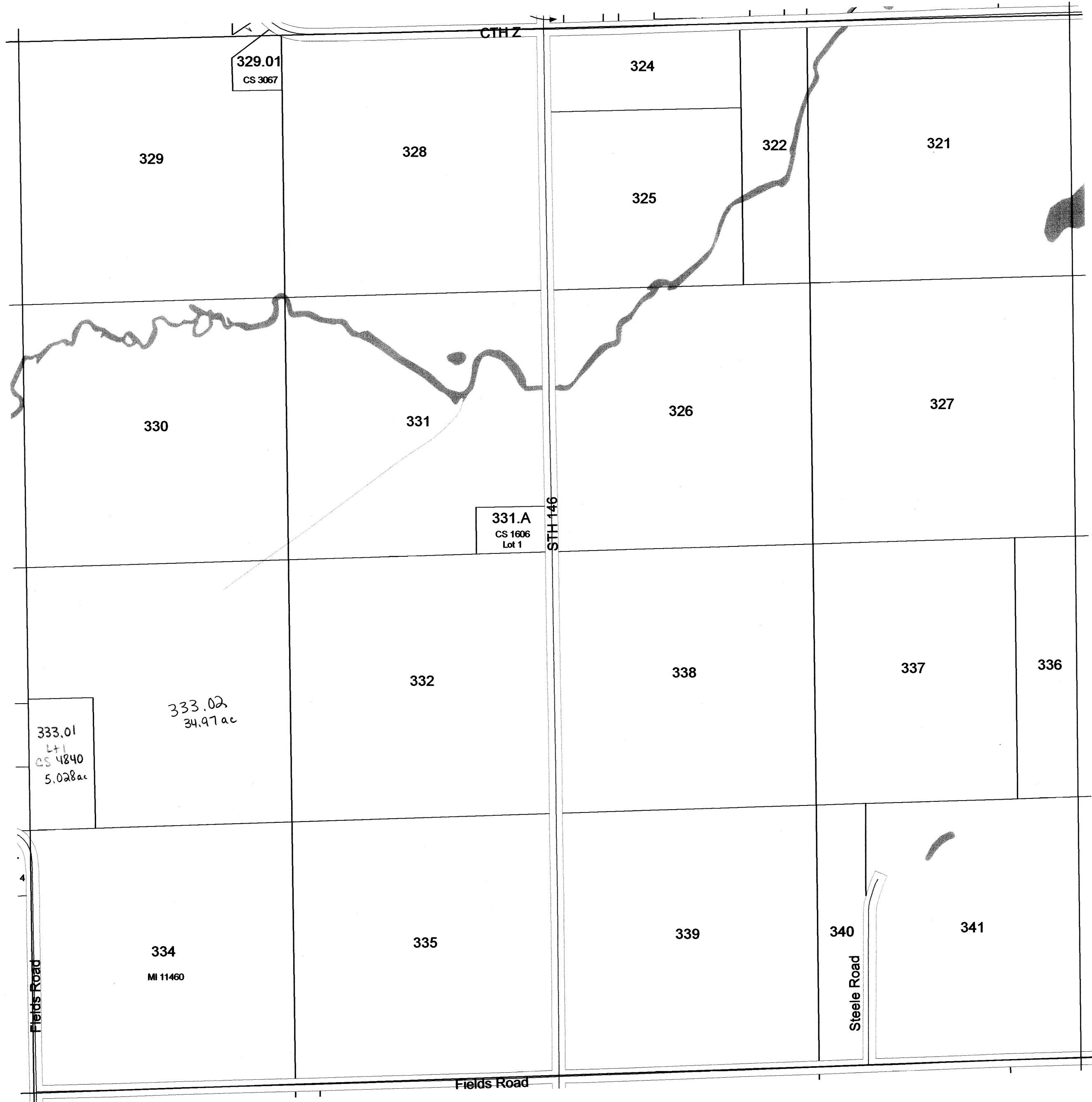

SEE SECTION 20 TOWN OF FOUNTAIN PRAIRIE

Replaced  
2011

1 inch = 400 feet    1:4,800

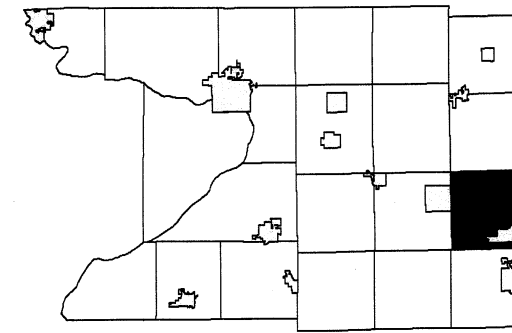

6	5	4	3	2	1
7	8	9	10	11	12
18	17	16	15		13
19	20	21	22	23	24
30	29	28	27	26	25
31	32	33	34	35	36

SEE SECTION 11 TOWN OF FOUNTAIN PRAIRIE

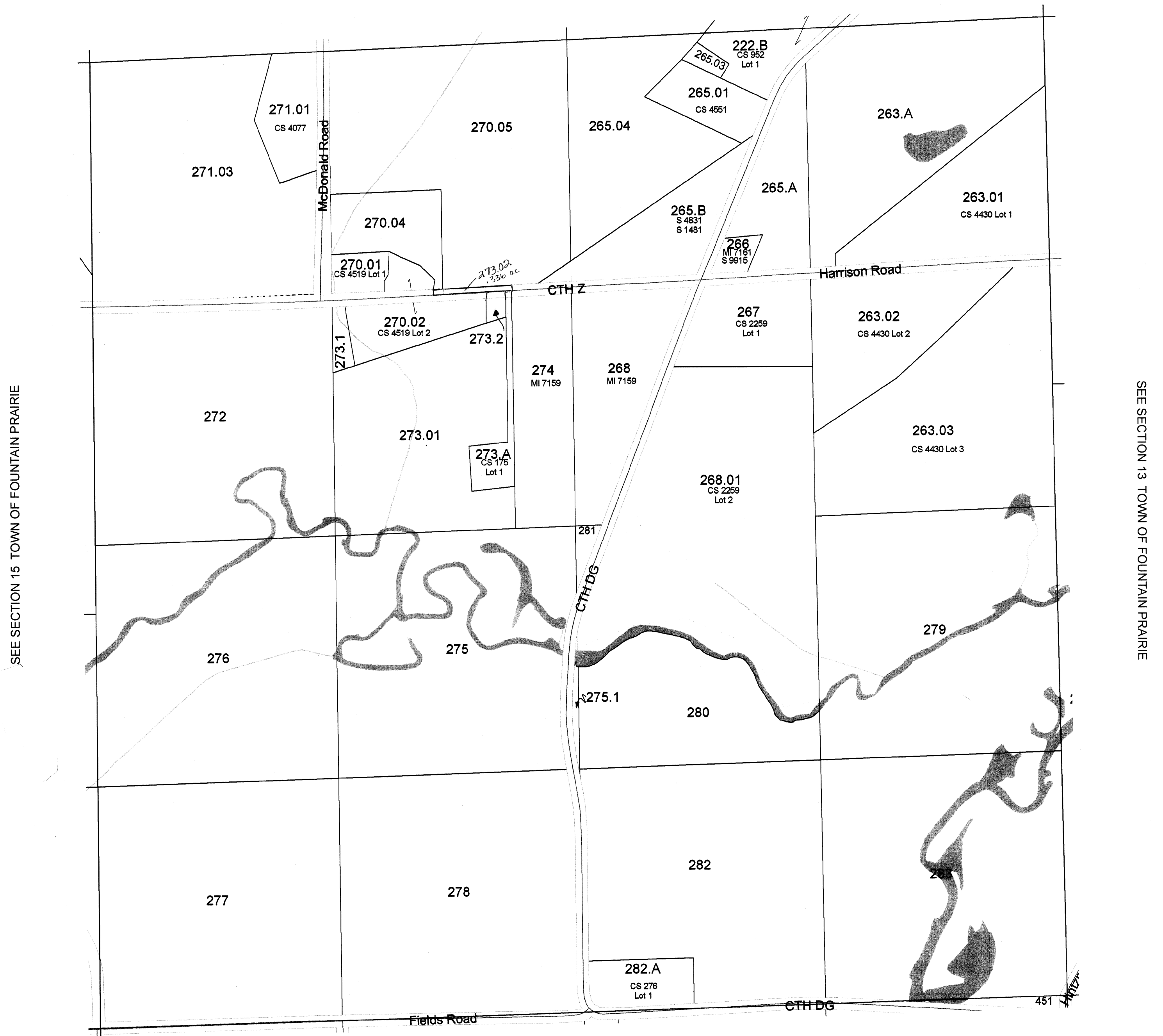

**SECTION 14**  
**T11N R12E**

# TOWN OF FOUNTAIN PRAIRIE

## SECTION 13 T11N R12E

1 inch = 400 feet 1:4,800

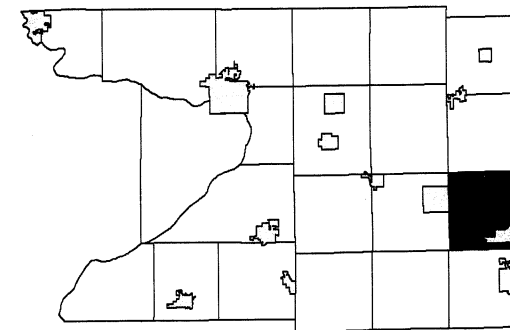

6	5	4	3	2	1
7	8	9	10	11	12
18	17	16	15	14	13
19	20	21	22	23	24
30	29	28	27	26	25
31	32	33	34	35	36

SEE SECTION 12 TOWN OF FOUNTAIN PRAIRIE

SEE SECTION 14 TOWN OF FOUNTAIN PRAIRIE

SEE DODGE COUNTY

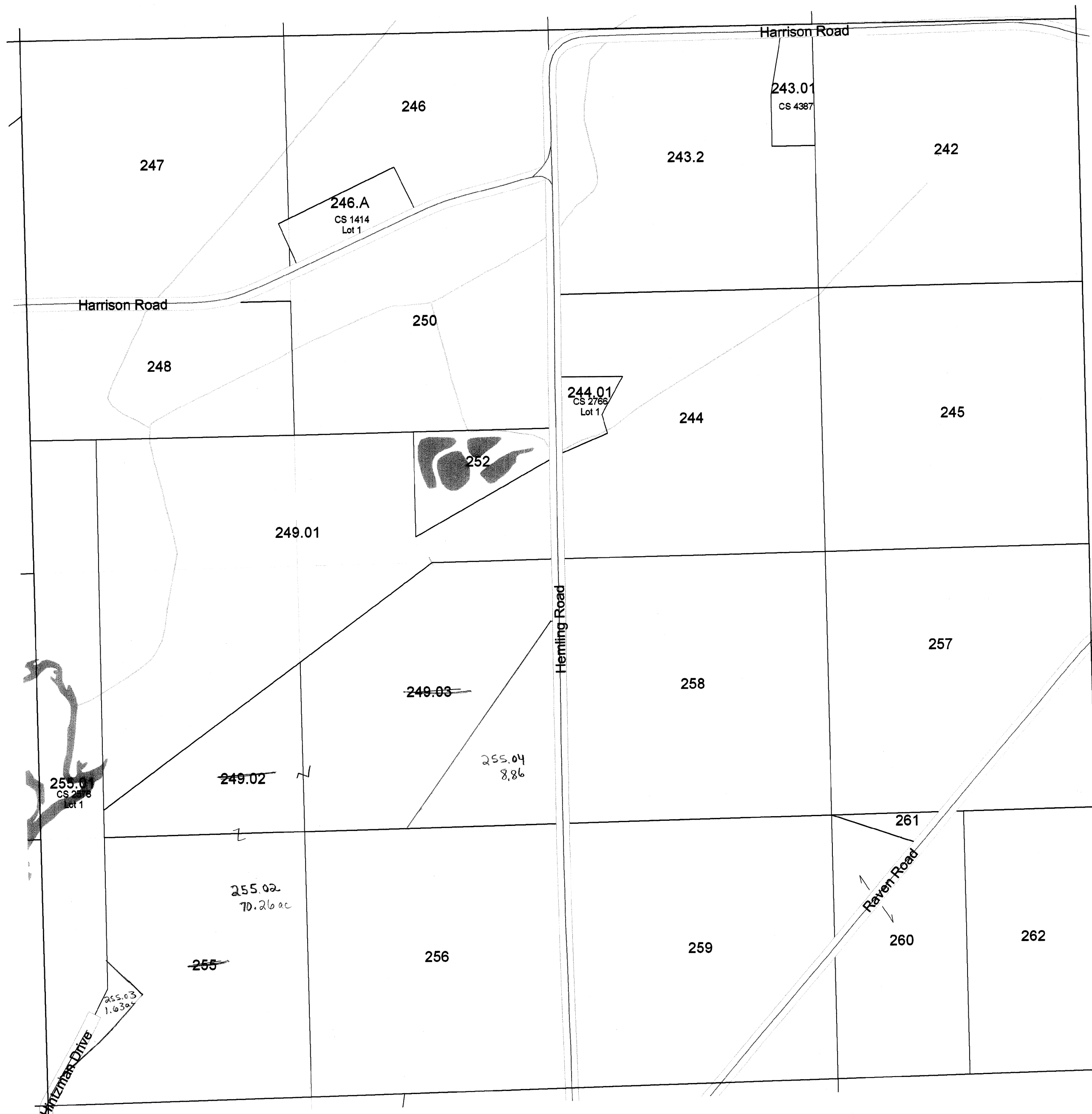

SEE SECTION 24 TOWN OF FOUNTAIN PRAIRIE



# TOWN OF FOUNTAIN PRAIRIE

## SECTION 11 T11N R12E

1 inch = 400 feet 1:4,800

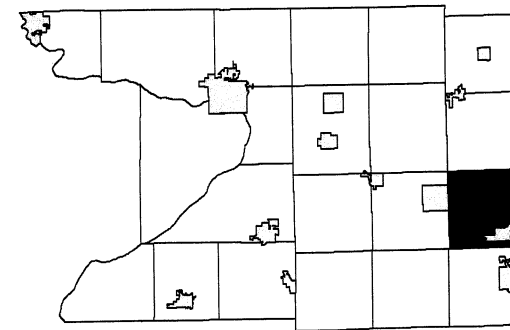

6	5	4	3	2	1
7	8	9	10	11	12
18	17	16	15	14	13
19	20	21	22	23	24
30	29	28	27	26	25
31	32	33	34	35	36

SEE SECTION 02 TOWN OF FOUNTAIN PRAIRIE

SEE SECTION 10 TOWN OF FOUNTAIN PRAIRIE

SEE SECTION 12 TOWN OF FOUNTAIN PRAIRIE

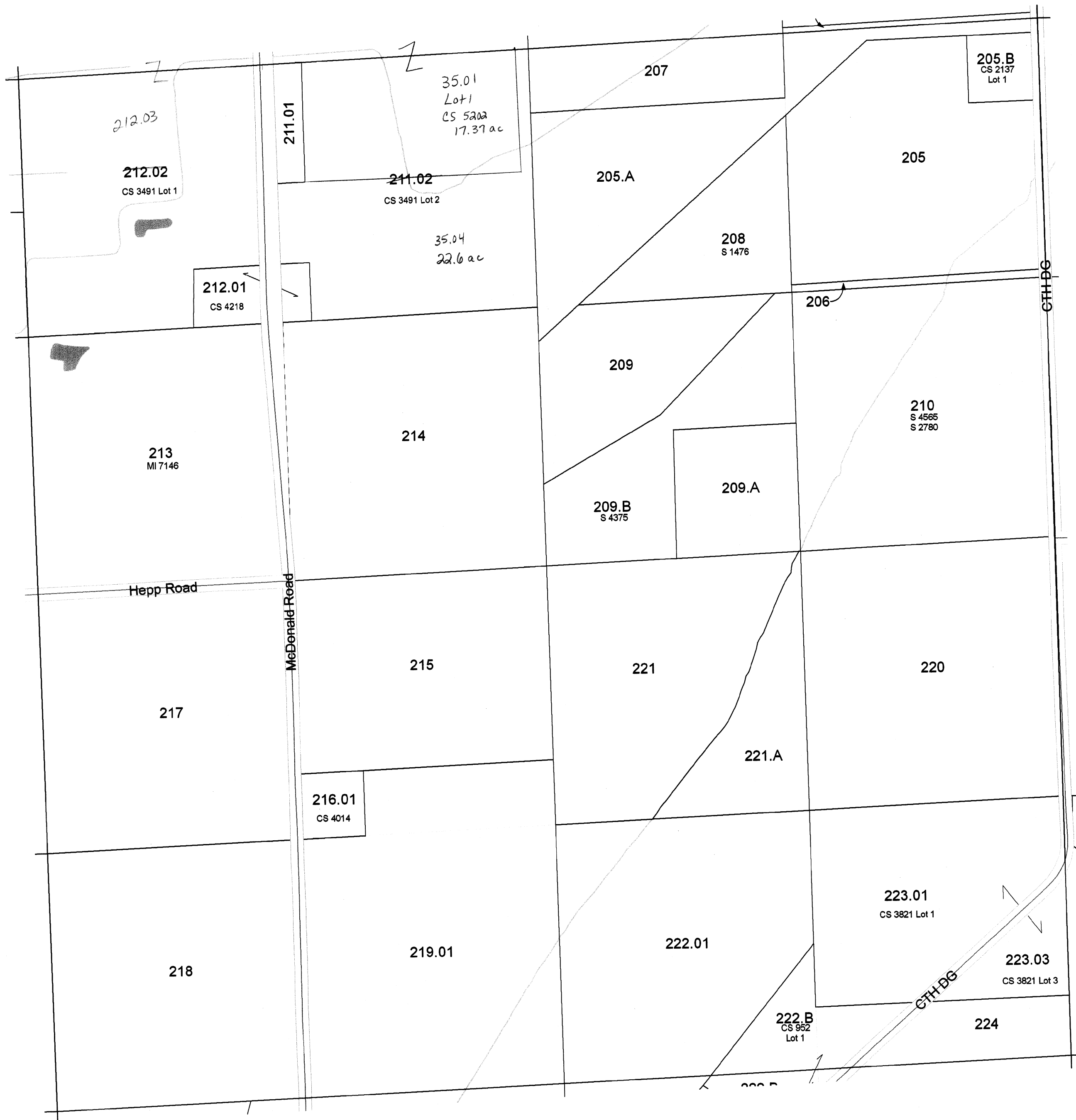

SEE SECTION 14 TOWN OF FOUNTAIN PRAIRIE

# TOWN OF FOUNTAIN PRAIRIE

## SECTION 7 T11N R12E

1 inch = 400 feet 1:4,800

SEE SECTION 06 TOWN OF FOUNTAIN PRAIRIE

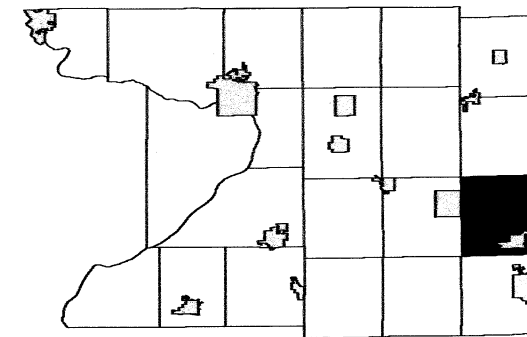

6	5	4	3	2	1
8	9	10	11	12	
18	17	16	15	14	13
19	20	21	22	23	24
30	29	28	27	26	25
31	32	33	34	35	36

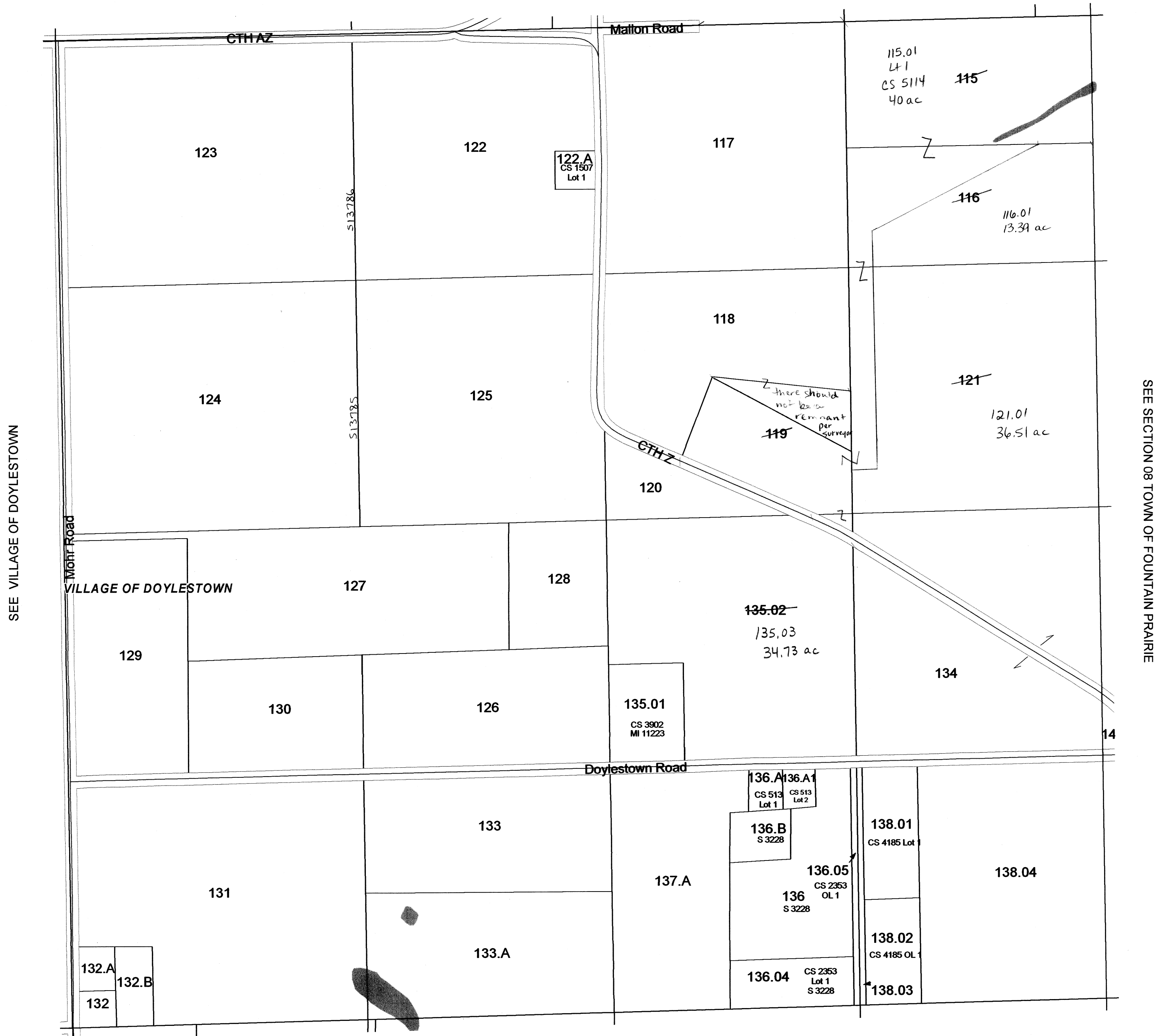

SEE VILLAGE OF DOYLESTOWN

SEE SECTION 08 TOWN OF FOUNTAIN PRAIRIE

SEE SECTION 18 TOWN OF FOUNTAIN PRAIRIE

**TOWN OF  
FOUNTAIN PRAIRIE**  
**SECTION 4 T11N R12E**  
1 inch = 400 feet 1:4,800

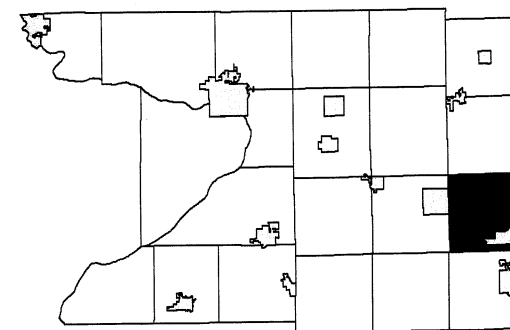

6	5	4	3	2	1
7	8	9	10	11	12
18	17	16	15	14	13
19	20	21	22	23	24
30	29	28	27	26	25
31	32	33	34	35	36

SEE SECTION 33 TOWN OF COURTLAND

SEE SECTION 05 TOWN OF FOUNTAIN PRAIRIE

SEE SECTION 03 TOWN OF FOUNTAIN PRAIRIE

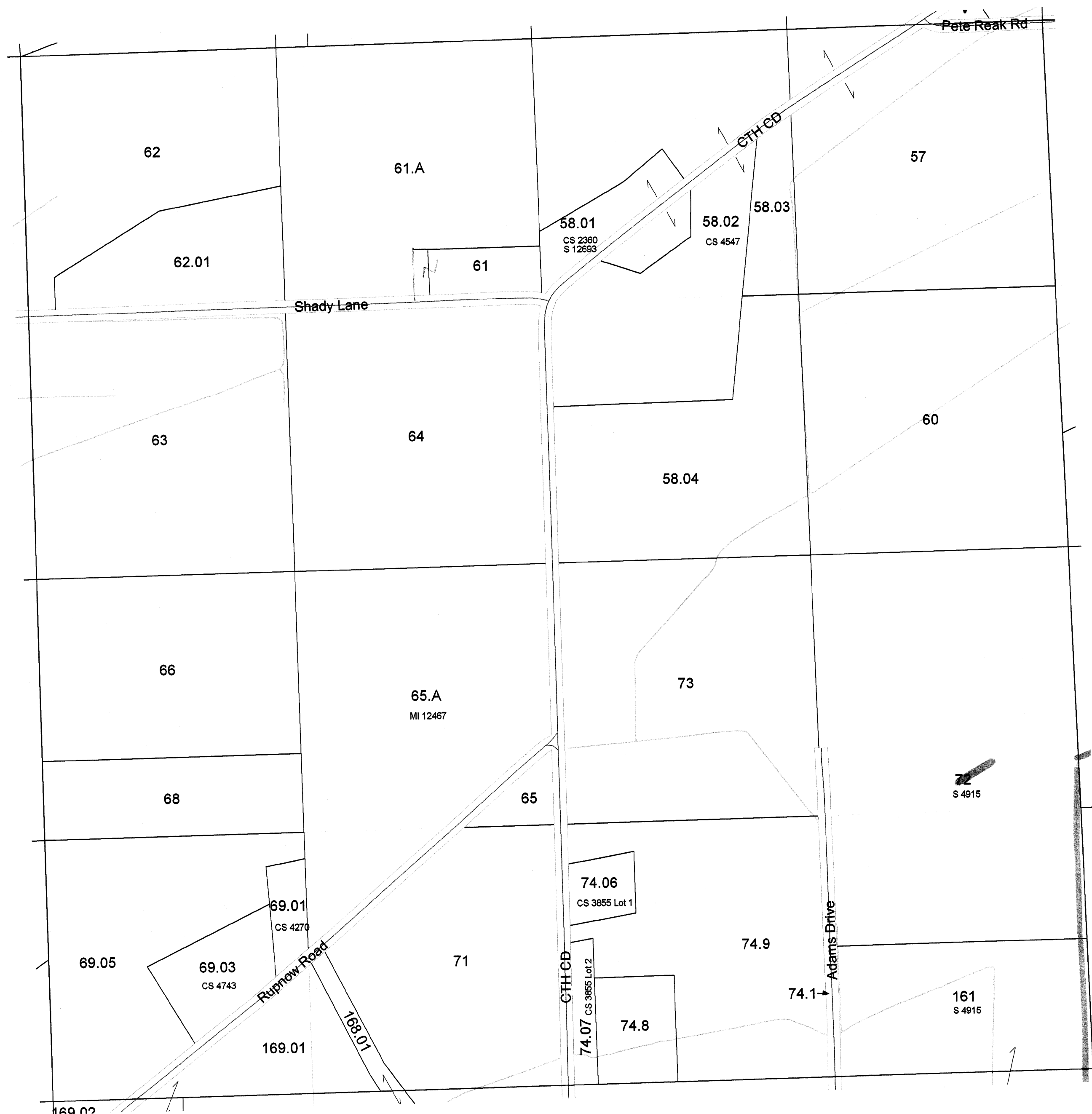

SEE SECTION 09 TOWN OF FOUNTAIN PRAIRIE

# TOWN OF FOUNTAIN PRAIRIE

## SECTION 2 T11N R12E

1 inch = 400 feet 1:4,800

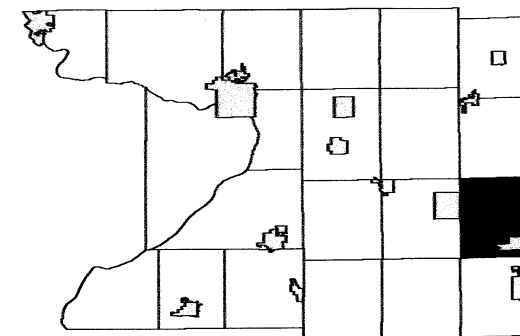

6	5	4	3	2	1
7	8	9	10	11	12
18	17	16	15	14	13
19	20	21	22	23	24
30	29	28	27	26	25
31	32	33	34	35	36

SEE SECTION 35 TOWN OF COURTLAND

SEE SECTION 03 TOWN OF FOUNTAIN PRAIRIE

SEE SECTION 01 TOWN OF FOUNTAIN PRAIRIE



SEE SECTION 11 TOWN OF FOUNTAIN PRAIRIE

# TOWN OF FOUNTAIN PRAIRIE T11N R12E

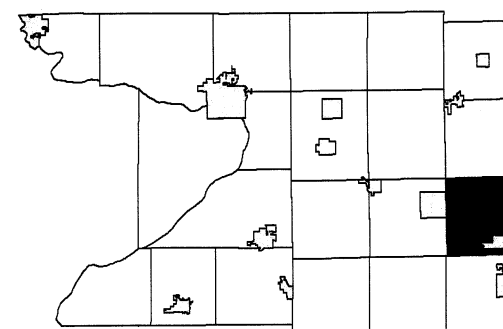

6	5	4	3	2	1
7	8	9	10	11	12
18	17	16	15	14	13
19	20	21	22	23	24
30	29	28	27	26	25
31	32	33	34	35	36

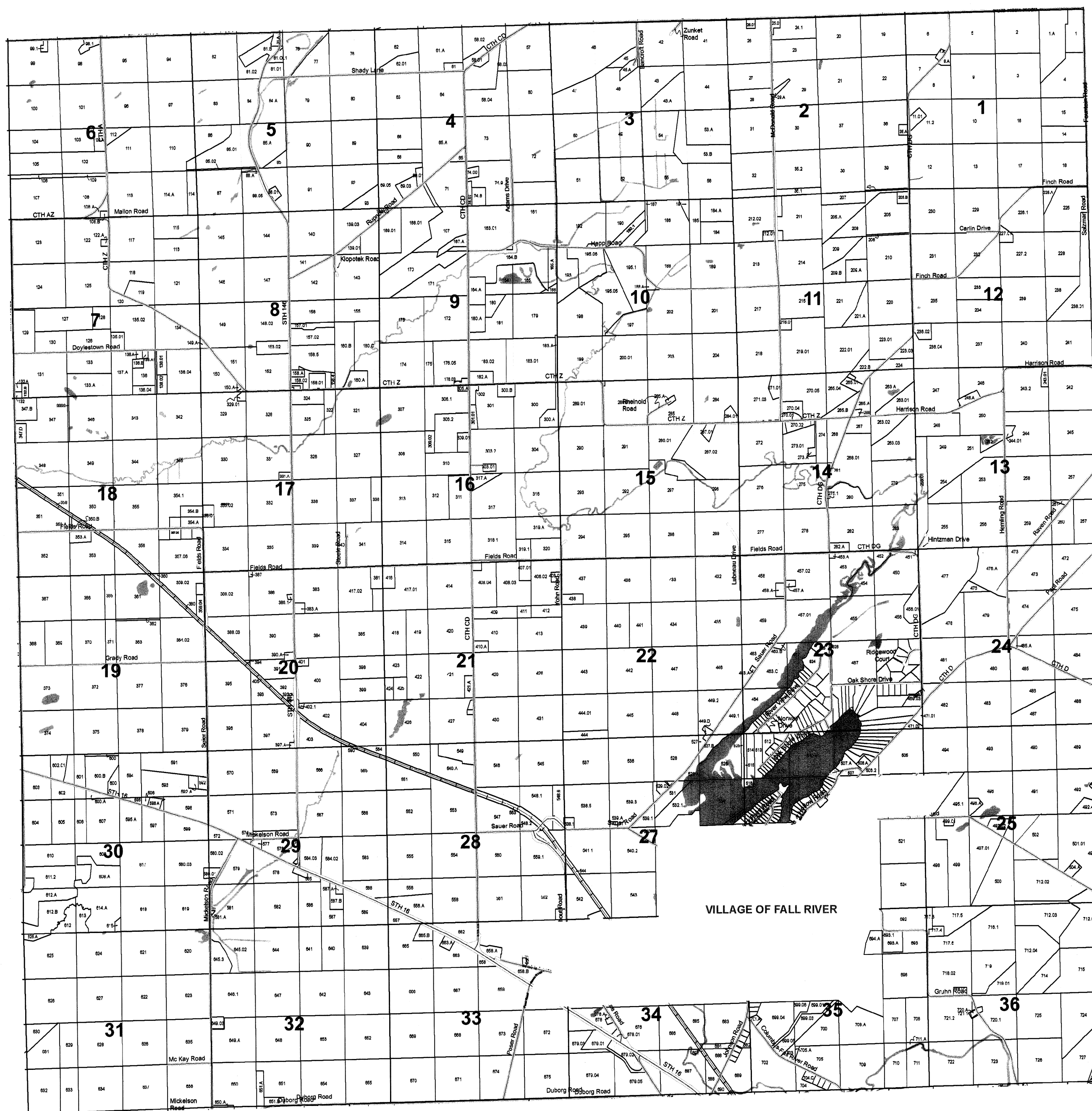



**TOWN OF  
FOUNTAIN PRAIRIE**  
**SECTION 35 T11N R12E**  
1 inch = 400 feet 1:4,800

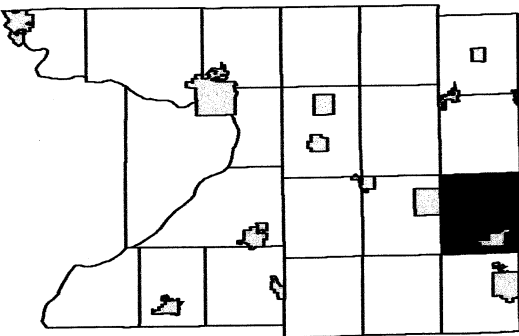

6	5	4	3	2	1
7	8	9	10	11	12
18	17	16	15	14	13
19	20	21	22	23	24
30	29	28	27	26	25
31	32	33	34	35	36

SEE VILLAGE OF FALL RIVER

SEE VILLAGE OF FALL RIVER

SEE SECTION 36 TOWN OF FOUNTAIN PRAIRIE

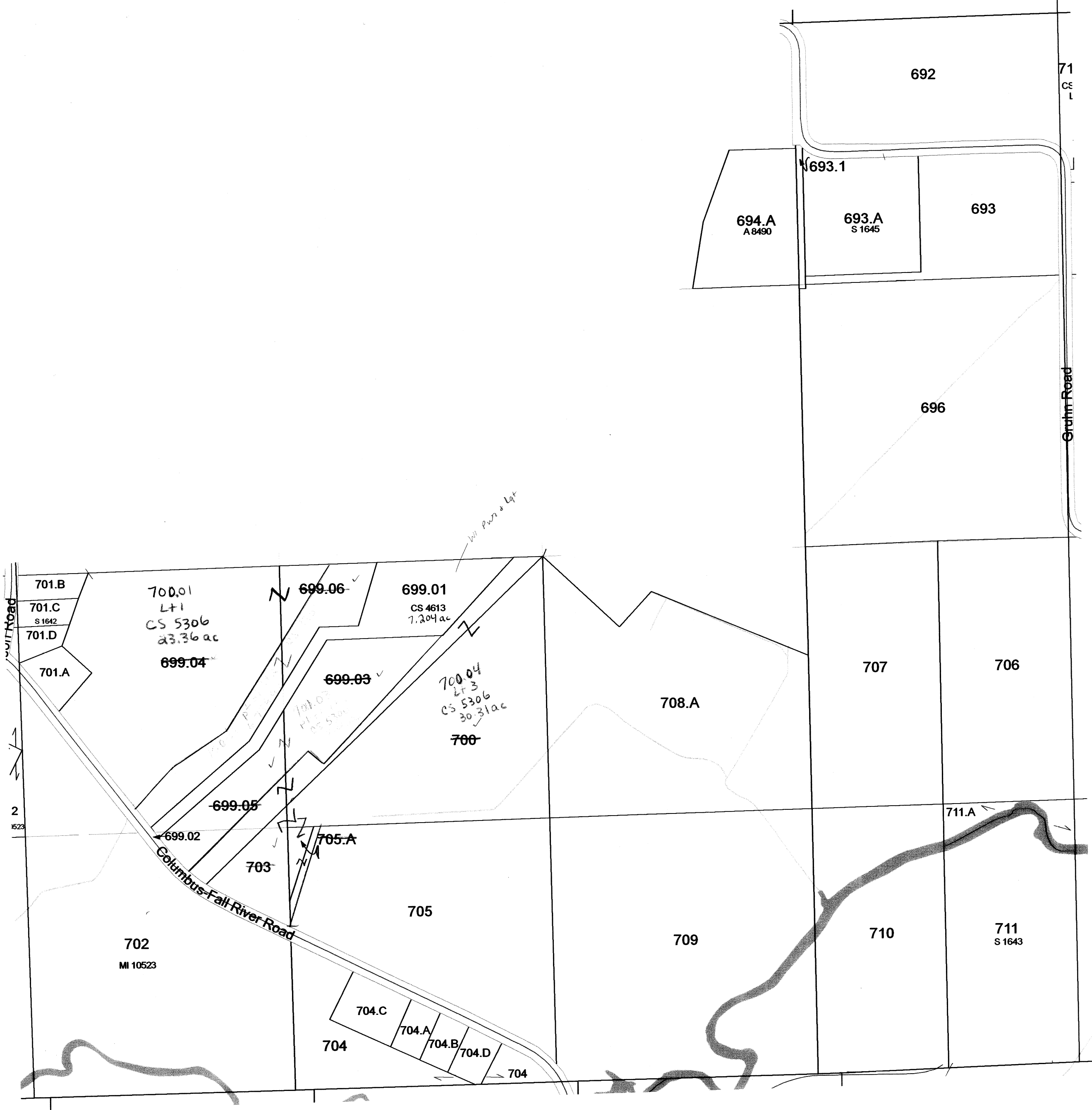

SEE SECTION 02 TOWN OF COLUMBUS

Scanned  
2012

# TOWN OF FOUNTAIN PRAIRIE

SECTION 14 T11N R12E  
1 inch = 400 feet 1:4,800

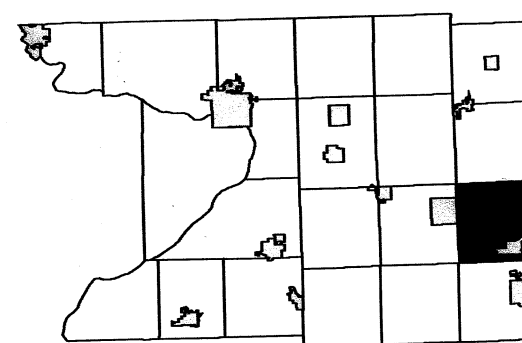

6	5	4	3	2	1
7	8	9	10	11	12
18	17	16	15	14	13
19	20	21	22	23	24
30	29	28	27	26	25
31	32	33	34	35	36

SEE SECTION 11 TOWN OF FOUNTAIN PRAIRIE

SEE SECTION 15 TOWN OF FOUNTAIN PRAIRIE

SEE SECTION 13 TOWN OF FOUNTAIN PRAIRIE

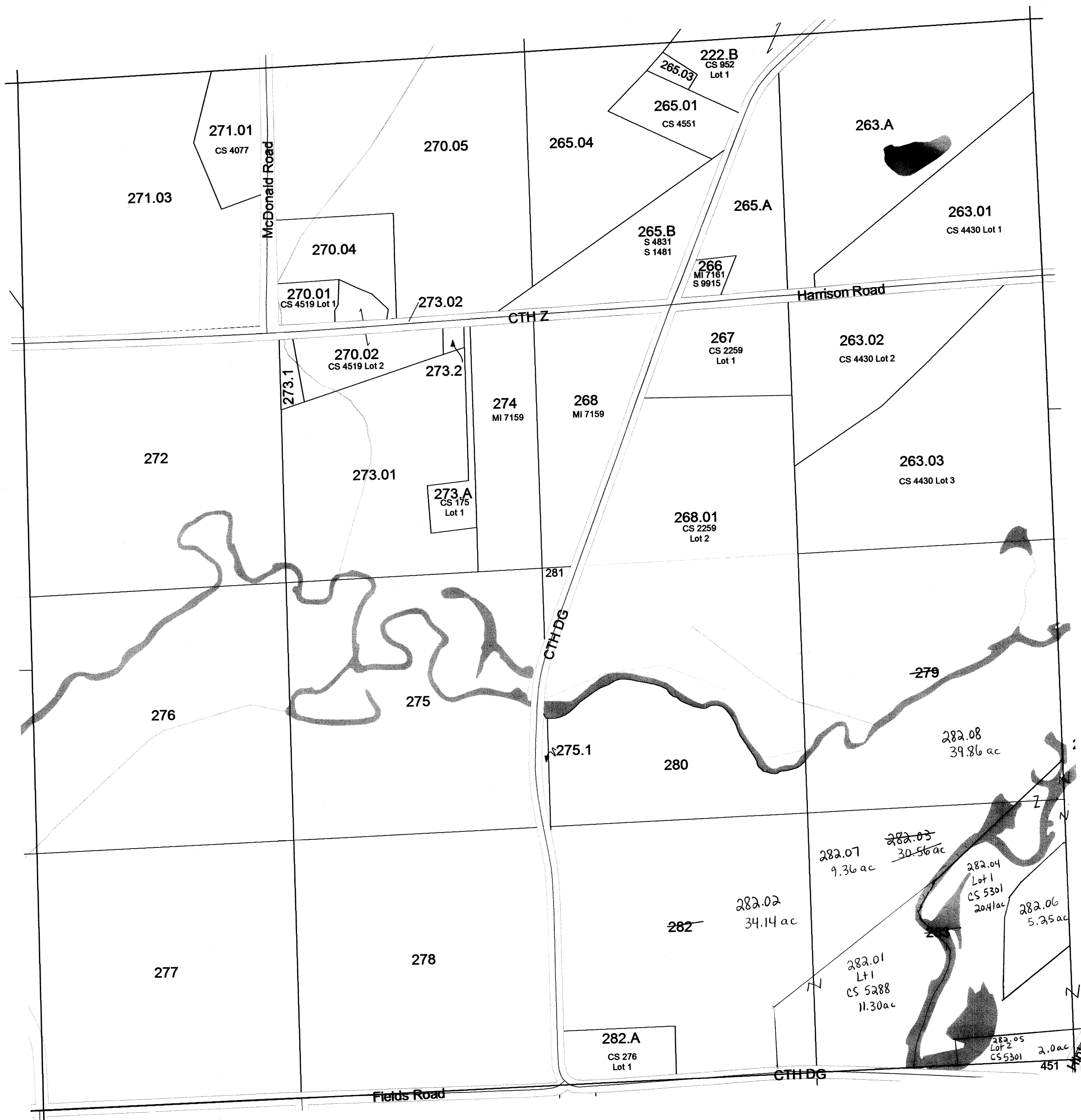

SEE SECTION 23 TOWN OF FOUNTAIN PRAIRIE

Scanned  
2012

SECTION 14  
T11N R12E

# TOWN OF FOUNTAIN PRAIRIE

SECTION 13 T11N R12E

1 inch = 400 feet 1:4,800

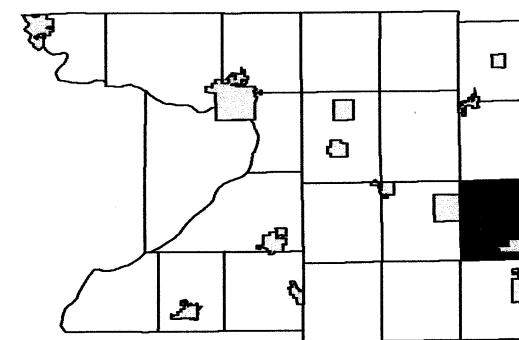

6	5	4	3	2	1
7	8	9	10	11	12
18	17	16	15	14	13
19	20	21	22	23	24
30	29	28	27	26	25
31	32	33	34	35	36

SEE SECTION 12 TOWN OF FOUNTAIN PRAIRIE

SEE DODGE COUNTY

SEE SECTION 14 TOWN OF FOUNTAIN PRAIRIE

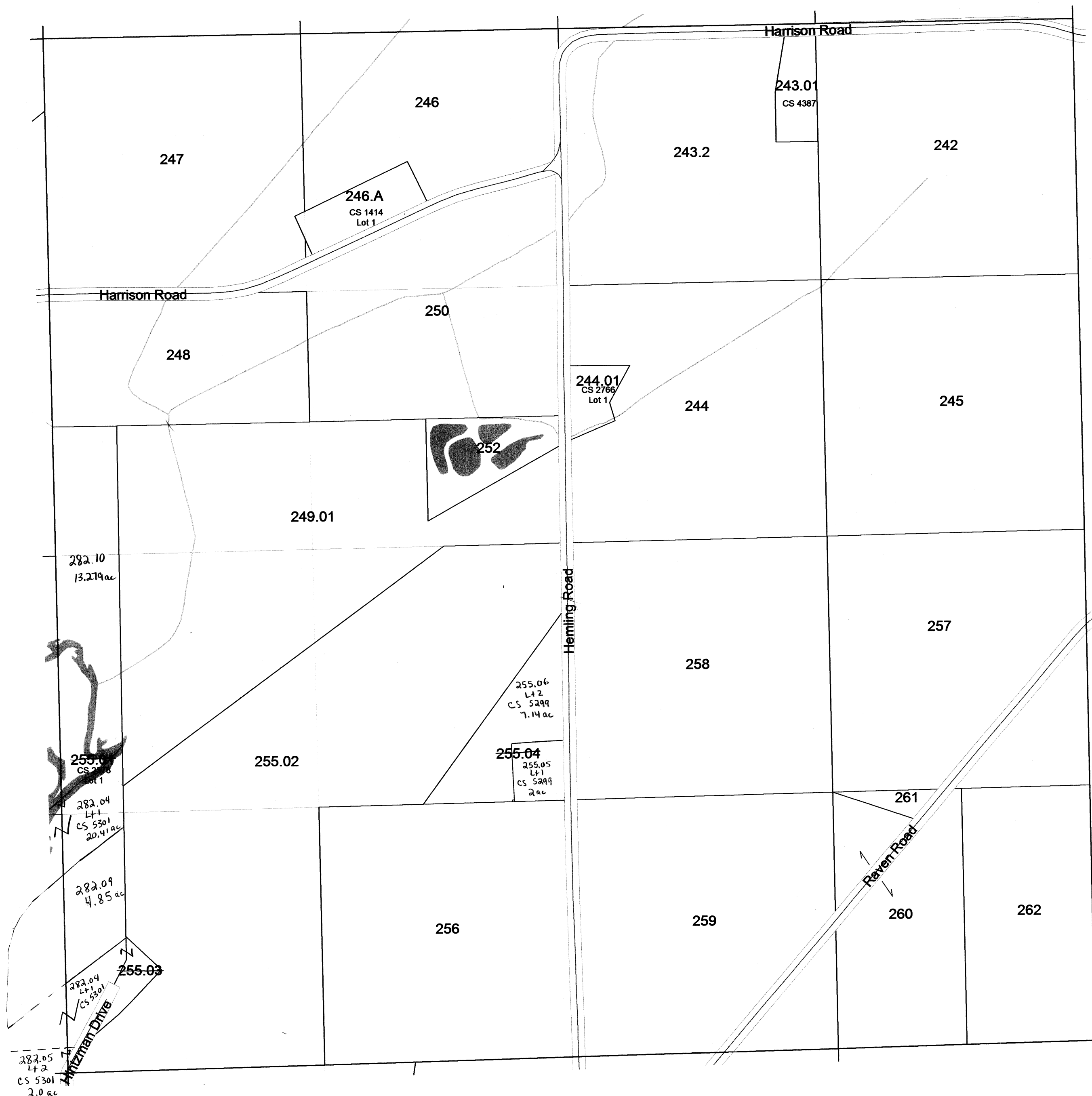

SEE SECTION 24 TOWN OF FOUNTAIN PRAIRIE

Scanned  
2012

# TOWN OF FOUNTAIN PRAIRIE

SECTION 10 T11N R12E

1 inch = 400 feet 1:4,800

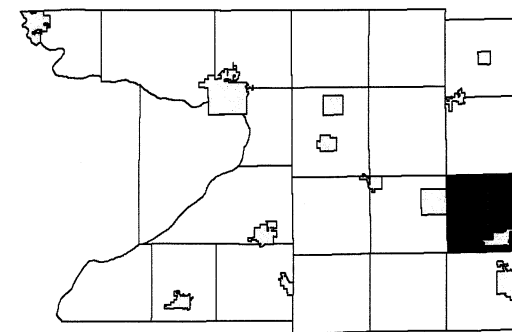

6	5	4	3	2	1
7	8	9	10	11	12
18	17	16	15	14	13
19	20	21	22	23	24
30	29	28	27	26	25
31	32	33	34	35	36

SEE SECTION 03 TOWN OF FOUNTAIN PRAIRIE

SEE SECTION 09 TOWN OF FOUNTAIN PRAIRIE

SEE SECTION 11 TOWN OF FOUNTAIN PRAIRIE

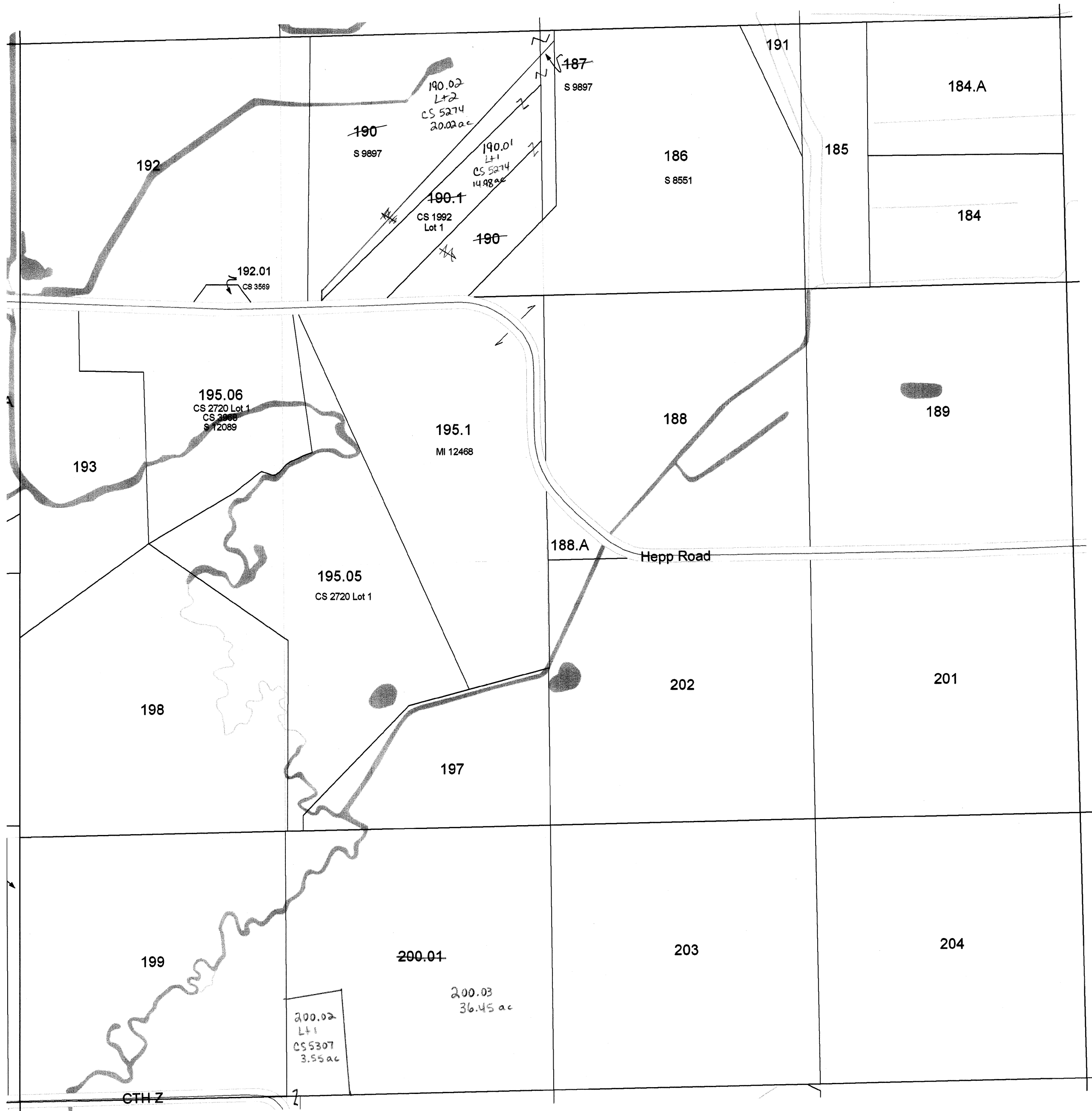

SEE SECTION 15 TOWN OF FOUNTAIN PRAIRIE

# TOWN OF FOUNTAIN PRAIRIE T11N R12E

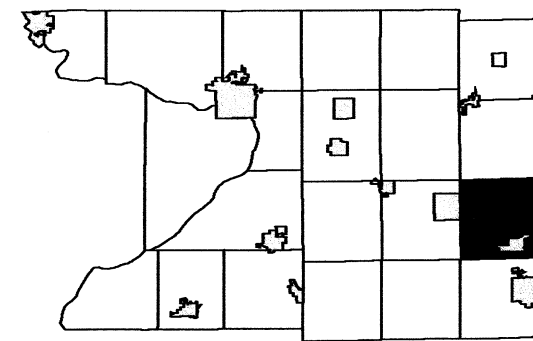

6	5	4	3	2	1
7	8	9	10	11	12
18	17	16	15	14	13
19	20	21	22	23	24
30	29	28	27	26	25
31	32	33	34	35	36

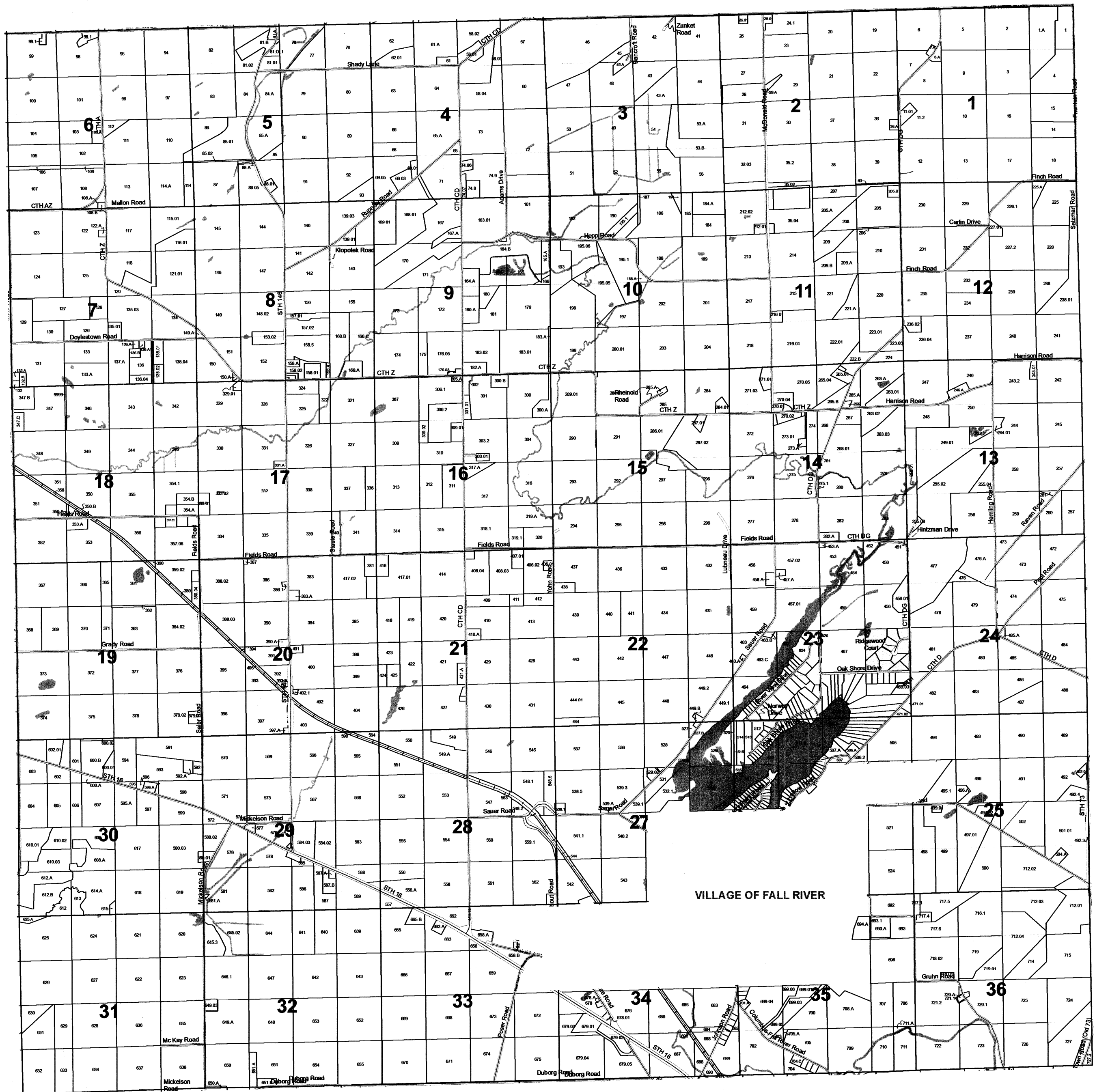



# TOWN OF FOUNTAIN PRAIRIE T11N R12E

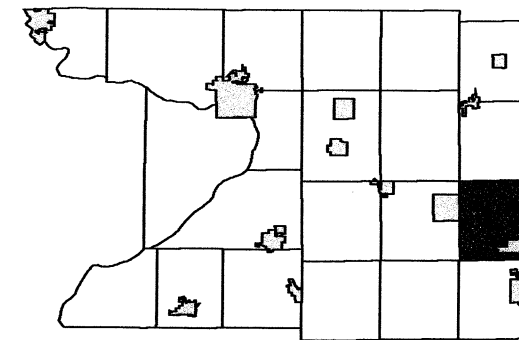

6	5	4	3	2	1
7	8	9	10	11	12
18	17	16	15	14	13
19	20	21	22	23	24
30	29	28	27	26	25
31	32	33	34	35	36

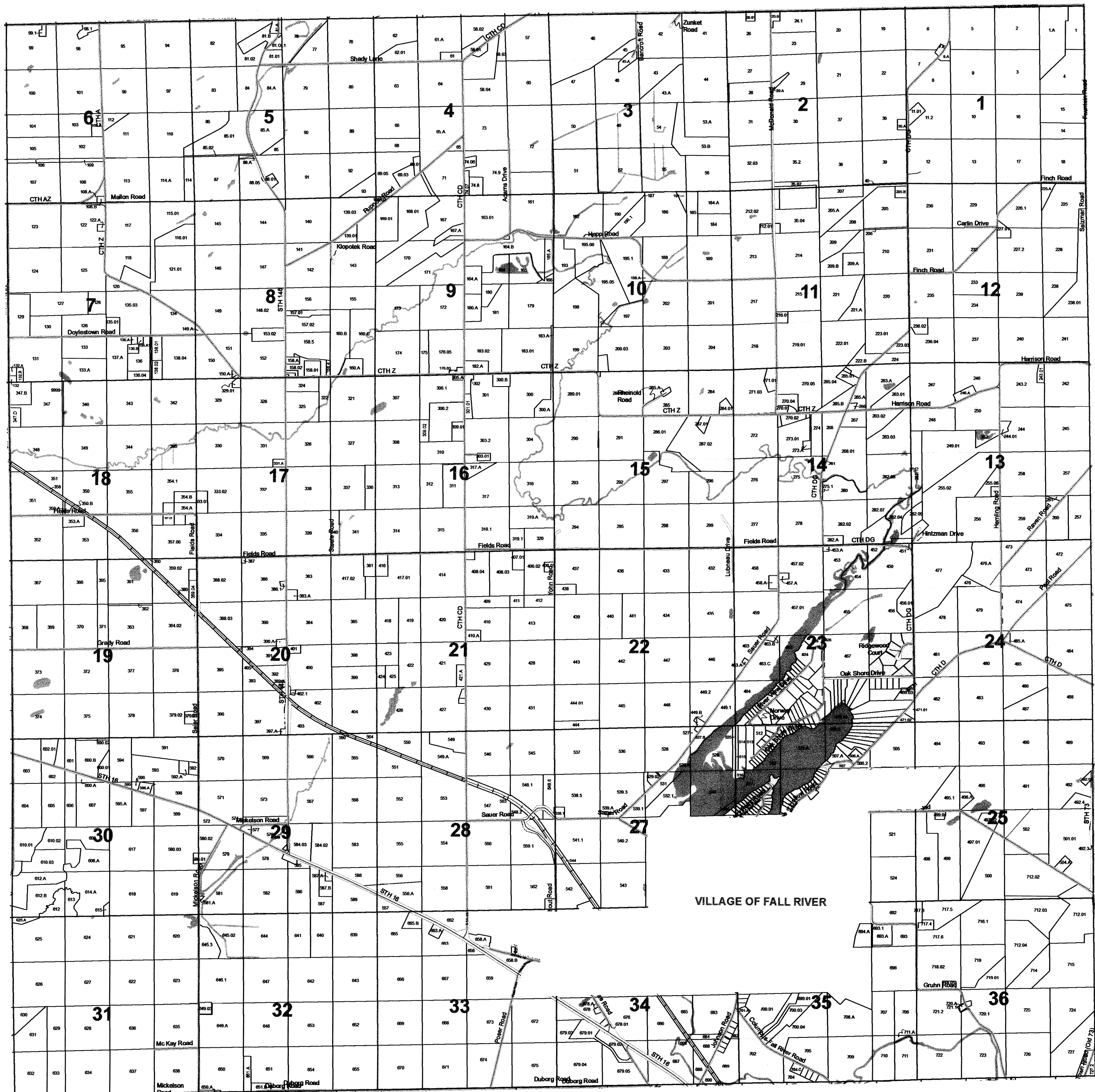



# TOWN OF FOUNTAIN PRAIRIE

SECTION 2 T11N R12E

1 inch = 400 feet 1:4,800

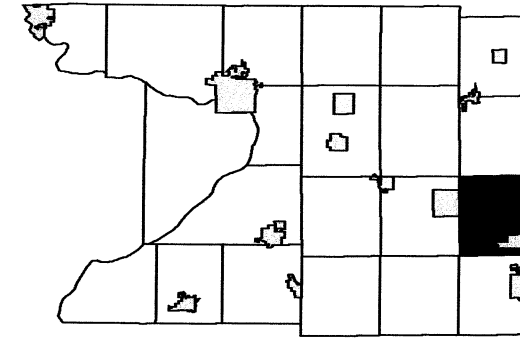

6	5	4	3	2	1
7	8	9	10	11	12
18	17	16	15	14	13
19	20	21	22	23	24
30	29	28	27	26	25
31	32	33	34	35	36

SEE SECTION 35 TOWN OF COURTLAND

SEE SECTION 03 TOWN OF FOUNTAIN PRAIRIE

SEE SECTION 01 TOWN OF FOUNTAIN PRAIRIE

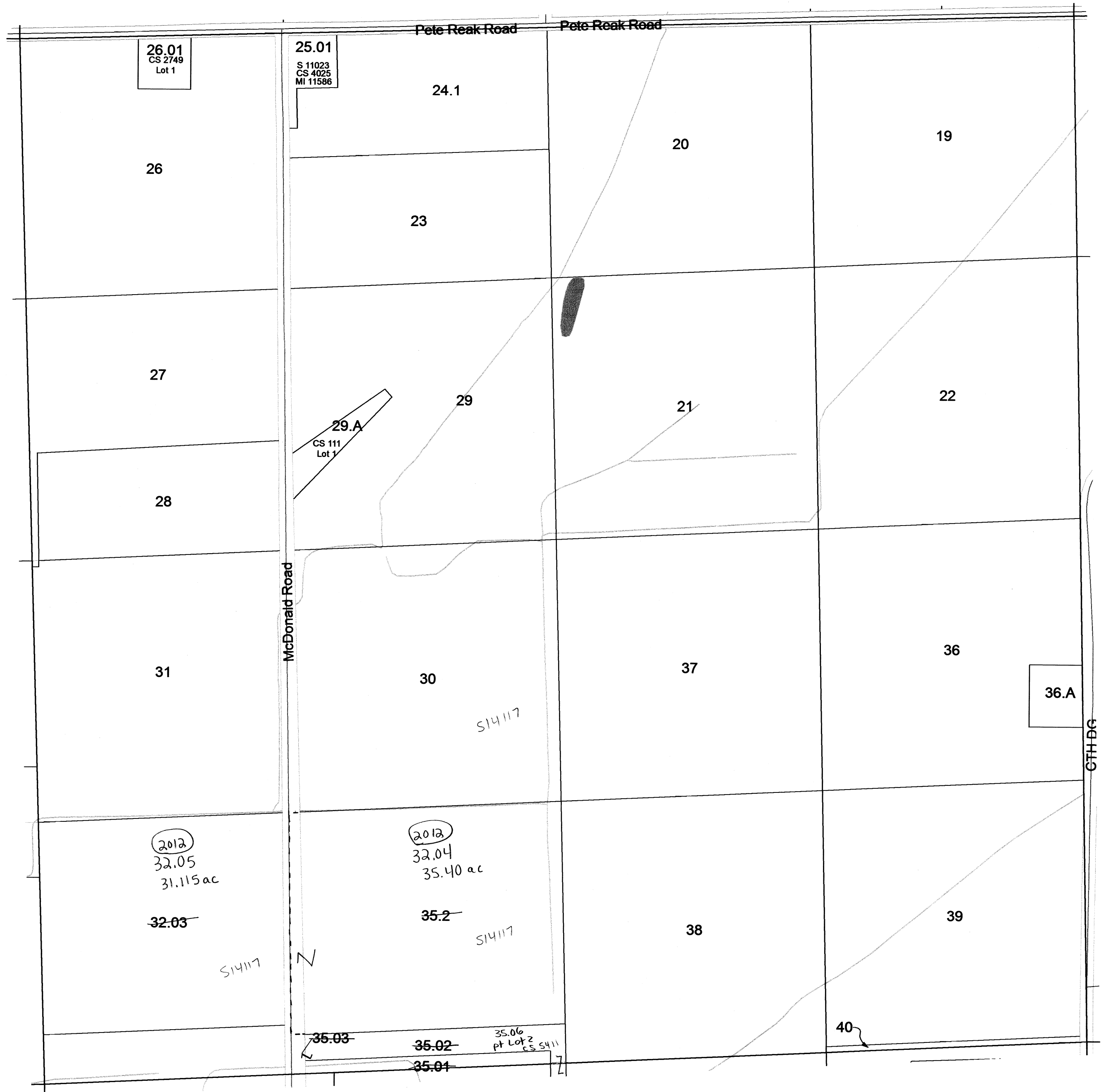

SEE SECTION 11 TOWN OF FOUNTAIN PRAIRIE

Scanned  
2013

**SECTION 4 T11N R12E**  
1 inch = 400 feet 1:4,800

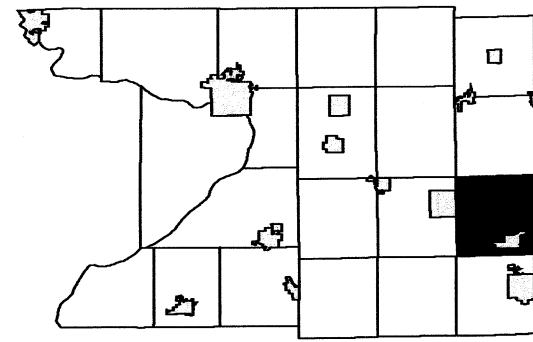

6	5		3	2	1
7	8	9	10	11	12
18	17	16	15	14	13
19	20	21	22	23	24
30	29	28	27	26	25
31	32	33	34	35	36

SEE SECTION 05 TOWN OF FOUNTAIN PRAIRIE

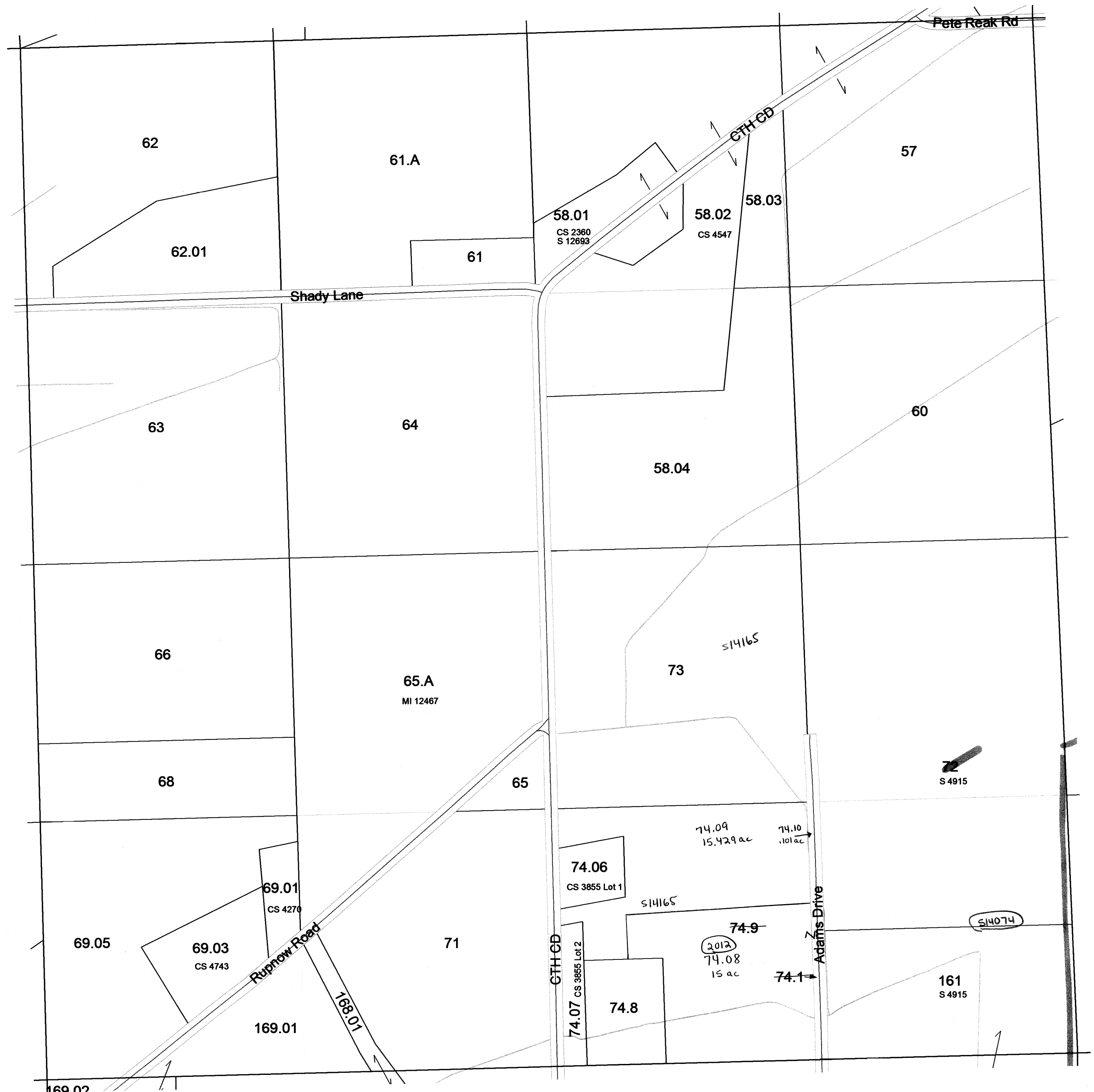

SEE SECTION 03 TOWN OF EQUINTAIN PRAIRIE

SEE SECTION 09 TOWN OF FOUNTAIN PRAIRIE

Scanned  
2013

**SECTION 04**  
**T11N R12E**

# TOWN OF FOUNTAIN PRAIRIE

SECTION 10 T11N R12E

1 inch = 400 feet 1:4,800

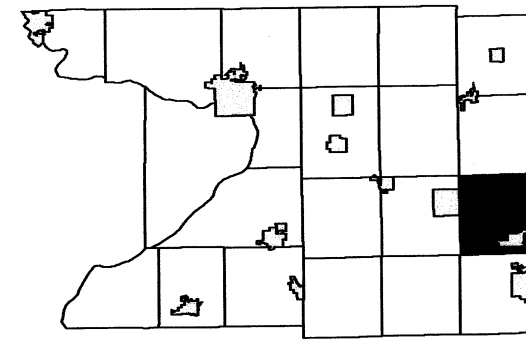

6	5	4	3	2	1
7	8	9	10	11	12
18	17	16	15	14	13
19	20	21	22	23	24
30	29	28	27	26	25
31	32	33	34	35	36

SEE SECTION 03 TOWN OF FOUNTAIN PRAIRIE

SEE SECTION 09 TOWN OF FOUNTAIN PRAIRIE

SEE SECTION 11 TOWN OF FOUNTAIN PRAIRIE

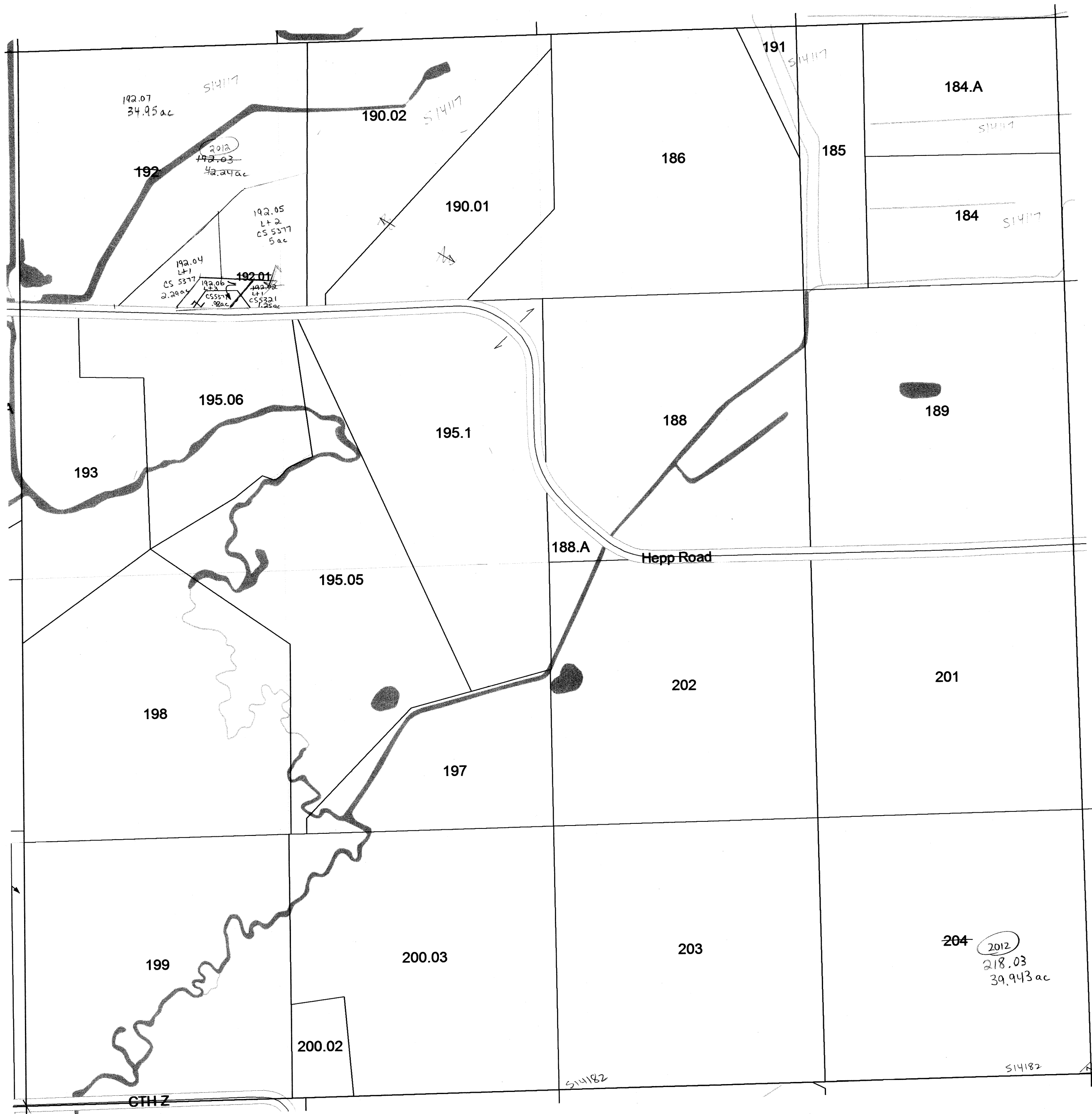

SEE SECTION 15 TOWN OF FOUNTAIN PRAIRIE

Scanned  
2013

# TOWN OF FOUNTAIN PRAIRIE

SECTION 11 T11N R12E

1 inch = 400 feet 1:4,800

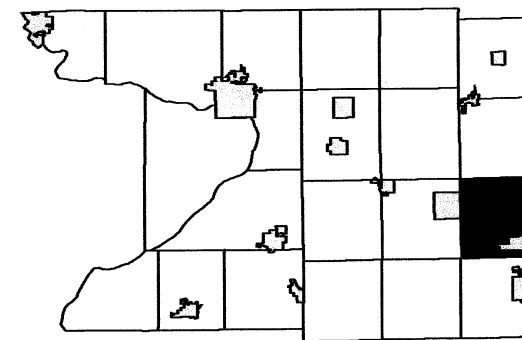

6	5	4	3	2	1
7	8	9	10	11	12
18	17	16	15	14	13
19	20	21	22	23	24
30	29	28	27	26	25
31	32	33	34	35	36

SEE SECTION 02 TOWN OF FOUNTAIN PRAIRIE

SEE SECTION 10 TOWN OF FOUNTAIN PRAIRIE

SEE SECTION 12 TOWN OF FOUNTAIN PRAIRIE

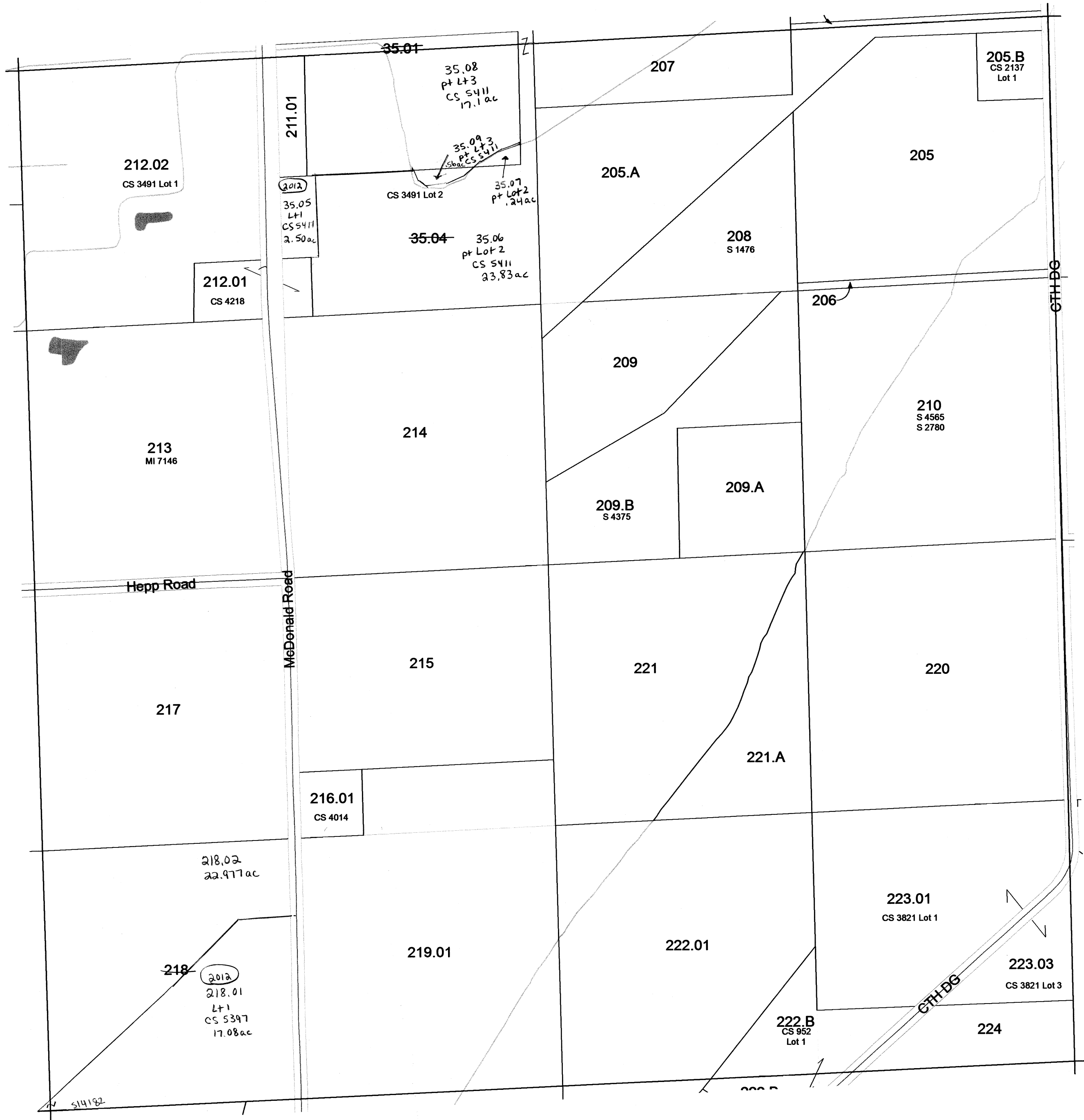

SEE SECTION 14 TOWN OF FOUNTAIN PRAIRIE

Scanned  
2013

**SECTION 13 T11N R12E**  
1 inch = 400 feet 1:4,800

SEE SECTION 12 TOWN OF FOUNTAIN PRAIRIE

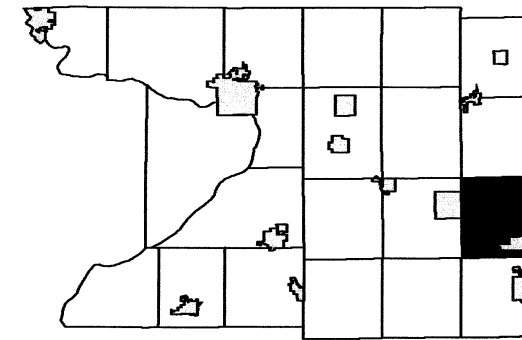

6	5	4	3	2	1
7	8	9	10	11	12
18	17	16	15	14	
19	20	21	22	23	24
30	29	28	27	26	25
31	32	33	34	35	36

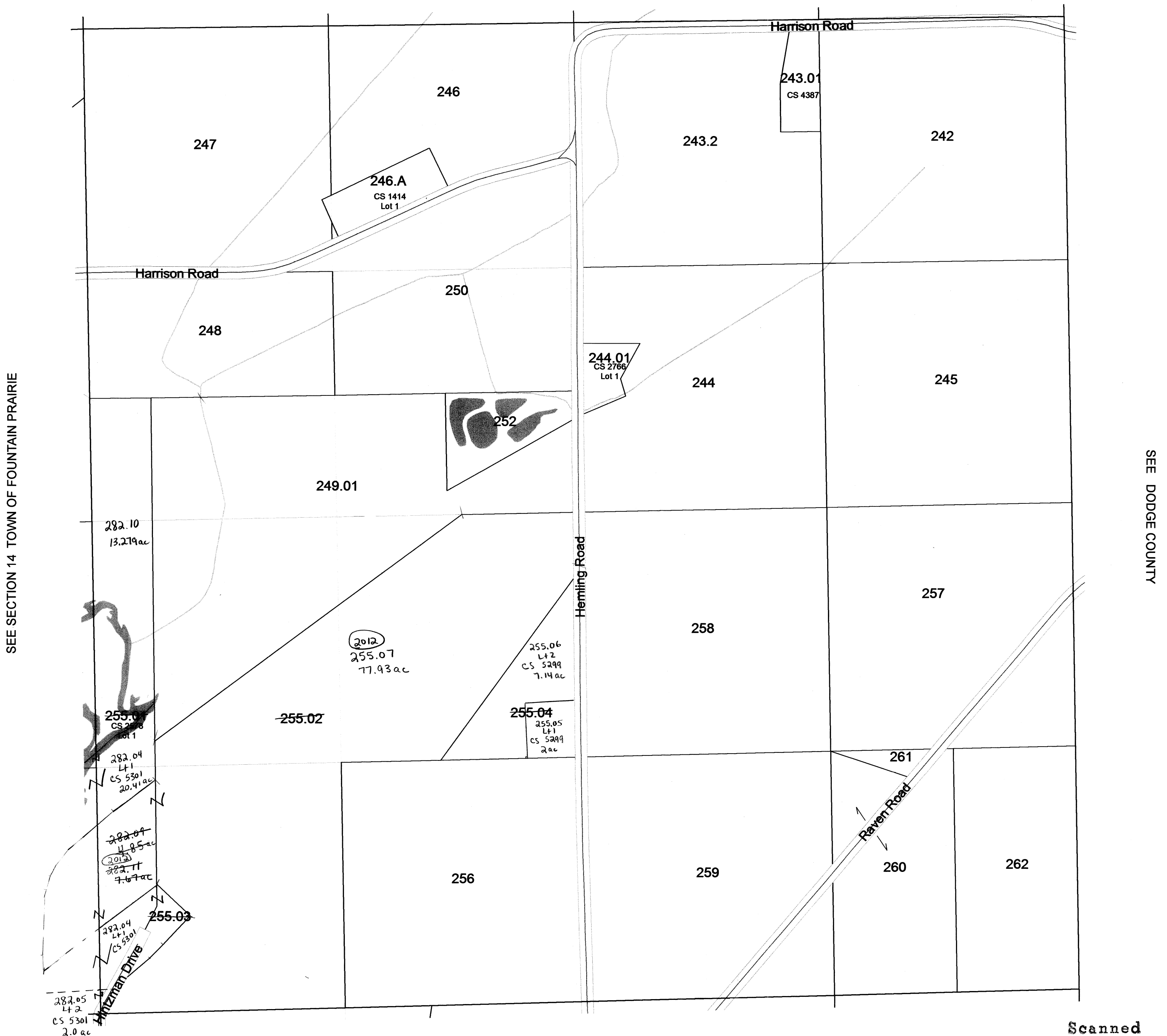

SEE SECTION 24 TOWN OF FOUNTAIN PRAIRIE

Scanned  
2012

Scanned  
2013

**SECTION 13**  
**T11N R12E**



# TOWN OF FOUNTAIN PRAIRIE

SECTION 14 T11N R12E

1 inch = 400 feet 1:4,800

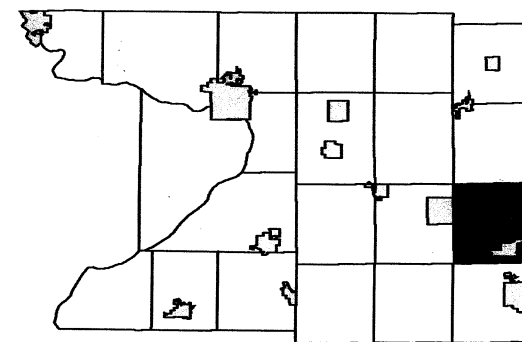

6	5	4	3	2	1
7	8	9	10	11	12
18	17	16	15	14	13
19	20	21	22	23	24
30	29	28	27	26	25
31	32	33	34	35	36

SEE SECTION 11 TOWN OF FOUNTAIN PRAIRIE

SEE SECTION 15 TOWN OF FOUNTAIN PRAIRIE

SEE SECTION 13 TOWN OF FOUNTAIN PRAIRIE

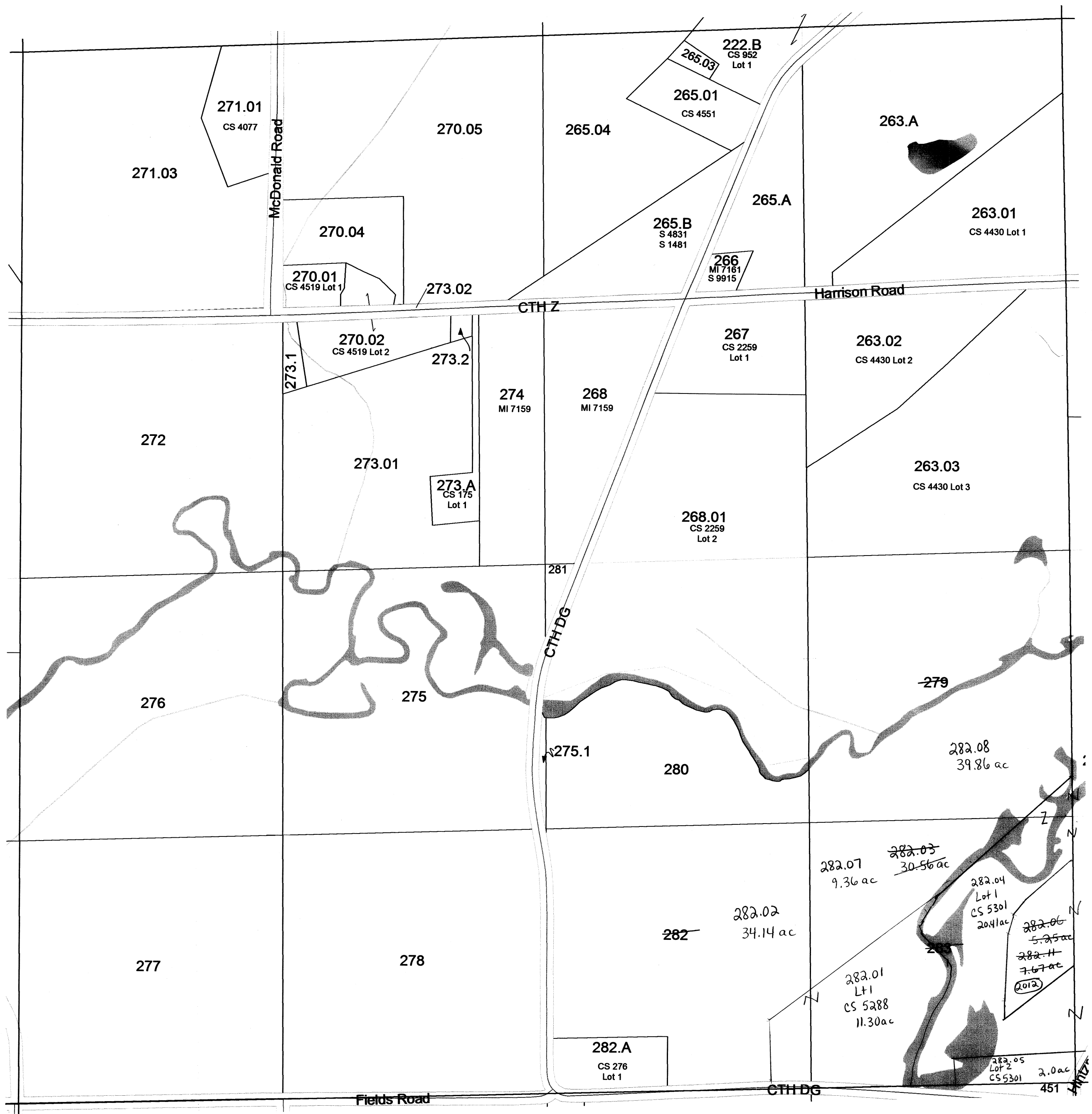

SEE SECTION 23 TOWN OF FOUNTAIN PRAIRIE

# TOWN OF FOUNTAIN PRAIRIE

SECTION 16 T11N R12E

1 inch = 400 feet 1:4,800

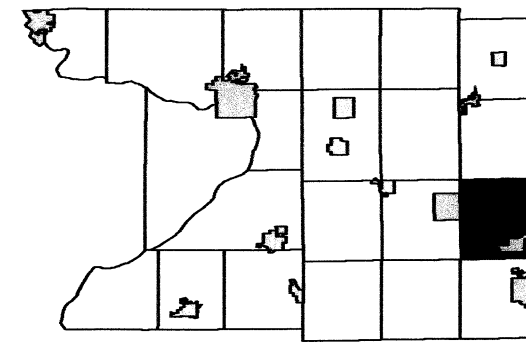

6	5	4	3	2	1
7	8	9	10	11	12
18	17	16	15	14	13
19	20	21	22	23	24
30	29	28	27	26	25
31	32	33	34	35	36

SEE SECTION 09 TOWN OF FOUNTAIN PRAIRIE

SEE SECTION 17 TOWN OF FOUNTAIN PRAIRIE

SEE SECTION 15 TOWN OF FOUNTAIN PRAIRIE

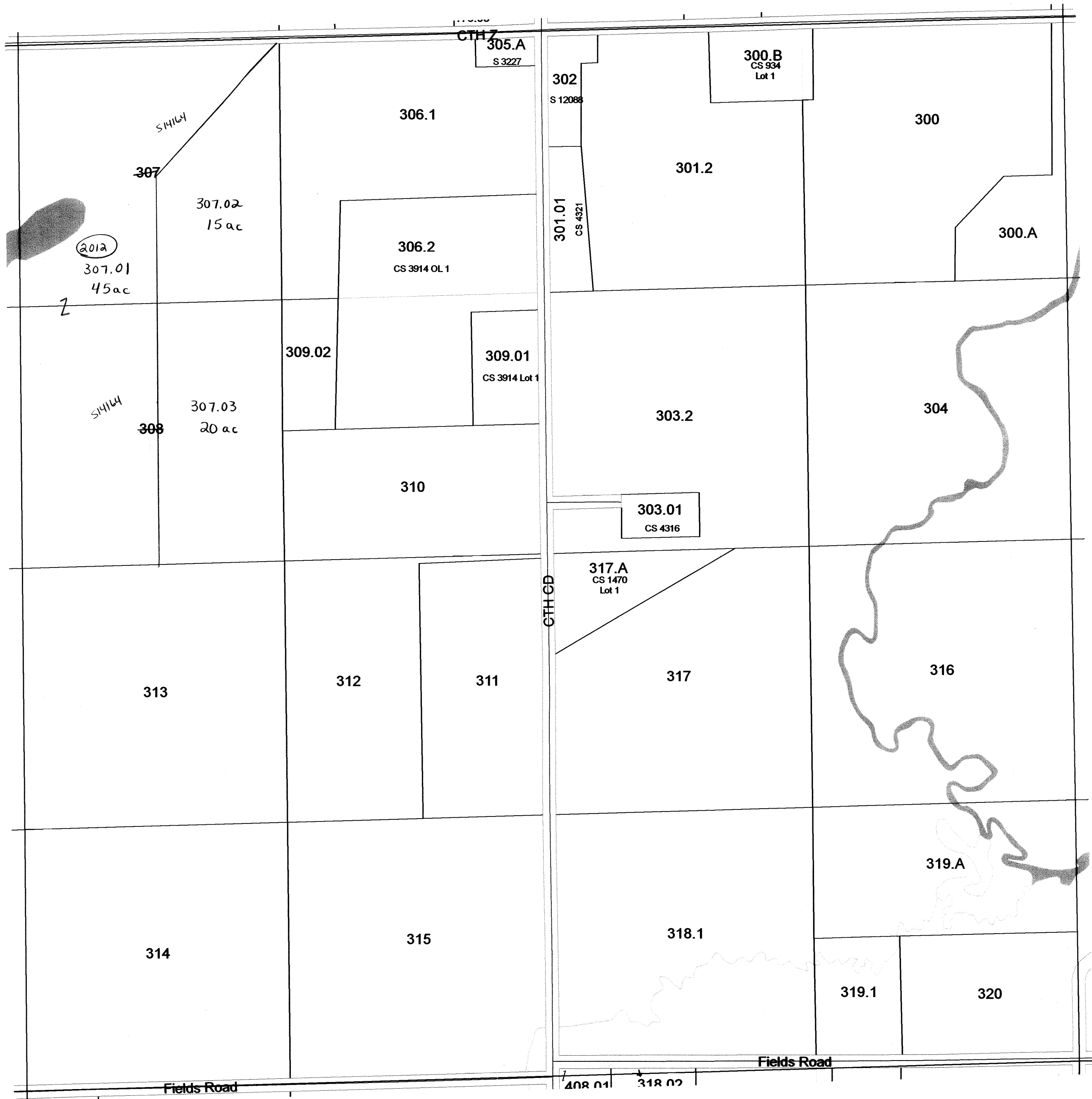

SEE SECTION 21 TOWN OF FOUNTAIN PRAIRIE

Scanned  
2013

# TOWN OF FOUNTAIN PRAIRIE

SECTION 17 T11N R12E

1 inch = 400 feet 1:4,800

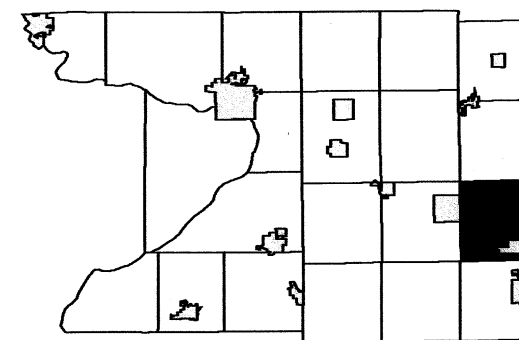

6	5	4	3	2	1
7	8	9	10	11	12
18		16	15	14	13
19	20	21	22	23	24
30	29	28	27	26	25
31	32	33	34	35	36

SEE SECTION 08 TOWN OF FOUNTAIN PRAIRIE

SEE SECTION 18 TOWN OF FOUNTAIN PRAIRIE

SEE SECTION 16 TOWN OF FOUNTAIN PRAIRIE

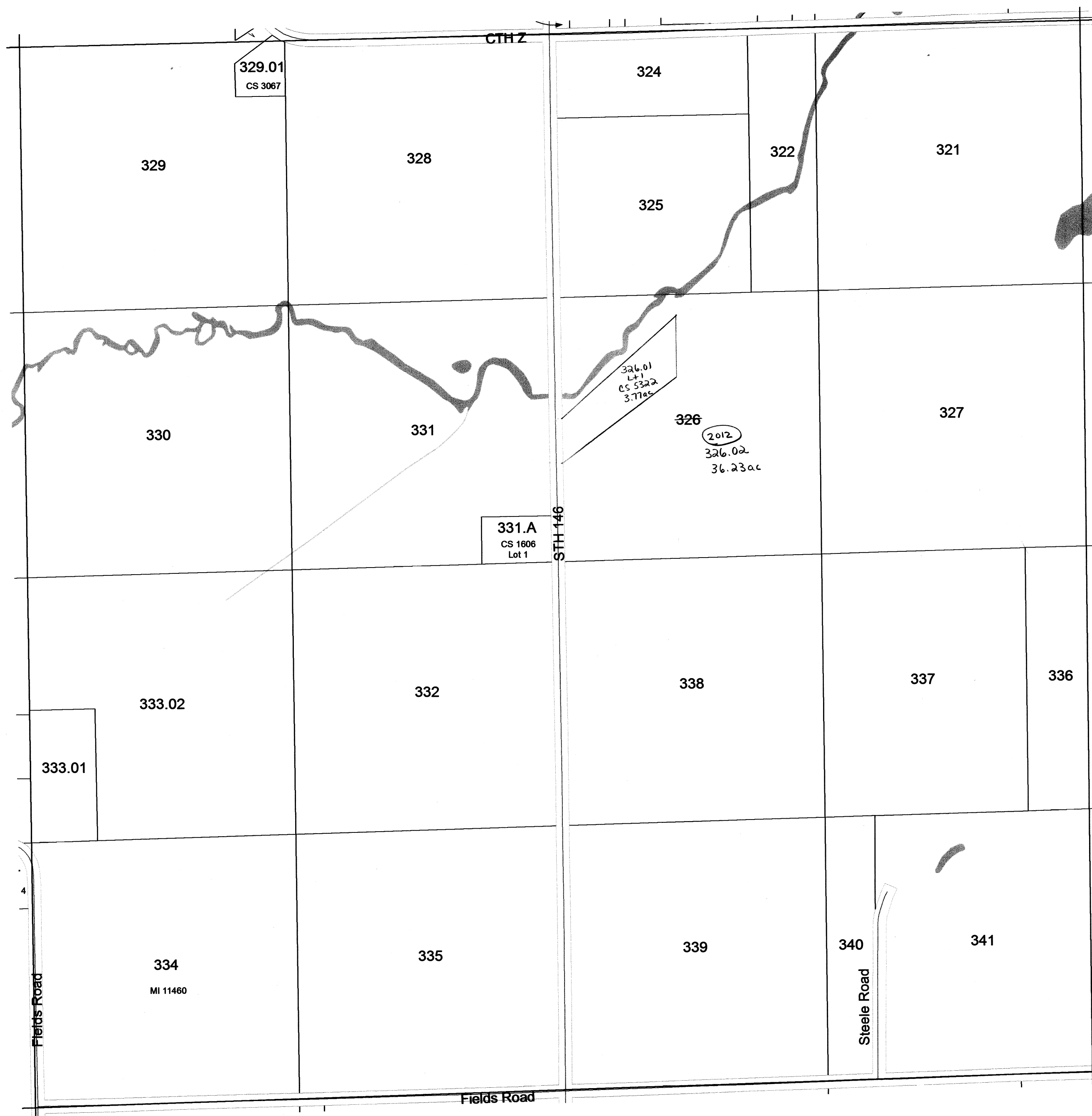

SEE SECTION 20 TOWN OF FOUNTAIN PRAIRIE

Scanned  
2013

# TOWN OF FOUNTAIN PRAIRIE

SECTION 35 T11N R12E

1 inch = 400 feet 1:4,800

SEE VILLAGE OF FALL RIVER

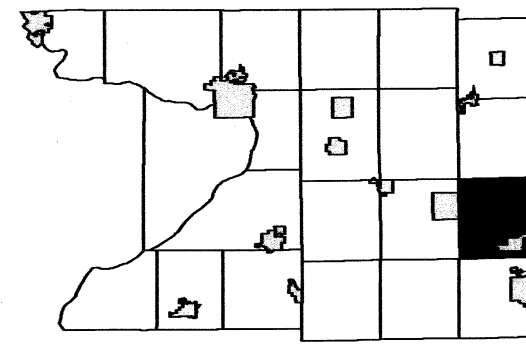

6	5	4	3	2	1
7	8	9	10	11	12
18	17	16	15	14	13
19	20	21	22	23	24
30	29	28	27	26	25
31	32	33	34	35	36

SEE VILLAGE OF FALL RIVER

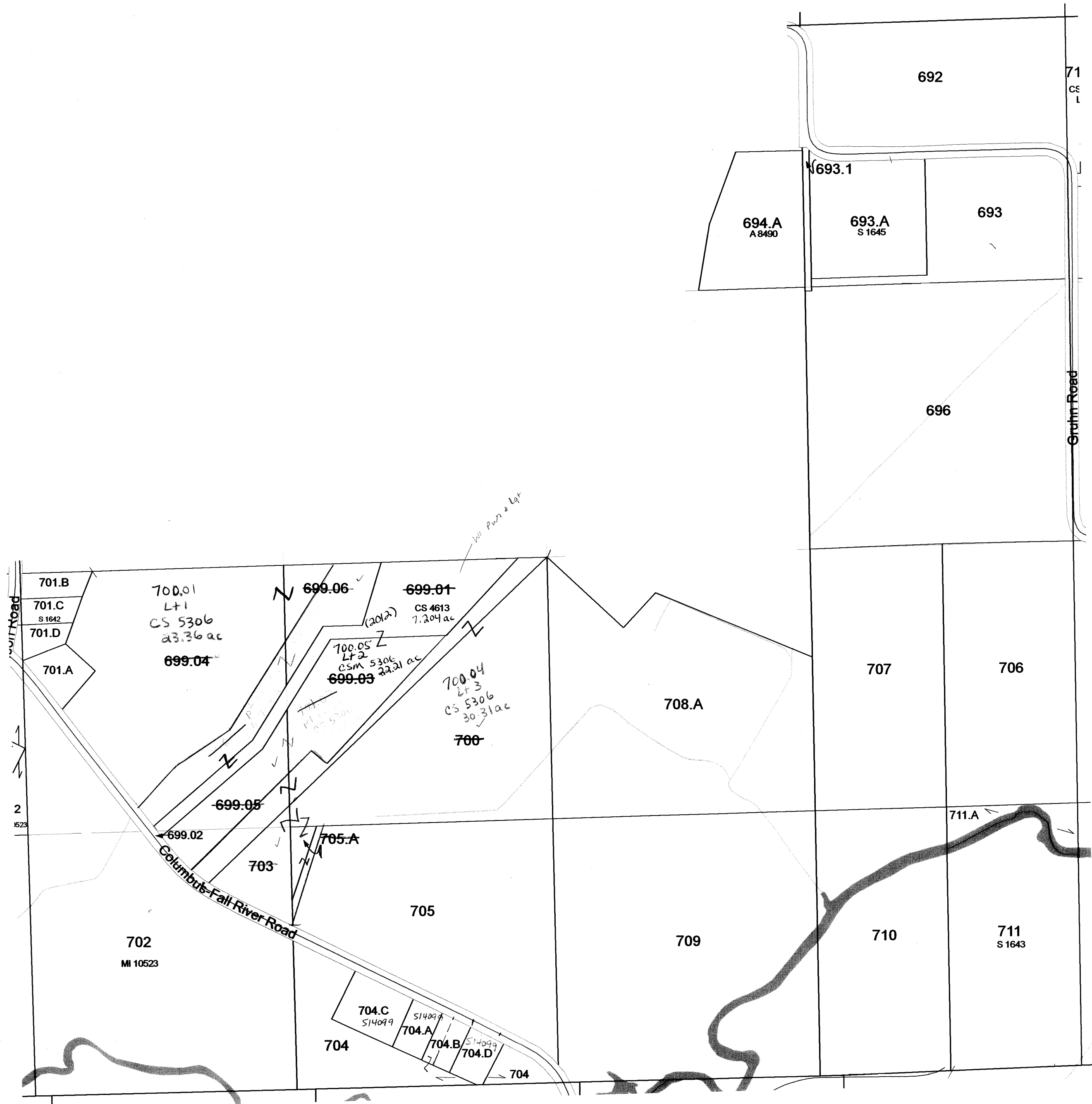

SEE SECTION 36 TOWN OF FOUNTAIN PRAIRIE

SEE SECTION 02 TOWN OF COLUMBUS

TOWN OF  
FOUNTAIN PRAIRIE  
T11N R12E

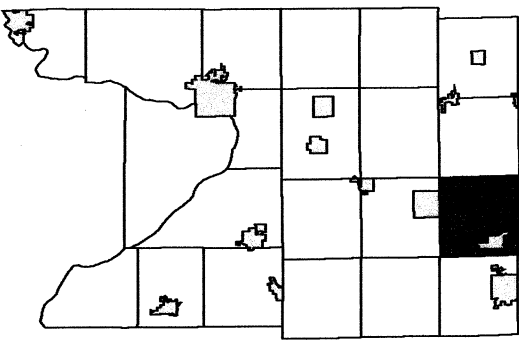

6	5	4	3	2	1
7	8	9	10	11	12
18	17	16	15	14	13
19	20	21	22	23	24
30	29	28	27	26	25
31	32	33	34	35	36

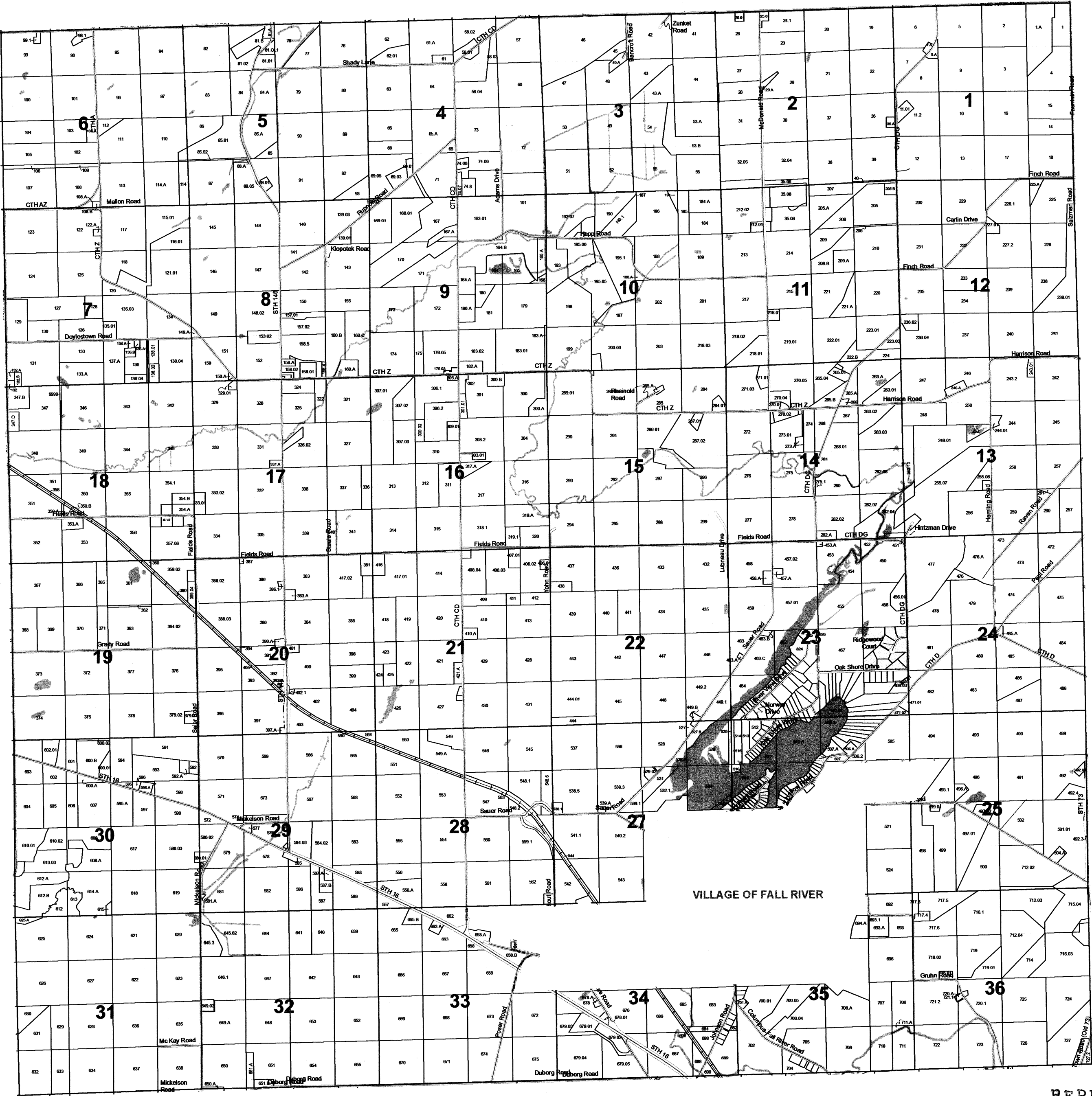

REPLACED  
2014

# TOWN OF FOUNTAIN PRAIRIE

## SECTION 3 T11N R12E

1 inch = 400 feet 1:4,800

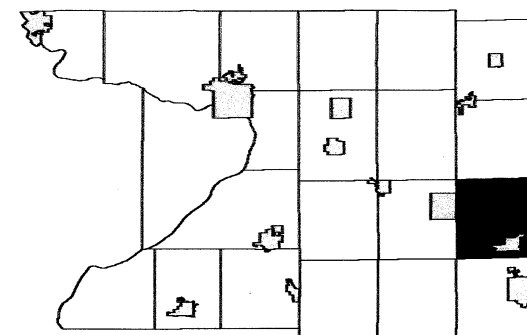

6	5	4	3	2	1
7	8	9	10	11	12
18	17	16	15	14	13
19	20	21	22	23	24
30	29	28	27	26	25
31	32	33	34	35	36

SEE SECTION 34 TOWN OF COURTLAND

SEE SECTION 04 TOWN OF FOUNTAIN PRAIRIE

SEE SECTION 02 TOWN OF FOUNTAIN PRAIRIE

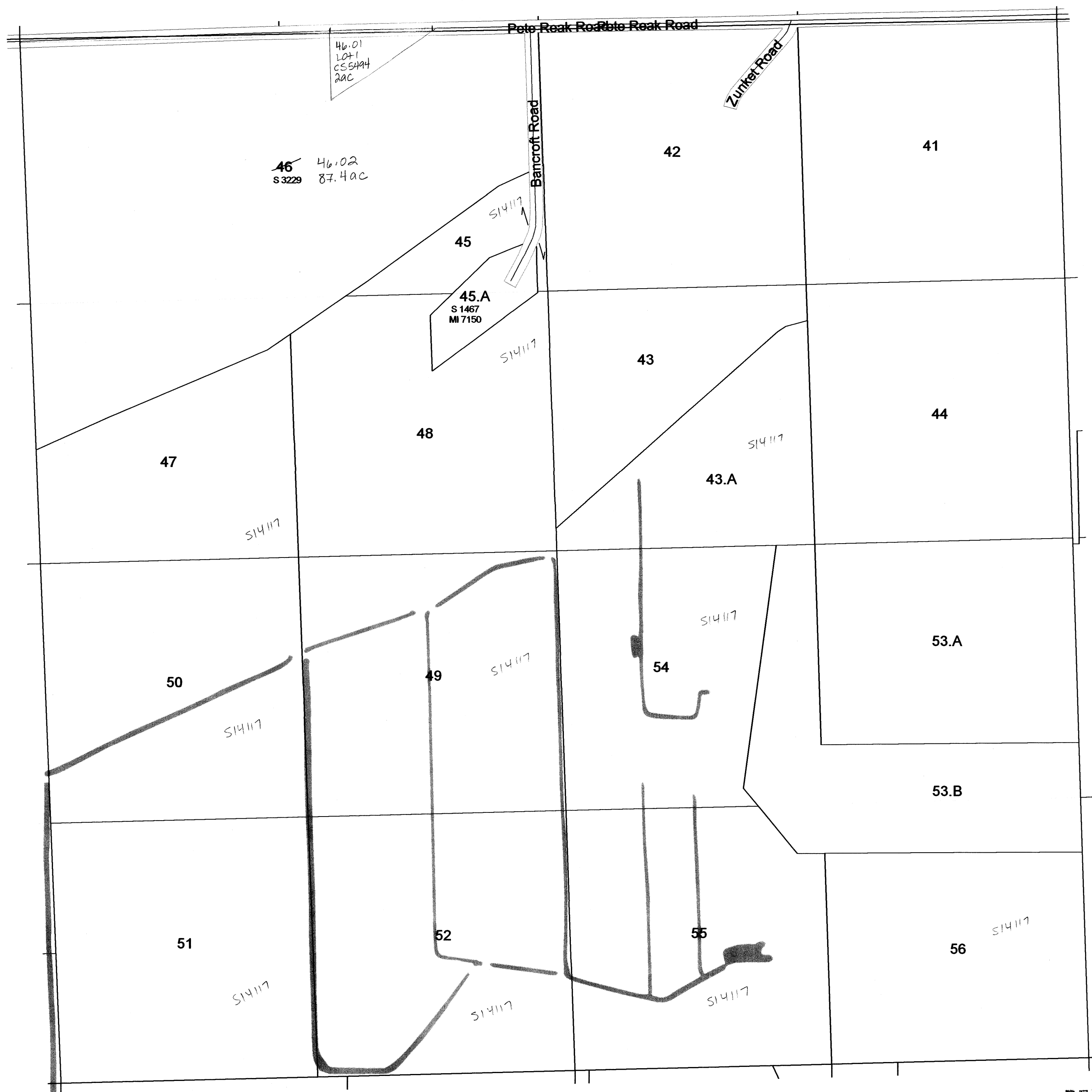

SEE SECTION 10 TOWN OF FOUNTAIN PRAIRIE

REPLACED  
2014



# TOWN OF FOUNTAIN PRAIRIE

## SECTION 5 T11N R12E

1 inch = 400 feet 1:4,800

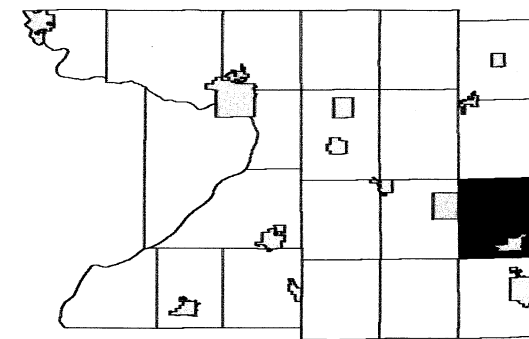

6	8	4	3	2	1
7	8	9	10	11	12
18	17	16	15	14	13
19	20	21	22	23	24
30	29	28	27	26	25
31	32	33	34	35	36

SEE SECTION 32 TOWN OF COURTLAND

SEE SECTION 06 TOWN OF FOUNTAIN PRAIRIE

SEE SECTION 04 TOWN OF FOUNTAIN PRAIRIE

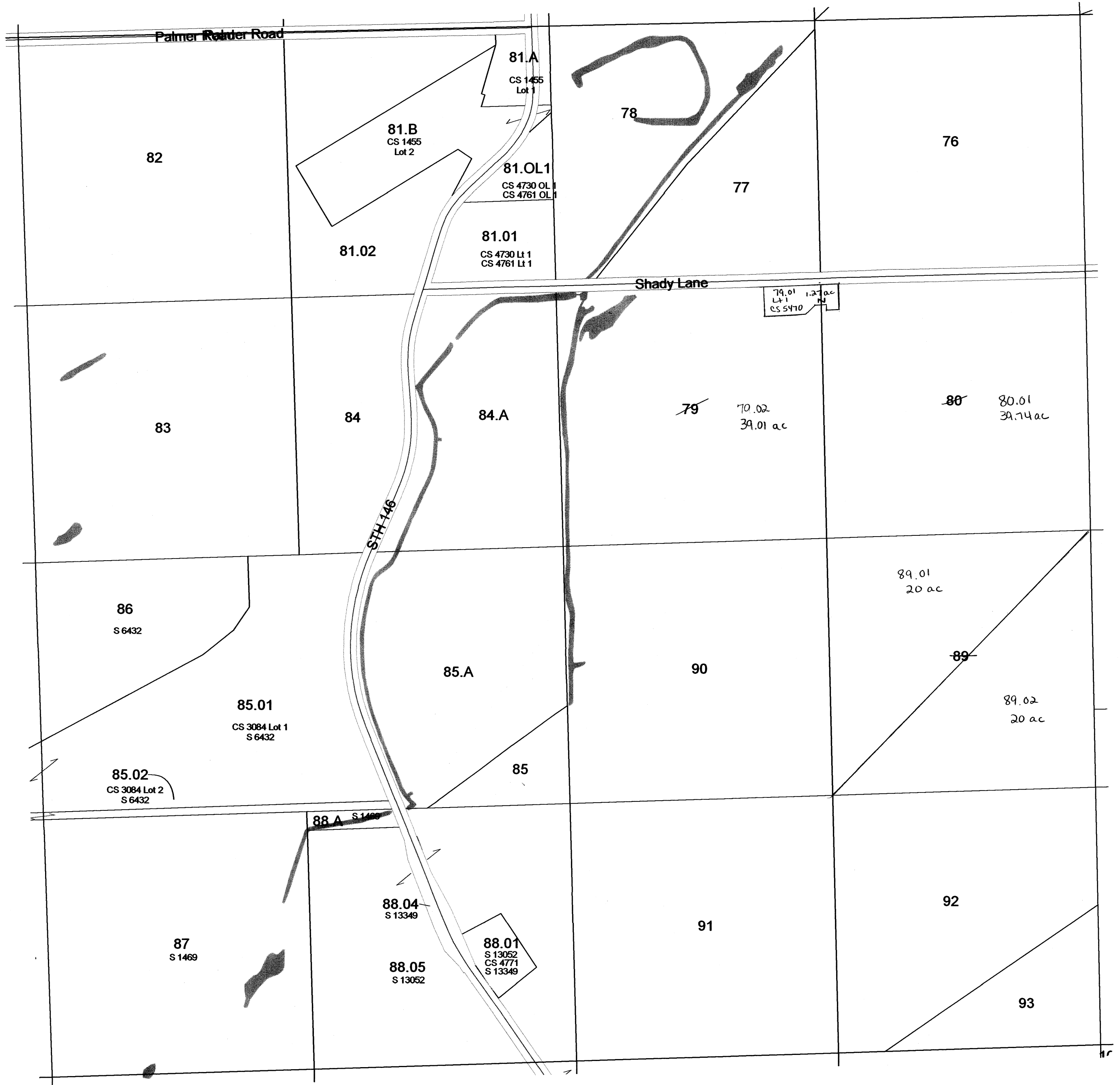

REPLACED  
2014

SEE SECTION 08 TOWN OF FOUNTAIN PRAIRIE

# TOWN OF FOUNTAIN PRAIRIE

## SECTION 9 T11N R12E

1 inch = 400 feet 1:4,800

SEE SECTION 04 TOWN OF FOUNTAIN PRAIRIE

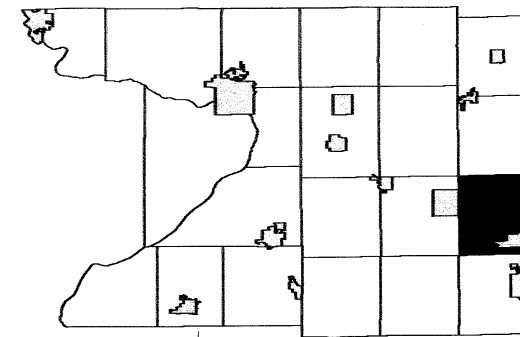

6	5	4	3	2	1
7	8	10	11	12	
18	17	16	15	14	13
19	20	21	22	23	24
30	29	28	27	26	25
31	32	33	34	35	36

SEE SECTION 08 TOWN OF FOUNTAIN PRAIRIE

SEE SECTION 10 TOWN OF FOUNTAIN PRAIRIE

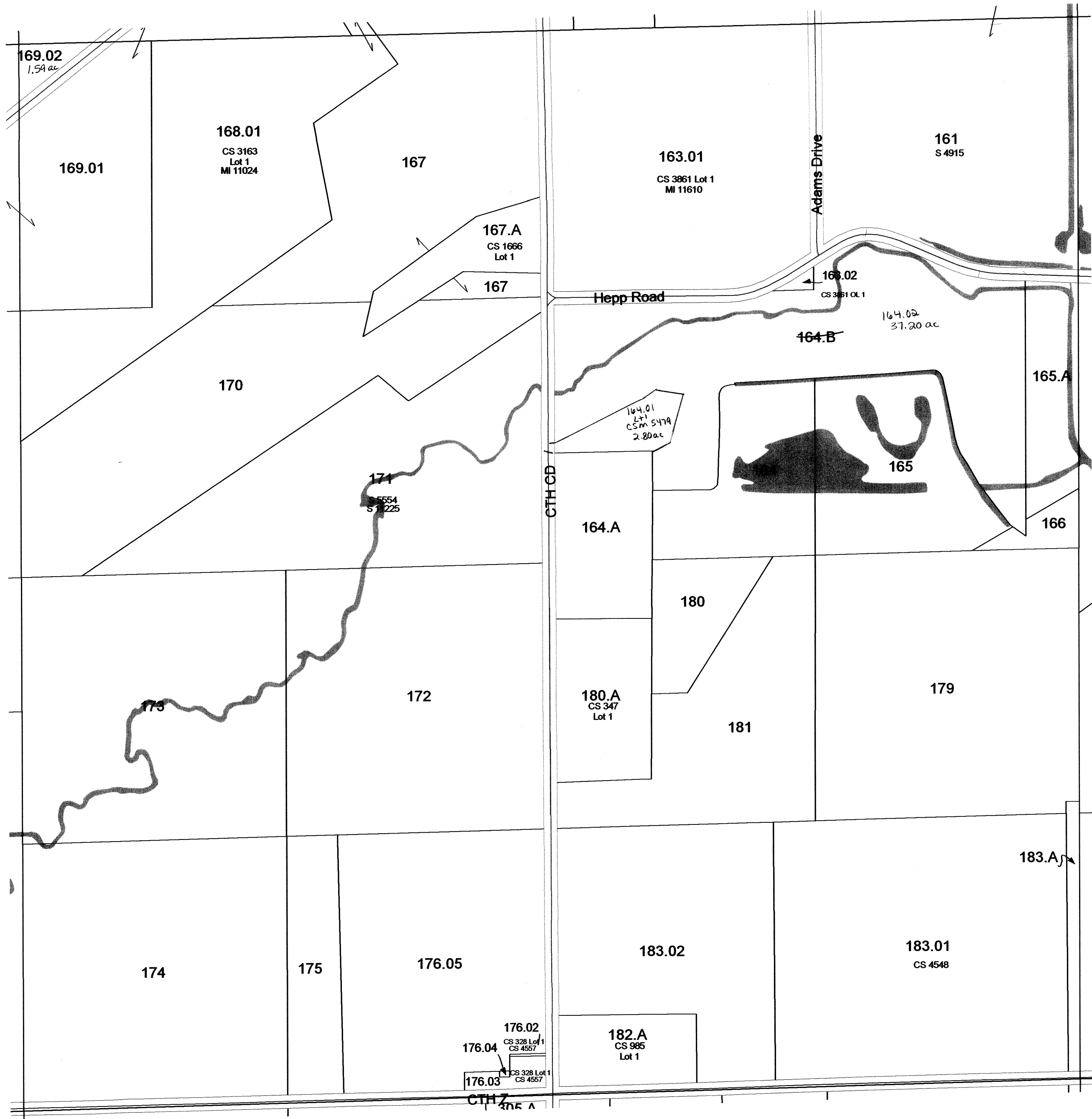

SEE SECTION 16 TOWN OF FOUNTAIN PRAIRIE

# TOWN OF FOUNTAIN PRAIRIE

SECTION 11 T11N R12E

1 inch = 400 feet 1:4,800

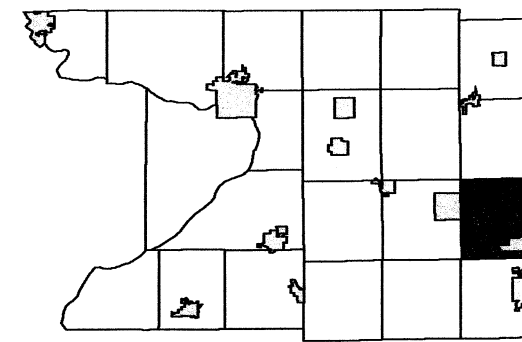

6	5	4	3	2	1
7	8	9	10	11	12
18	17	16	15	14	13
19	20	21	22	23	24
30	29	28	27	26	25
31	32	33	34	35	36

SEE SECTION 02 TOWN OF FOUNTAIN PRAIRIE

SEE SECTION 10 TOWN OF FOUNTAIN PRAIRIE

SEE SECTION 12 TOWN OF FOUNTAIN PRAIRIE

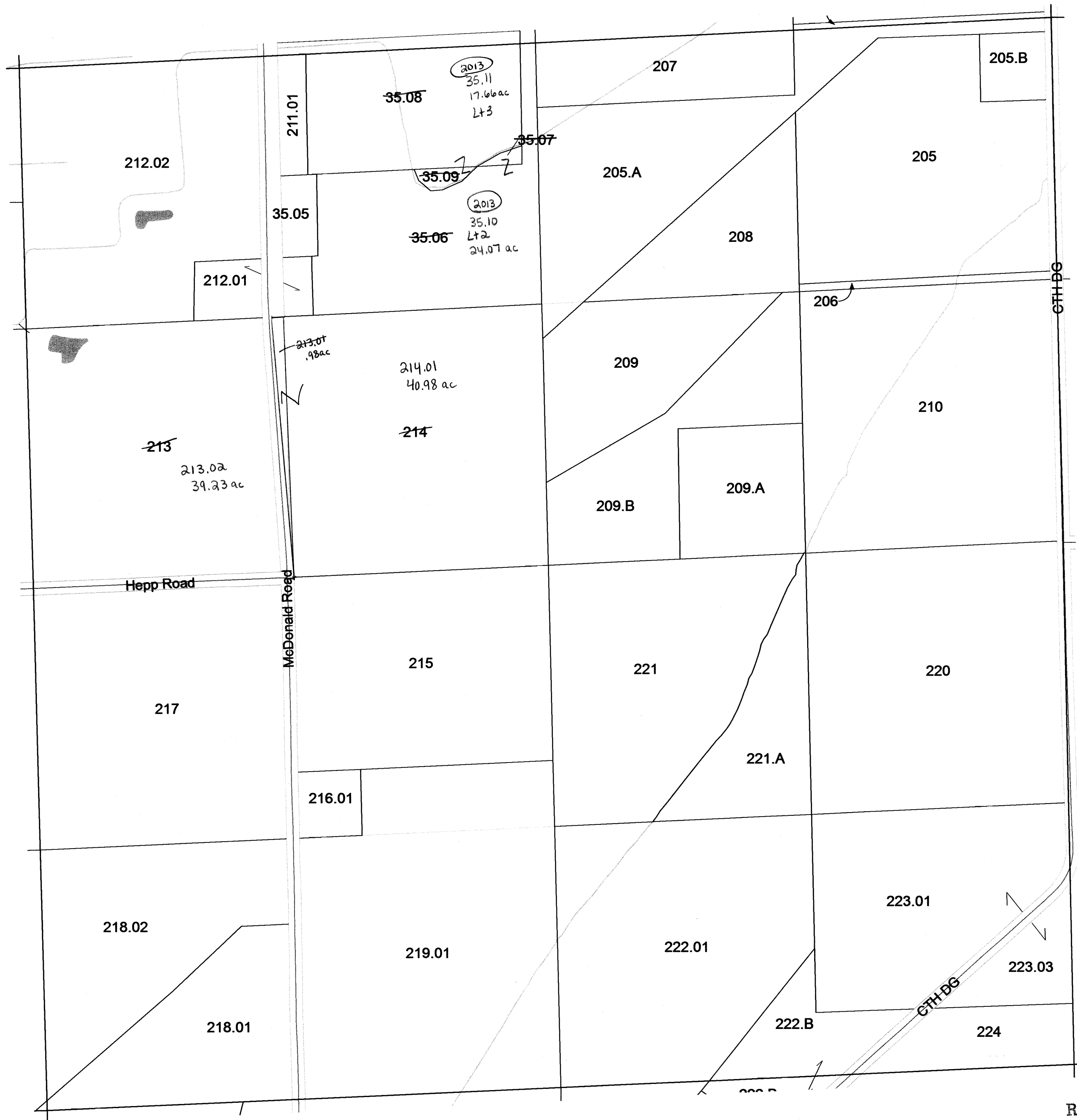

REPLACED  
2014

SEE SECTION 14 TOWN OF FOUNTAIN PRAIRIE

# TOWN OF FOUNTAIN PRAIRIE

## SECTION 15 T11N R12E

1 inch = 400 feet 1:4,800

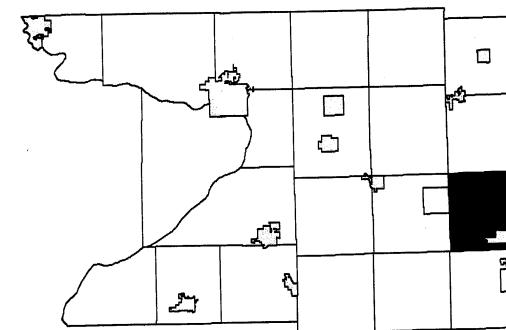

6	5	4	3	2	1
7	8	9	10	11	12
18	17	16	15	14	13
19	20	21	22	23	24
30	29	28	27	26	25
31	32	33	34	35	36

SEE SECTION 10 TOWN OF FOUNTAIN PRAIRIE

SEE SECTION 16 TOWN OF FOUNTAIN PRAIRIE

SEE SECTION 14 TOWN OF FOUNTAIN PRAIRIE

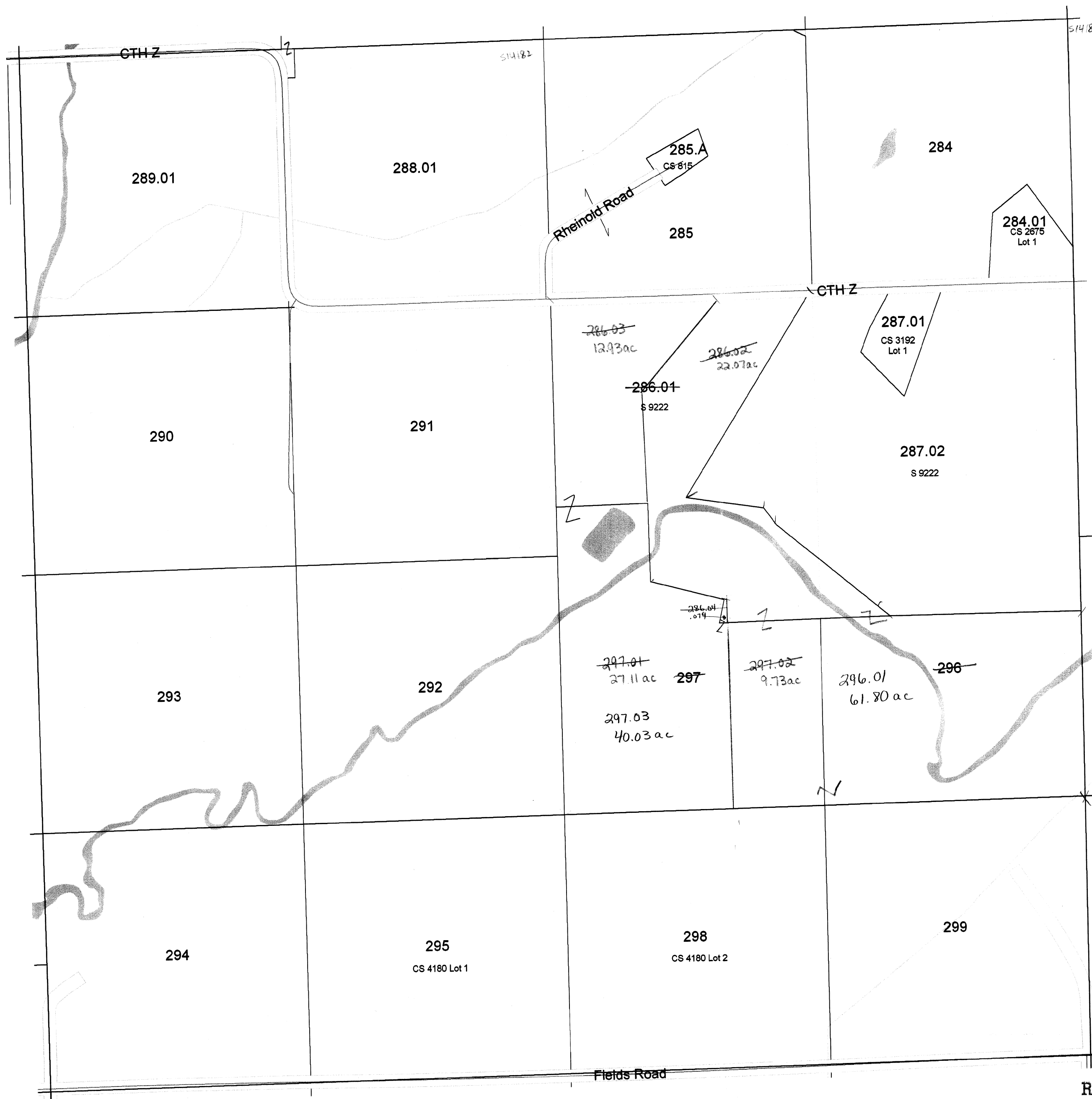

REPLACED  
2014

SEE SECTION 22 TOWN OF FOUNTAIN PRAIRIE

# TOWN OF FOUNTAIN PRAIRIE

## SECTION 16 T11N R12E

1 inch = 400 feet 1:4,800

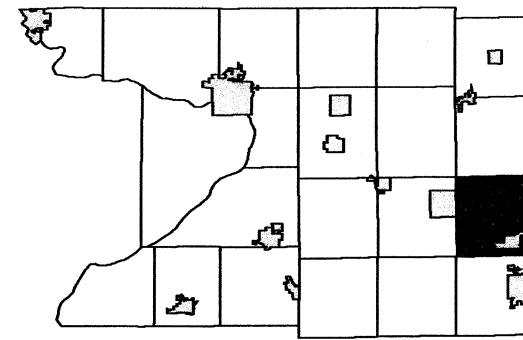

6	5	4	3	2	1
7	8	9	10	11	12
18	17	16	15	14	13
19	20	21	22	23	24
30	29	28	27	26	25
31	32	33	34	35	36

SEE SECTION 09 TOWN OF FOUNTAIN PRAIRIE

SEE SECTION 17 TOWN OF FOUNTAIN PRAIRIE

SEE SECTION 15 TOWN OF FOUNTAIN PRAIRIE

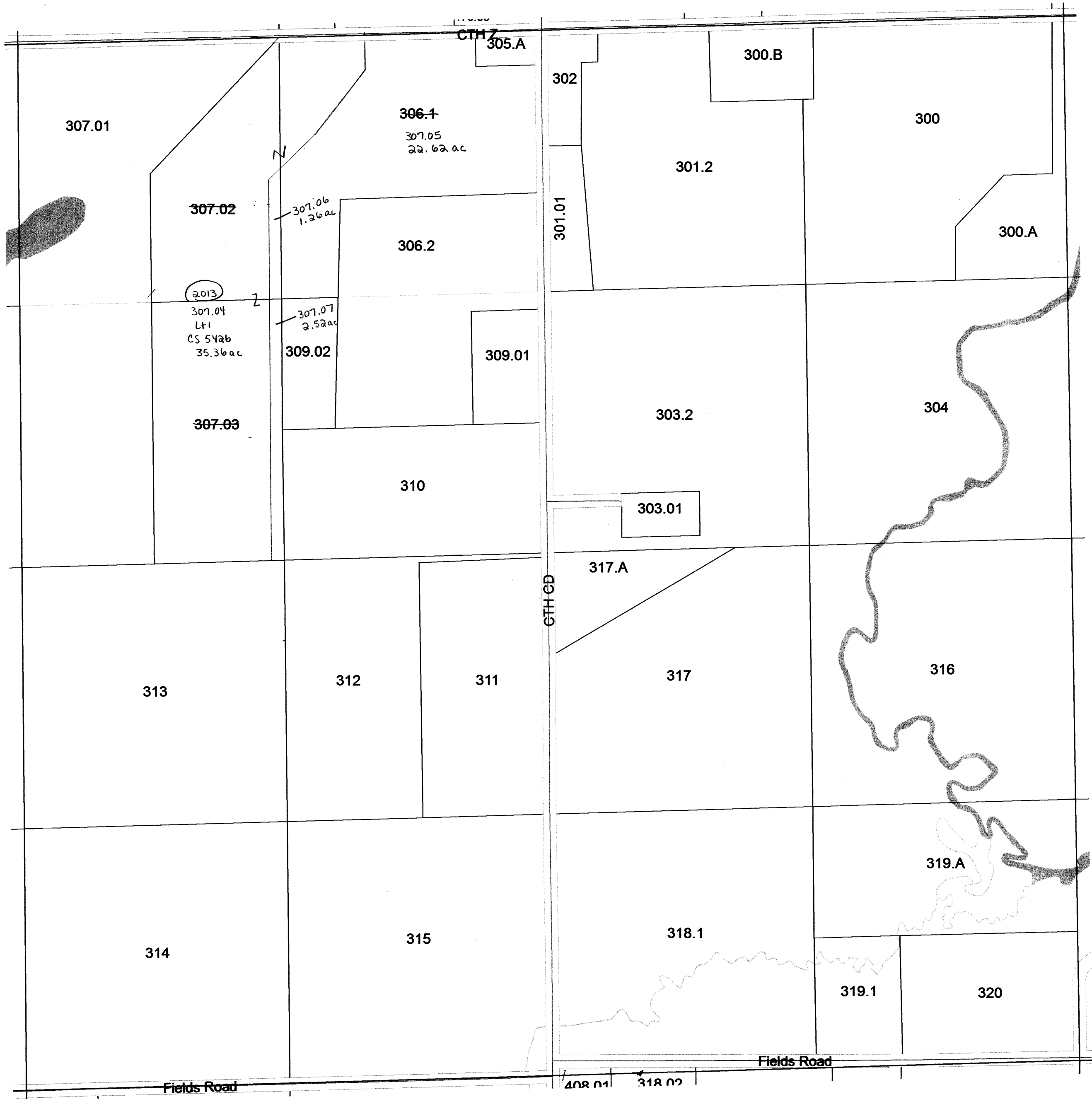

SEE SECTION 21 TOWN OF FOUNTAIN PRAIRIE

# TOWN OF FOUNTAIN PRAIRIE

SECTION 18 T11N R12E

1 inch = 400 feet 1:4,800

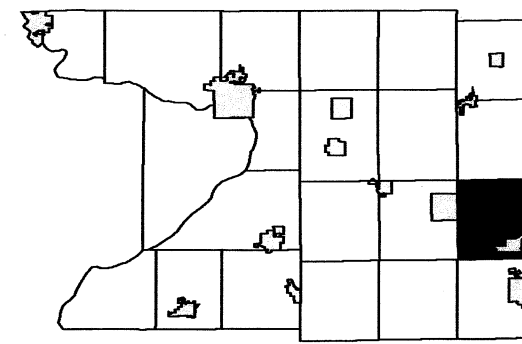

6	5	4	3	2	1
7	8	9	10	11	12
17	16	15	14	13	
19	20	21	22	23	24
30	29	28	27	26	25
31	32	33	34	35	36

SEE SECTION 07 TOWN OF FOUNTAIN PRAIRIE

SEE VILLAGE OF DOYLESTOWN

SEE SECTION 17 TOWN OF FOUNTAIN PRAIRIE

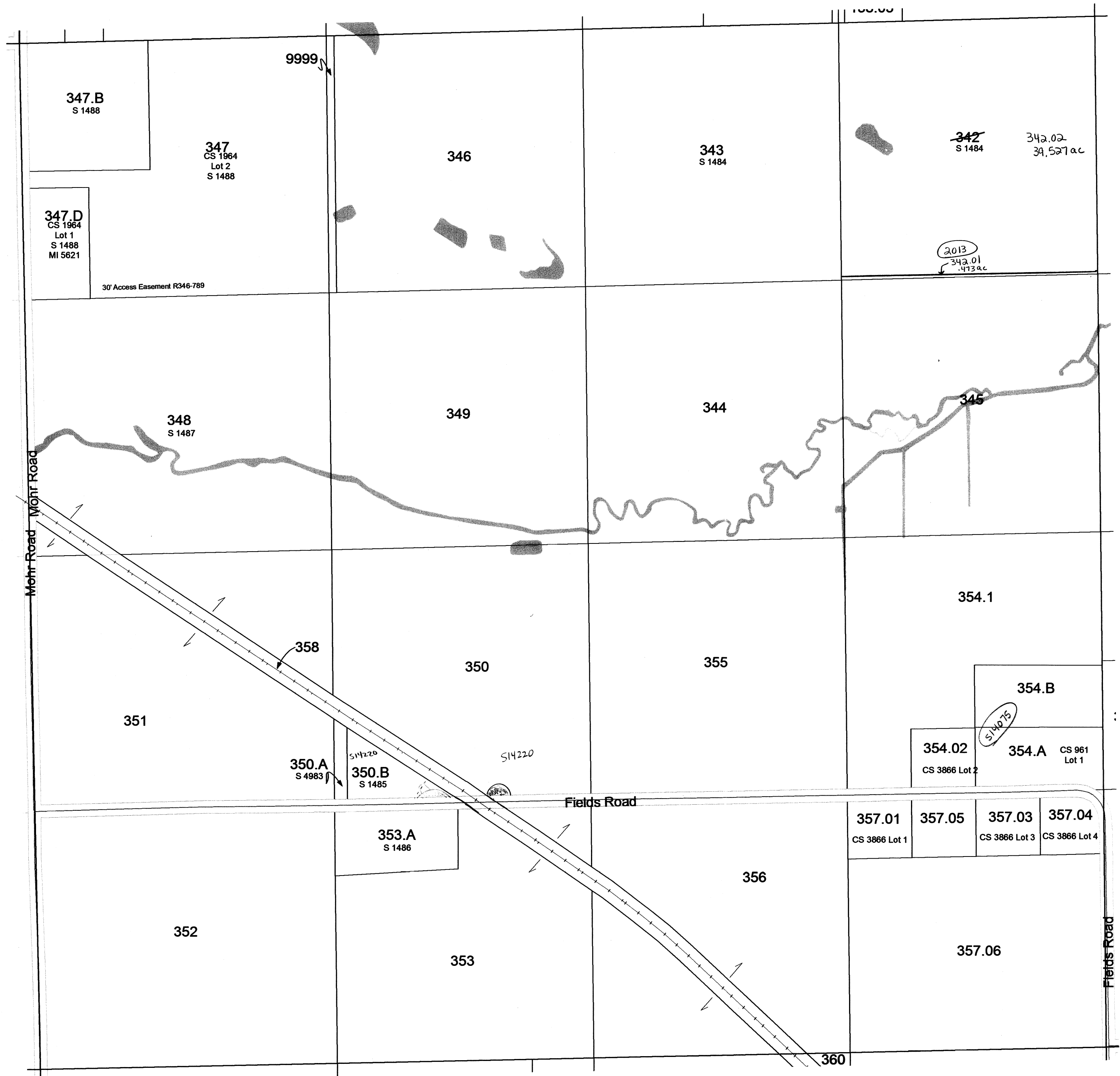

SEE SECTION 19 TOWN OF FOUNTAIN PRAIRIE

REPLACED

2014



**TOWN OF  
FOUNTAIN PRAIRIE**  
**SECTION 20 T11N R12E**  
1 inch = 400 feet 1:4,800

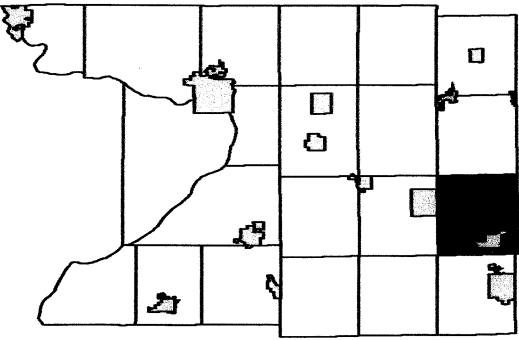

6	5	4	3	2	1
7	8	9	10	11	12
18	17	16	15	14	13
19	20	21	22	23	24
30	29	28	27	26	25
31	32	33	34	35	36

SEE SECTION 17 TOWN OF FOUNTAIN PRAIRIE

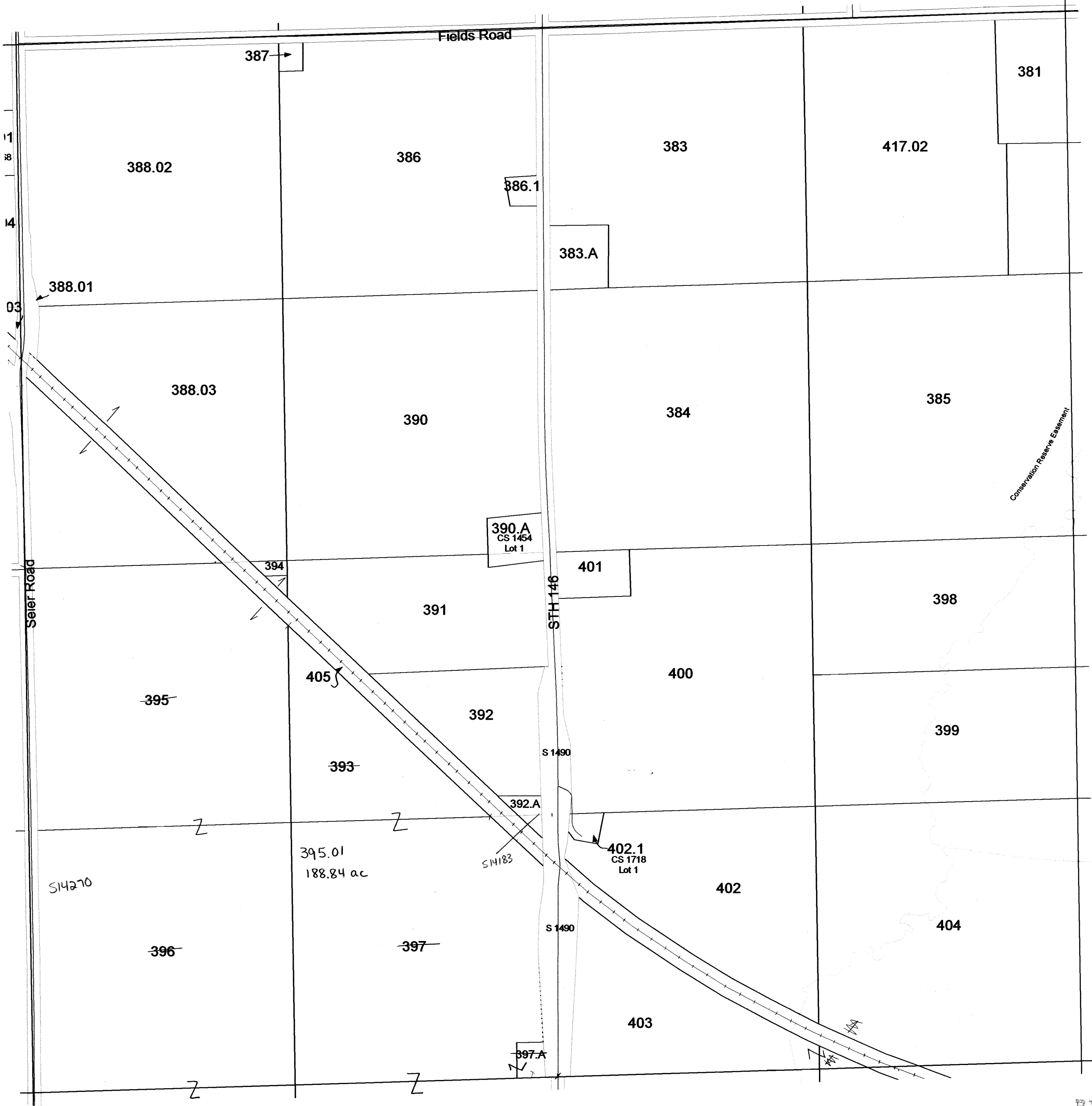

SEE SECTION 19 TOWN OF FOUNTAIN PRAIRIE

SEE SECTION 21 TOWN OF FOUNTAIN PRAIRIE

SEE SECTION 29 TOWN OF FOUNTAIN PRAIRIE

# TOWN OF FOUNTAIN PRAIRIE

SECTION 22 T11N R12E  
1 inch = 400 feet 1:4,800

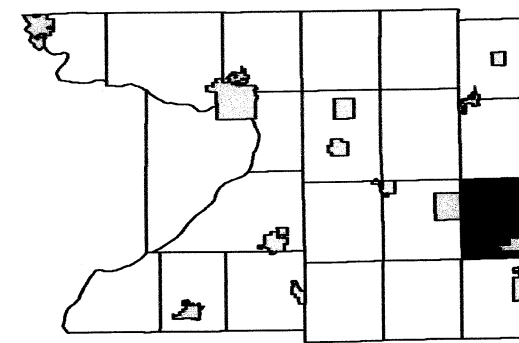

6	5	4	3	2	1
7	8	9	10	11	12
18	17	16	15	14	13
19	20	21	23	24	
30	29	28	27	26	25
31	32	33	34	35	36

SEE SECTION 15 TOWN OF FOUNTAIN PRAIRIE

SEE SECTION 21 TOWN OF FOUNTAIN PRAIRIE

SEE SECTION 23 TOWN OF FOUNTAIN PRAIRIE



REPLACED  
2014

SEE SECTION 27 TOWN OF FOUNTAIN PRAIRIE

**SECTION 25 T11N R12E**  
1 inch = 400 feet 1:4,800

**1 inch = 400 feet    1:4,800**

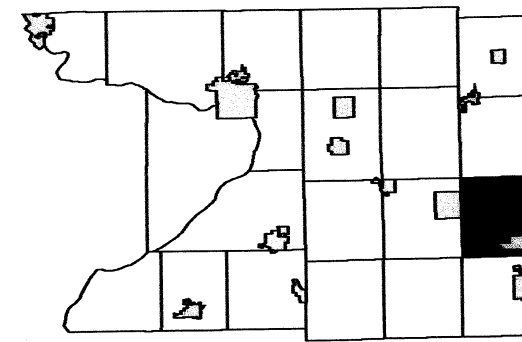

6	5	4	3	2	1
7	8	9	10	11	12
18	17	16	15	14	13
19	20	21	22	23	24
30	29	28	27	26	
31	32	33	34	35	36

SEE SECTION 24 TOWN OF FOUNTAIN PRAIRIE

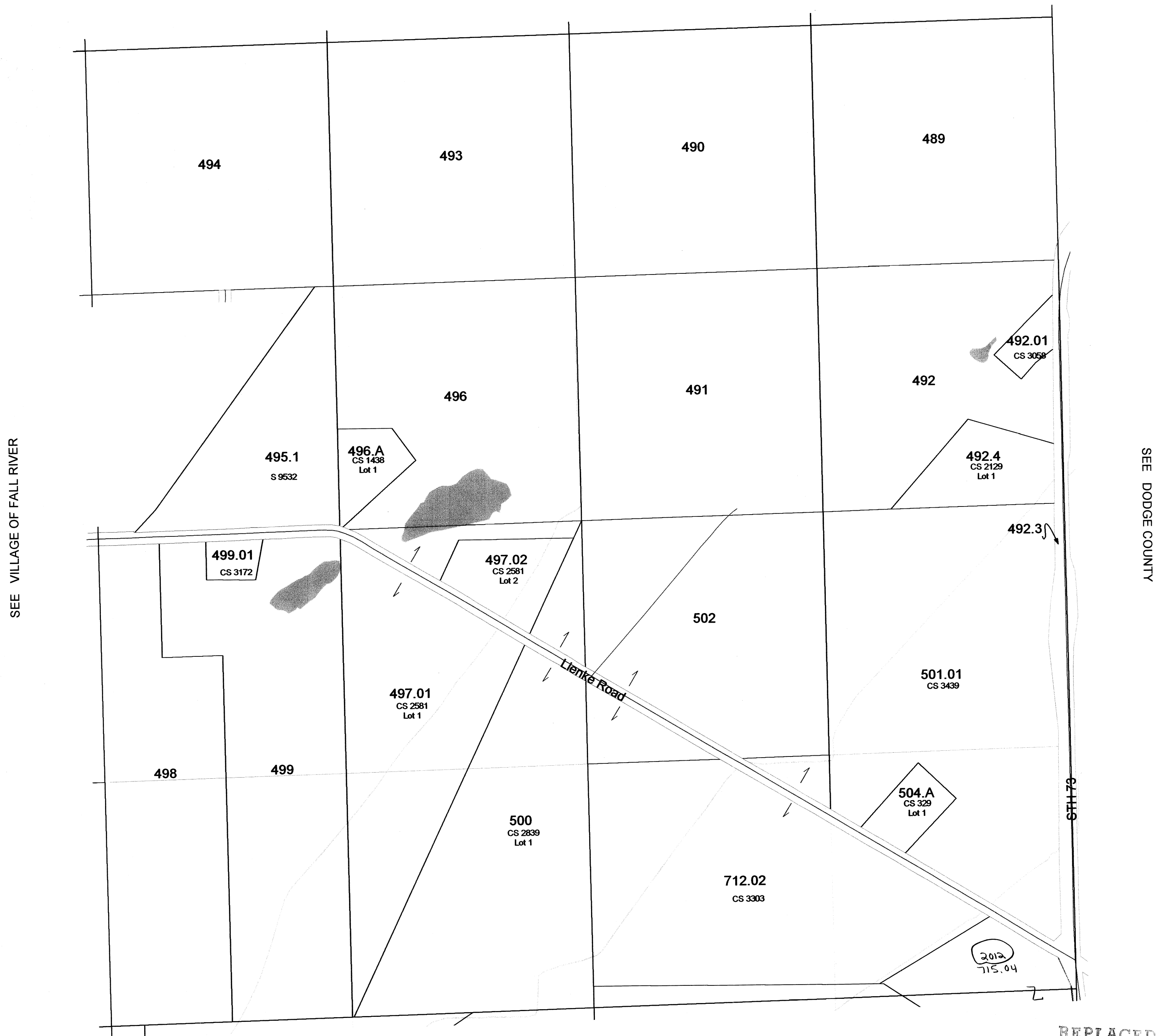

REPLACED  
2014

**SECTION 25**  
**T11N R12E**

1 inch = 400 feet    1:4,800

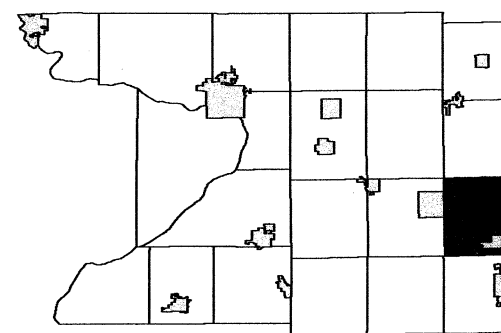

6	5	4	3	2	1
7	8	9	10	11	12
18	17	16	15	14	13
19	20	21	22	23	24
30	29		27	26	25
31	32	33	34	35	36

SEE SECTION 21 TOWN OF FOUNTAIN PRAIRIE

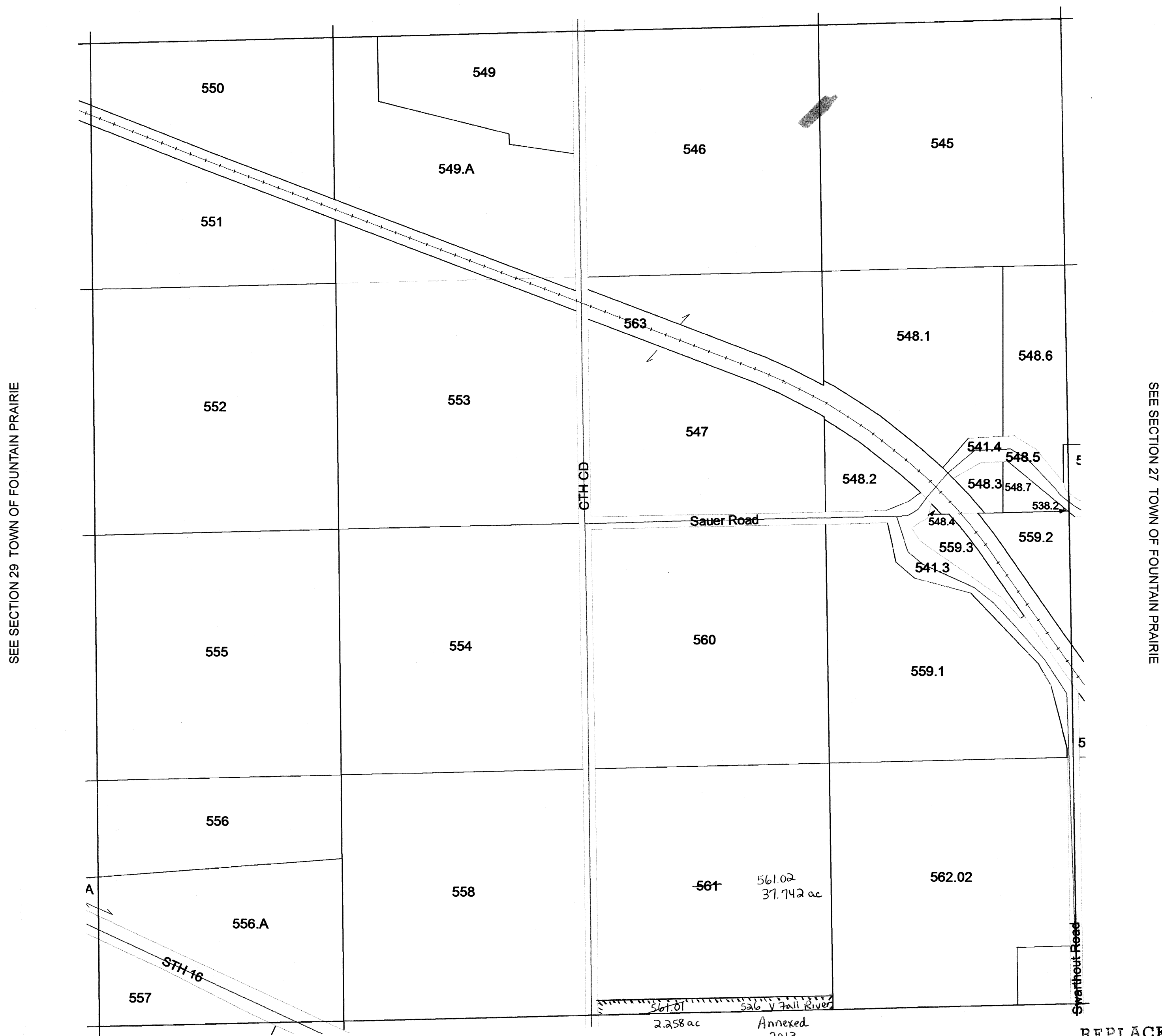

REPLACED  
2014

**March 18, 2013**  
**Columbia County Land Information**

SEE SECTION 33 TOWN OF FOUNTAIN PRAIRIE

**SECTION 28**  
**T11N R12E**

# TOWN OF FOUNTAIN PRAIRIE

SECTION 29 T11N R12E

1 inch = 400 feet 1:4,800

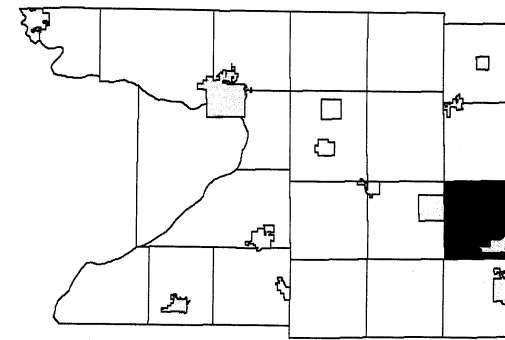

6	5	4	3	2	1
7	8	9	10	11	12
18	17	16	15	14	13
19	20	21	22	23	24
30	28	27	26	25	
31	32	33	34	35	36

SEE SECTION 20 TOWN OF FOUNTAIN PRAIRIE

SEE SECTION 30 TOWN OF FOUNTAIN PRAIRIE

SEE SECTION 28 TOWN OF FOUNTAIN PRAIRIE

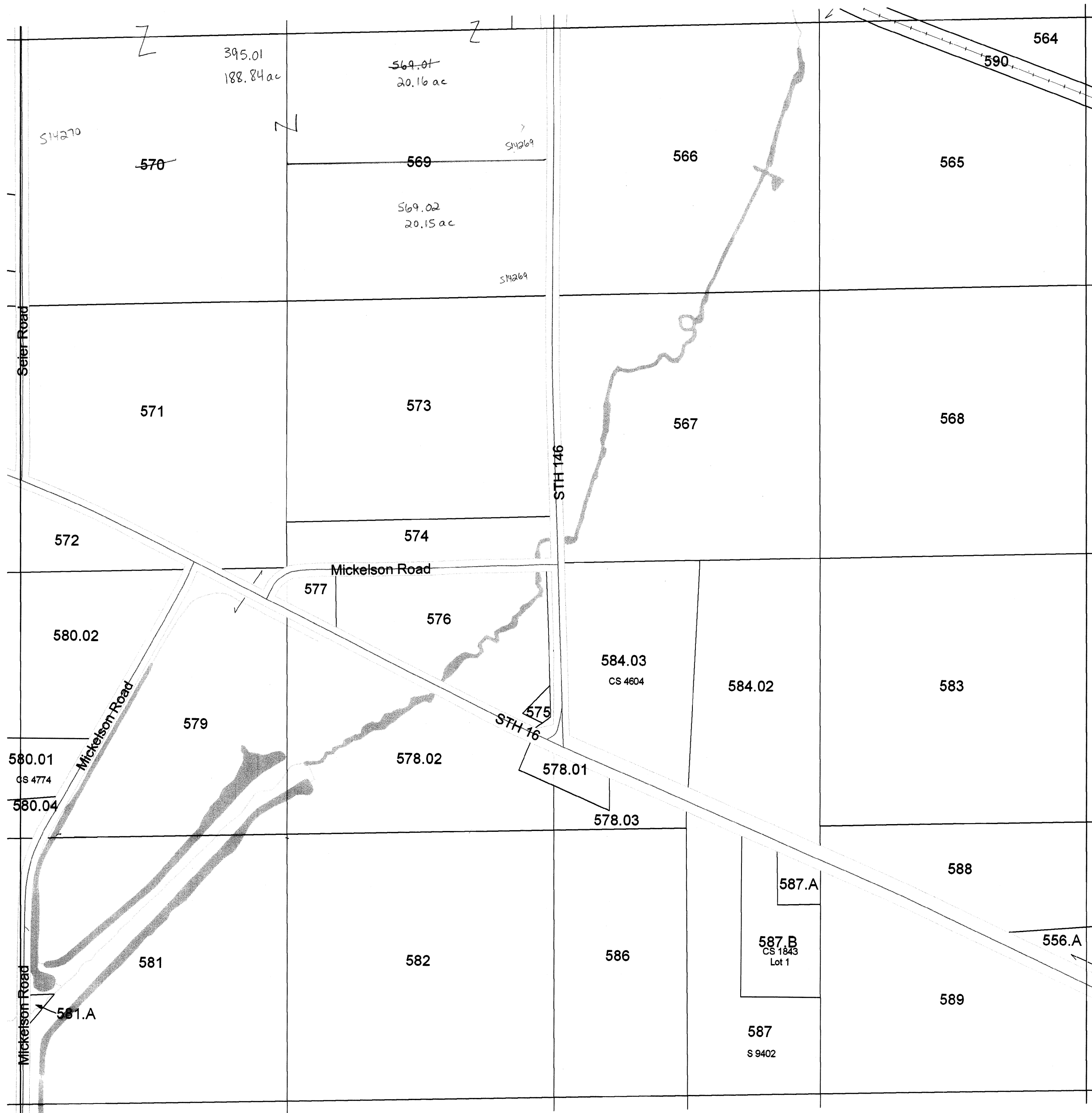

REPLACED  
2014

SEE SECTION 32 TOWN OF FOUNTAIN PRAIRIE

# TOWN OF FOUNTAIN PRAIRIE

SECTION 36 T11N R12E

1 inch = 400 feet 1:4,800

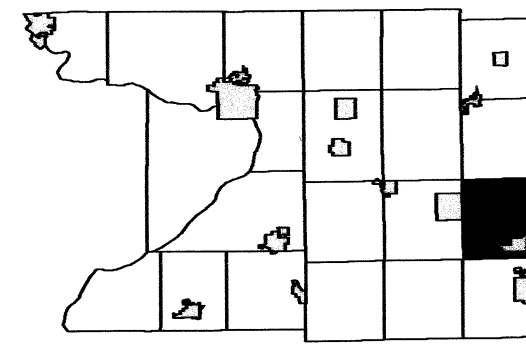

6	5	4	3	2	1
7	8	9	10	11	12
18	17	16	15	14	13
19	20	21	22	23	24
30	29	28	27	26	25
31	32	33	34	35	

SEE SECTION 25 TOWN OF FOUNTAIN PRAIRIE

SEE SECTION 35 TOWN OF FOUNTAIN PRAIRIE

SEE DODGE COUNTY

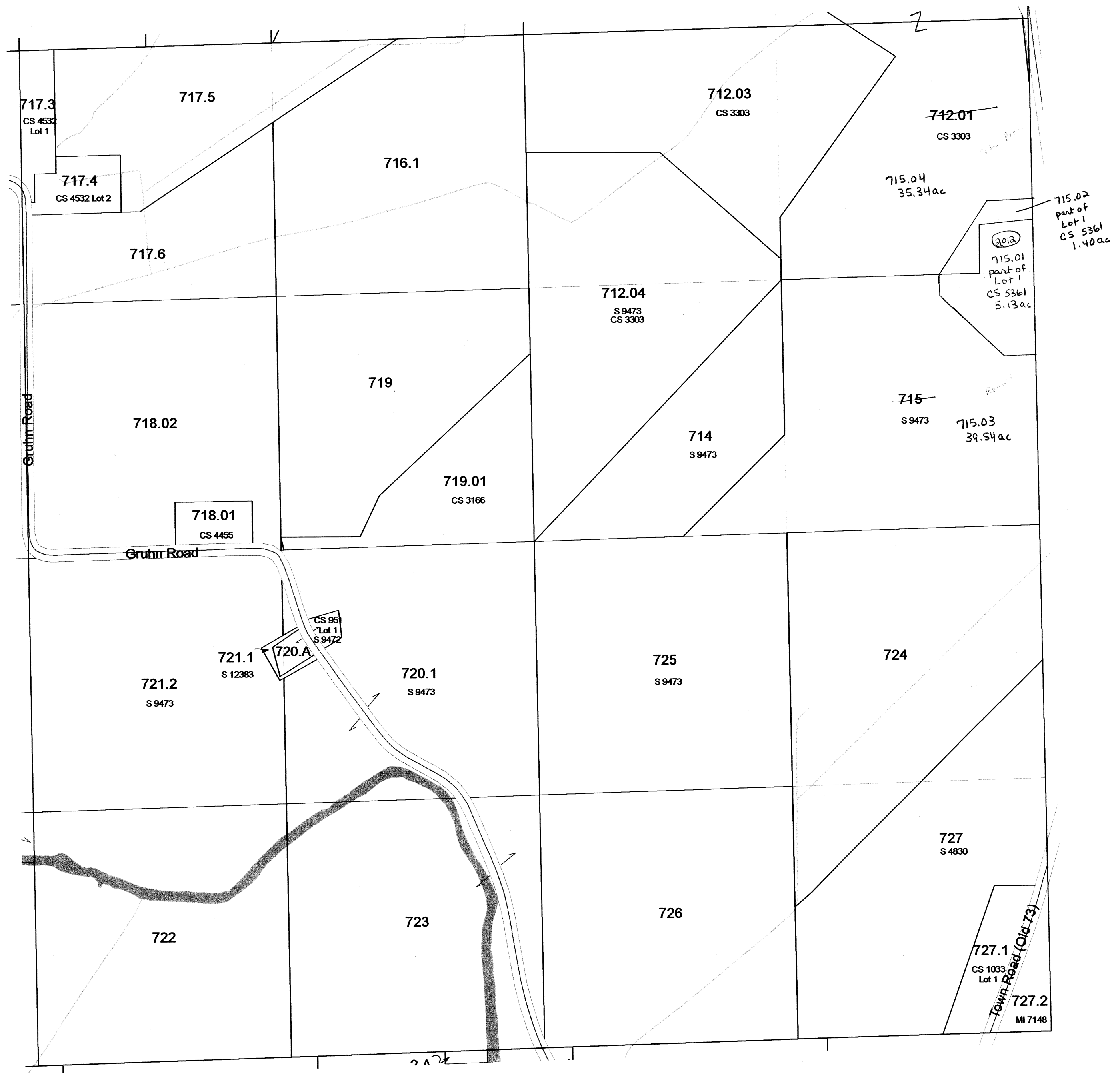

SEE SECTION 01 TOWN OF COLUMBUS