

Replaced
2000

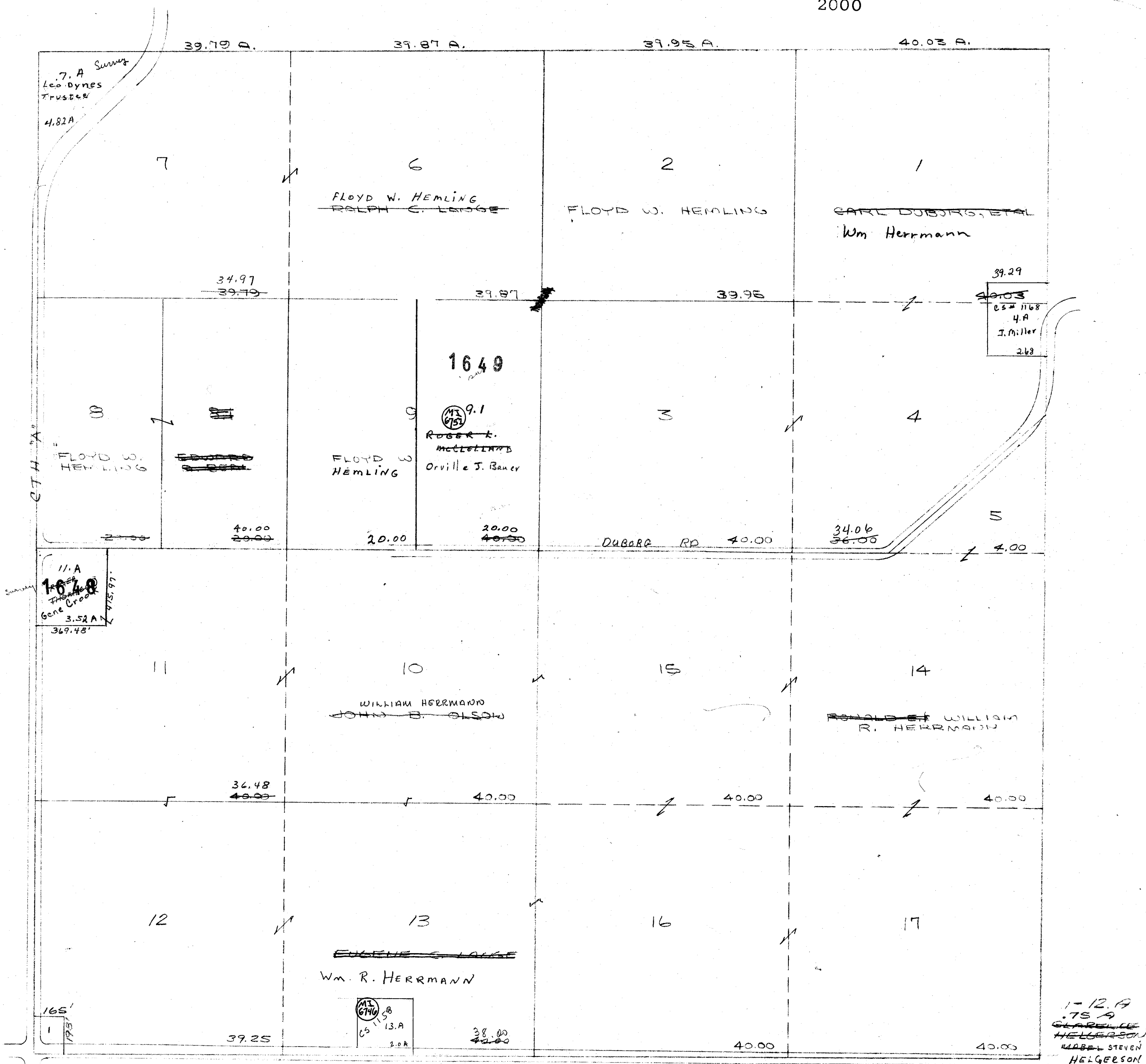

PROPERTY OF TAX LISTING DEPARTMENT

1-12-79
75 A
~~CLARELL~~
~~HELGERTSON~~
MABEL STEVEN
HELGERTSON

Replaced
2000

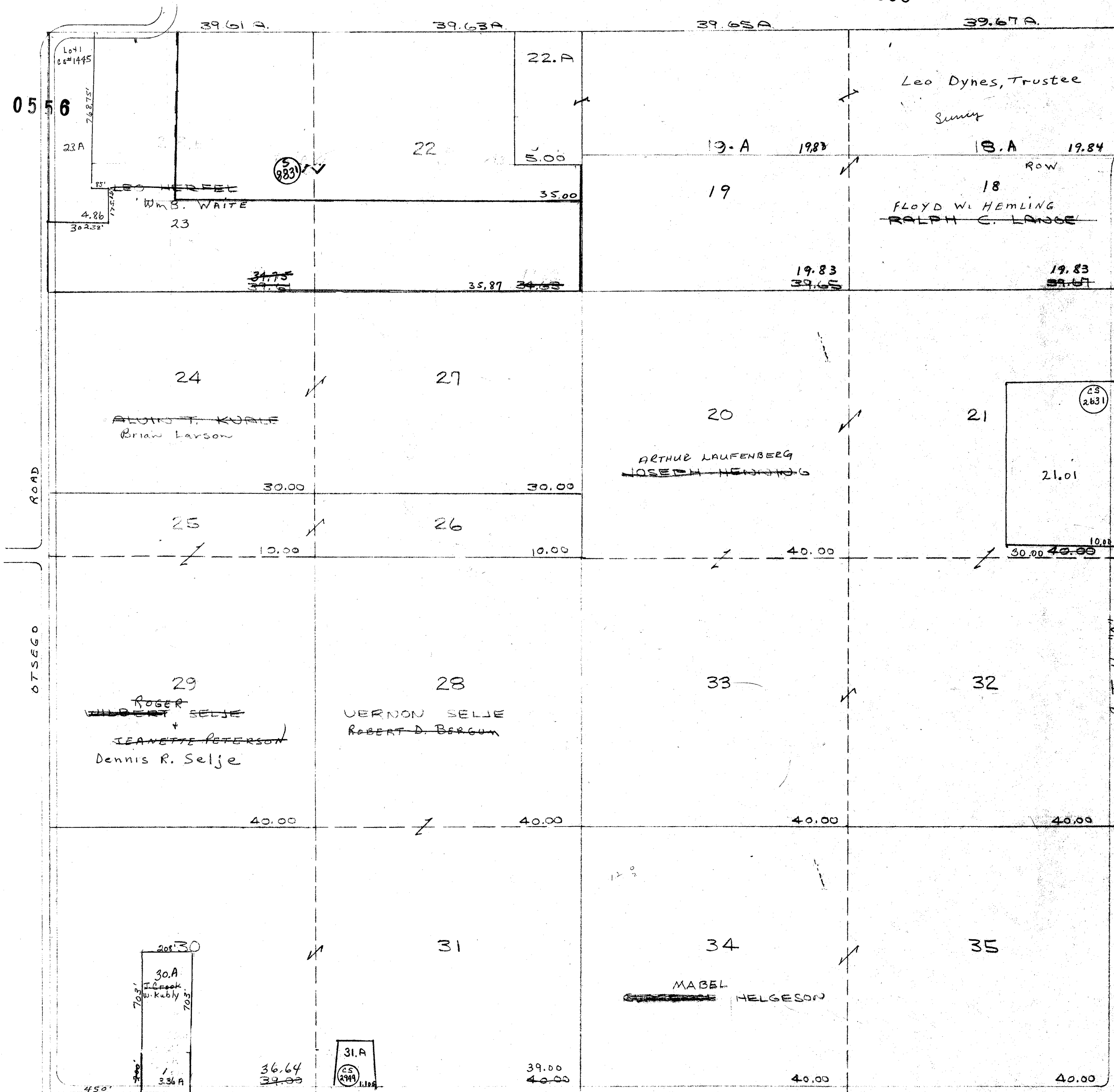

PROPERTY OF TAX LISTING DEPARTMENT

1-30-A
100 A 3.36
~~ALICE SELJE~~
CRNDON DOROTHY
~~ESLIE L. HART~~
Jerome Crook.

638.560

Replaced
2000

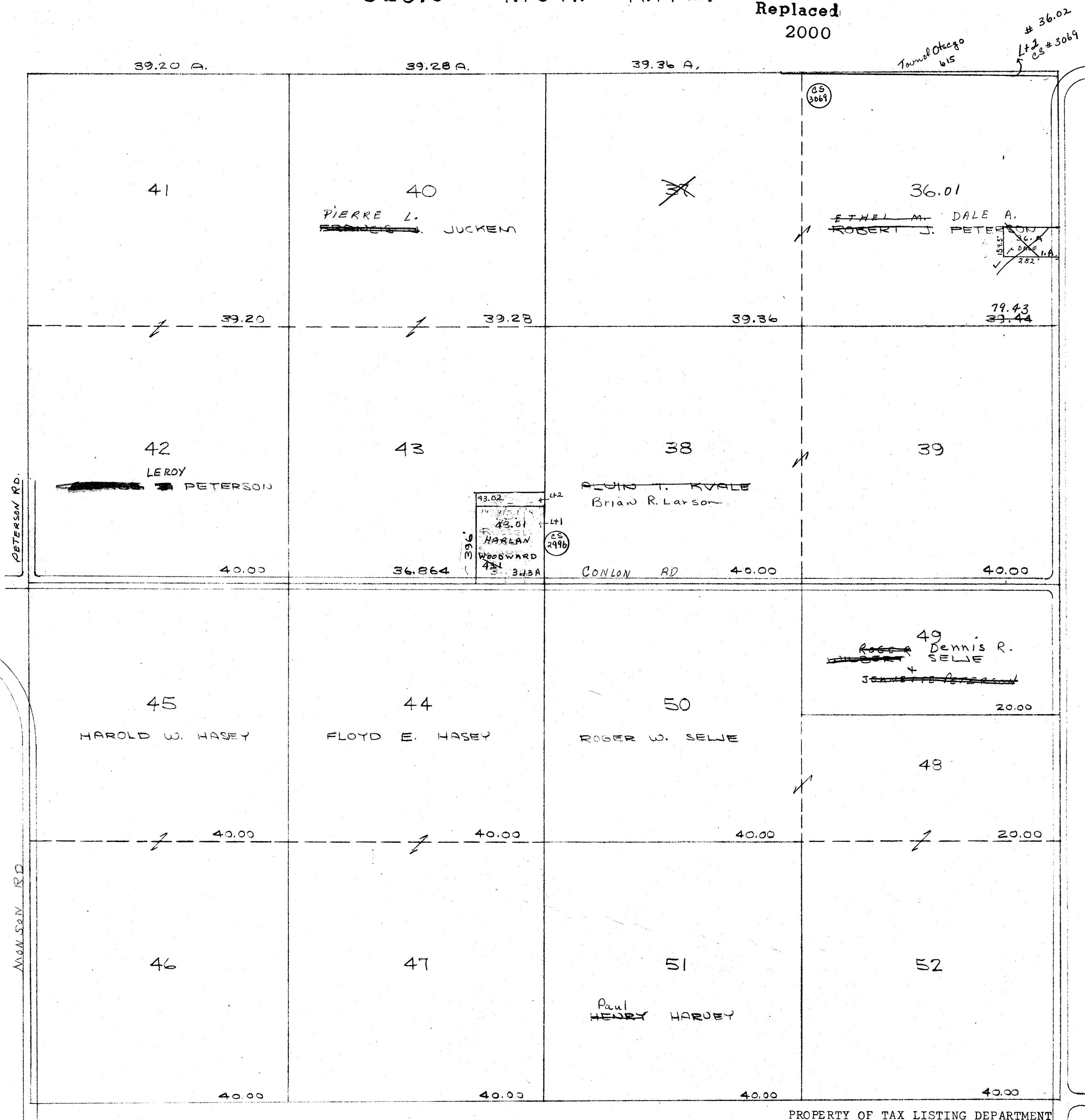

PROPERTY OF TAX LISTING DEPARTMENT

637

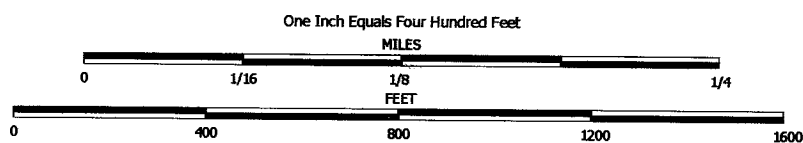

NOTE: This map was prepared for assessment use in accordance with the Wis. St. Stat. Chap. 70.09. All information contained herein is advisory only. Map accuracy is limited to the quality of data obtained from other Public Records. This map is not intended to be a substitute for an actual field survey. Public Land Survey Base is derived from U.S.G.S. Topographic maps unless otherwise noted. Other sources of the Land Base may be actual survey data. Base map data is from the April 1995 County Digital Orthophotos and/or U.S.G.S. 1:24,000 scale Topographic series. The user is responsible for the improper use of the data contained herein.

Created by The Columbia County Land Information Office -GIS Section. VMB and KMA. April 2000.

TAX PARCEL MAP

TOWN of HAMPDEN

TOWN 10 NORTH RANGE 11 EAST
COLUMBIA COUNTY, WISCONSIN

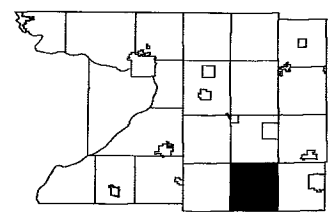

6	5	4	3	2	1
7	8	9	10	11	12
13	14	15	16	17	18
19	20	21	22	23	24
25	26	27	28	29	30
31	32	33	34	35	36

Replaced
2003

TOWN of OTSEGO

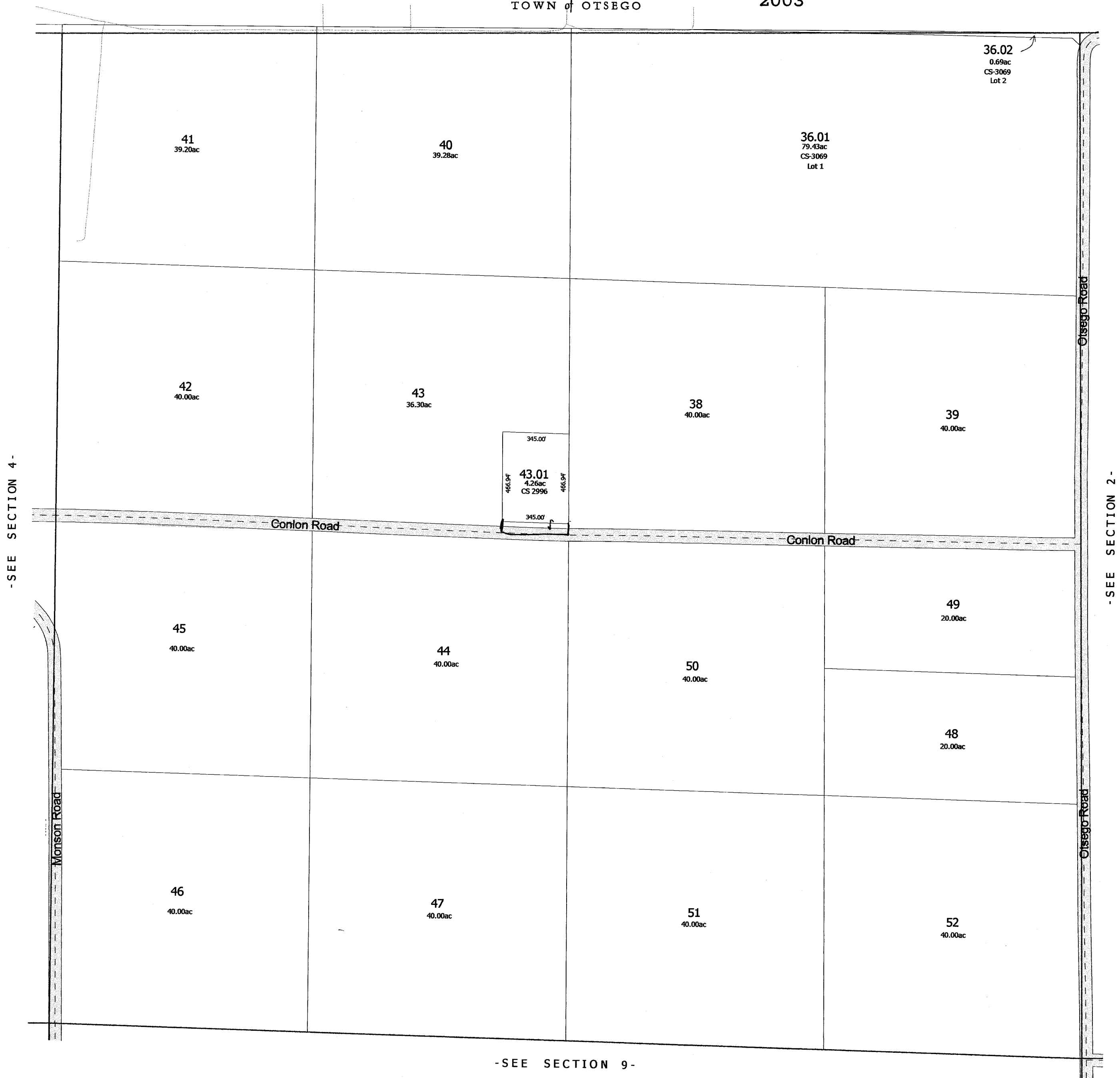

replaced 2003
-SECTION 3-

One Inch Equals Four Hundred Feet

0 1/16 1/8 1/4
0 400 800 1200 1600
FEET

NOTE: This map was prepared for assessment use in accordance with the Wis. St. Stat. Chap. 70.09. All information contained herein is advisory only. Map accuracy is limited to the quality of data obtained from other Public Records. This map is not intended to be a substitute for an actual field survey. Public Land Survey Base is derived from U.S.G.S. Topographic maps unless otherwise noted. Other sources of the Land Base may be actual survey data. Base map data is from the April 1995 County Digital Orthophotos and/or U.S.G.S. 1:24,000 scale Topographic series. The user is responsible for the improper use of the data contained herein.

Created by The Columbia County Land Information Office -GIS Section. VMB and KMA. February 2003.

Last updated: February 2003

TAX PARCEL MAP

TOWN of HAMPDEN

TOWN 10 NORTH RANGE 11 EAST
COLUMBIA COUNTY, WISCONSIN

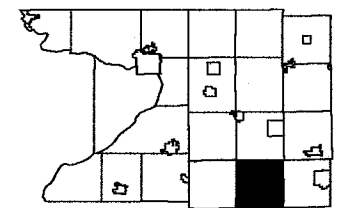

6	5	4	3	2	1
7	8	9	10	11	12
13	14	15	16	17	18
19	20	21	22	23	24
25	26	27	28	29	30
31	32	33	34	35	36

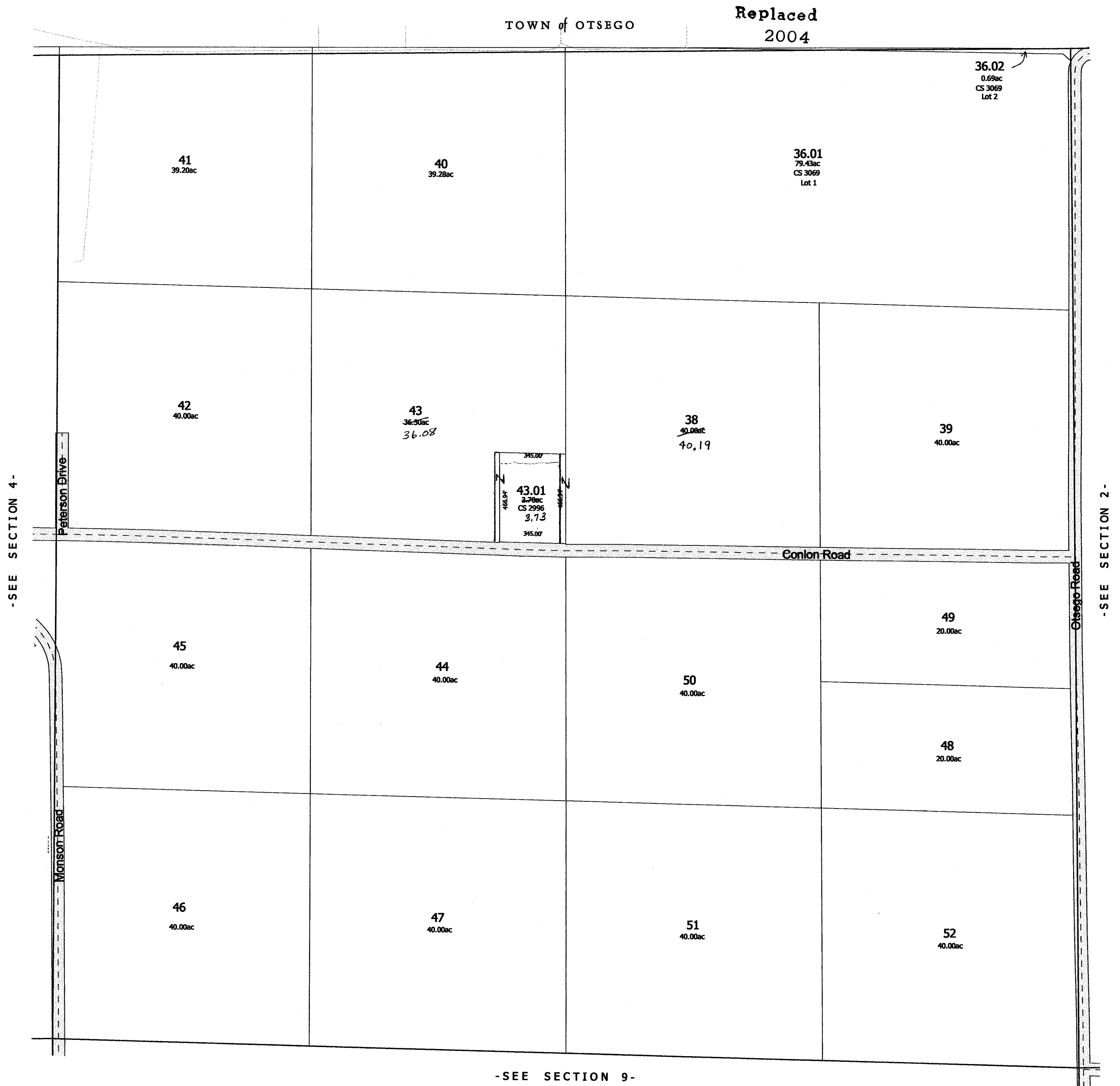

Replaced
2000

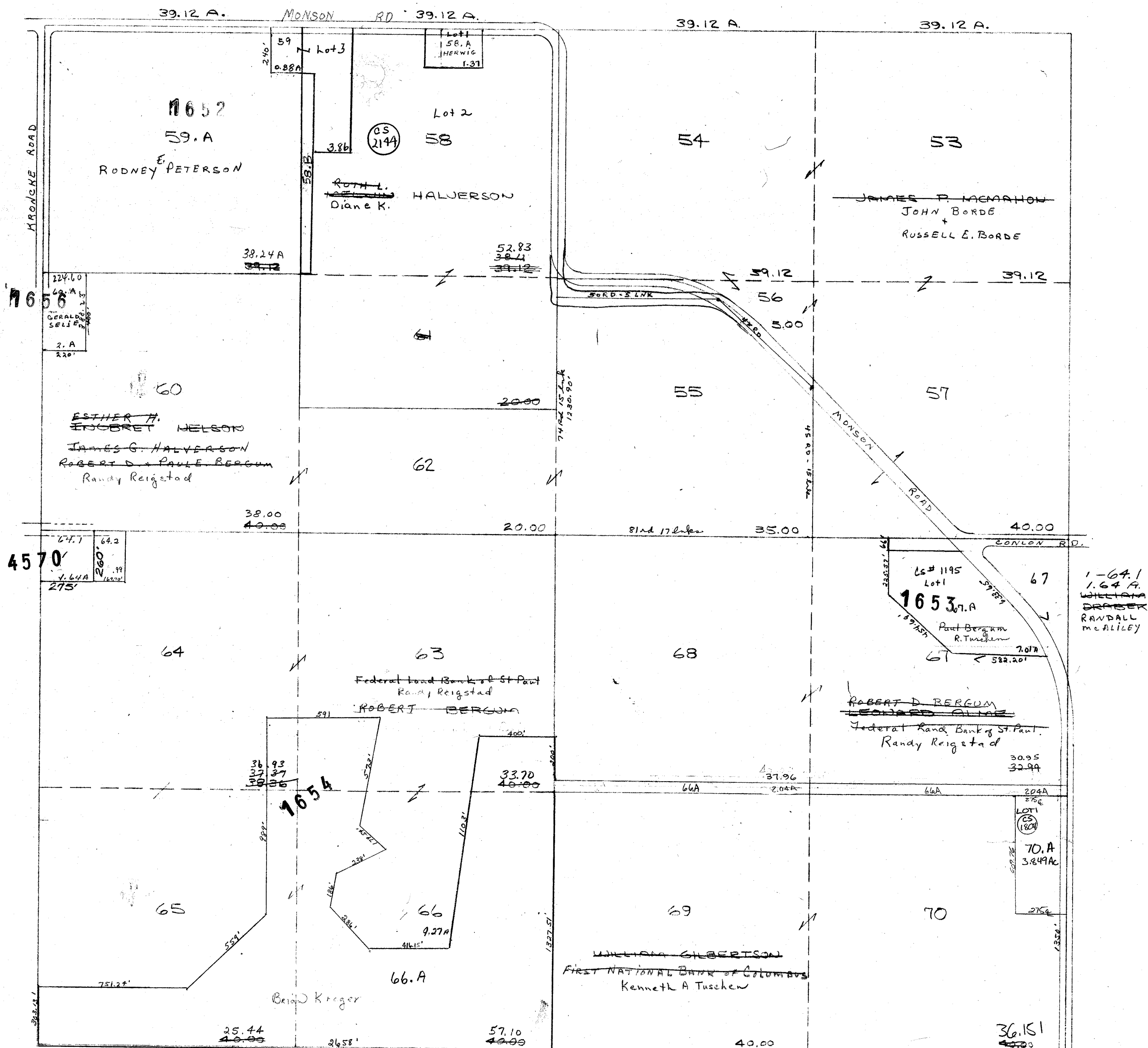

PROPERTY OF TAX LISTING DEPARTMENT

636.48 A

One Inch Equals Four Hundred Feet

MILES

0 1/16 1/8 1/4

0 400 800 1200 1600

FEET

NOTE: This map was prepared for assessment use in accordance with the Wis. St. Stat. Chap. 70.09. All information contained herein is advisory only. Map accuracy is limited to the quality of data obtained from other Public Records. This map is not intended to be a substitute for an actual field survey. Public Land Survey Base is derived from U.S.G.S. Topographic maps unless otherwise noted. Other sources of the Land Base may be actual survey data. Base map data is from the April 1995 County Digital Orthophotos and/or U.S.G.S. 1:24,000 scale Topographic series. The user is responsible for the improper use of the data contained herein.

Created by The Columbia County Land Information Office -GIS Section. VMB and KMA. April 2000.

TAX PARCEL MAP

TOWN of HAMPDEN

TOWN 10 NORTH RANGE 11 EAST
COLUMBIA COUNTY, WISCONSIN

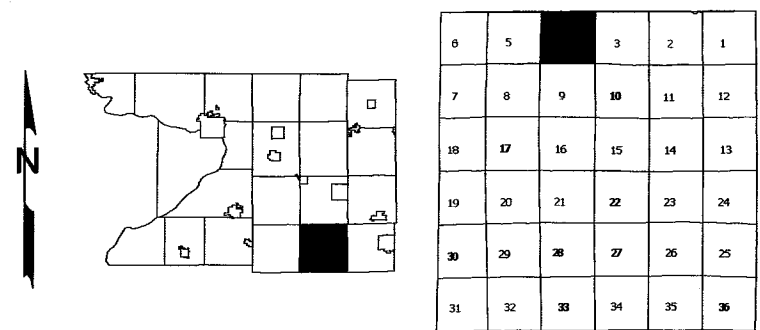

Replaced
2004

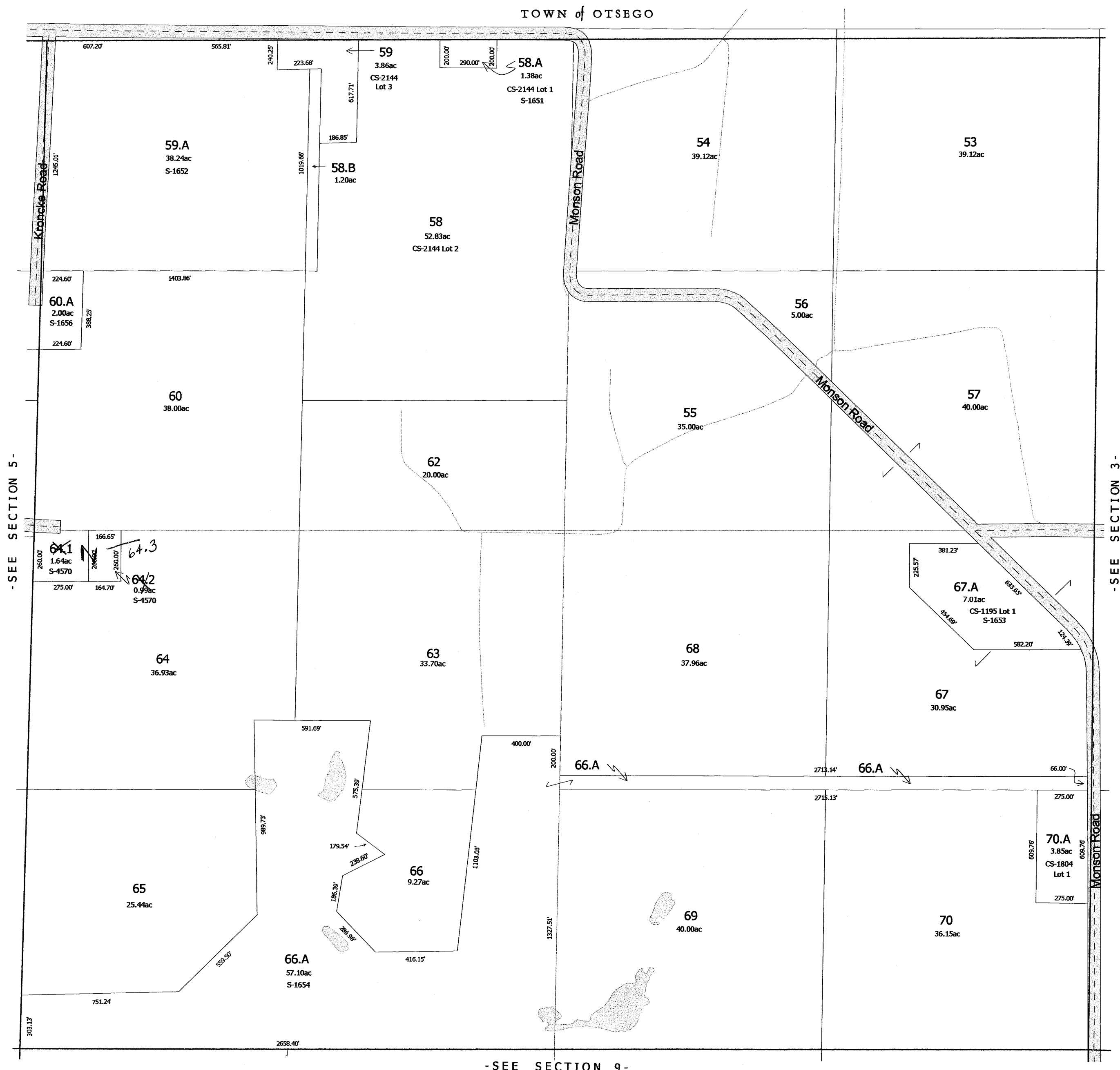

- SEE SECTION 5 -

- SEE SECTION 3 -

- SEE SECTION 9 -

Replaced 2004
-SECTION 4-

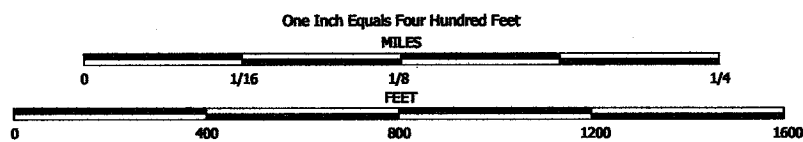

NOTE: This map was prepared for assessment use in accordance with the Wis. St. Stat. Chap. 70.09. All information contained herein is advisory only. Map accuracy is limited to the quality of data obtained from other Public Records. This map is not intended to be a substitute for an actual field survey. Public Land Survey Base is derived from U.S.G.S Topographic maps unless otherwise noted. Other sources of the Land Base may be actual survey data. Base map data is from the April 1995 County Digital Orthophotos and/or U.S.G.S 1:24,000 scale Topographic series. The user is responsible for the improper use of the data contained herein.

Created by The Columbia County Land Information Office -GIS Section. VMB and KMA. February 2003.

Last updated: February 2004

TAX PARCEL MAP

TOWN of HAMPDEN

TOWN 10 NORTH RANGE 11 EAST
COLUMBIA COUNTY, WISCONSIN

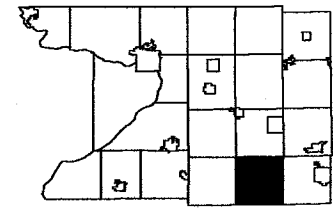

6	5	4	3	2	1
7	8	9	10	11	12
13	14	15	16	17	18
19	20	21	22	23	24
25	26	27	28	29	30
31	32	33	34	35	36

Replaced
2005

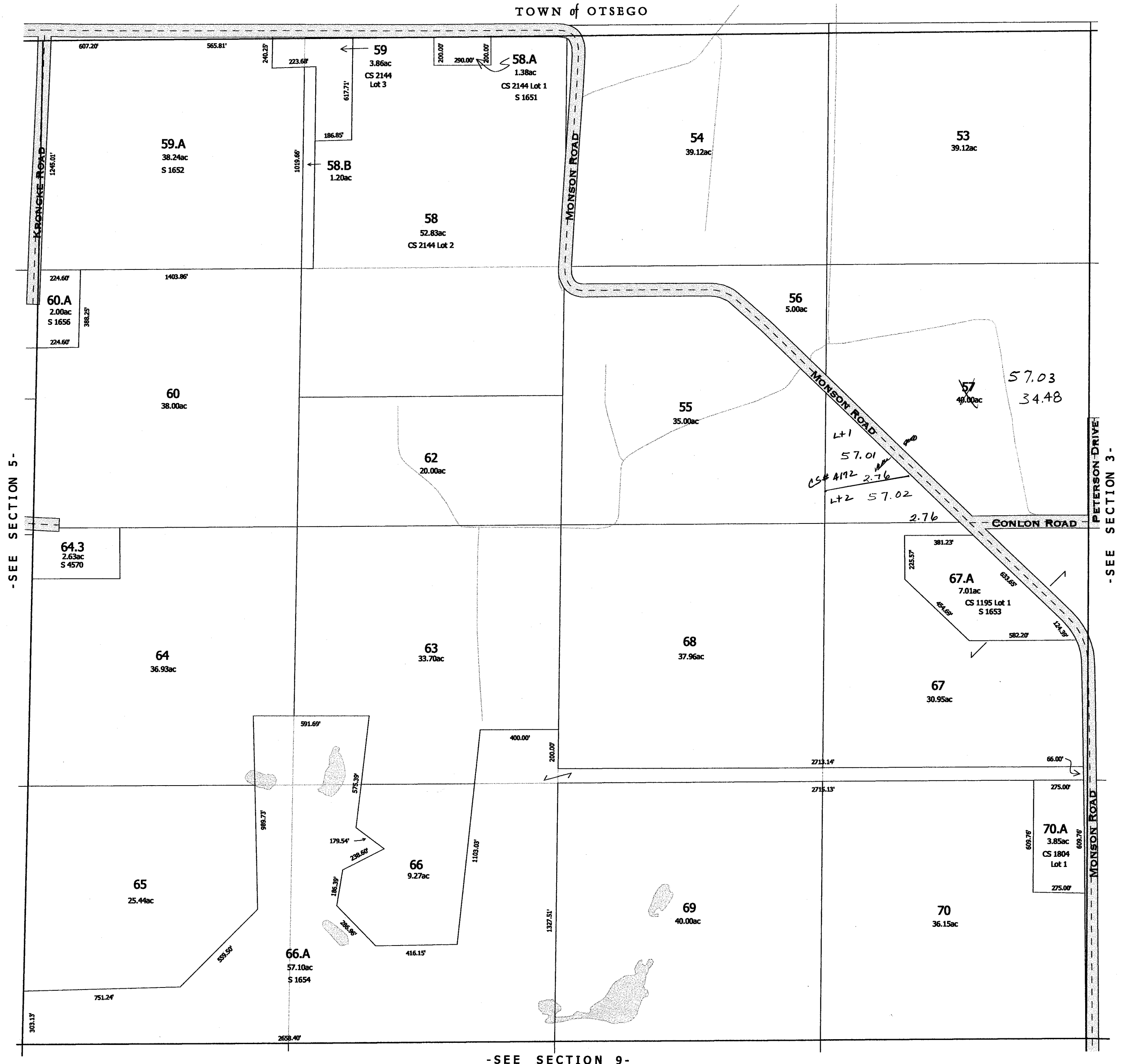

2005

-SECTION 4-

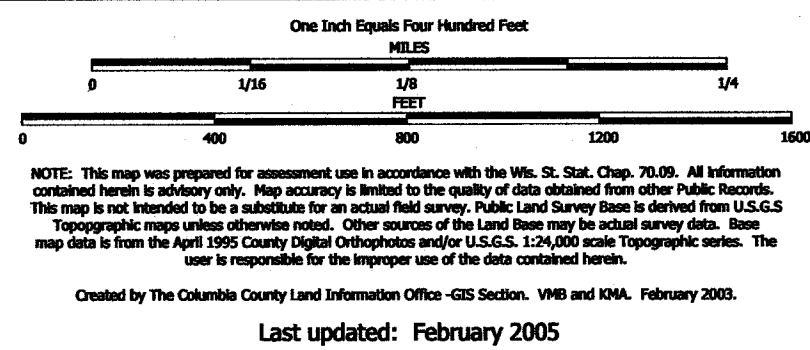

TAX PARCEL MAP

TOWN of HAMPDEN

TOWN 10 NORTH RANGE 11 EAST
COLUMBIA COUNTY, WISCONSIN

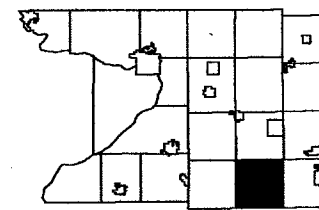

6	5	4	3	2	1
7	8	9	10	11	12
13	14	15	16	17	18
19	20	21	22	23	24
25	26	27	28	29	30
31	32	33	34	35	36

Replaced
2006

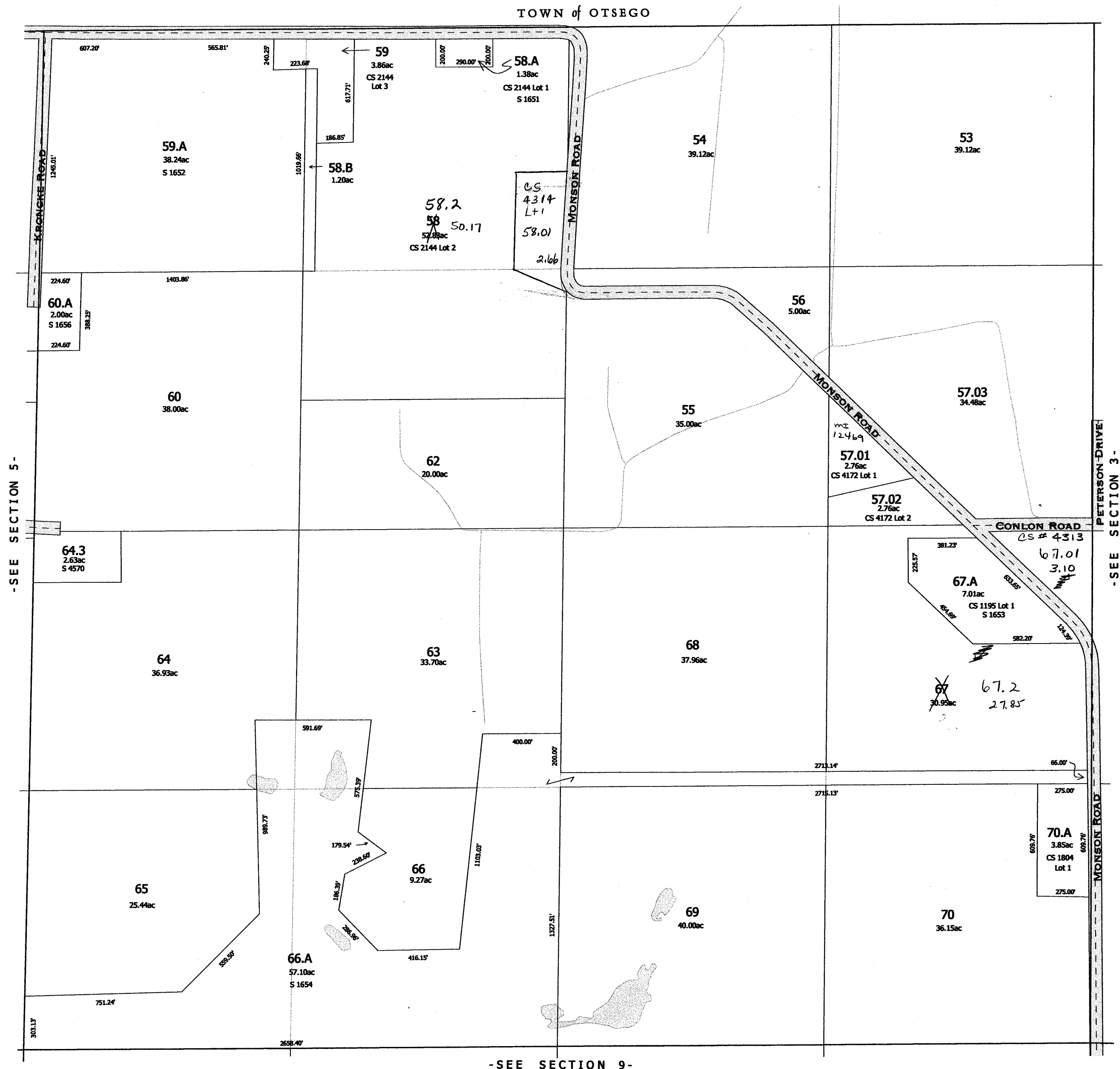

Replaced
2000



632.04 A.

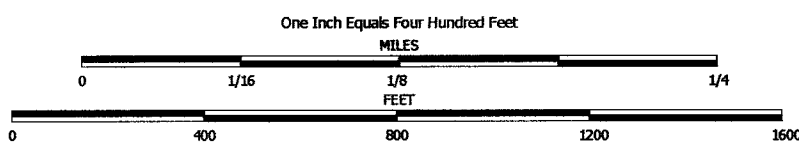

NOTE: This map was prepared for assessment use in accordance with the Wis. St. Stat. Chap. 70.09. All information contained herein is advisory only. Map accuracy is limited to the quality of data obtained from other Public Records. This map is not intended to be a substitute for an actual field survey. Public Land Survey Base is derived from U.S.G.S. Topographic maps unless otherwise noted. Other sources of the Land Base may be actual survey data. Base map data is from the April 1995 County Digital Orthophotos and/or U.S.G.S. 1:24,000 scale Topographic series. The user is responsible for the improper use of the data contained herein.

Created by The Columbia County Land Information Office -GIS Section. VMB and KMA. April 2000.

TAX PARCEL MAP

TOWN of HAMPDEN

TOWN 10 NORTH RANGE 11 EAST
COLUMBIA COUNTY, WISCONSIN

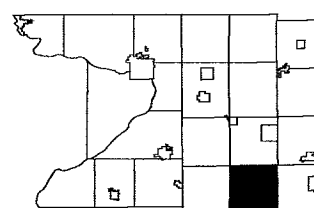

6		4	3	2	1
7	8	9	10	11	12
13	14	15	16	17	18
19	20	21	22	23	24
25	26	27	28	29	30
31	32	33	34	35	36

Replaced
2007

TOWN of OTSEGO



-SEE SECTION 8-

Replaced
2007

-SECTION 5-

Replaced
2000

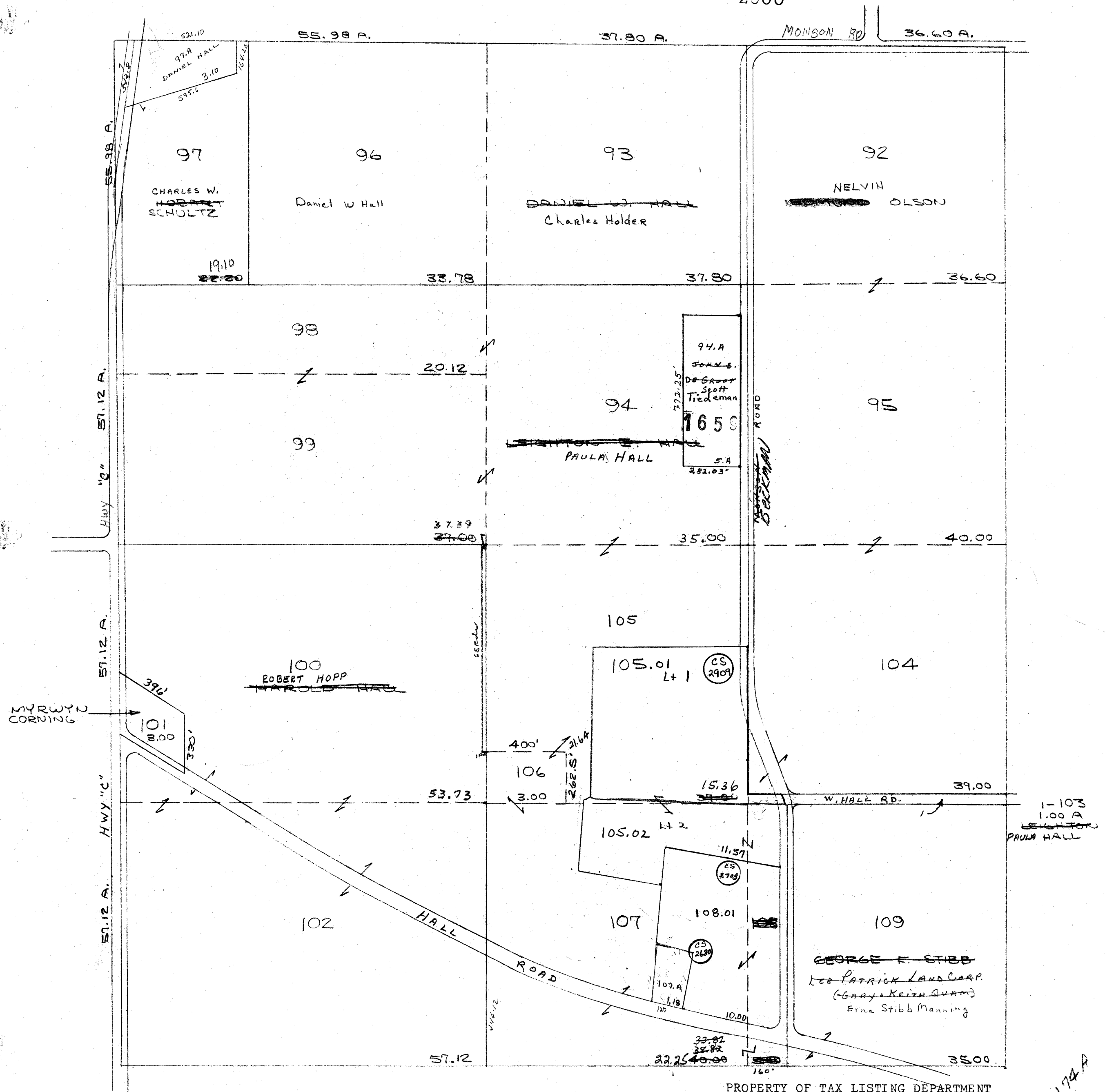

PROPERTY OF TAX LISTING DEPARTMENT

541.74 P

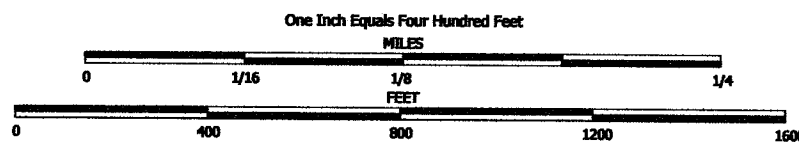

NOTE: This map was prepared for assessment use in accordance with the Wis. St. Stat. Chap. 70.09. All information contained herein is advisory only. Map accuracy is limited to the quality of data obtained from other Public Records. This map is not intended to be a substitute for an actual field survey. Public Land Survey Base is derived from U.S.G.S. Topographic maps unless otherwise noted. Other sources of the Land Base may be actual survey data. Base map data is from the April 1995 County Digital Orthophotos and/or U.S.G.S. 1:24,000 scale Topographic series. The user is responsible for the improper use of the data contained herein.

Created by The Columbia County Land Information Office -GIS Section. VMB and KMA. March 2002.

TAX PARCEL MAP

TOWN of HAMPDEN

TOWN 10 NORTH RANGE 11 EAST
COLUMBIA COUNTY, WISCONSIN

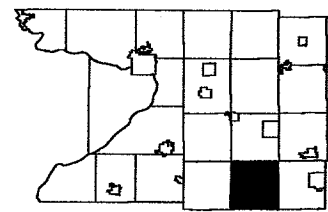

	5	4	3	2	1
7	8	9	10	11	12
13	14	15	16	17	18
19	20	21	22	23	24
25	26	27	28	29	30
31	32	33	34	35	36

Replaced
2005

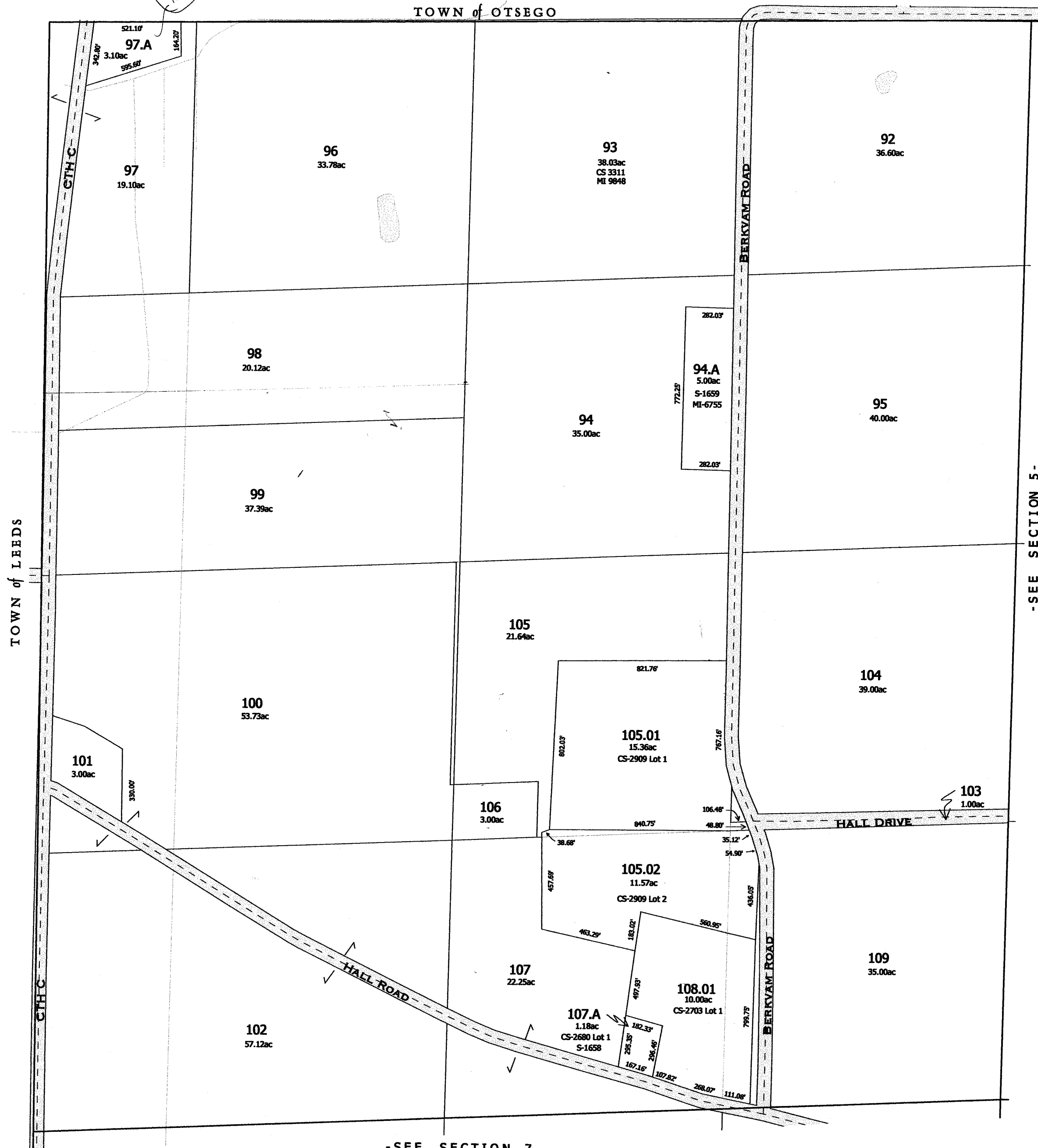

-SEE SECTION 7-

Last Updated: March 2002

-SECTION 6-

replaced
2005

One Inch Equals Four Hundred Feet

0 1/16 1/8 1/4

0 400 800 1200 1600

FEET

NOTE: This map was prepared for assessment use in accordance with the Wis. St. Stat. Chap. 70.09. All information contained herein is advisory only. Map accuracy is limited to the quality of data obtained from other Public Records. This map is not intended to be a substitute for an actual field survey. Public Land Survey Base is derived from U.S.G.S. Topographic maps unless otherwise noted. Other sources of the Land Base may be actual survey data. Base map data is from the April 1995 County Digital Orthophotos and/or U.S.G.S. 1:24,000 scale Topographic series. The user is responsible for the improper use of the data contained herein.

Created by The Columbia County Land Information Office -GIS Section, VMB and KMA, February 2003.

Last updated: February 2005

TAX PARCEL MAP

TOWN of HAMPDEN

TOWN 10 NORTH RANGE 11 EAST
COLUMBIA COUNTY, WISCONSIN

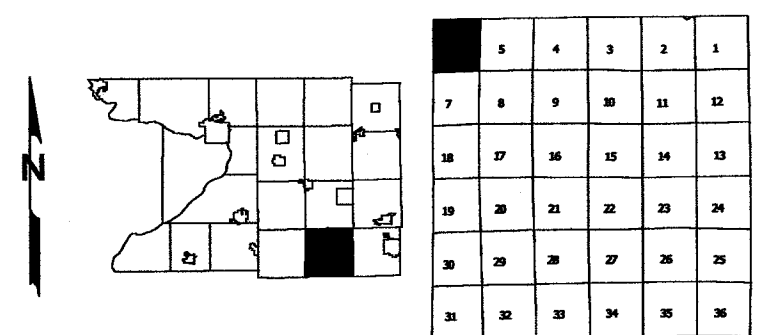

Replaced
2006

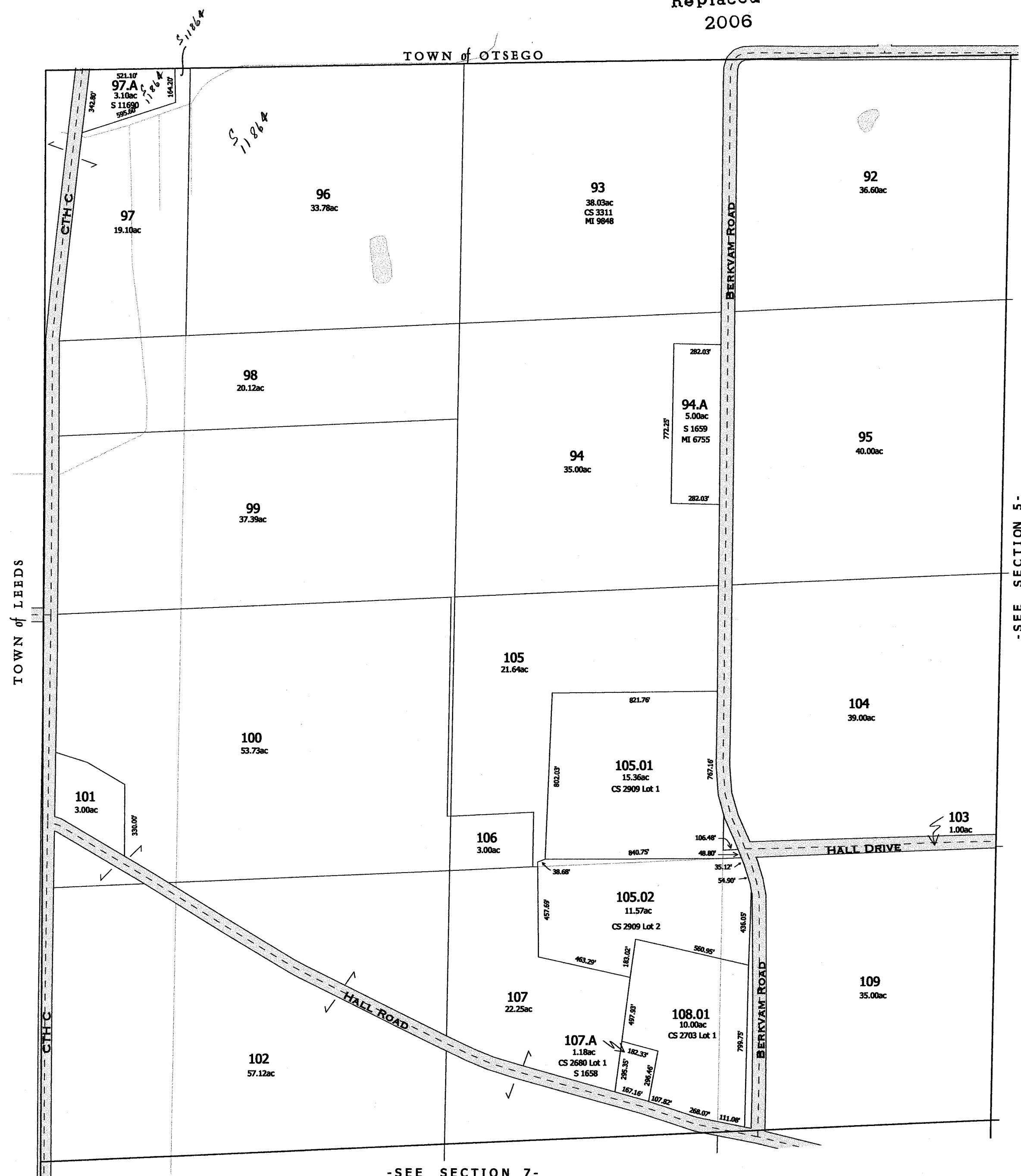

-SEE SECTION 7-

-SECTION 6-

HAMPDEN
SEC. 7 T. 10 N. R. 11 E.

Replaced
2000

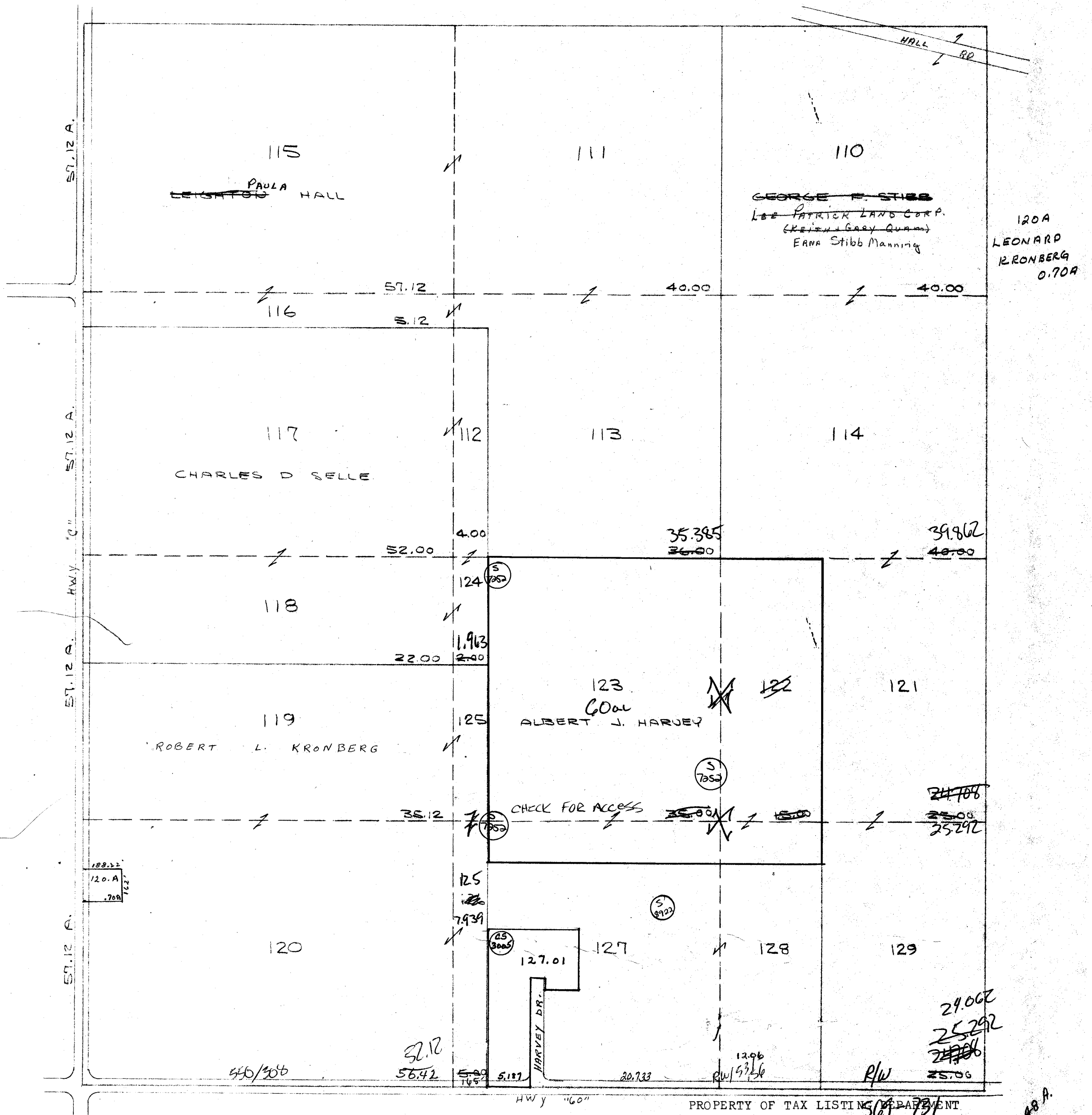

Replaced
2000

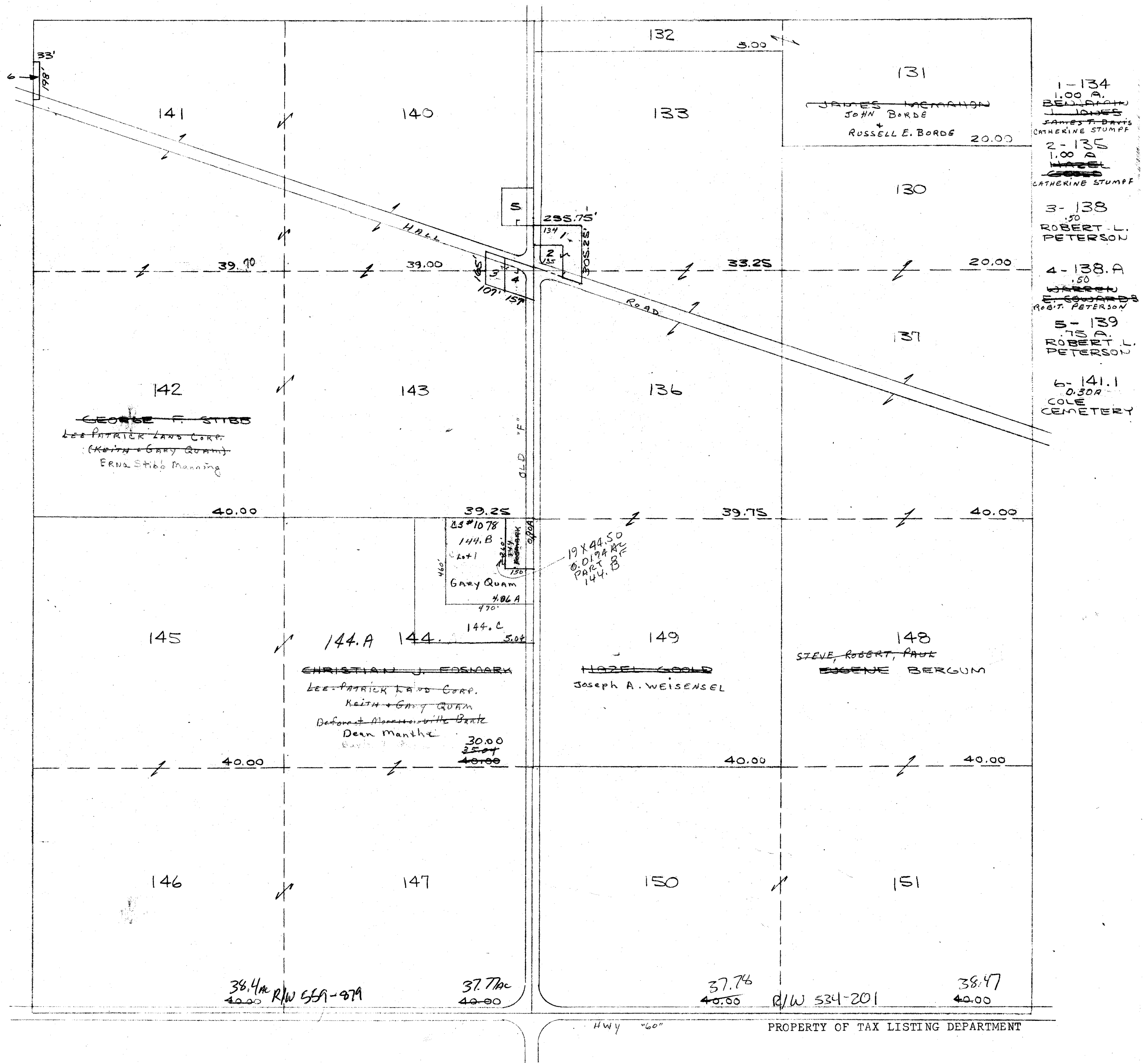

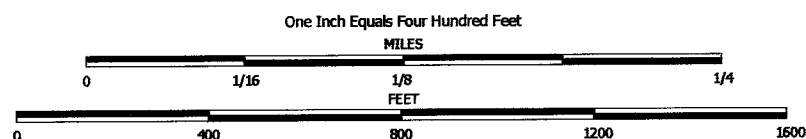

NOTE: This map was prepared for assessment use in accordance with the Wis. St. Stat. Chap. 70.09. All information contained herein is advisory only. Map accuracy is limited to the quality of data obtained from other Public Records. This map is not intended to be a substitute for an actual field survey. Public Land Survey Base is derived from U.S.G.S. Topographic maps unless otherwise noted. Other sources of the Land Base may be actual survey data. Base map data is from the April 1995 County Digital Orthophotos and/or U.S.G.S. 1:24,000 scale Topographic series. The user is responsible for the improper use of the data contained herein.

Created by The Columbia County Land Information Office -GIS Section. VMB and KMA. April 2000.

TAX PARCEL MAP

TOWN of HAMPDEN

TOWN 10 NORTH RANGE 11 EAST
COLUMBIA COUNTY, WISCONSIN

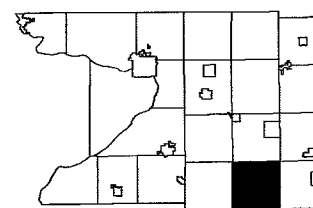

6	5	4	3	2	1
7	8	9	10	11	12
13	14	15	16	17	18
19	20	21	22	23	24
25	26	27	28	29	30
31	32	33	34	35	36

Replaced
2007

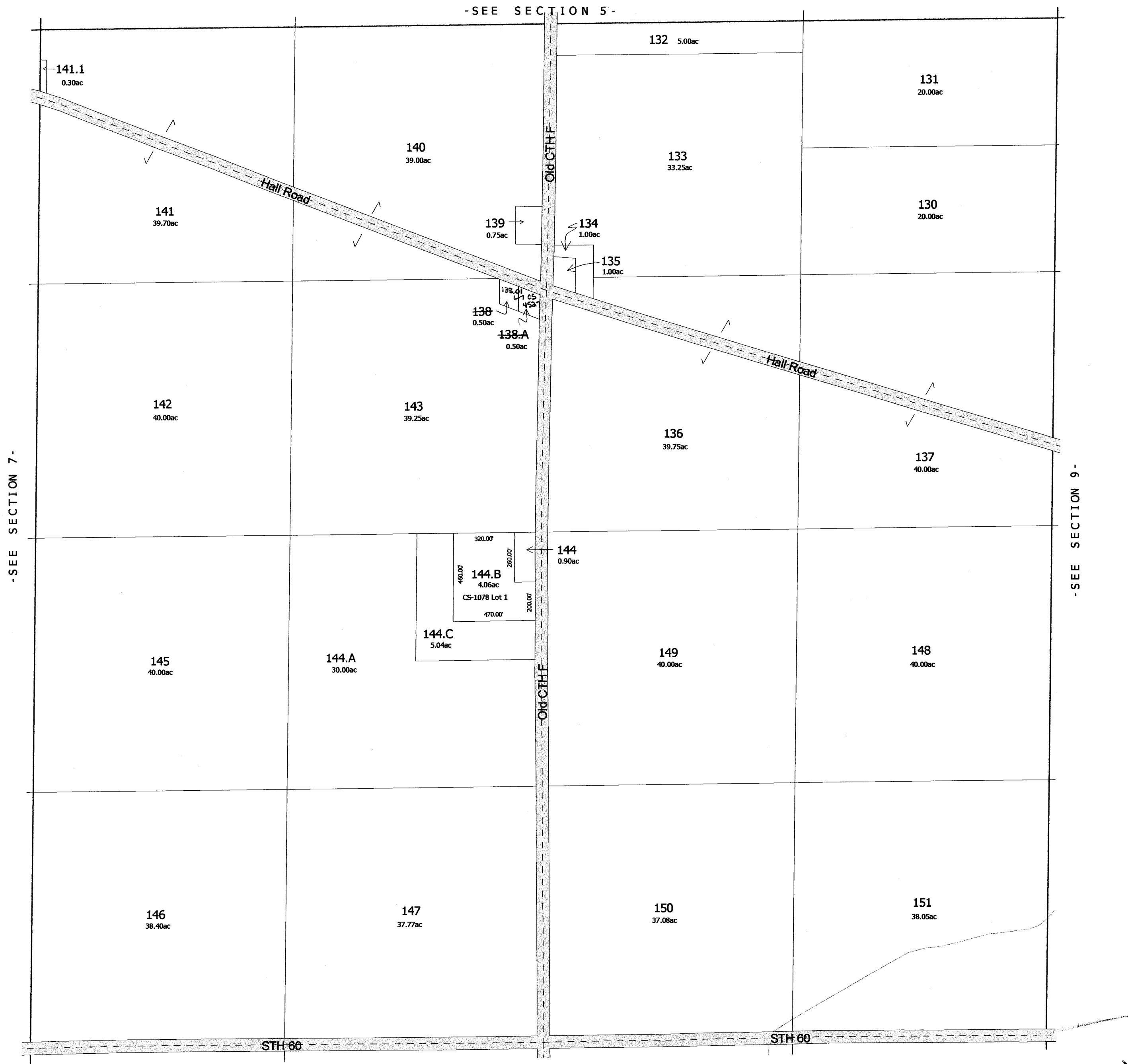

Replaced
2007

-SECTION 8-

HAMPDEN

SEC. 9 T. 10 N. R. 11 E.

Replaced
2000

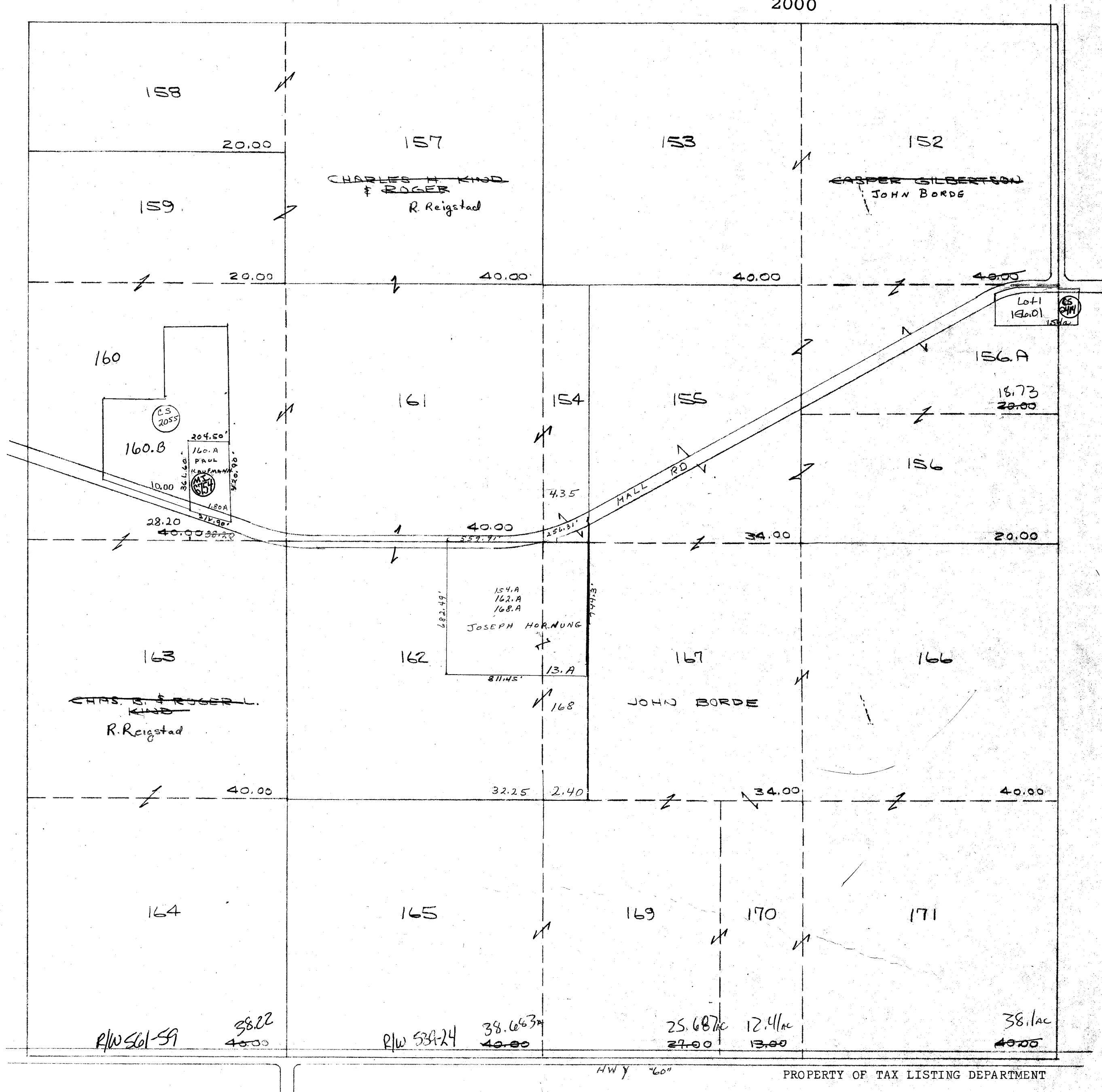

One Inch Equals Four Hundred Feet
MILES
0 1/16 1/8 1/4
FEET
0 400 800 1200 1600

NOTE: This map was prepared for assessment use in accordance with the Wis. St. Stat. Chap. 70.09. All information contained herein is advisory only. Map accuracy is limited to the quality of data obtained from other Public Records. This map is not intended to be a substitute for an actual field survey. Public Land Survey Base is derived from U.S.G.S Topographic maps unless otherwise noted. Other sources of the Land Base may be actual survey data. Base map data is from the April 1995 County Digital Orthophotos and/or U.S.G.S. 1:24,000 scale Topographic series. The user is responsible for the improper use of the data contained herein.

Created by The Columbia County Land Information Office -GIS Section. VMB and KMA. April 2000.

TAX PARCEL MAP

TOWN of HAMPDEN

TOWN 10 NORTH RANGE 11 EAST
COLUMBIA COUNTY, WISCONSIN

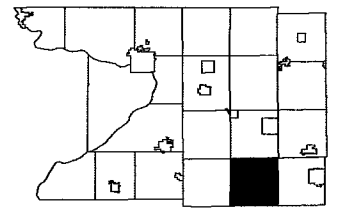

6	5	4	3	2	1
7	8	10	11	12	
18	17	16	15	14	13
19	20	21	22	23	24
30	29	28	27	26	25
31	32	33	34	35	36

Replaced
2003

-SEE SECTION 4-



HAMPDEN
SEC. 10 T. 10 N. R. 11 E.

Replaced
2000

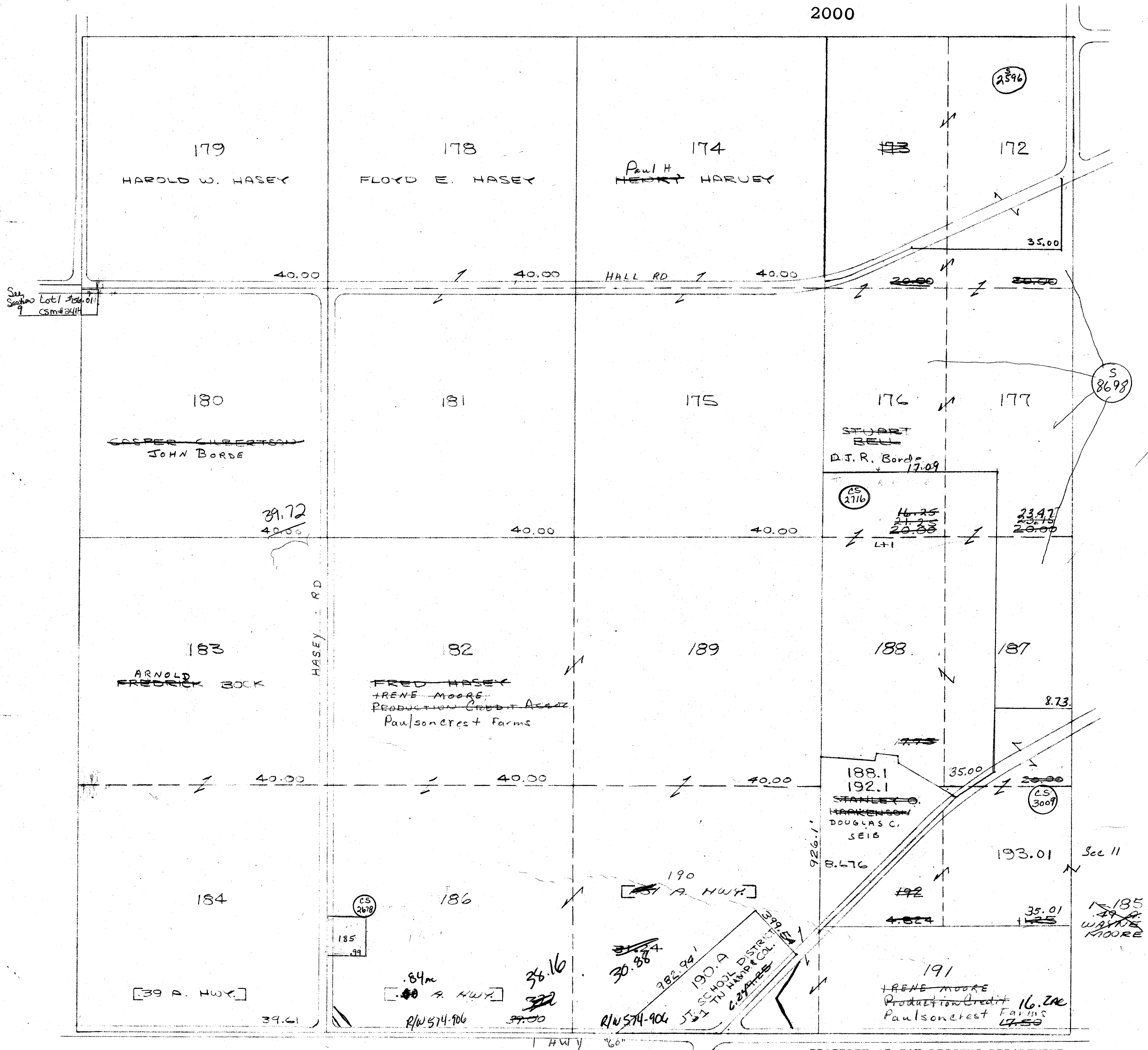

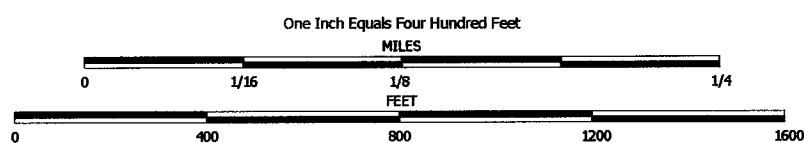

NOTE: This map was prepared for assessment use in accordance with the Wis. St. Stat. Chap. 70.09. All information contained herein is advisory only. Map accuracy is limited to the quality of data obtained from other Public Records. This map is not intended to be a substitute for an actual field survey. Public Land Survey Base is derived from U.S.G.S. Topographic maps unless otherwise noted. Other sources of the Land Base may be actual survey data. Base map data is from the April 1995 County Digital Orthophotos and/or U.S.G.S. 1:24,000 scale Topographic series. The user is responsible for the improper use of the data contained herein.

Created by The Columbia County Land Information Office -GIS Section. VMB and KMA. April 2000.

TAX PARCEL MAP

TOWN of HAMPDEN

TOWN 10 NORTH RANGE 11 EAST
COLUMBIA COUNTY, WISCONSIN

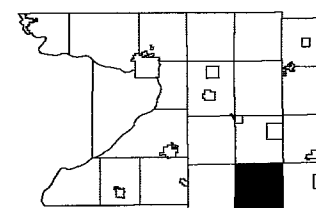

6	5	4	3	2	1
7	8	9	10	11	12
13	14	15	16	17	18
19	20	21	22	23	24
25	26	27	28	29	30
31	32	33	34	35	36

Replaced
2006



-SECTION 10

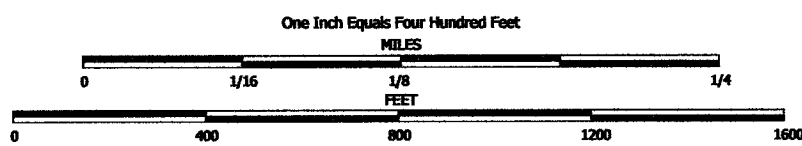

NOTE: This map was prepared for assessment use in accordance with the Wis. Stat. Chap. 70.09. All information contained herein is advisory only. Map accuracy is limited to the quality of data obtained from other Public Records. This map is not intended to be a substitute for an actual field survey. Public Land Survey Base is derived from U.S.G.S. Topographic maps unless otherwise noted. Other sources of the Land Base may be actual survey data. Base map data is from the April 1995 County Digital Orthophotos and/or U.S.G.S. 1:24,000 scale Topographic series. The user is responsible for the improper use of the data contained herein.

Created by The Columbia County Land Information Office -GIS Section. VMB and KMA. February 2003.

Last updated: February 2006

TAX PARCEL MAP

TOWN of HAMPDEN

TOWN 10 NORTH RANGE 11 EAST
COLUMBIA COUNTY, WISCONSIN

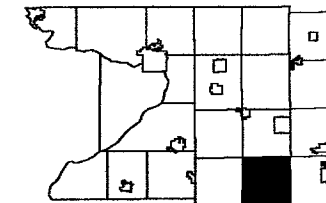

6	5	4	3	2	1
7	8	9	10	11	12
18	17	16	15	14	13
19	20	21	22	23	24
30	29	28	27	26	25
31	32	33	34	35	36

Replaced
2007

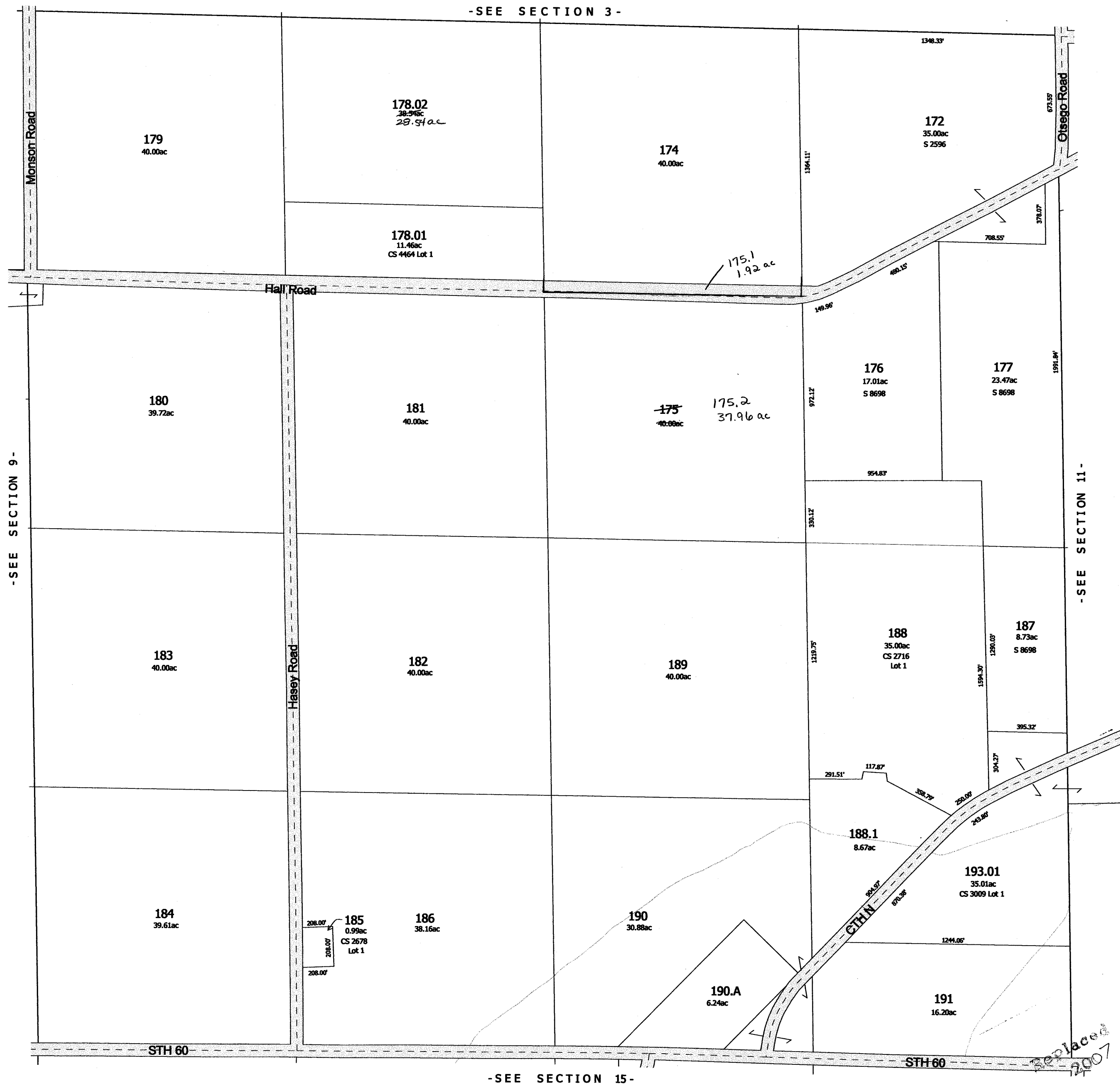

Replaced
2007

CHECK ROAD
SEE C.S.#308

Replaced
2000



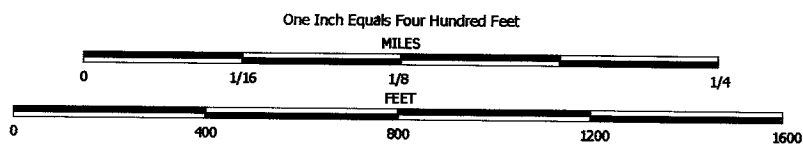

NOTE: This map was prepared for assessment use in accordance with the Wis. St. Stat. Chap. 70.09. All information contained herein is advisory only. Map accuracy is limited to the quality of data obtained from other Public Records. This map is not intended to be a substitute for an actual field survey. Public Land Survey Base is derived from U.S.G.S Topographic maps unless otherwise noted. Other sources of the Land Base may be actual survey data. Base map data is from the April 1995 County Digital Orthophotos and/or U.S.G.S. 1:24,000 scale Topographic series. The user is responsible for the improper use of the data contained herein.

Created by The Columbia County Land Information Office -GIS Section. VMB and KMA. April 2000.

TAX PARCEL MAP

TOWN of HAMPDEN

TOWN 10 NORTH RANGE 11 EAST
COLUMBIA COUNTY, WISCONSIN

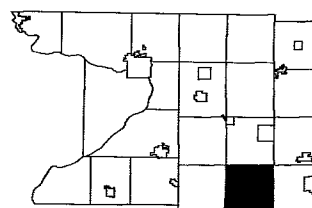

6	5	4	3	2	1
7	8	9	10	11	12
13	14	15	16	17	18
19	20	21	22	23	24
25	26	27	28	29	30
31	32	33	34	35	36

Replaced
2004

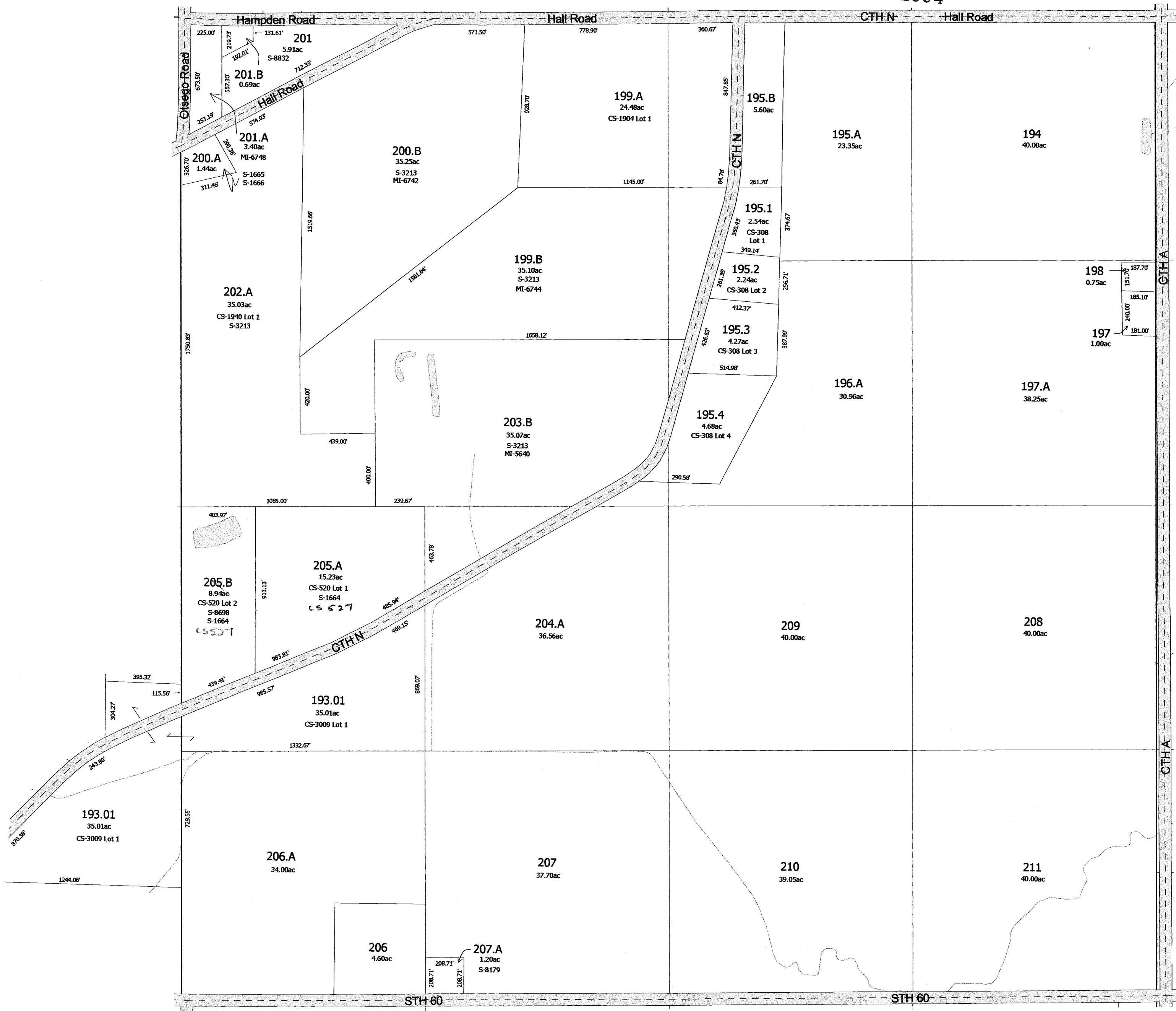

Replaced
2000

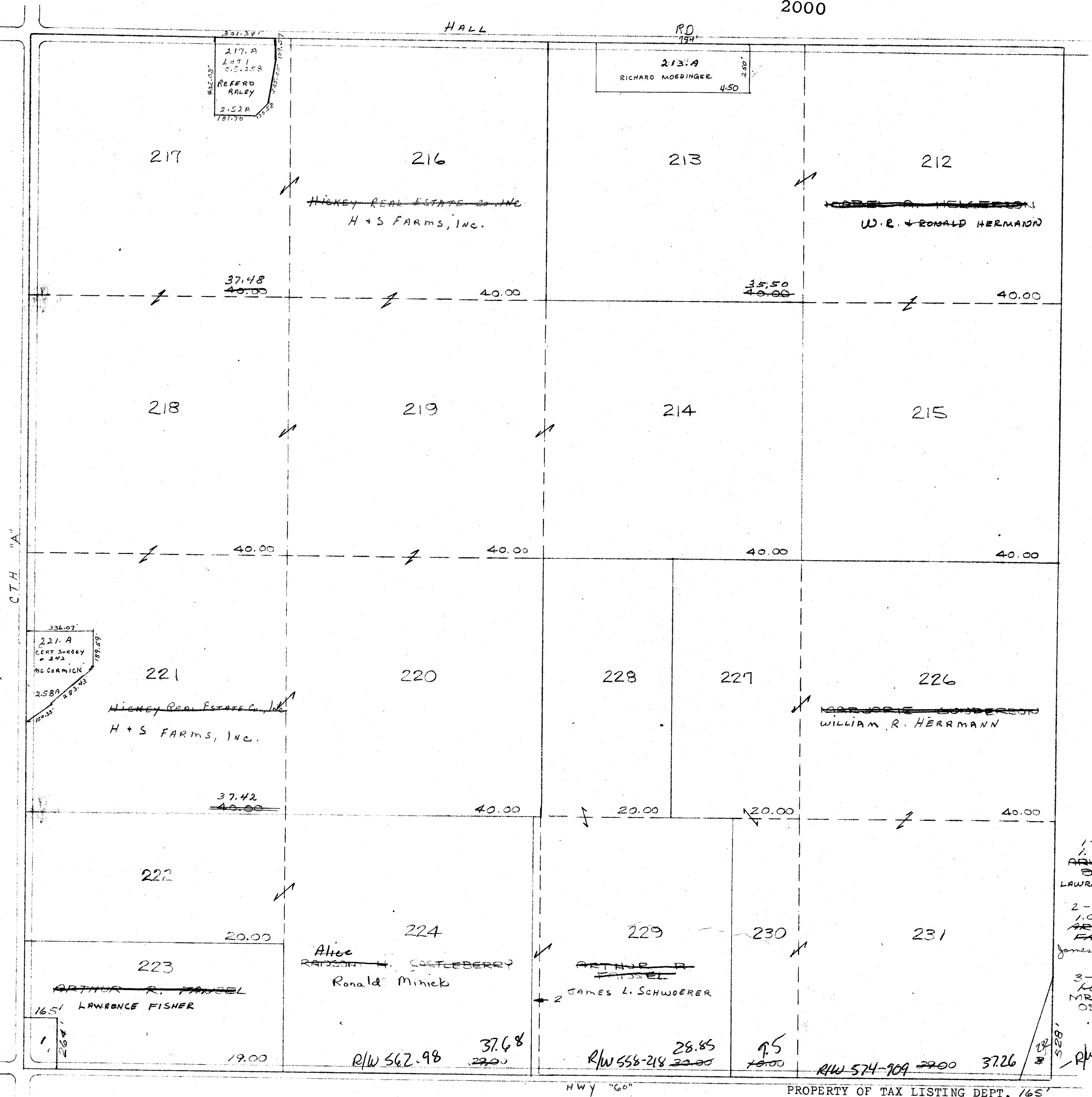

HAMPDEN
SEC.13 T.10N. R.11E.

Replaced
2000

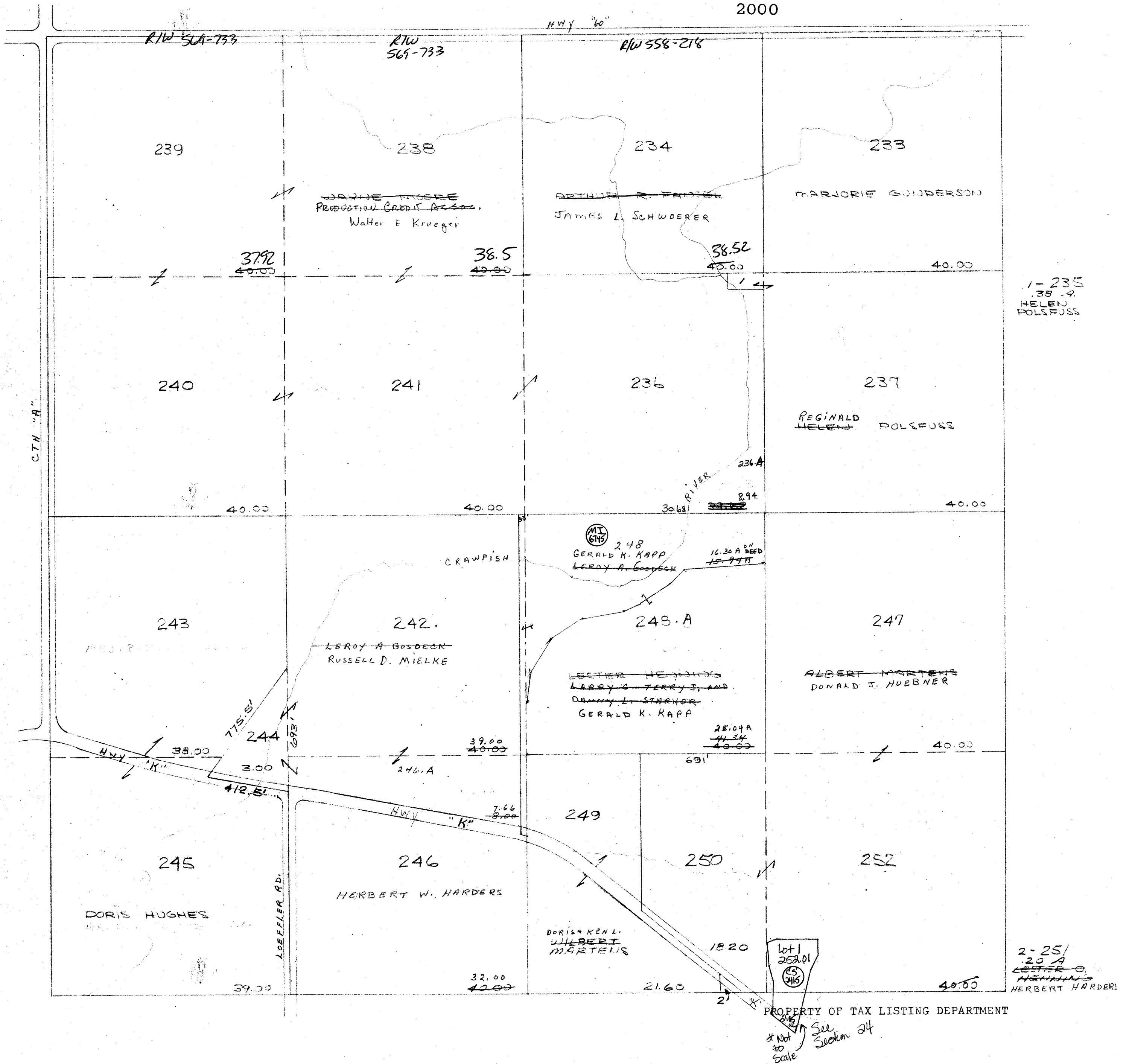

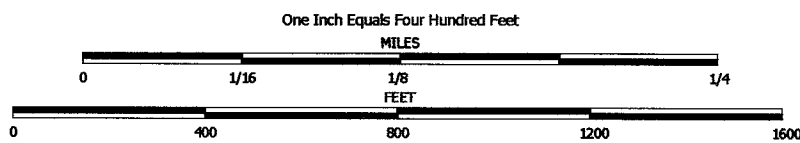

NOTE: This map was prepared for assessment use in accordance with the Wis. St. Stat. Chap. 70.09. All information contained herein is advisory only. Map accuracy is limited to the quality of data obtained from other Public Records. This map is not intended to be a substitute for an actual field survey. Public Land Survey Base is derived from U.S.G.S. Topographic maps unless otherwise noted. Other sources of the Land Base may be actual survey data. Base map data is from the April 1995 County Digital Orthophotos and/or U.S.G.S. 1:24,000 scale Topographic series. The user is responsible for the improper use of the data contained herein.

Created by The Columbia County Land Information Office -GIS Section. VMB and KMA. April 2000.

TAX PARCEL MAP

TOWN of HAMPDEN

TOWN 10 NORTH RANGE 11 EAST
COLUMBIA COUNTY, WISCONSIN

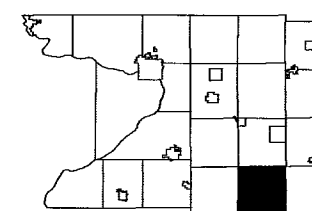

6	5	4	3	2	1
7	8	9	10	11	12
13	14	15	16	17	18
19	20	21	22	23	24
25	26	27	28	29	30
31	32	33	34	35	36

Replaced
2006

-SEE SECTION 12-

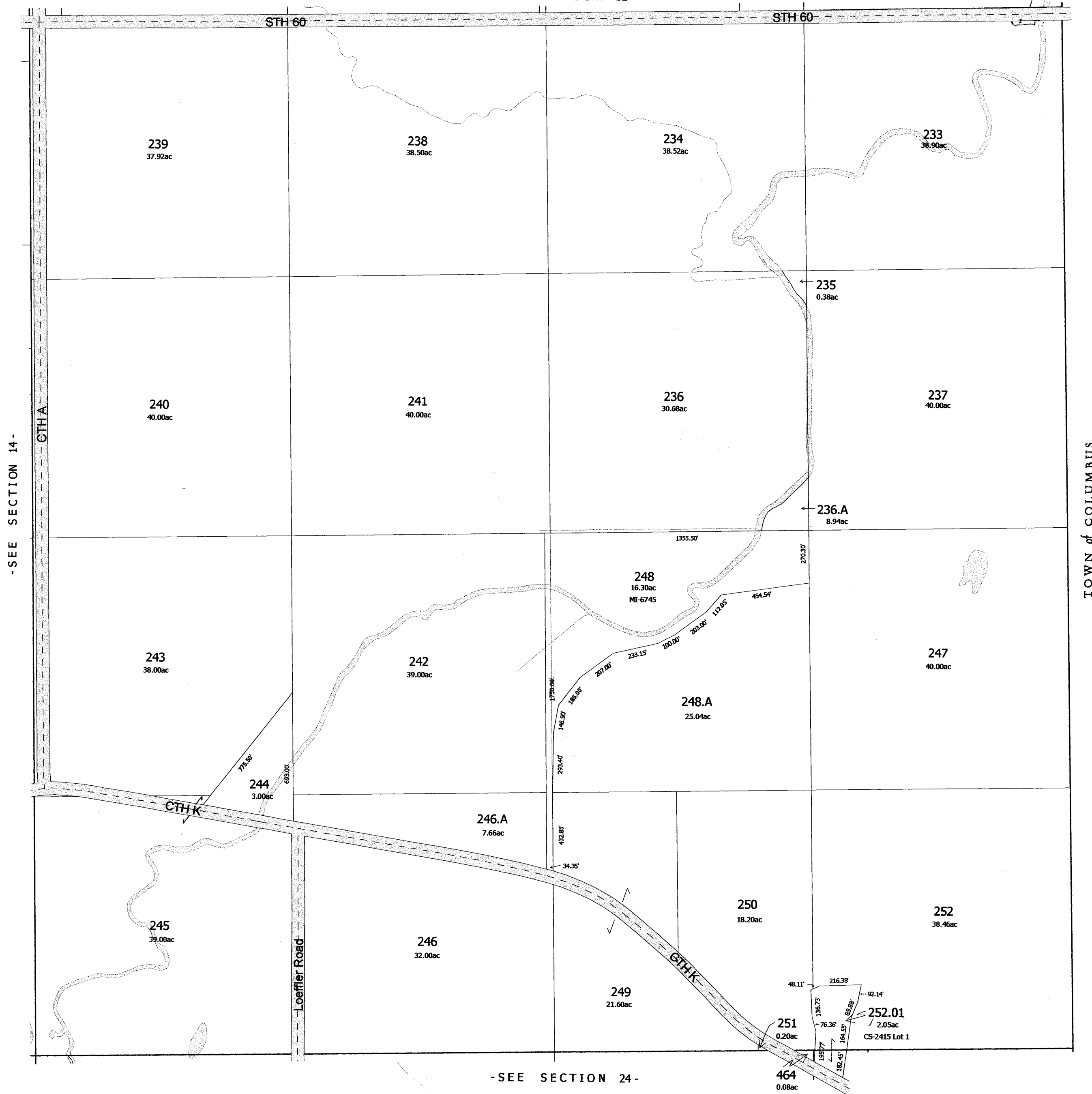

-SEE SECTION 24-

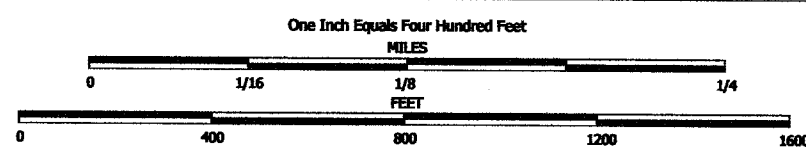

NOTE: This map was prepared for assessment use in accordance with the Wis. St. Stat. Chap. 70.09. All information contained herein is advisory only. Map accuracy is limited to the quality of data obtained from other Public Records. This map is not intended to be a substitute for an actual field survey. Public Land Survey Base is derived from U.S.G.S. Topographic maps unless otherwise noted. Other sources of the Land Base may be actual survey data. Base map data is from the April 1995 County Digital Orthophotos and/or U.S.G.S. 1:24,000 scale Topographic series. The user is responsible for the improper use of the data contained herein.

Created by The Columbia County Land Information Office -GIS Section. VMB and KMA. February 2003.

Last updated: February 2006

TAX PARCEL MAP

TOWN of HAMPDEN

TOWN 10 NORTH RANGE 11 EAST
COLUMBIA COUNTY, WISCONSIN

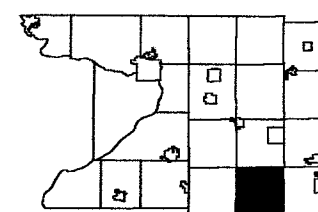

6	5	4	3	2	1
7	8	9	10	11	12
13	14	15	16	17	18
19	20	21	22	23	24
25	26	27	28	29	30
31	32	33	34	35	36

Replaced
2007

-SEE SECTION 12-

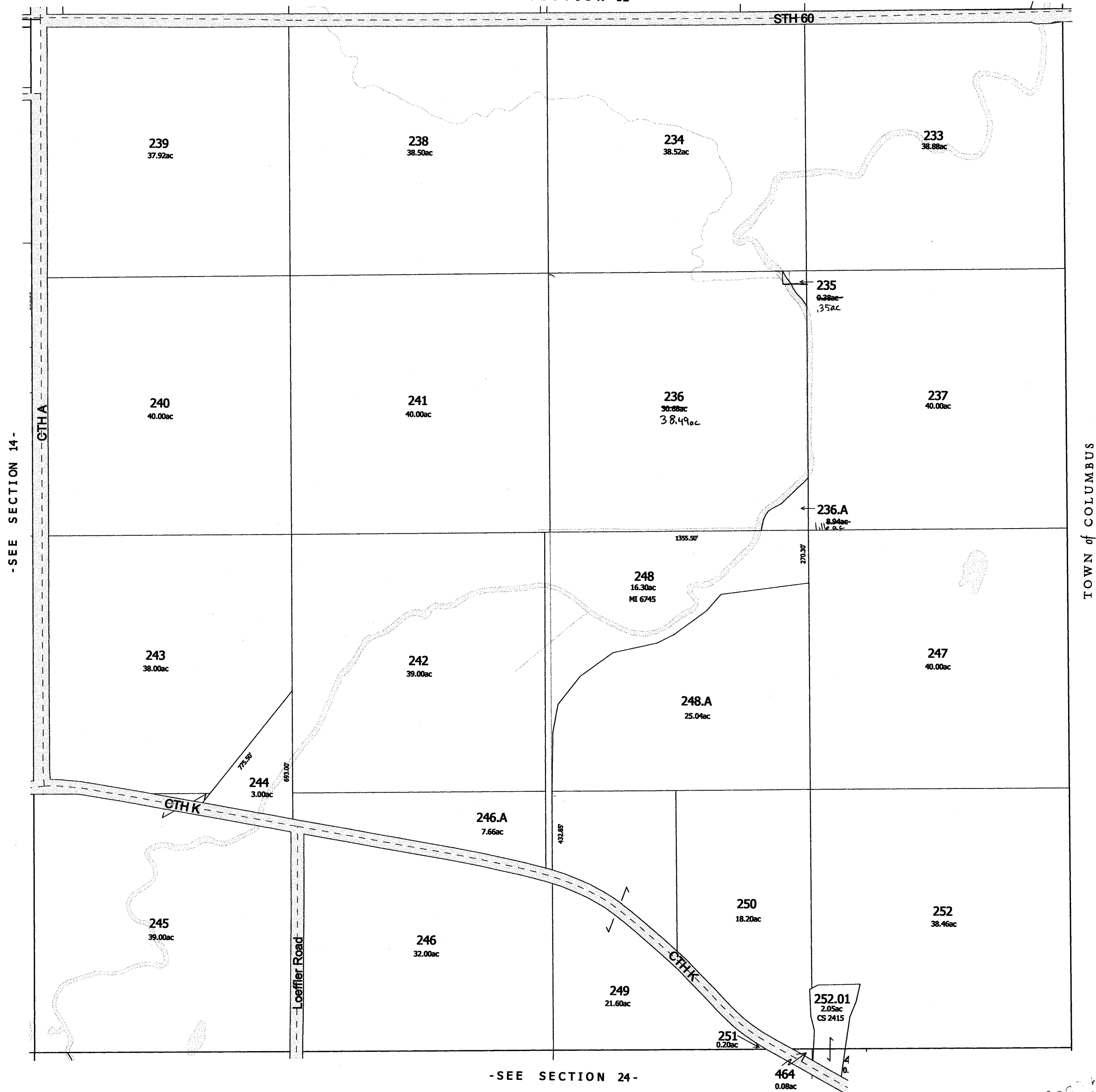

-SEE SECTION 24-

Replaced
2007

HAMPDEN
SEC.14 T.10 N. R.11 E.

Replaced
2000

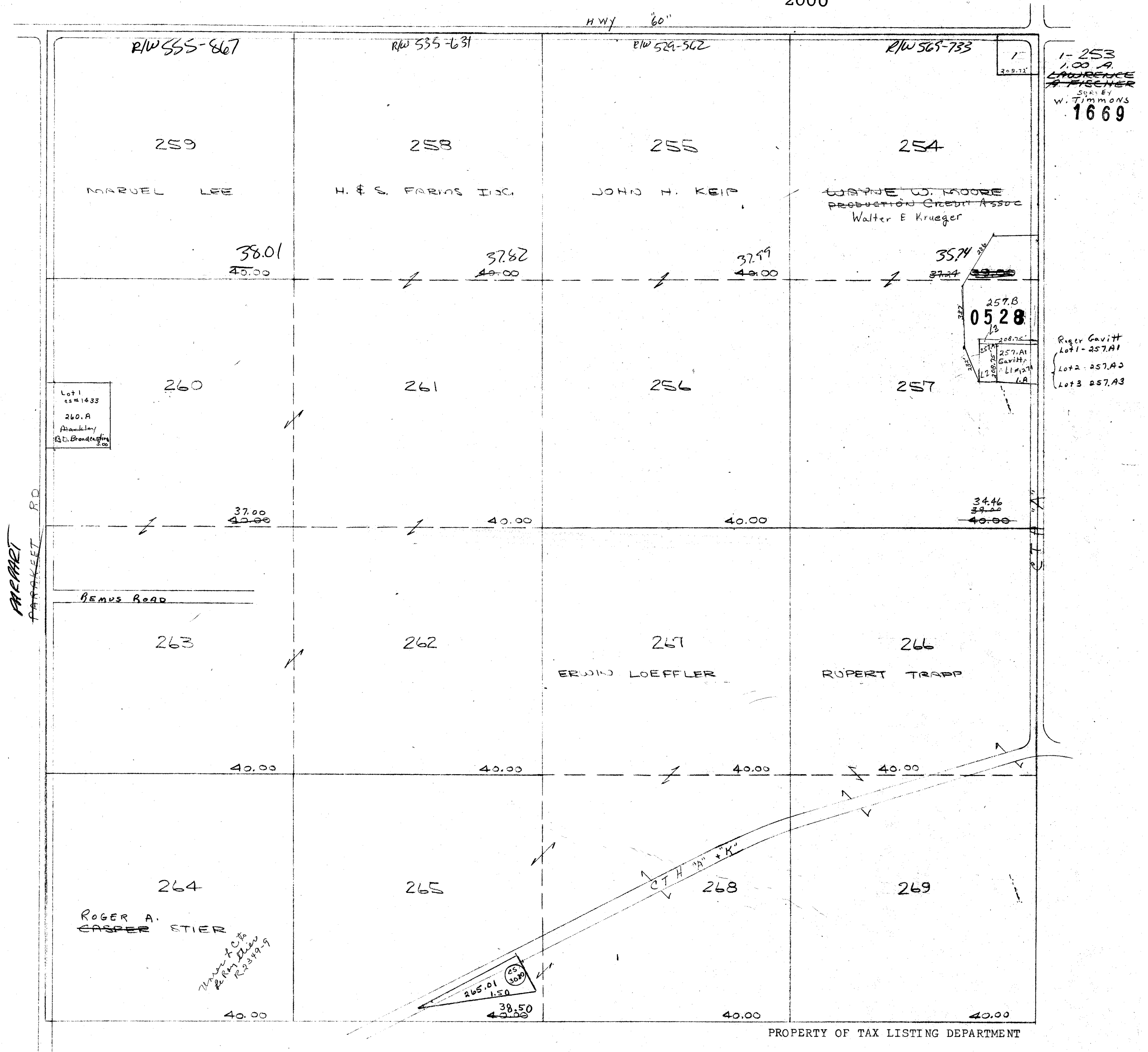

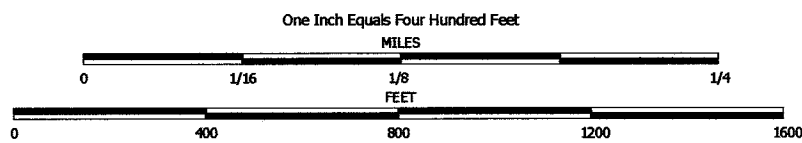

NOTE: This map was prepared for assessment use in accordance with the Wis. St. Stat. Chap. 70.09. All information contained herein is advisory only. Map accuracy is limited to the quality of data obtained from other Public Records. This map is not intended to be a substitute for an actual field survey. Public Land Survey Base is derived from U.S.G.S. Topographic maps unless otherwise noted. Other sources of the Land Base may be actual survey data. Base map data is from the April 1995 County Digital Orthophotos and/or U.S.G.S. 1:24,000 scale Topographic series. The user is responsible for the improper use of the data contained herein.

Created by The Columbia County Land Information Office -GIS Section. VMB and KMA. April 2000.

TAX PARCEL MAP

TOWN of HAMPDEN

TOWN 10 NORTH RANGE 11 EAST
COLUMBIA COUNTY, WISCONSIN

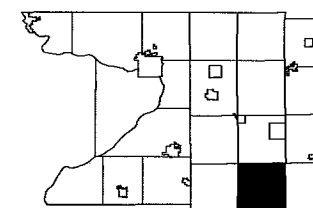

6	5	4	3	2	1
7	8	9	10	11	12
13	14	15	16	17	18
19	20	21	22	23	24
25	26	27	28	29	30
31	32	33	34	35	36

Replaced
2005

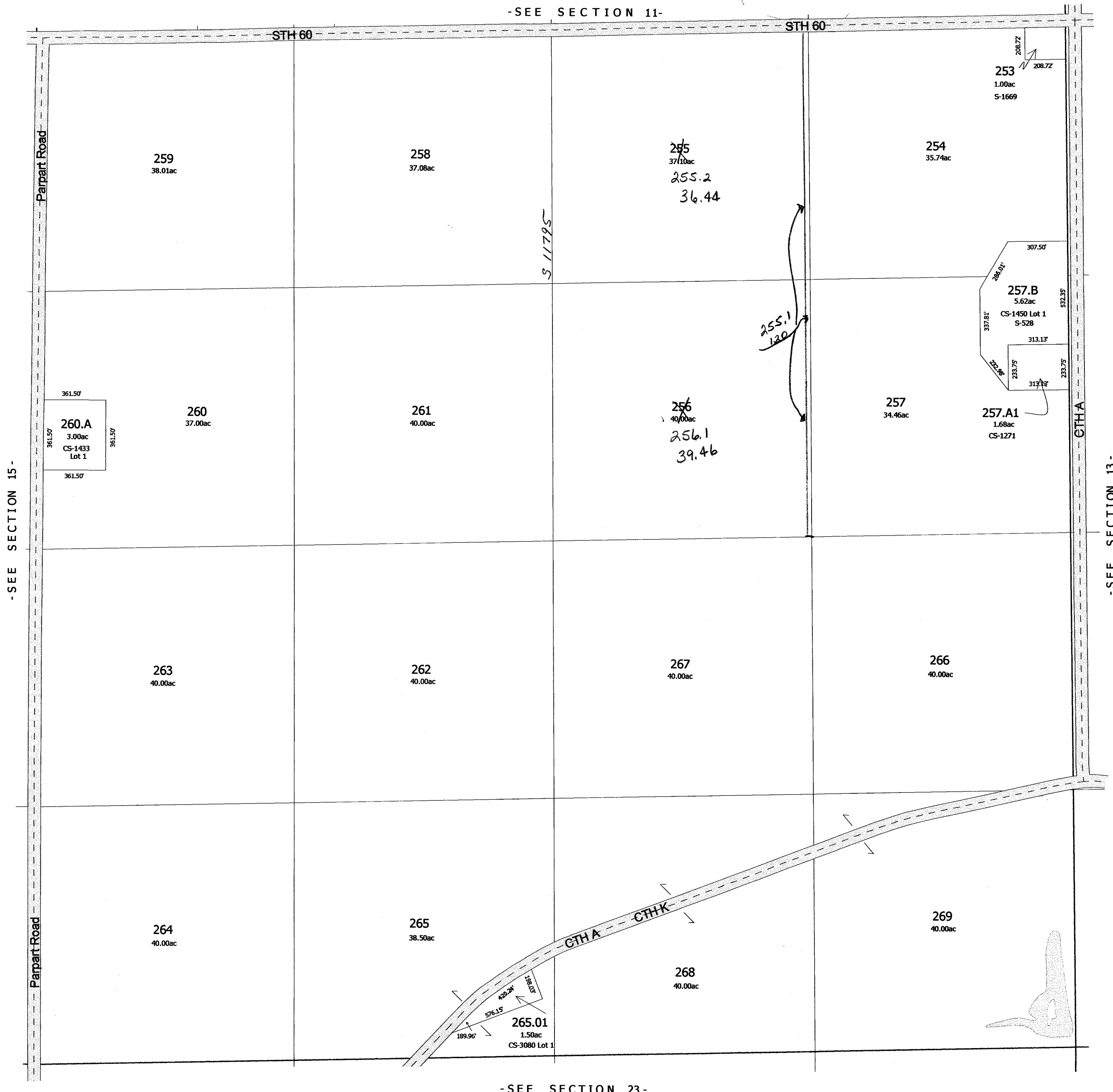

-SECTION 14

One Inch Equals Four Hundred Feet

0 1/16 1/8 1/4

0 400 800 1200 1600

FEET

NOTE: This map was prepared for assessment use in accordance with the Wis. St. Stat. Chap. 70.09. All information contained herein is advisory only. Map accuracy is limited to the quality of data obtained from other Public Records. This map is not intended to be a substitute for an actual field survey. Public Land Survey Base is derived from U.S.G.S. Topographic maps unless otherwise noted. Other sources of the Land Base may be actual survey data. Base map data is from the April 1995 County Digital Orthophotos and/or U.S.G.S. 1:24,000 scale Topographic series. The user is responsible for the improper use of the data contained herein.

Created by The Columbia County Land Information Office -GIS Section. VMB and KWA. February 2003.

Last updated: February 2005

TAX PARCEL MAP

TOWN of HAMPDEN

TOWN 10 NORTH RANGE 11 EAST
COLUMBIA COUNTY, WISCONSIN

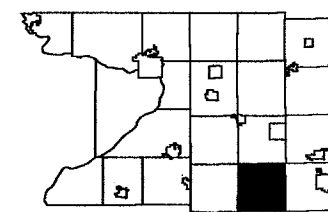

6	5	4	3	2	1
7	8	9	10	11	12
18	17	16	15	14	13
19	20	21	22	23	24
30	29	28	27	26	25
31	32	33	34	35	36

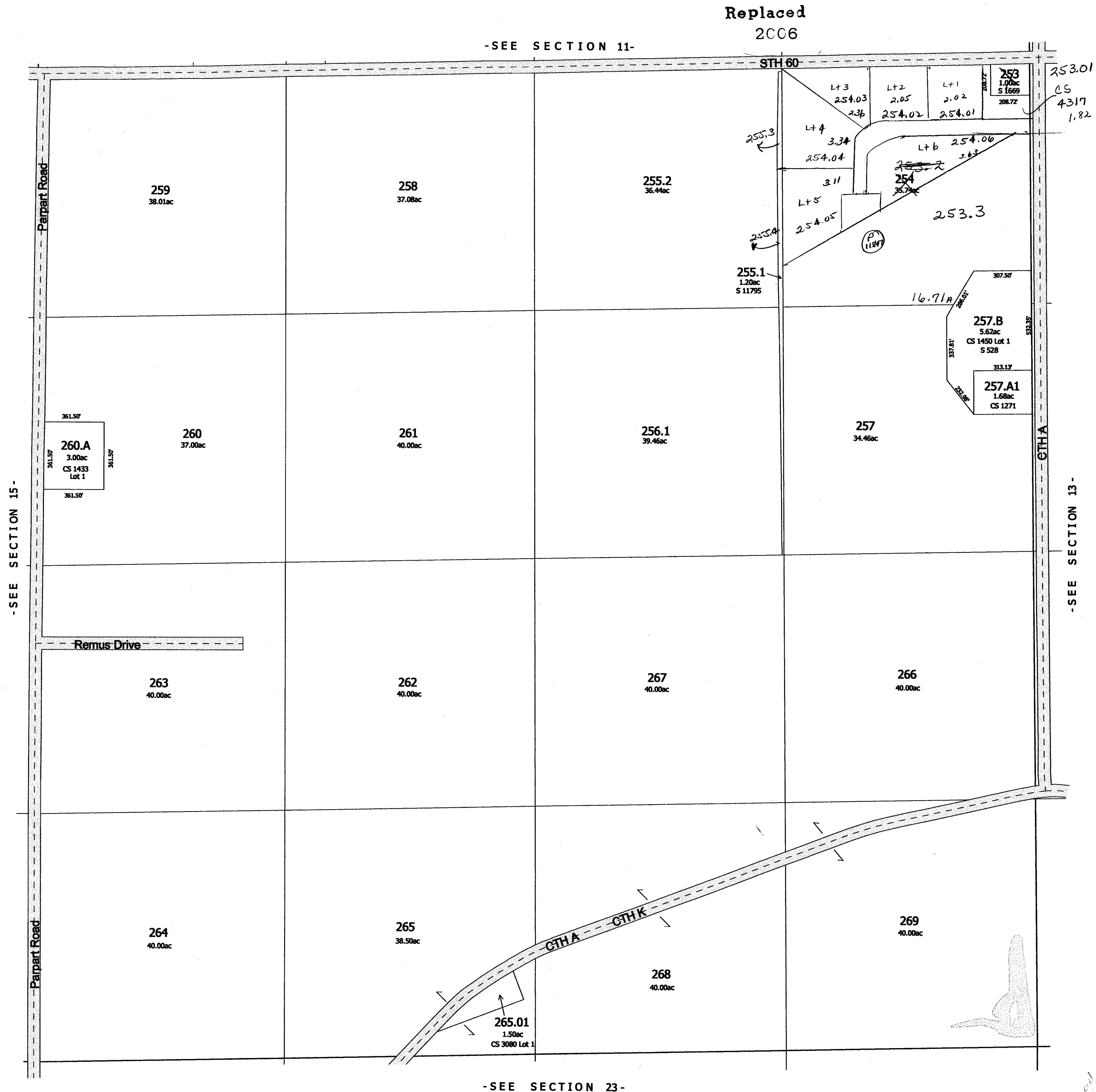

-SEE SECTION 23-

-SECTION 14-

HAMPDEN
SEC.15 T.10N. R.11E.

Replaced
2000

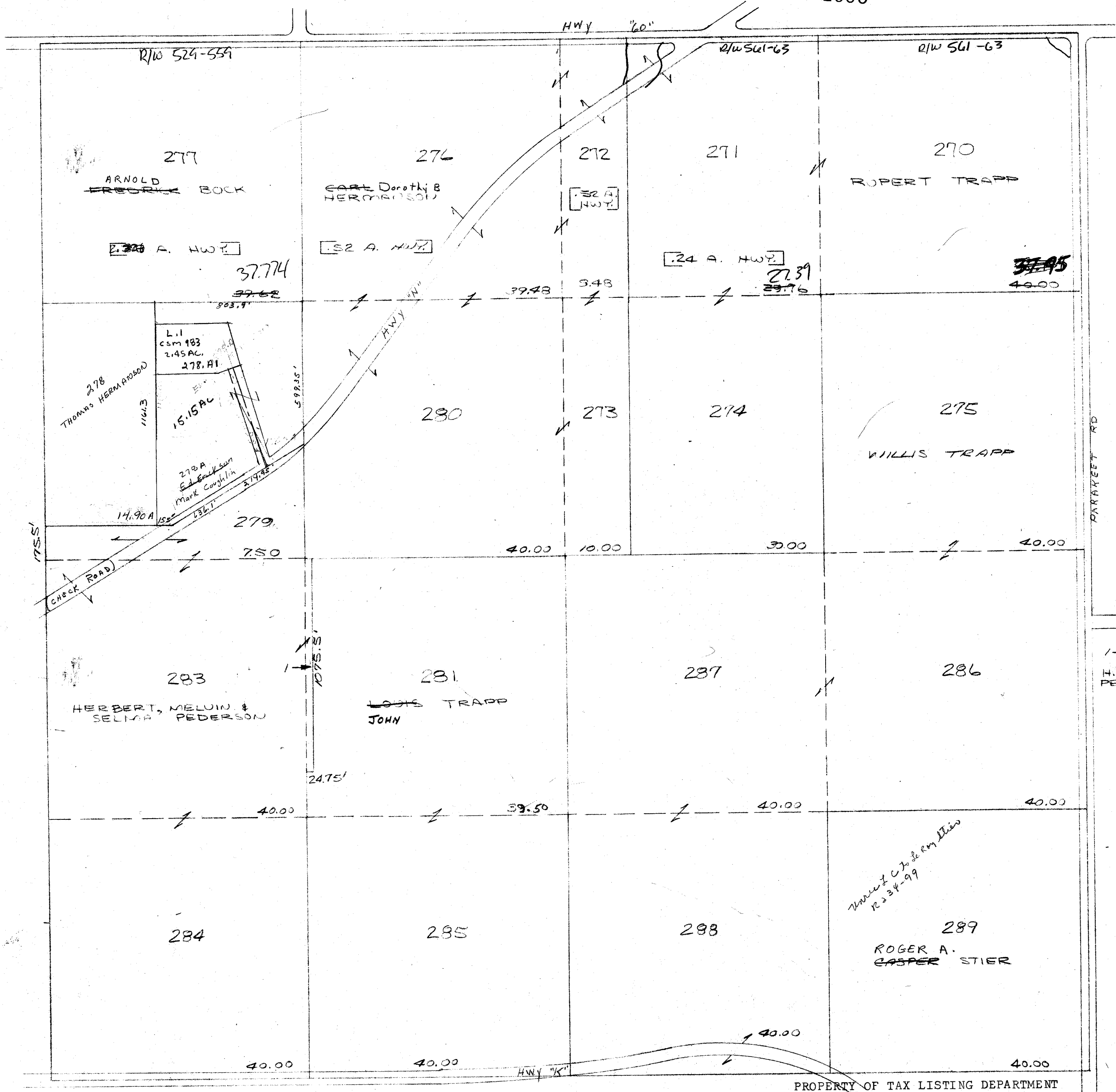

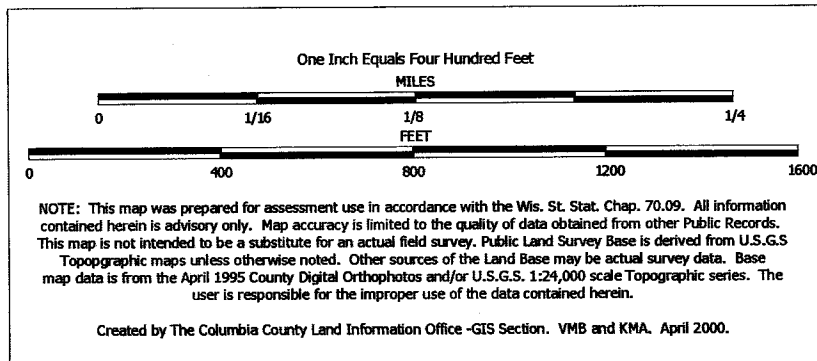

TAX PARCEL MAP

TOWN of HAMPDEN

TOWN 10 NORTH RANGE 11 EAST
COLUMBIA COUNTY, WISCONSIN

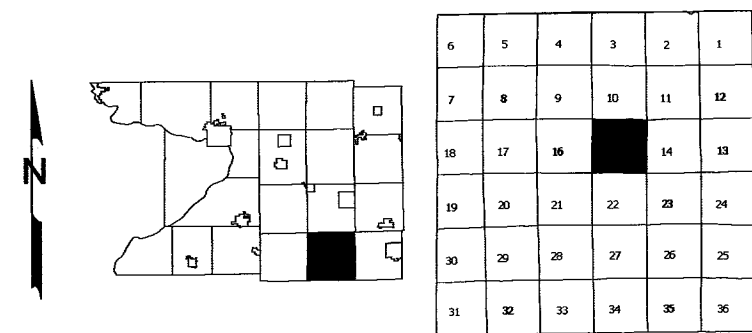

Replaced
2006

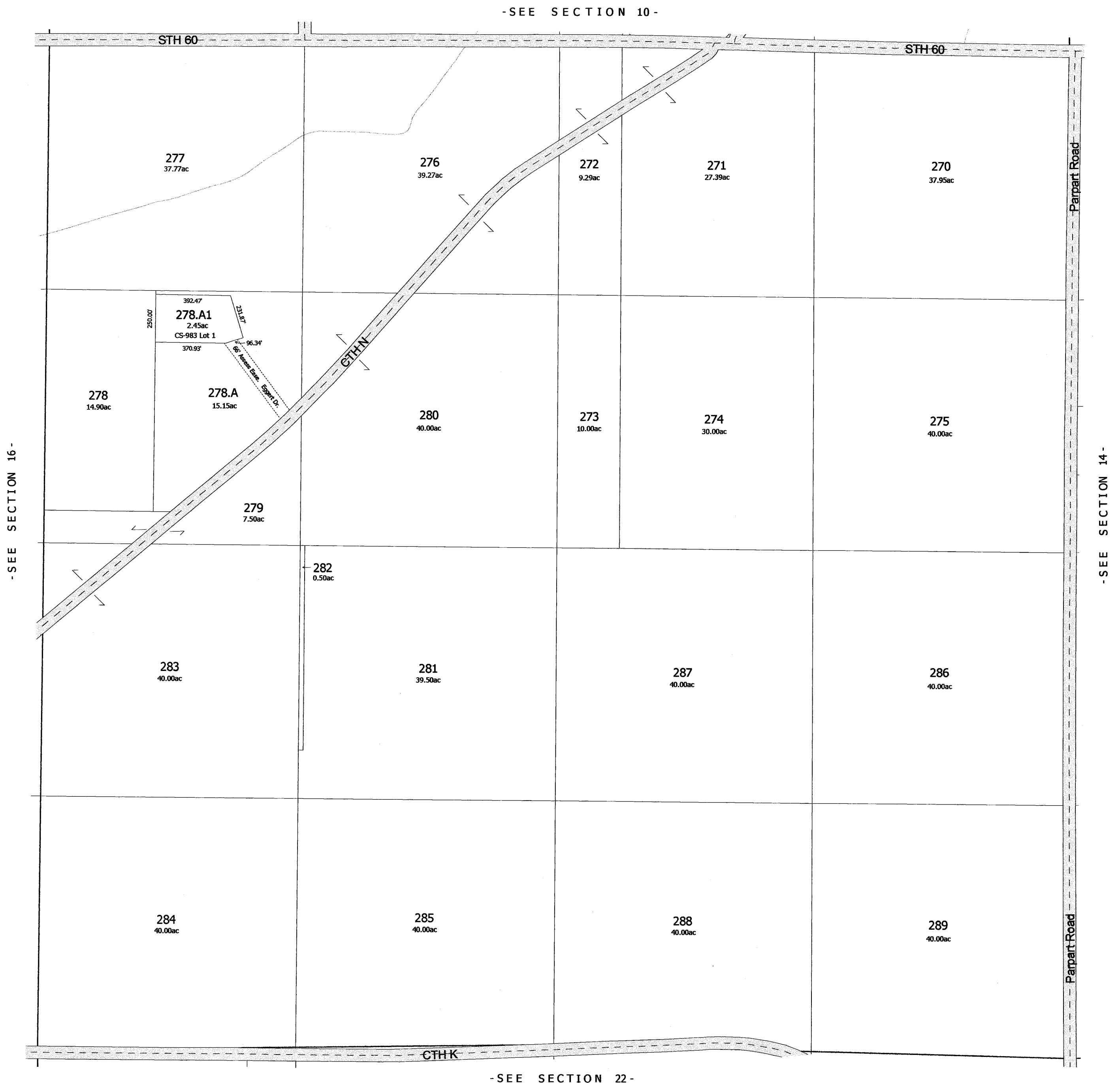

Replaced
2000

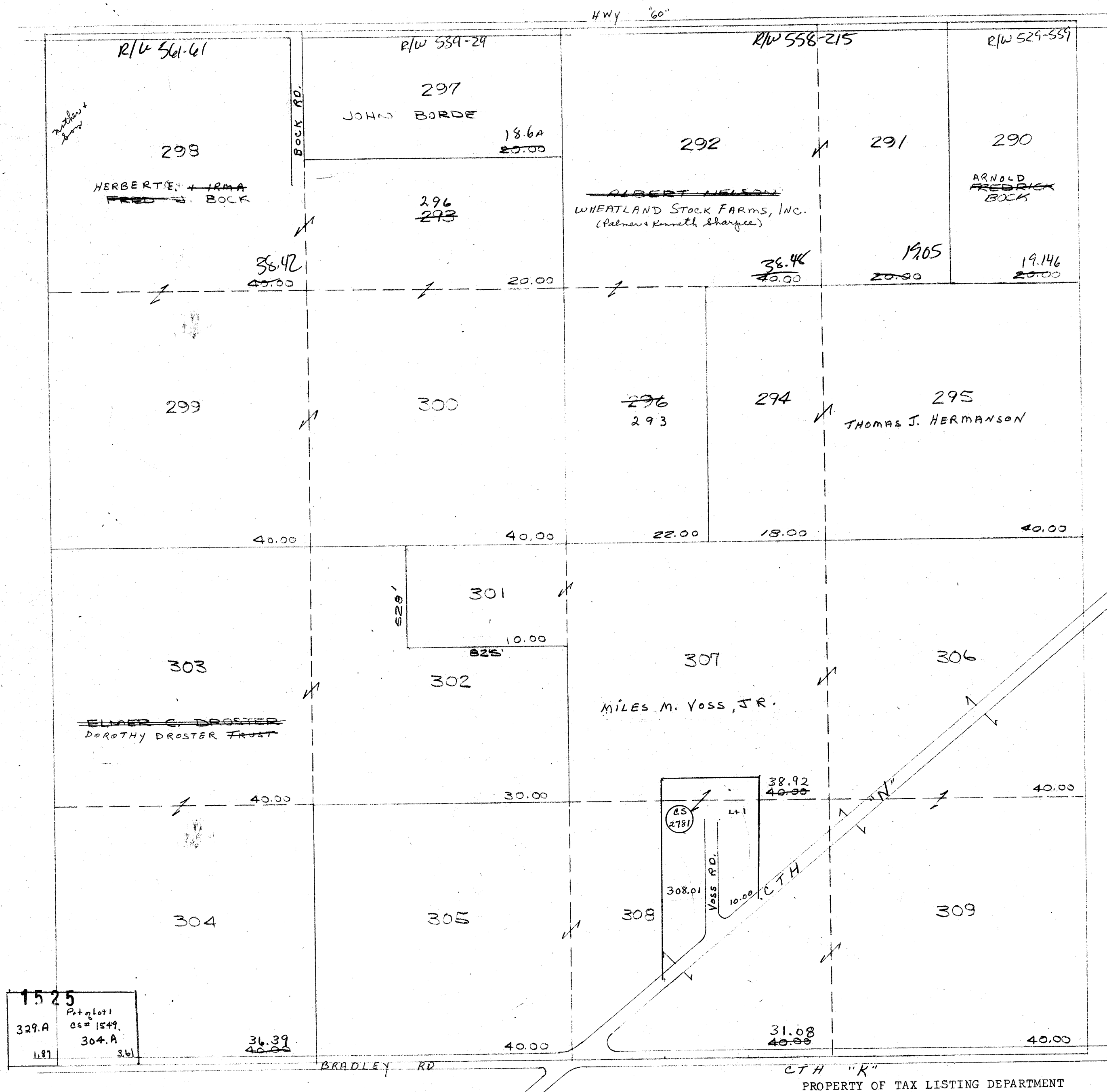

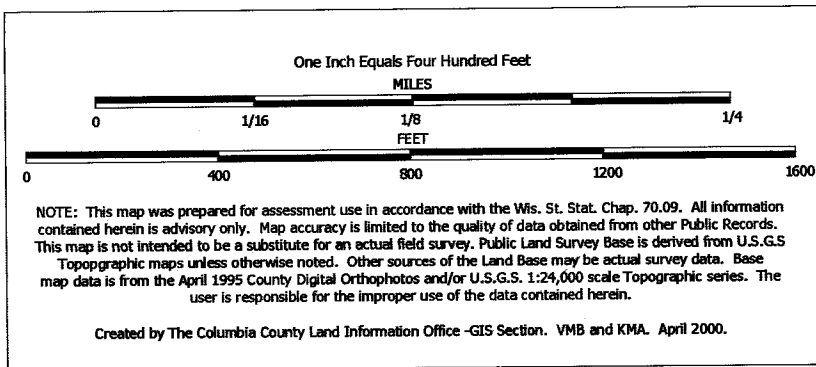

TAX PARCEL MAP

TOWN of HAMPDEN

TOWN 10 NORTH RANGE 11 EAST
COLUMBIA COUNTY, WISCONSIN

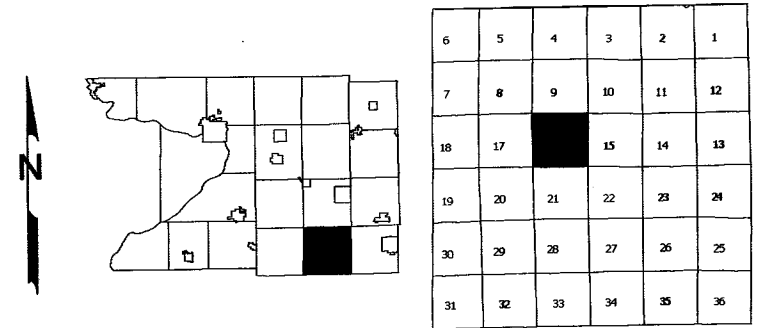

Replaced
2003

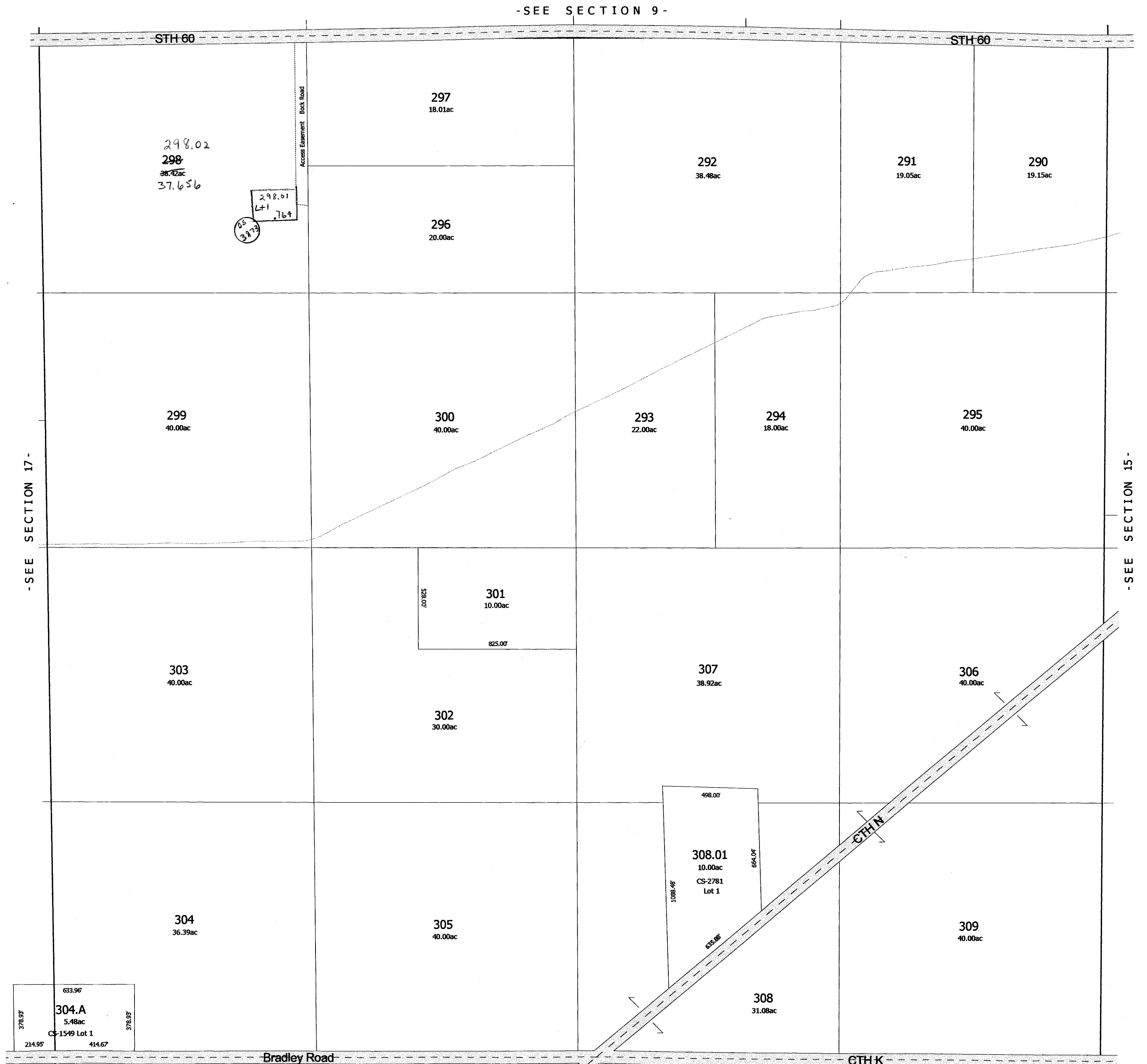

-SEE SECTION 21-

replaced Sec 3
-SECTION 16

One Inch Equals Four Hundred Feet

MILES

0 1/16 1/8 1/4

FEET

0 400 800 1200 1600

NOTE: This map was prepared for assessment use in accordance with the Wis. St. Stat. Chap. 70.09. All information contained herein is advisory only. Map accuracy is limited to the quality of data obtained from other Public Records. This map is not intended to be a substitute for an actual field survey. Public Land Survey Base is derived from U.S.G.S. Topographic maps unless otherwise noted. Other sources of the Land Base may be actual survey data. Base map data is from the April 1995 County Digital Orthophotos and/or U.S.G.S. 1:24,000 scale Topographic series. The user is responsible for the improper use of the data contained herein.

Created by The Columbia County Land Information Office -GIS Section. VMB and KMA. February 2003.

Last updated: February 2004

TAX PARCEL MAP

TOWN of HAMPDEN

TOWN 10 NORTH RANGE 11 EAST
COLUMBIA COUNTY, WISCONSIN

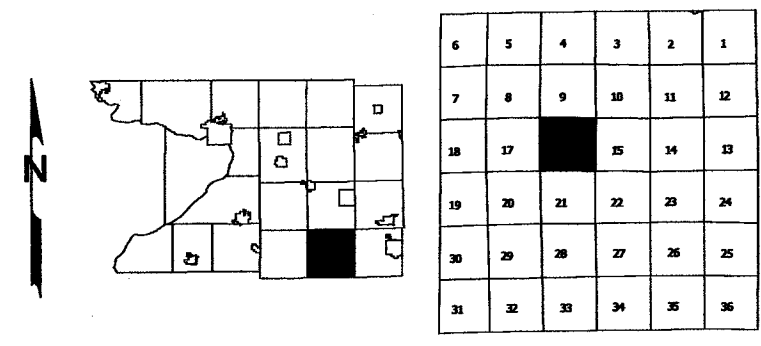

Replaced
2006

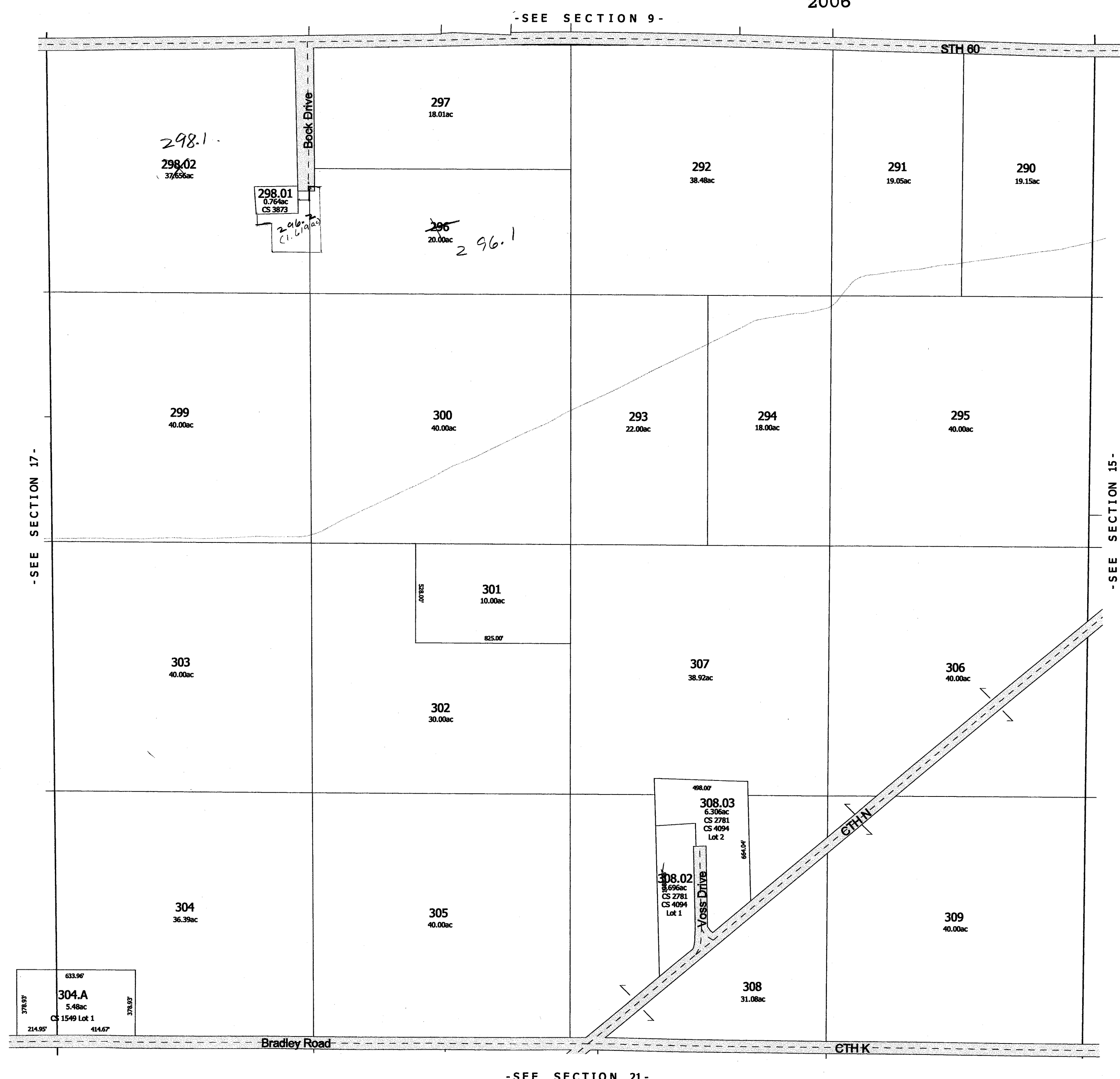

-SEE SECTION 21-

Replaced
2006

-SECTION 16-

HAMPDEN
SEC.17 T.10 N. R.11 E.

Replaced
2000

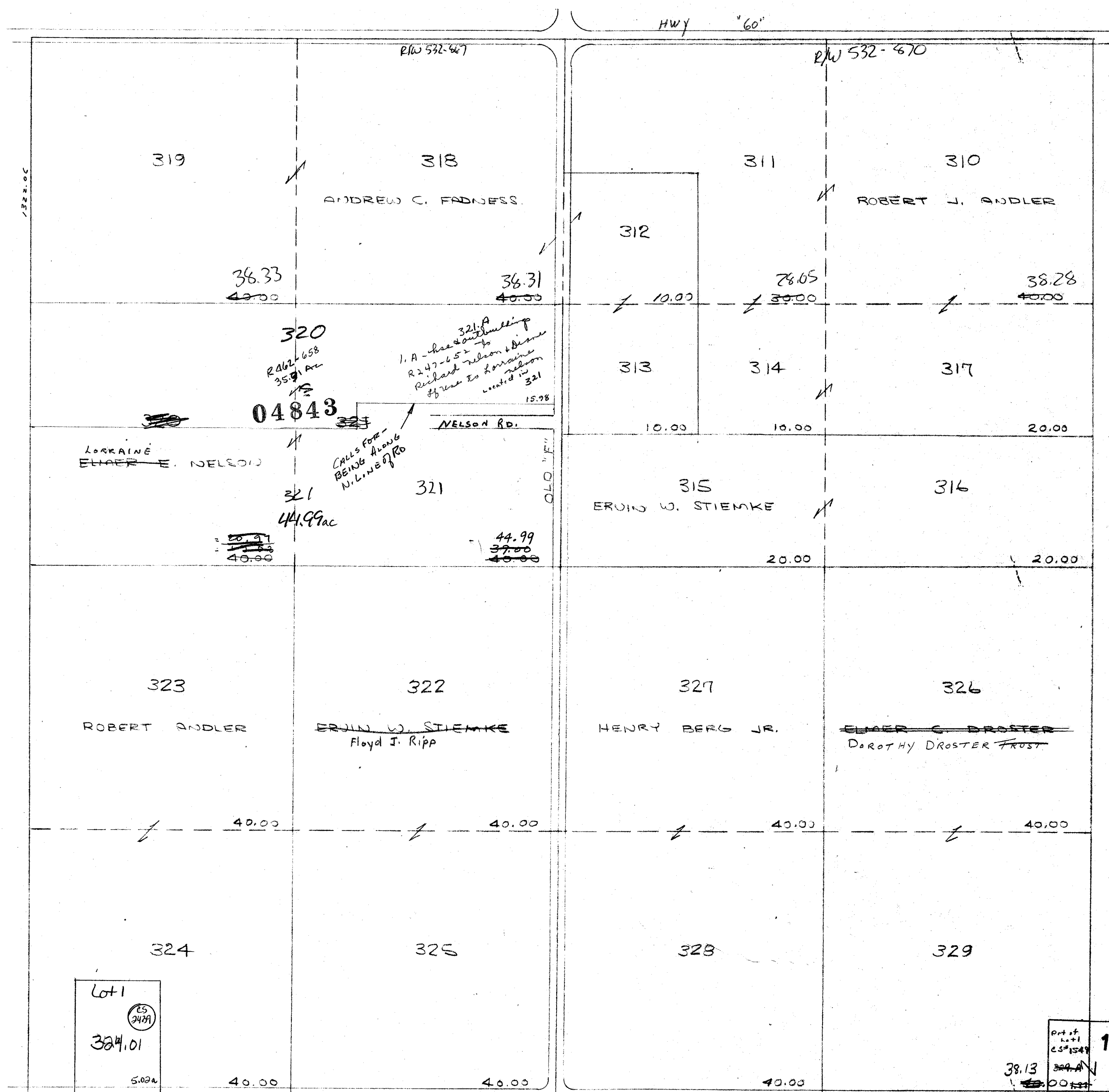

BRADLEY RD

PROPERTY OF TAX LISTING DEPARTMENT

Replaced
2000

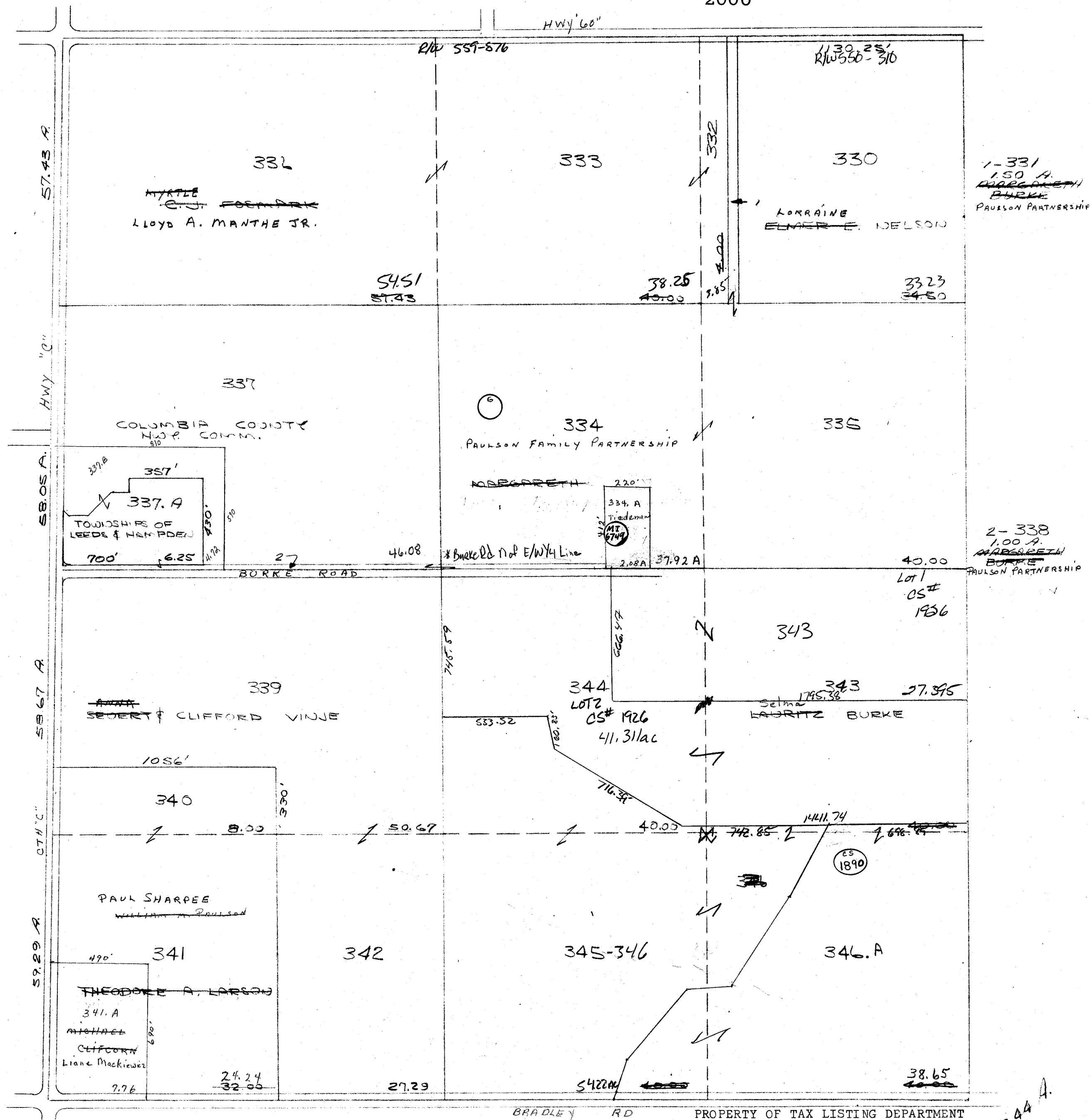

PROPERTY OF TAX LISTING DEPARTMENT

ES3.44 A.

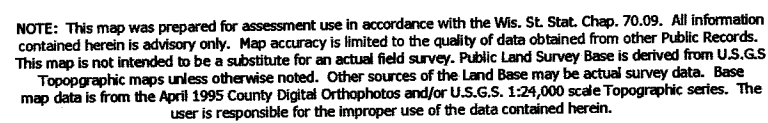

Created by The Columbia County Land Information Office -GIS Section. VMB and KMA. April 2000.

TOWN of HAMPDEN

TOWN 10 NORTH RANGE 11 EAST
COLUMBIA COUNTY, WISCONSIN

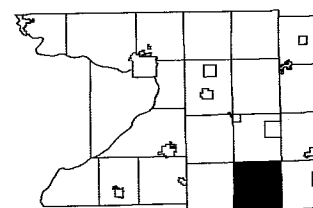

6	5	4	3	2	1
7	8	9	10	11	12
	17	16	15	14	13
19	20	21	22	23	24
30	29	28	27	26	25
31	32	33	34	35	36

**Replaced
2004**

- SEE SECTION 7 -

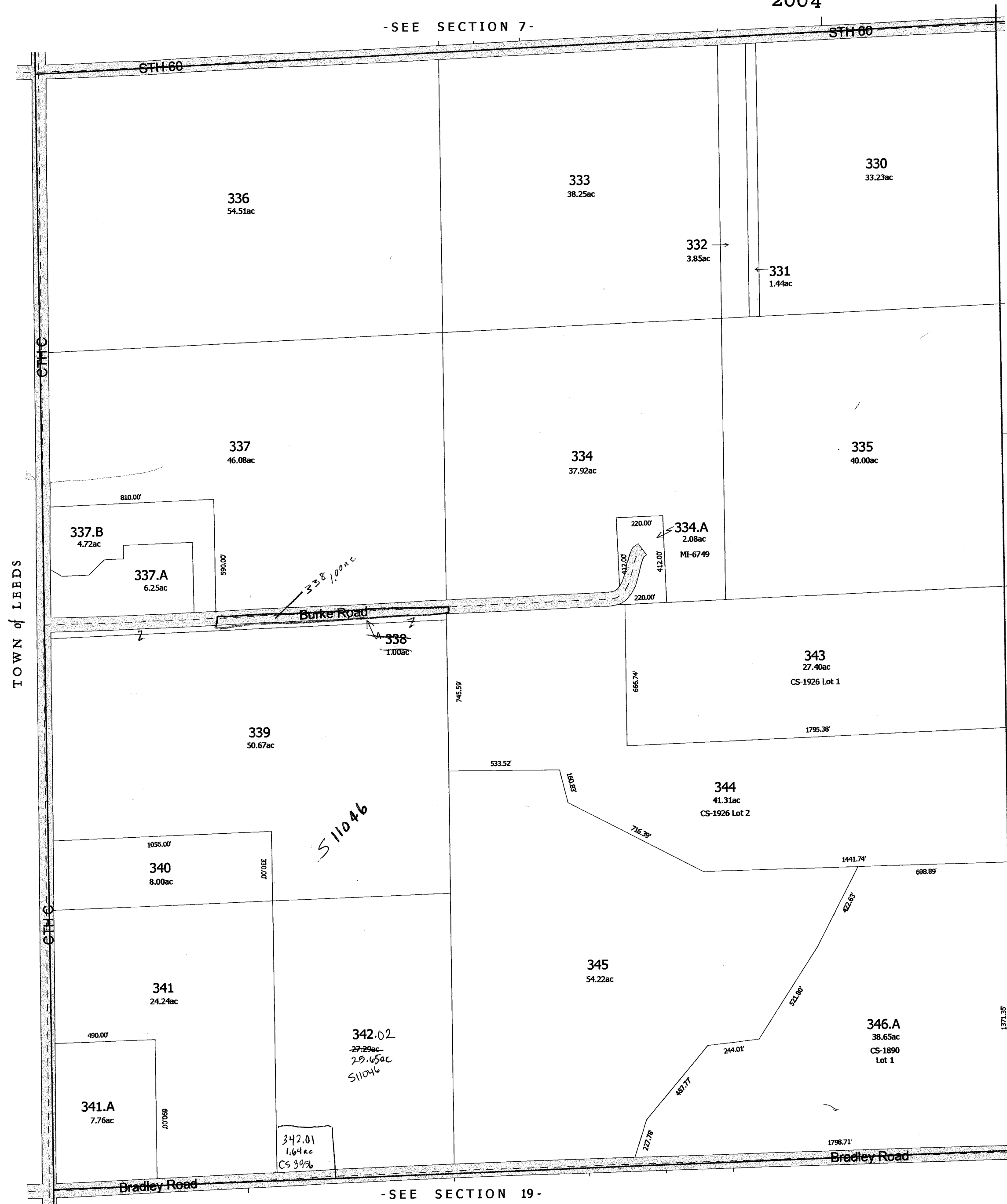

-SEE SECTION 17-

- SEE SECTION 19 -

-SECTION 18

replaced 2004

HAMPDEN
SEC.19 T.10N. R.11E.

Replaced
2000

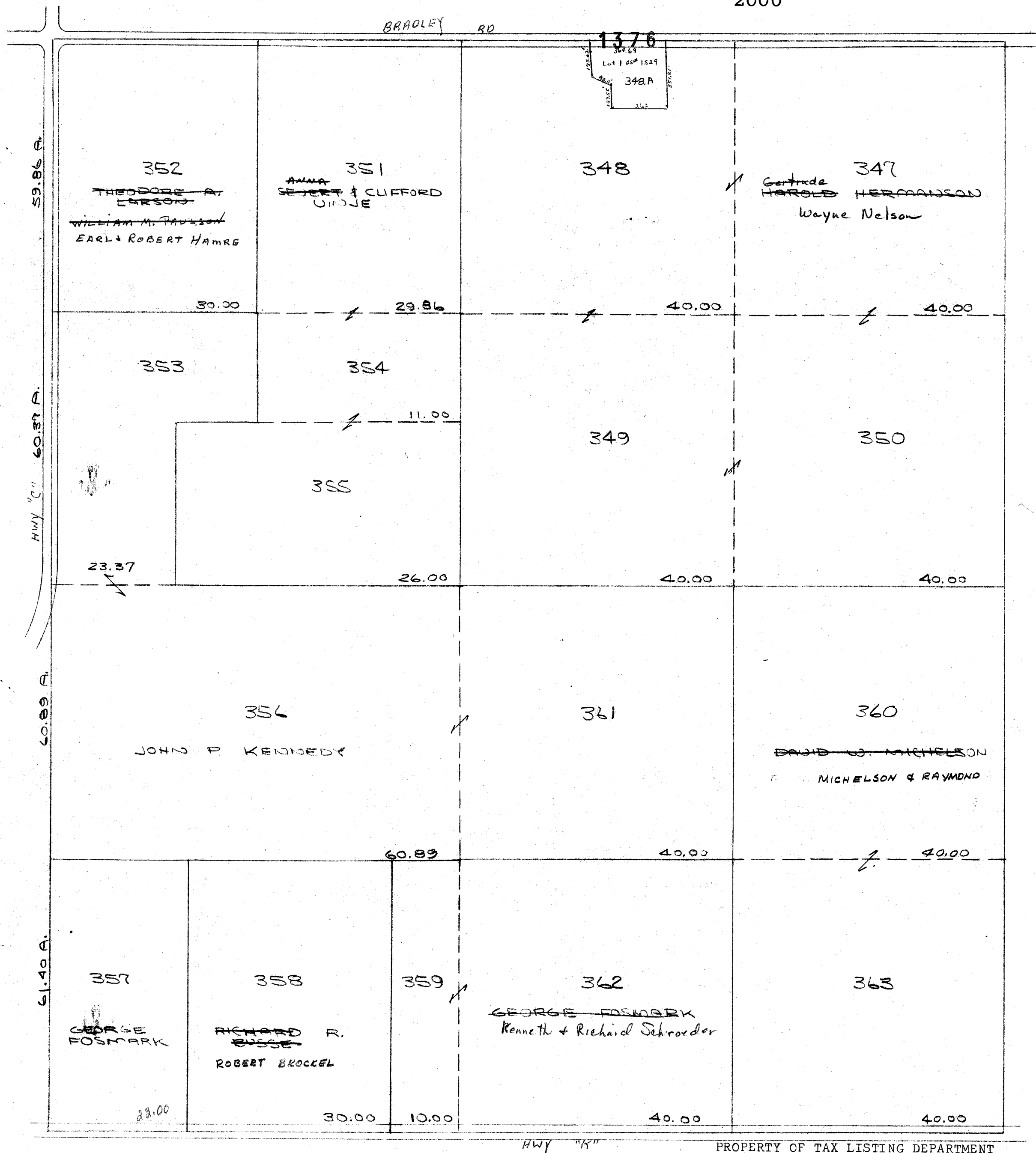

PROPERTY OF TAX LISTING DEPARTMENT

62.52 A.

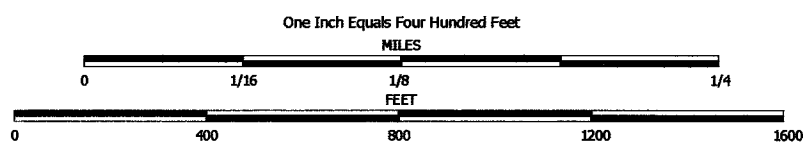

NOTE: This map was prepared for assessment use in accordance with the Wts. St. Stat. Chap. 70.09. All information contained herein is advisory only. Map accuracy is limited to the quality of data obtained from other Public Records. This map is not intended to be a substitute for an actual field survey. Public Land Survey Base is derived from U.S.G.S. Topographic maps unless otherwise noted. Other sources of the Land Base may be actual survey data. Base map data is from the April 1995 County Digital Orthophotos and/or U.S.G.S. 1:24,000 scale Topographic series. The user is responsible for the improper use of the data contained herein.

Created by The Columbia County Land Information Office -GIS Section. VMB and KMA. April 2000.

TAX PARCEL MAP

TOWN of HAMPDEN

TOWN 10 NORTH RANGE 11 EAST
COLUMBIA COUNTY, WISCONSIN

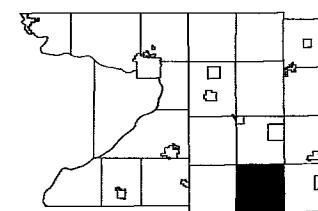

6	5	4	3	2	1
7	8	9	10	11	12
13	14	15	16	17	18
19	20	21	22	23	24
25	26	27	28	29	30
31	32	33	34	35	36

Replaced
2004

-SEE SECTION 18-



-SEE SECTION 20-

-SEE SECTION 30-

HAMPDEN
SEC. 20 T. 10 N. R. 11 E.

Replaced
2000

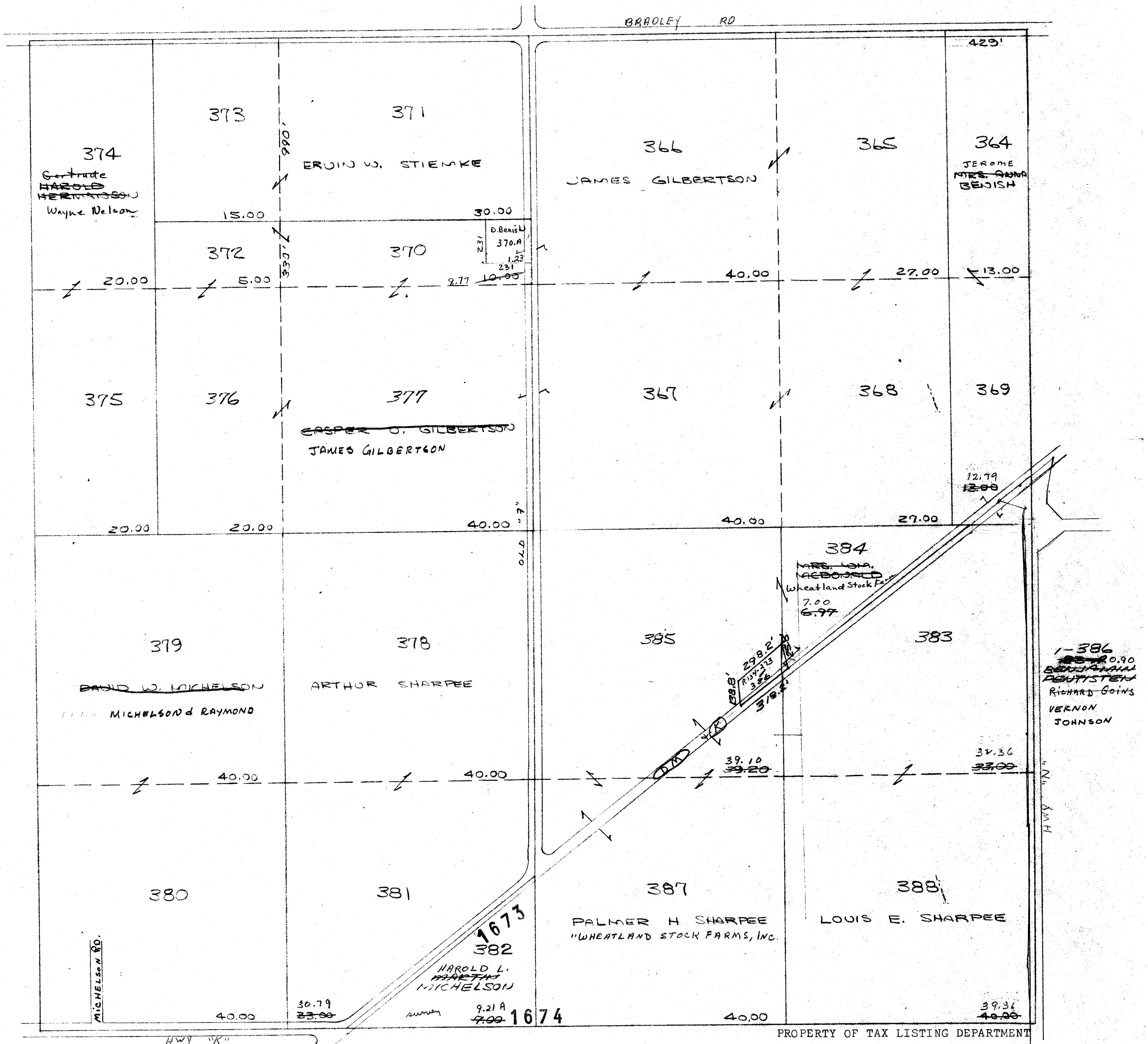

Replaced
2000

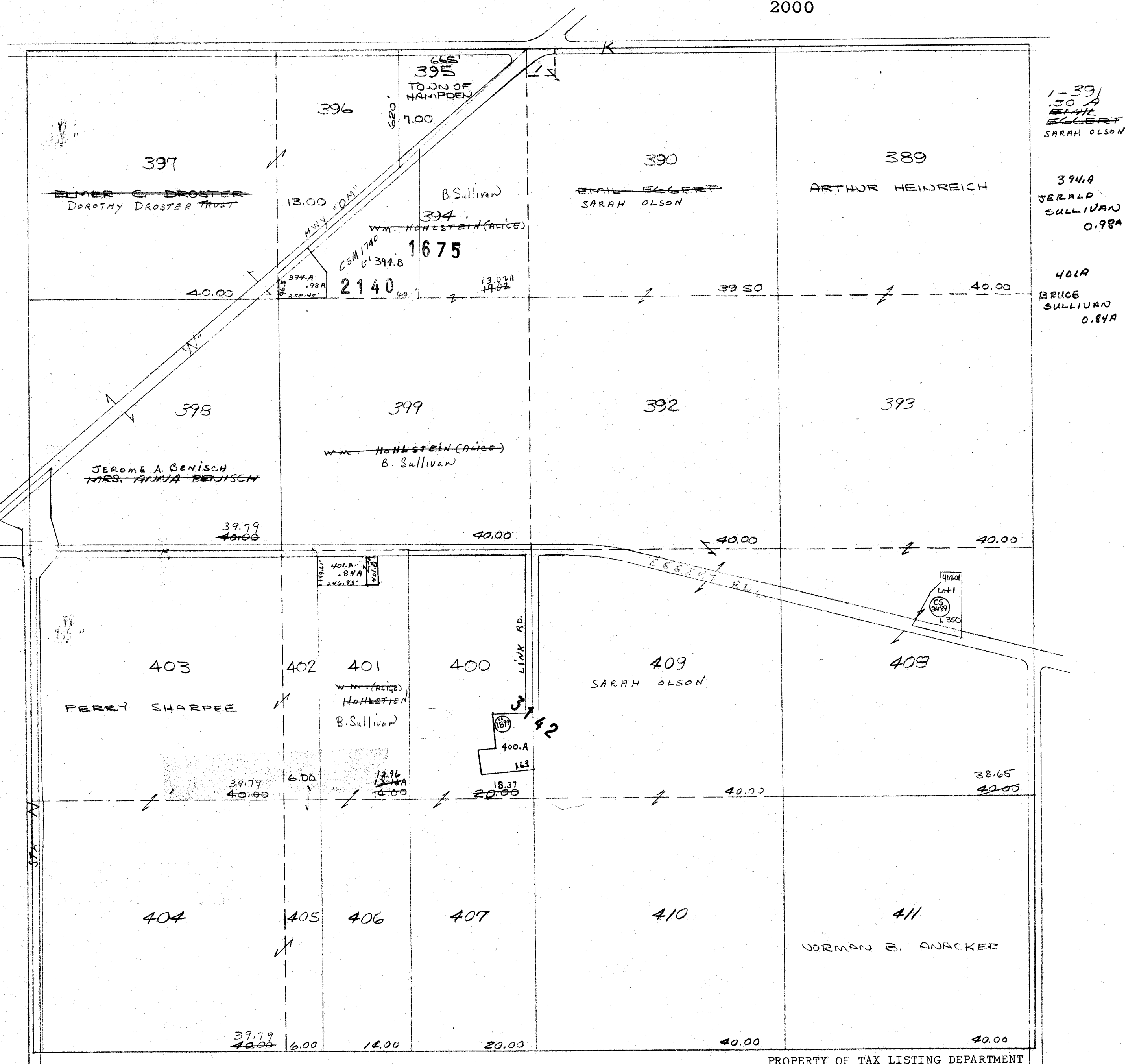

PROPERTY OF TAX LISTING DEPARTMENT

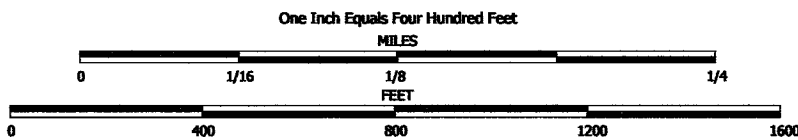

NOTE: This map was prepared for assessment use in accordance with the Wis. St. Stat. Chap. 70.09. All information contained herein is advisory only. Map accuracy is limited to the quality of data obtained from other Public Records. This map is not intended to be a substitute for an actual field survey. Public Land Survey Base is derived from U.S.G.S. Topographic maps unless otherwise noted. Other sources of the Land Base may be actual survey data. Base map data is from the April 1995 County Digital Orthophotos and/or U.S.G.S. 1:24,000 scale Topographic series. The user is responsible for the improper use of the data contained herein.

Created by The Columbia County Land Information Office -GIS Section. VMB and KMA. April 2003.

TAX PARCEL MAP

TOWN of HAMPDEN

TOWN 10 NORTH RANGE 11 EAST
COLUMBIA COUNTY, WISCONSIN

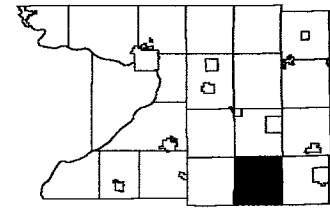

6	5	4	3	2	1
7	8	9	10	11	12
13	14	15	16	17	18
19	20	21	22	23	24
25	26	27	28	29	30
31	32	33	34	35	36

Replaced
2003

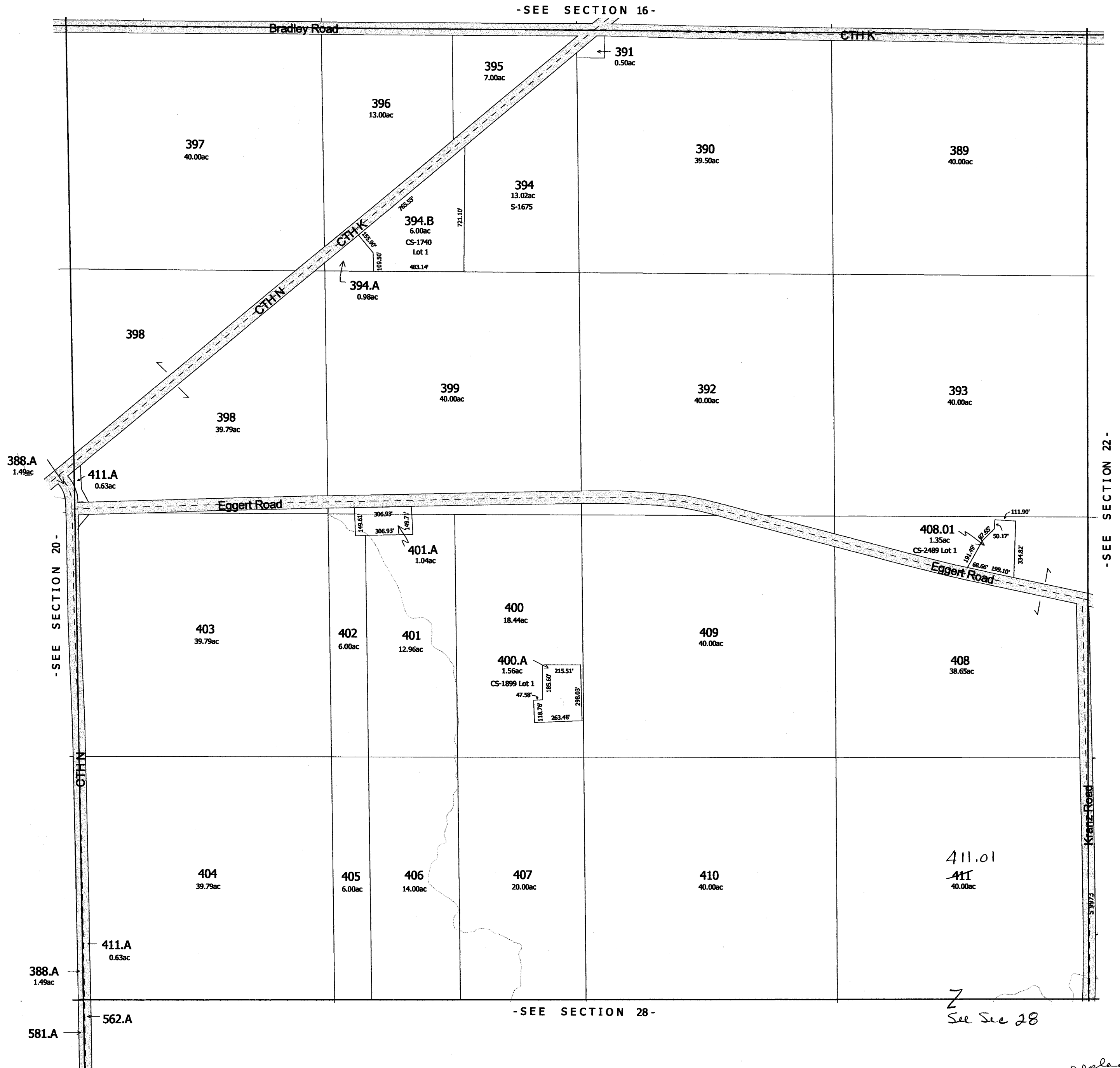

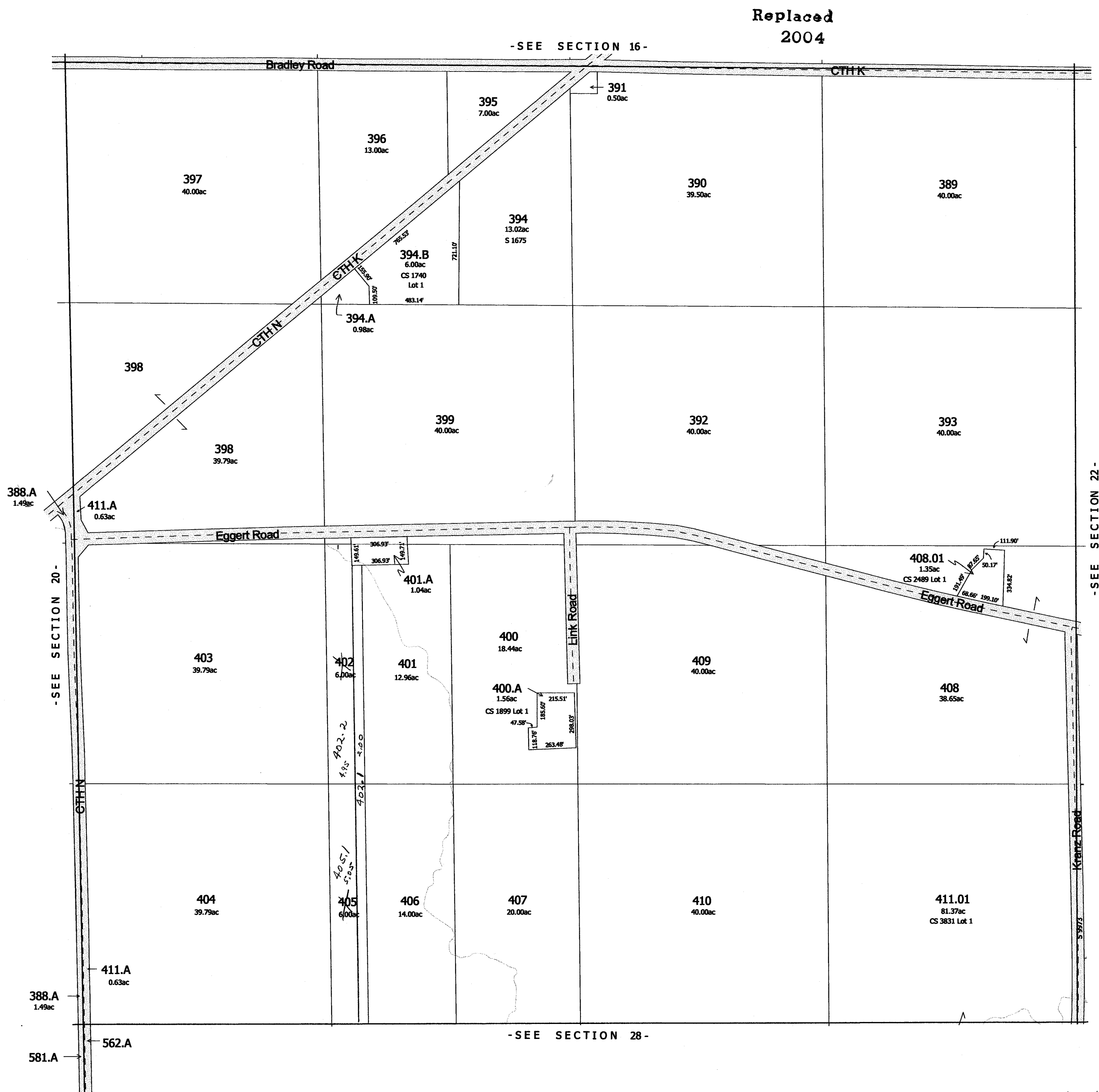
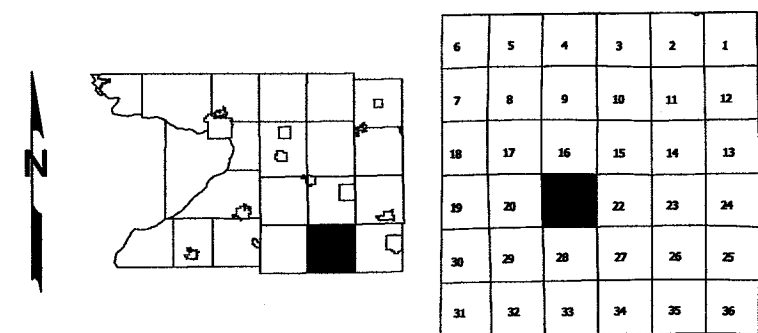
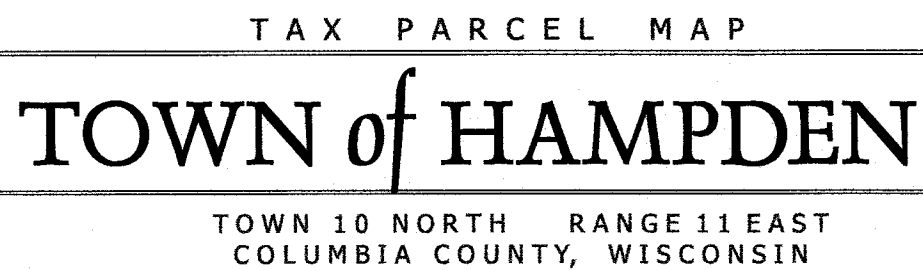

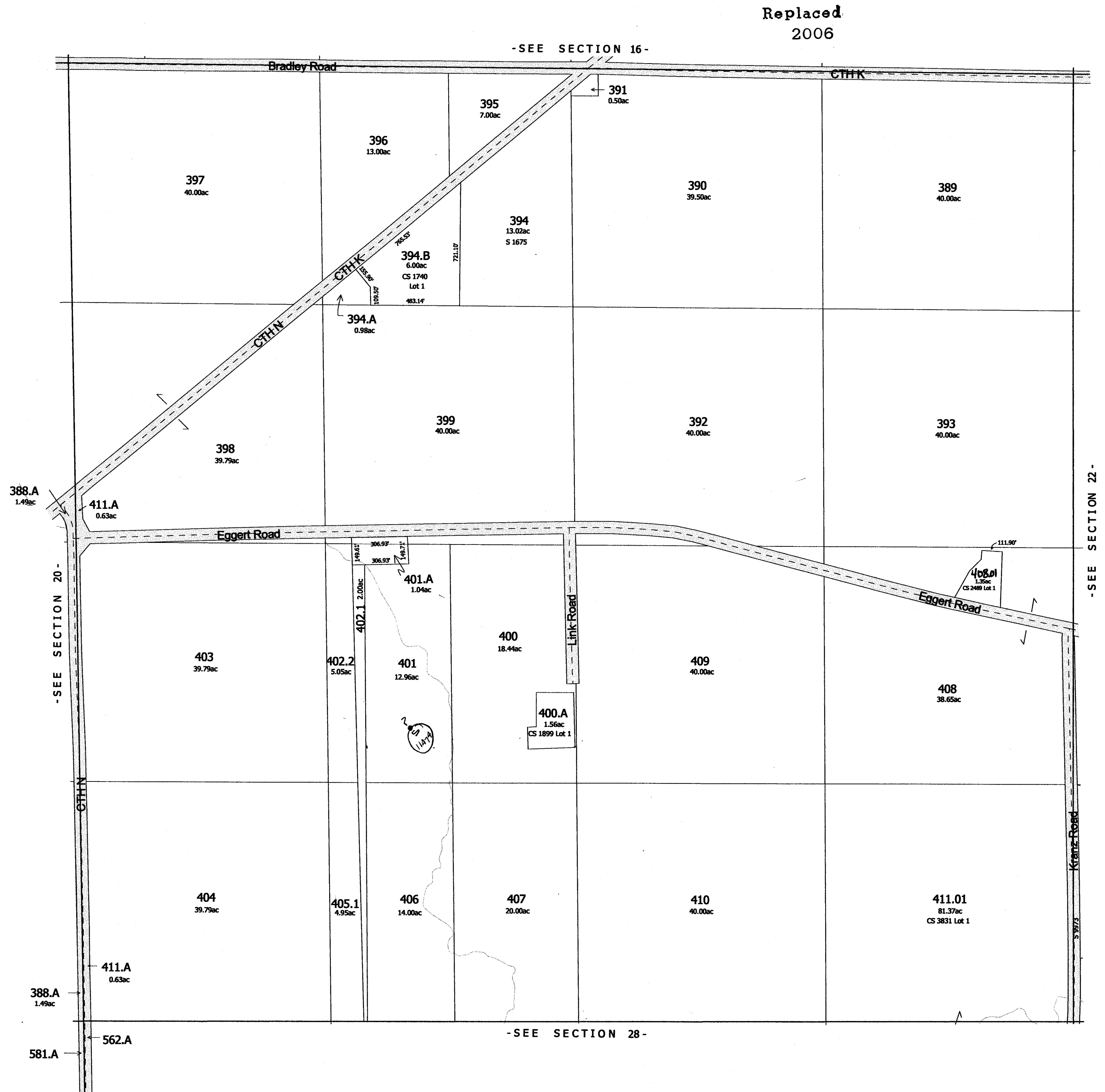

Replaced
2000
Sec. 22

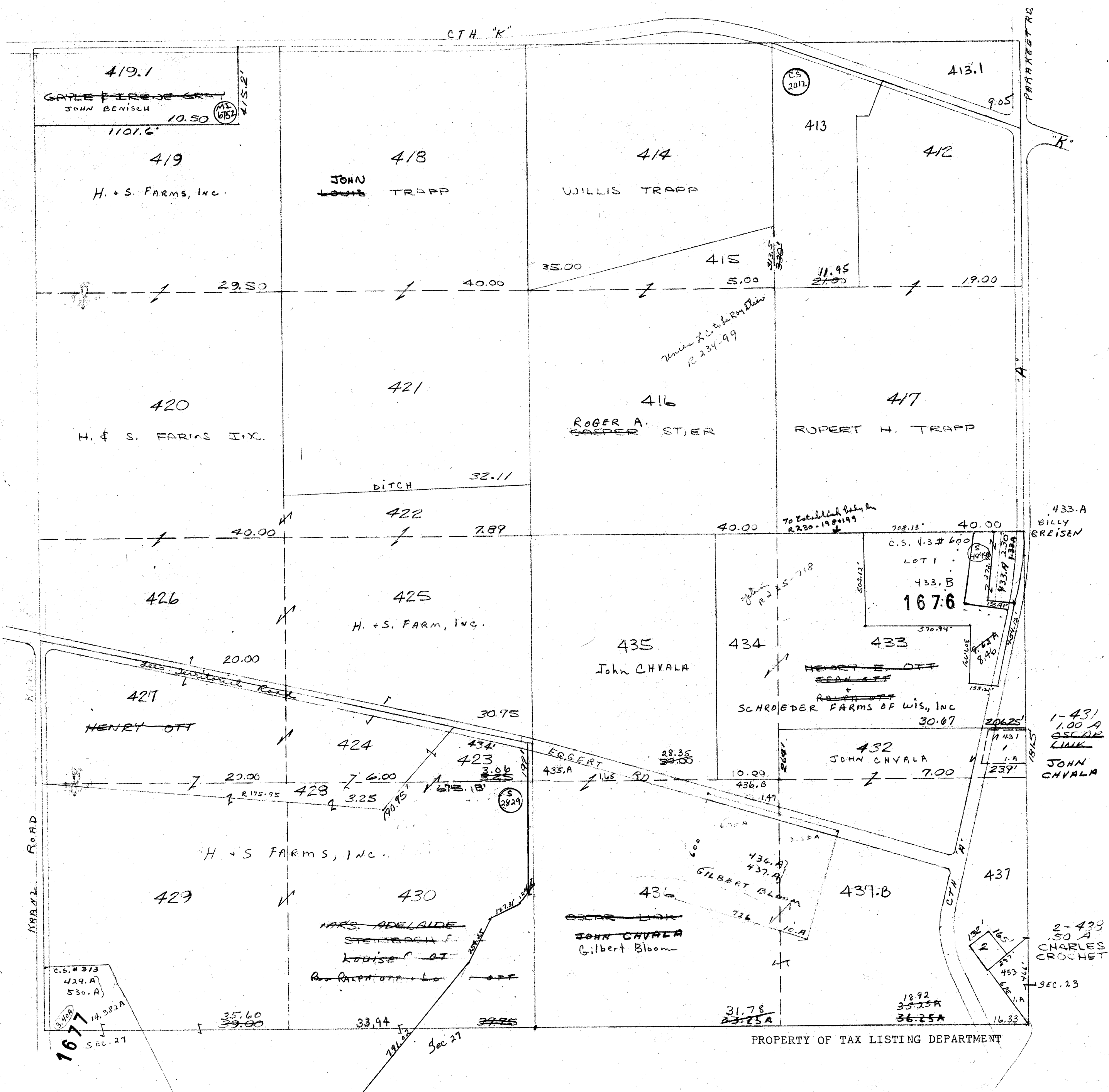

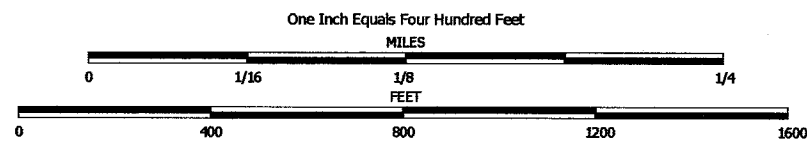

NOTE: This map was prepared for assessment use in accordance with the Wis. St. Stat. Chap. 70.09. All information contained herein is advisory only. Map accuracy is limited to the quality of data obtained from other Public Records. This map is not intended to be a substitute for an actual field survey. Public Land Survey Base is derived from U.S.G.S. Topographic maps unless otherwise noted. Other sources of the Land Base may be actual survey data. Base map data is from the April 1995 County Digital Orthophotos and/or U.S.G.S. 1:24,000 scale Topographic series. The user is responsible for the improper use of the data contained herein.

Created by The Columbia County Land Information Office -GIS Section. VMB and KMA. April 2000.

TAX PARCEL MAP

TOWN of HAMPDEN

TOWN 10 NORTH RANGE 11 EAST
COLUMBIA COUNTY, WISCONSIN

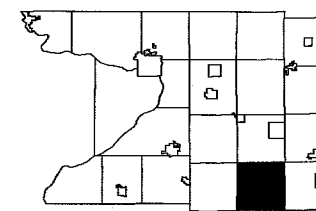

6	5	4	3	2	1
7	8	9	10	11	12
18	17	16	15	14	13
19	20	21	22	23	24
30	29	28	27	26	25
31	32	33	34	35	36

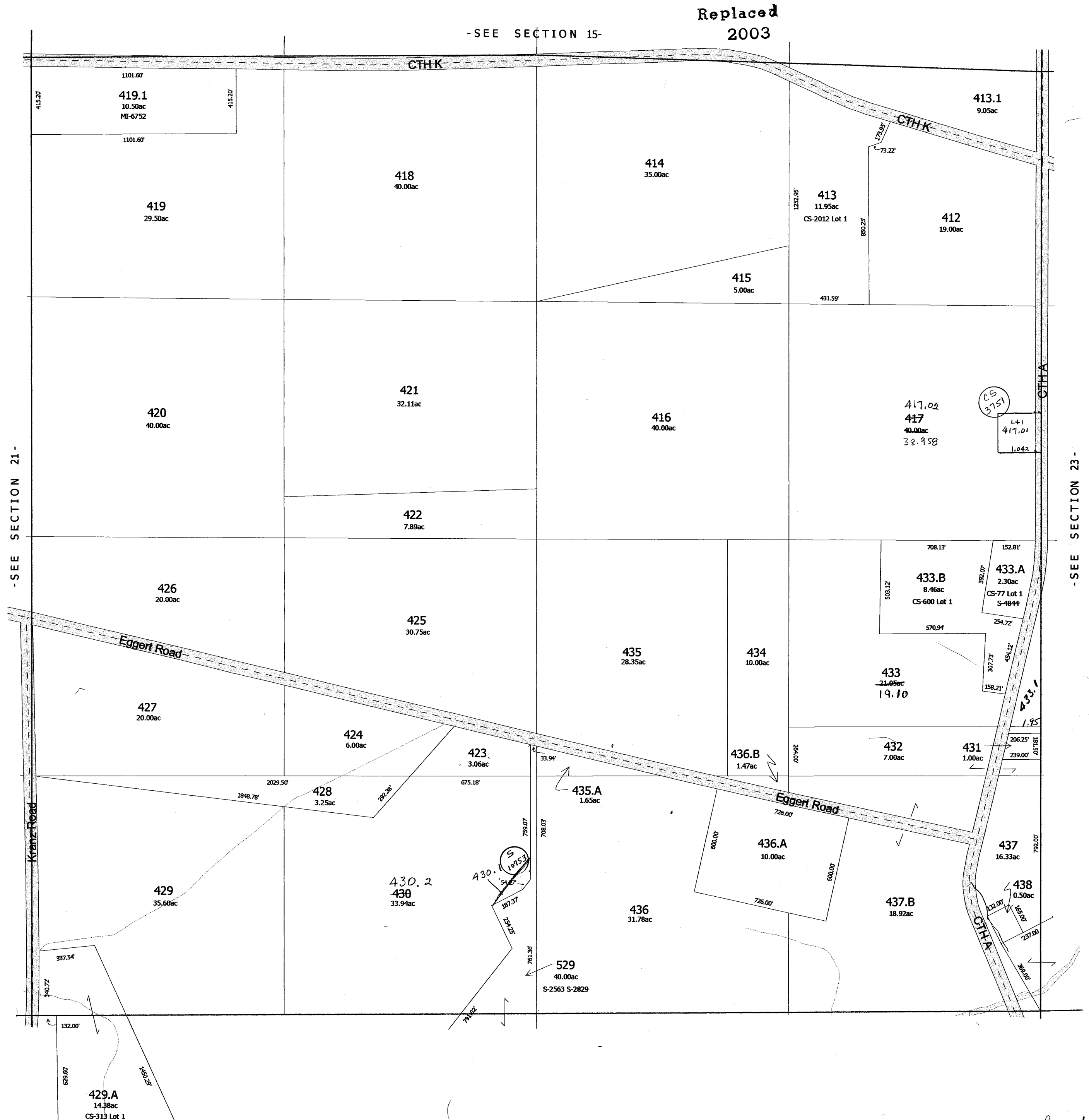

replaced 2003
-SECTION 22

One Inch Equals Four Hundred Feet
MILES
0 1/16 1/8 1/4
FEET
0 400 800 1200 1600

NOTE: This map was prepared for assessment use in accordance with the Wis. St. Stat. Chap. 70.09. All information contained herein is advisory only. Map accuracy is limited to the quality of data obtained from other Public Records. This map is not intended to be a substitute for an actual field survey. Public Land Survey Base is derived from U.S.G.S Topographic maps unless otherwise noted. Other sources of the Land Base may be actual survey data. Base map data is from the April 1995 County Digital Orthophotos and/or U.S.G.S. 1:24,000 scale Topographic series. The user is responsible for the improper use of the data contained herein.

Created by The Columbia County Land Information Office -GIS Section. VMB and KMA. February 2003.
Last updated: February 2003

TAX PARCEL MAP

TOWN of HAMPDEN

TOWN 10 NORTH RANGE 11 EAST
COLUMBIA COUNTY, WISCONSIN

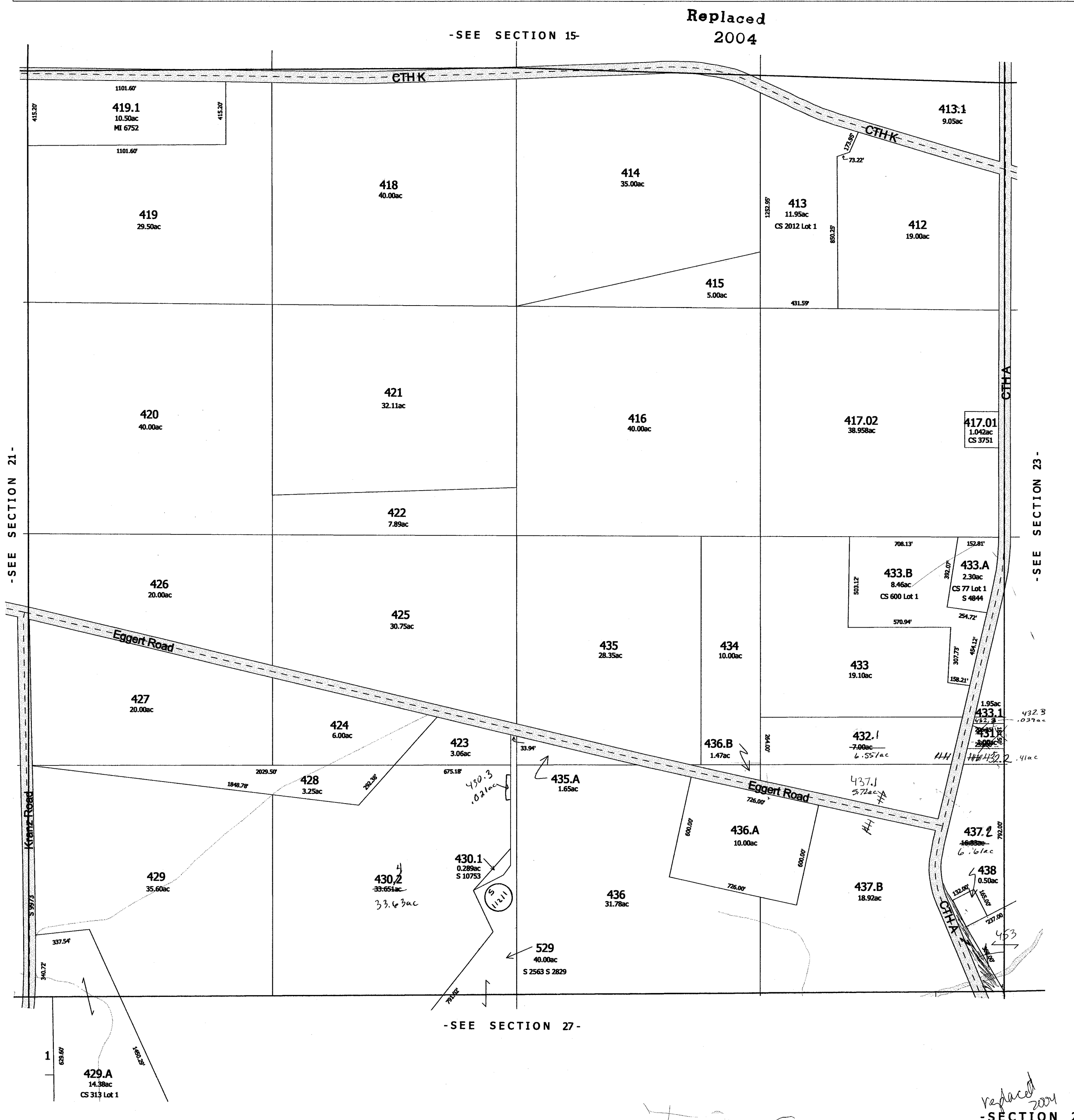
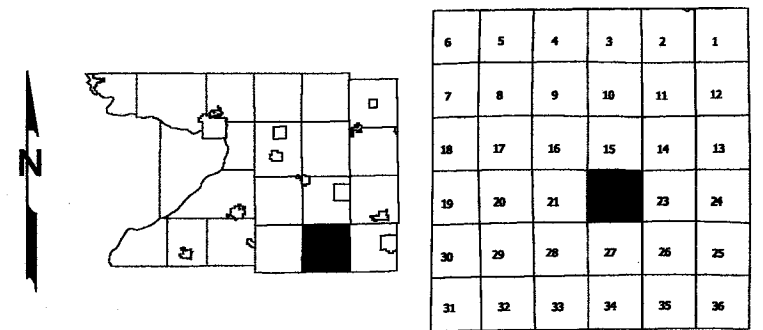

Replaced
2000

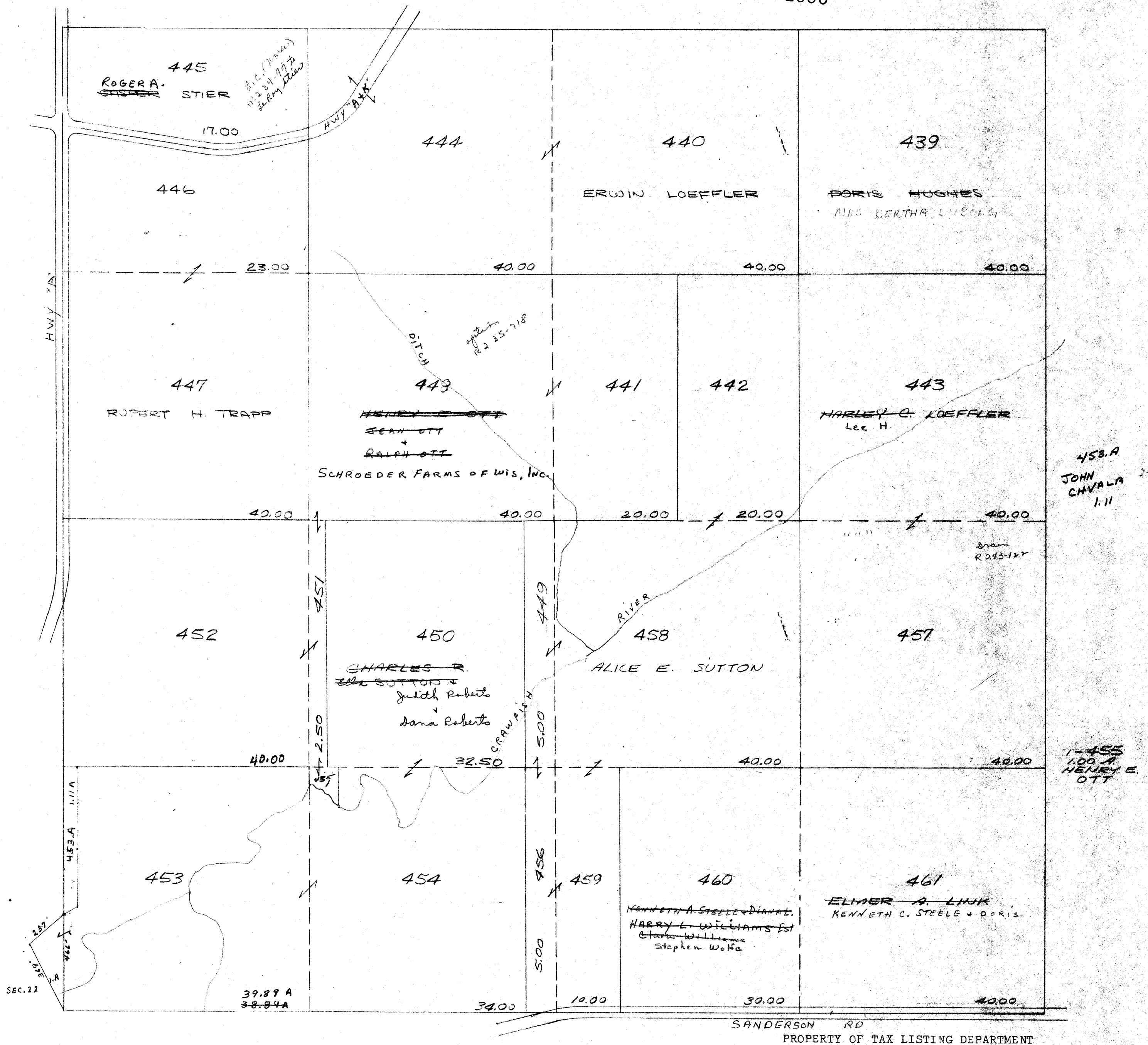

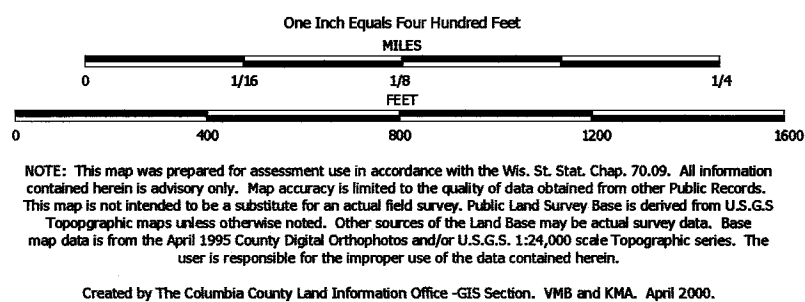

TAX PARCEL MAP

TOWN of HAMPDEN

TOWN 10 NORTH RANGE 11 EAST
COLUMBIA COUNTY, WISCONSIN

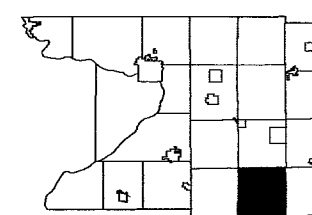

6	5	4	3	2	1
7	8	9	10	11	12
13	14	15	16	17	18
19	20	21	22	23	24
25	26	27	28	29	30
31	32	33	34	35	36

Replaced
2006

-SEE SECTION 14-



-SEE SECTION 26-

HAMPDEN
SEC.24 T.10 N. R.11 E.

Replaced
2000

See
Section
13

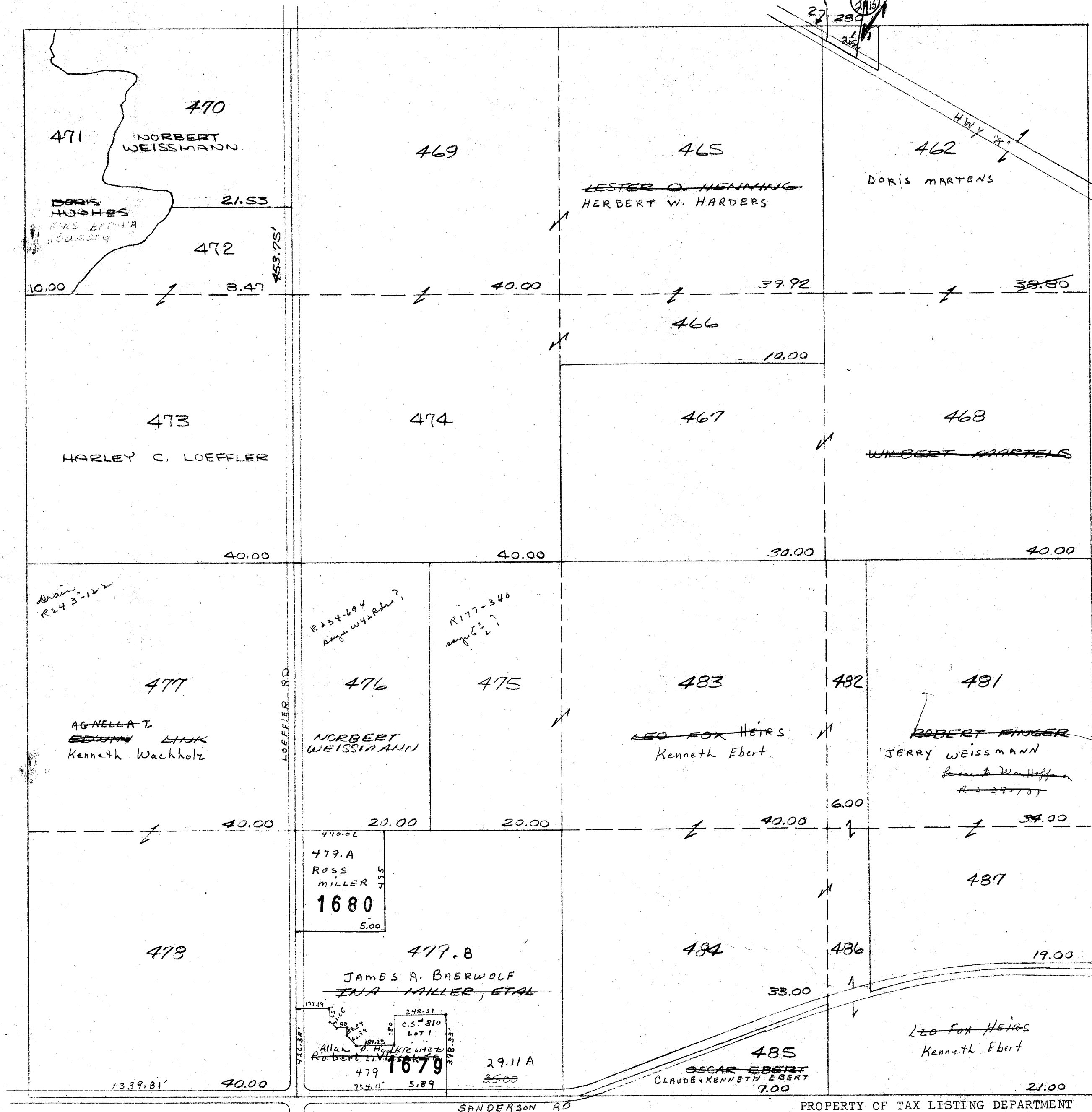

1-463
ALBERT
MARTENS
DONALD HUBNER

2-464
ALBERT
MARTENS
DONALD HUBNER
Add to

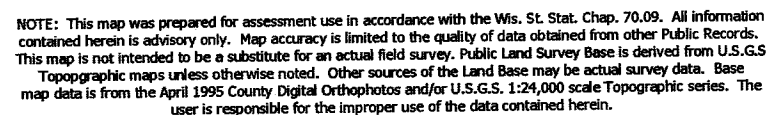

TOWN 10 NORTH RANGE 11 EAST
COLUMBIA COUNTY, WISCONSIN

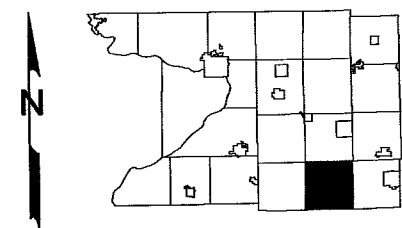

6	5	4	3	2	1
7	8	9	10	11	12
18	17	16	15	14	13
19	20	21	22	23	
30	29	28	27	26	25
31	32	33	34	35	36

- SEE SECTION 13 -

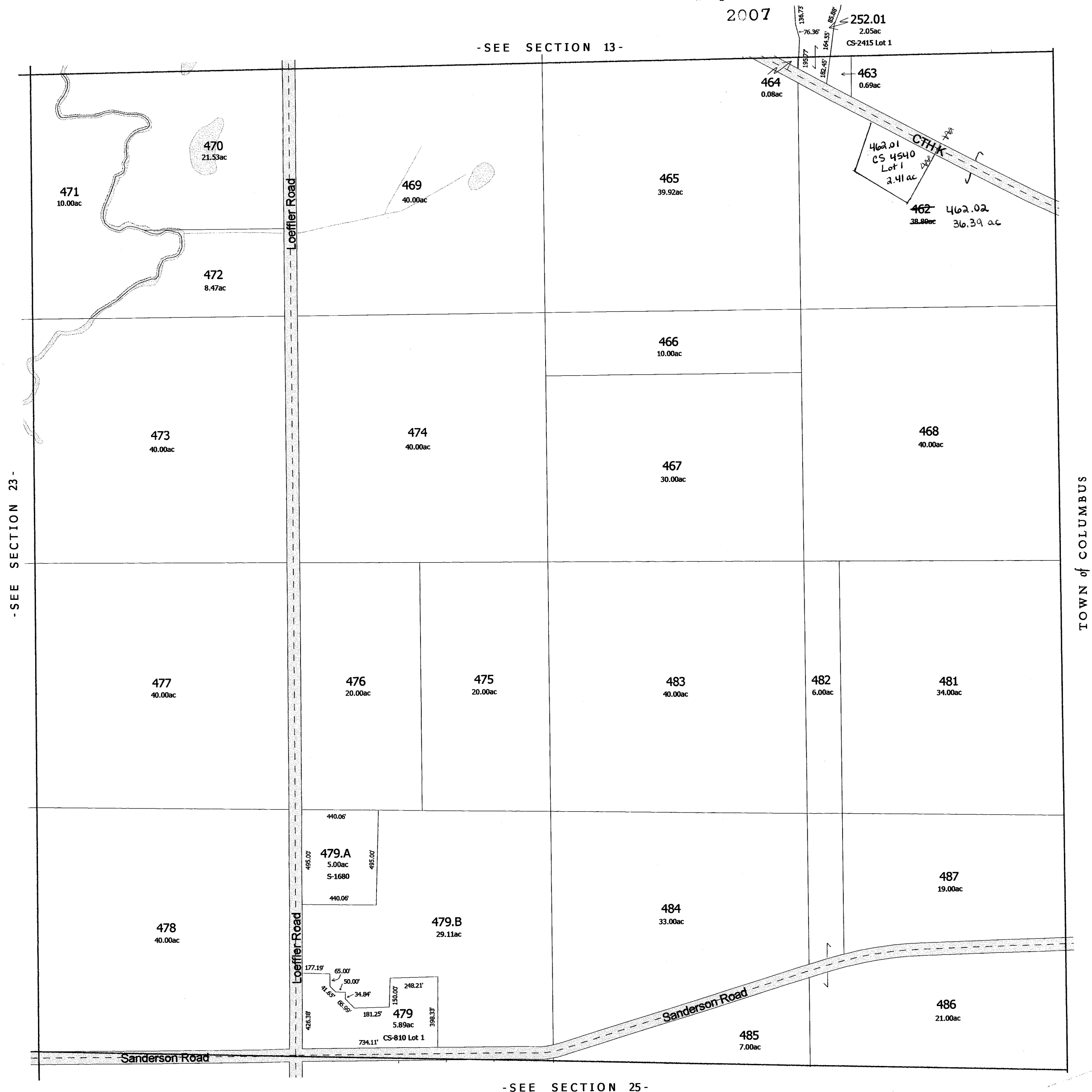

TOWN of COLUMBUS

- SEE SECTION 25 -

Replaced
2507

-SECTION 24

Replaced
2000

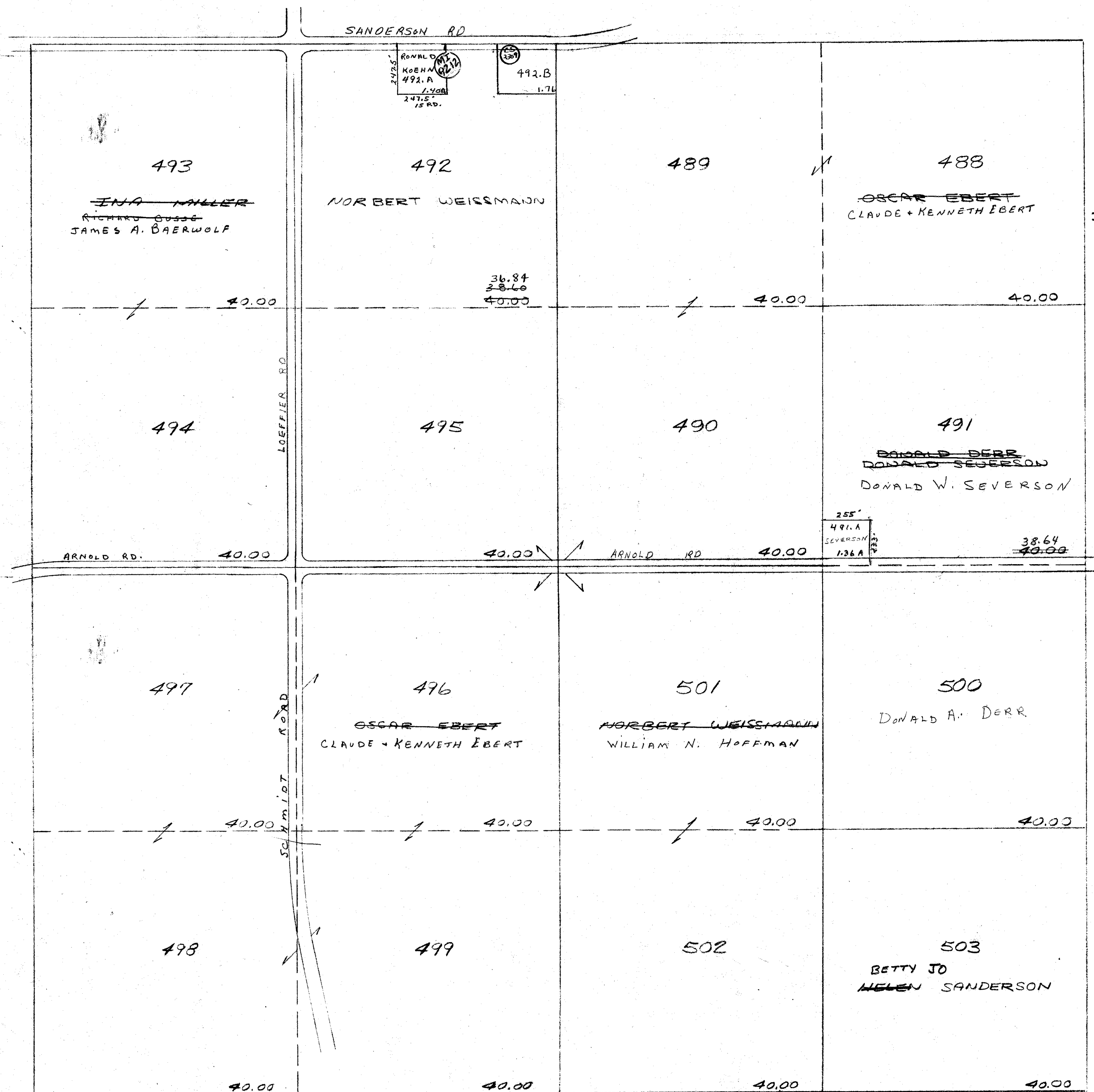

PROPERTY OF TAX LISTING DEPARTMENT

One Inch Equals Four Hundred Feet

MILES

0 1/16 1/8 1/4

FEET

0 400 800 1200 1600

NOTE: This map was prepared for assessment use in accordance with the Wis. St. Stat. Chap. 70.09. All information contained herein is advisory only. Map accuracy is limited to the quality of data obtained from other Public Records. This map is not intended to be a substitute for an actual field survey. Public Land Survey Base is derived from U.S.G.S Topographic maps unless otherwise noted. Other sources of the Land Base may be actual survey data. Base map data is from the April 1995 County Digital Orthophotos and/or U.S.G.S. 1:24,000 scale Topographic series. The user is responsible for the improper use of the data contained herein.

Created by The Columbia County Land Information Office -GIS Section. VMB and KMA. April 2000.

TAX PARCEL MAP

TOWN of HAMPDEN

TOWN 10 NORTH RANGE 11 EAST
COLUMBIA COUNTY, WISCONSIN

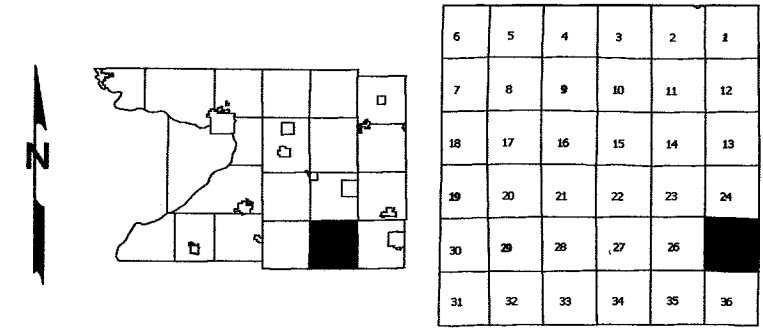

Replaced
2006

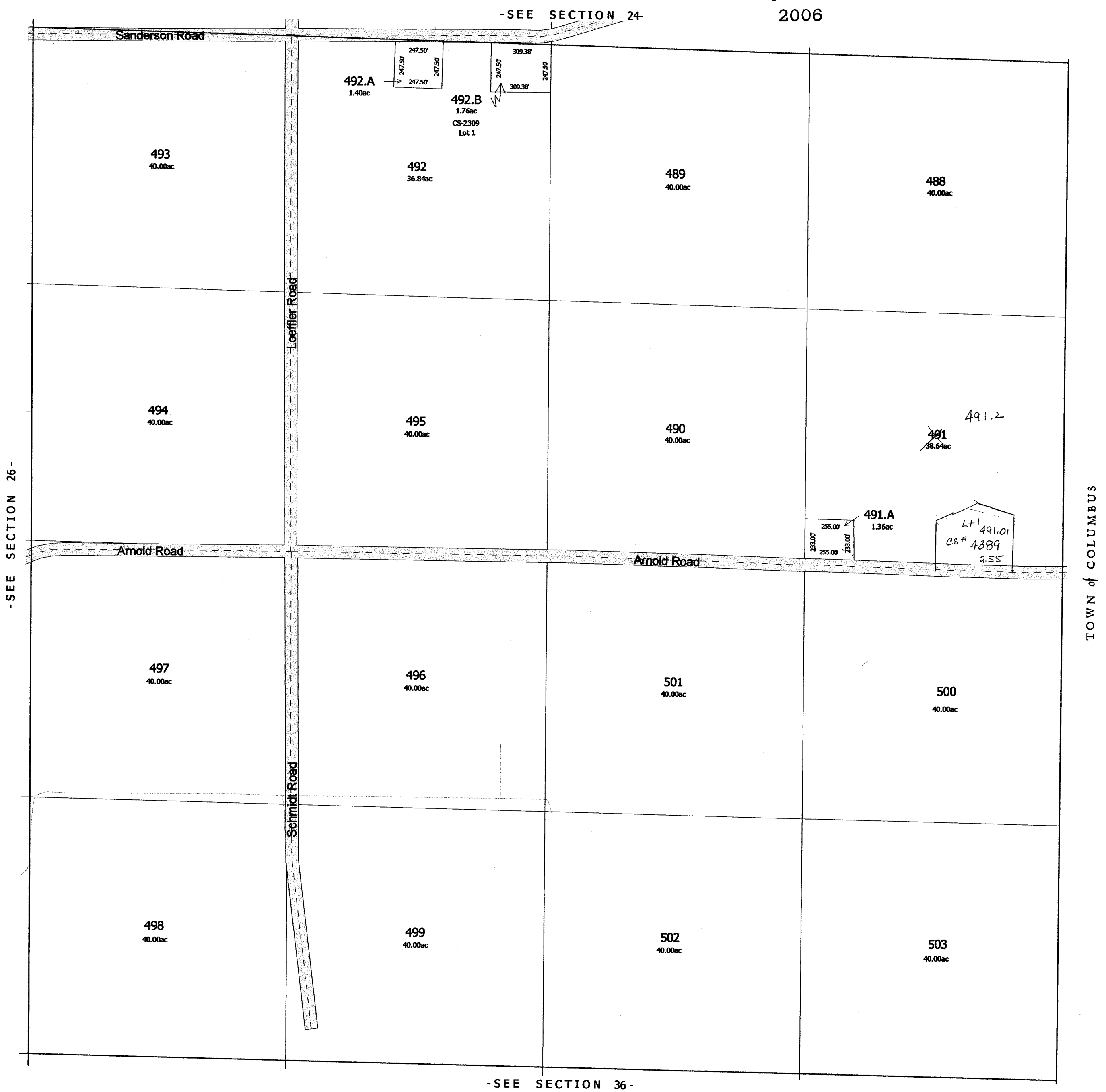

Replaced
2000

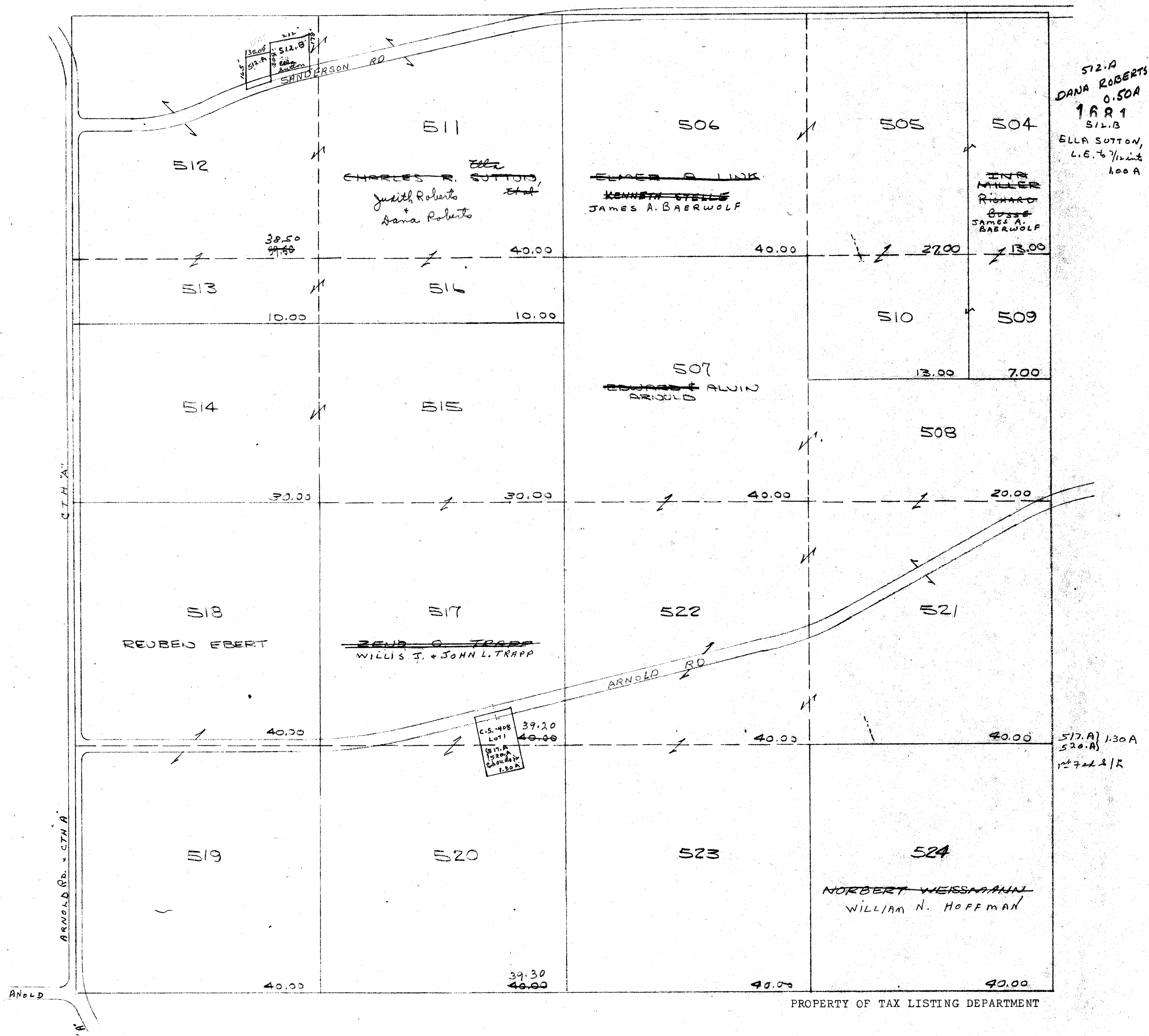

HAMPDEN
SEC. 27 T. 10 N. R. 11 E.

Replaced
2000

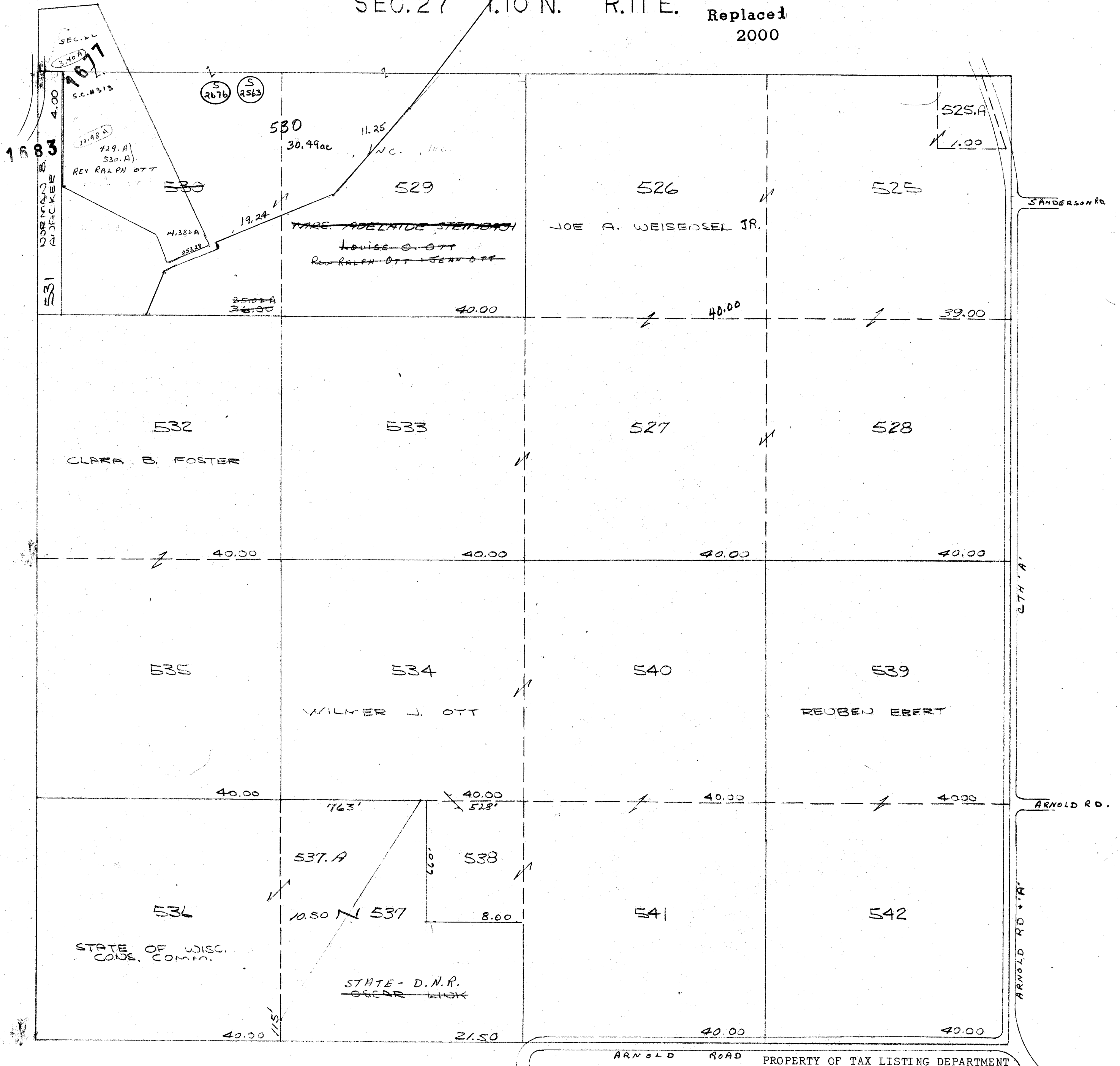

One Inch Equals Four Hundred Feet

MILES

0 1/16 1/8 1/4

0 400 800 1200 1600

FEET

NOTE: This map was prepared for assessment use in accordance with the Wisc. Stat. Chap. 70.09. All information contained herein is advisory only. Map accuracy is limited to the quality of data obtained from other Public Records. This map is not intended to be a substitute for an actual field survey. Public Land Survey Base is derived from U.S.G.S Topographic maps unless otherwise noted. Other sources of the Land Base may be actual survey data. Base map data is from the April 1995 County Digital Orthophotos and/or U.S.G.S. 1:24,000 scale Topographic series. The user is responsible for the improper use of the data contained herein.

Created by The Columbia County Land Information Office -GIS Section. VMB and KHA. Jan 2001.

TAX PARCEL MAP

TOWN of HAMPDEN

TOWN 10 NORTH RANGE 11 EAST
COLUMBIA COUNTY, WISCONSIN

6	5	4	3	2	1
7	8	9	10	11	12
13	14	15	16	17	18
19	20	21	22	23	24
25	26	27	28	29	30
31	32	33	34	35	36

Replaced
2005

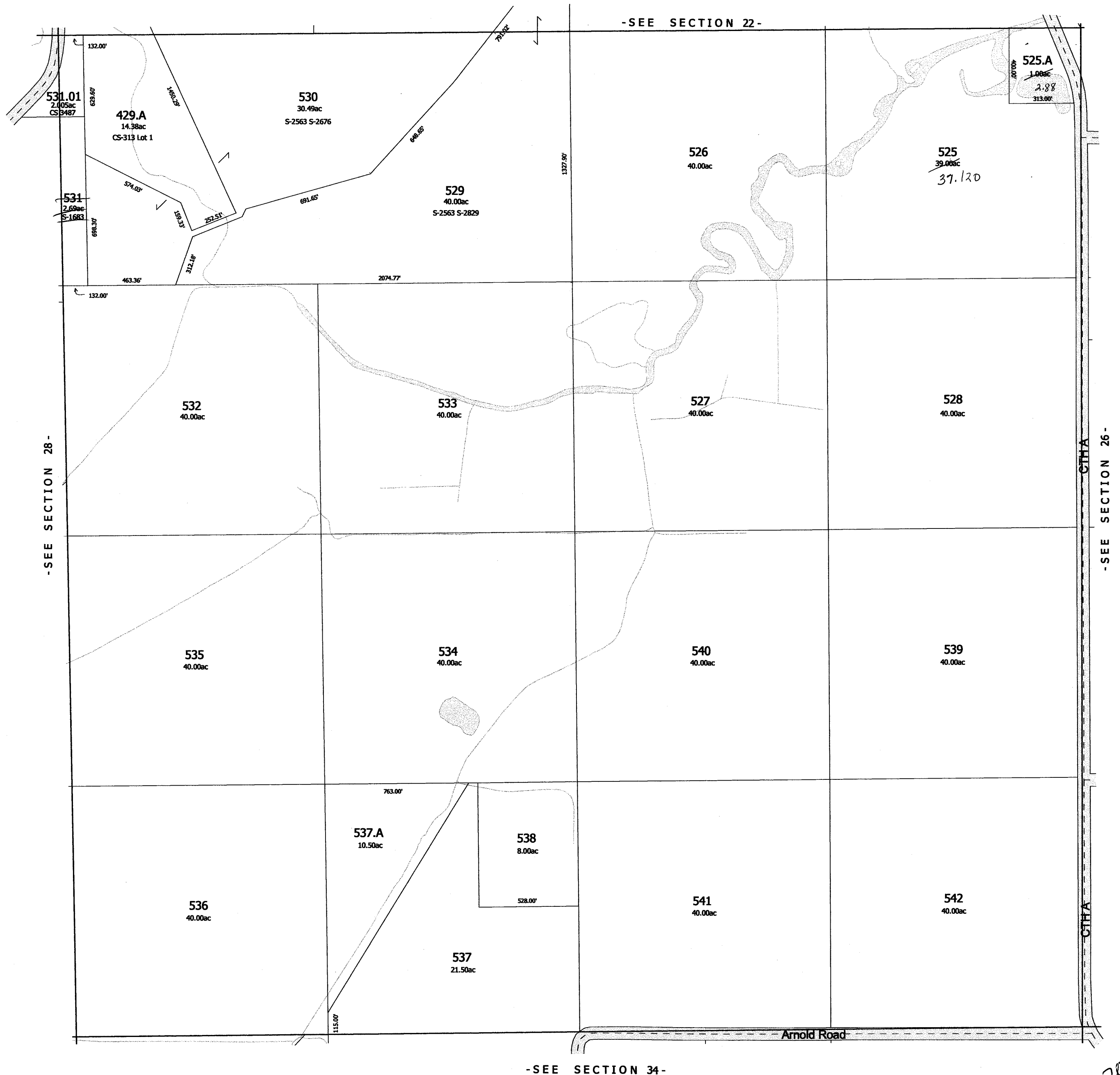

One Inch Equals Four Hundred Feet

0 1/16 1/8 1/4

0 400 800 1200 1600

FEET

NOTE: This map was prepared for assessment use in accordance with the Wis. St. Stat. Chap. 70.09. All information contained herein is advisory only. Map accuracy is limited to the quality of data obtained from other Public Records. This map is not intended to be a substitute for an actual field survey. Public Land Survey Base is derived from U.S.G.S Topographic maps unless otherwise noted. Other sources of the Land Base may be actual survey data. Base map data is from the April 1995 County Digital Orthophotos and/or U.S.G.S. 1:24,000 scale Topographic series. The user is responsible for the improper use of the data contained herein.

Created by The Columbia County Land Information Office -GIS Section. VMB and KMA. February 2003.

Last updated: February 2005

TAX PARCEL MAP

TOWN of HAMPDEN

TOWN 10 NORTH RANGE 11 EAST
COLUMBIA COUNTY, WISCONSIN

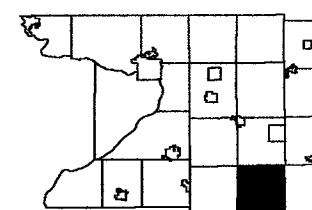

6	5	4	3	2	1
7	8	9	10	11	12
13	14	15	16	17	18
19	20	21	22	23	24
25	26	27	28	29	30
31	32	33	34	35	36

Replaced
2007

-SEE SECTION 22-

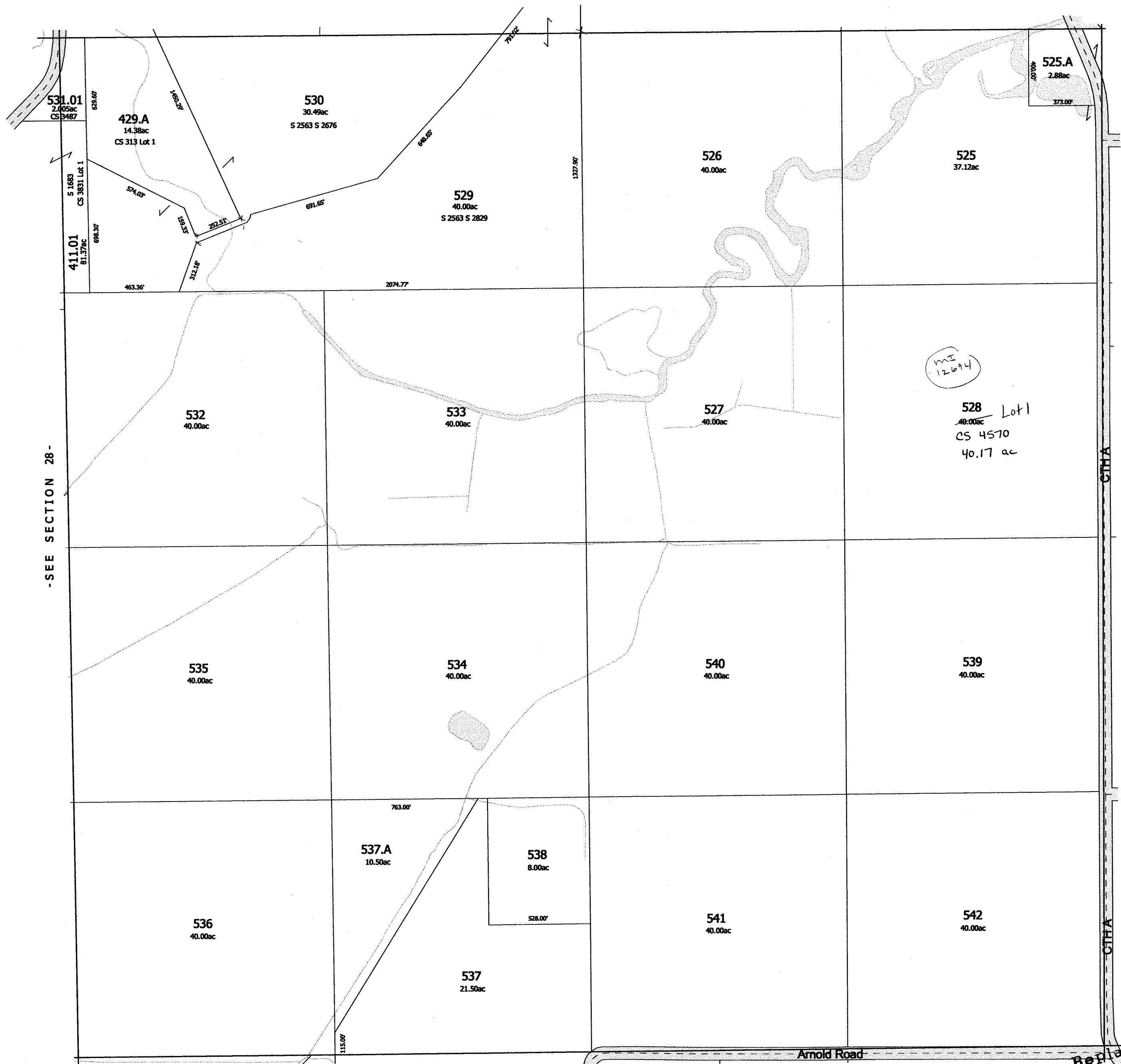

-SEE SECTION 28-

-SEE SECTION 26-

-SEE SECTION 34-

-SECTION 27-

Replaced
2001

Replaced
2000

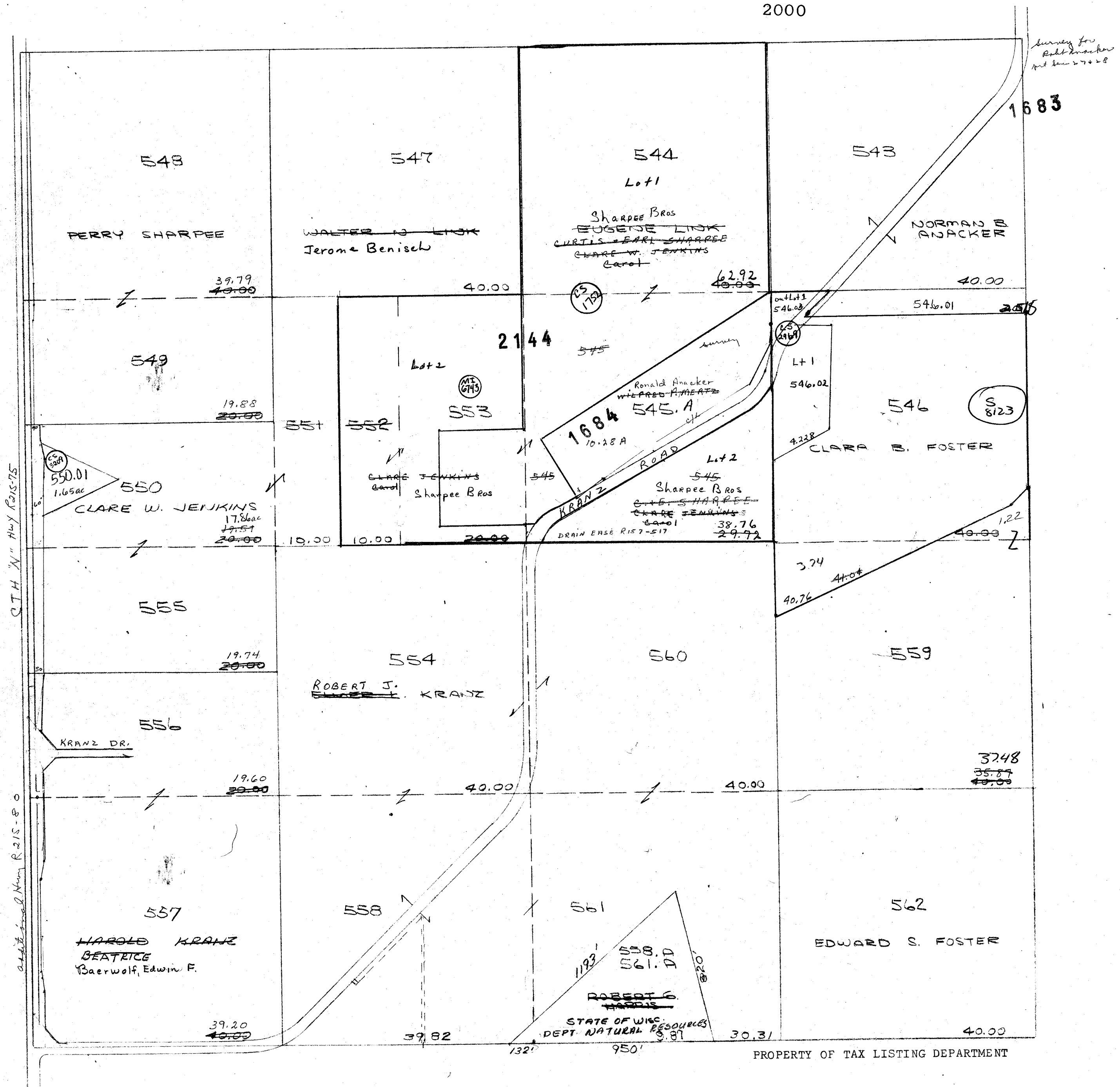

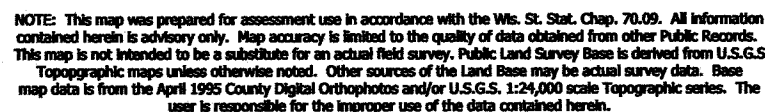

TOWN of HAMPDEN

TOWN 10 NORTH RANGE 11 EAST
COLUMBIA COUNTY, WISCONSIN

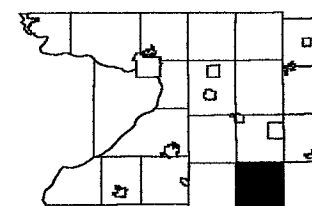

6	5	4	3	2	1
7	8	9	10	11	12
18	17	16	15	14	13
19	20	21	22	23	24
30	29		27	26	25
31	32	33	34	35	36

-SEE SECTION 21-

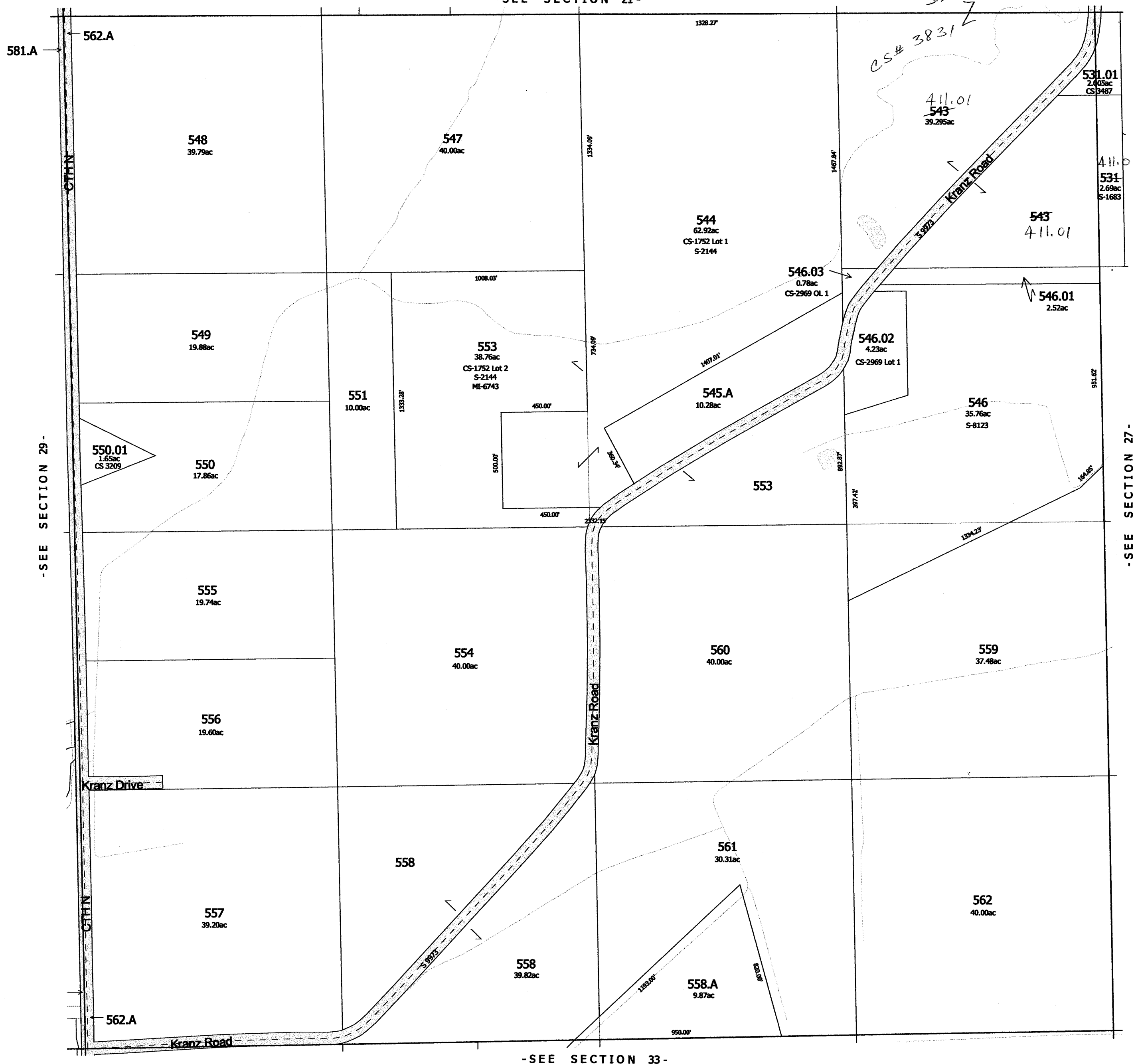

-SEE SECTION 33-

Replaced 2003
Last Updated: March 2002

- SECTION 28 -

One Inch Equals Four Hundred Feet
MILES
0 1/16 1/8 FEET 1/4
0 400 800 1200 1600

NOTE: This map was prepared for assessment use in accordance with the Wis. St. Stat. Chap. 70.09. All information contained herein is advisory only. Map accuracy is limited to the quality of data obtained from other Public Records. This map is not intended to be a substitute for an actual field survey. Public Land Survey Base is derived from U.S.G.S Topographic maps unless otherwise noted. Other sources of the Land Base may be actual survey data. Base map data is from the April 1995 County Digital Orthophotos and/or U.S.G.S. 1:24,000 scale Topographic series. The user is responsible for the improper use of the data contained herein.

Created by The Columbia County Land Information Office -GIS Section, VMB and KMA, February 2003.

Last updated: February 2003

TAX PARCEL MAP

TOWN of HAMPDEN

TOWN 10 NORTH RANGE 11 EAST
COLUMBIA COUNTY, WISCONSIN

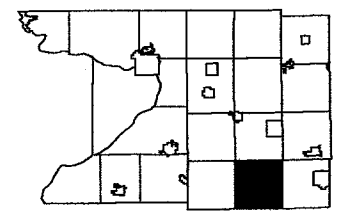

6	5	4	3	2	1
7	8	9	10	11	12
13	14	15	16	17	18
19	20	21	22	23	24
25	26	27	28	29	30
31	32	33	34	35	36

Replaced
2005

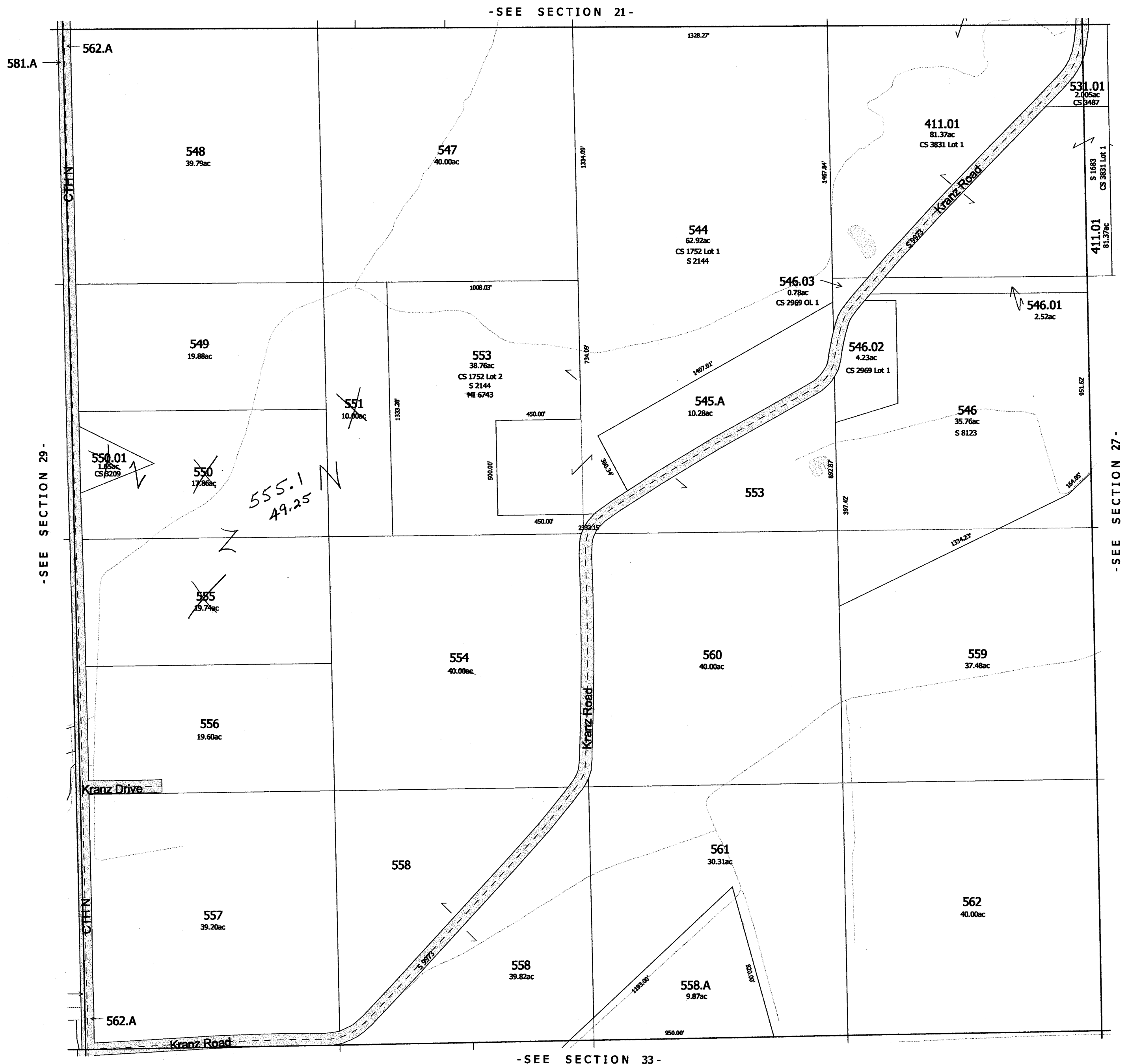

Replaced
2000

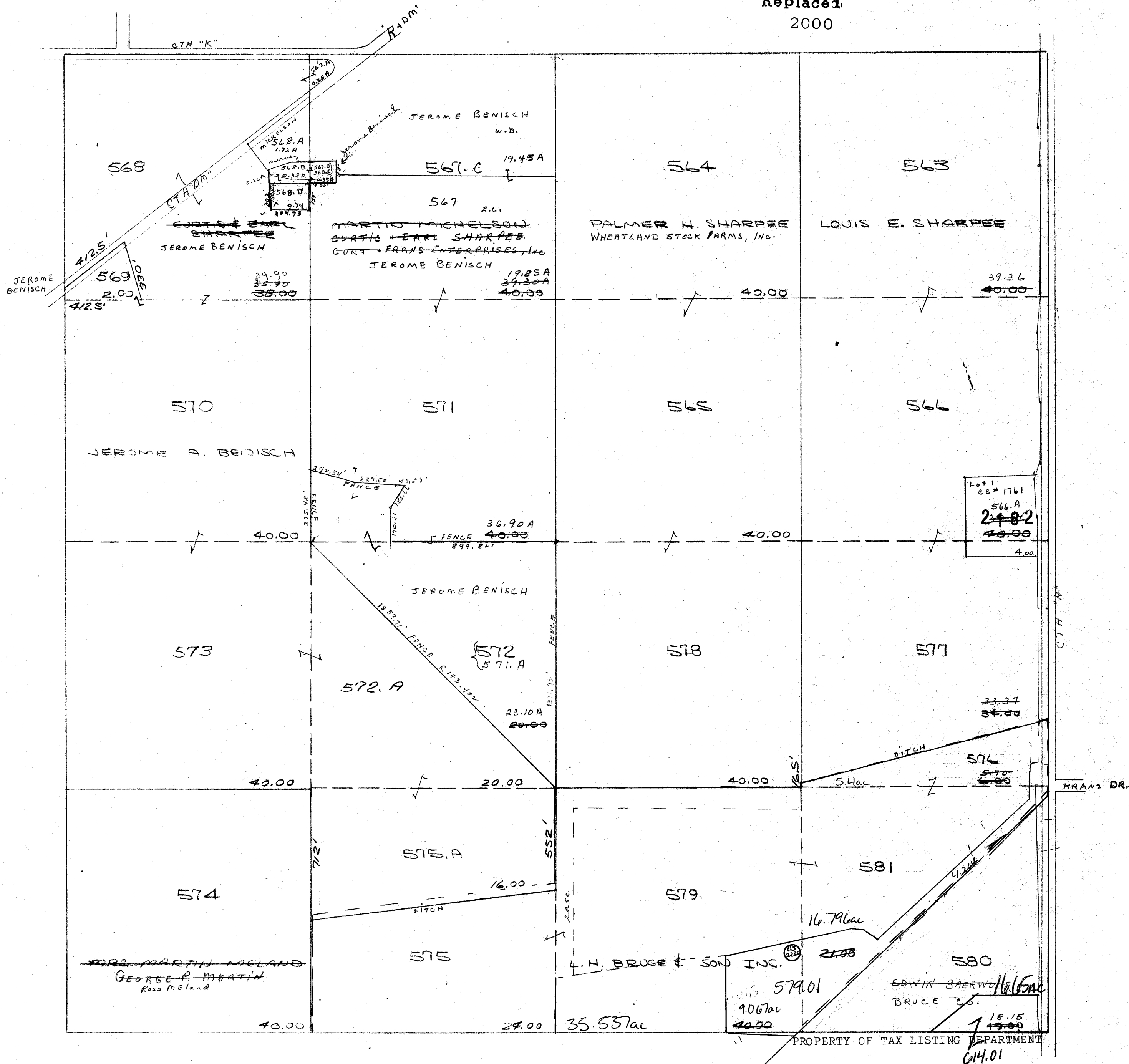

One Inch Equals Four Hundred Feet

MILES

0 1/16 1/8 1/4

0 400 800 1200 1600

FEET

NOTE: This map was prepared for assessment use in accordance with the Wis. St. Stat. Chap. 70.02. All information contained herein is advisory only. Map accuracy is limited to the quality of data obtained from other Public Records. This map is not intended to be a substitute for an actual field survey. Public Land Survey Base is derived from U.S.G.S. Topographic maps unless otherwise noted. Other sources of the Land Base may be actual survey data. Base map data is from the April 1995 County Digital Orthophotos and/or U.S.G.S. 1:24,000 scale Topographic series. The user is responsible for the improper use of the data contained herein.

Created by The Columbia County Land Information Office -GIS Section, VMB and KMA, March 2002.

TAX PARCEL MAP

TOWN of HAMPDEN

TOWN 10 NORTH RANGE 11 EAST
COLUMBIA COUNTY, WISCONSIN

6	5	4	3	2	1
7	8	9	10	11	12
13	14	15	16	17	18
19	20	21	22	23	24
25	26	27	28	29	30
31	32	33	34	35	36

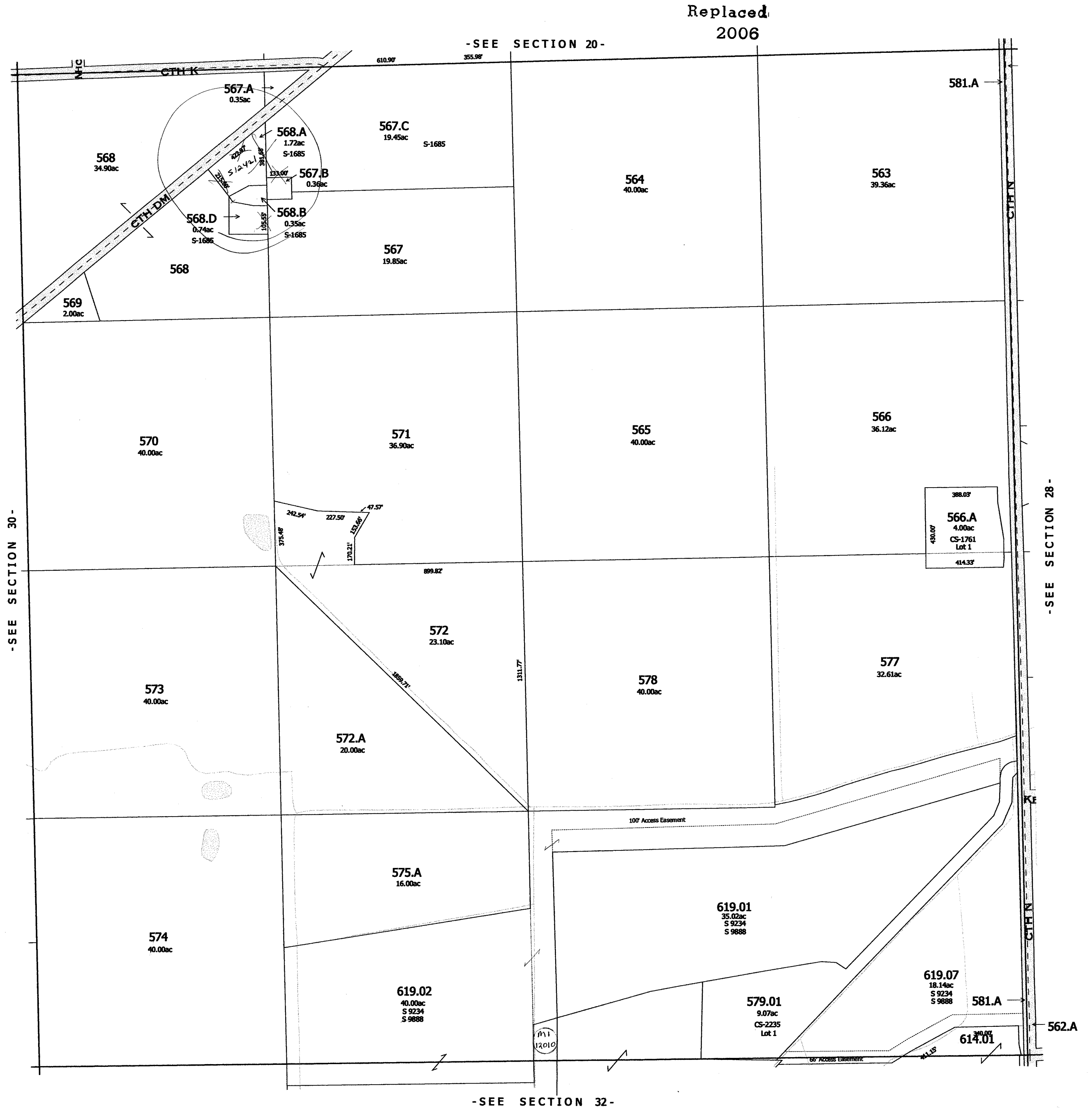

HAMPDEN
SEC. 30 T. 10 N. R. 11 E. Replaced
2000

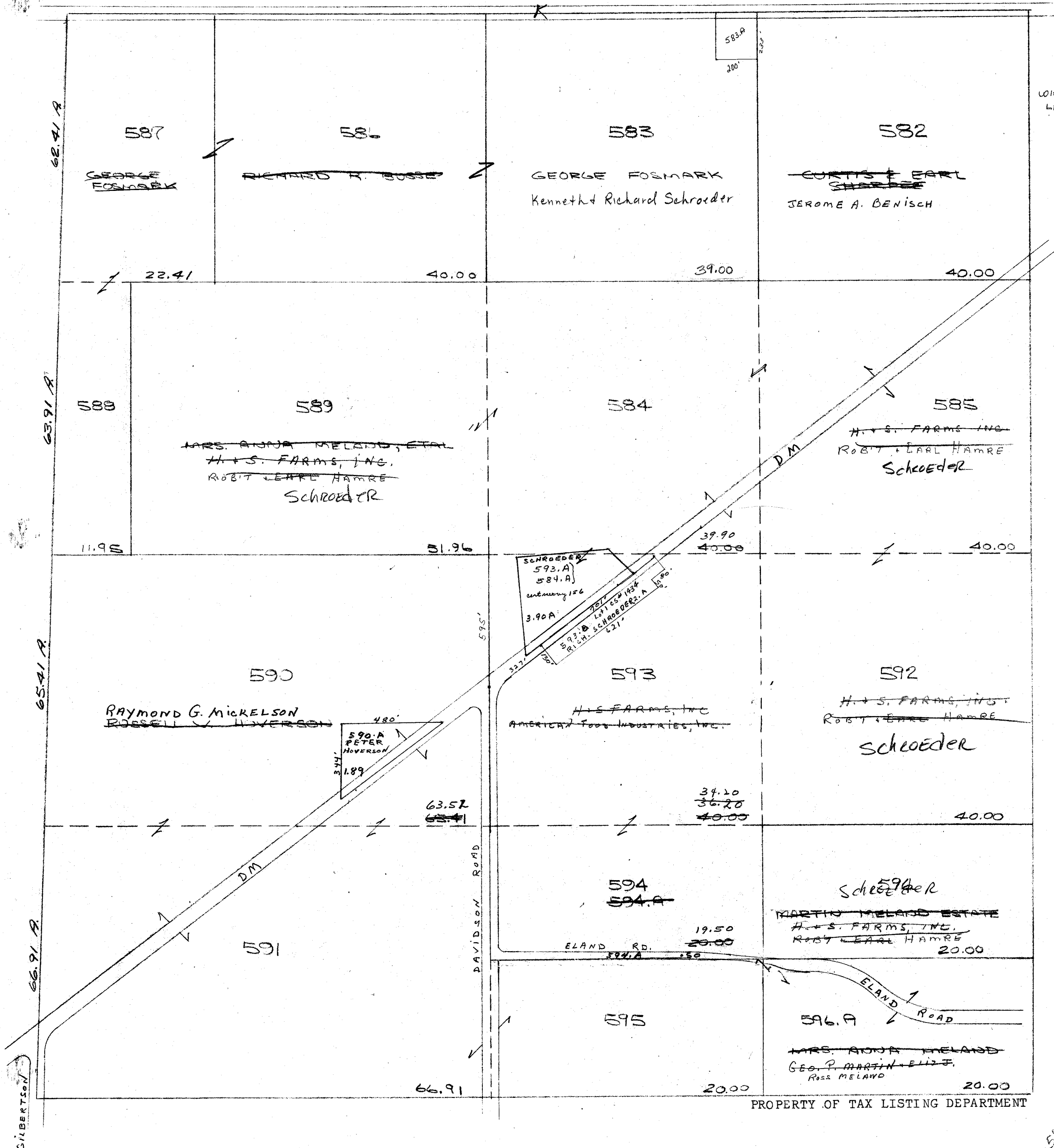

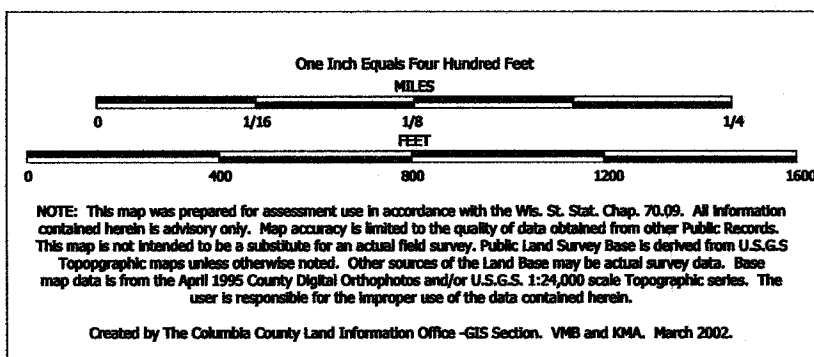

TAX PARCEL MAP

TOWN of HAMPDEN

TOWN 10 NORTH RANGE 11 EAST
COLUMBIA COUNTY, WISCONSIN

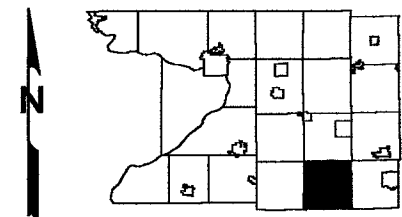

6	5	4	3	2	1
7	8	9	10	11	12
13	14	15	16	17	18
19	20	21	22	23	24
25	26	27	28	29	30
31	32	33	34	35	36

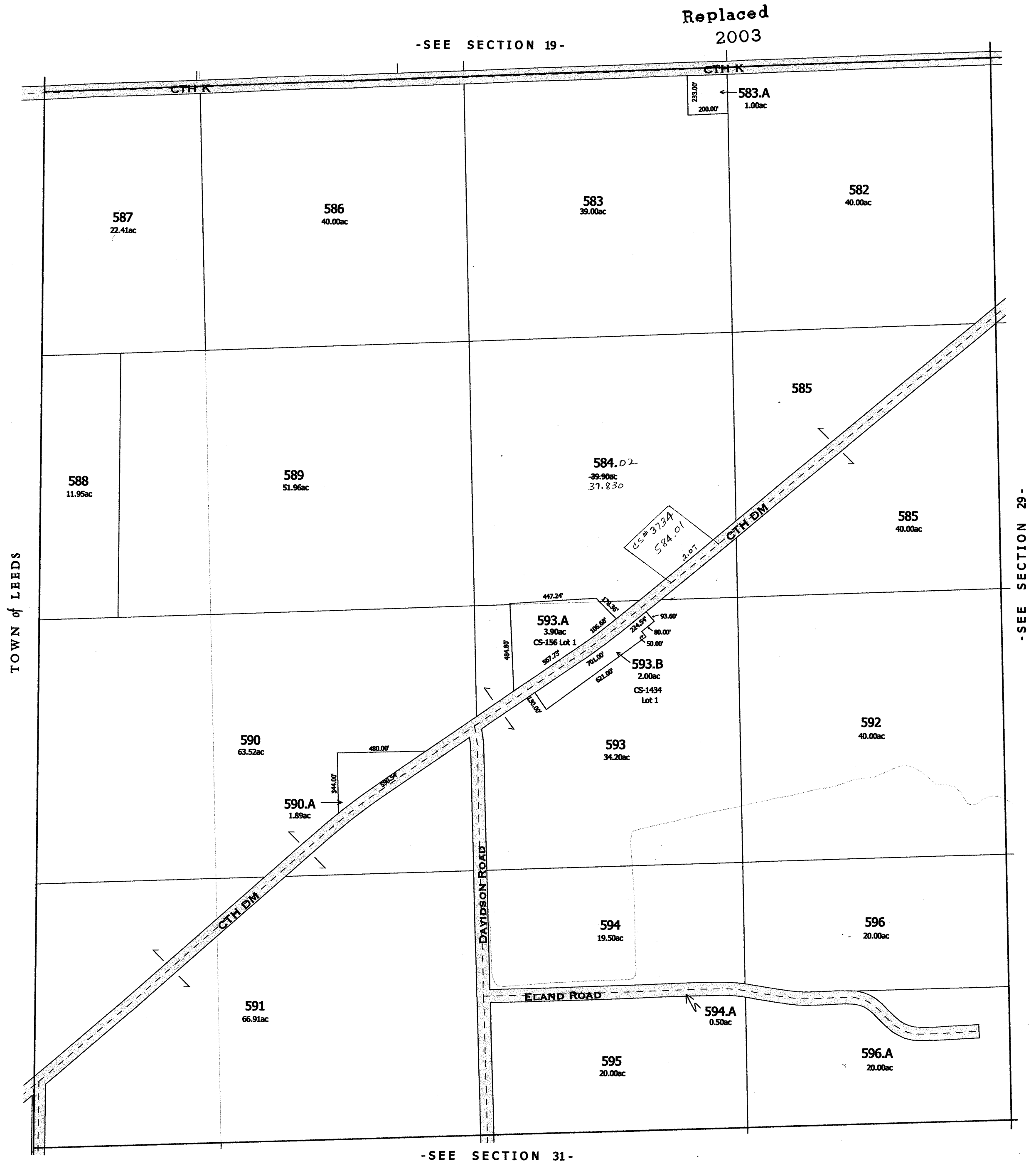

-SEE SECTION 31-

replaced 2003
Last Updated: March 2002

-SECTION 30-

Replaced
2000

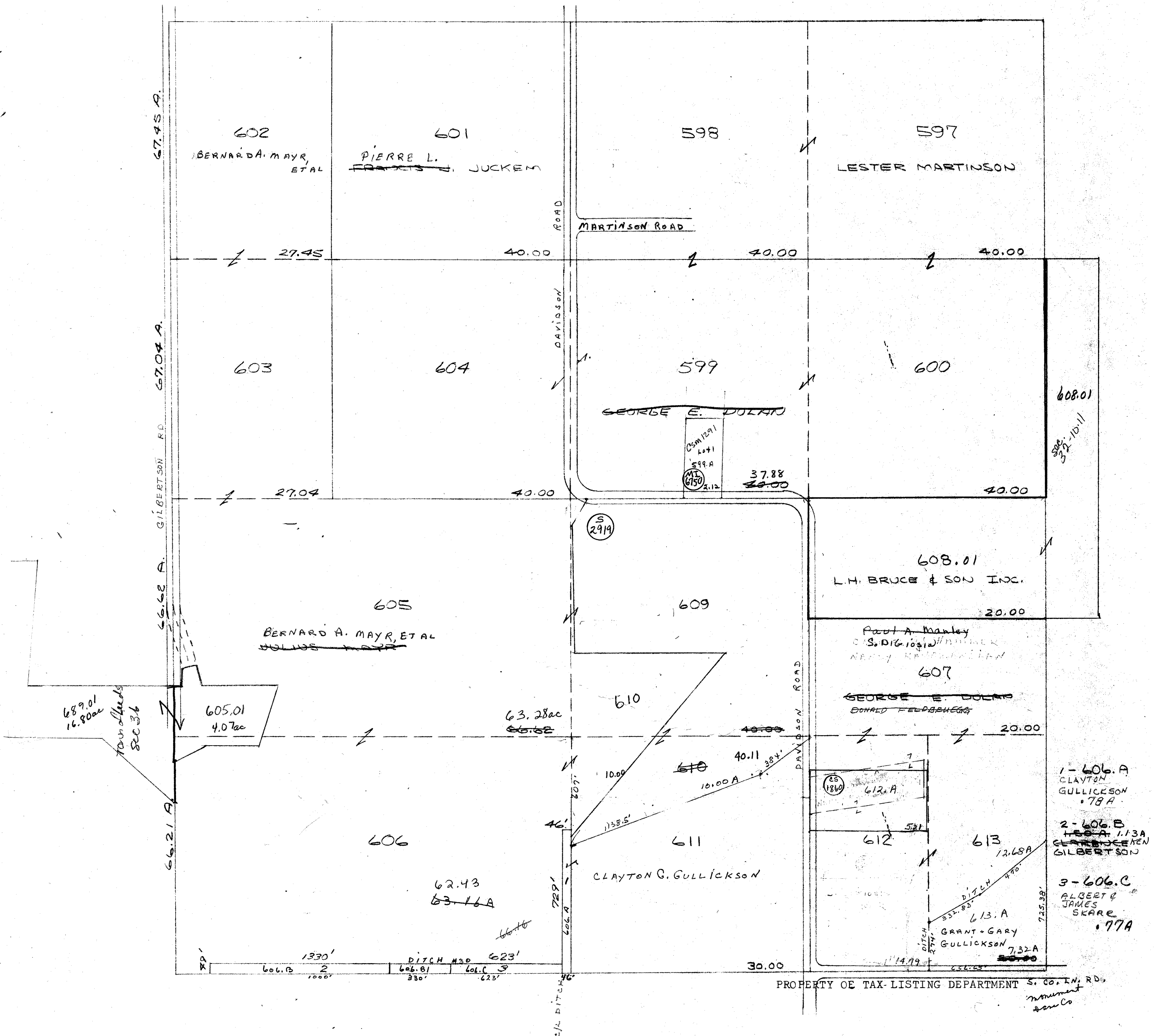

Replaced
2000

CS 9234

2235

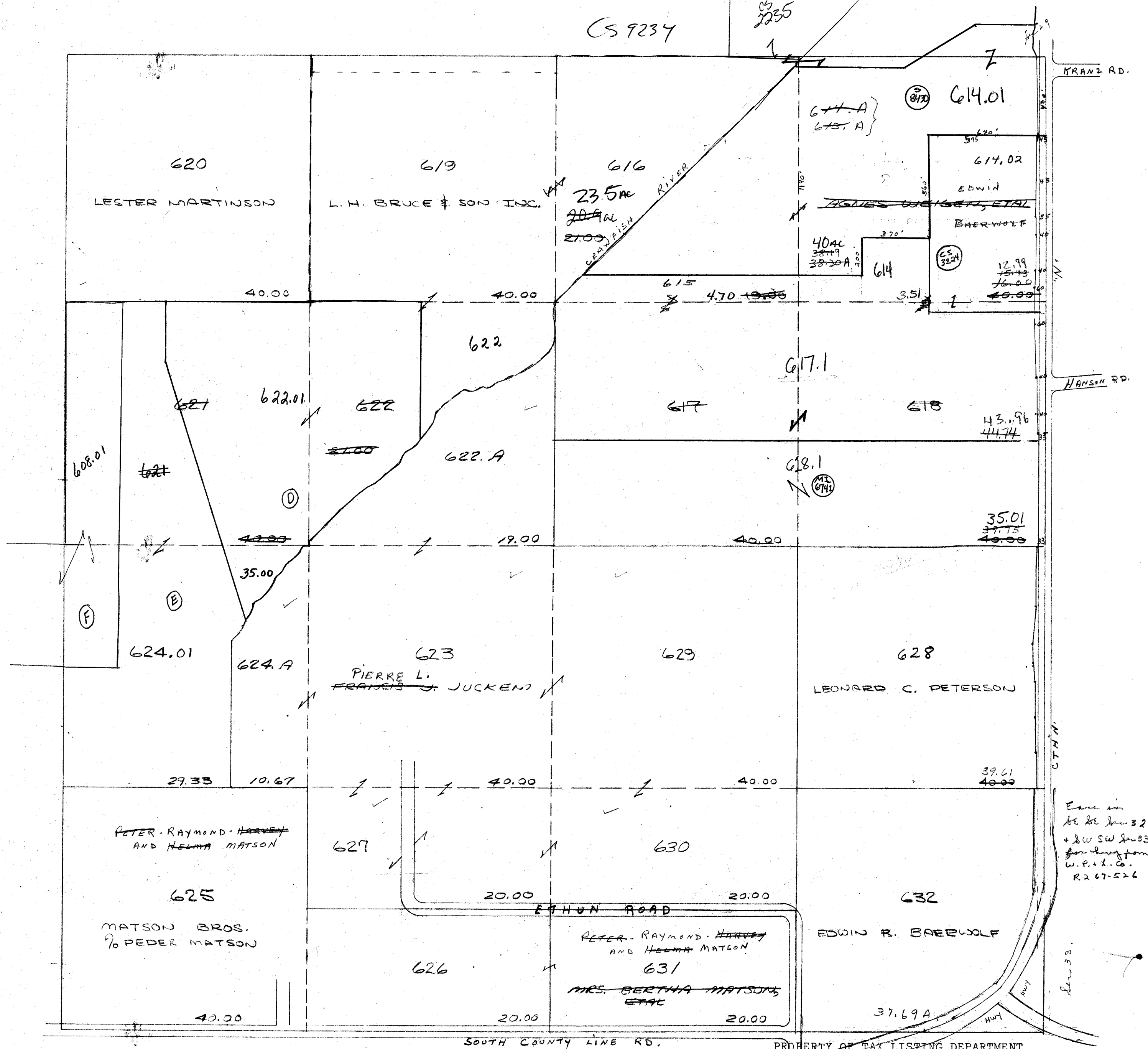

One Inch Equals Four Hundred Feet

0 400 800 1200 1600
FEET
0 1/16 1/8 1/4
MILES

NOTE: This map was prepared for assessment use in accordance with the Wis. St. Stat. Chap. 70.09. All information contained herein is advisory only. Map accuracy is limited to the quality of data obtained from other Public Records. This map is not intended to be a substitute for an actual field survey. Public Land Survey Base is derived from U.S.G.S. Topographic maps unless otherwise noted. Other sources of the Land Base may be actual survey data. Base map data is from the April 1995 County Digital Orthophotos and/or U.S.G.S. 1:24,000 scale Topographic series. The user is responsible for the improper use of the data contained herein.

Created by The Columbia County Land Information Office -GIS Section. VMB and KMA. March 2002.

TAX PARCEL MAP

TOWN of HAMPDEN

TOWN 10 NORTH RANGE 11 EAST
COLUMBIA COUNTY, WISCONSIN

6	5	4	3	2	1
7	8	9	10	11	12
13	14	15	16	17	18
19	20	21	22	23	24
25	26	27	28	29	30
31	32	33	34	35	36

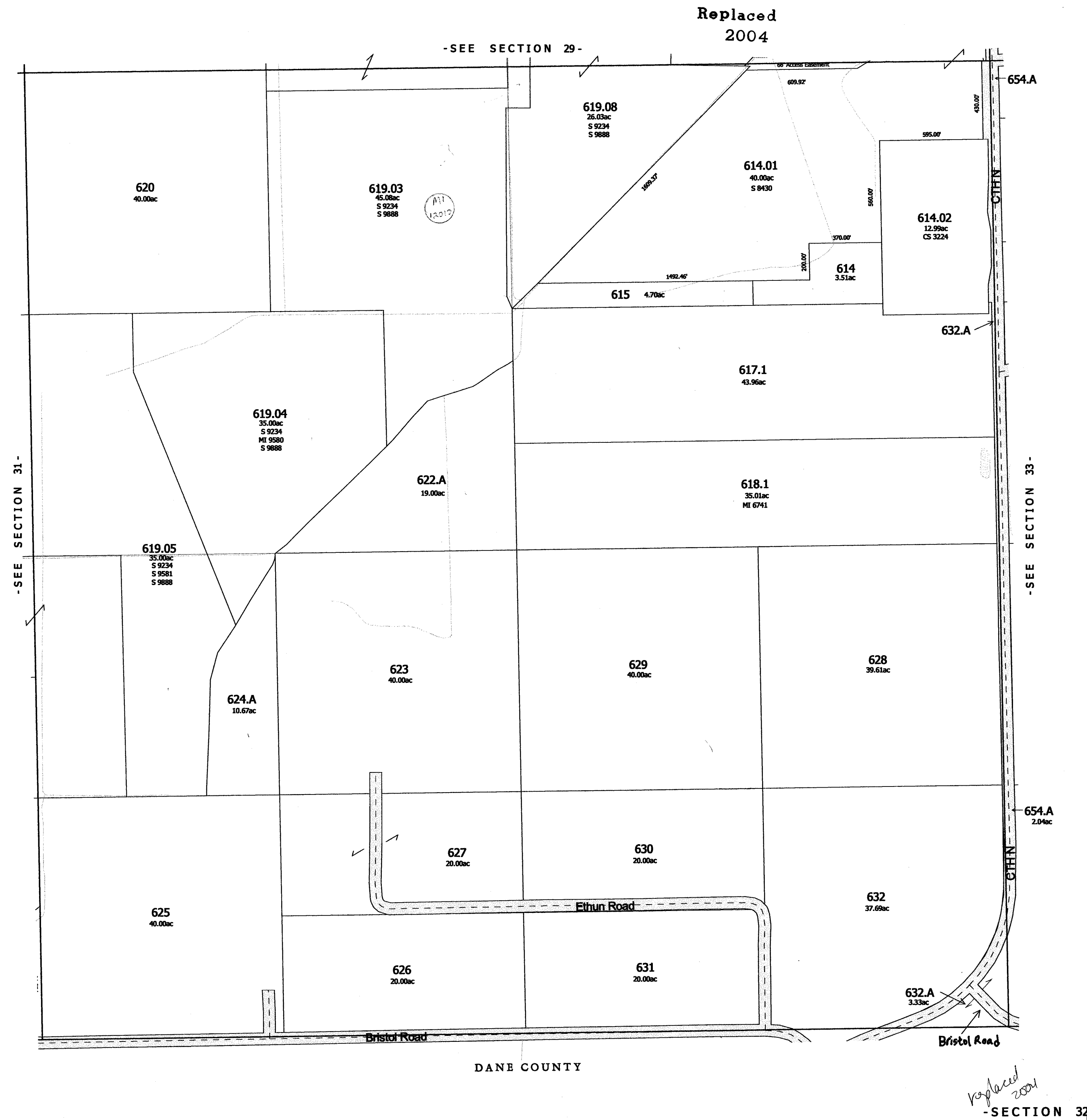

HAMPDEN
SEC.33 T.10 N. R.11 E.

Replaced
2000

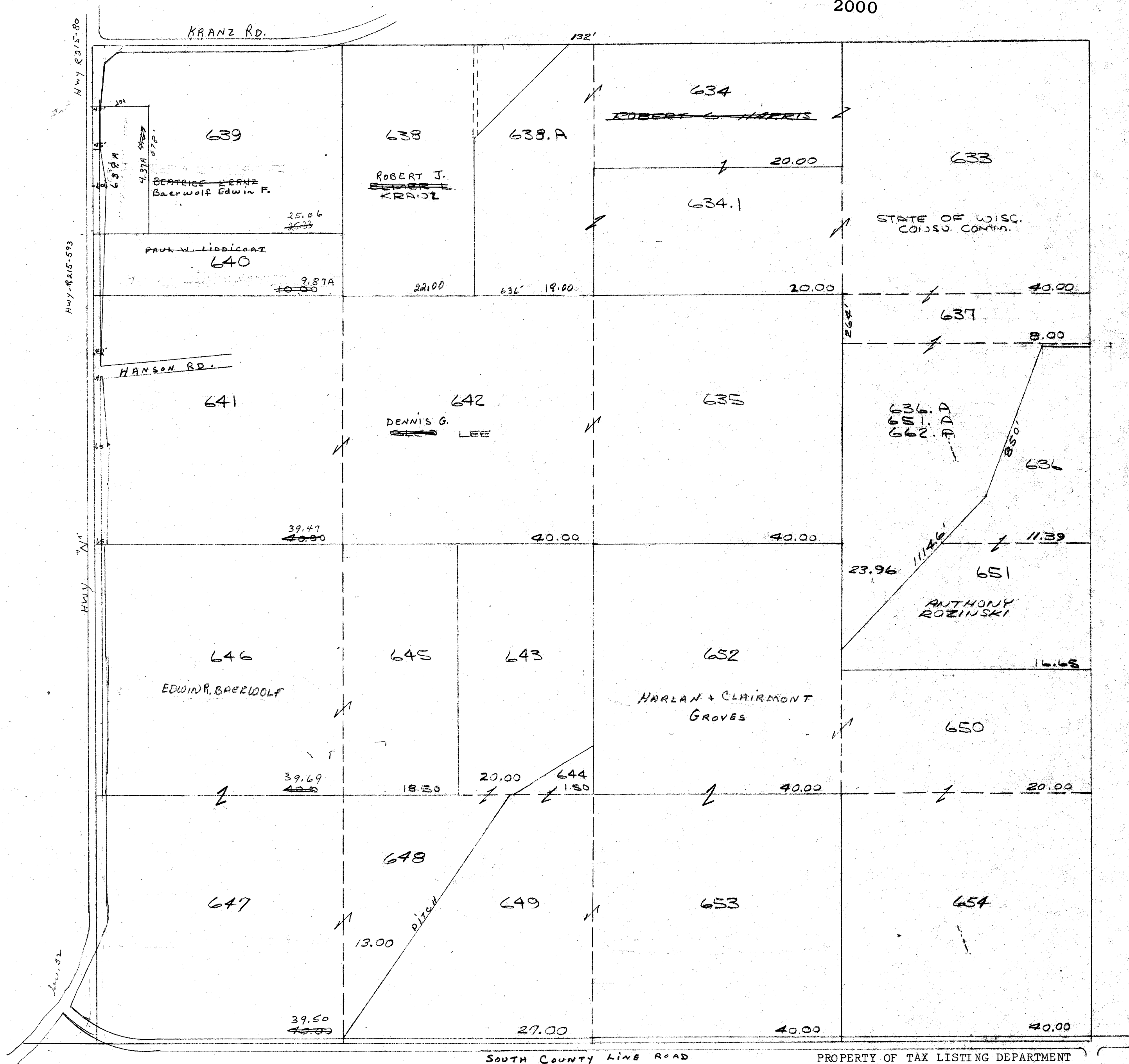

SOUTH COUNTY LINE ROAD

PROPERTY OF TAX LISTING DEPARTMENT

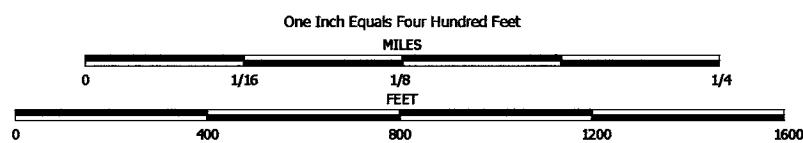

NOTE: This map was prepared for assessment use in accordance with the Wis. St. Stat. Chap. 70.09. All information contained herein is advisory only. Map accuracy is limited to the quality of data obtained from other Public Records. This map is not intended to be a substitute for an actual field survey. Public Land Survey Base is derived from U.S.G.S Topographic maps unless otherwise noted. Other sources of the Land Base may be actual survey data. Base map data is from the April 1995 County Digital Orthophotos and/or U.S.G.S. 1:24,000 scale Topographic series. The user is responsible for the improper use of the data contained herein.

Created by The Columbia County Land Information Office -GIS Section. VMB and KMA. April 2000.

TAX PARCEL MAP

TOWN of HAMPDEN

TOWN 10 NORTH RANGE 11 EAST
COLUMBIA COUNTY, WISCONSIN

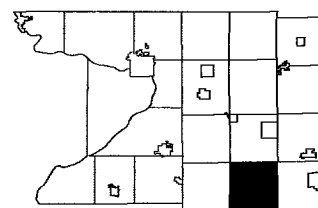

6	5	4	3	2	1
7	8	9	10	11	12
18	17	16	15	14	13
19	20	21	22	23	24
30	29	28	27	26	25
31	32	33	34	35	36

Replaced
2005

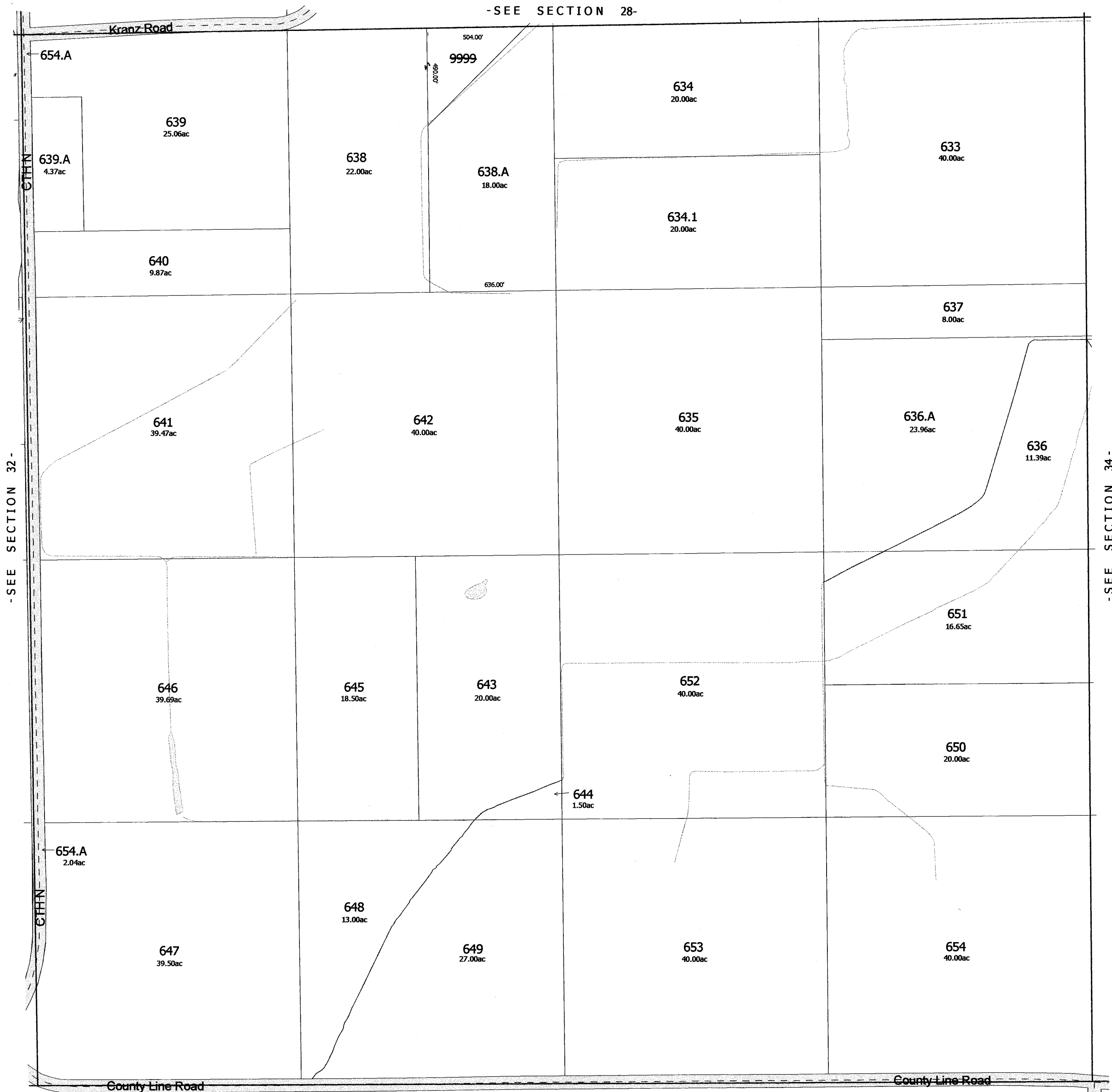

DANE COUNTY

Replaced 2005
-SECTION 33

HAMPDEN
SEC.34 T.10 N. R.11 E.

Replaced
2000

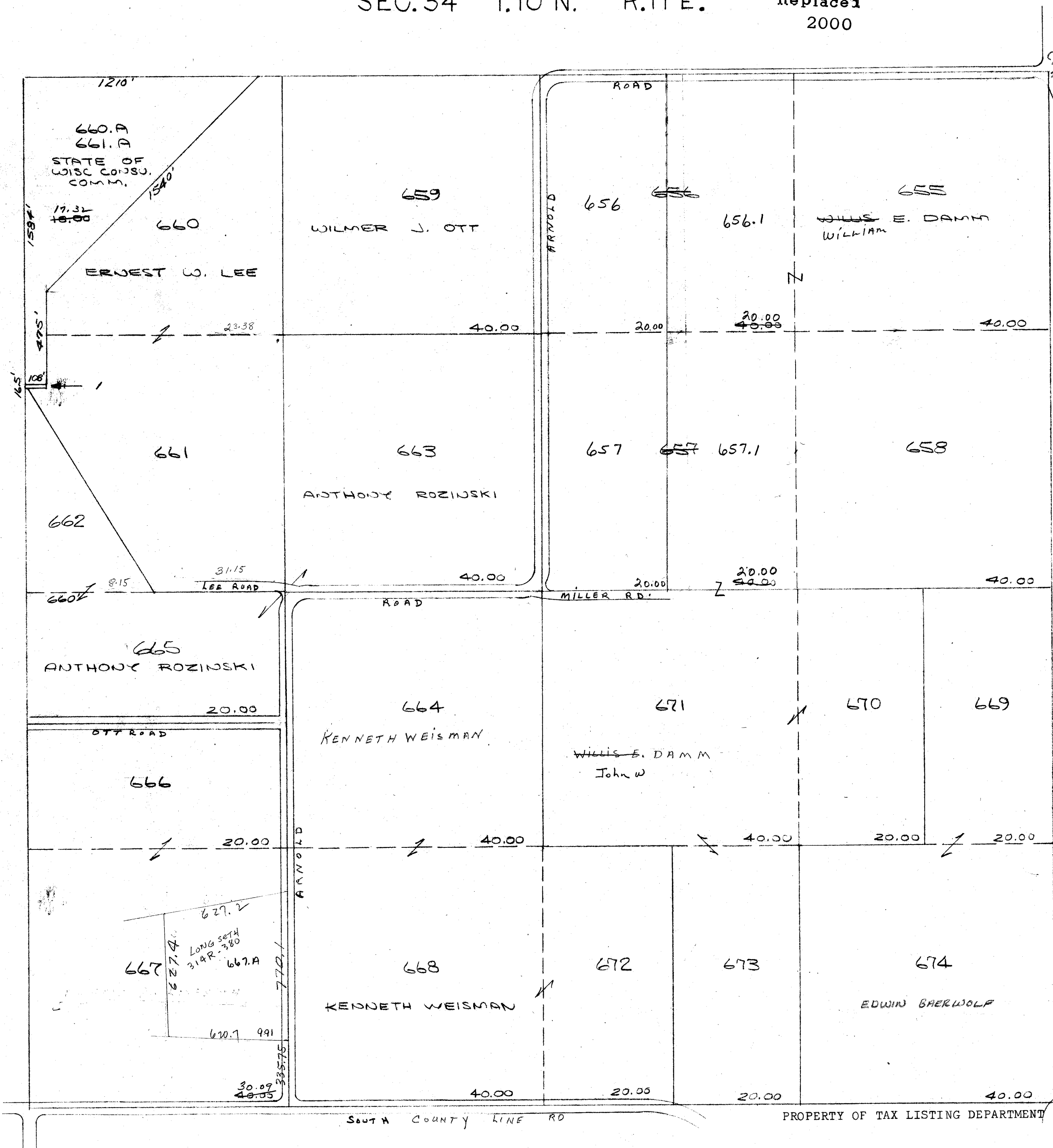

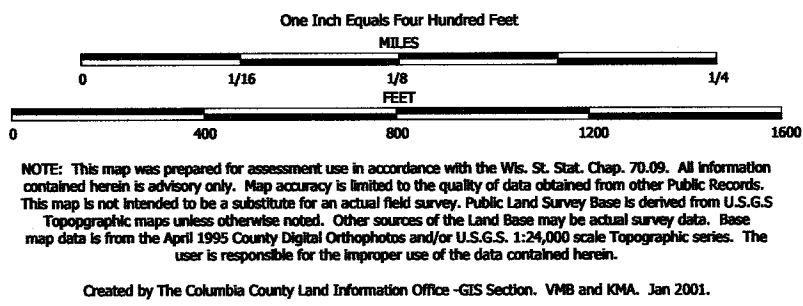

TAX PARCEL MAP

TOWN of HAMPDEN

TOWN 10 NORTH RANGE 11 EAST
COLUMBIA COUNTY, WISCONSIN

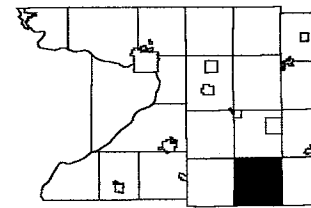

6	5	4	3	2	1
7	8	9	10	11	12
13	14	15	16	17	18
19	20	21	22	23	24
25	26	27	28	29	30
31	32	33	34	35	36

Replaced
2003

-SEE SECTION 27-



DANE COUNTY

replaced 2003
-SECTION 34-

HAMPDEN
SEC. 35 T. 10 N. R. 11 E.

Replaced
2000

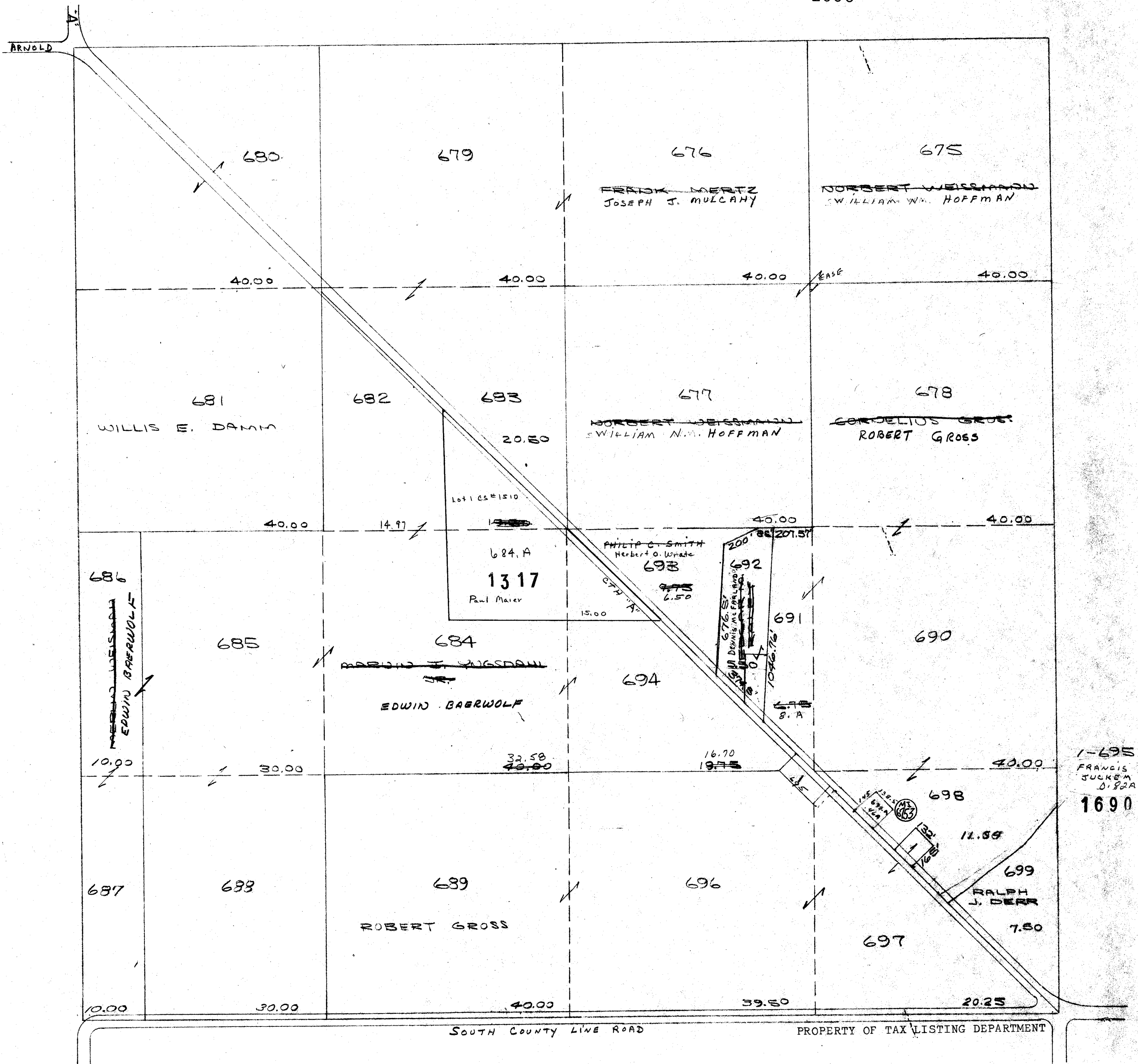

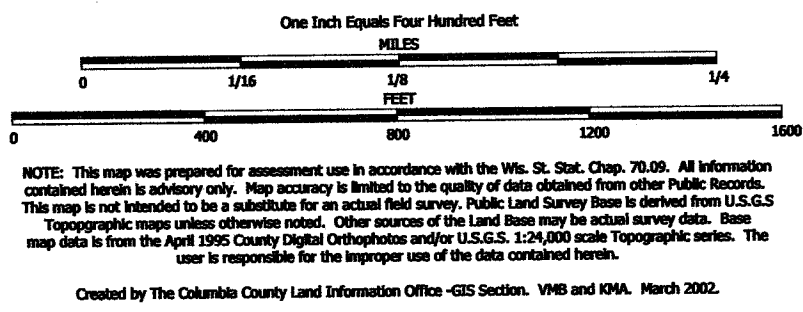

TAX PARCEL MAP

TOWN of HAMPDEN

TOWN 10 NORTH RANGE 11 EAST
COLUMBIA COUNTY, WISCONSIN

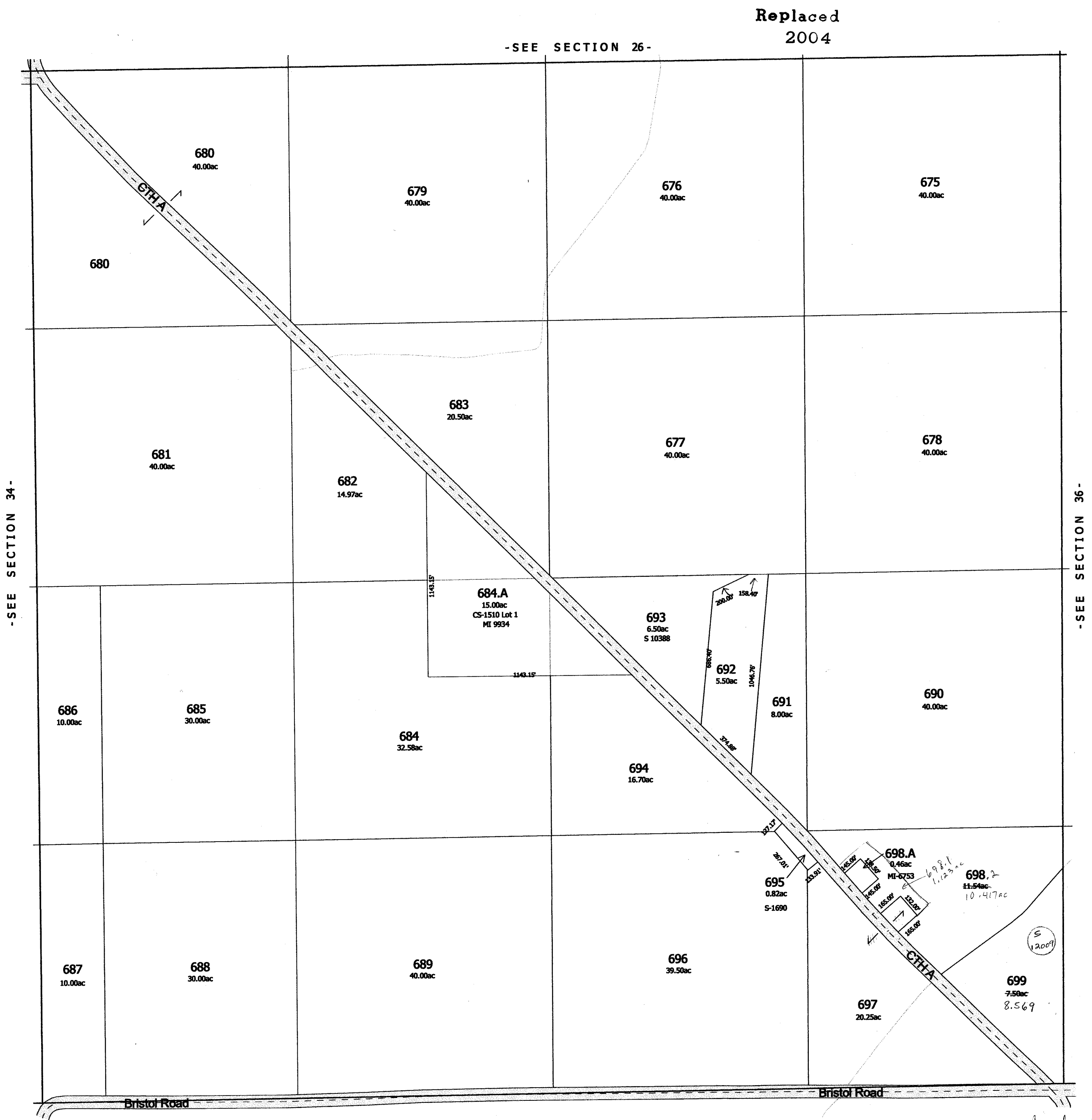
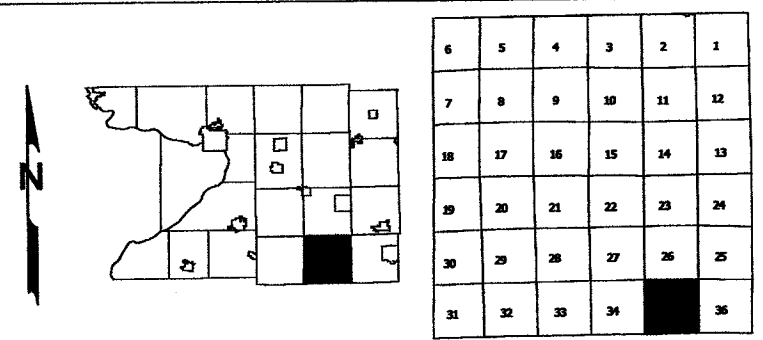

HAMPDEN
SEC.36 T.10 N. R.11 E. Replaced
2000

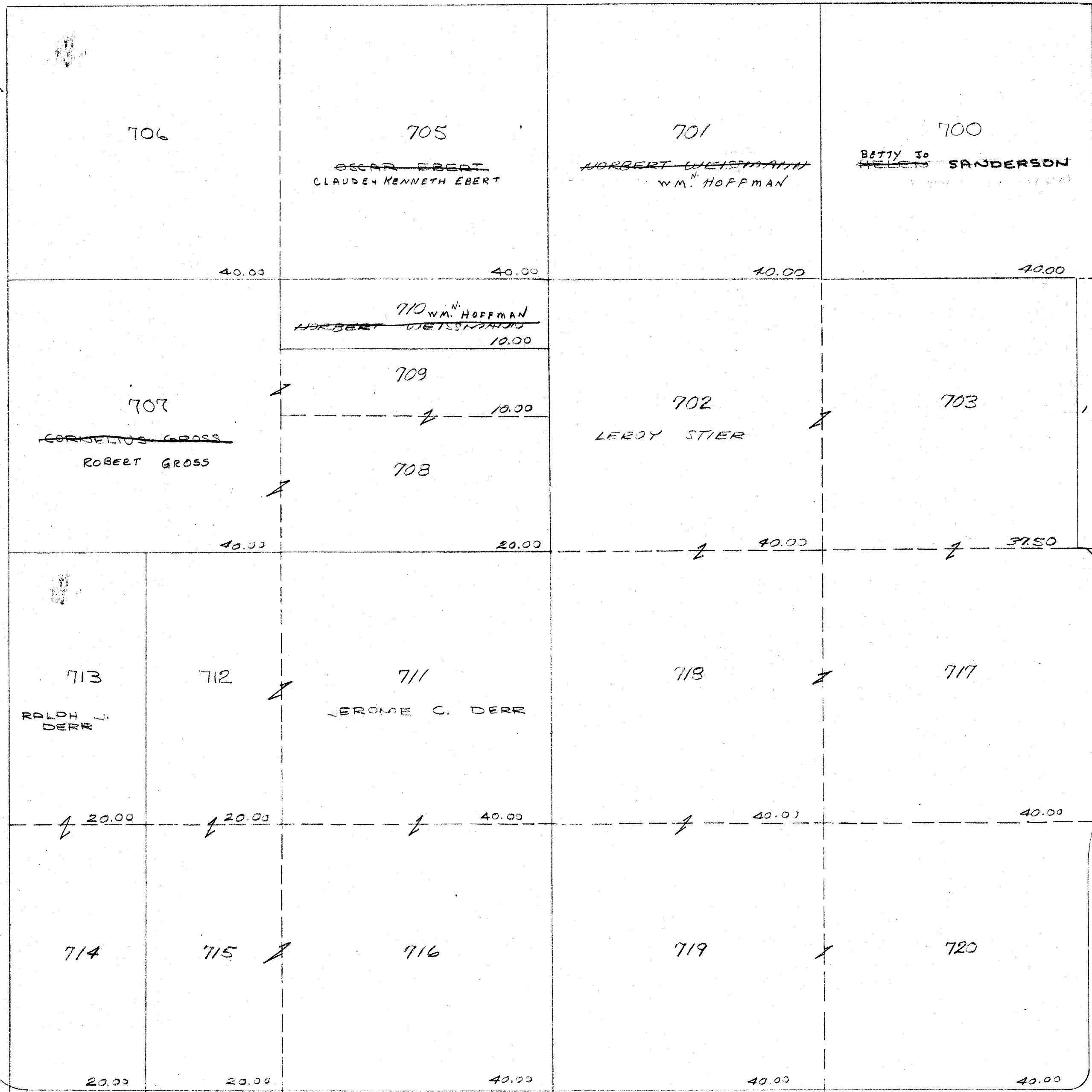

SOUTH COUNTY LINE ROAD

PROPERTY OF TAX LISTING DEPARTMENT

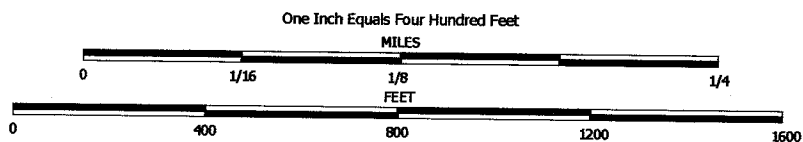

NOTE: This map was prepared for assessment use in accordance with the Wis. Stat. Chap. 70.09. All information contained herein is advisory only. Map accuracy is limited to the quality of data obtained from other Public Records. This map is not intended to be a substitute for an actual field survey. Public Land Survey Base is derived from U.S.G.S. Topographic maps unless otherwise noted. Other sources of the Land Base may be actual survey data. Base map data is from the April 1995 County Digital Orthophotos and/or U.S.G.S. 1:24,000 scale Topographic series. The user is responsible for the improper use of the data contained herein.

Created by The Columbia County Land Information Office -GIS Section, VMB and KMA, April 2000.

TAX PARCEL MAP

TOWN of HAMPDEN

TOWN 10 NORTH RANGE 11 EAST
COLUMBIA COUNTY, WISCONSIN

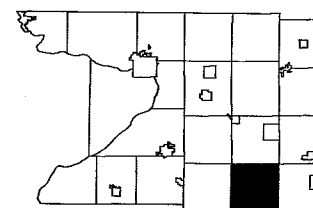

6	5	4	3	2	1
7	8	9	10	11	12
13	14	15	16	17	18
19	20	21	22	23	24
25	26	27	28	29	30
31	32	33	34	35	36

Replaced
2004

-SEE SECTION 25-

-SEE SECTION 35-



DANE COUNTY

replaced 2004
-SECTION 36

One Inch Equals Four Hundred Feet

MILES
0 1/16 1/8 1/4
FEET
0 400 800 1200 1600

NOTE: This map was prepared for assessment use in accordance with the Wis. St. Stat. Chap. 70.09. All information contained herein is advisory only. Map accuracy is limited to the quality of data obtained from other Public Records. This map is not intended to be a substitute for an actual field survey. Public Land Survey Base is derived from U.S.G.S Topographic maps unless otherwise noted. Other sources of the Land Base may be actual survey data. Base map data is from the April 1995 County Digital Orthophotos and/or U.S.G.S. 1:24,000 scale Topographic series. The user is responsible for the improper use of the data contained herein.

Created by The Columbia County Land Information Office -GIS Section. VMB and KMA. February 2003.

Last updated: February 2004

TAX PARCEL MAP

TOWN of HAMPDEN

TOWN 10 NORTH RANGE 11 EAST
COLUMBIA COUNTY, WISCONSIN

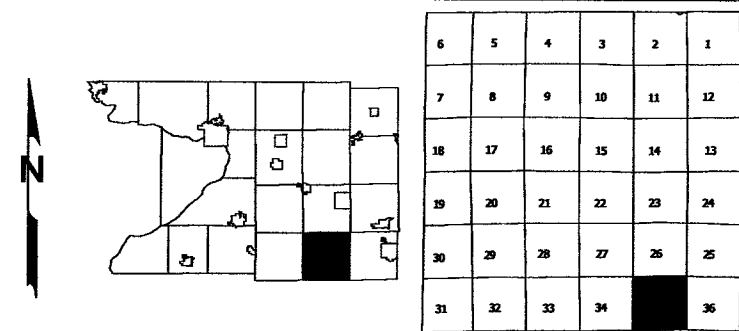



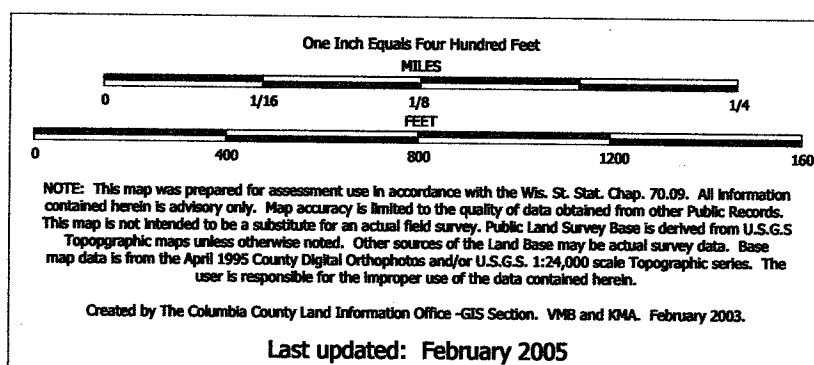

TAX PARCEL MAP

TOWN of HAMPDEN

TOWN 10 NORTH RANGE 11 EAST
COLUMBIA COUNTY, WISCONSIN

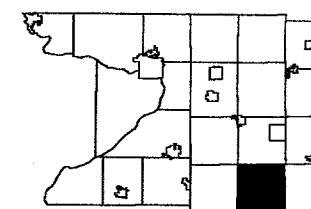

6	5	4	3	2	1
7	8	9	10	11	12
13	14	15	16	17	18
19	20	21	22	23	24
25	26	27	28	29	30
31	32	33	34	35	36

Replaced
2009

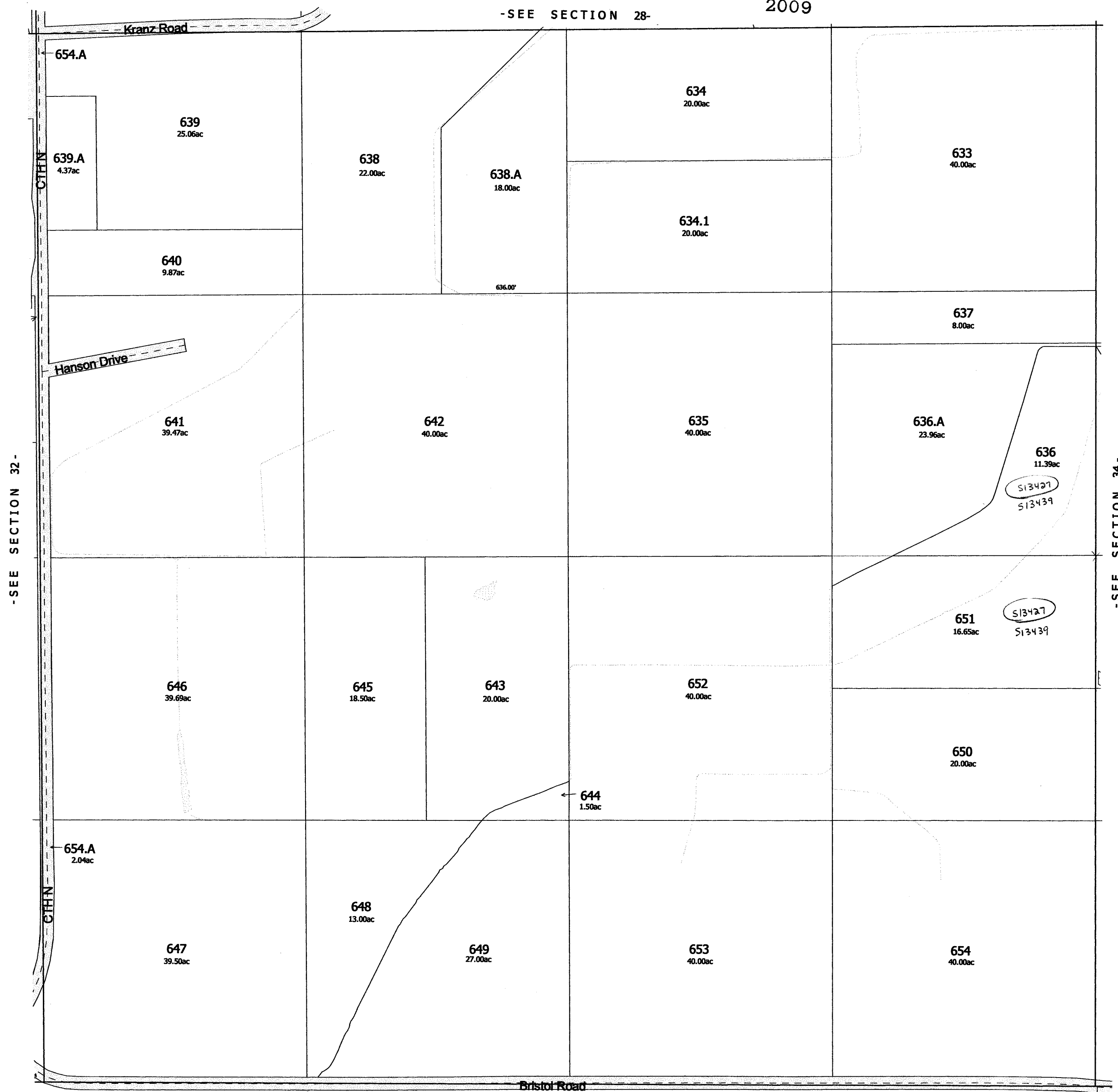

DANE COUNTY

-SECTION 33-

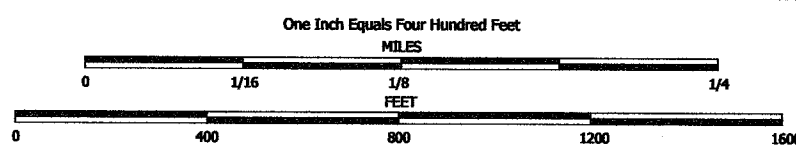

NOTE: This map was prepared for assessment use in accordance with the Wis. St. Stat. Chap. 70.09. All information contained herein is advisory only. Map accuracy is limited to the quality of data obtained from other Public Records. This map is not intended to be a substitute for an actual field survey. Public Land Survey Base is derived from U.S.G.S Topographic maps unless otherwise noted. Other sources of the Land Base may be actual survey data. Base map data is from the April 1995 County Digital Orthophotos and/or U.S.G.S. 1:24,000 scale Topographic series. The user is responsible for the improper use of the data contained herein.

Created by The Columbia County Land Information Office -GIS Section, VMB and KMA, February 2003.

Last updated: February 2004

TAX PARCEL MAP

TOWN of HAMPDEN

TOWN 10 NORTH RANGE 11 EAST
COLUMBIA COUNTY, WISCONSIN

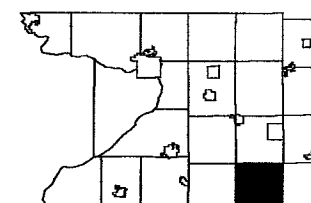

6	5	4	3	2	1
7	8	9	10	11	12
13	14	15	16	17	18
19	20	21	22	23	24
25	26	27	28	29	30
31	32	33	34	35	36

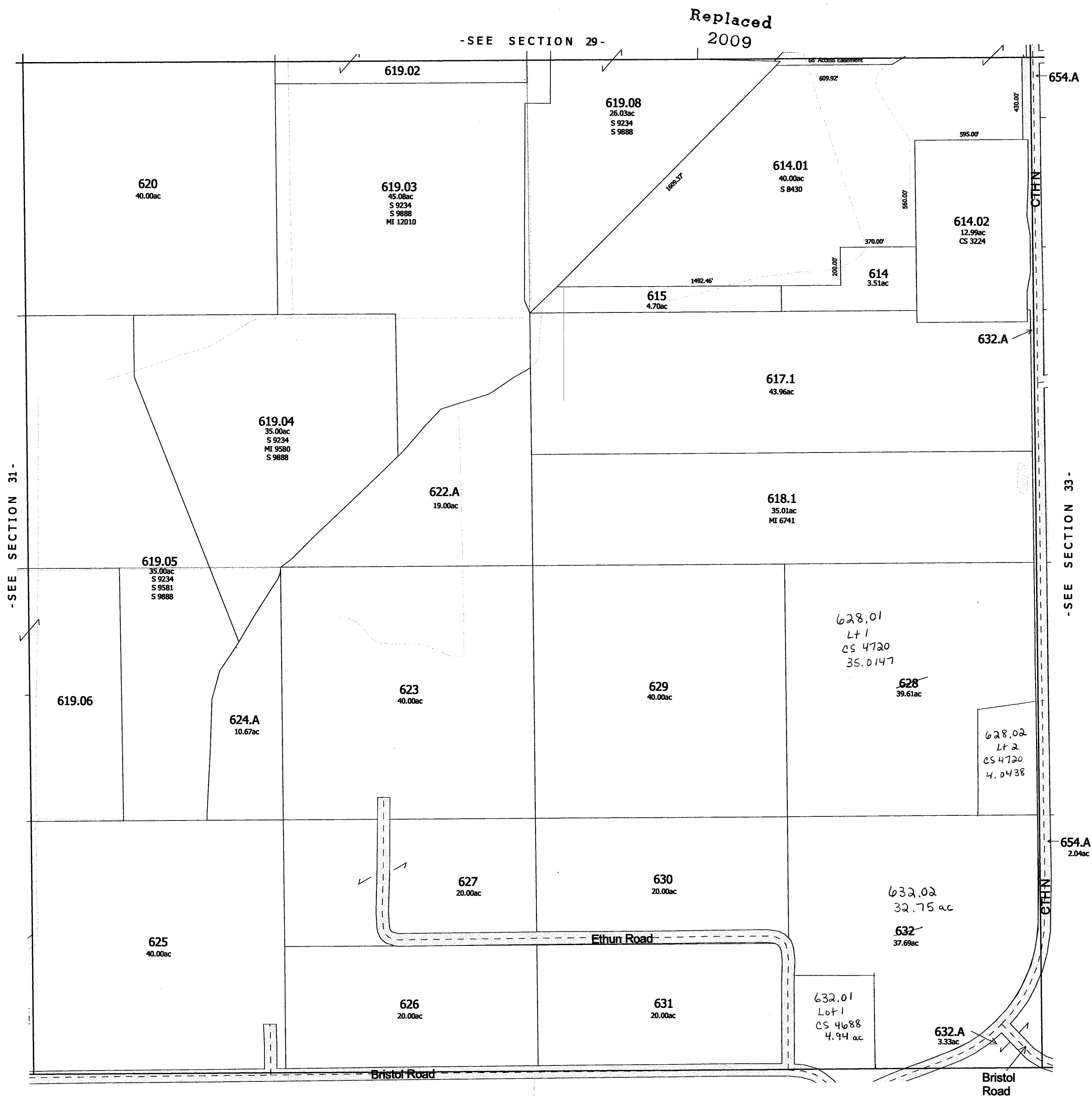

DANE COUNTY

One Inch Equals Four Hundred Feet
MILES
0 1/16 1/8 1/4
FEET
0 400 800 1200 1600

NOTE: This map was prepared for assessment use in accordance with the Wis. St. Stat. Chap. 70.09. All information contained herein is advisory only. Map accuracy is limited to the quality of data obtained from other Public Records. This map is not intended to be a substitute for an actual field survey. Public Land Survey Base is derived from U.S.G.S Topographic maps unless otherwise noted. Other sources of the Land Base may be actual survey data. Base map data is from the April 1995 County Digital Orthophotos and/or U.S.G.S. 1:24,000 scale Topographic series. The user is responsible for the improper use of the data contained herein.

Created by The Columbia County Land Information Office -GIS Section. VMB and KMA. April 2006.

TAX PARCEL MAP

TOWN of HAMPDEN

TOWN 10 NORTH RANGE 11 EAST
COLUMBIA COUNTY, WISCONSIN

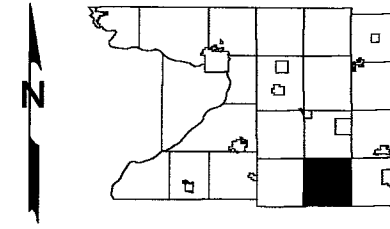

6	5	4	3	2	1
7	8	9	10	11	12
13	14	15	16	17	18
19	20	21	22	23	24
25	26	27	28	29	30
31	32	33	34	35	36

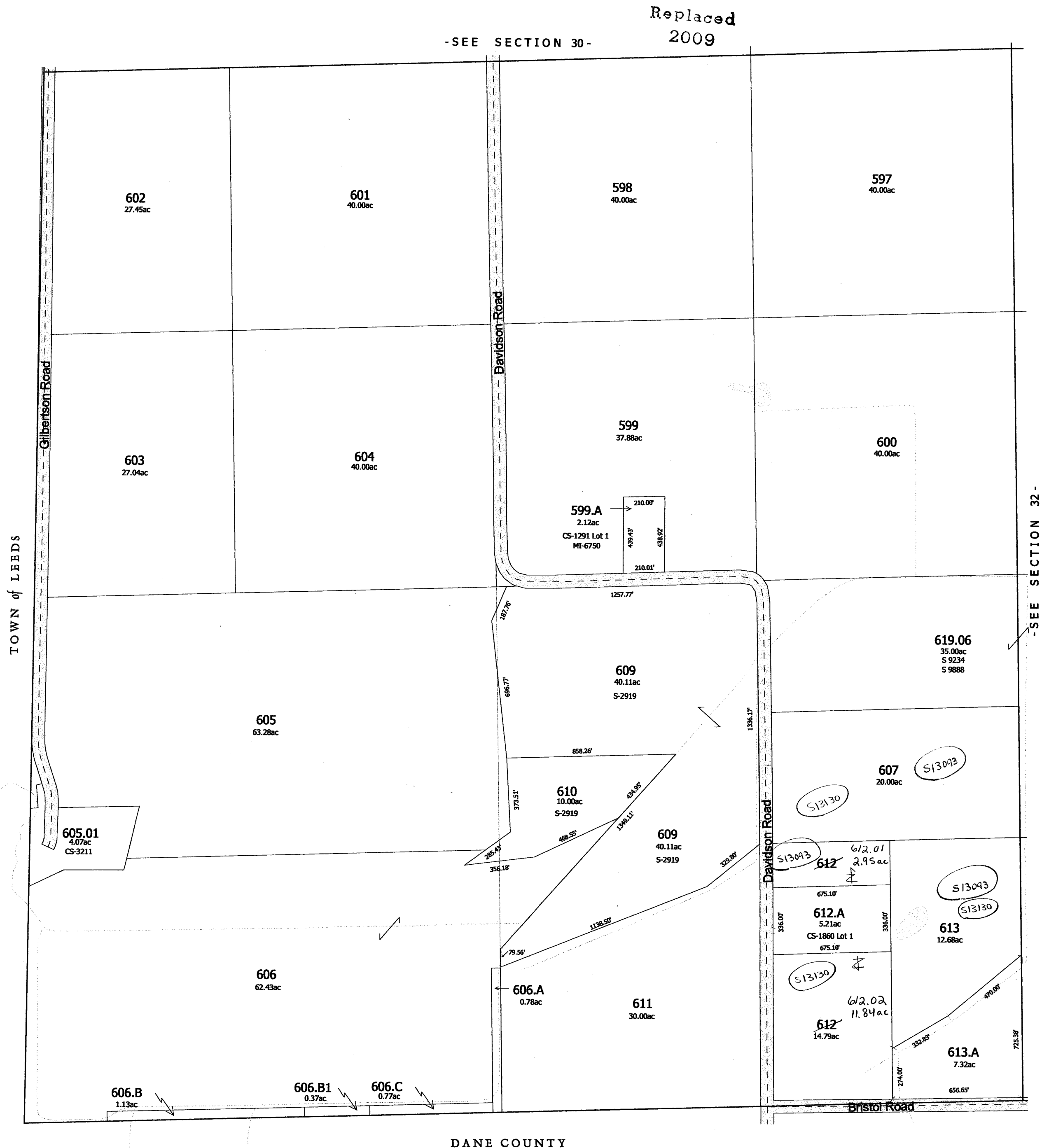

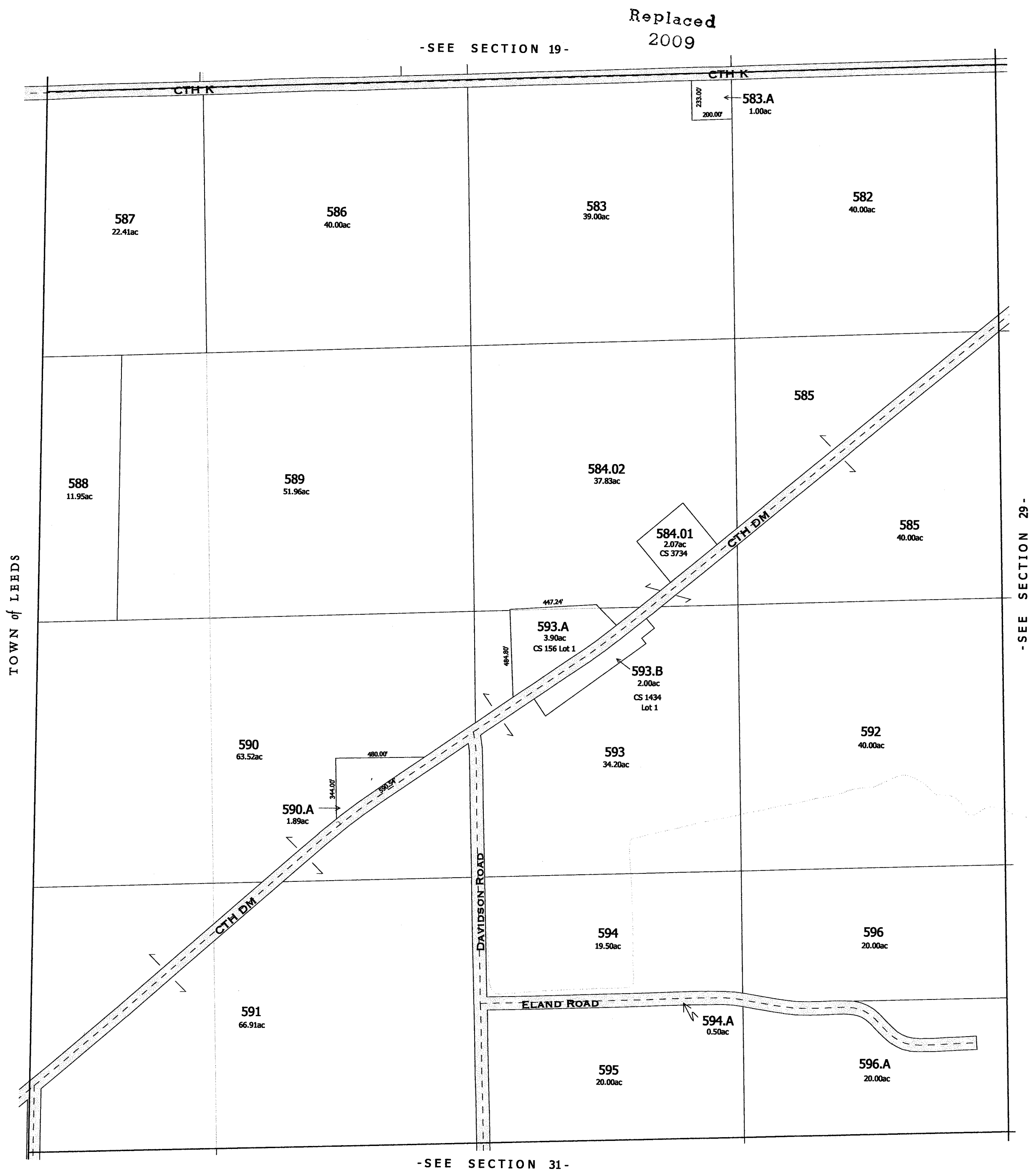

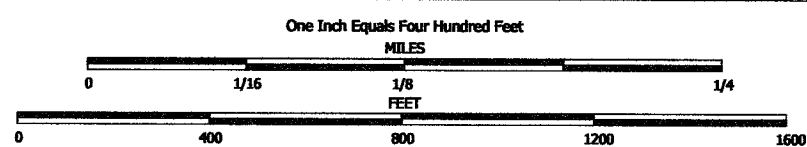

NOTE: This map was prepared for assessment use in accordance with the Wis. St. Stat. Chap. 70.09. All information contained herein is advisory only. Map accuracy is limited to the quality of data obtained from other Public Records. This map is not intended to be a substitute for an actual field survey. Public Land Survey data is derived from U.S.G.S. Topographic maps unless otherwise noted. Other sources of the Land Base may be actual survey data. Base map data is from the April 1995 County Digital Orthophotos and/or U.S.G.S. 1:24,000 scale Topographic series. The user is responsible for the improper use of the data contained herein.

Created by The Columbia County Land Information Office -GIS Section. VMB and KMA.

Last updated: February 2006

TAX PARCEL MAP

TOWN of HAMPDEN

TOWN 10 NORTH RANGE 11 EAST
COLUMBIA COUNTY, WISCONSIN

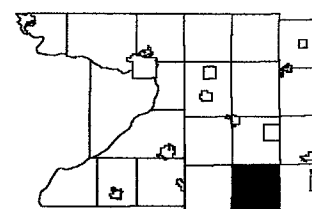

6	5	4	3	2	1
7	8	9	10	11	12
13	14	15	16	17	18
19	20	21	22	23	24
25	26	27	28	29	30
31	32	33	34	35	36

Replaced
2009

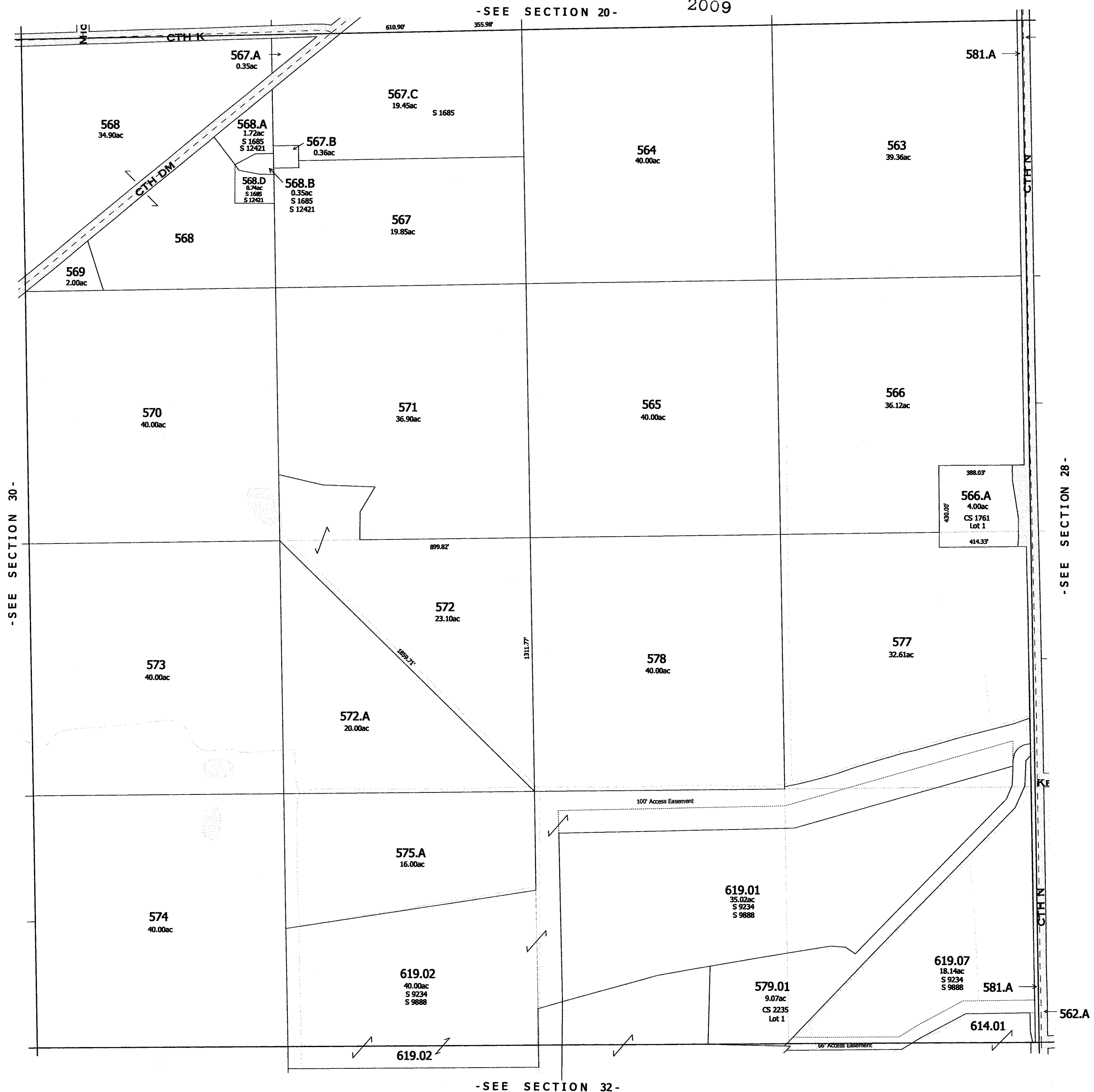

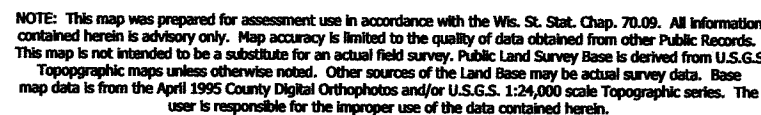

Created by The Columbia County Land Information Office -GIS Section. VMB and KMA. February 2003

Last updated: February 2005

TOWN of HAMPDEN

TOWN 10 NORTH RANGE 11 EAST
COLUMBIA COUNTY, WISCONSIN

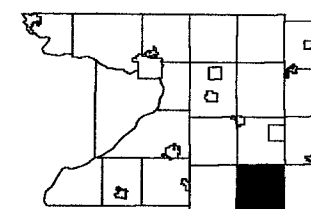

6	5	4	3	2	1
7	8	9	10	11	12
18	17	16	15	14	13
19	20	21	22	23	24
30	29		27	26	25
31	32	33	34	35	36

Replaced
2009

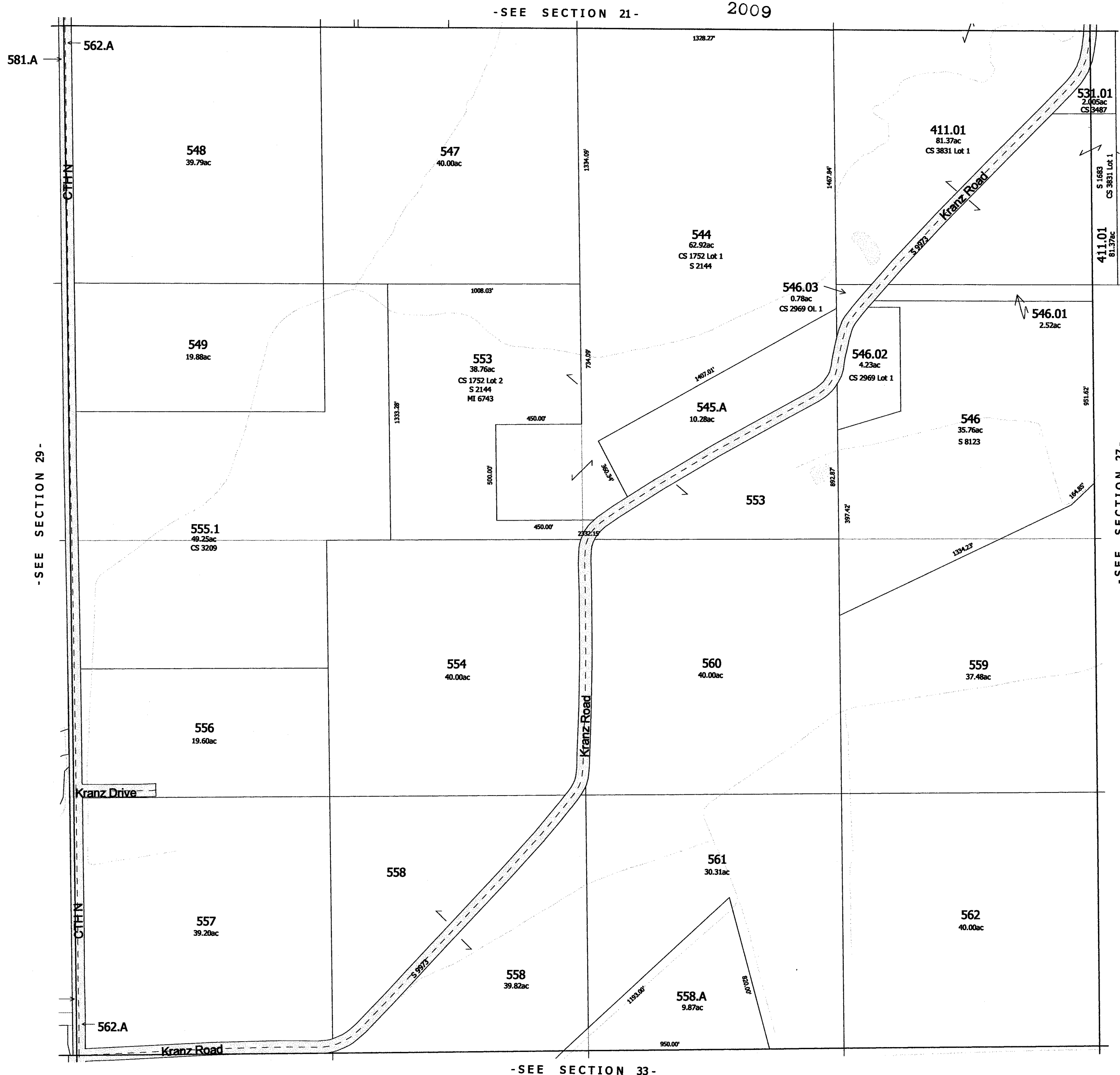

-SEE SECTION 33-

- SECTION 28 -

One Inch Equals Four Hundred Feet
MILES
0 1/16 1/8 1/4
FEET
0 400 800 1200 1600

NOTE: This map was prepared for assessment use in accordance with the Wis. Stat. Chap. 70.09. All information contained herein is advisory only. Map accuracy is limited to the quality of data obtained from other Public Records. This map is not intended to be a substitute for an actual field survey. Public Land Survey Base is derived from U.S.G.S Topographic maps unless otherwise noted. Other sources of the Land Base may be actual survey data. Base map data is from the April 1995 County Digital Orthophotos and/or U.S.G.S. 1:24,000 scale Topographic series. The user is responsible for the improper use of the data contained herein.

Created by The Columbia County Land Information Office -GIS Section, VMB and KMA.

Last updated: March 2007

TAX PARCEL MAP

TOWN of HAMPDEN

TOWN 10 NORTH RANGE 11 EAST
COLUMBIA COUNTY, WISCONSIN

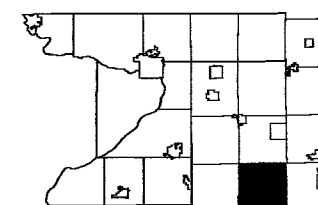

6	5	4	3	2	1
7	8	9	10	11	12
18	17	16	15	14	13
19	20	21	22	23	24
30	29	28	27	26	25
31	32	33	34	35	36

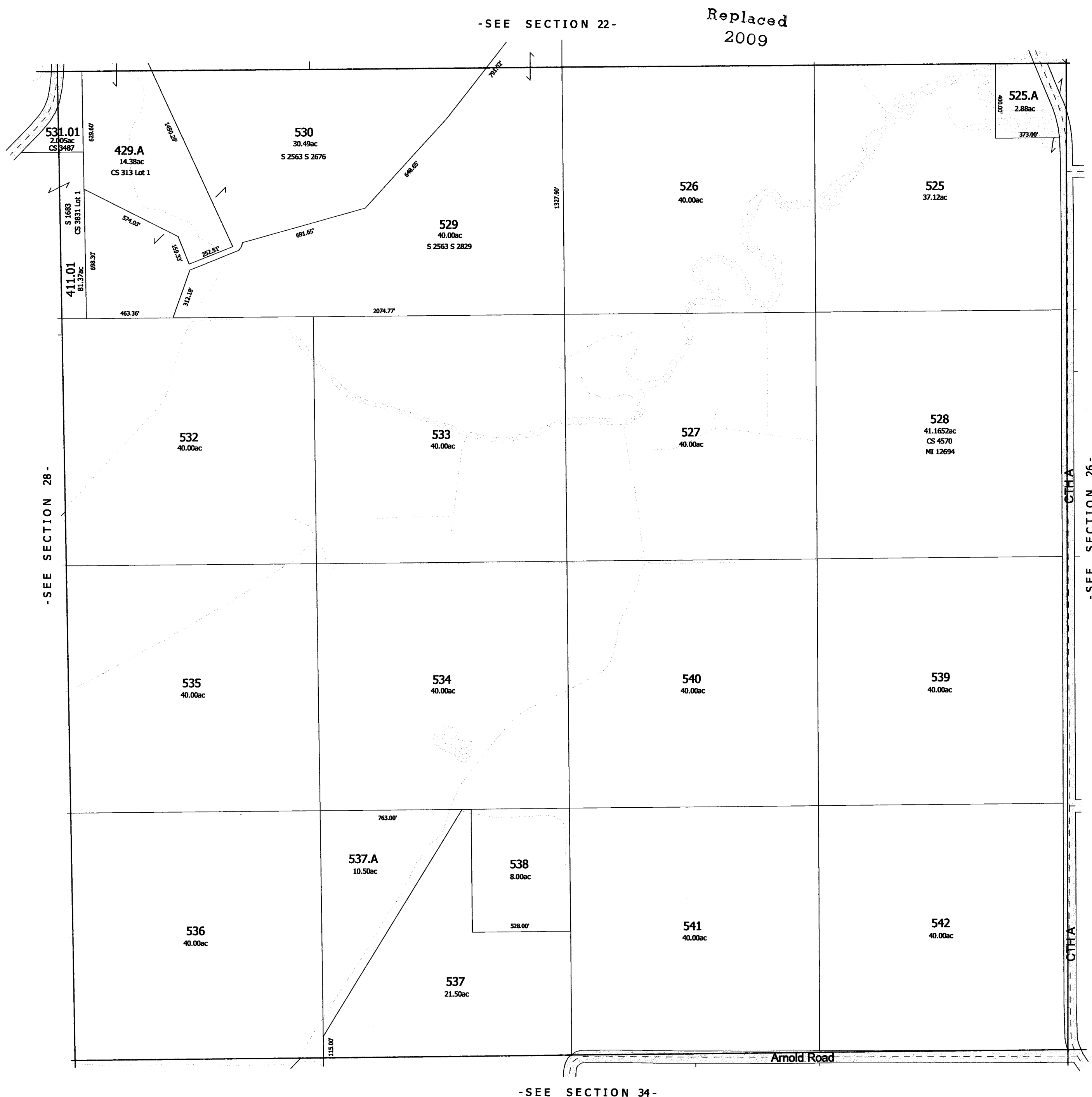

One Inch Equals Four Hundred Feet

MILES

0 1/16 1/8 1/4

0 400 800 1200 1600

FEET

NOTE: This map was prepared for assessment use in accordance with the Wis. St. Stat. Chap. 70.09. All information contained herein is advisory only. Map accuracy is limited to the quality of data obtained from other Public Records. This map is not intended to be a substitute for an actual field survey. Public Land Survey Base is derived from U.S.G.S. Topographic maps unless otherwise noted. Other sources of the Land Base may be actual survey data. Base map data is from the April 1995 County Digital Orthophotos and/or U.S.G.S. 1:24,000 scale Topographic series. The user is responsible for the improper use of the data contained herein.

Created by The Columbia County Land Information Office -GIS Section. VMB and KMA. April 2000.

TAX PARCEL MAP

TOWN of HAMPDEN

TOWN 10 NORTH RANGE 11 EAST
COLUMBIA COUNTY, WISCONSIN

N

6	5	4	3	2	1
7	8	9	10	11	12
13	14	15	16	17	18
19	20	21	22	23	24
25	26	27	28	29	30
31	32	33	34	35	36

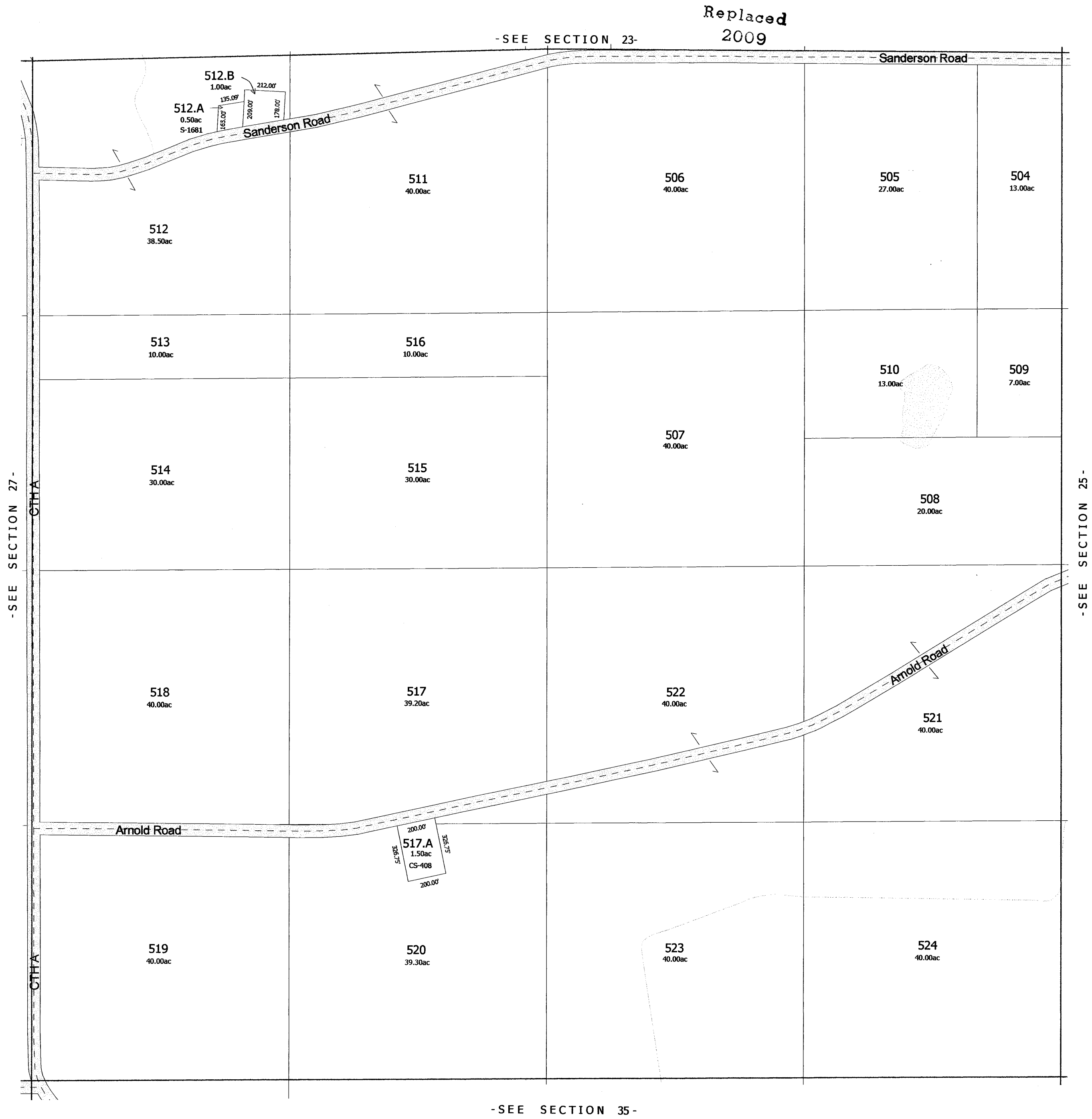

One Inch Equals Four Hundred Feet

MILES

0 1/16 1/8 1/4

FEET

0 400 800 1200 1600

NOTE: This map was prepared for assessment use in accordance with the Wis. St. Stat. Chap. 70.09. All information contained herein is advisory only. Map accuracy is limited to the quality of data obtained from other Public Records. This map is not intended to be a substitute for an actual field survey. Public Land Survey Base is derived from U.S.G.S. Topographic maps unless otherwise noted. Other sources of the Land Base may be actual survey data. Base map data is from the April 1995 County Digital Orthophotos and/or U.S.G.S. 1:24,000 scale Topographic series. The user is responsible for the improper use of the data contained herein.

Created by The Columbia County Land Information Office -GIS Section. VMB and KMA. February 2003.

Last updated: February 2006

TAX PARCEL MAP

TOWN of HAMPDEN

TOWN 10 NORTH RANGE 11 EAST
COLUMBIA COUNTY, WISCONSIN

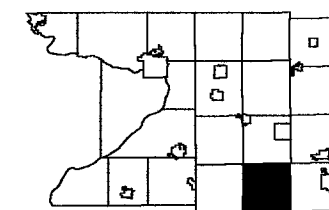

6	5	4	3	2	1
7	8	9	10	11	12
13	14	15	16	17	18
19	20	21	22	23	24
25	26	27	28	29	30
31	32	33	34	35	36

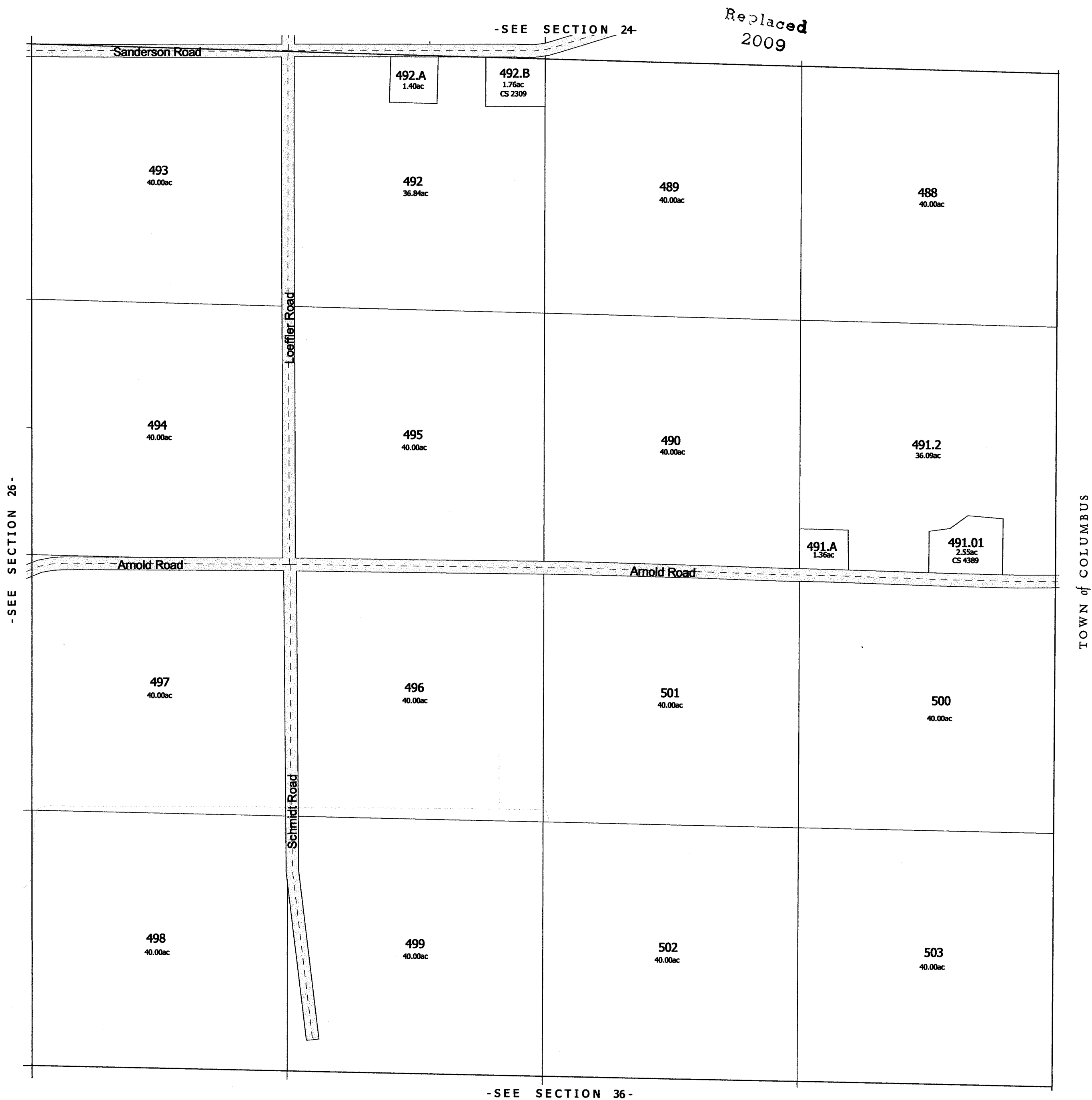

One Inch Equals Four Hundred Feet

MILES

0 1/16 1/8 1/4

FEET

0 400 800 1200 1600

NOTE: This map was prepared for assessment use in accordance with the Wis. St. Stat. Chap. 70.09. All information contained herein is advisory only. Map accuracy is limited to the quality of data obtained from other Public Records. This map is not intended to be a substitute for an actual field survey. Public Land Survey Base is derived from U.S.G.S. Topographic maps unless otherwise noted. Other sources of the Land Base may be actual survey data. Base map data is from the April 1995 County Digital Orthophotos and/or U.S.G.S. 1:24,000 scale Topographic series. The user is responsible for the improper use of the data contained herein.

Created by The Columbia County Land Information Office -GIS Section. VMB and KMA.

Last updated: March 2007

TAX PARCEL MAP

TOWN of HAMPDEN

TOWN 10 NORTH RANGE 11 EAST
COLUMBIA COUNTY, WISCONSIN

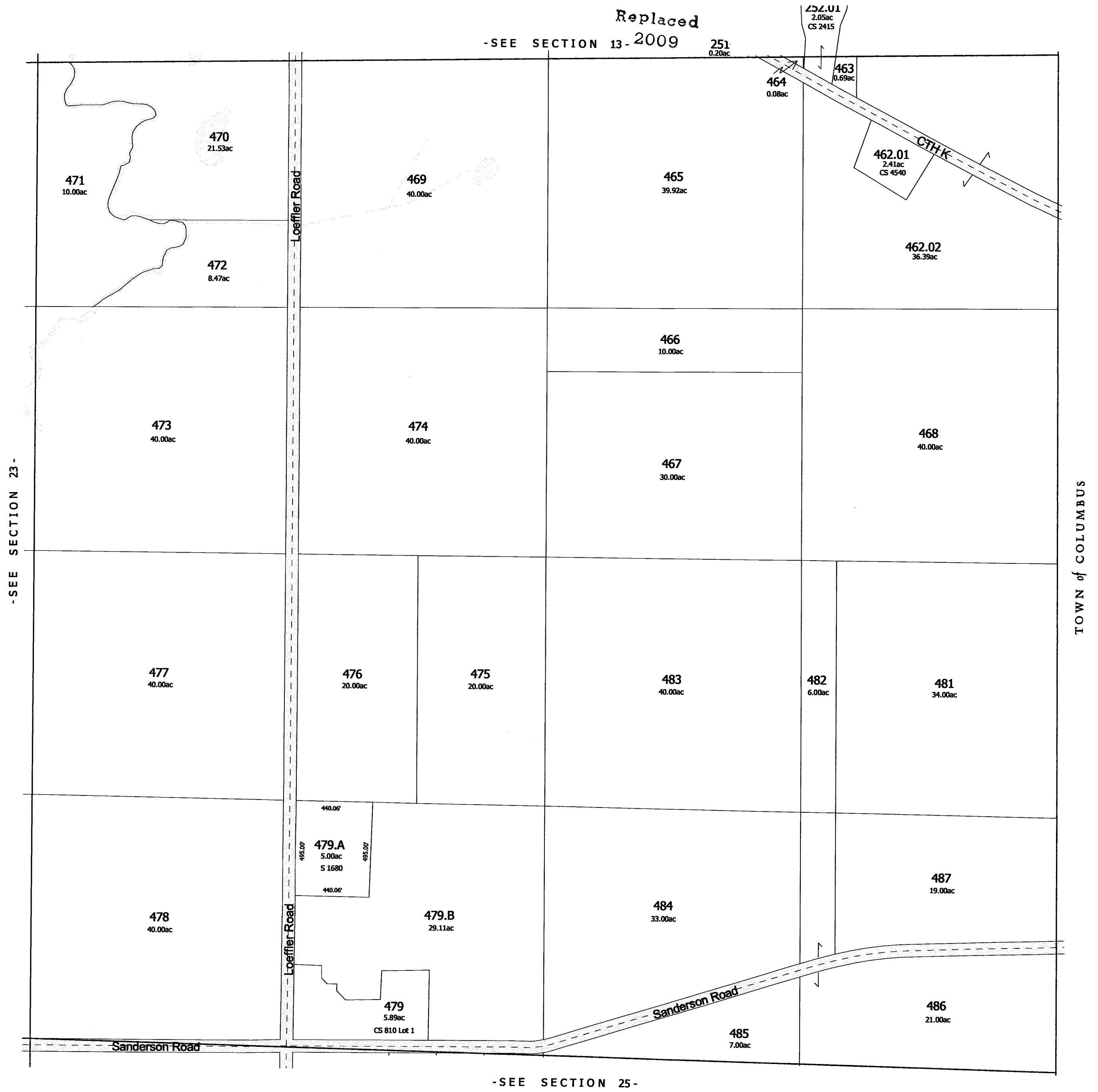
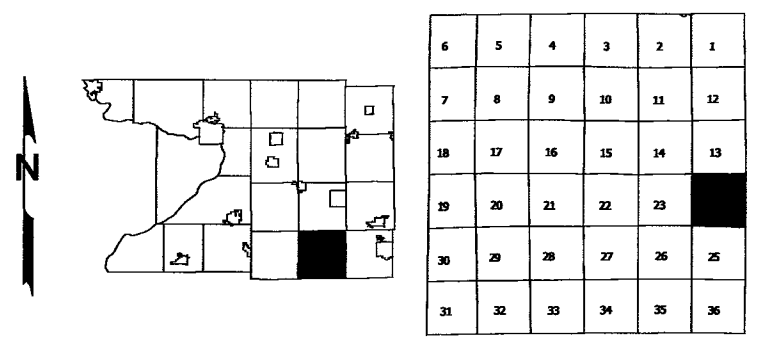

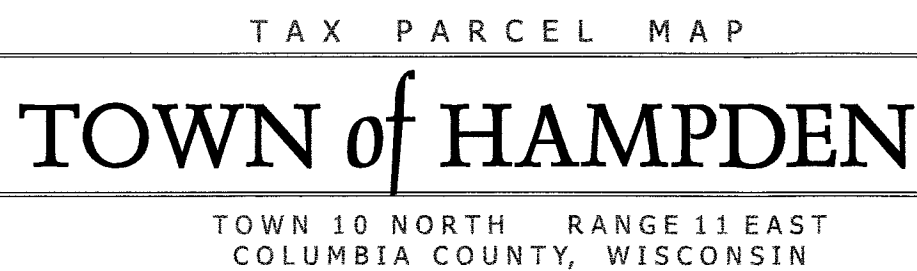

The map shows the study area with a north arrow and a scale bar. The study site is marked with a black square. The map includes a north arrow and a scale bar.

Replaced
2009

- SEE SECTION 14 -



-SEE SECTION 26-

- SECTION 23 -

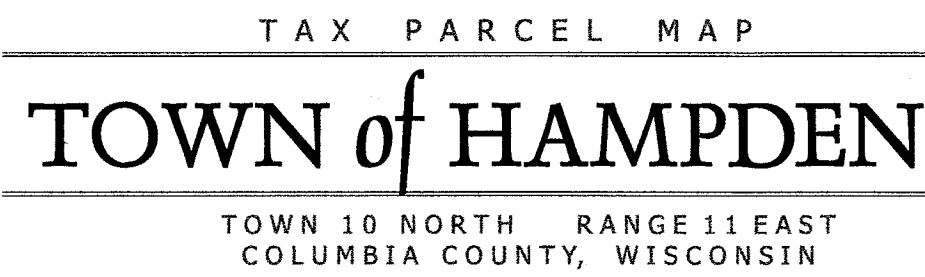

6	5	4	3	2	1
7	8	9	10	11	12
18	17	16	15	14	13
19	20	21		23	24
30	29	28	27	26	25
31	32	33	34	35	36

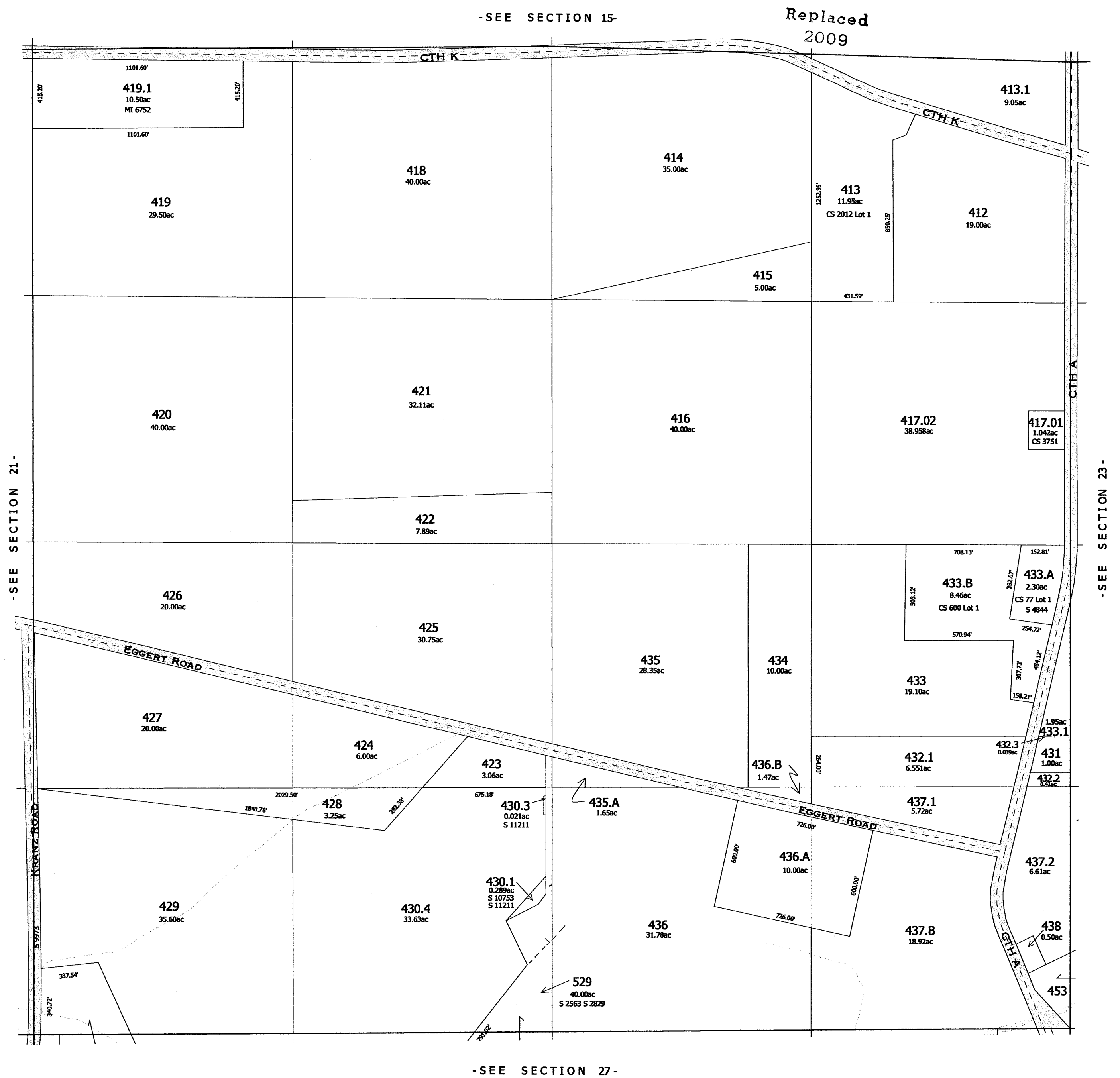

One Inch Equals Four Hundred Feet
MILES
0 1/16 1/8 1/4
FEET
0 400 800 1200 1600

NOTE: This map was prepared for assessment use in accordance with the Wis. St. Stat. Chap. 70.09. All information contained herein is advisory only. Map accuracy is limited to the quality of data obtained from other Public Records. This map is not intended to be a substitute for an actual field survey. Public Land Survey Base is derived from U.S.G.S Topographic maps unless otherwise noted. Other sources of the Land Base may be actual survey data. Base map data is from the April 1995 County Digital Orthophotos and/or U.S.G.S. 1:24,000 scale Topographic series. The user is responsible for the improper use of the data contained herein.

Created by The Columbia County Land Information Office -GIS Section, VMB and KMA, February 2003.

Last updated: February 2006

TAX PARCEL MAP

TOWN of HAMPDEN

TOWN 10 NORTH RANGE 11 EAST
COLUMBIA COUNTY, WISCONSIN

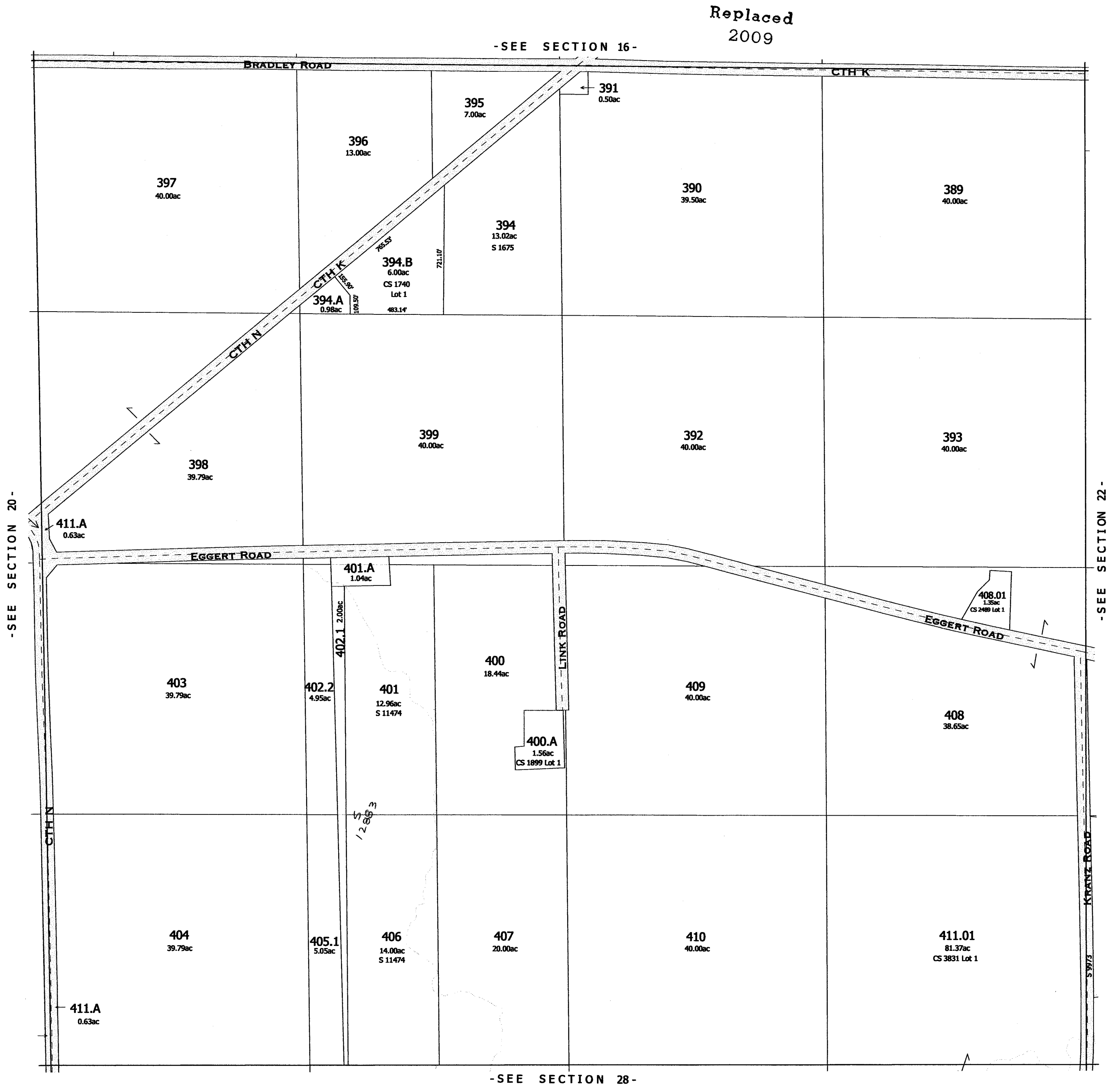
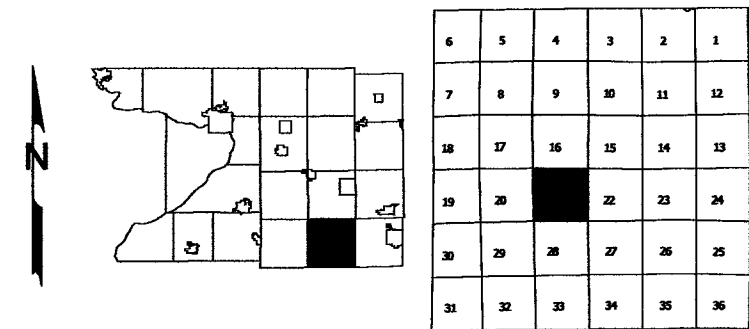

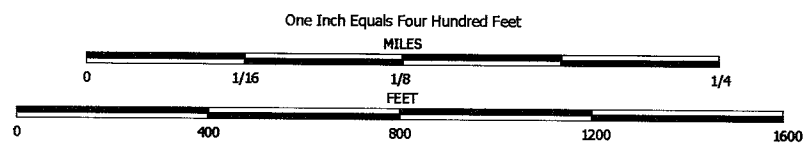

NOTE: This map was prepared for assessment use in accordance with the Wis. St. Stat. Chap. 70.09. All information contained herein is advisory only. Map accuracy is limited to the quality of data obtained from other Public Records. This map is not intended to be a substitute for an actual field survey. Public Land Survey Base is derived from U.S.G.S Topographic maps unless otherwise noted. Other sources of the Land Base may be actual survey data. Base map data is from the April 1995 County Digital Orthophotos and/or U.S.G.S. 1:24,000 scale Topographic series. The user is responsible for the improper use of the data contained herein.

Created by The Columbia County Land Information Office -GIS Section. VMB and KMA, April 2000.

TAX PARCEL MAP

TOWN of HAMPDEN

TOWN 10 NORTH RANGE 11 EAST
COLUMBIA COUNTY, WISCONSIN

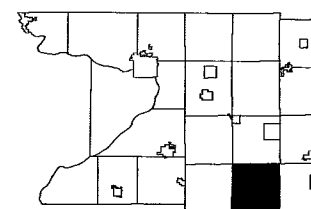

6	5	4	3	2	1
7	8	9	10	11	12
18	17	16	15	14	13
19	21	22	23	24	
30	29	28	27	26	25
31	32	33	34	35	36

Replaced
2009

-SEE SECTION 17-

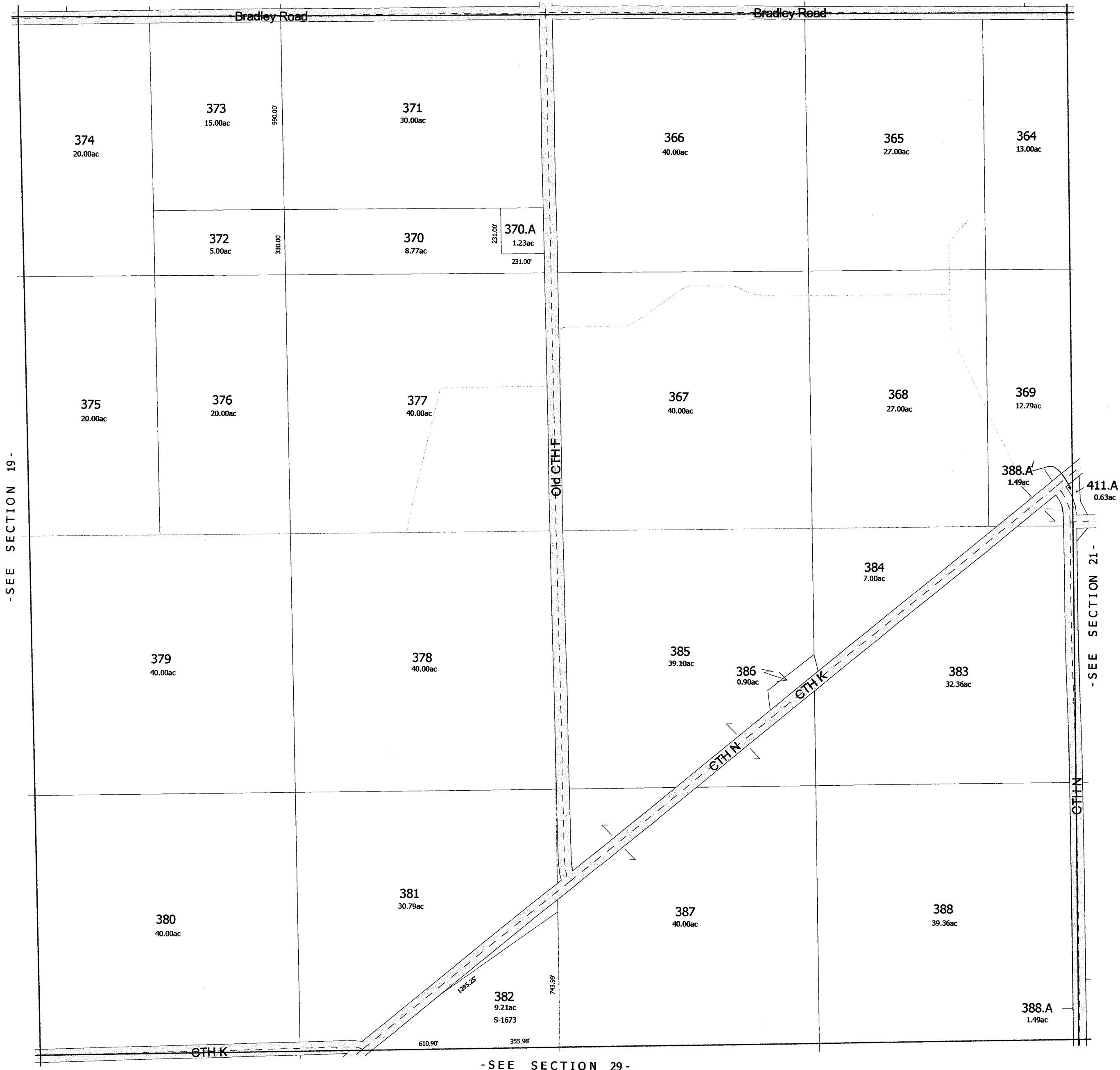

One Inch Equals Four Hundred Feet

MILES

0 1/16 1/8 1/4

0 400 800 1200 1600

FEET

NOTE: This map was prepared for assessment use in accordance with the Wls. St. Stat. Chap. 70.09. All information contained herein is advisory only. Map accuracy is limited to the quality of data obtained from other Public Records. This map is not intended to be a substitute for an actual field survey. Public Land Survey Base is derived from U.S.G.S Topographic maps unless otherwise noted. Other sources of the Land Base may be actual survey data. Base map data is from the April 1995 County Digital Orthophotos and/or U.S.G.S. 1:24,000 scale Topographic series. The user is responsible for the improper use of the data contained herein.

Created by The Columbia County Land Information Office -GIS Section. VMB and KMA. February 2003.

Last updated: February 2004

TAX PARCEL MAP

TOWN of HAMPDEN

TOWN 10 NORTH RANGE 11 EAST
COLUMBIA COUNTY, WISCONSIN

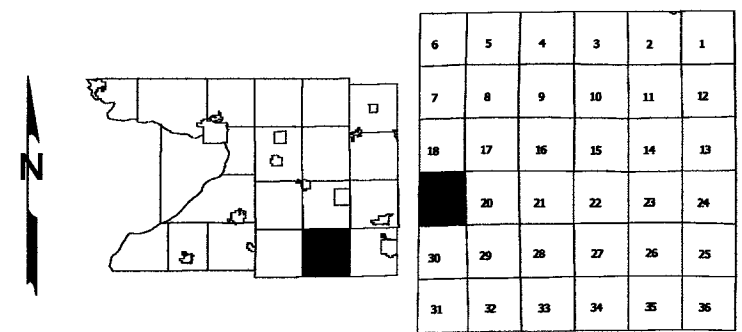

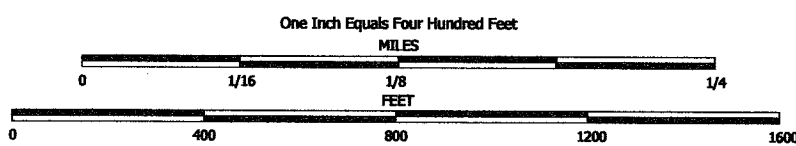

NOTE: This map was prepared for assessment use in accordance with the Wis. St. Stat. Chap. 70.09. All information contained herein is advisory only. Map accuracy is limited to the quality of data obtained from other Public Records. This map is not intended to be a substitute for an actual field survey. Public Land Survey Base is derived from U.S.G.S. Topographic maps unless otherwise noted. Other sources of the Land Base may be actual survey data. Base map data is from the April 1995 County Digital Orthophotos and/or U.S.G.S. 1:24,000 scale Topographic series. The user is responsible for the improper use of the data contained herein.

Created by The Columbia County Land Information Office -GIS Section, VMB and KMA, February 2003.

Last updated: February 2004

TAX PARCEL MAP

TOWN of HAMPDEN

TOWN 10 NORTH RANGE 11 EAST
COLUMBIA COUNTY, WISCONSIN

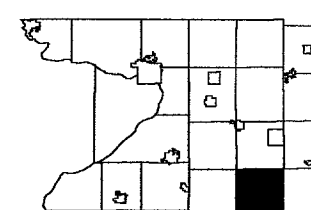

6	5	4	3	2	1
7	8	9	10	11	12
13	14	15	16	17	18
19	20	21	22	23	24
25	26	27	28	29	30
31	32	33	34	35	36

Replaced
2009

-SEE SECTION 7-

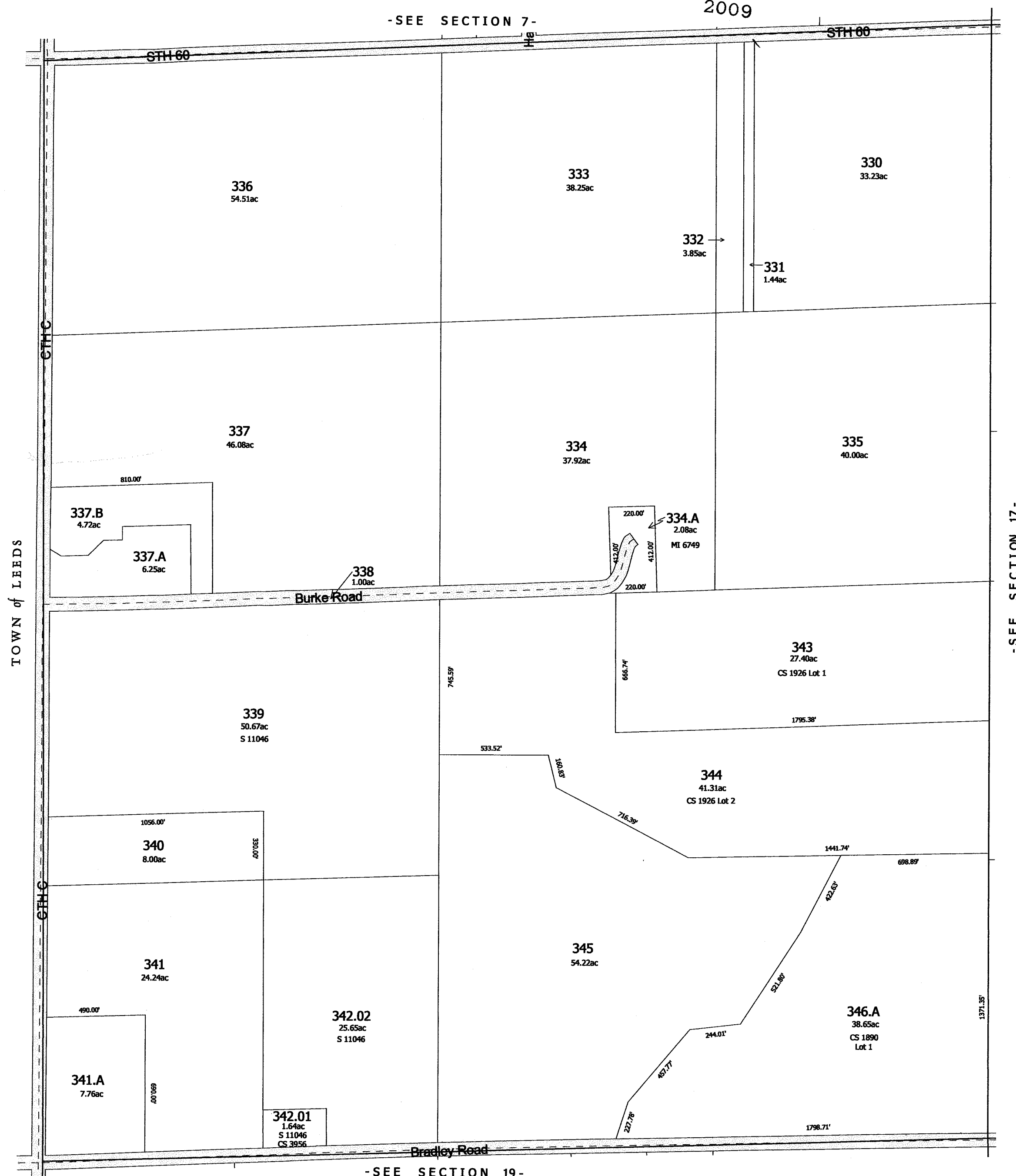

-SEE SECTION 17-

-SEE SECTION 19-

-SECTION 18-

One Inch Equals Four Hundred Feet

MILES

01/161/81/4

FEET

040080012001600

NOTE: This map was prepared for assessment use in accordance with the Wis. St. Stat. Chap. 70.09. All information contained herein is advisory only. Map accuracy is limited to the quality of data obtained from other Public Records. This map is not intended to be a substitute for an actual field survey. Public Land Survey Base is derived from U.S.G.S Topographic maps unless otherwise noted. Other sources of the Land Base may be actual survey data. Base map data is from the April 1995 County Digital Orthophotos and/or U.S.G.S. 1:24,000 scale Topographic series. The user is responsible for the improper use of the data contained herein.

Created by The Columbia County Land Information Office -GIS Section. VMB and KMA. April 2000.

TAX PARCEL MAP

TOWN of HAMPDEN

TOWN 10 NORTH RANGE 11 EAST
COLUMBIA COUNTY, WISCONSIN

N

6	5	4	3	2	1
7	8	9	10	11	12
13	14	15	16	17	18
19	20	21	22	23	24
25	26	27	28	29	30
31	32	33	34	35	36

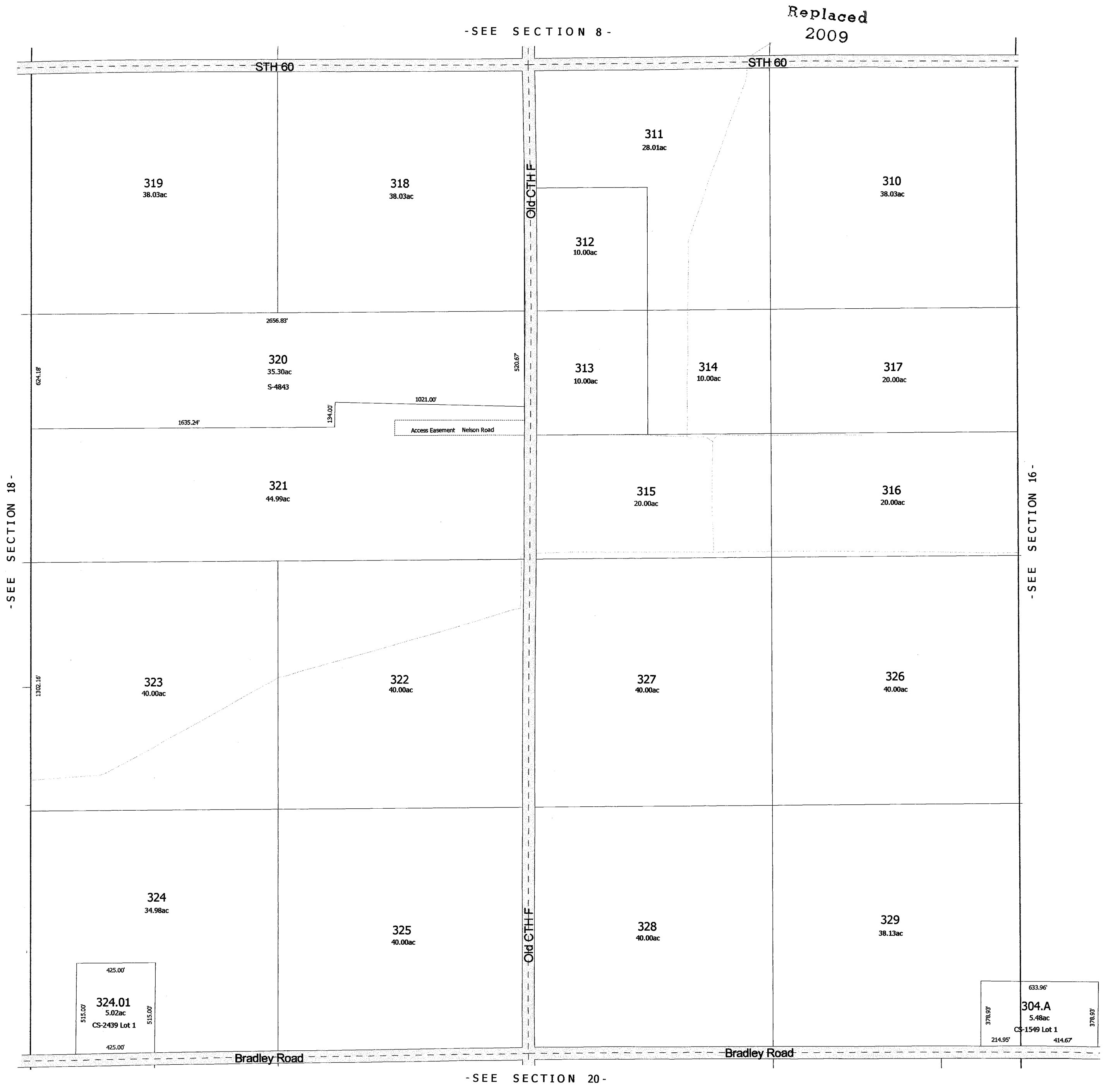

One Inch Equals Four Hundred Feet

0 1/16 1/8 1/4

0 400 800 1200 1600

NOTE: This map was prepared for assessment use in accordance with the Wis. St. Stat. Chap. 70.09. All information contained herein is advisory only. Map accuracy is limited to the quality of data obtained from other Public Records. This map is not intended to be a substitute for an actual field survey. Public Land Survey Base is derived from U.S.G.S. Topographic maps unless otherwise noted. Other sources of the Land Base may be actual survey data. Base map data is from the April 1995 County Digital Orthophotos and/or U.S.G.S. 1:24,000 scale Topographic series. The user is responsible for the improper use of the data contained herein.

Created by The Columbia County Land Information Office -GIS Section, VMB and KMA, February 2003.

Last updated: February 2006

TAX PARCEL MAP

TOWN of HAMPDEN

TOWN 10 NORTH RANGE 11 EAST
COLUMBIA COUNTY, WISCONSIN

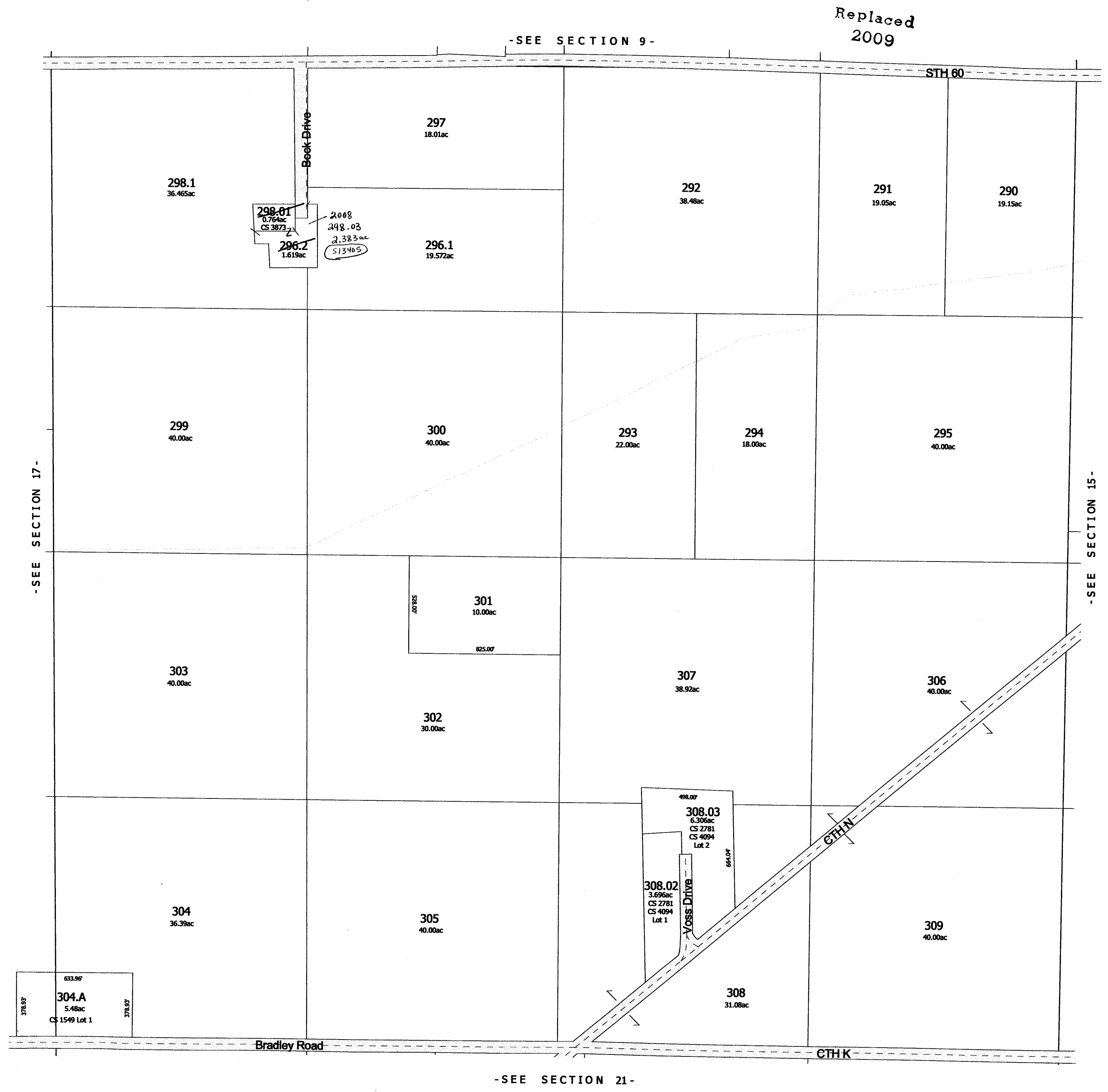
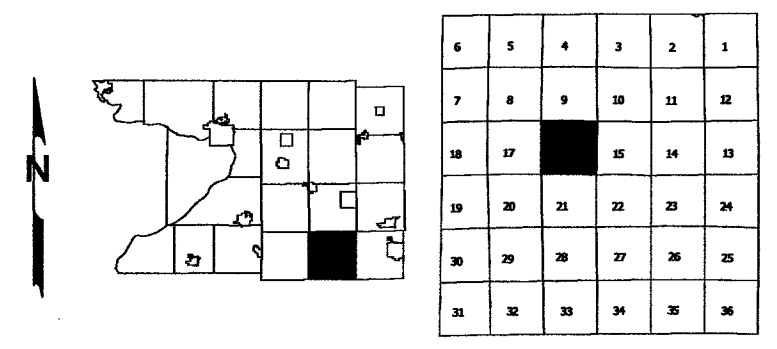

One Inch Equals Four Hundred Feet

MILES

0 1/16 1/8 1/4

FEET

0 400 800 1200 1600

NOTE: This map was prepared for assessment use in accordance with the Wis. St. Stat. Chap. 70.09. All information contained herein is advisory only. Map accuracy is limited to the quality of data obtained from other Public Records. This map is not intended to be a substitute for an actual field survey. Public Land Survey Base is derived from U.S.G.S Topographic maps unless otherwise noted. Other sources of the Land Base may be actual survey data. Base map data is from the April 1995 County Digital Orthophotos and/or U.S.G.S. 1:24,000 scale Topographic series. The user is responsible for the improper use of the data contained herein.

Created by The Columbia County Land Information Office -GIS Section- VMB and KMA, April 2000.

TAX PARCEL MAP

TOWN of HAMPDEN

TOWN 10 NORTH RANGE 11 EAST
COLUMBIA COUNTY, WISCONSIN

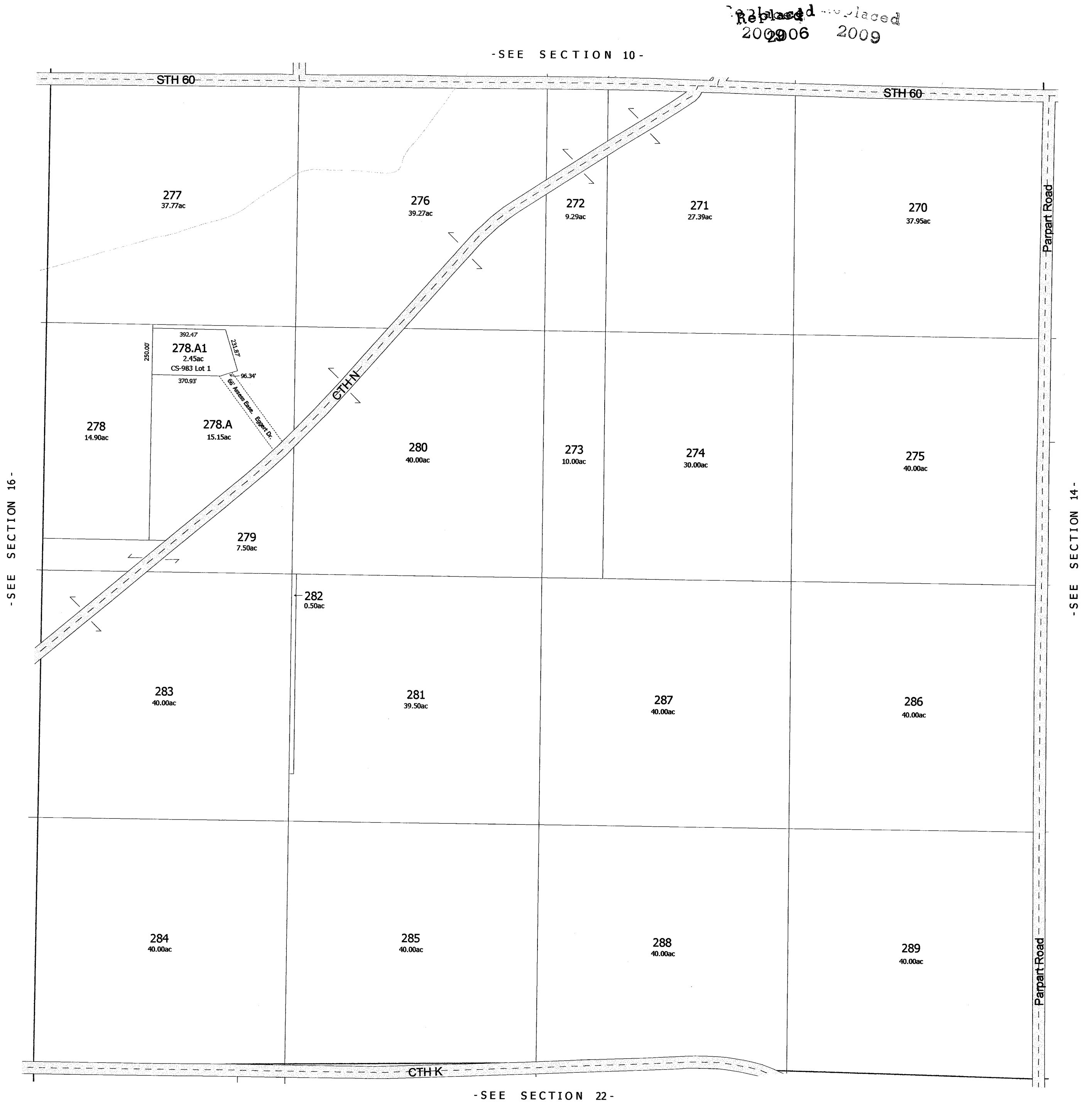
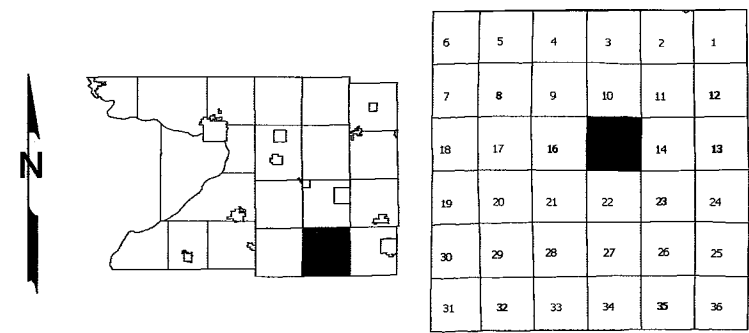

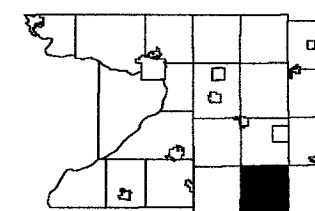
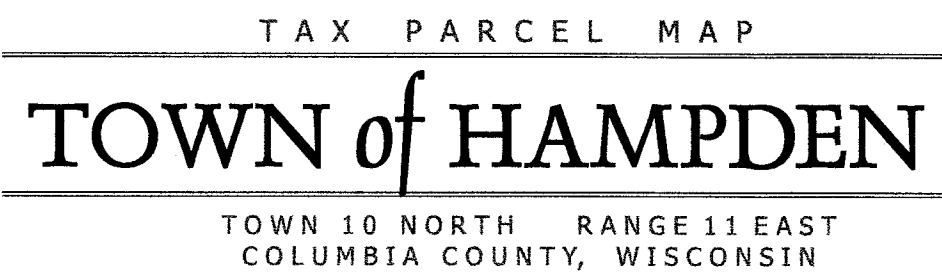

6	5	4	3	2	1
7	8	9	10	11	12
18	17	16	15		13
19	20	21	22	23	24
30	29	28	27	26	25
31	32	33	34	35	36

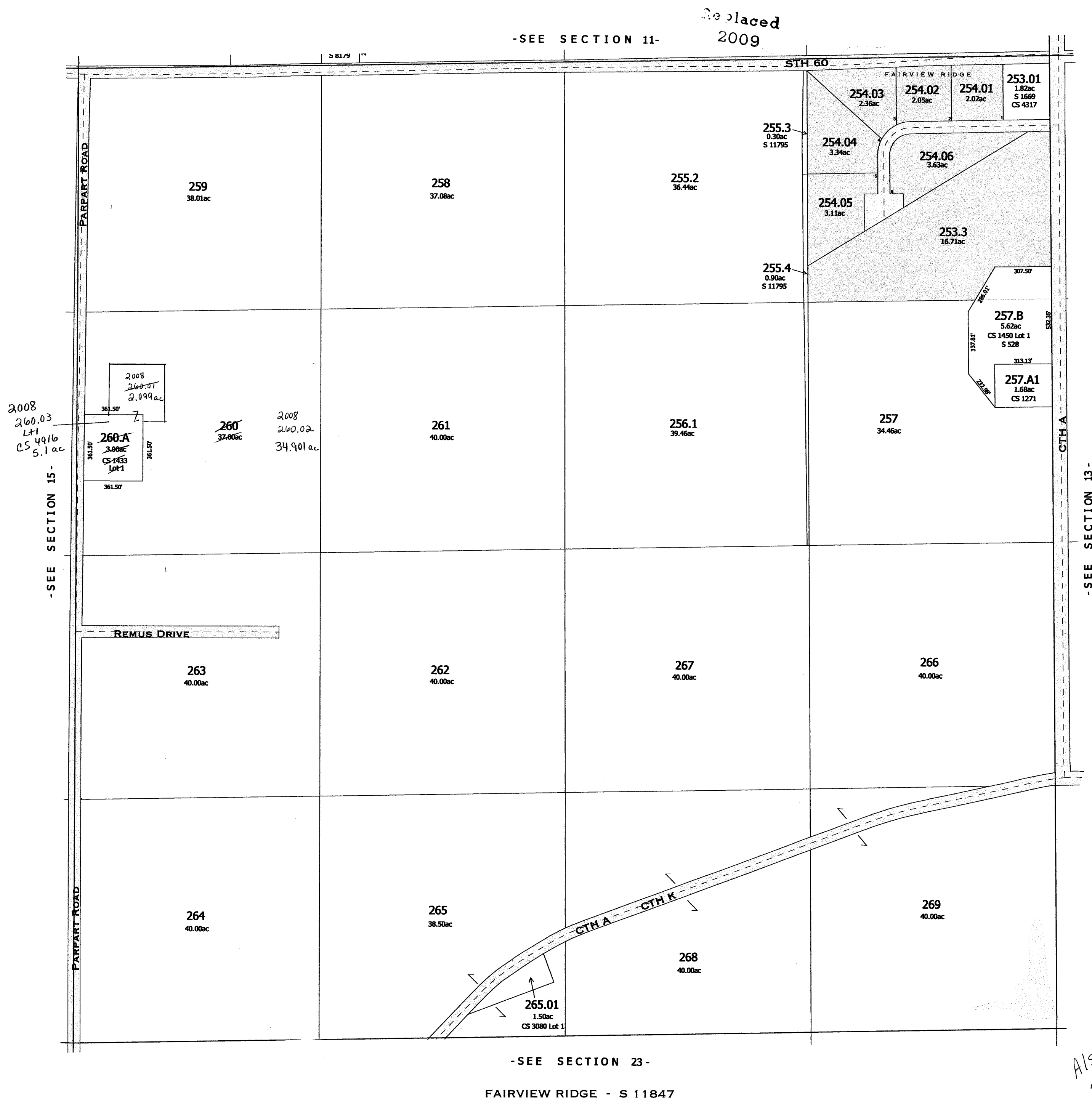

One Inch Equals Four Hundred Feet
MILES
0 1/16 1/8 1/4
FEET
0 400 800 1200 1600

NOTE: This map was prepared for assessment use in accordance with the Wis. St. Stat. Chap. 70.09. All information contained herein is advisory only. Map accuracy is limited to the quality of data obtained from other Public Records. This map is not intended to be a substitute for an actual field survey. Public Land Survey Base is derived from U.S.G.S Topographic maps unless otherwise noted. Other sources of the Land Base may be actual survey data. Base map data is from the April 1995 County Digital Orthophotos and/or U.S.G.S. 1:24,000 scale Topographic series. The user is responsible for the improper use of the data contained herein.

Created by The Columbia County Land Information Office -GIS Section. VMB and KMA.

Last updated: March 2007

TAX PARCEL MAP

TOWN of HAMPDEN

TOWN 10 NORTH RANGE 11 EAST
COLUMBIA COUNTY, WISCONSIN

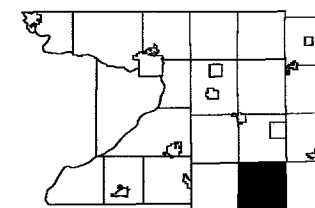

6	5	4	3	2	1
7	8	9	10	11	12
18	17	16	15	14	13
19	20	21	22	23	24
30	29	28	27	26	25
31	32	33	34	35	36

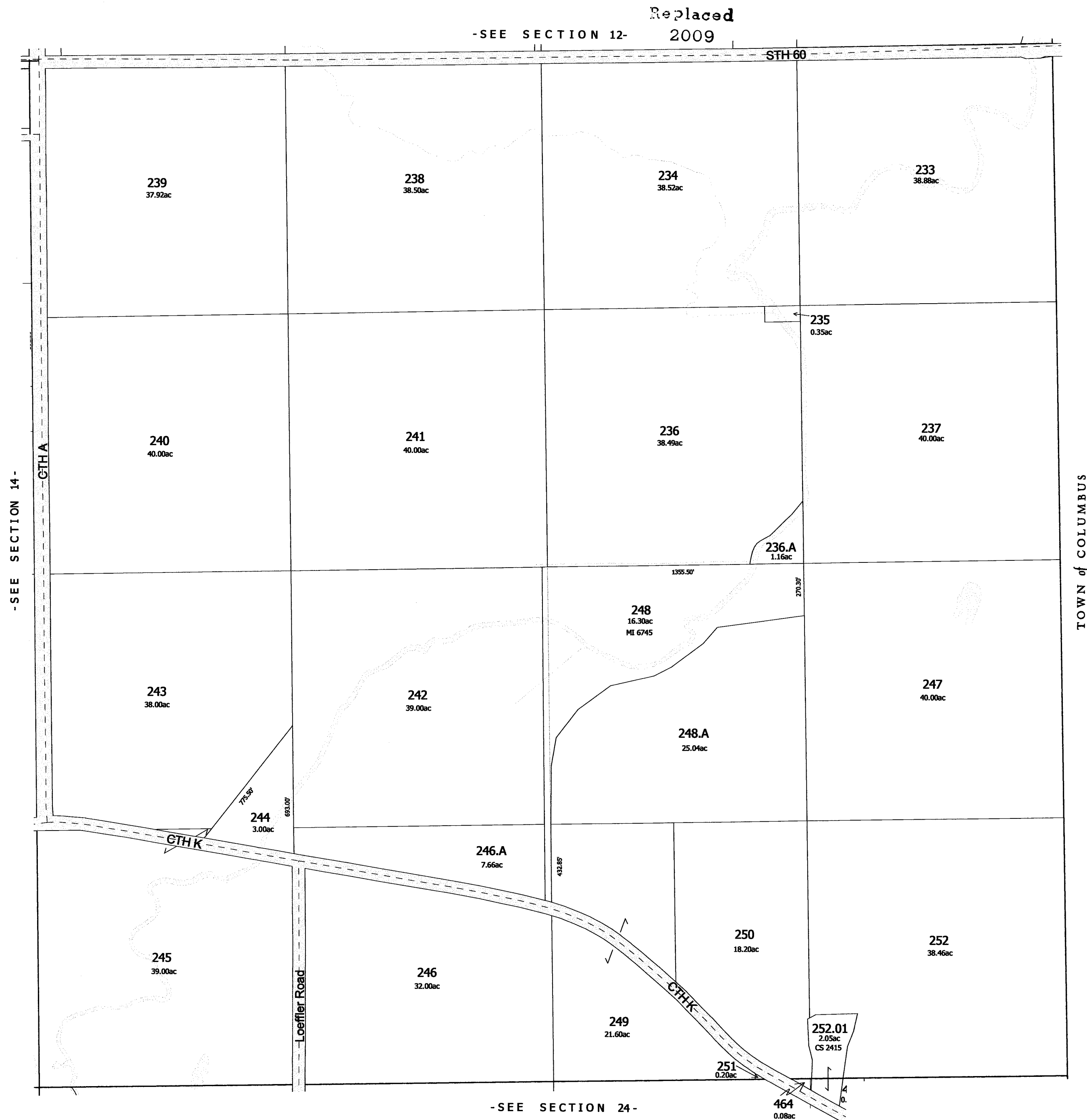

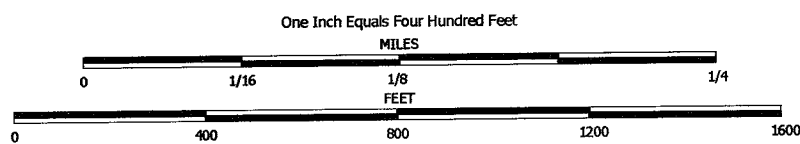

NOTE: This map was prepared for assessment use in accordance with the Wis. St. Stat. Chap. 70.09. All information contained herein is advisory only. Map accuracy is limited to the quality of data obtained from other Public Records. This map is not intended to be a substitute for an actual field survey. Public Land Survey Base is derived from U.S.G.S. Topographic maps unless otherwise noted. Other sources of the Land Base may be actual survey data. Base map data is from the April 1995 County Digital Orthophotos and/or U.S.G.S. 1:24,000 scale Topographic series. The user is responsible for the improper use of the data contained herein.

Created by The Columbia County Land Information Office -GIS Section. VMB and KMA. April 2000.

TAX PARCEL MAP

TOWN of HAMPDEN

TOWN 10 NORTH RANGE 11 EAST
COLUMBIA COUNTY, WISCONSIN

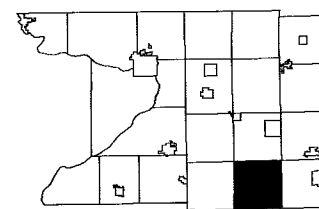

6	5	4	3	2	1
7	8	9	10	11	
18	17	16	15	14	13
19	20	21	22	23	24
30	29	28	27	26	25
31	32	33	34	35	36

Replaced
2009

-SEE SECTION 1-

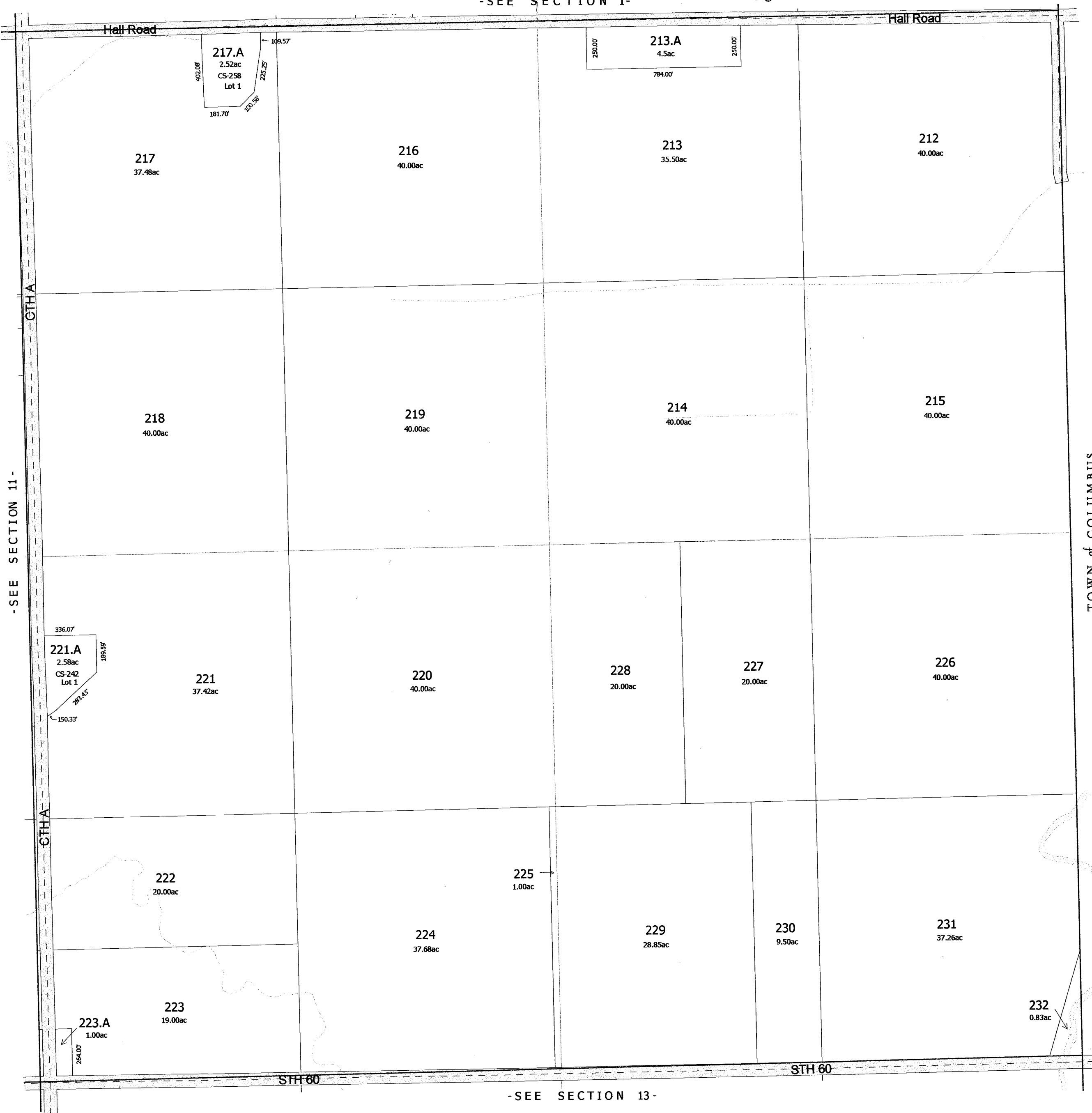

-SECTION 12

One Inch Equals Four Hundred Feet

01/161/81/4

040080012001600

01/161/81/4

01/161/81/4

NOTE: This map was prepared for assessment use in accordance with the Wis. St. Stat. Chap. 70.09. All information contained herein is advisory only. Map accuracy is limited to the quality of data obtained from other Public Records. This map is not intended to be a substitute for an actual field survey. Public Land Survey Base is derived from U.S.G.S Topographic maps unless otherwise noted. Other sources of the Land Base may be actual survey data. Base map data is from the April 1995 County Digital Orthophotos and/or U.S.G.S. 1:24,000 scale Topographic series. The user is responsible for the improper use of the data contained herein.

Created by The Columbia County Land Information Office -GIS Section. VMB and KMA. February 2003.

Last updated: February 2004

TAX PARCEL MAP

TOWN of HAMPDEN

TOWN 10 NORTH RANGE 11 EAST
COLUMBIA COUNTY, WISCONSIN

N

6	5	4	3	2	1
7	8	9	10	11	12
13	14	15	16	17	18
19	20	21	22	23	24
25	26	27	28	29	30
31	32	33	34	35	36

Replaced
2009

-SEE SECTION 2-

OTSEGO ROAD

HAMPDEN ROAD

HALL ROAD

CTH N

CTH A

STH 60

201.B
0.69ac
S 8832

201
5.91ac
S 8832

200.A
1.44ac
S 1665
S 1666

200.B
35.25ac
S 3213
MI 6742

199.A
24.48ac
CS 1904 Lot 1

195.B
5.60ac

195.A
23.35ac

194
40.00ac

199.B
35.10ac
S 3213
MI 6744

195.1
2.54ac
CS 308
Lot 1

195.2
2.24ac
CS 308 Lot 2

195.3
4.27ac
CS 308 Lot 3

195.4
4.68ac
CS 308 Lot 4

196.A
30.96ac

197.A
38.25ac

198
0.75ac

197
1.00ac

202.A
35.03ac
CS 1940 Lot 1
S 3213

203.B
35.07ac
S 3213
MI 5640

205.B
8.94ac
CS 520 Lot 2
CS 527 Lot 2
S 8698
S 1664

205.A
15.23ac
CS 520 Lot 1
CS 527 Lot 1
S 1664

204.A
36.56ac

209
40.00ac

208
40.00ac

193.01
35.01ac
CS 3009 Lot 1

206.A
34.00ac

207
37.70ac

210
39.05ac

211
40.00ac

206
4.60ac

207.A
1.20ac
S 8179

-SEE SECTION 10-

-SEE SECTION 12-

-SEE SECTION 14-

-SECTION 11-

One Inch Equals Four Hundred Feet
MILES
0 1/16 1/8 1/4
FEET
0 400 800 1200 1600

NOTE: This map was prepared for assessment use in accordance with the Wis. St. Stat. Chap. 70.09. All information contained herein is advisory only. Map accuracy is limited to the quality of data obtained from other Public Records. This map is not intended to be a substitute for an actual field survey. Public Land Survey Base is derived from U.S.G.S. Topographic maps unless otherwise noted. Other sources of the Land Base may be actual survey data. Base map data is from the April 1995 County Digital Orthophotos and/or U.S.G.S. 1:24,000 scale Topographic series. The user is responsible for the improper use of the data contained herein.

Created by The Columbia County Land Information Office -GIS Section. VMB and KMA.

Last updated: March 2007

TAX PARCEL MAP

TOWN of HAMPDEN

TOWN 10 NORTH RANGE 11 EAST
COLUMBIA COUNTY, WISCONSIN

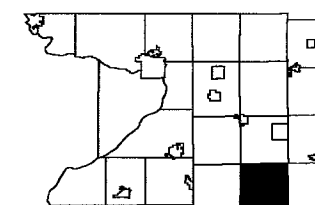

6	5	4	3	2	1
7	8	9	10	11	12
13	14	15	16	17	18
19	20	21	22	23	24
25	26	27	28	29	30
31	32	33	34	35	36

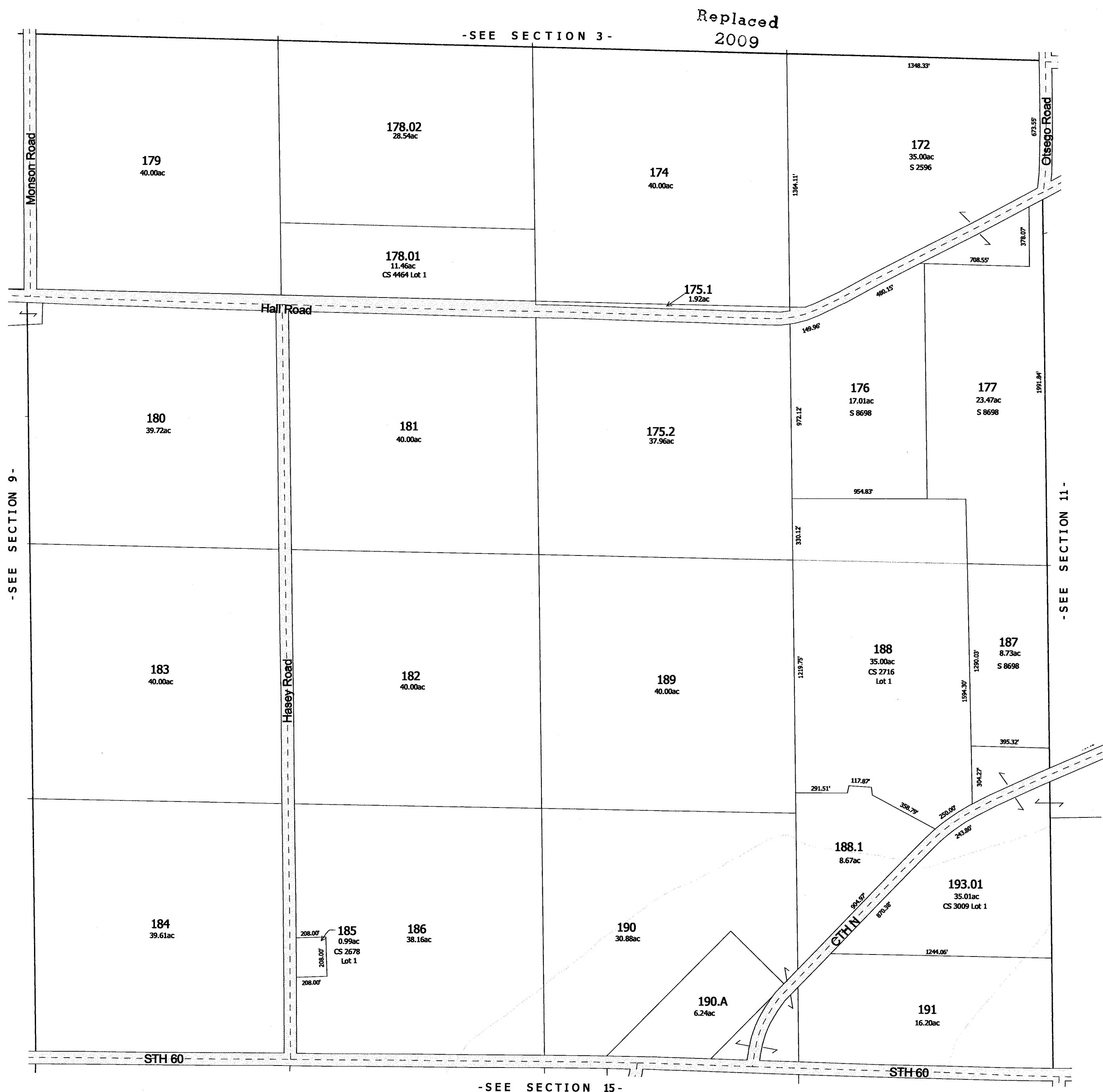

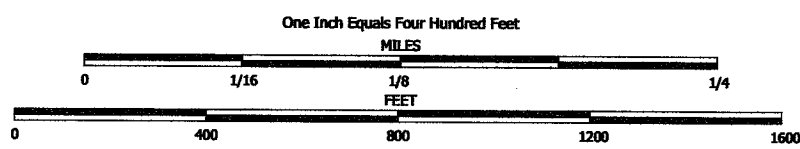

NOTE: This map was prepared for assessment use in accordance with the Wis. St. Stat. Chap. 70.09. All information contained herein is advisory only. Map accuracy is limited to the quality of data obtained from other Public Records. This map is not intended to be a substitute for an actual field survey. Public Land Survey Base is derived from U.S.G.S. Topographic maps unless otherwise noted. Other sources of the Land Base may be actual survey data. Base map data is from the April 1995 County Digital Orthophotos and/or U.S.G.S. 1:24,000 scale Topographic series. The user is responsible for the improper use of the data contained herein.

Created by The Columbia County Land Information Office -GIS Section, VMB and KMA, February 2003.

Last updated: February 2003

TAX PARCEL MAP

TOWN of HAMPDEN

TOWN 10 NORTH RANGE 11 EAST
COLUMBIA COUNTY, WISCONSIN

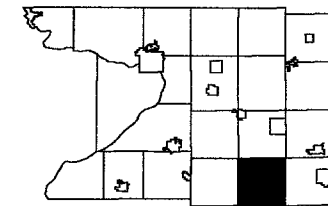

6	5	4	3	2	1
7	8	9	10	11	12
13	14	15	16	17	18
19	20	21	22	23	24
25	26	27	28	29	30
31	32	33	34	35	36

-SEE SECTION 4-

Replaced
2009



-SEE SECTION 8-

-SEE SECTION 10-

-SEE SECTION 16-

-SECTION 9

Also
2008

One Inch Equals Four Hundred Feet
MILES
0 1/16 1/8 1/4
FEET
0 400 800 1200 1600

NOTE: This map was prepared for assessment use in accordance with the Wis. St. Stat. Chap. 70.09. All information contained herein is advisory only. Map accuracy is limited to the quality of data obtained from other Public Records. This map is not intended to be a substitute for an actual field survey. Public Land Survey Base is derived from U.S.G.S Topographic maps unless otherwise noted. Other sources of the Land Base may be actual survey data. Base map data is from the April 1995 County Digital Orthophotos and/or U.S.G.S. 1:24,000 scale Topographic series. The user is responsible for the improper use of the data contained herein.

Created by The Columbia County Land Information Office -GIS Section. VMB and KMA.

Last updated: March 2007

TAX PARCEL MAP

TOWN of HAMPDEN

TOWN 10 NORTH RANGE 11 EAST
COLUMBIA COUNTY, WISCONSIN

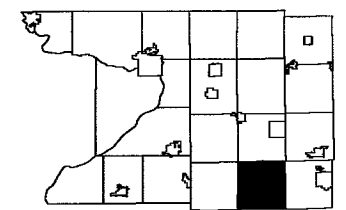

6	5	4	3	2	1
7	8	9	10	11	12
13	14	15	16	17	18
19	20	21	22	23	24
25	26	27	28	29	30
31	32	33	34	35	36

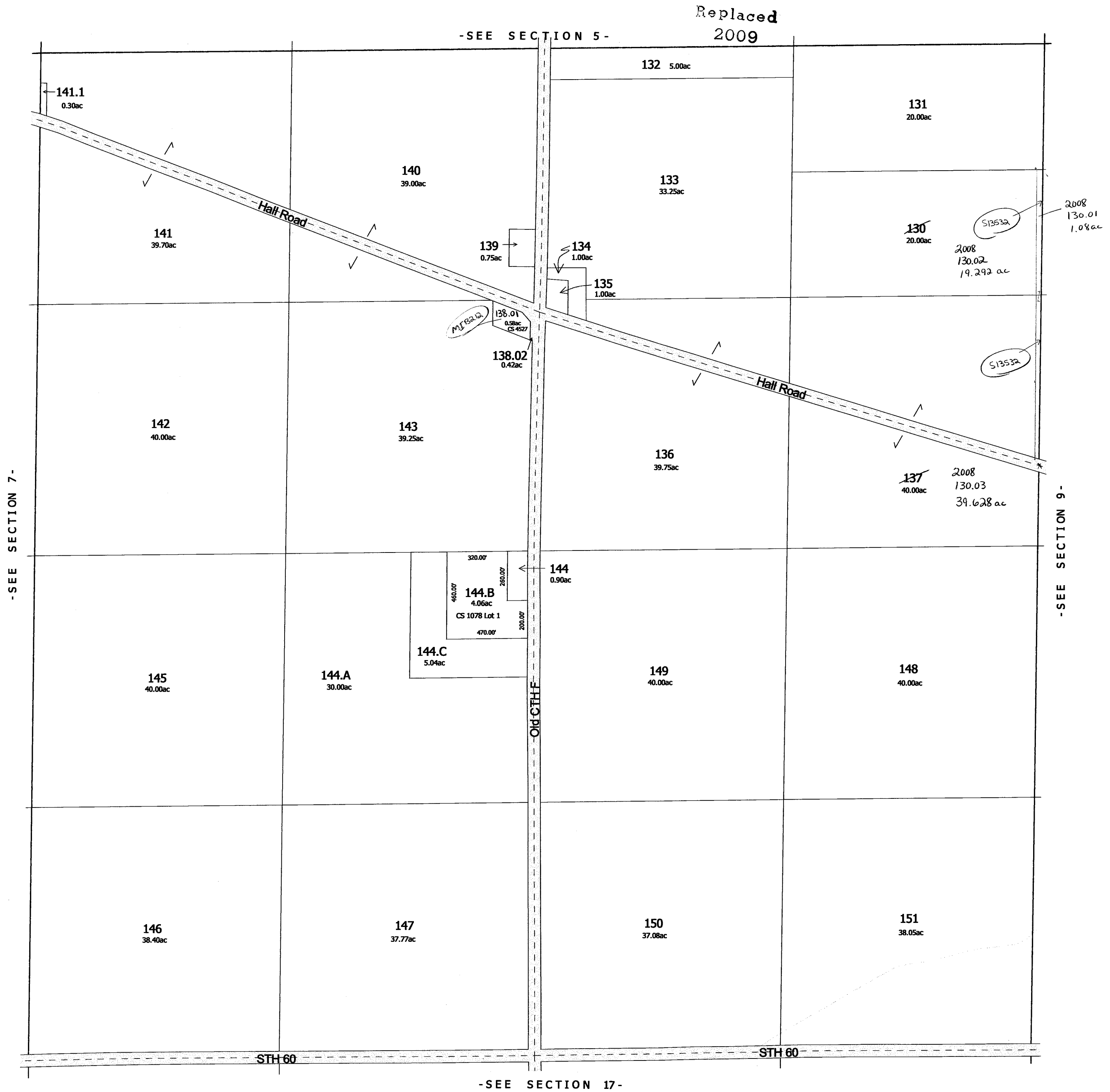

Also 2008

-SECTION 8-

One Inch Equals Four Hundred Feet

MILES

01/161/81/4

FEET

040080012001600

NOTE: This map was prepared for assessment use in accordance with the Wis. St. Stat. Chap. 70.09. All information contained herein is advisory only. Map accuracy is limited to the quality of data obtained from other Public Records. This map is not intended to be a substitute for an actual field survey. Public Land Survey Base is derived from U.S.G.S Topographic maps unless otherwise noted. Other sources of the Land Base may be actual survey data. Base map data is from the April 1995 County Digital Orthophotos and/or U.S.G.S. 1:24,000 scale Topographic series. The user is responsible for the improper use of the data contained herein.

Created by The Columbia County Land Information Office -GIS Section. VMS and KMA. April 2000.

TAX PARCEL MAP

TOWN of HAMPDEN

TOWN 10 NORTH RANGE 11 EAST
COLUMBIA COUNTY, WISCONSIN

N

6	5	4	3	2	1
8	9	10	11	12	
18	17	16	15	14	13
19	20	21	22	23	24
30	29	28	27	26	25
31	32	33	34	35	36



One Inch Equals Four Hundred Feet

MILES

0 1/16 1/8 1/4

FEET

0 400 800 1200 1600

NOTE: This map was prepared for assessment use in accordance with the Wis. St. Stat. Chap. 70.09. All information contained herein is advisory only. Map accuracy is limited to the quality of data obtained from other Public Records. This map is not intended to be a substitute for an actual field survey. Public Land Survey Base is derived from U.S.G.S. Topographic maps unless otherwise noted. Other sources of the Land Base may be actual survey data. Base map data is from the April 1995 County Digital Orthophotos and/or U.S.G.S. 1:24,000 scale Topographic series. The user is responsible for the improper use of the data contained herein.

Created by The Columbia County Land Information Office -GIS Section. VMB and KMA.

Last updated: March 2007

TAX PARCEL MAP

TOWN of HAMPDEN

TOWN 10 NORTH RANGE 11 EAST
COLUMBIA COUNTY, WISCONSIN

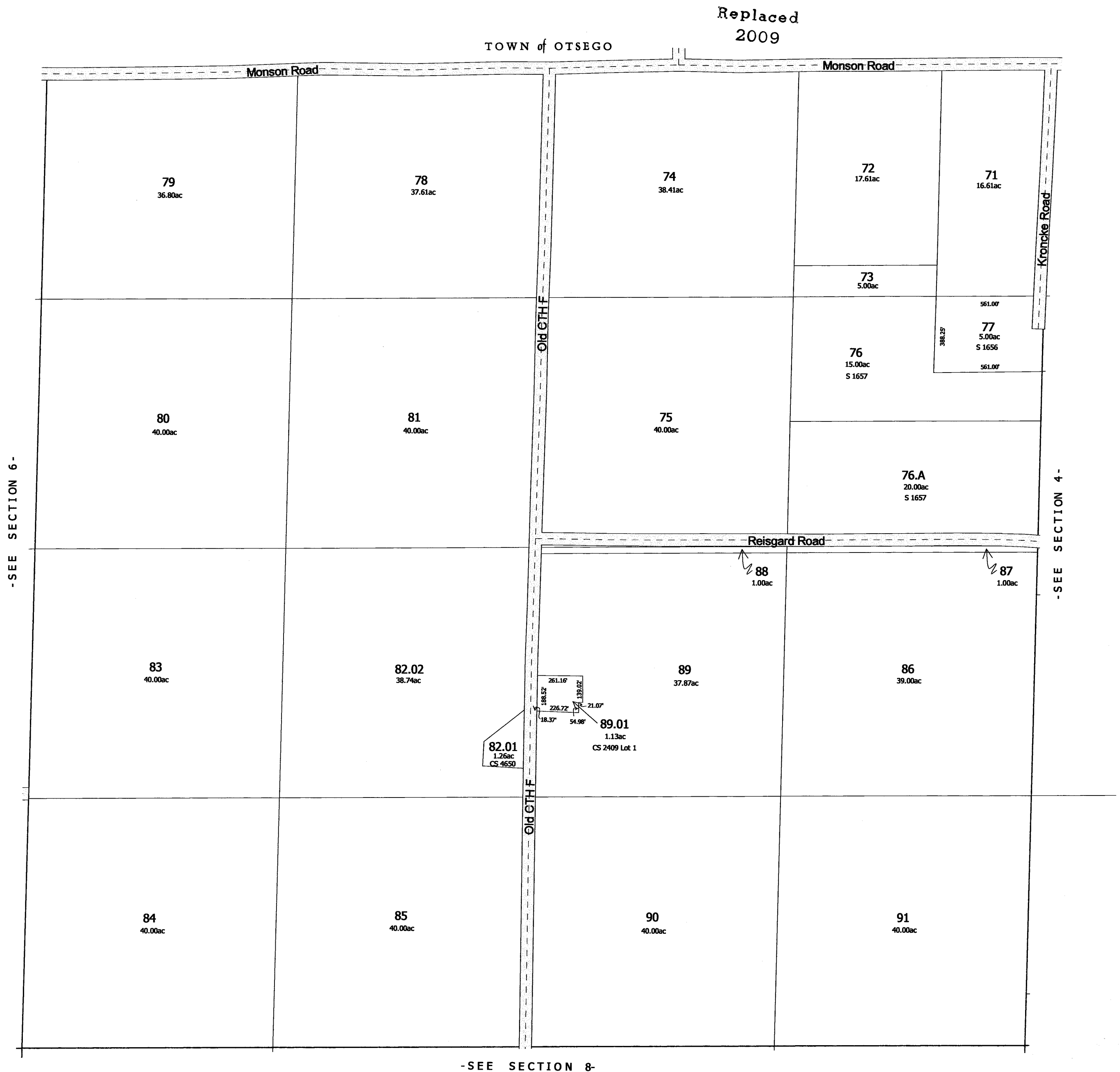
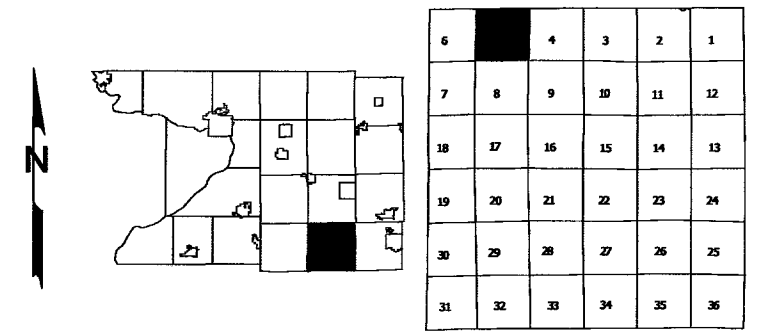

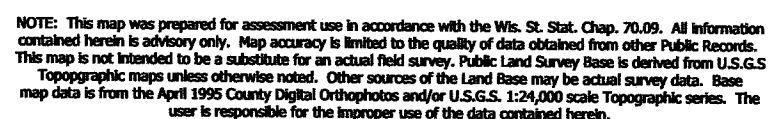

Created by The Columbia County Land Information Office -GIS Section. VMB and KMA. February 2003

Last updated: February 2005

TOWN of HAMPDEN

TOWN 10 NORTH RANGE 11 EAST
COLUMBIA COUNTY, WISCONSIN

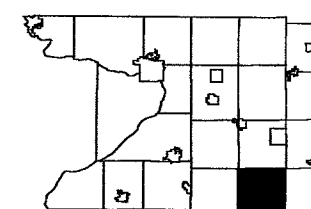

6	5		3	2	1
7	8	9	10	11	12
18	17	16	15	14	13
19	20	21	22	23	24
30	29	28	27	26	25
31	32	33	34	35	36

Replaced
2009

TOWN of OTSEGO

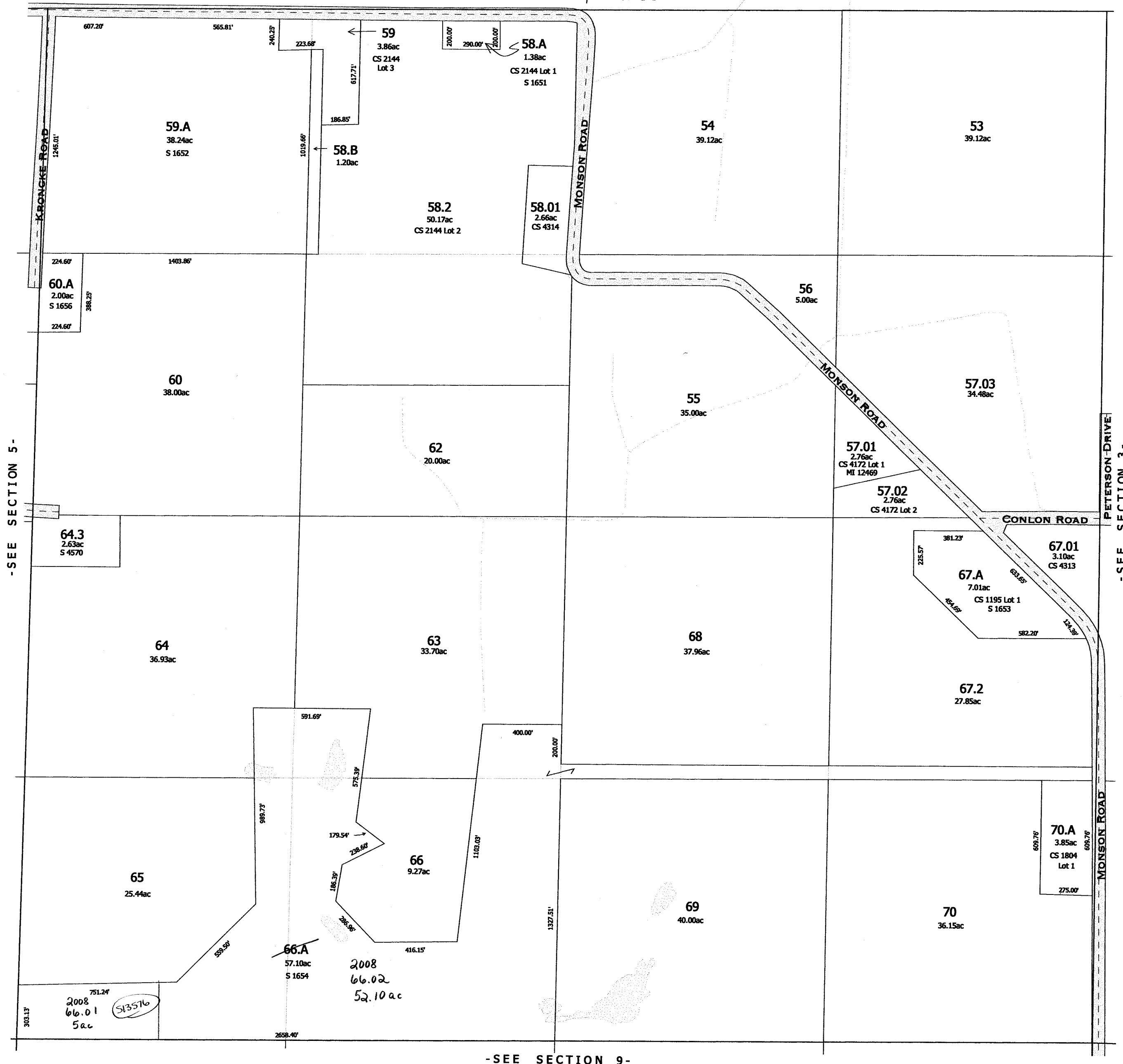

-SEE SECTION 9-

Also
2008

-SECTION 4-

One Inch Equals Four Hundred Feet
MILES
0 1/16 1/8 FEET 1/4
0 400 800 1200 1600

NOTE: This map was prepared for assessment use in accordance with the Wis. St. Stat. Chap. 70.09. All information contained herein is advisory only. Map accuracy is limited to the quality of data obtained from other Public Records. This map is not intended to be a substitute for an actual field survey. Public Land Survey Base is derived from U.S.G.S Topographic maps unless otherwise noted. Other sources of the Land Base may be actual survey data. Base map data is from the April 1995 County Digital Orthophotos and/or U.S.G.S. 1:24,000 scale Topographic series. The user is responsible for the improper use of the data contained herein.

Created by The Columbia County Land Information Office -GIS Section. VMB and KMA. February 2003.
Last updated: February 2004

TAX PARCEL MAP

TOWN of HAMPDEN

TOWN 10 NORTH RANGE 11 EAST
COLUMBIA COUNTY, WISCONSIN

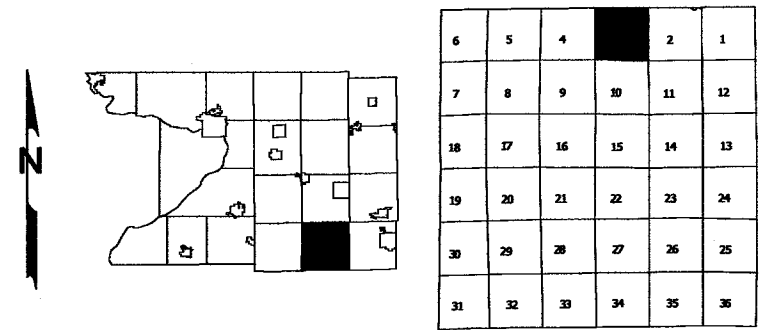

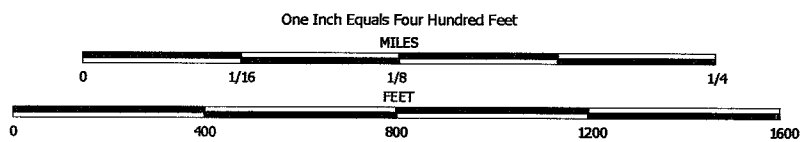

NOTE: This map was prepared for assessment use in accordance with the Wis. St. Stat. Chap. 70.09. All information contained herein is advisory only. Map accuracy is limited to the quality of data obtained from other Public Records. This map is not intended to be a substitute for an actual field survey. Public Land Survey Base is derived from U.S.G.S Topographic maps unless otherwise noted. Other sources of the Land Base may be actual survey data. Base map data is from the April 1995 County Digital Orthophotos and/or U.S.G.S. 1:24,000 scale Topographic series. The user is responsible for the improper use of the data contained herein.

Created by The Columbia County Land Information Office -GIS Section. VMB and KMA. April 2000.

TAX PARCEL MAP

TOWN of HAMPDEN

TOWN 10 NORTH RANGE 11 EAST
COLUMBIA COUNTY, WISCONSIN

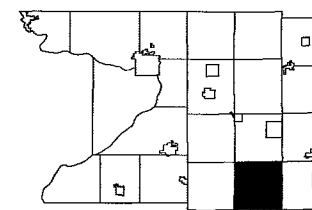

6	5	4	3	2	1
7	8	9	10	11	12
13	14	15	16	17	18
19	20	21	22	23	24
25	26	27	28	29	30
31	32	33	34	35	36

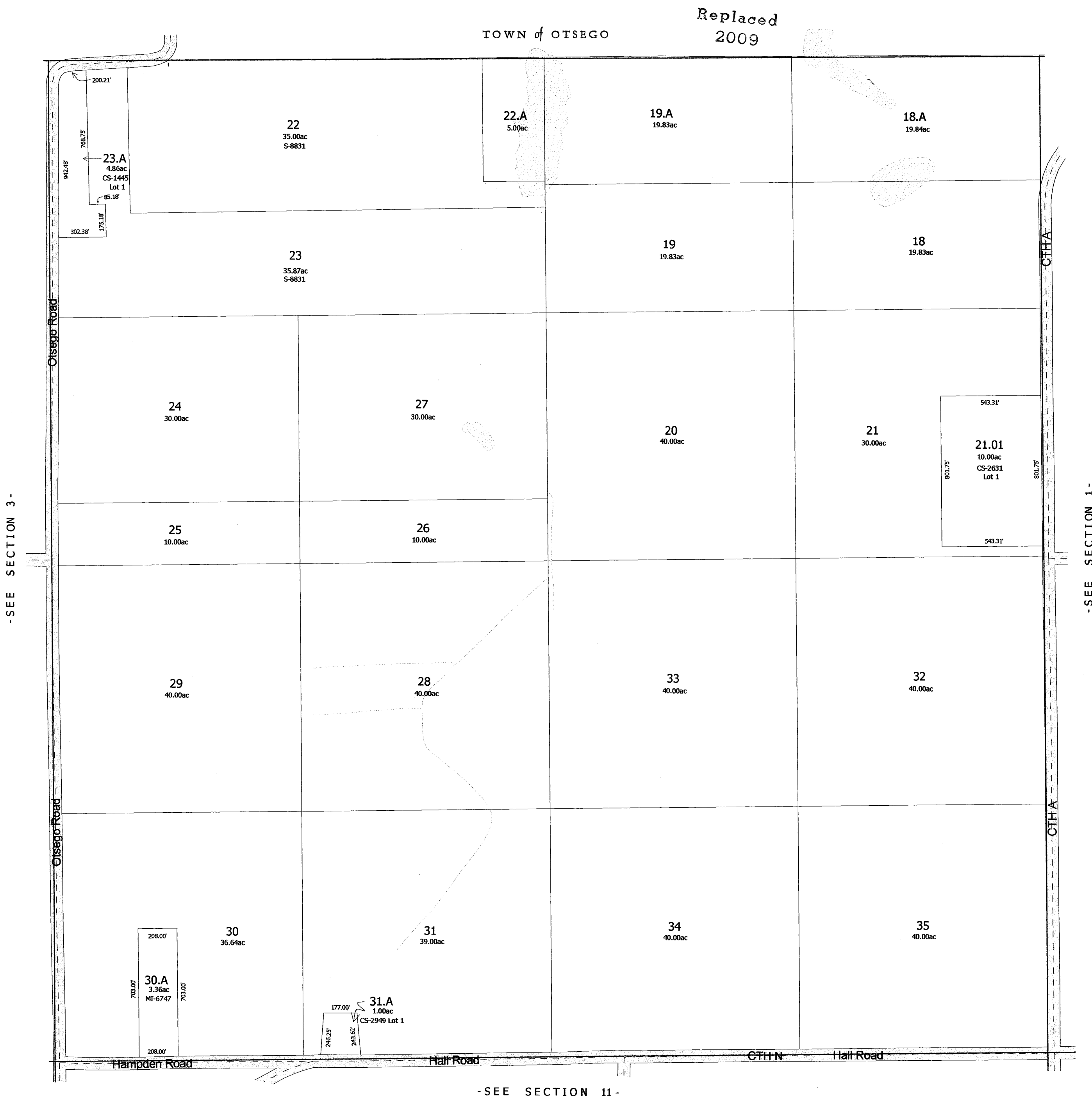

One Inch Equals Four Hundred Feet
MILES
0 1/16 1/8 1/4
FEET
0 400 800 1200 1600

NOTE: This map was prepared for assessment use in accordance with the Wis. Stat. Chap. 70.09. All information contained herein is advisory only. Map accuracy is limited to the quality of data obtained from other Public Records. This map is not intended to be a substitute for an actual field survey. Public Land Survey Base is derived from U.S.G.S Topographic maps unless otherwise noted. Other sources of the Land Base may be actual survey data. Base map data is from the April 1995 County Digital Orthophotos and/or U.S.G.S. 1:24,000 scale Topographic series. The user is responsible for the improper use of the data contained herein.
Created by The Columbia County Land Information Office -GIS Section. VMB and KMA. April 2000.

TAX PARCEL MAP
TOWN of HAMPDEN
TOWN 10 NORTH RANGE 11 EAST
COLUMBIA COUNTY, WISCONSIN

6	5	4	3	2	
7	8	9	10	11	12
13	14	15	16	17	18
19	20	21	22	23	24
25	26	27	28	29	30
31	32	33	34	35	36

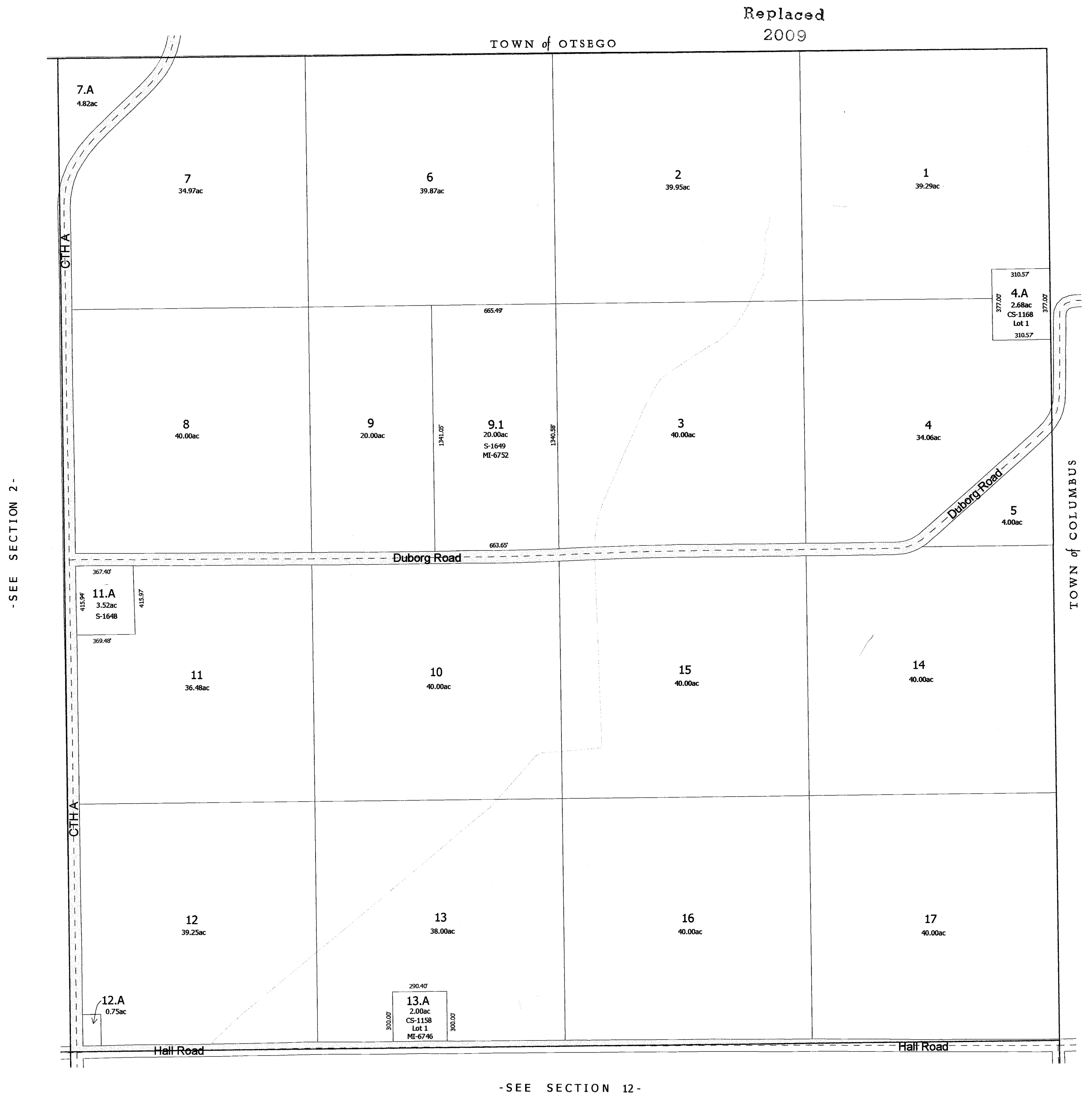

NOTE: This map was prepared for assessment use in accordance with the Wis. St. Stat. Chap. 70.09. All information contained herein is advisory only. Map accuracy is limited to the quality of data obtained from other Public Records. This map is not intended to be a substitute for an actual field survey. Public Land Survey Base is derived from U.S.G.S Topographic maps unless otherwise noted. Other sources of the Land Base may be actual survey data. Base map data is from the April 1995 County Digital Orthophotos and/or U.S.G.S. 1:24,000 scale Topographic series. The user is responsible for the improper use of the data contained herein.

Created by The Columbia County Land Information Office -GIS Section. VMB and KMA.

Last updated: March 2007

TAX PARCEL MAP

TOWN of HAMPDEN

TOWN 10 NORTH RANGE 11 EAST
COLUMBIA COUNTY, WISCONSIN

Replaced
2009

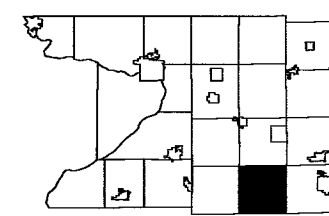

6	5	4	3	2	1
7	8	9	10	11	12
18	17	16	15	14	13
19	20	21	22	23	24
30	29	28	27	26	25
31	32	33	34	35	36

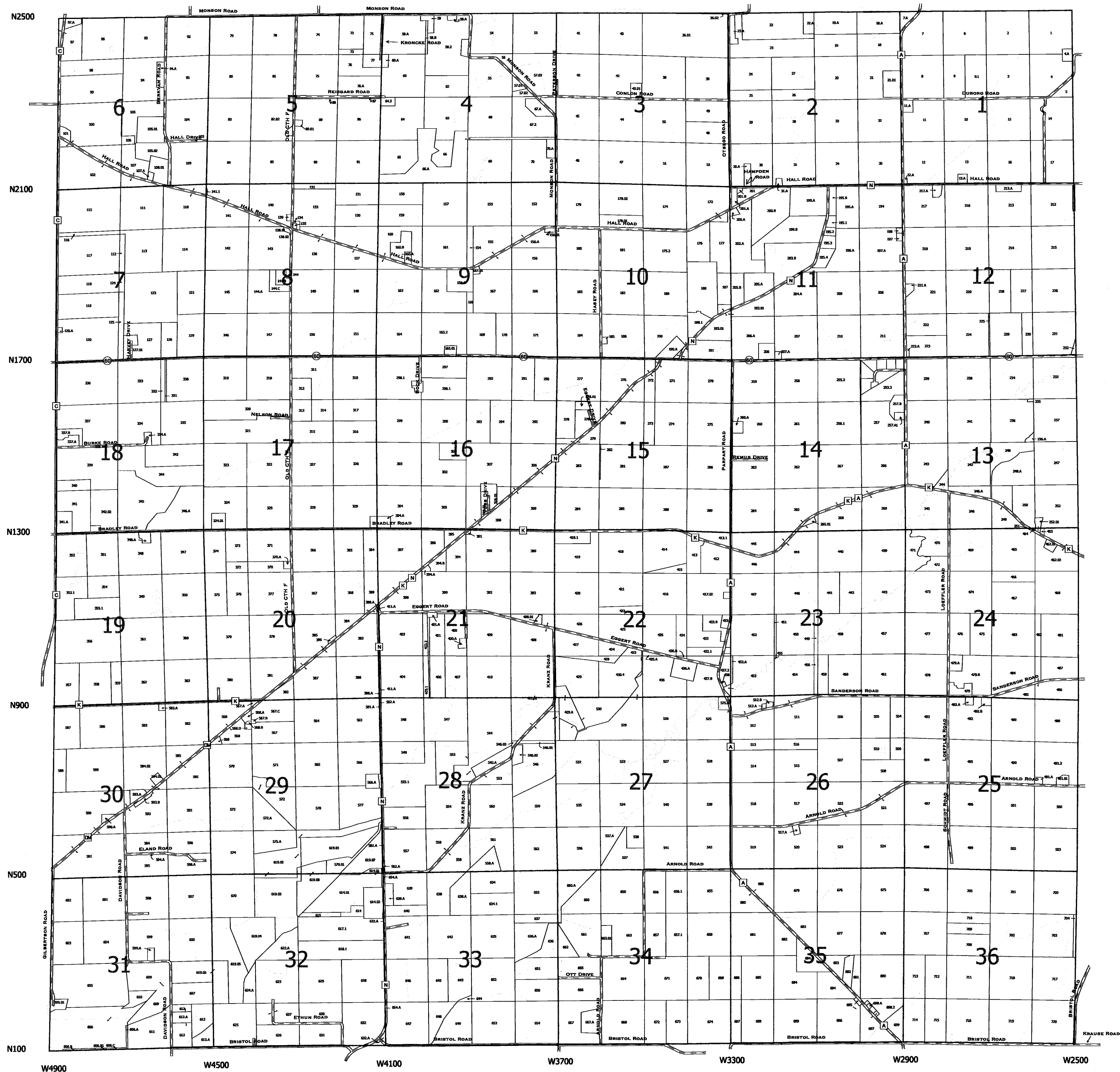

S 9729 - USH 51/Columbus Road ROW Project
S 9973 - Krantz Road ROW Survey

9999 - This number is used to represent tax parcels or a portion of a tax parcel that requires additional research to determine accurate boundaries and/or ownership.



TOWN OF HAMPDEN

SECTION 24 T10N R11E
1 inch = 400 feet 1:4,800

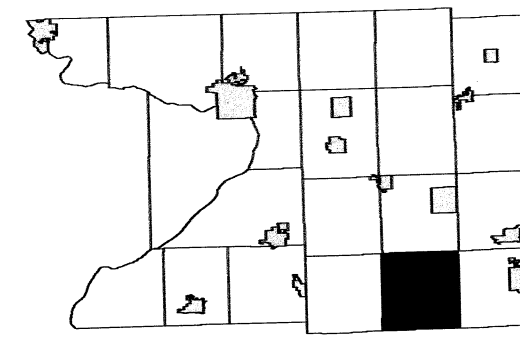

6	5	4	3	2	1
7	8	9	10	11	12
18	17	16	15	14	13
19	20	21	22	23	24
30	29	28	27	26	25
31	32	33	34	35	36

SEE SECTION 13 TOWN OF HAMPDEN

SEE SECTION 23 TOWN OF HAMPDEN

SEE SECTION 19 TOWN OF COLUMBUS



SEE SECTION 25 TOWN OF HAMPDEN

TOWN OF HAMPDEN

SECTION 13 T10N R11E

1 inch = 400 feet 1:4,800

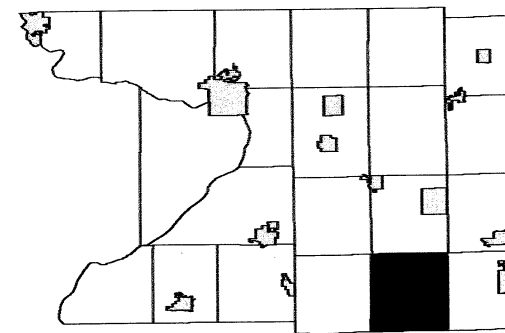

6	5	4	3	2	1
7	8	9	10	11	12
18	17	16	15	14	13
19	20	21	22	23	24
30	29	28	27	26	25
31	32	33	34	35	36

SEE SECTION 12 TOWN OF HAMPDEN

SEE SECTION 14 TOWN OF HAMPDEN

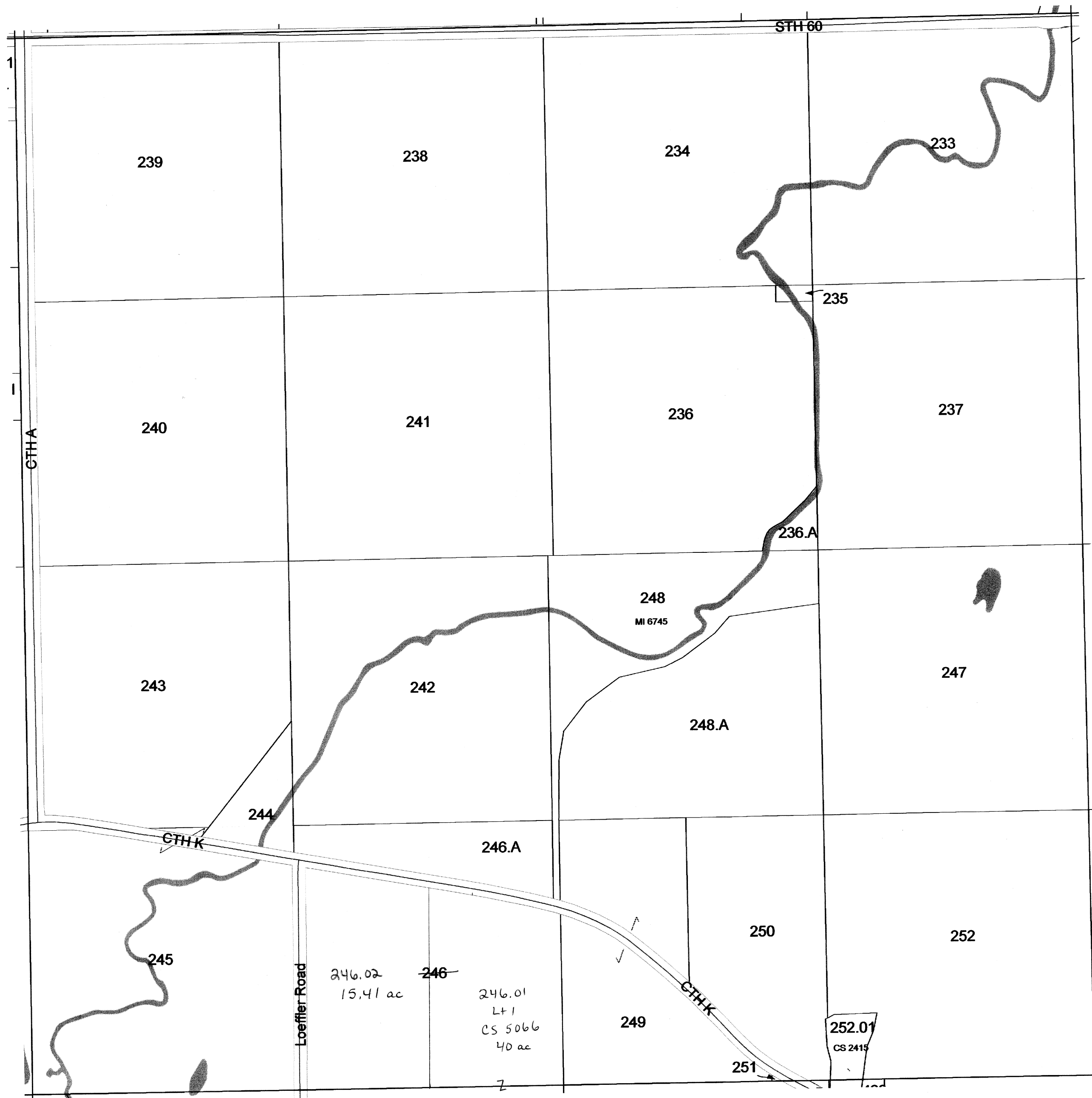

SEE SECTION 18 TOWN OF COLUMBUS

SEE SECTION 24 TOWN OF HAMPDEN

TOWN OF HAMPDEN

SECTION 10 T10N R11E
1 inch = 400 feet 1:4,800

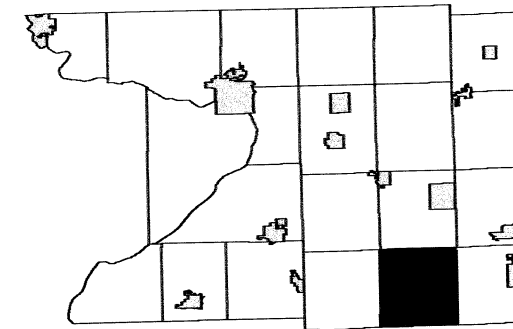

6	5	4	3	2	1
7	8	9	10	11	12
18	17	16	15	14	13
19	20	21	22	23	24
30	29	28	27	26	25
31	32	33	34	35	36

SEE SECTION 03 TOWN OF HAMPDEN

SEE SECTION 09 TOWN OF HAMPDEN

SEE SECTION 11 TOWN OF HAMPDEN

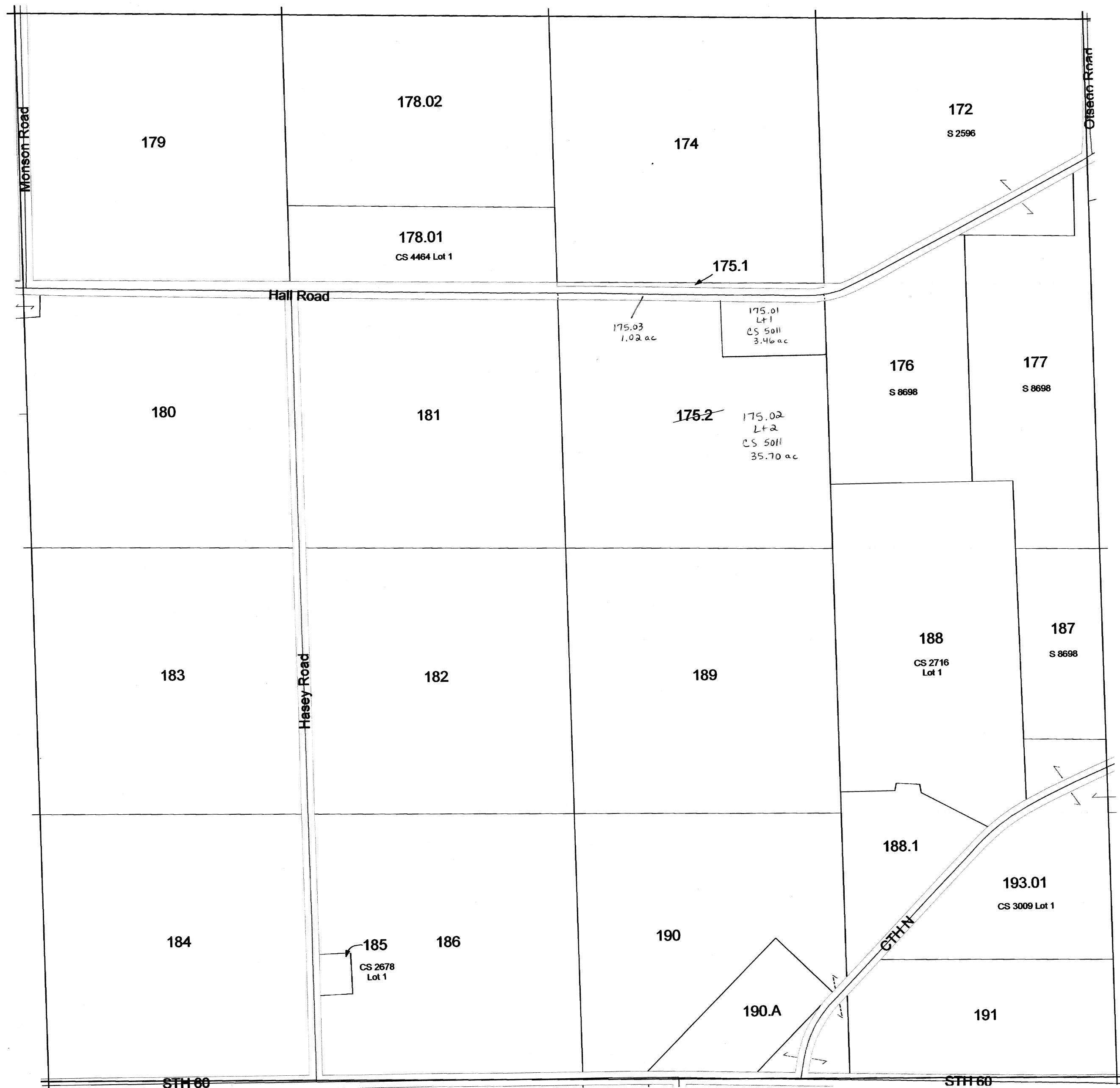

SEE SECTION 15 TOWN OF HAMPDEN

TOWN OF HAMPDEN

SECTION 8 T10N R11E

1 inch = 400 feet 1:4,800

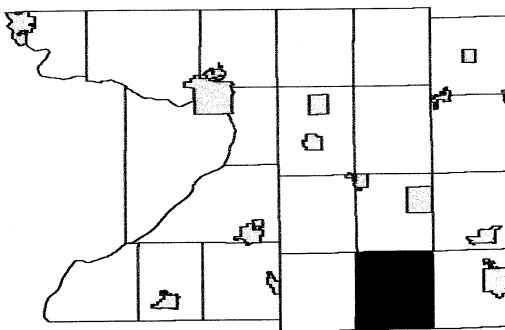

6	5	4	3	2	1
7	8	9	10	11	12
18	17	16	15	14	13
19	20	21	22	23	24
30	29	28	27	26	25
31	32	33	34	35	36

SEE SECTION 05 TOWN OF HAMPDEN

SEE SECTION 07 TOWN OF HAMPDEN

SEE SECTION 09 TOWN OF HAMPDEN

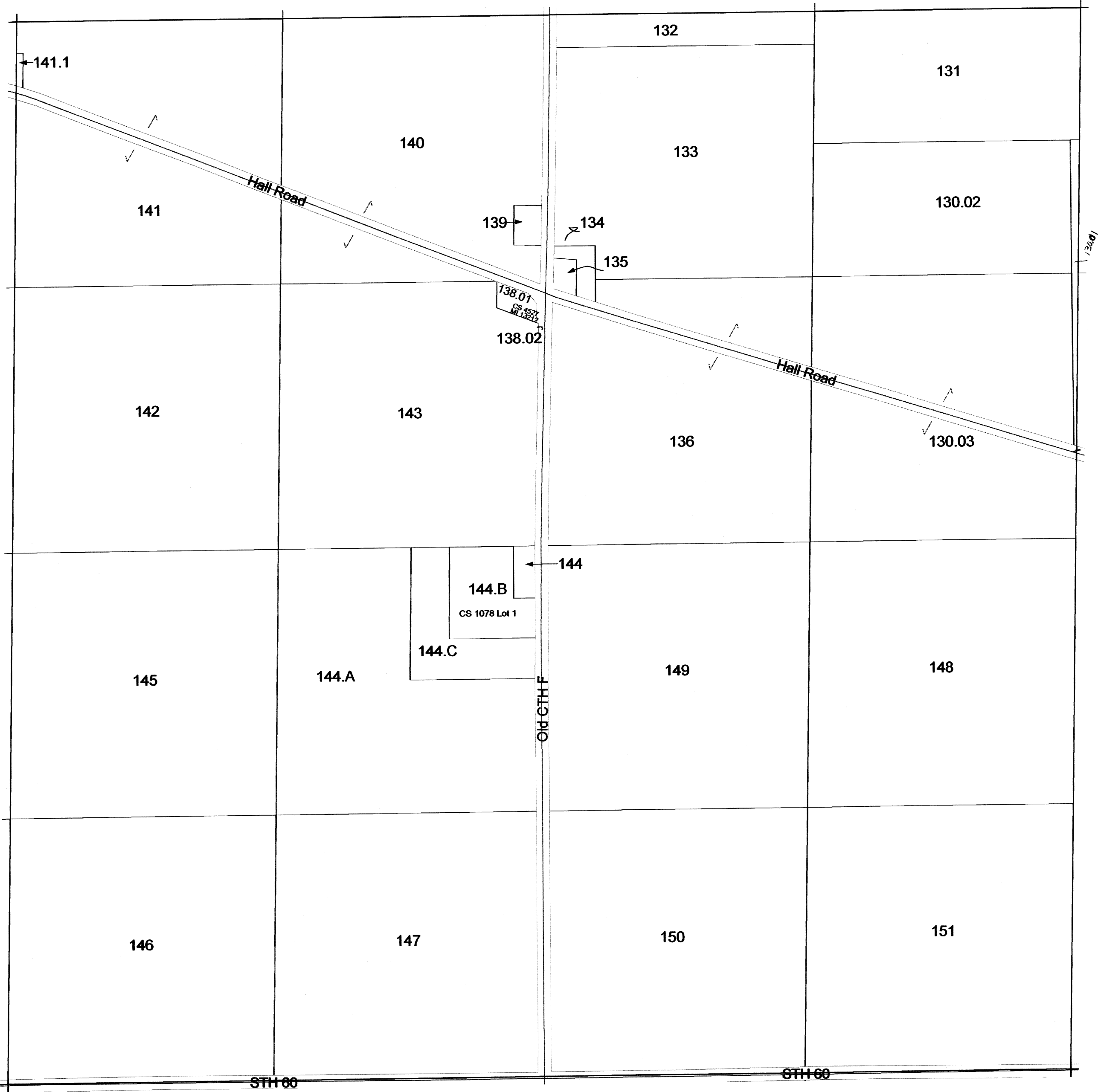

SEE SECTION 17 TOWN OF HAMPDEN

SECTION 4 T10N R11E
1 inch = 400 feet 1:4,800

6	5		3	2	1
7	8	9	10	11	12
18	17	16	15	14	13
19	20	21	22	23	24
30	29	28	27	26	25
31	32	33	34	35	36

SEE SECTION 33 TOWN OF OTSEGO

— this parcel needs
to be moved about
40' East

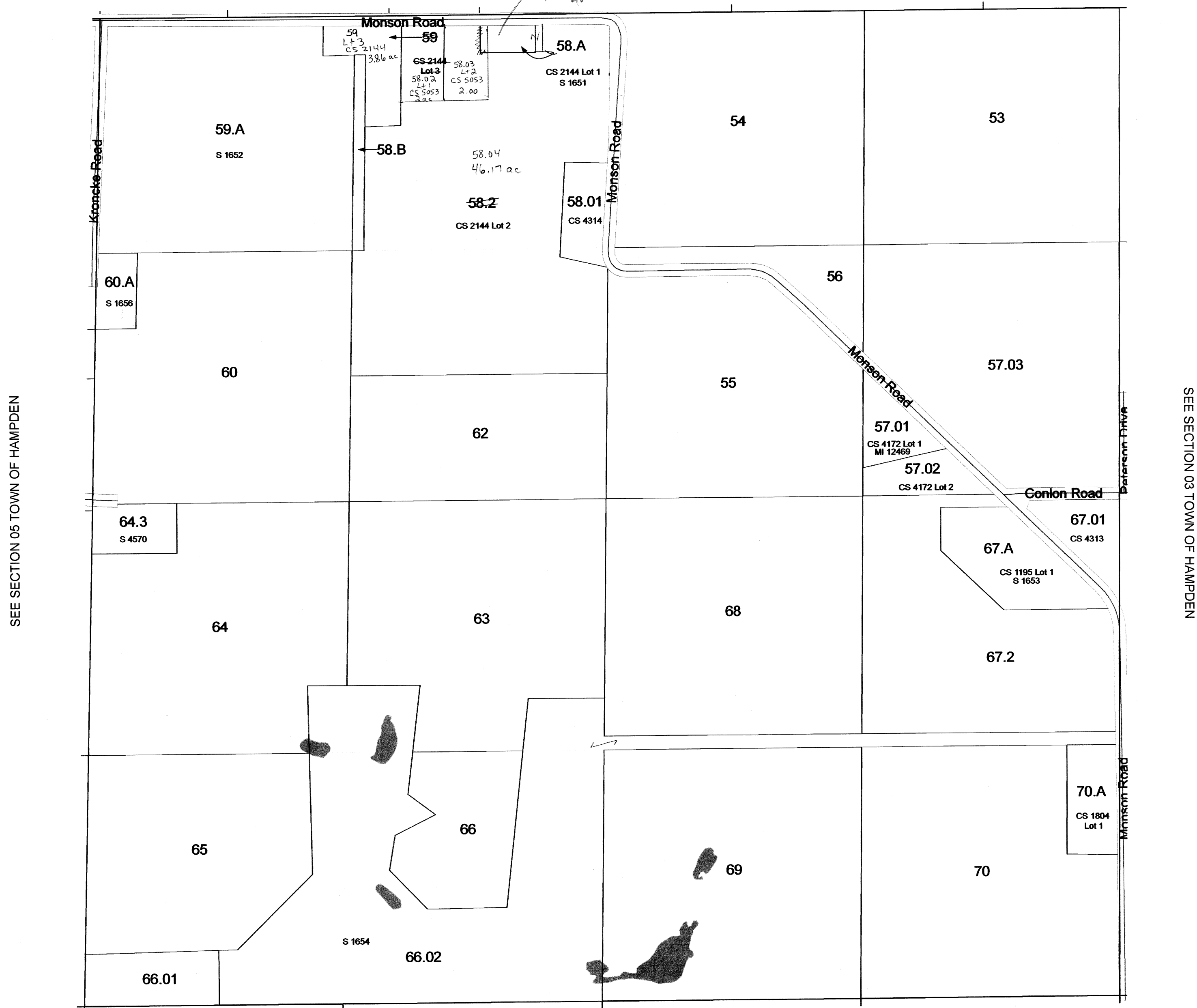

February 05, 2009
Columbia County Land Information

SEE SECTION 09 TOWN OF HAMPDEN

Replaced
2010

SECTION 4
T10N R11E

TOWN OF HAMPDEN

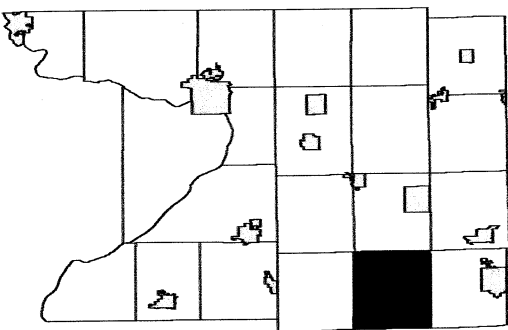

6	5	4	3	2	1
7	8	9	10	11	12
18	17	16	15	14	13
19	20	21	22	23	24
30	29	28	27	26	25
31	32	33	34	35	36

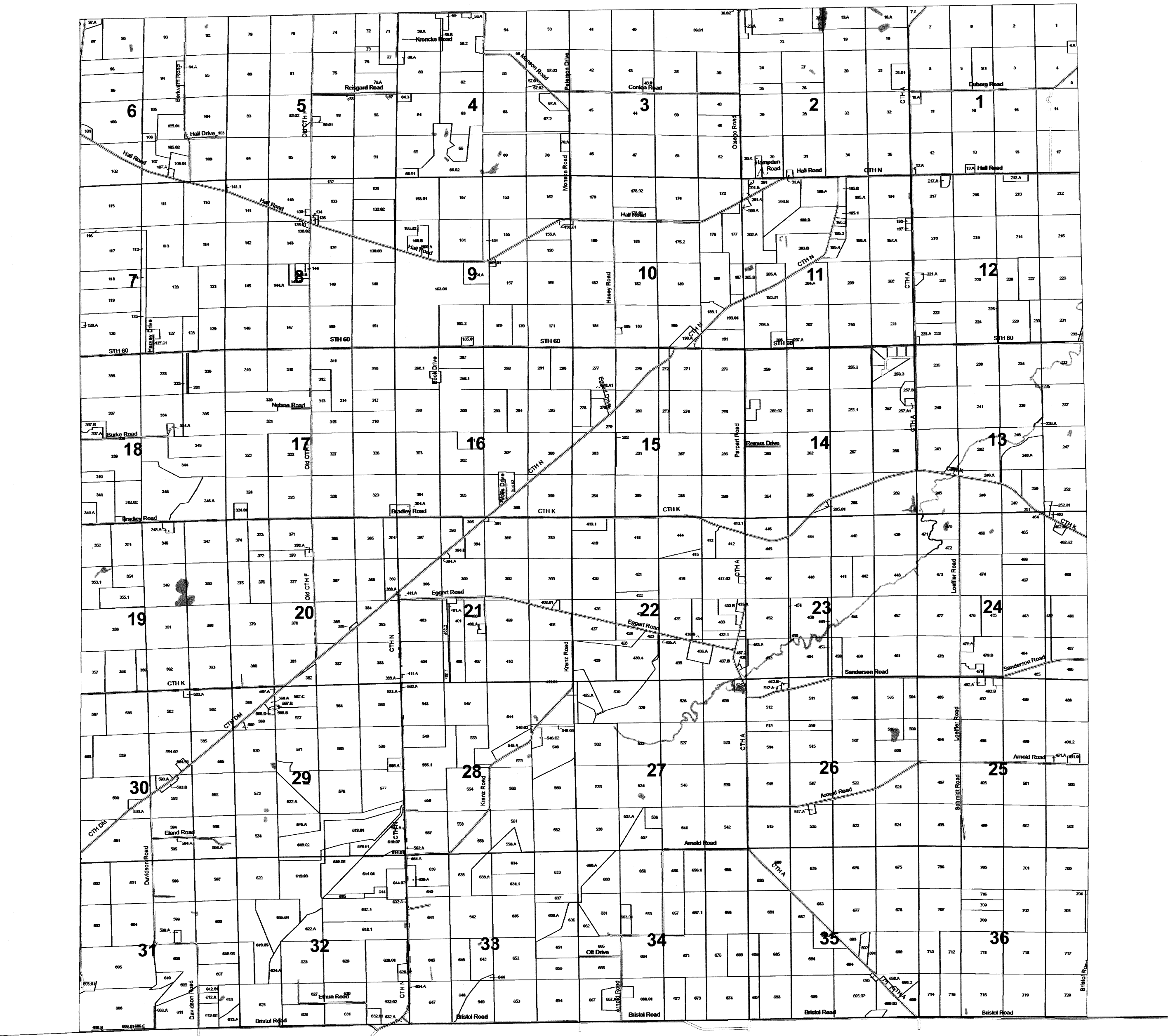

TOWN OF HAMPDEN

SECTION 31 T10N R11E

1 inch = 400 feet 1:4,800

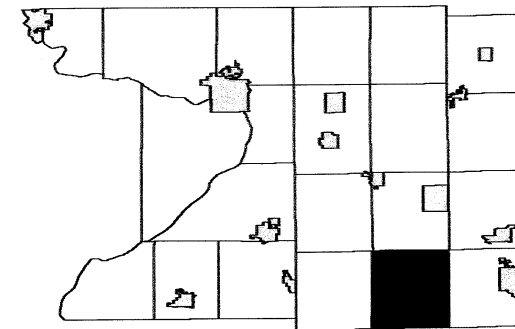

6	5	4	3	2	1
7	8	9	10	11	12
18	17	16	15	14	13
19	20	21	22	23	24
30	29	28	27	26	25
32	33	34	35	36	

SEE SECTION 30 TOWN OF HAMPDEN

SEE SECTION 36 TOWN OF LEEDS

SEE SECTION 32 TOWN OF HAMPDEN

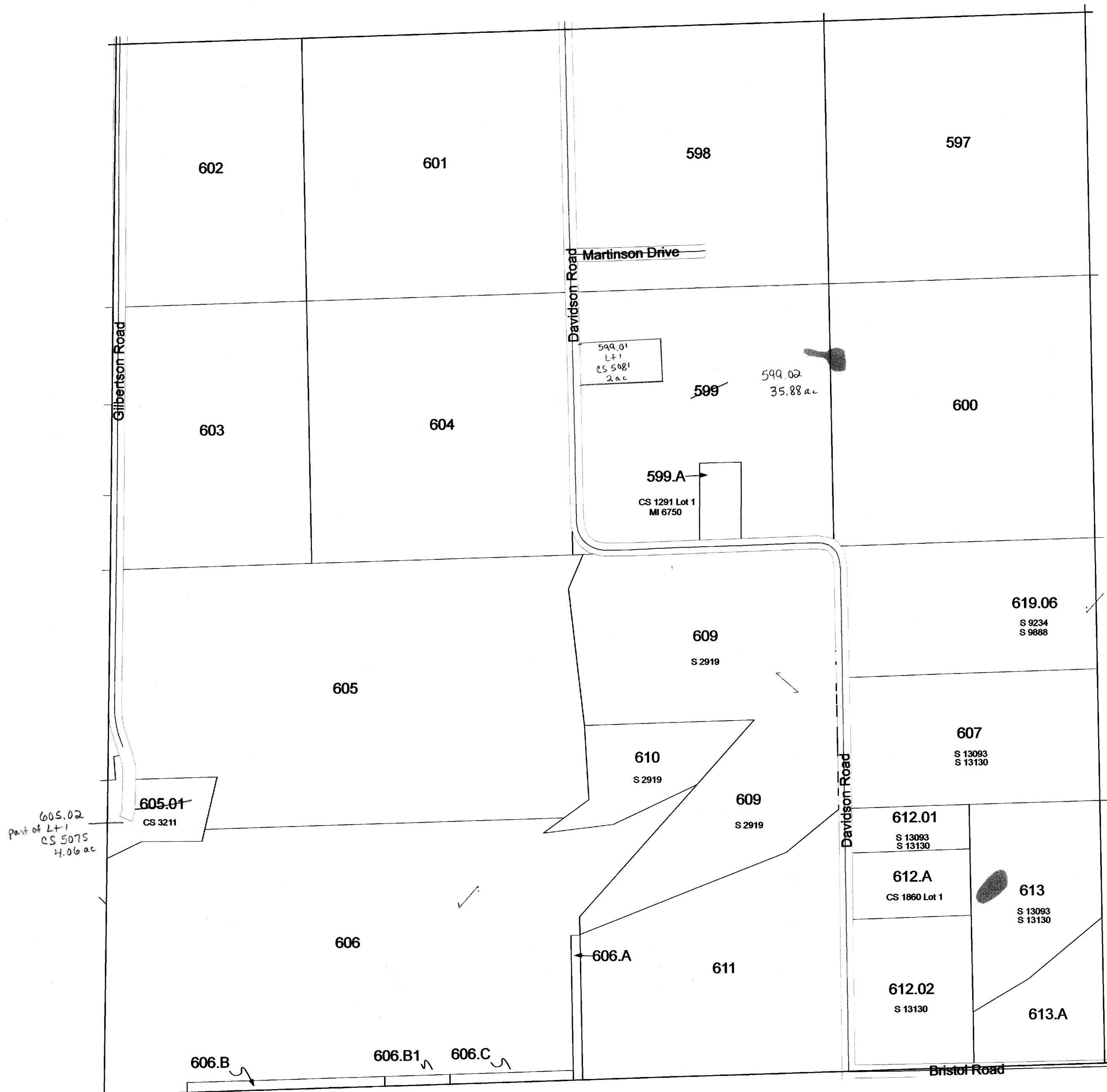

SEE DANE COUNTY

TOWN OF HAMPDEN

SECTION 35 T10N R11E

1 inch = 400 feet 1:4,800

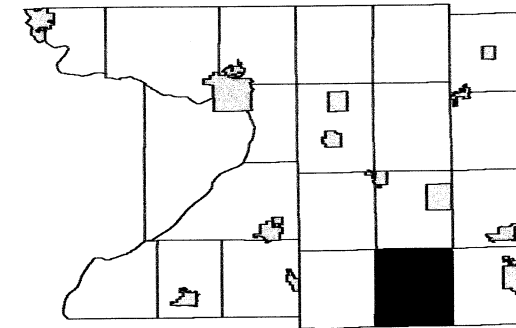

6	5	4	3	2	1
7	8	9	10	11	12
18	17	16	15	14	13
19	20	21	22	23	24
30	29	28	27	26	25
31	32	33	34	35	36

SEE SECTION 26 TOWN OF HAMPDEN

SEE SECTION 34 TOWN OF HAMPDEN

SEE SECTION 36 TOWN OF HAMPDEN

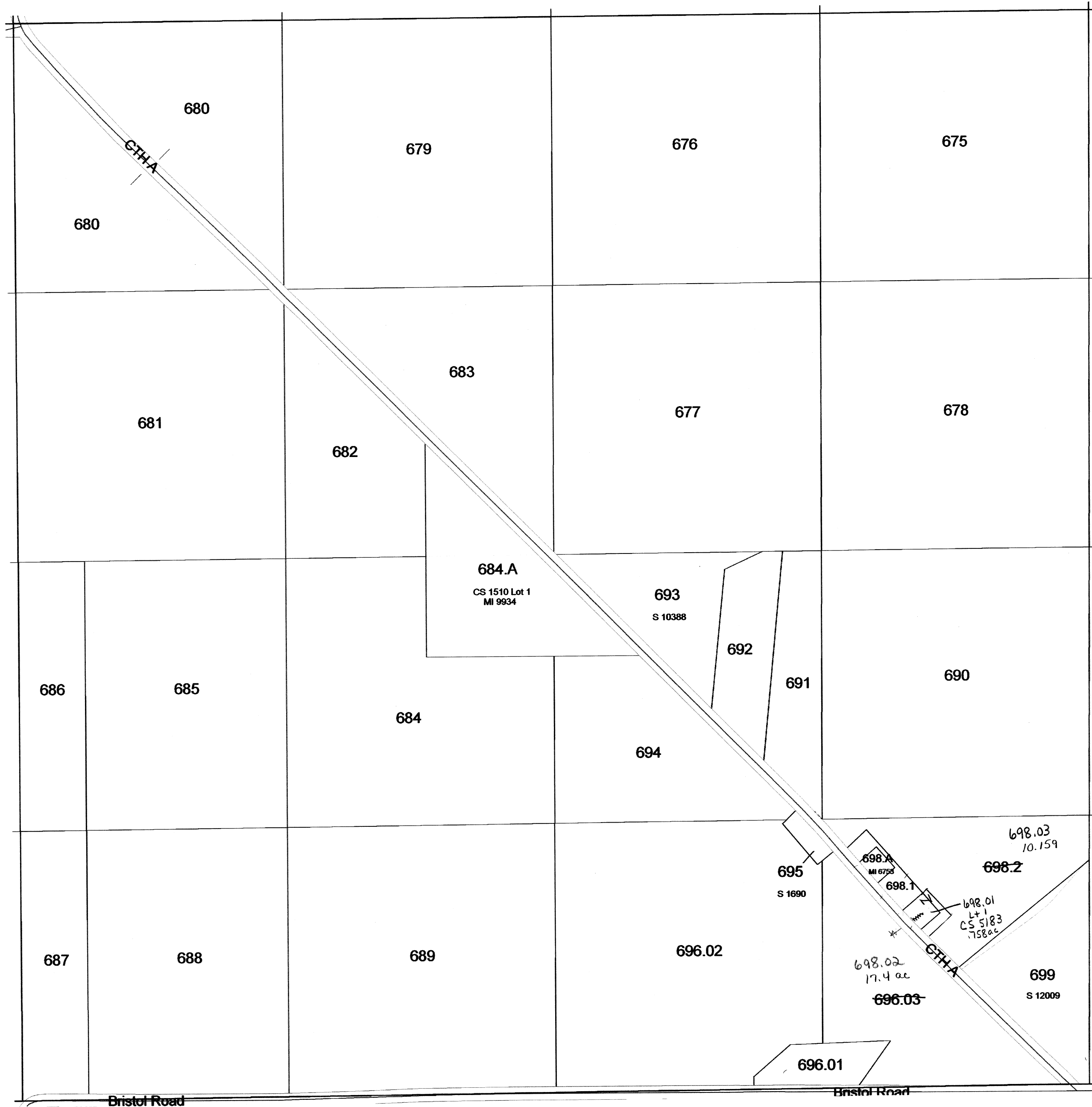

SEE DANE COUNTY

TOWN OF HAMPDEN

SECTION 14 T10N R11E

1 inch = 400 feet 1:4,800

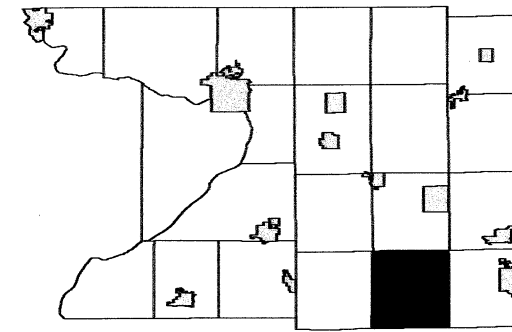

6	5	4	3	2	1
7	8	9	10	11	12
18	17	16	15	14	13
19	20	21	22	23	24
30	29	28	27	26	25
31	32	33	34	35	36

SEE SECTION 11 TOWN OF HAMPDEN

SEE SECTION 15 TOWN OF HAMPDEN

SEE SECTION 13 TOWN OF HAMPDEN



SEE SECTION 23 TOWN OF HAMPDEN

TOWN OF HAMPDEN

SECTION 11 T10N R11E

1 inch = 400 feet 1:4,800

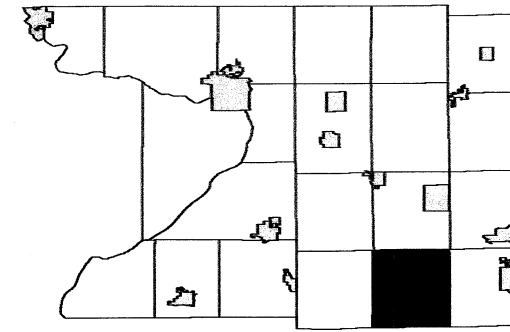

6	5	4	3	2	1
7	8	9	10	11	12
18	17	16	15	14	13
19	20	21	22	23	24
30	29	28	27	26	25
31	32	33	34	35	36

SEE SECTION 02 TOWN OF HAMPDEN

SEE SECTION 10 TOWN OF HAMPDEN

SEE SECTION 12 TOWN OF HAMPDEN

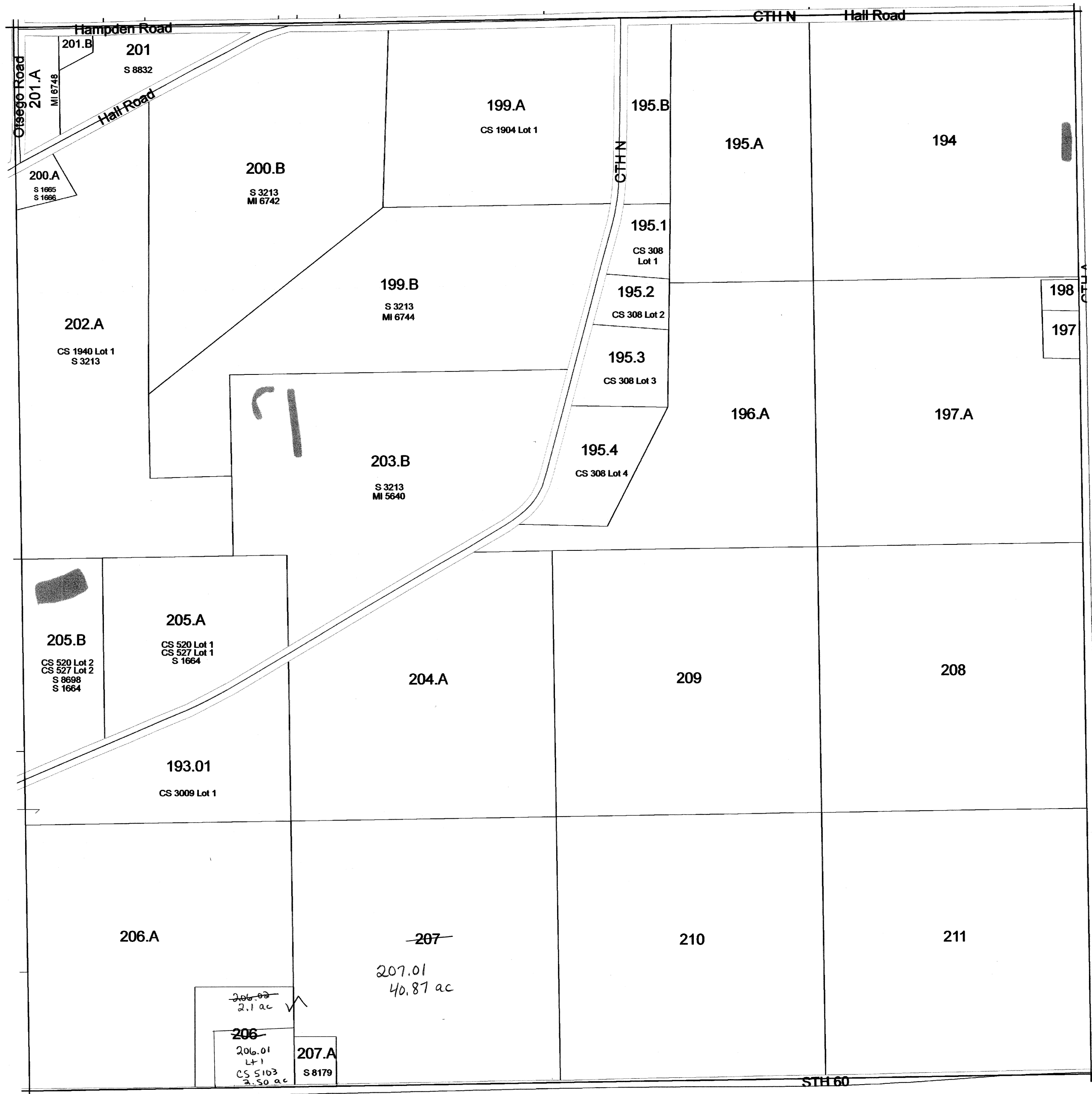

SEE SECTION 14 TOWN OF HAMPDEN

TOWN OF HAMPDEN

SECTION 6 T10N R11E

1 inch = 400 feet 1:4,800

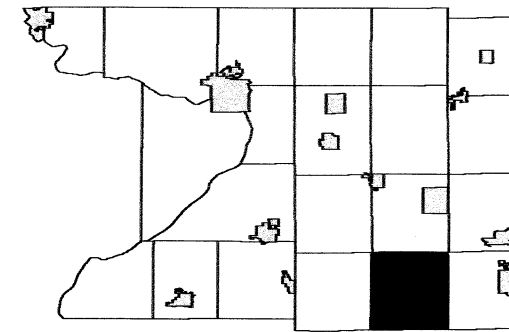

	5	4	3	2	1
7	8	9	10	11	12
18	17	16	15	14	13
19	20	21	22	23	24
30	29	28	27	26	25
31	32	33	34	35	36

SEE SECTION 31 TOWN OF OTSEGO

SEE SECTION 01 TOWN OF LEEDS

SEE SECTION 05 TOWN OF HAMPDEN

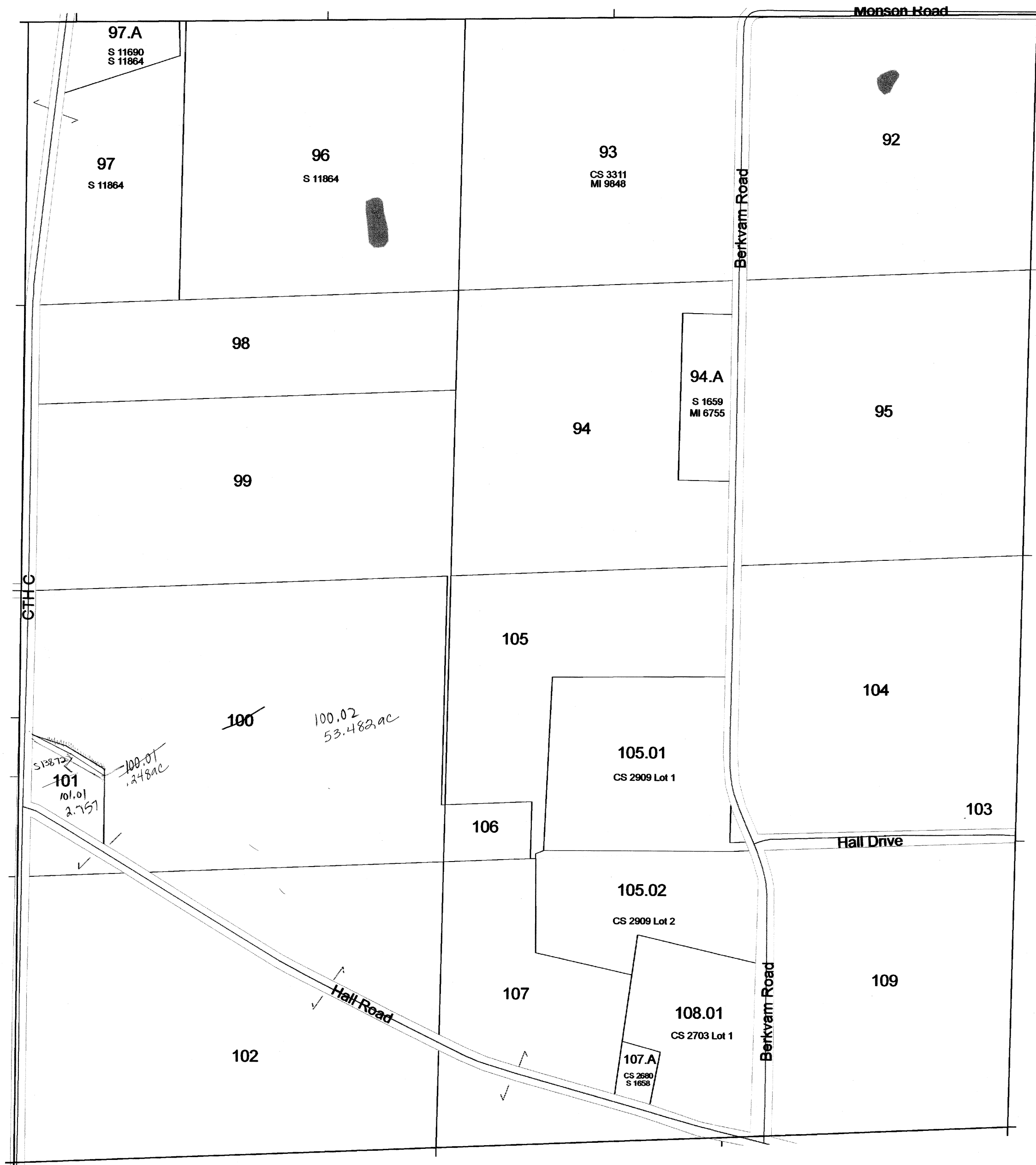

SEE SECTION 07 TOWN OF HAMPDEN

TOWN OF HAMPDEN

SECTION 2 T10N R11E

1 inch = 400 feet 1:4,800

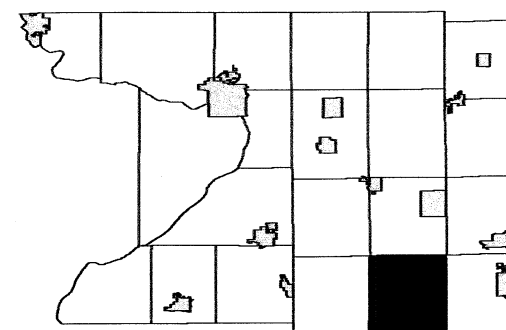

6	5	4	3	2	1
7	8	9	10	11	12
18	17	16	15	14	13
19	20	21	22	23	24
30	29	28	27	26	25
31	32	33	34	35	36

SEE SECTION 35 TOWN OF OTSEGO

SEE SECTION 03 TOWN OF HAMPDEN

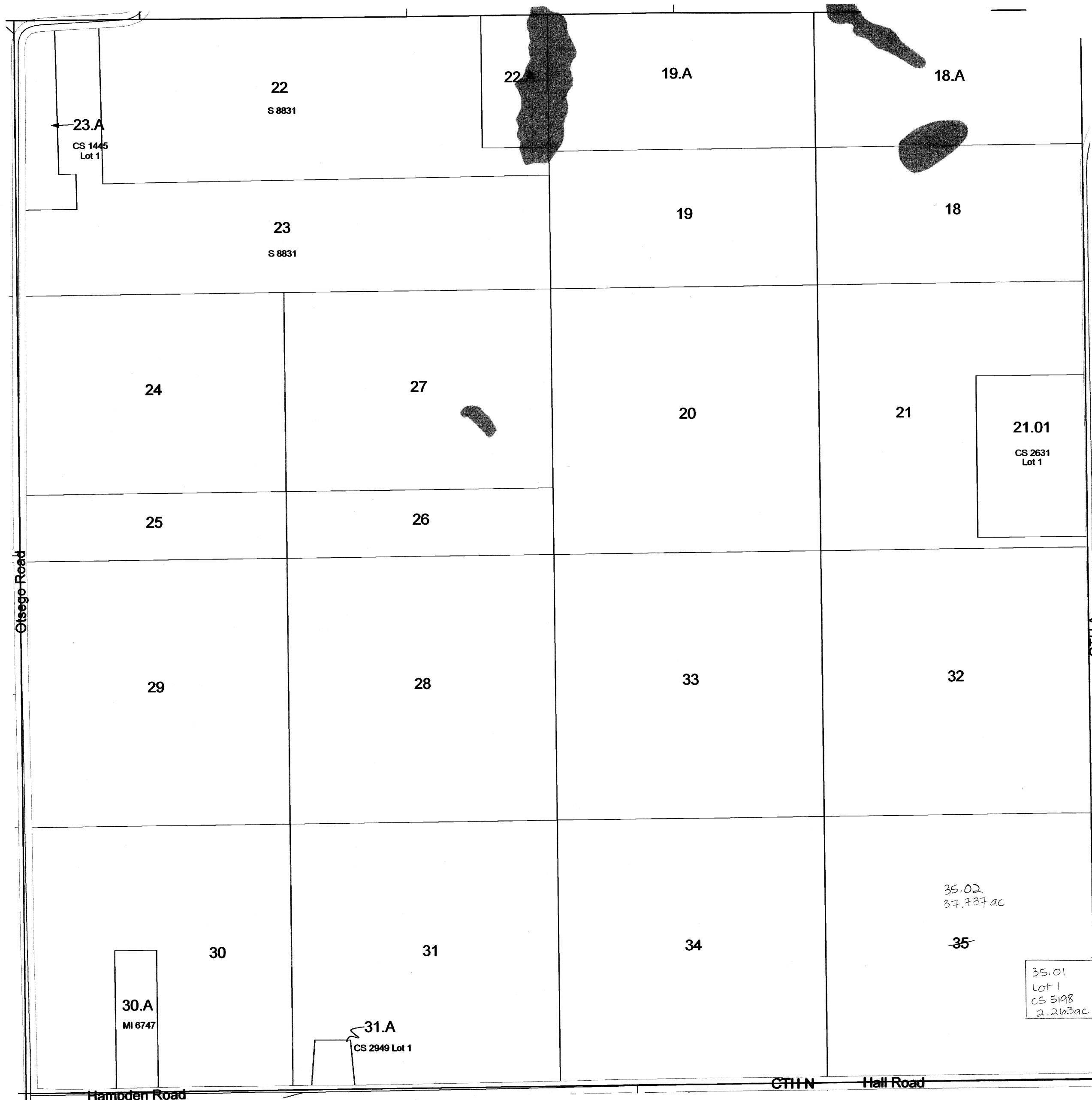

SEE SECTION 01 TOWN OF HAMPDEN

SEE SECTION 11 TOWN OF HAMPDEN

TOWN OF HAMPDEN

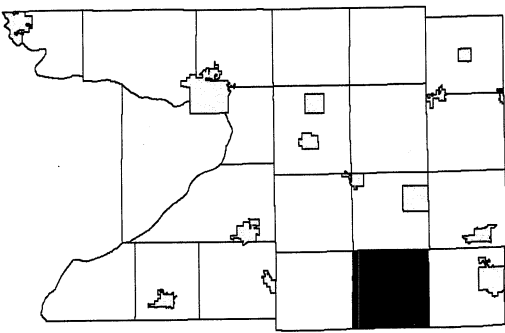

6	5	4	3	2	1
7	8	9	10	11	12
18	17	16	15	14	13
19	20	21	22	23	24
30	29	28	27	26	25
31	32	33	34	35	36

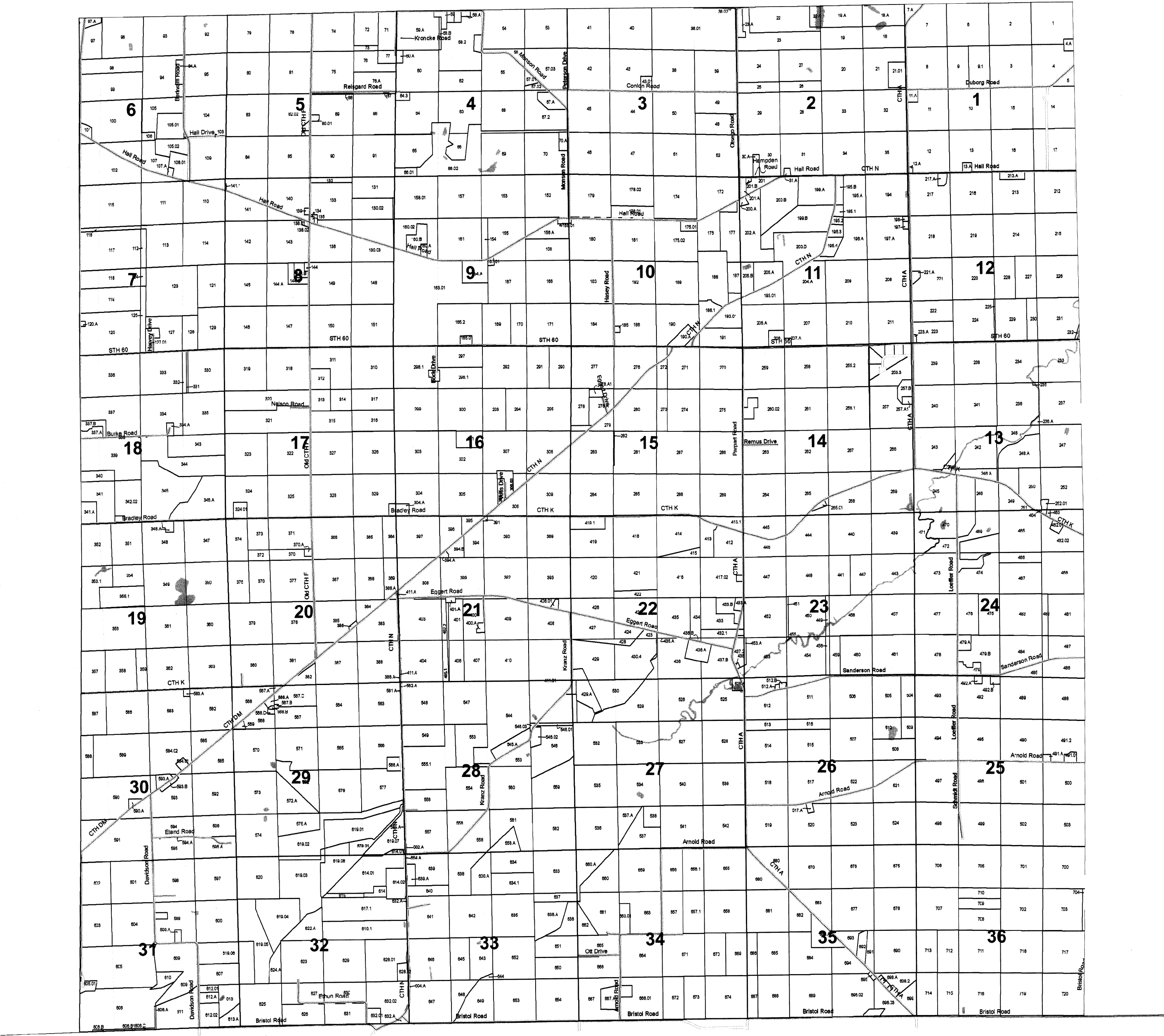



TOWN OF HAMPDEN

SECTION 10 T10N R11E

1 inch = 400 feet 1:4,800

SEE SECTION 03 TOWN OF HAMPDEN

SEE SECTION 09 TOWN OF HAMPDEN

SEE SECTION 11 TOWN OF HAMPDEN



SEE SECTION 15 TOWN OF HAMPDEN

Scanned
2012

TOWN OF HAMPDEN

SECTION 3 T10N R11E

1 inch = 400 feet 1:4,800

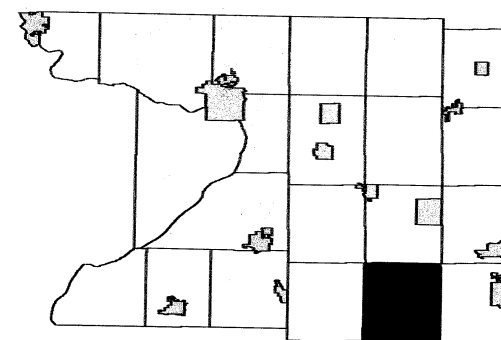

6	5	4	3	2	1
7	8	9	10	11	12
18	17	16	15	14	13
19	20	21	22	23	24
30	29	28	27	26	25
31	32	33	34	35	36

SEE SECTION 34 TOWN OF OTSEGO

SEE SECTION 04 TOWN OF HAMPDEN

SEE SECTION 02 TOWN OF HAMPDEN

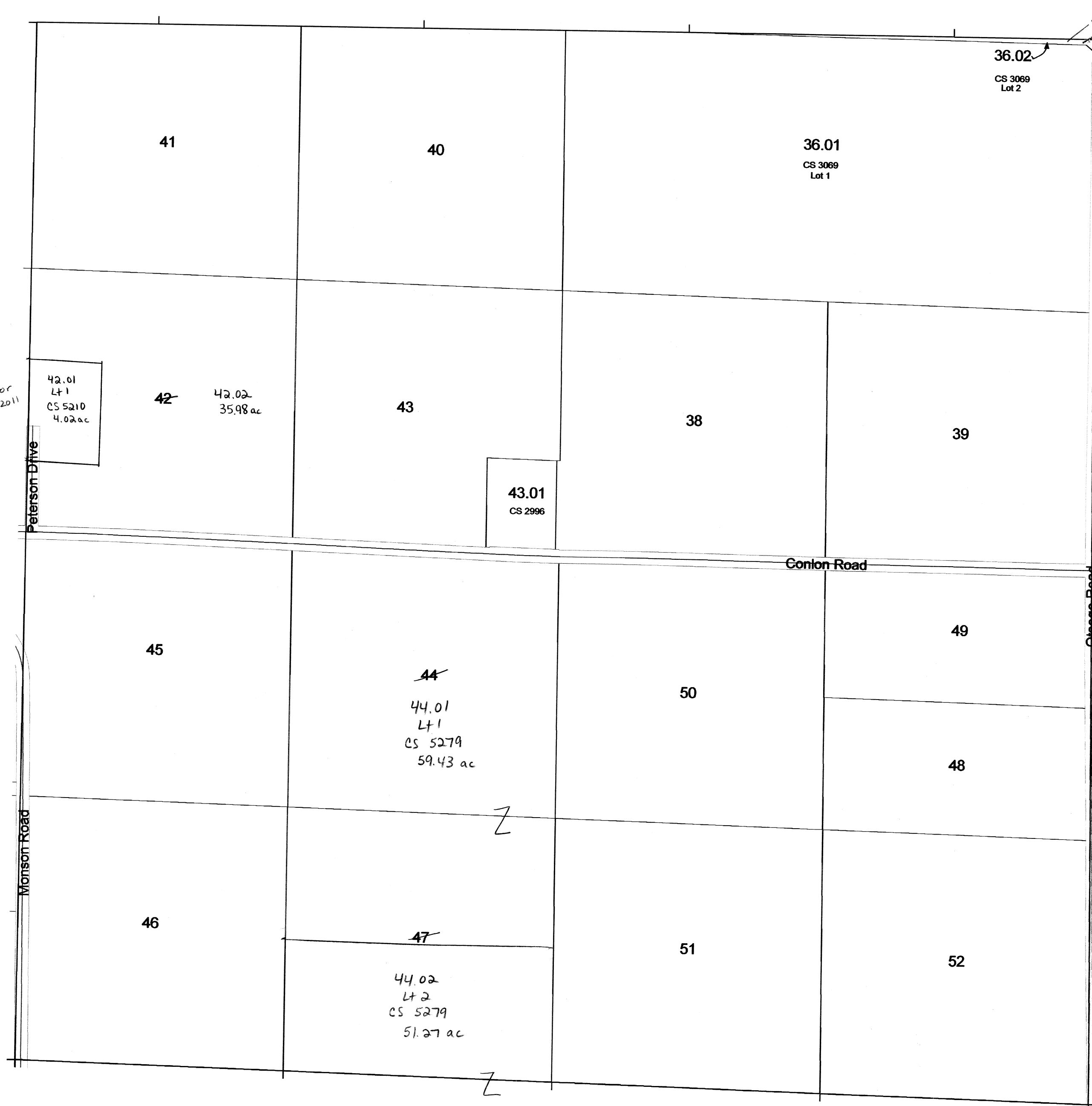

TOWN OF HAMPDEN

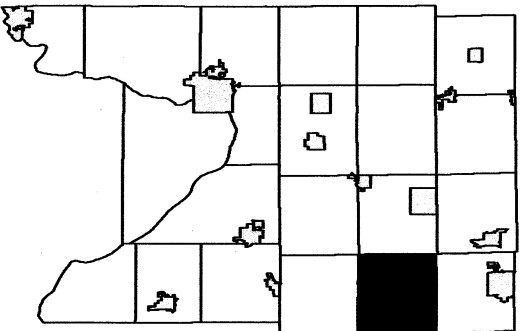

6	5	4	3	2	1
7	8	9	10	11	12
18	17	16	15	14	13
19	20	21	22	23	24
30	29	28	27	26	25
31	32	33	34	35	36

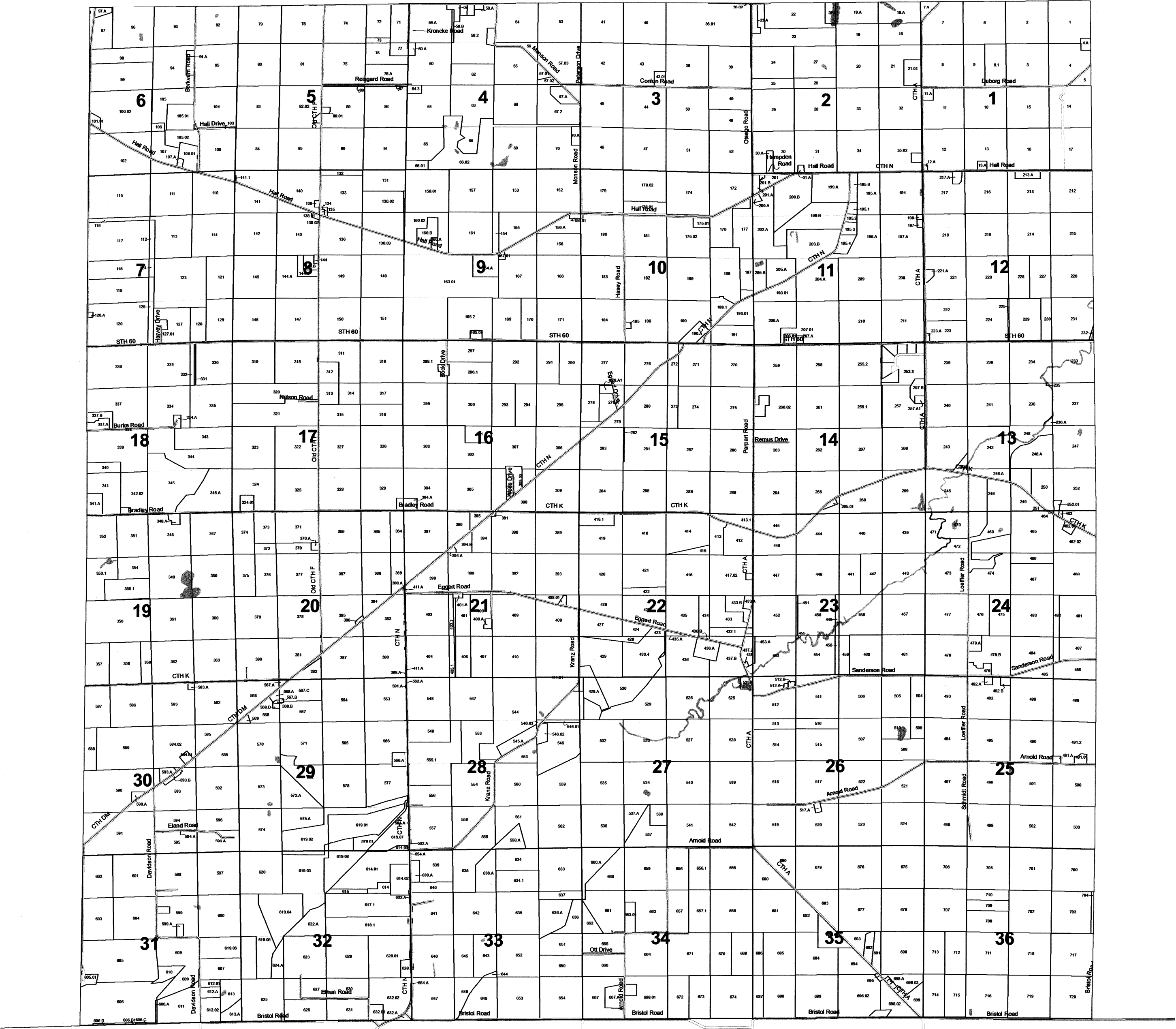

TOWN OF HAMPDEN

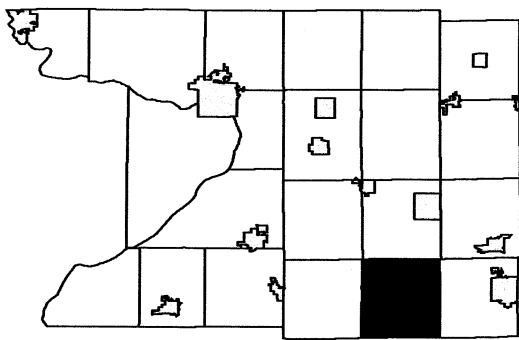

6	5	4	3	2	1
7	8	9	10	11	12
18	17	16	15	14	13
19	20	21	22	23	24
30	29	28	27	26	25
31	32	33	34	35	36

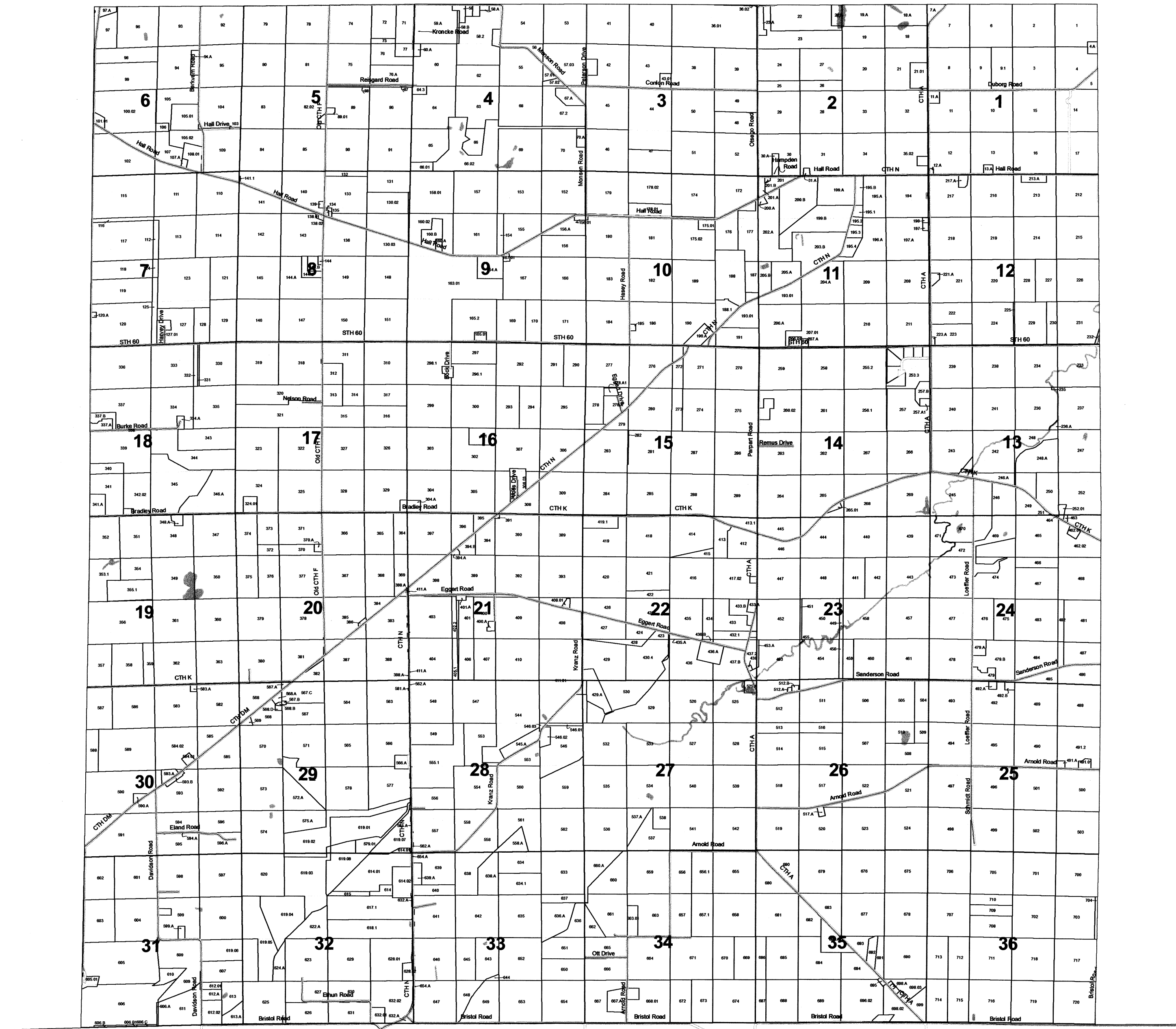

A 5x5 grid map of the United States. The grid is composed of 25 squares. The bottom-right square (row 5, column 5) is filled with black, representing the state of California. The other squares are white. The map includes a coastline on the left and a small portion of the Gulf of Mexico at the bottom. Several small, irregular shapes are scattered across the grid, representing islands or other geographical features.

6	5	4	3	2	1
7	8	9	10	11	12
18	17	16	15	14	13
19	20	21	22	23	24
30	29	28	27	26	25
31	32	33	34	35	36

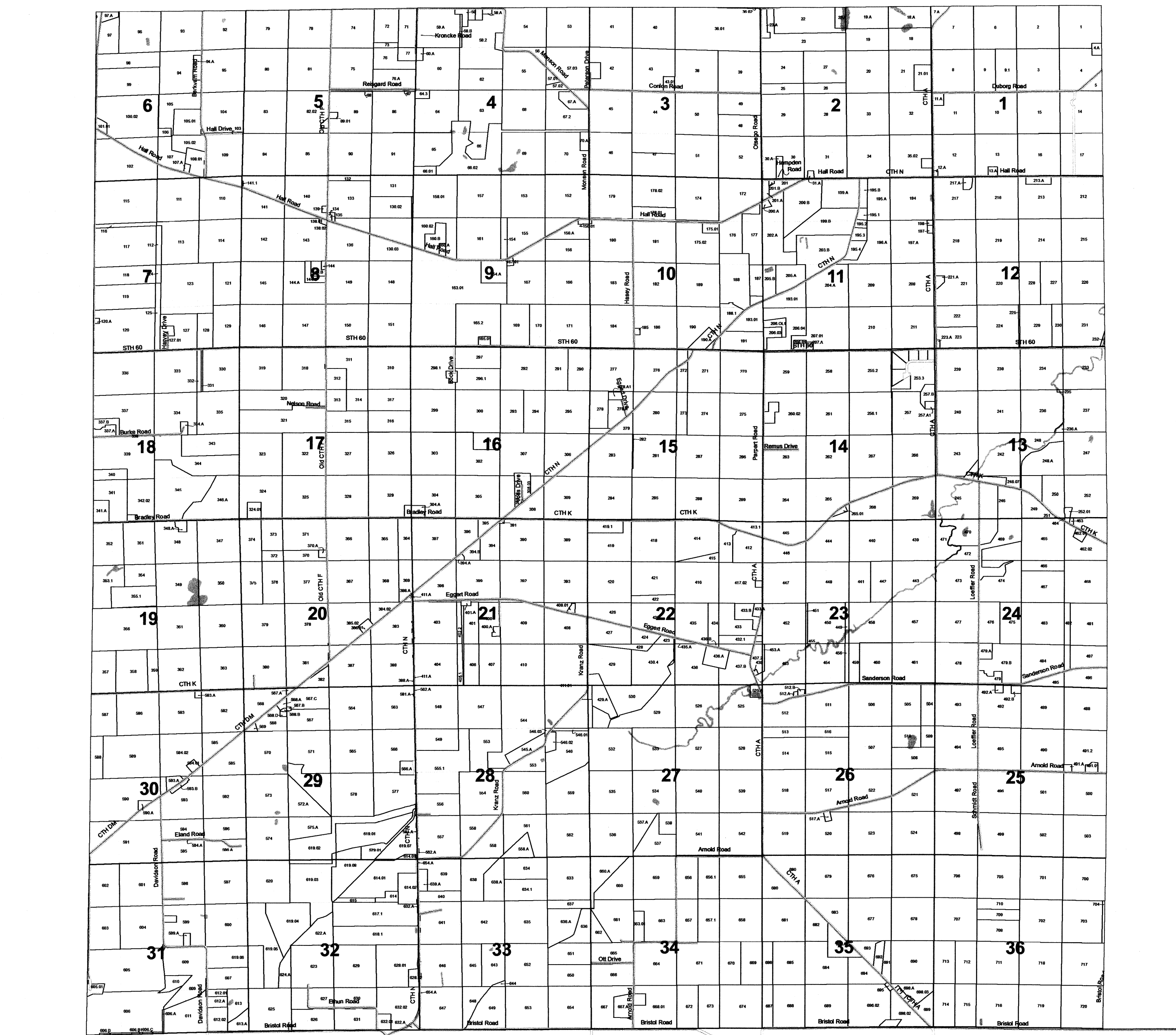

TOWN OF HAMPDEN

SECTION 4 T10N R11E

1 inch = 400 feet 1:4,800

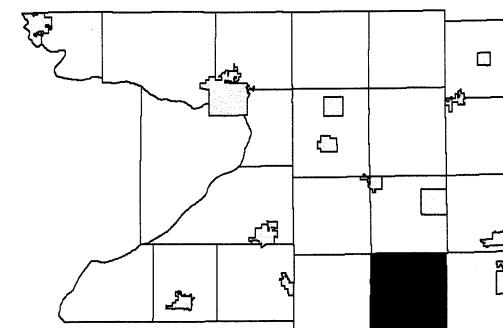

6	5	4	3	2	1
7	8	9	10	11	12
18	17	16	15	14	13
19	20	21	22	23	24
30	29	28	27	26	25
31	32	33	34	35	36

SEE SECTION 33 TOWN OF OTSEGO

SEE SECTION 05 TOWN OF HAMPDEN

SEE SECTION 03 TOWN OF HAMPDEN

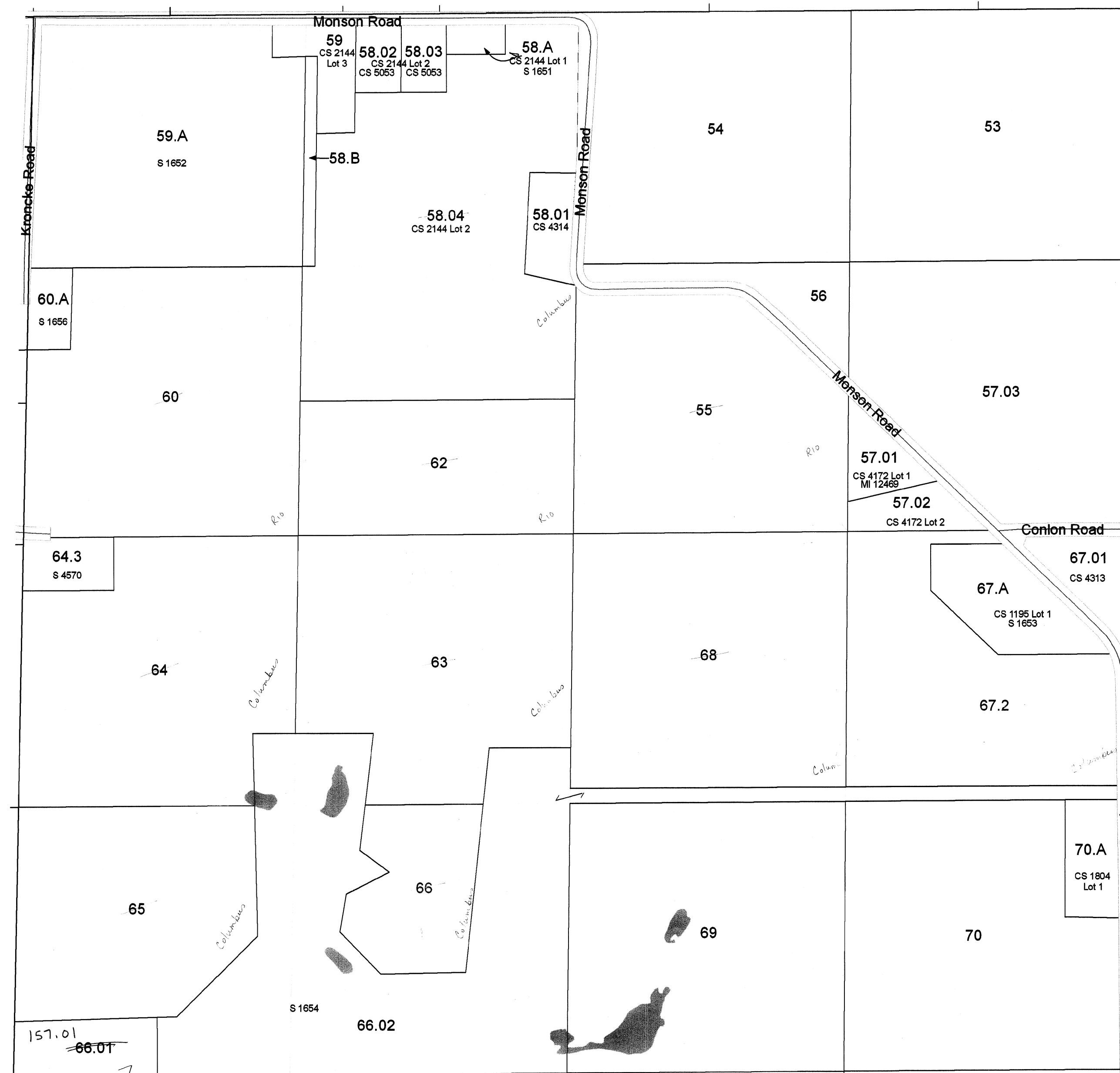

REPLACED
2014

SEE SECTION 09 TOWN OF HAMPDEN

TOWN OF HAMPDEN

SECTION 8 T10N R11E

1 inch = 400 feet 1:4,800

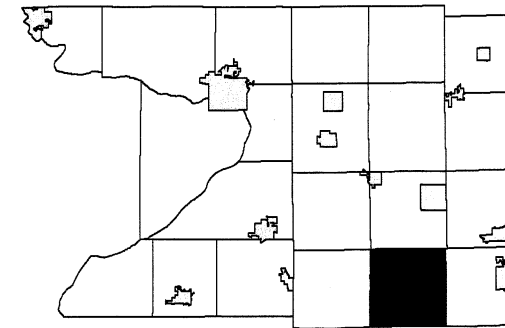

6	5	4	3	2	1
7	8	9	10	11	12
18	17	16	15	14	13
19	20	21	22	23	24
30	29	28	27	26	25
31	32	33	34	35	36

SEE SECTION 05 TOWN OF HAMPDEN

SEE SECTION 07 TOWN OF HAMPDEN

SEE SECTION 09 TOWN OF HAMPDEN

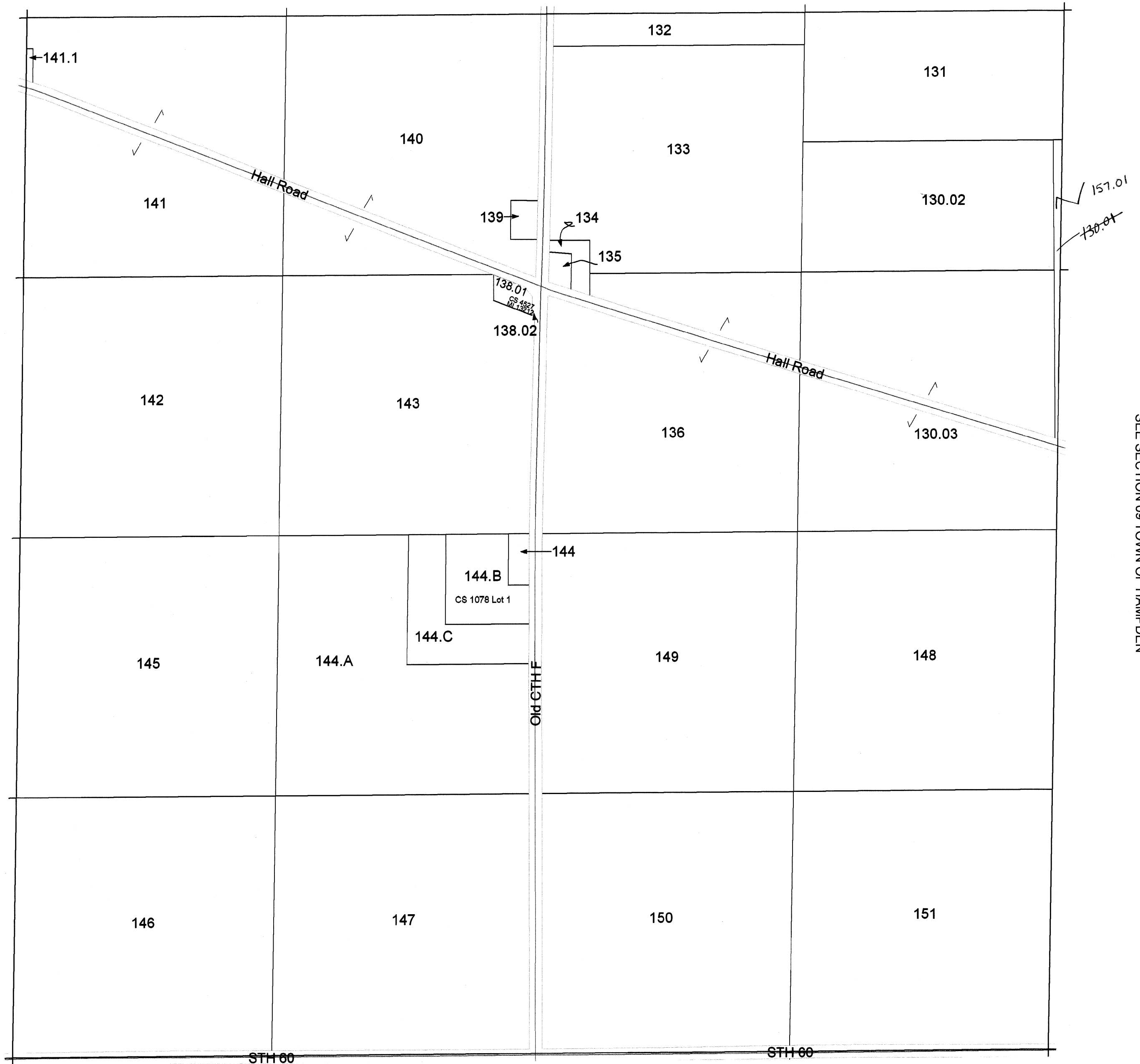

SEE SECTION 17 TOWN OF HAMPDEN

REPLACED
2014

TOWN OF HAMPDEN

SECTION 9 T10N R11E

1 inch = 400 feet 1:4,800

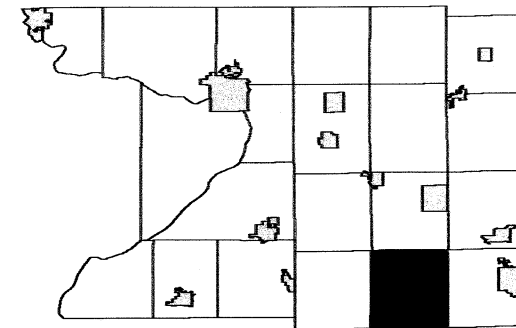

6	5	4	3	2	1
7	8	9	10	11	12
18	17	16	15	14	13
19	20	21	22	23	24
30	29	28	27	26	25
31	32	33	34	35	36

SEE SECTION 04 TOWN OF HAMPDEN

SEE SECTION 08 TOWN OF HAMPDEN

SEE SECTION 10 TOWN OF HAMPDEN

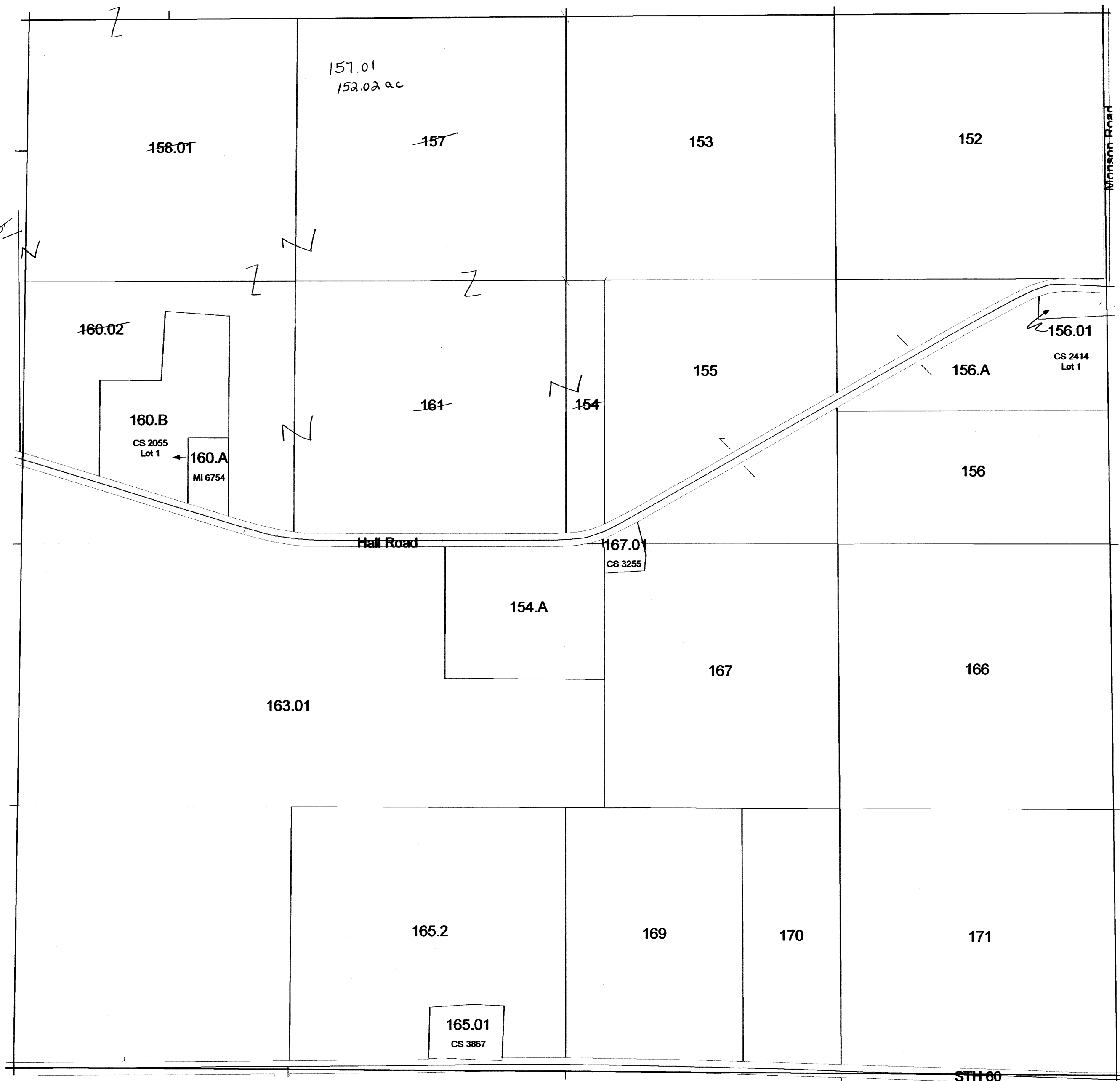

SEE SECTION 16 TOWN OF HAMPDEN

TOWN OF HAMPDEN

SECTION 10 T10N R11E

1 inch = 400 feet 1:4,800

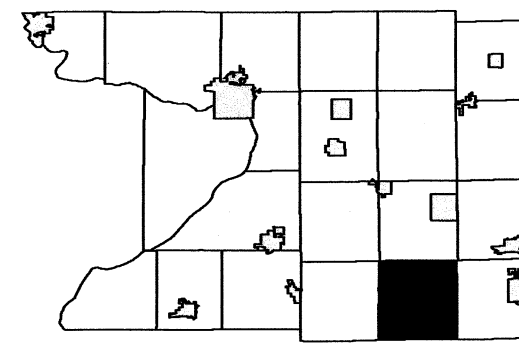

6	5	4	3	2	1
7	8	9	10	11	12
18	17	16	15	14	13
19	20	21	22	23	24
30	29	28	27	26	25
31	32	33	34	35	36

SEE SECTION 03 TOWN OF HAMPDEN

SEE SECTION 09 TOWN OF HAMPDEN

SEE SECTION 11 TOWN OF HAMPDEN



SEE SECTION 15 TOWN OF HAMPDEN

REPLACED
2014

TOWN OF HAMPDEN

SECTION 11 T10N R11E

1 inch = 400 feet 1:4,800

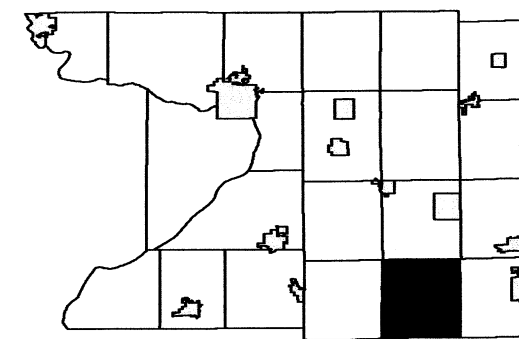

6	5	4	3	2	1
7	8	9	10	11	12
18	17	16	15	14	13
19	20	21	22	23	24
30	29	28	27	26	25
31	32	33	34	35	36

SEE SECTION 02 TOWN OF HAMPDEN

SEE SECTION 10 TOWN OF HAMPDEN

SEE SECTION 12 TOWN OF HAMPDEN

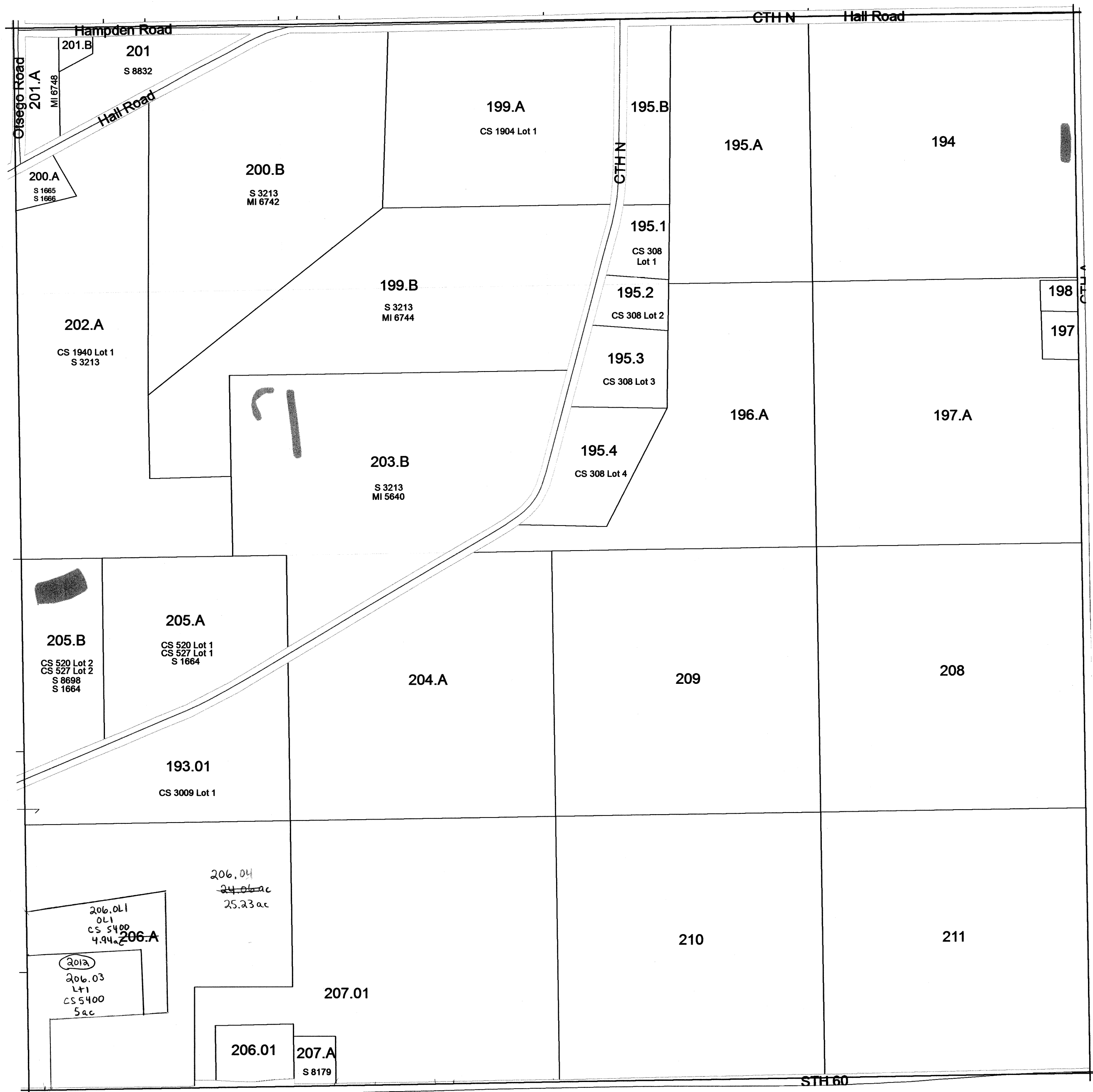

SEE SECTION 14 TOWN OF HAMPDEN

TOWN OF HAMPDEN

SECTION 13 T10N R11E

1 inch = 400 feet 1:4,800

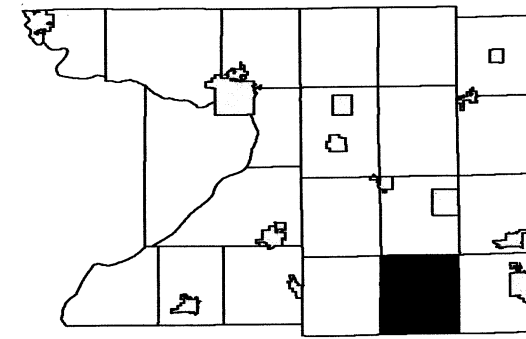

6	5	4	3	2	1
7	8	9	10	11	12
18	17	16	15	14	13
19	20	21	22	23	24
30	29	28	27	26	25
31	32	33	34	35	36

SEE SECTION 12 TOWN OF HAMPDEN

SEE SECTION 14 TOWN OF HAMPDEN

SEE SECTION 18 TOWN OF COLUMBUS

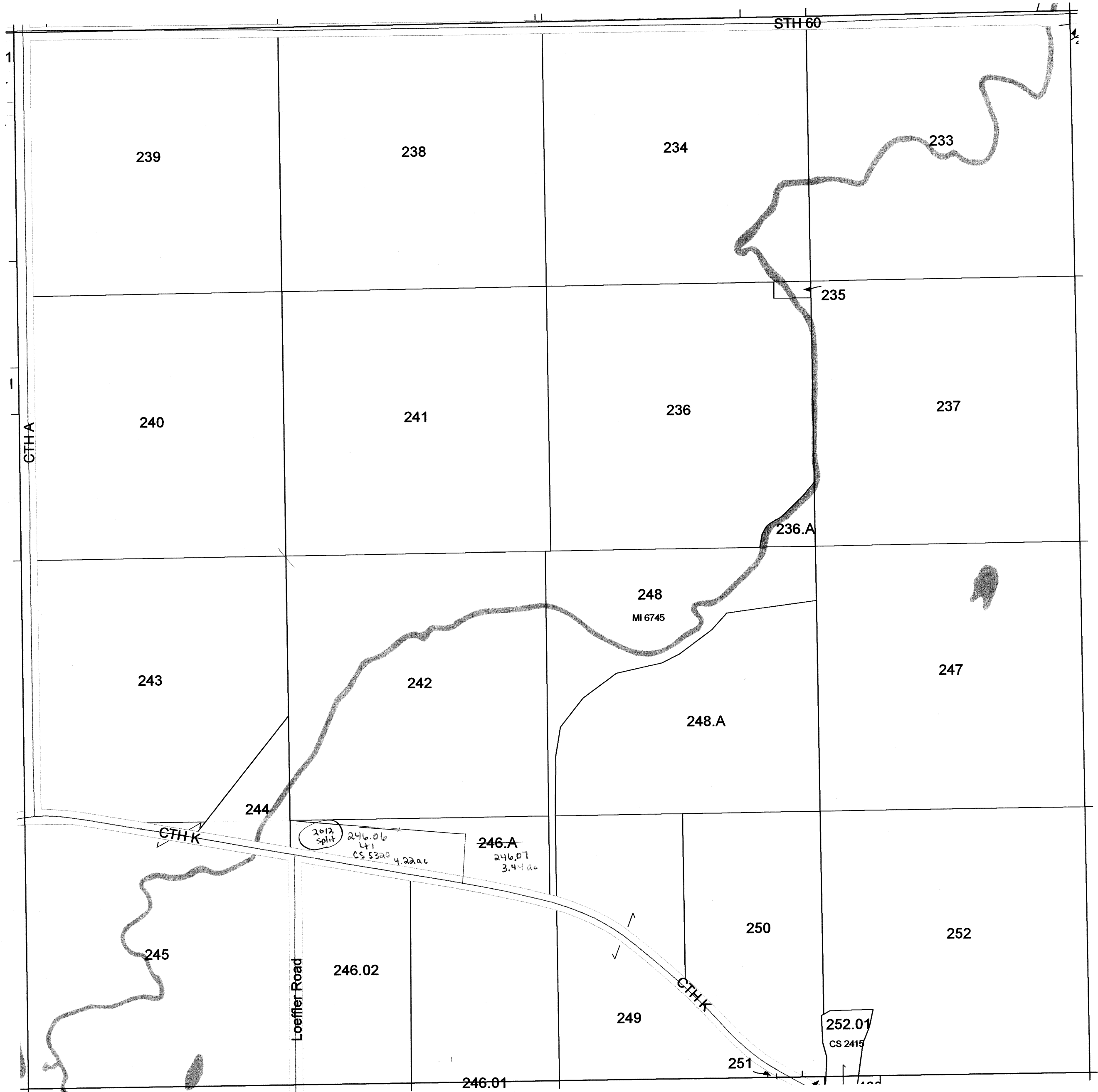

SEE SECTION 24 TOWN OF HAMPDEN

Scanned
2013

TOWN OF HAMPDEN

SECTION 18 T10N R11E

1 inch = 400 feet 1:4,800

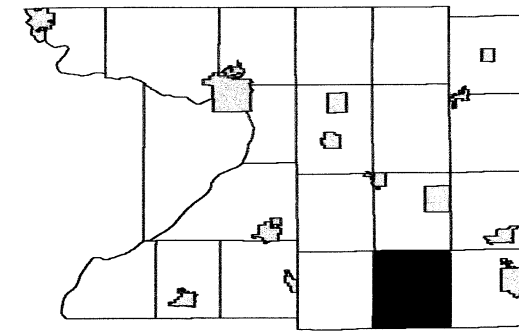

6	5	4	3	2	1
7	8	9	10	11	12
17	16	15	14	13	
19	20	21	22	23	24
30	29	28	27	26	25
31	32	33	34	35	36

SEE SECTION 07 TOWN OF HAMPDEN

SEE SECTION 13 TOWN OF LEEDS

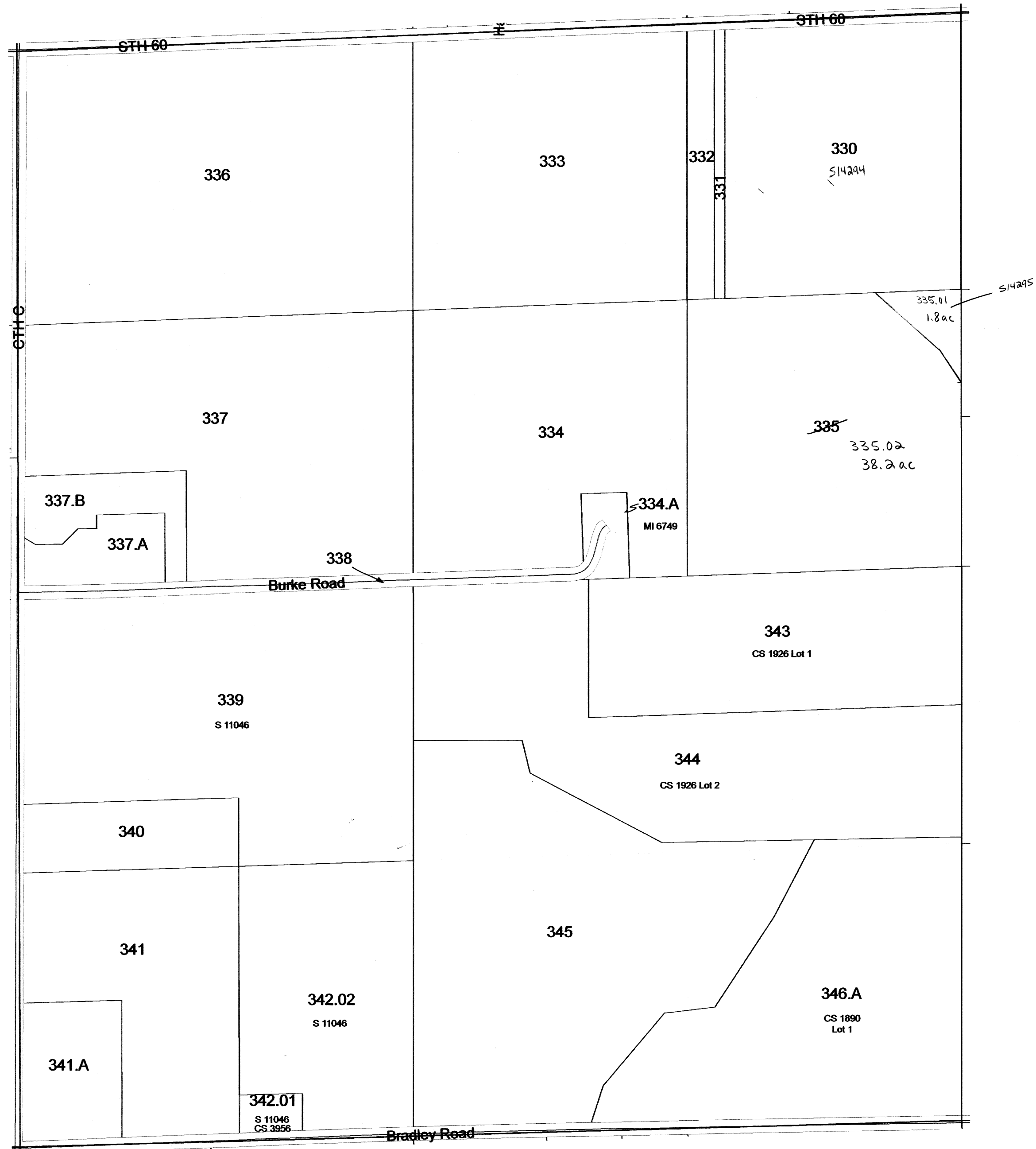

SEE SECTION 17 TOWN OF HAMPDEN

SEE SECTION 19 TOWN OF HAMPDEN

REPLACED
2014

SECTION 20 T10N R11E
1 inch = 400 feet 1:4,800

SEE SECTION 17 TOWN OF HAMPDEN

6	5	4	3	2	1
7	8	9	10	11	12
18	17	16	15	14	13
19		21	22	23	24
30	29	28	27	26	25
31	32	33	34	35	36

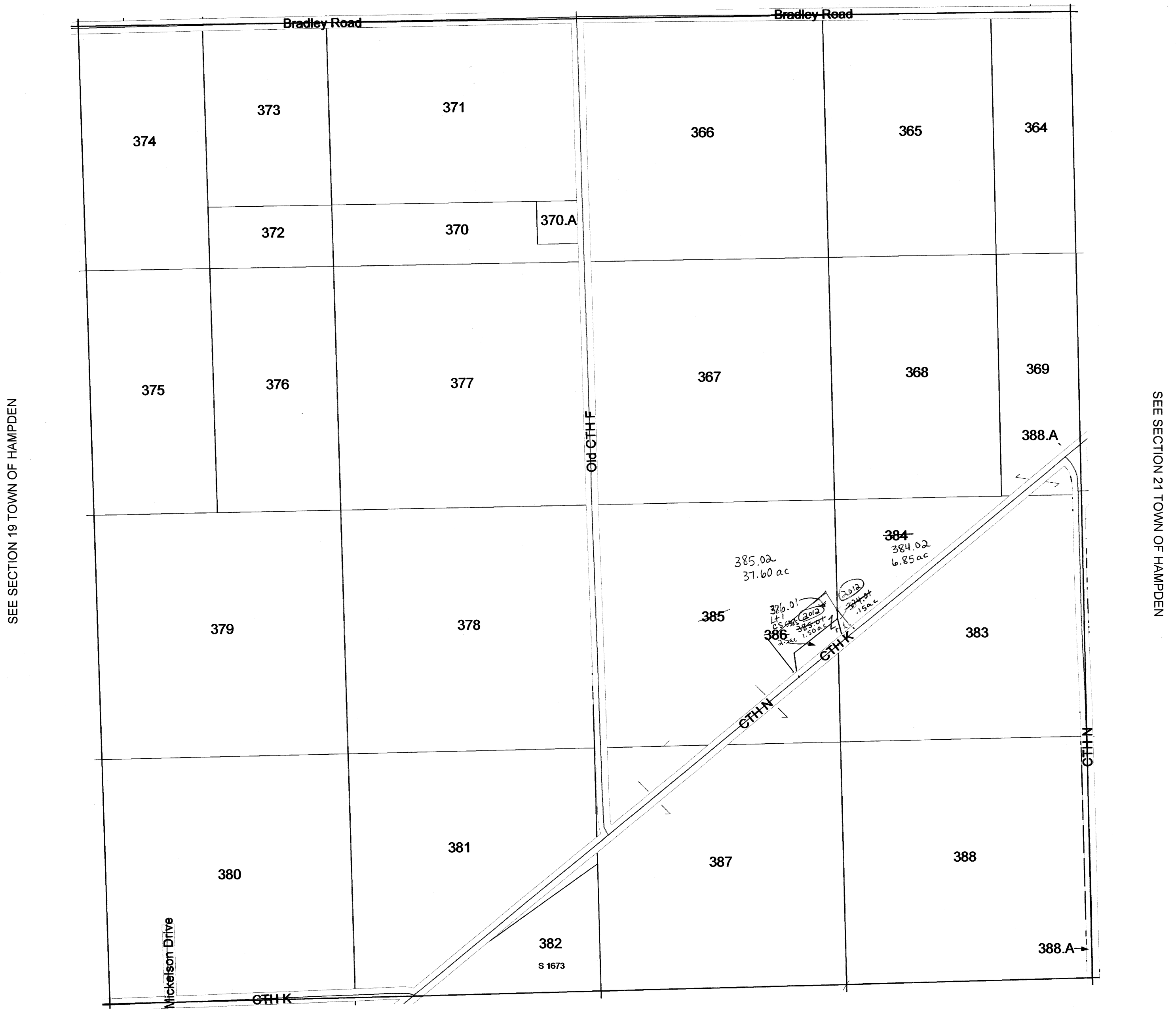
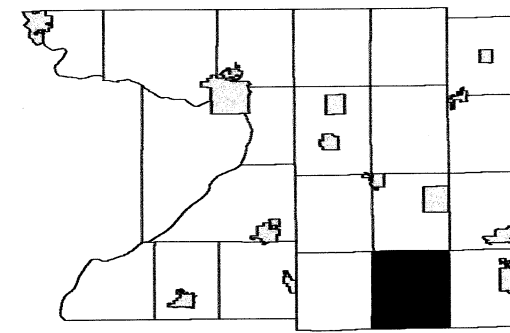

SECTION 20
T10N R11E

TOWN OF HAMPDEN

SECTION 31 T10N R11E

1 inch = 400 feet 1:4,800

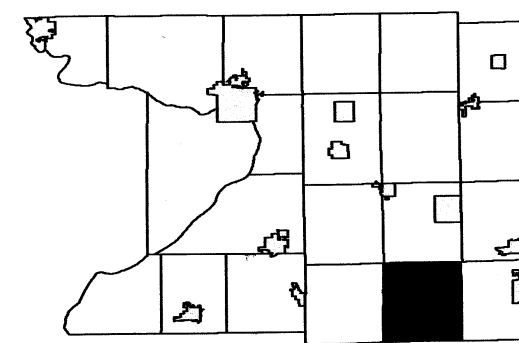

6	5	4	3	2	1
7	8	9	10	11	12
18	17	16	15	14	13
19	20	21	22	23	24
30	29	28	27	26	25
	32	33	34	35	36

SEE SECTION 30 TOWN OF HAMPDEN

SEE SECTION 36 TOWN OF LEEDS

SEE SECTION 32 TOWN OF HAMPDEN

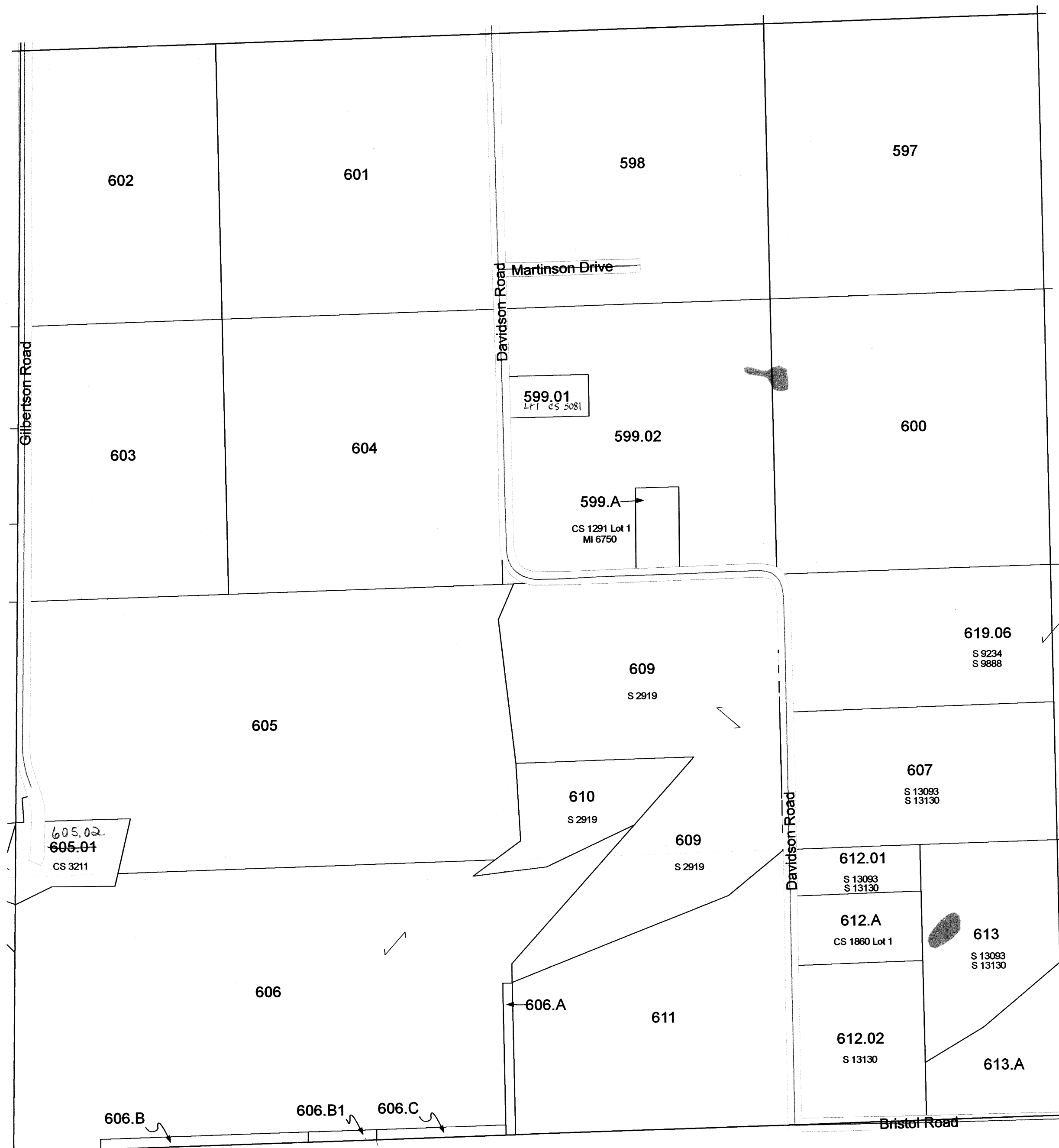

SEE DANE COUNTY

REPLACED
2014