

LEEDS

SEC. 1 TION. R. 10E.

009729 - USS1 - Columbus Road
009728 USS1 - Columbus Rd Proj.

Replaced
2001

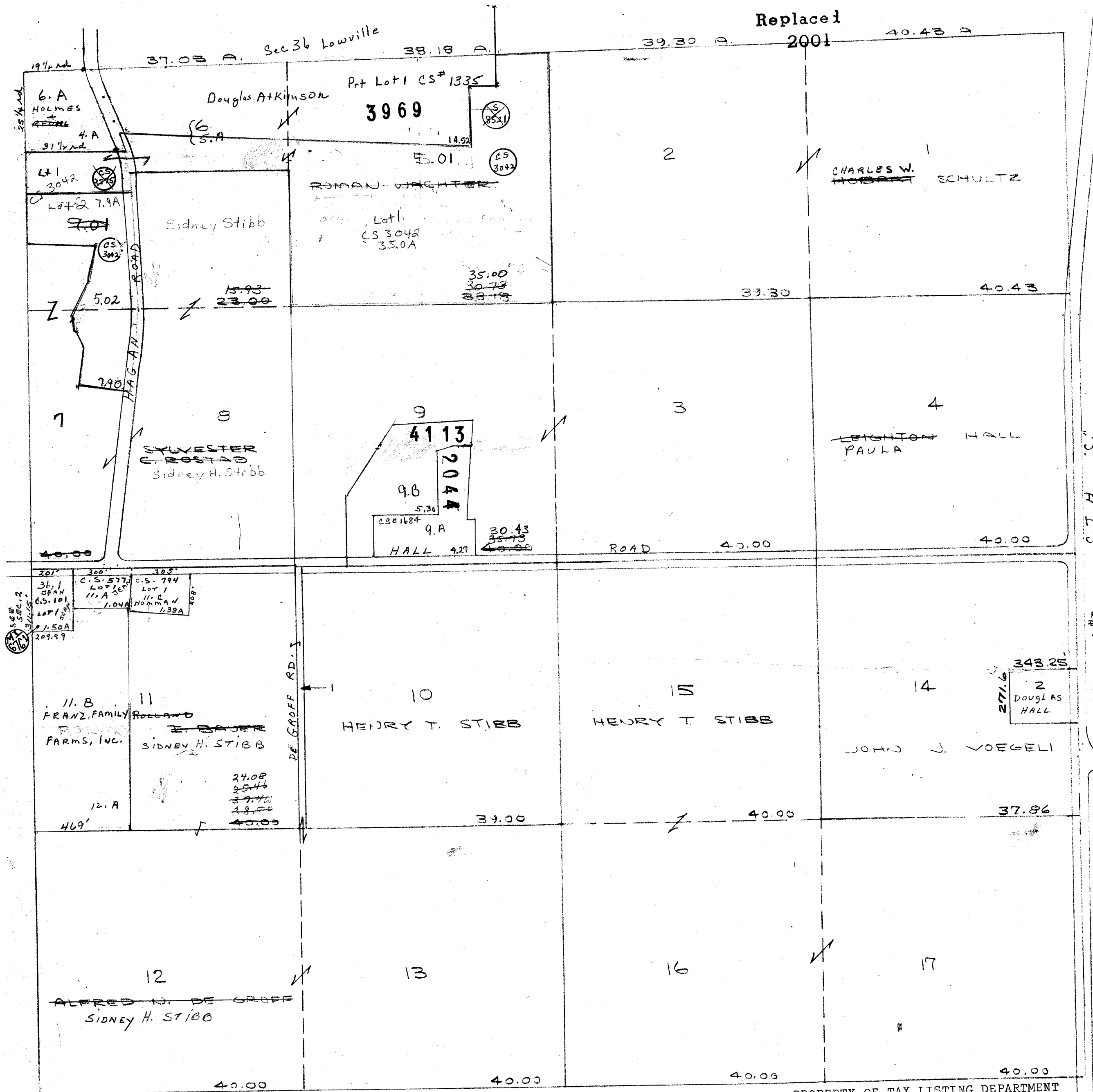

634.96 A

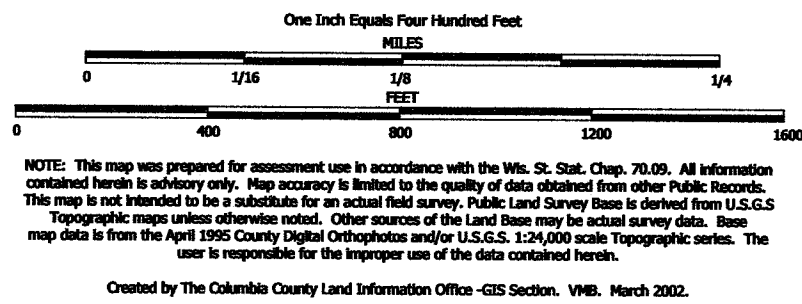

TAX PARCEL MAP

TOWN of LEEDS

TOWN 10 NORTH RANGE 10 EAST
COLUMBIA COUNTY, WISCONSIN

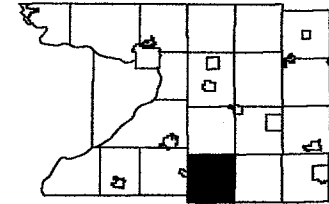

6	5	4	3	2
7	8	9	10	11
12	13	14	15	16
17	18	19	20	21
22	23	24	25	26
27	28	29	30	31

Replaced
2003

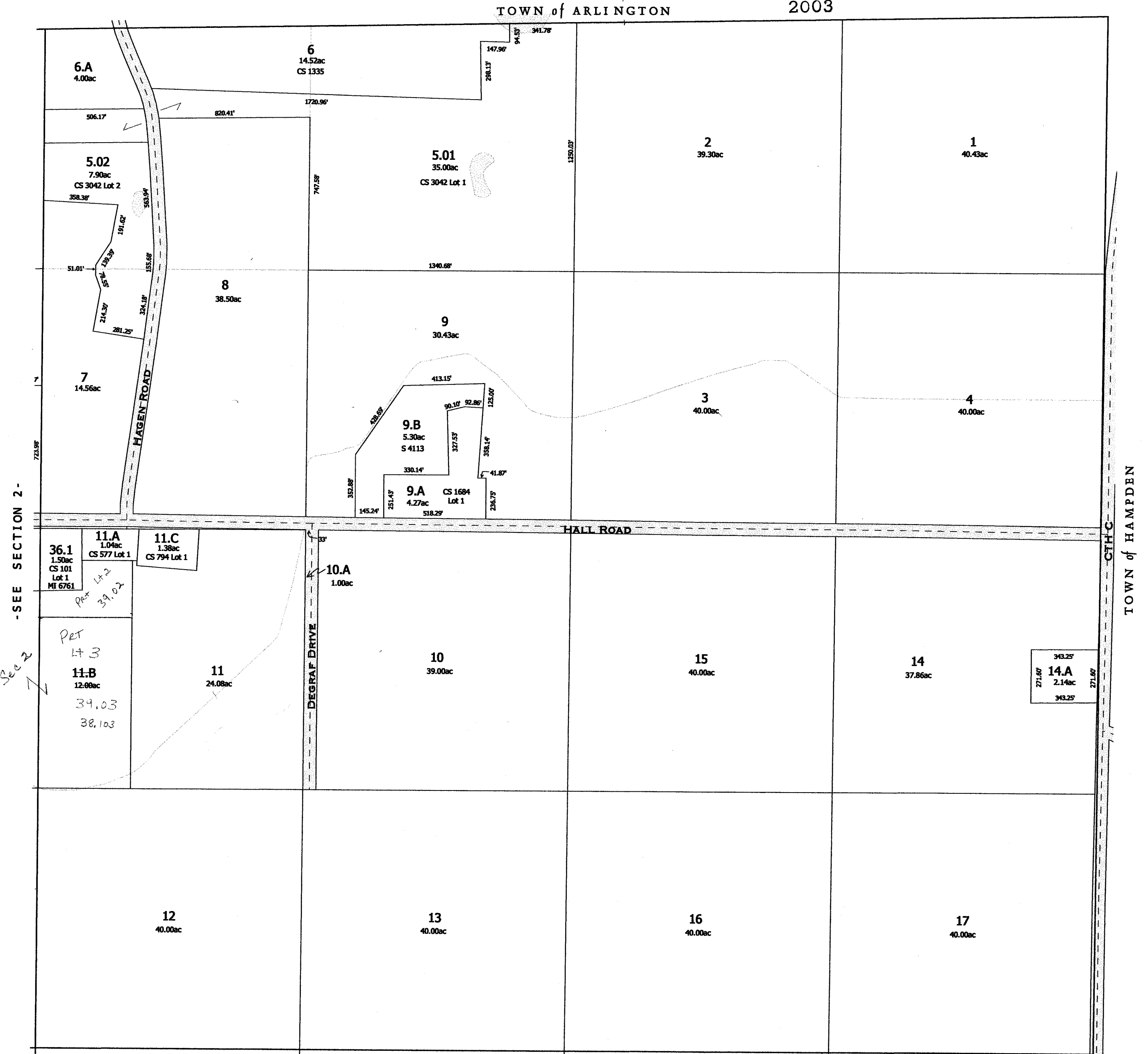

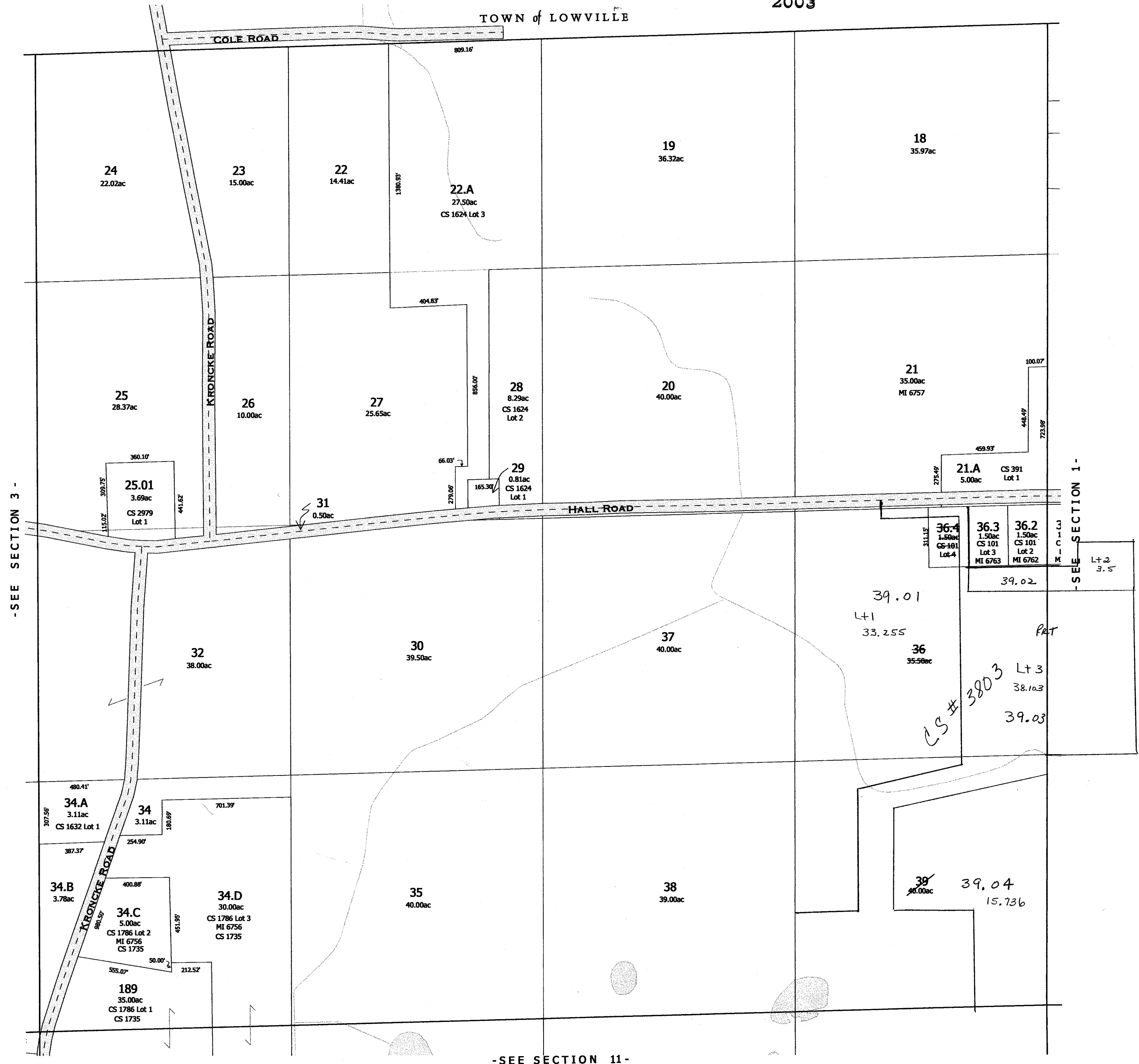
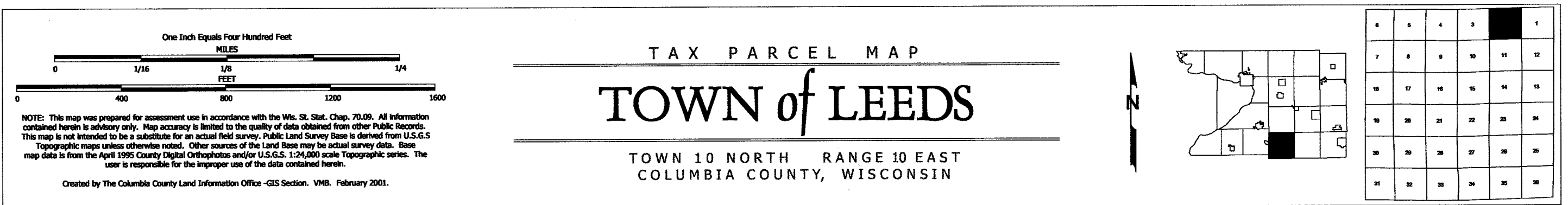

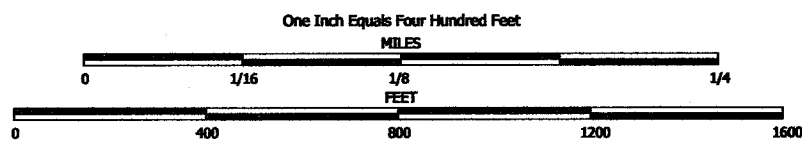

NOTE: This map was prepared for assessment use in accordance with the Wis. St. Stat. Chap. 70.09. All information contained herein is advisory only. Map accuracy is limited to the quality of data obtained from other Public Records. This map is not intended to be a substitute for an actual field survey. Public Land Survey Base is derived from U.S.G.S. Topographic maps unless otherwise noted. Other sources of the Land Base may be actual survey data. Base map data is from the April 1995 County Digital Orthophotos and/or U.S.G.S. 1:24,000 scale Topographic series. The user is responsible for the improper use of the data contained herein.

Created by The Columbia County Land Information Office -GIS Section. VMB. February 2003.

TAX PARCEL MAP

TOWN of LEEDS

TOWN 10 NORTH RANGE 10 EAST
COLUMBIA COUNTY, WISCONSIN

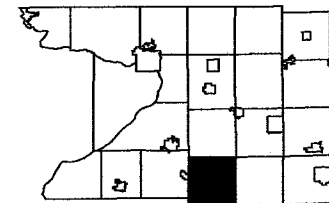

6	5	4	3	2	1
7	8	9	10	11	12
13	14	15	16	17	18
19	20	21	22	23	24
25	26	27	28	29	30
31	32	33	34	35	36

Replaced
2006

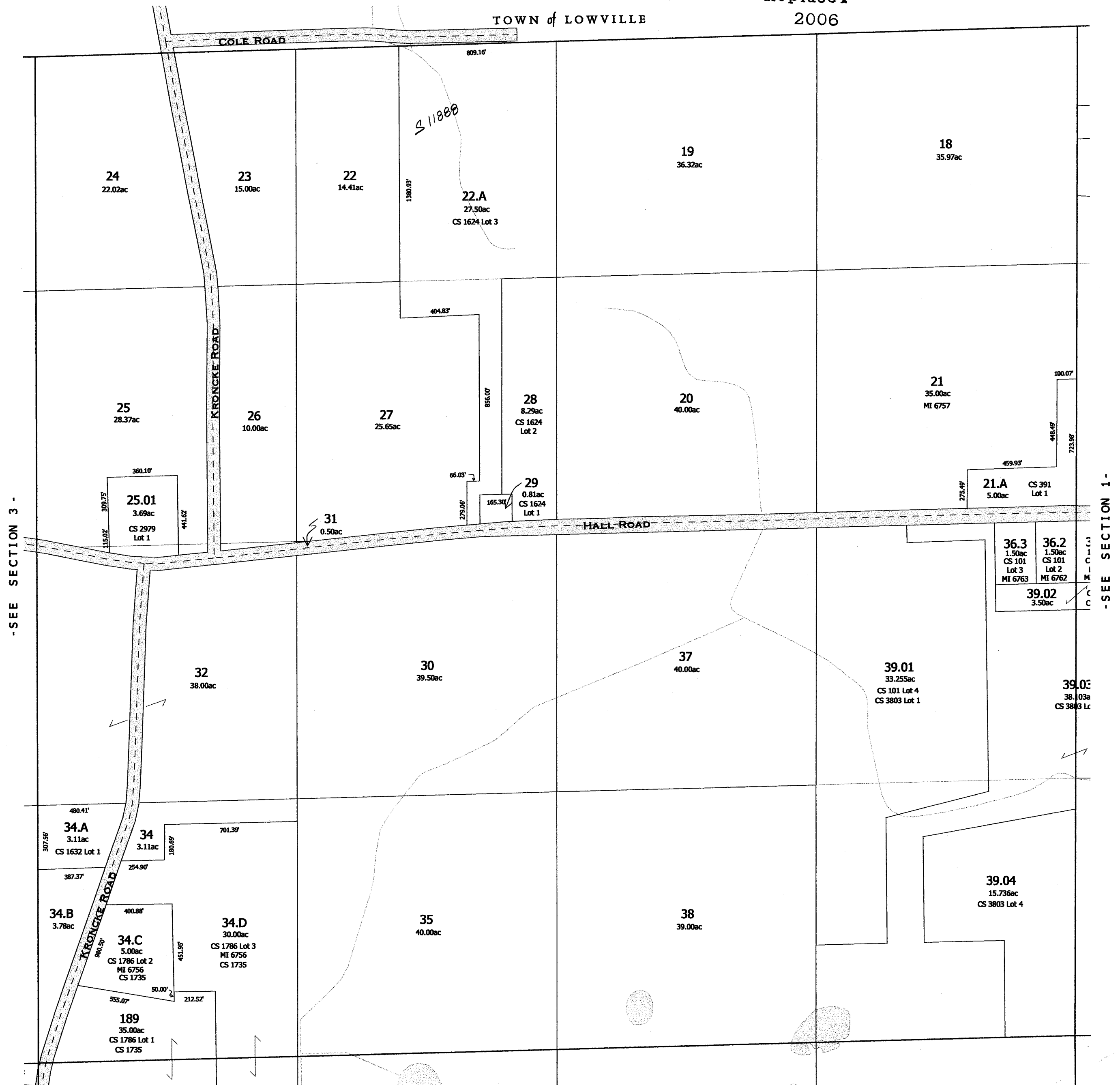

-SEE SECTION 11-

-SECTION 2-

Replaced
2001

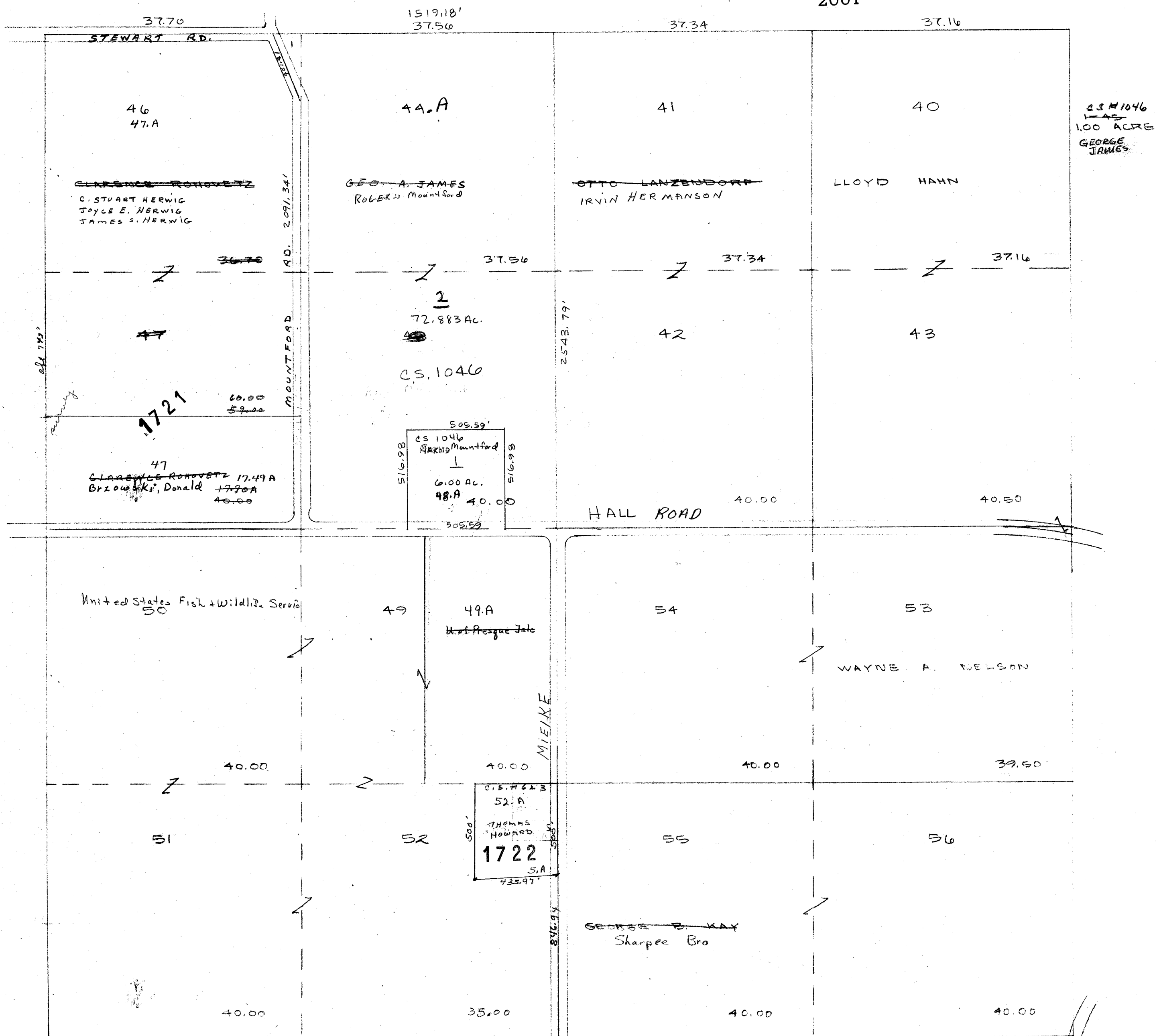

PROPERTY OF TAX LISTING DEPARTMENT

20

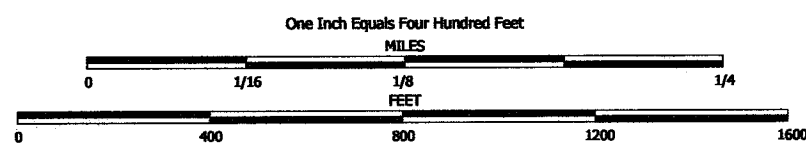

NOTE: This map was prepared for assessment use in accordance with the Wis. Stat. Chap. 70.09. All information contained herein is advisory only. Map accuracy is limited to the quality of data obtained from other Public Records. This map is not intended to be a substitute for an actual field survey. Public Land Survey Base is derived from U.S.G.S. Topographic maps unless otherwise noted. Other sources of the Land Base may be actual survey data. Base map data is from the April 1995 County Digital Orthophotos and/or U.S.G.S. 1:24,000 scale Topographic series. The user is responsible for the improper use of the data contained herein.

Created by The Columbia County Land Information Office -GIS Section, VMB, February 2001.

TAX PARCEL MAP

TOWN of LEEDS

TOWN 10 NORTH RANGE 10 EAST
COLUMBIA COUNTY, WISCONSIN

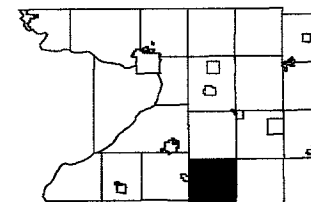

6	5	4	3	2	1
7	8	9	10	11	12
13	14	15	16	17	18
19	20	21	22	23	24
25	26	27	28	29	30
31	32	33	34	35	36

Replaced
2006

TOWN of LOWVILLE



-SEE SECTION 4-

-SEE SECTION 2-

-SEE SECTION 10-

Replaced
2006

-SECTION 3-

Replaced
2001

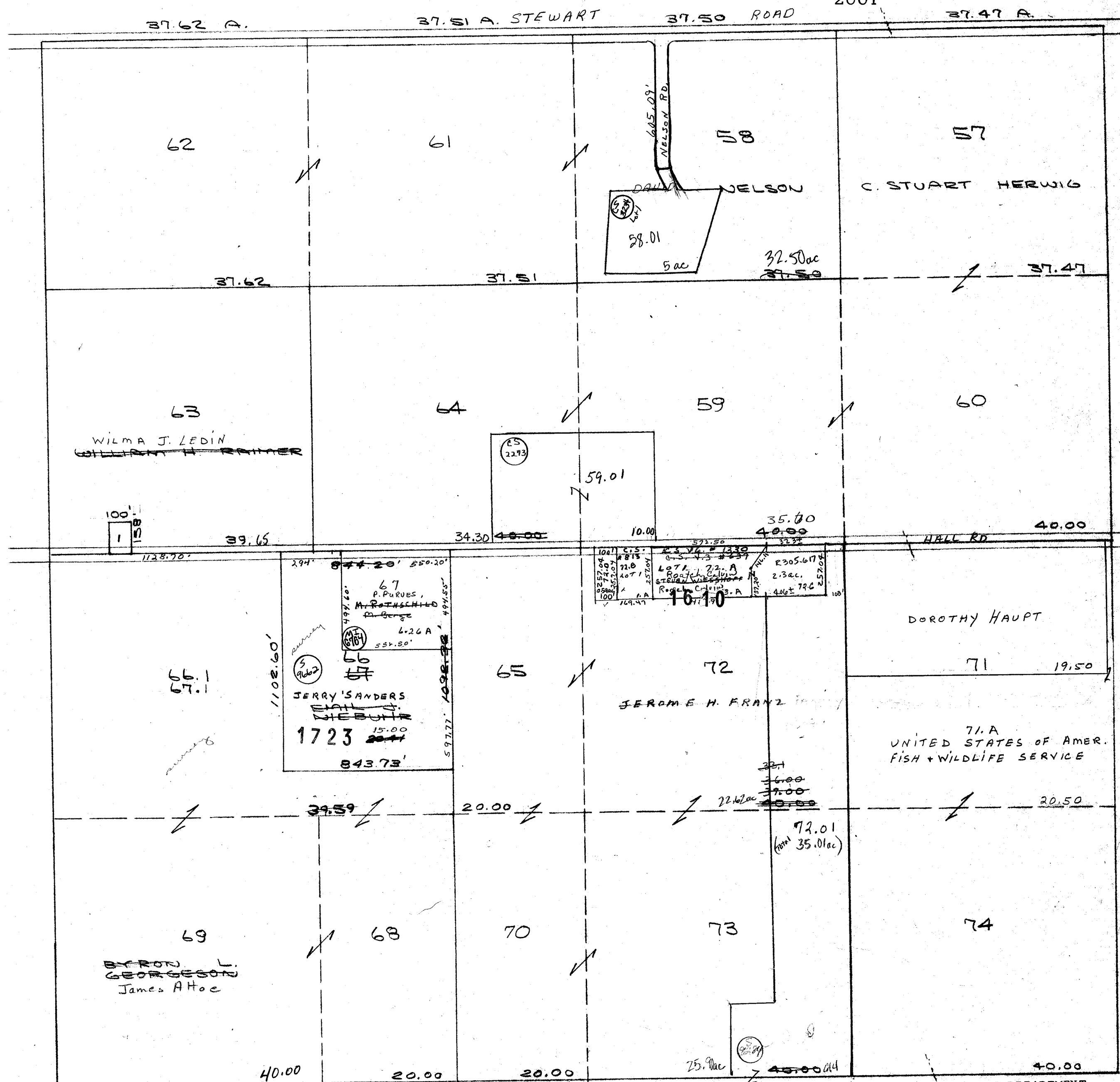

sec 9

PROPERTY OF TAX LISTING DEPARTMENT

630.10A

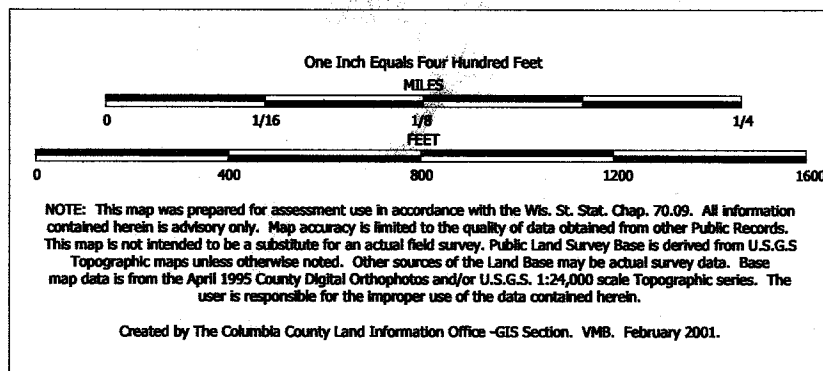

TAX PARCEL MAP

TOWN of LEEDS

TOWN 10 NORTH RANGE 10 EAST
COLUMBIA COUNTY, WISCONSIN

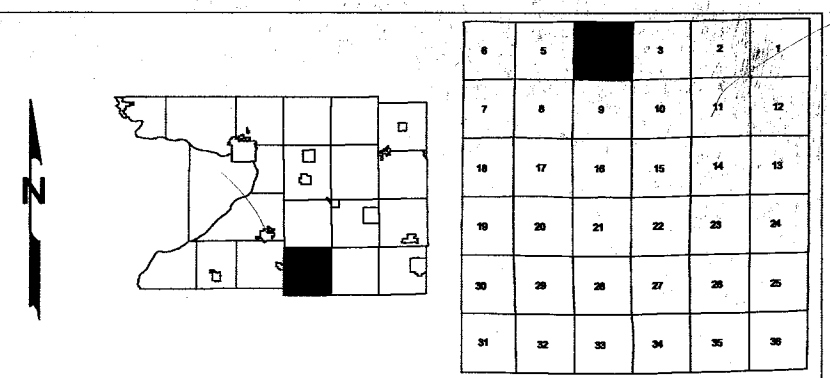

Replaced
2007

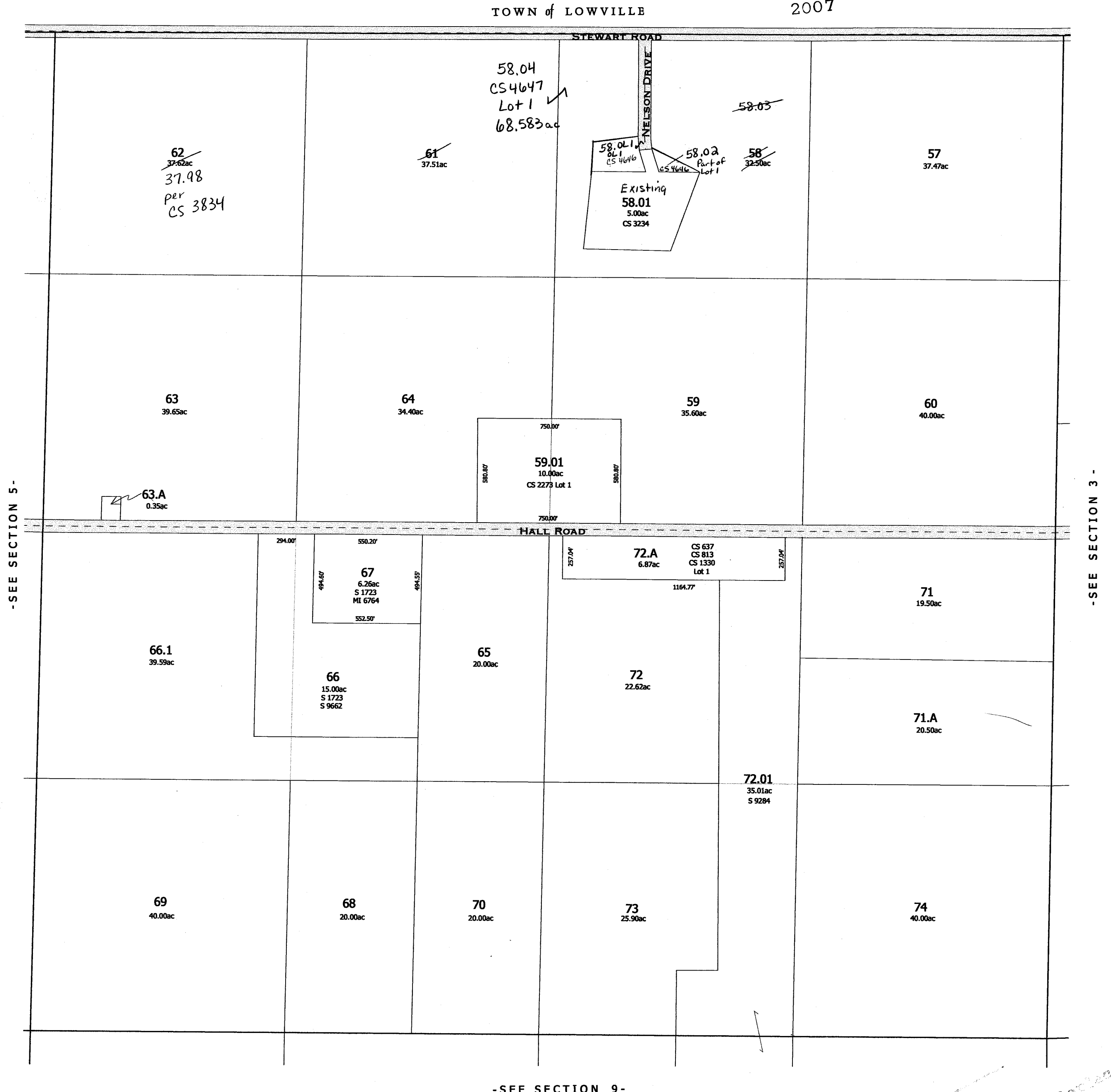

Replaced
2007

-SECTION 4-

LEEDS

SEC.5 T.10N. R.10E.

Replaced
2001

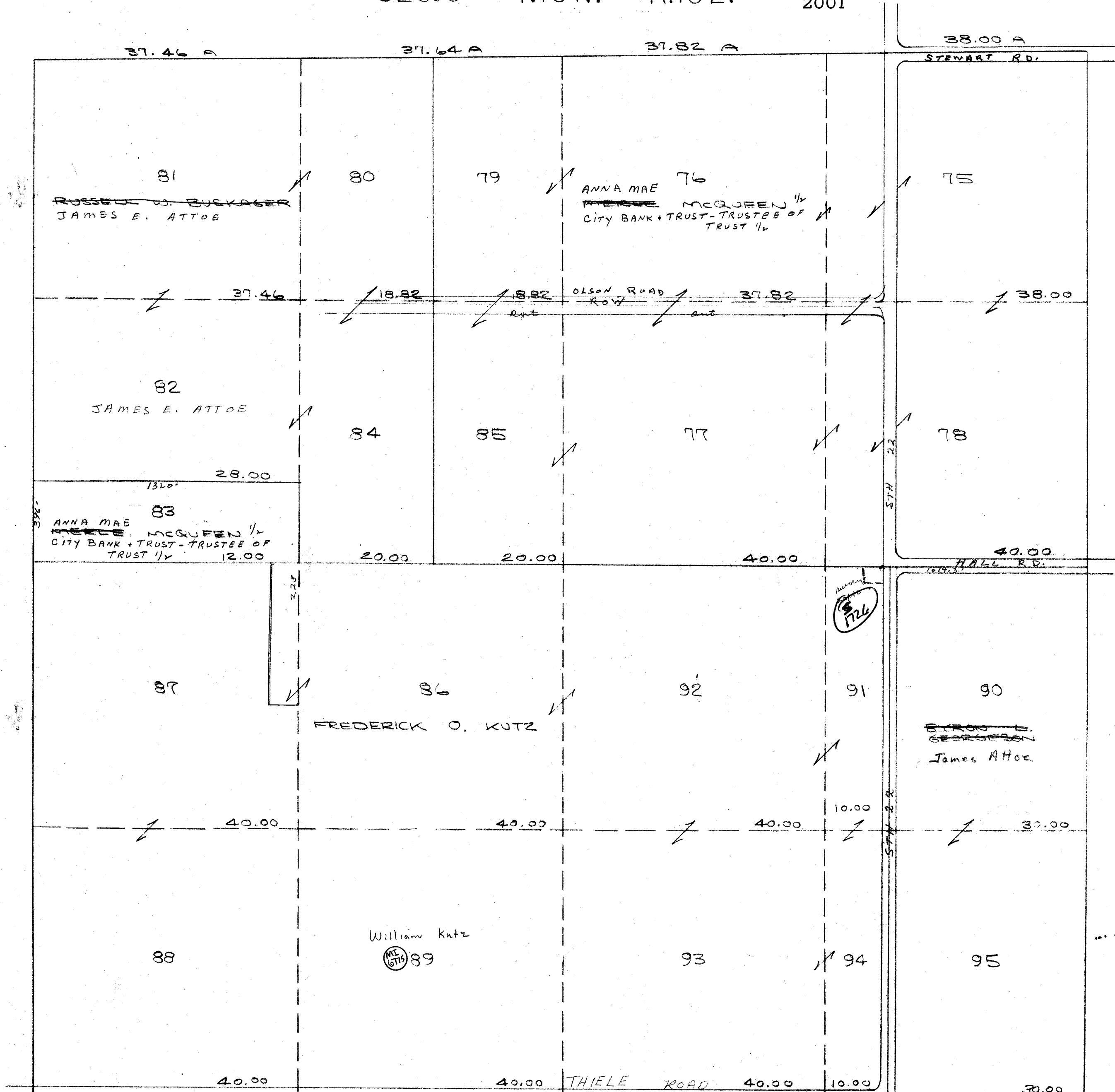

Replaced
2001

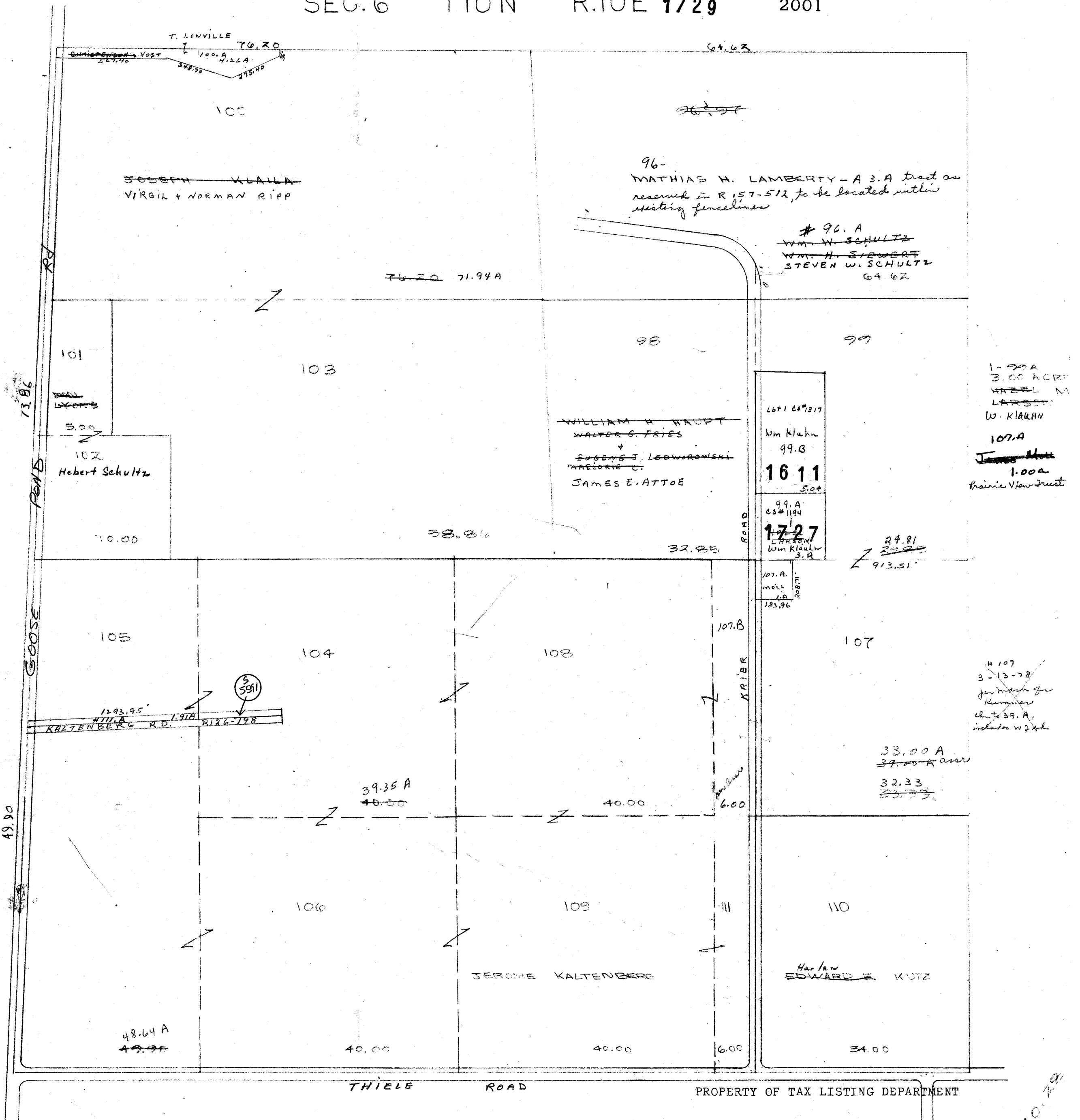

Replaced
2001

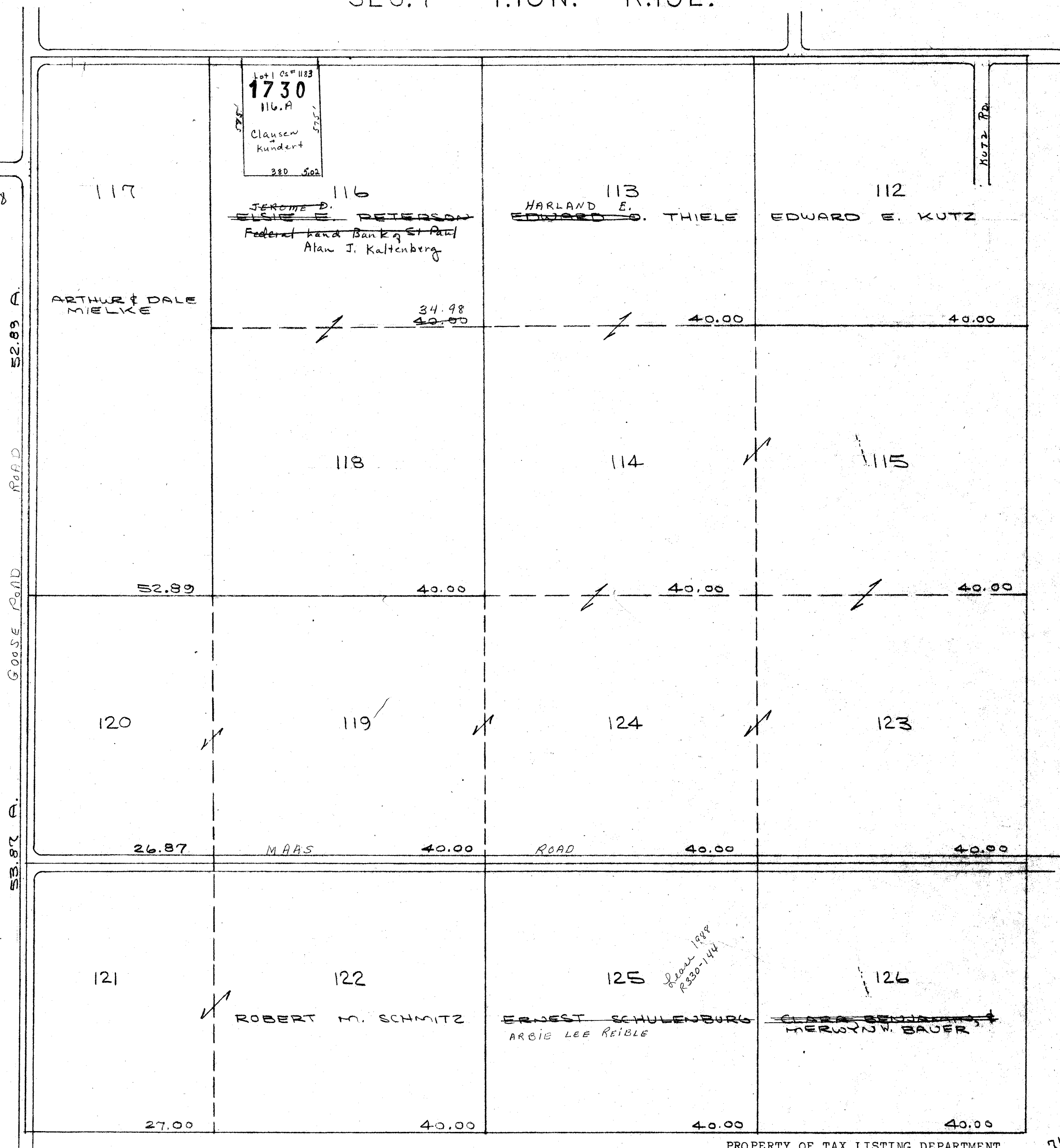
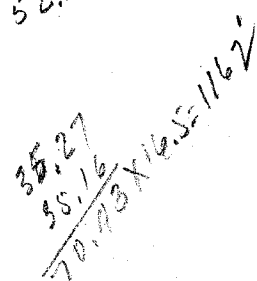
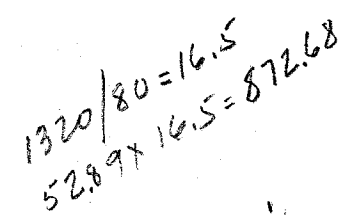

PROPERTY OF TAX LISTING DEPARTMENT

586.76A

One Inch Equals Four Hundred Feet

NOTE: This map was prepared for assessment use in accordance with the Wis. St. Stat. Chap. 70.09. All information contained herein is advisory only. Map accuracy is limited to the quality of data obtained from other Public Records. This map is not intended to be a substitute for an actual field survey. Public Land Survey Base is derived from U.S.G.S. Topographic maps unless otherwise noted. Other sources of the Land Base may be actual survey data. Base map data is from the April 1995 County Digital Orthophotos and/or U.S.G.S. 1:24,000 scale Topographic series. The user is responsible for the improper use of the data contained herein.

Created by The Columbia County Land Information Office -GIS Section. VMB. March 2002.

TAX PARCEL MAP

TOWN of LEEDS

TOWN 10 NORTH RANGE 10 EAST
COLUMBIA COUNTY, WISCONSIN

6	5	4	3	2	1
16	17	18	19	11	12
10	20	21	22	23	24
20	25	26	27	28	29
31	32	33	34	35	36

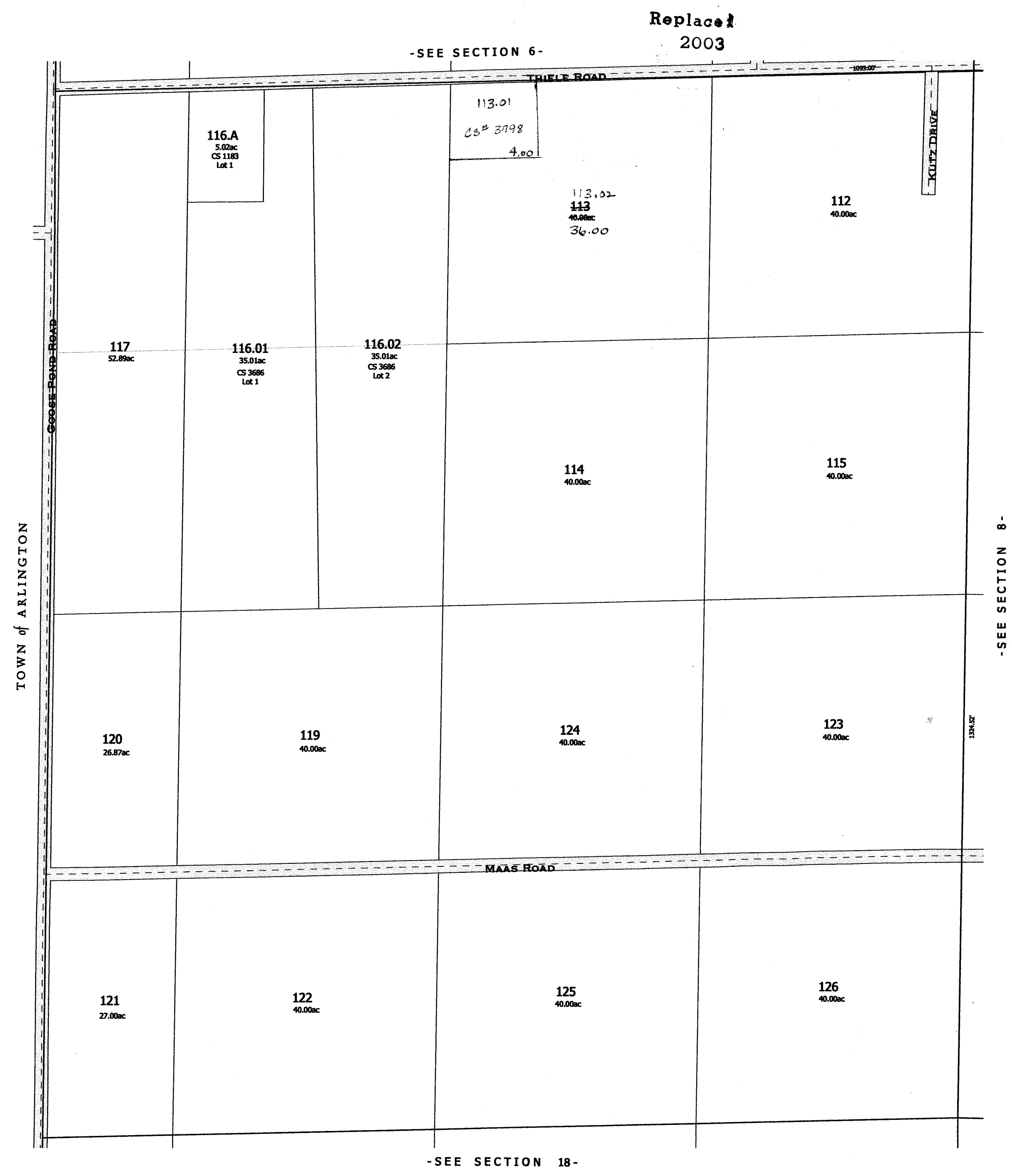

replaced Jan 3
-SECTION 7-

One Inch Equals Four Hundred Feet

NOTE: This map was prepared for assessment use in accordance with the Wis. Stat. Chap. 70.09. All information contained herein is advisory only. Map accuracy is limited to the quality of data obtained from other Public Records. This map is not intended to be a substitute for an actual field survey. Public Land Survey Base is derived from U.S.G.S Topographic maps unless otherwise noted. Other sources of the Land Base may be actual survey data. Base map data is from the April 1995 County Digital Orthophotos and/or U.S.G.S. 1:24,000 scale Topographic series. The user is responsible for the improper use of the data contained herein.

Created by The Columbia County Land Information Office -GIS Section, VMB, February 2003.

TAX PARCEL MAP

TOWN of LEEDS

TOWN 10 NORTH RANGE 10 EAST
COLUMBIA COUNTY, WISCONSIN

1	2	3	4	5	6
7	8	9	10	11	12
13	14	15	16	17	18
19	20	21	22	23	24
25	26	27	28	29	30
31	32	33	34	35	36

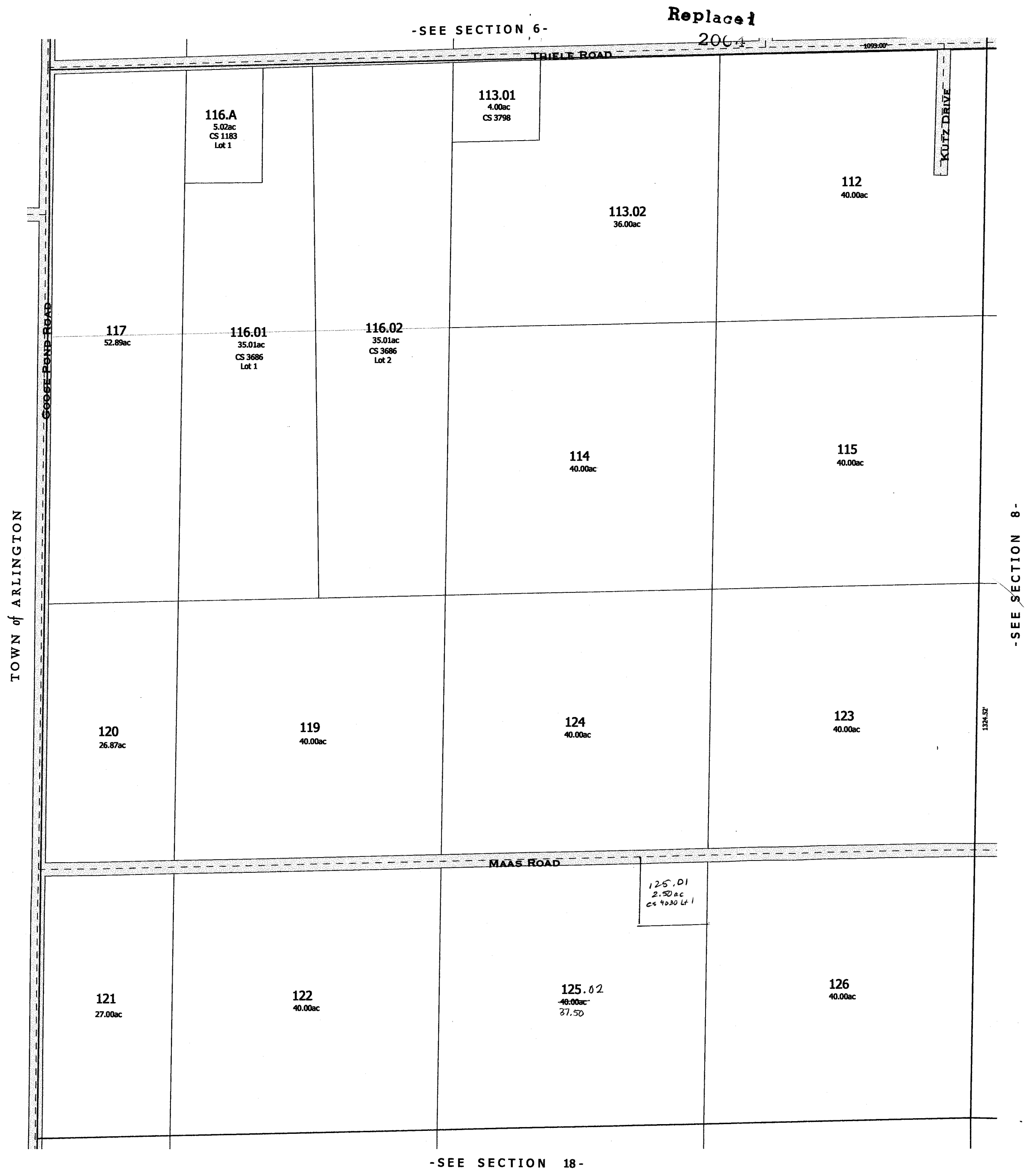

-SEE SECTION 18-

replaced 2004
-SECTION 7-

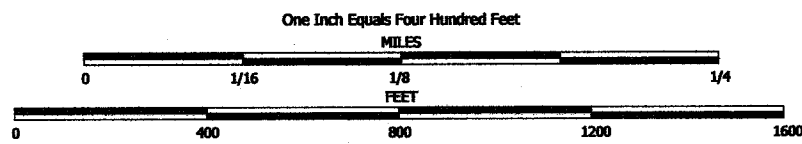

NOTE: This map was prepared for assessment use in accordance with the Wis. St. Stat. Chap. 70.09. All information contained herein is advisory only. Map accuracy is limited to the quality of data obtained from other Public Records. This map is not intended to be a substitute for an actual field survey. Public Land Survey Base is derived from U.S.G.S. Topographic maps unless otherwise noted. Other sources of the Land Base may be actual survey data. Base map data is from the April 1995 County Digital Orthophotos and/or U.S.G.S. 1:24,000 scale Topographic series. The user is responsible for the improper use of the data contained herein.

Created by The Columbia County Land Information Office -GIS Section. VMB. February 2004.

TAX PARCEL MAP

TOWN of LEEDS

TOWN 10 NORTH RANGE 10 EAST
COLUMBIA COUNTY, WISCONSIN

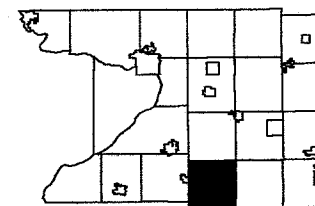

6	5	4	3	2	1
16	17	18	19	20	21
26	27	28	29	30	31
36	37	38	39	40	41

Replaced
2006

-SEE SECTION 6-

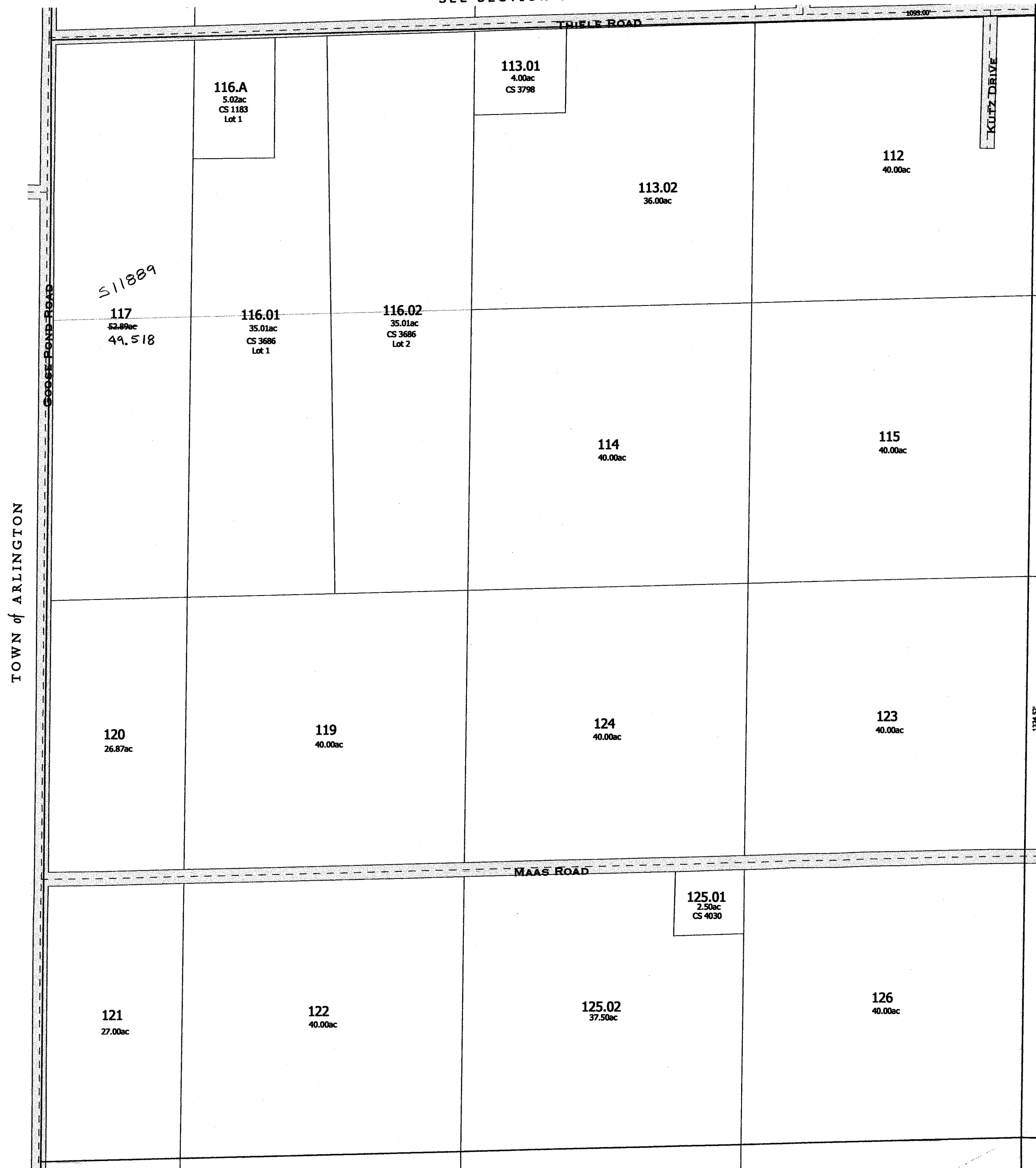

-SEE SECTION 8-

-SEE SECTION 18-

Replaced
2006

-SECTION 7-

Replaced
2001

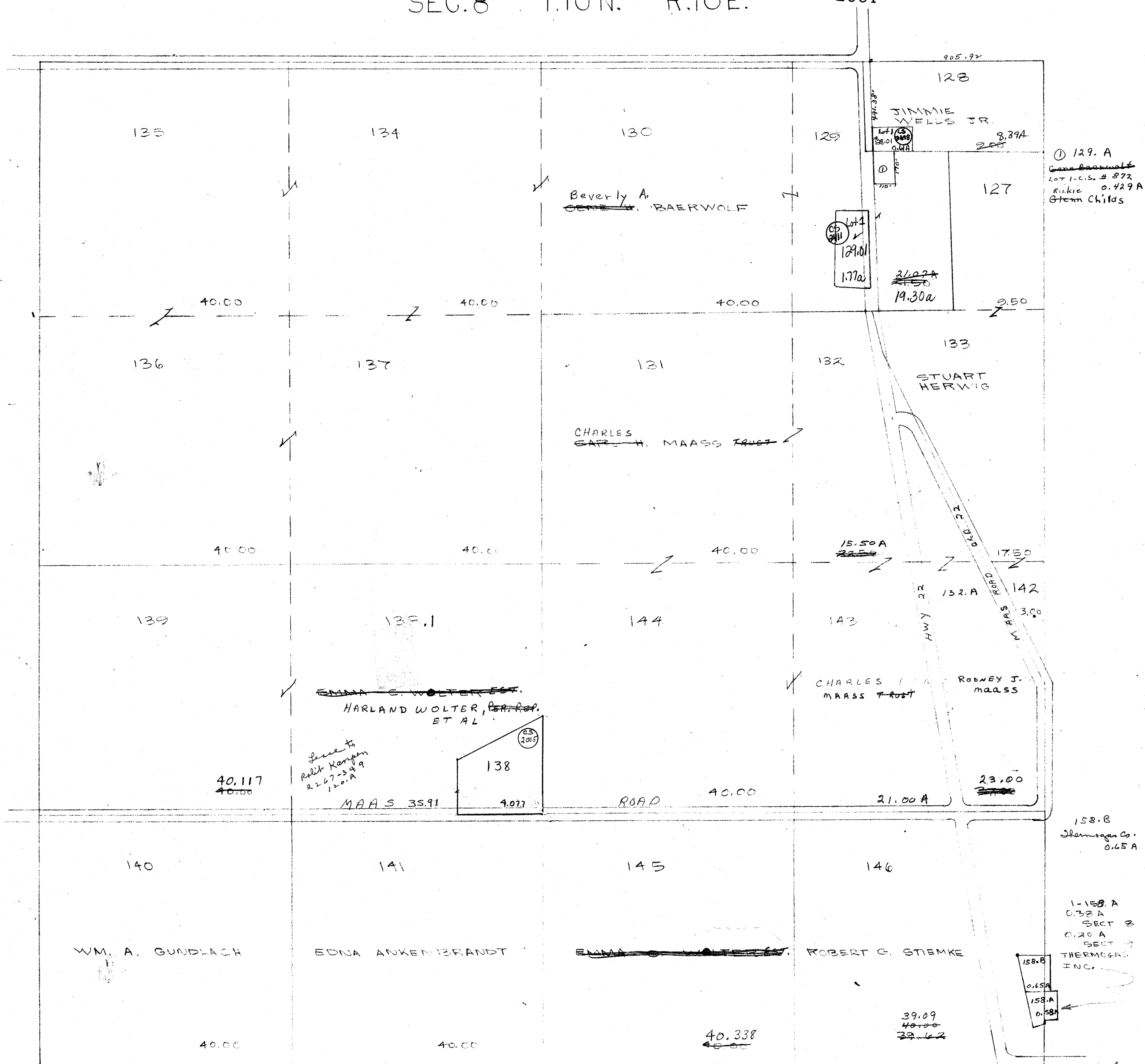

PROPERTY OF TAX LISTING DEPARTMENT

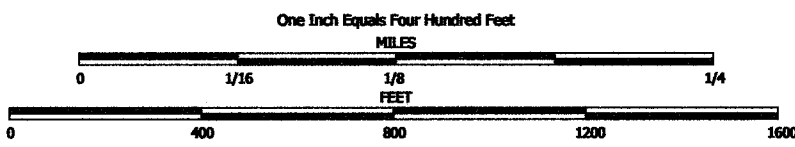

NOTE: This map was prepared for assessment use in accordance with the Wis. St. Stat. Chap. 70.03. All information contained herein is advisory only. Map accuracy is limited to the quality of data obtained from other Public Records. This map is not intended to be a substitute for an actual field survey. Public Land Survey Base is derived from U.S.G.S. Topographic maps unless otherwise noted. Other sources of the Land Base may be actual survey data. Base map data is from the April 1995 County Digital Orthophotos and/or U.S.G.S. 1:24,000 scale Topographic series. The user is responsible for the improper use of the data contained herein.

Created by The Columbia County Land Information Office -GIS Section. VMB. February 2001.

TAX PARCEL MAP

TOWN of LEEDS

TOWN 10 NORTH RANGE 10 EAST
COLUMBIA COUNTY, WISCONSIN

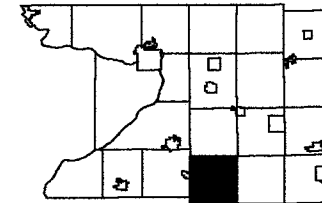

1	2	3	4	5	6
7	8	9	10	11	12
13	14	15	16	17	18
19	20	21	22	23	24
25	26	27	28	29	30
31	32	33	34	35	36

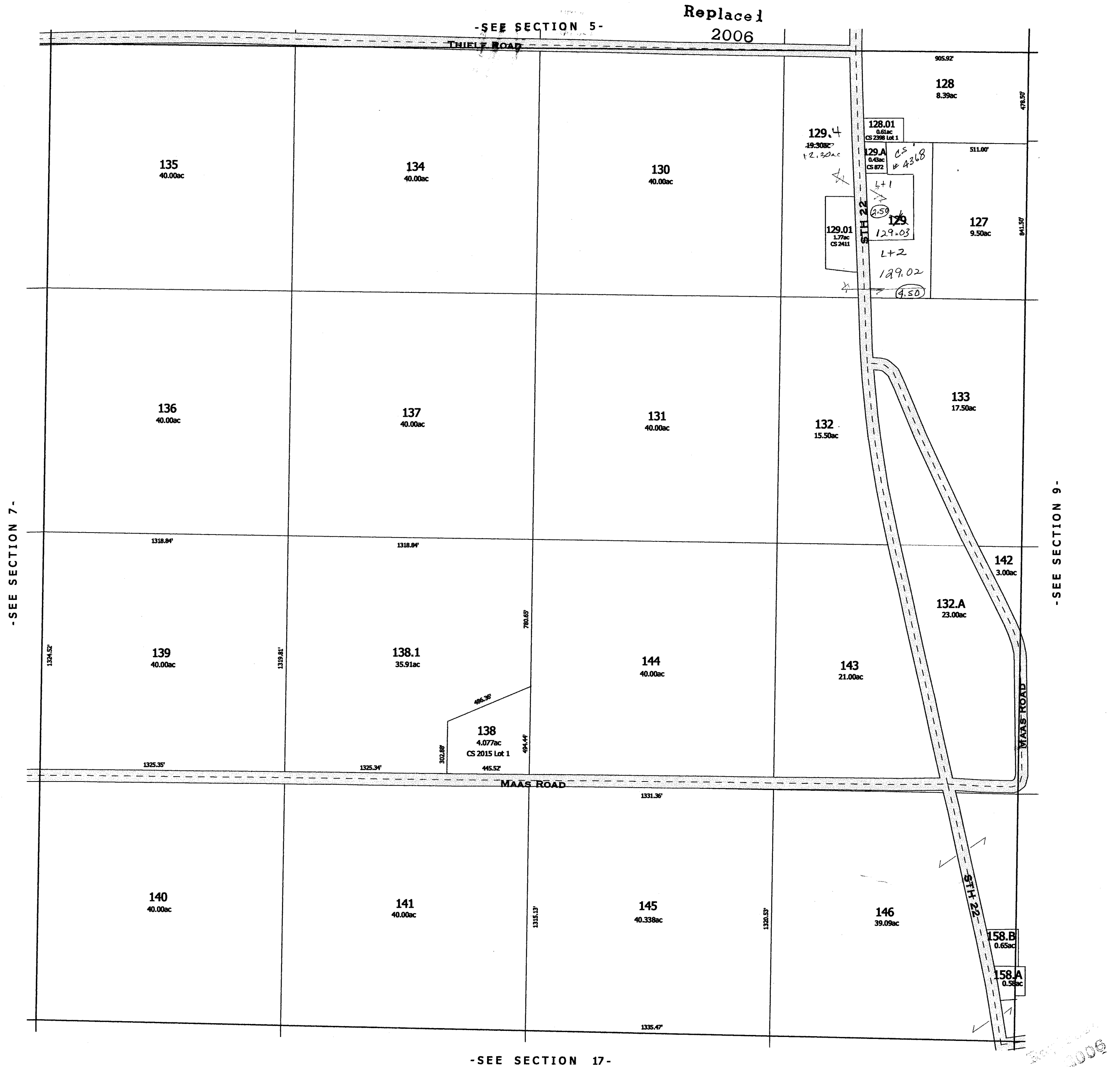

LEEDS

SEC.9 T.10N. R.10E.

Replaced
2001

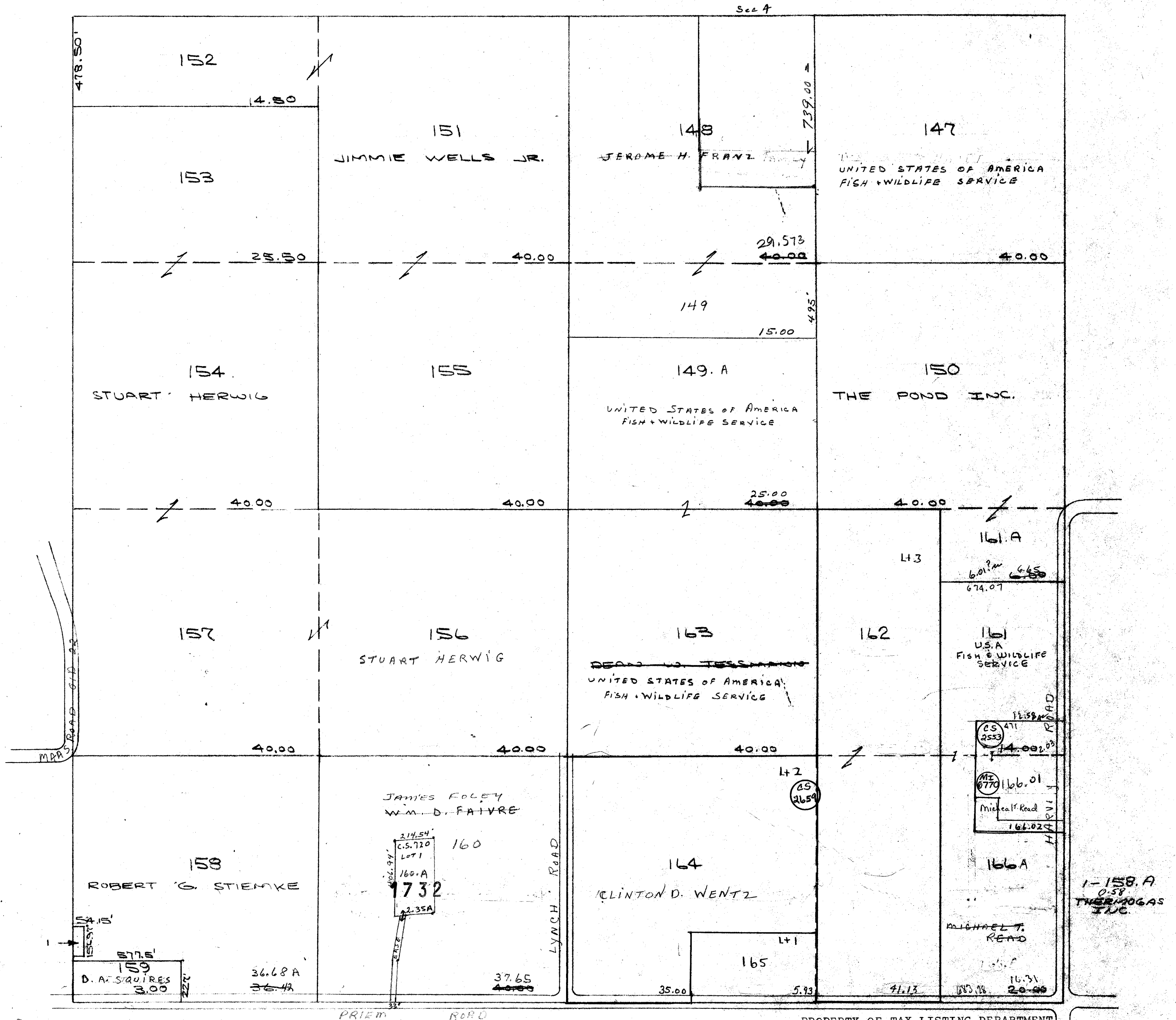

LEEDS

SEC.10 T.10N. R.10E.

Replaced
2001

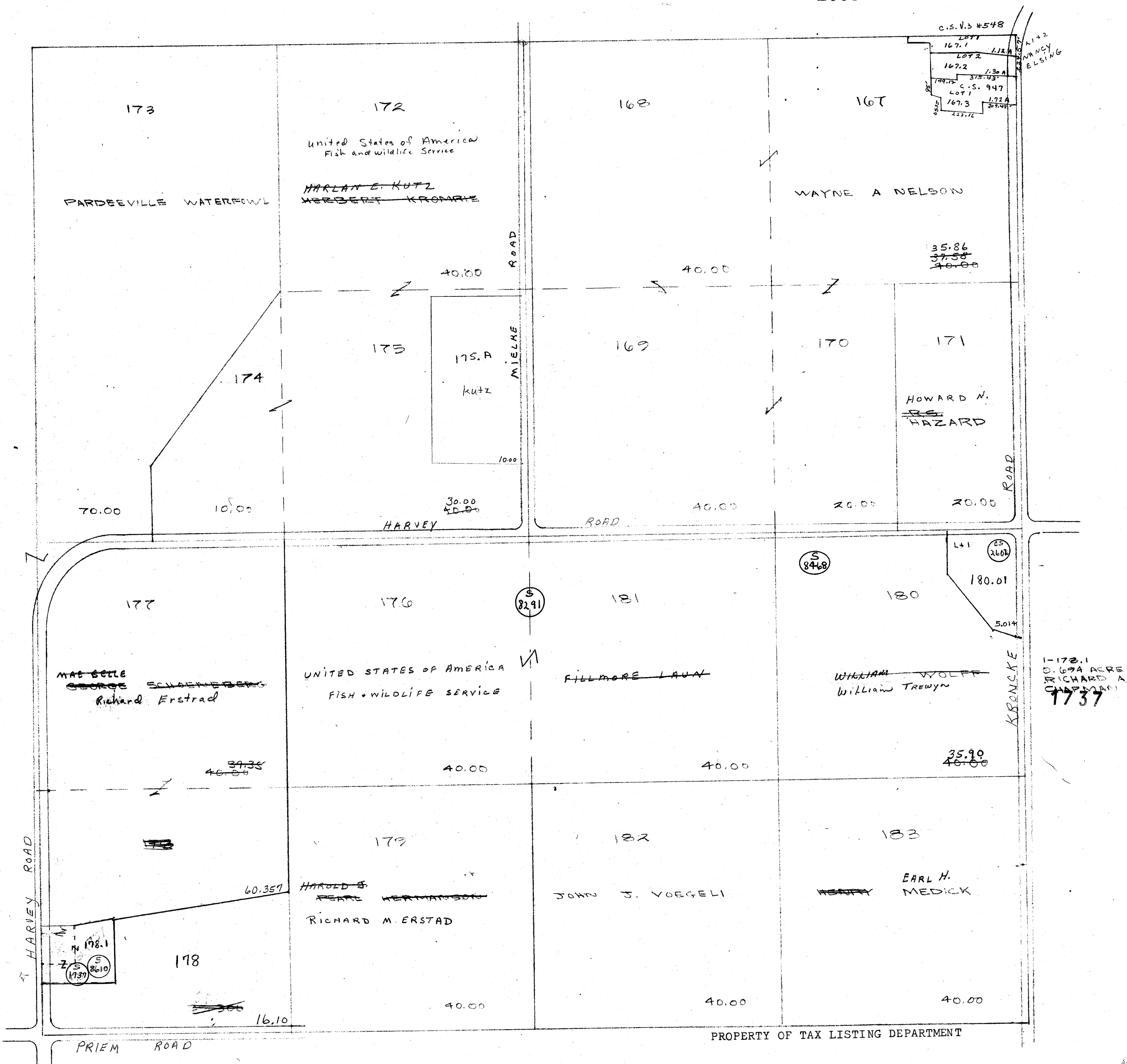

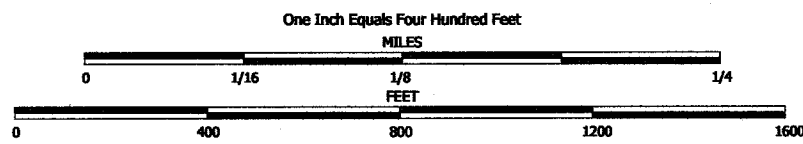

NOTE: This map was prepared for assessment use in accordance with the Wis. St. Stat. Chap. 70.09. All information contained herein is advisory only. Map accuracy is limited to the quality of data obtained from other Public Records. This map is not intended to be a substitute for an actual field survey. Public Land Survey Base is derived from U.S.G.S Topographic maps unless otherwise noted. Other sources of the Land Base may be actual survey data. Base map data is from the April 1995 County Digital Orthophotos and/or U.S.G.S. 1:24,000 scale Topographic series. The user is responsible for the improper use of the data contained herein.

Created by The Columbia County Land Information Office -GIS Section. VMB. February 2001.

TAX PARCEL MAP

TOWN of LEEDS

TOWN 10 NORTH RANGE 10 EAST
COLUMBIA COUNTY, WISCONSIN

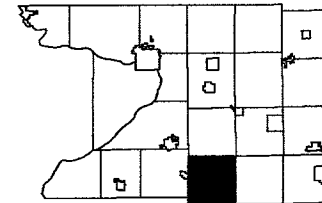

6	5	4	3	2	1
7	8	9	10	11	12
13	14	15	16	17	18
19	20	21	22	23	24
25	26	27	28	29	30
31	32	33	34	35	36

Replace
2004

-SEE SECTION 3-

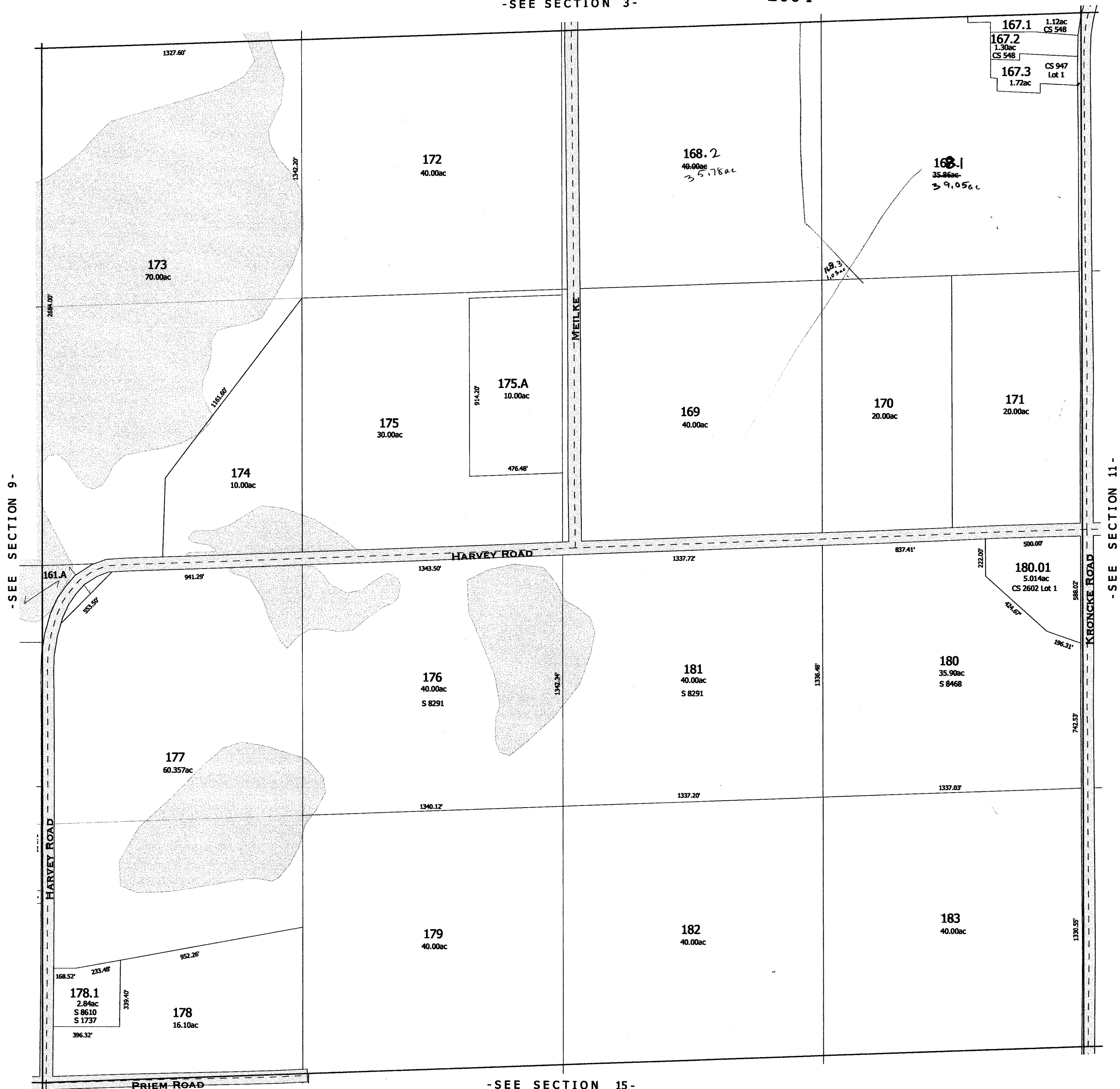

replaced 2004
SECTION 10-

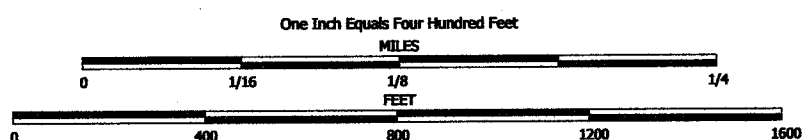

NOTE: This map was prepared for assessment use in accordance with the Wis. St. Stat. Chap. 70.09. All information contained herein is advisory only. Map accuracy is limited to the quality of data obtained from other Public Records. This map is not intended to be a substitute for an actual field survey. Public Land Survey Base is derived from U.S.G.S. Topographic maps unless otherwise noted. Other sources of the Land Base may be actual survey data. Base map data is from the April 1995 County Digital Orthophotos and/or U.S.G.S. 1:24,000 scale Topographic series. The user is responsible for the improper use of the data contained herein.

Created by The Columbia County Land Information Office - GIS Section. VMB. February 2004.

TAX PARCEL MAP

TOWN of LEEDS

TOWN 10 NORTH RANGE 10 EAST
COLUMBIA COUNTY, WISCONSIN

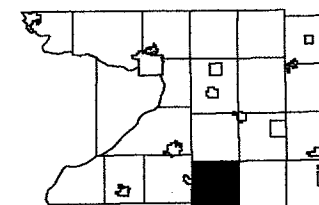

8	5	4	3	2	1
7	6	9		11	12
18	17	16	15	14	13
19	20	21	22	23	24
30	29	28	27	26	25
31	32	33	34	35	36

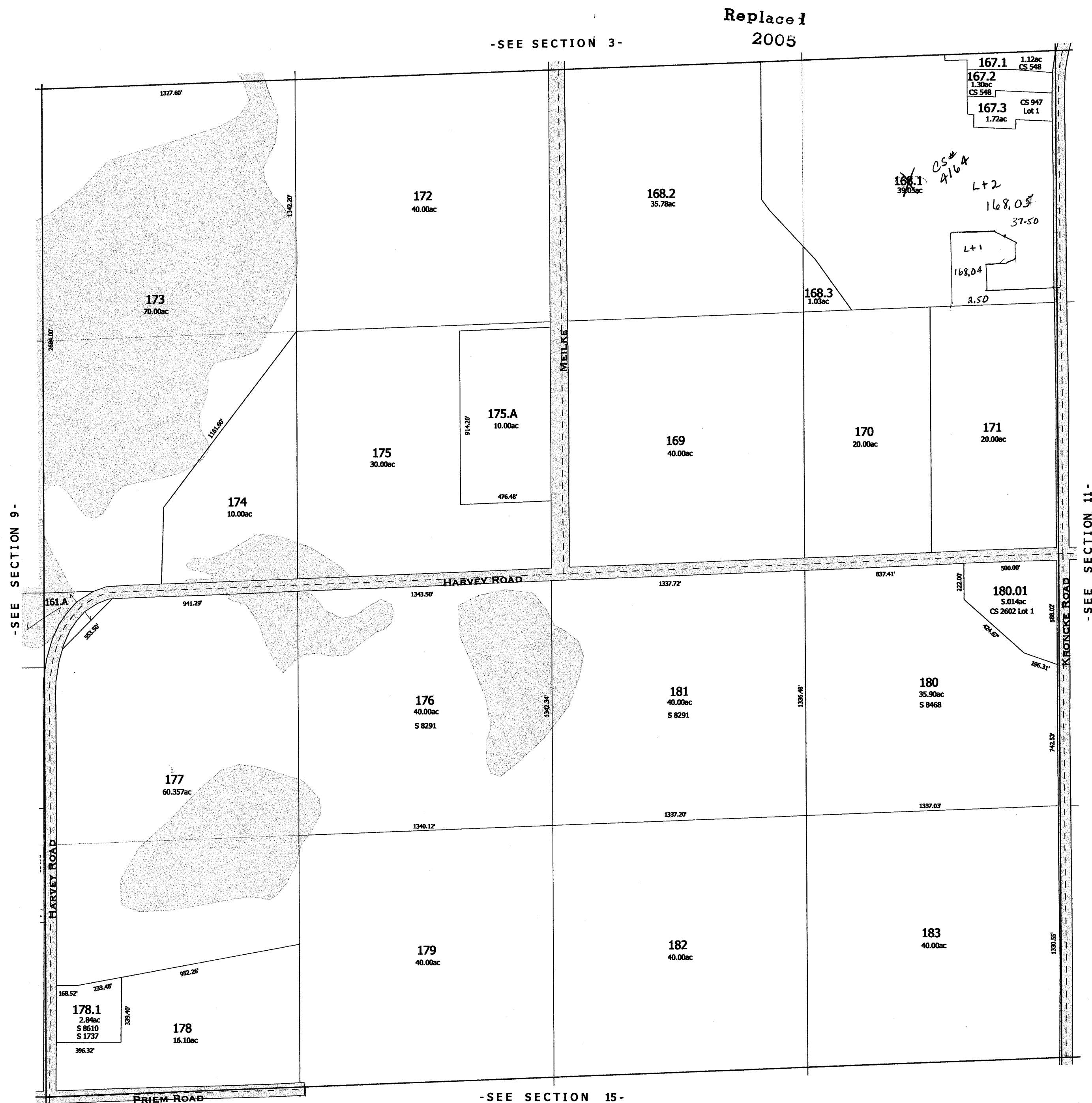

LEEDS

SEC. II T. 10N. R. 10E.

Replaced
2001

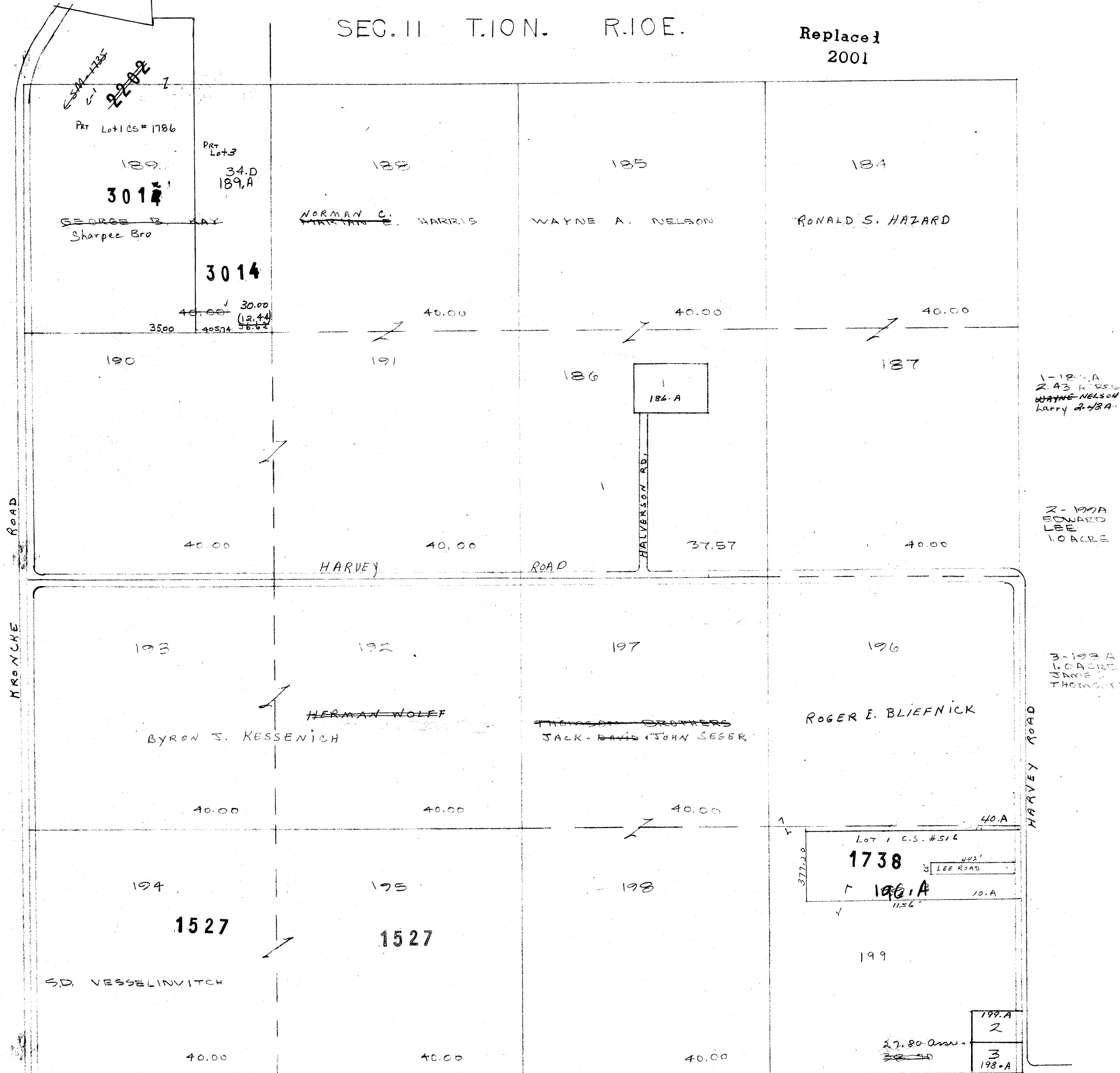

Replaced
2001

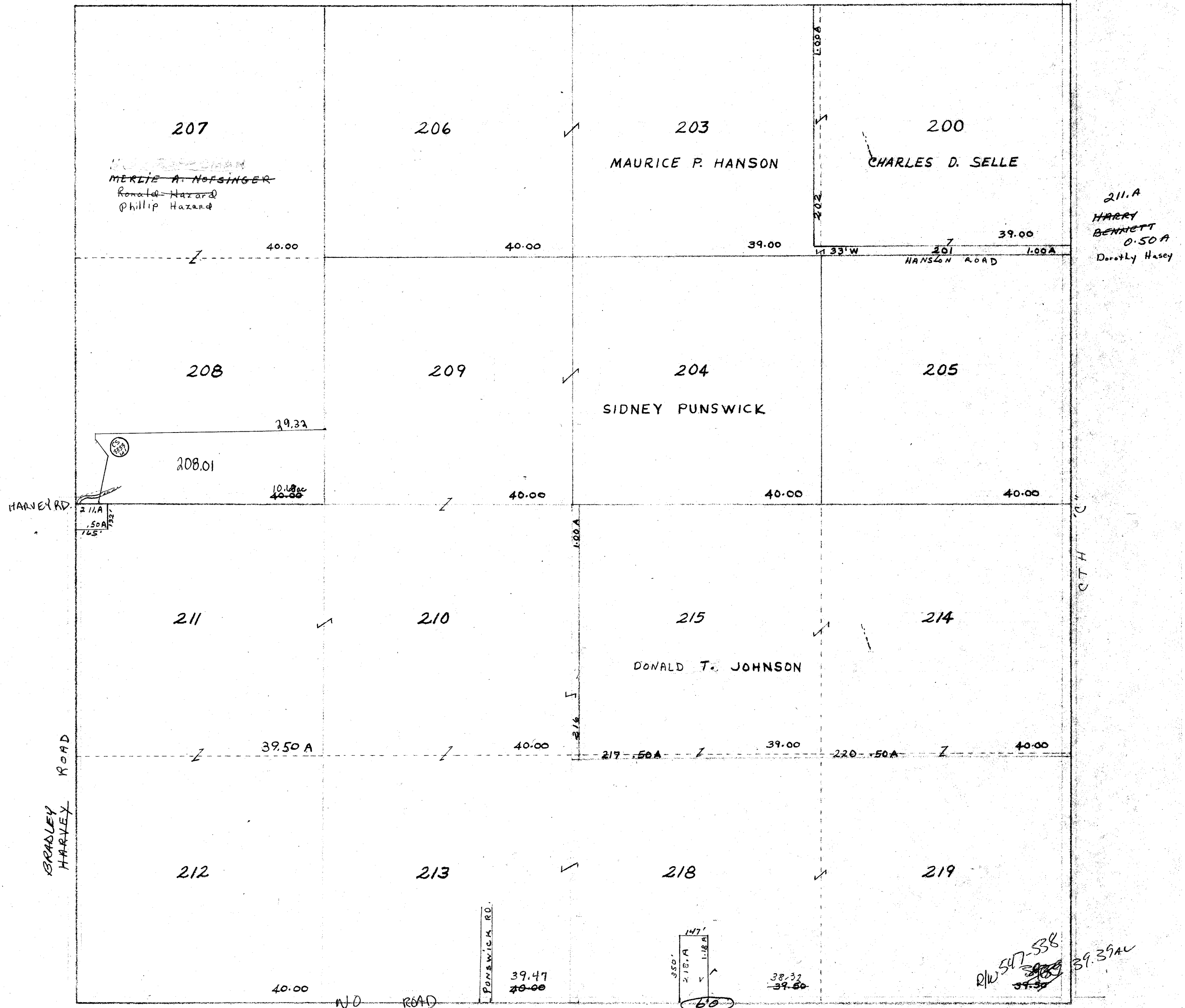

PROPERTY OF TAX LISTING DEPARTMENT

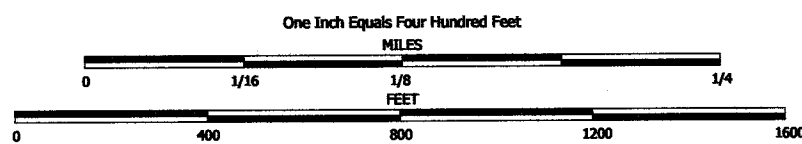

NOTE: This map was prepared for assessment use in accordance with the Wis. St. Stat. Chap. 70.09. All information contained herein is advisory only. Map accuracy is limited to the quality of data obtained from other Public Records. This map is not intended to be a substitute for an actual field survey. Public Land Survey Base is derived from U.S.G.S. Topographic maps unless otherwise noted. Other sources of the Land Base may be actual survey data. Base map data is from the April 1995 County Digital Orthophotos and/or U.S.G.S. 1:24,000 scale Topographic series. The user is responsible for the improper use of the data contained herein.

Created by The Columbia County Land Information Office -GIS Section. VMB. February 2001.

TAX PARCEL MAP

TOWN of LEEDS

TOWN 10 NORTH RANGE 10 EAST
COLUMBIA COUNTY, WISCONSIN

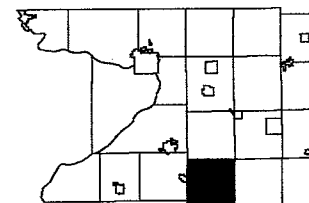

6	5	4	3	2	1
7	8	9	10	11	
12	13	14	15	16	17
18	19	20	21	22	23
24	25	26	27	28	29
30	31	32	33	34	35

Replaced
2003

-SEE SECTION 1-

-SEE SECTION 11-

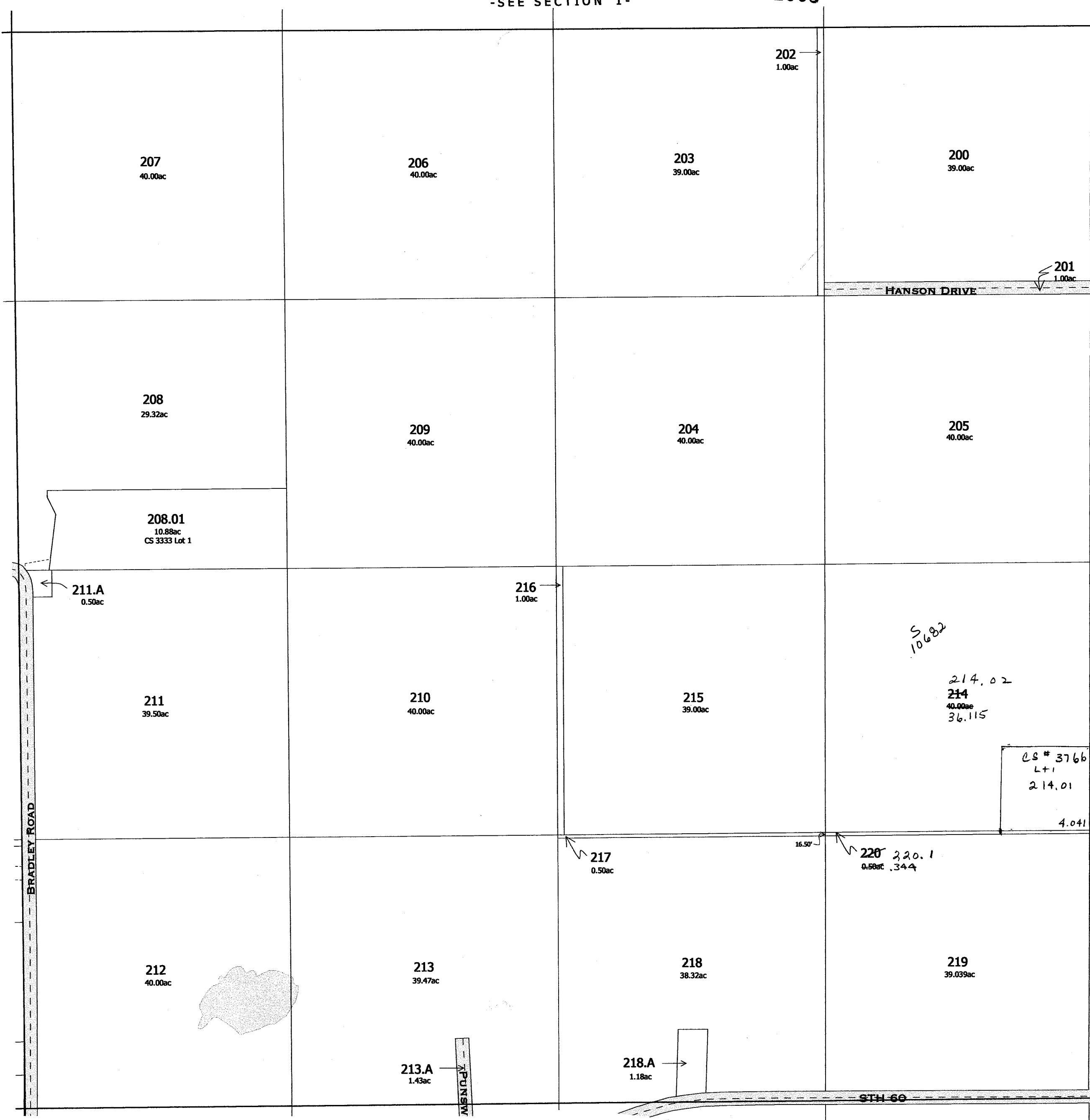

TOWN of HAMPDEN

-SEE SECTION 13-

replaced Sec 3
-SECTION 12-

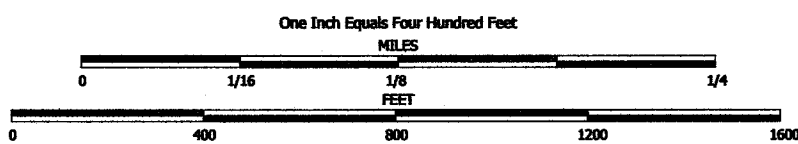

NOTE: This map was prepared for assessment use in accordance with the Wis. St. Stat. Chap. 70.09. All information contained herein is advisory only. Map accuracy is limited to the quality of data obtained from other Public Records. This map is not intended to be a substitute for an actual field survey. Public Land Survey Base is derived from U.S.G.S Topographic maps unless otherwise noted. Other sources of the Land Base may be actual survey data. Base map data is from the April 1995 County Digital Orthophotos and/or U.S.G.S. 1:24,000 scale Topographic series. The user is responsible for the improper use of the data contained herein.

Created by The Columbia County Land Information Office -GIS Section. VMB. February 2003.

TAX PARCEL MAP

TOWN of LEEDS

TOWN 10 NORTH RANGE 10 EAST
COLUMBIA COUNTY, WISCONSIN

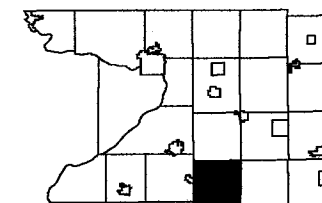

8	5	4	3	2	1
7	6	9	10	11	
16	17	18	19	14	13
10	20	21	22	23	24
30	28	29	27	26	25
31	32	33	34	35	36

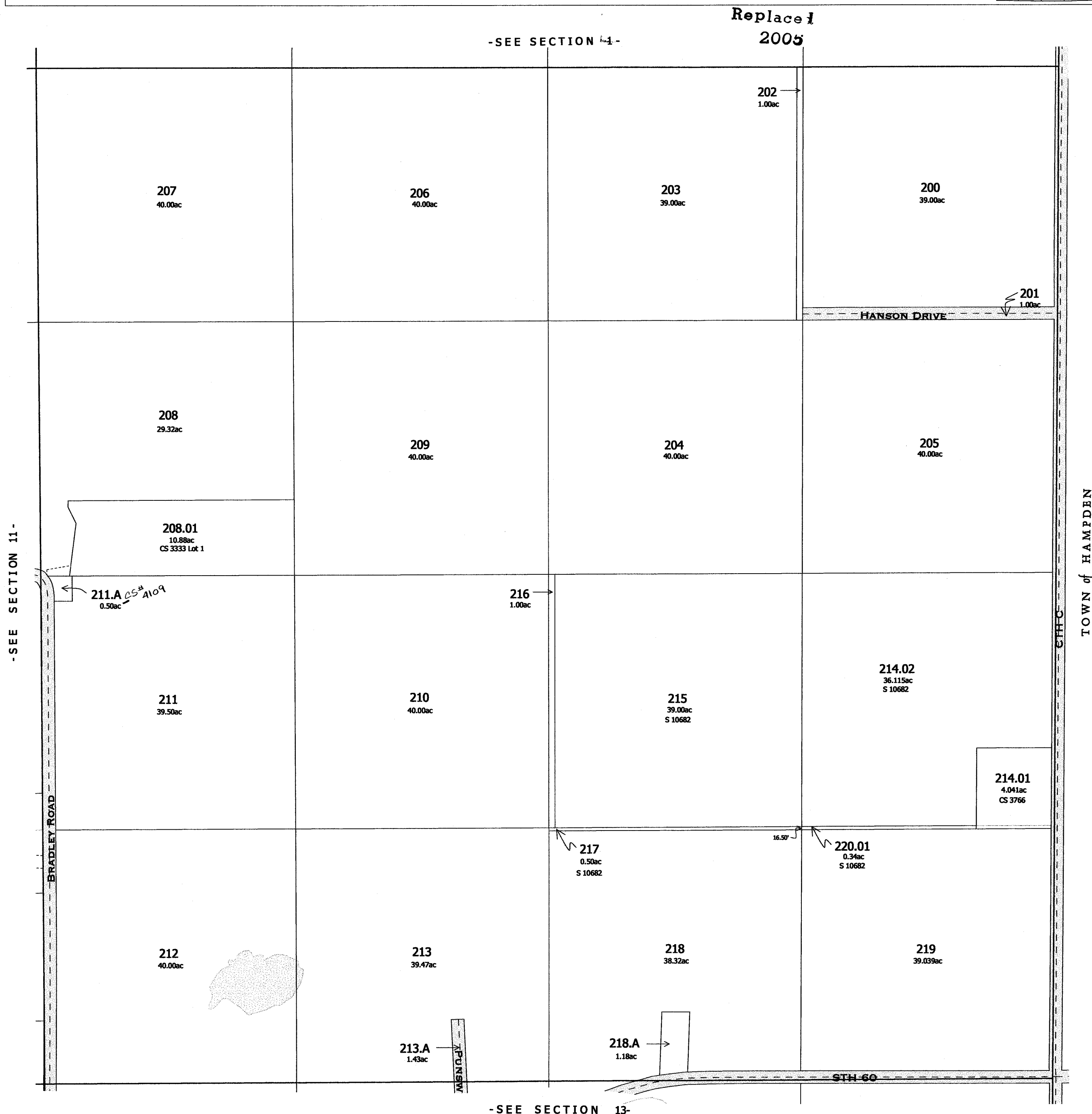

Replaced
2001

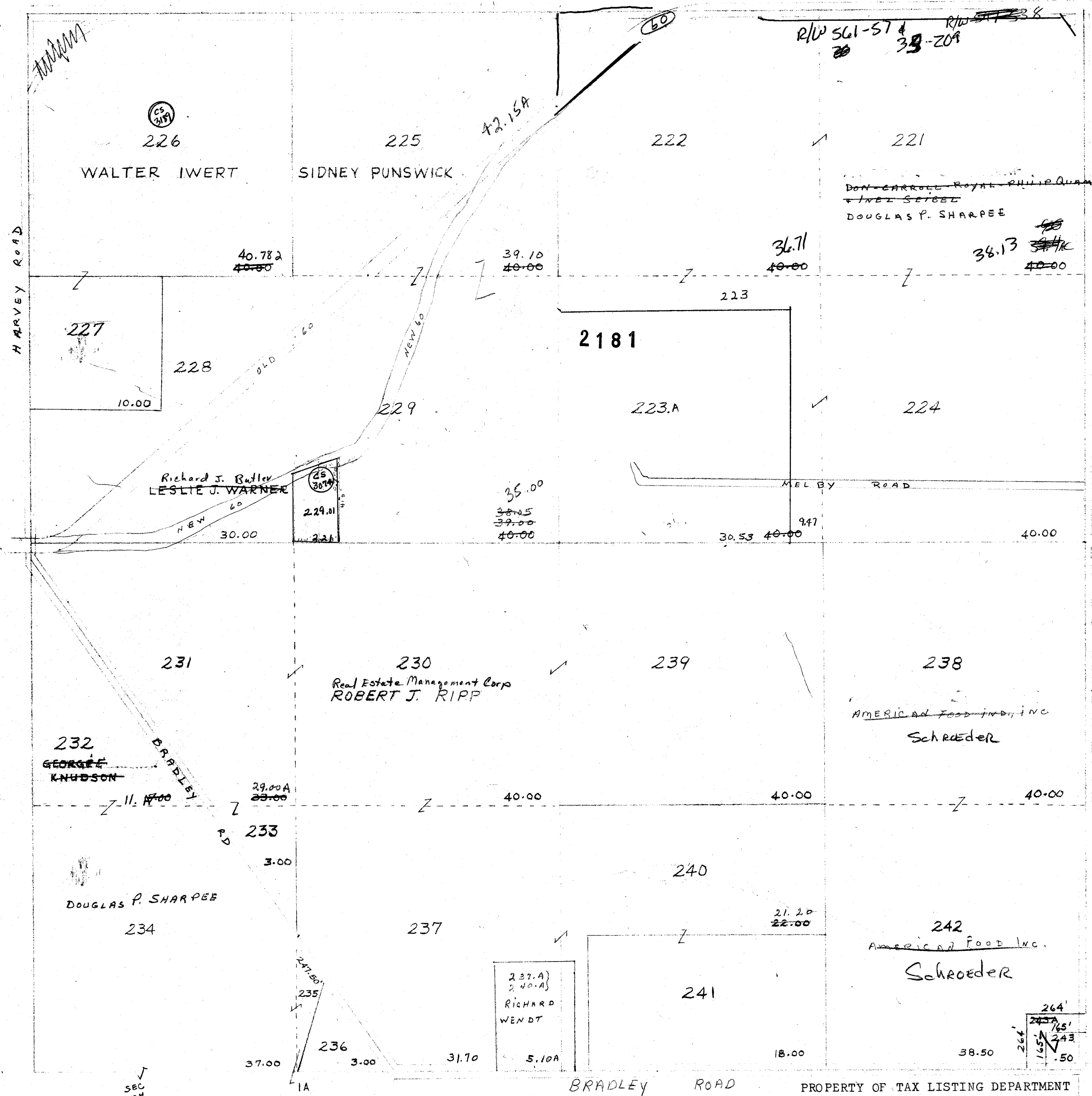

LEEDS

SEC.14 T.10N. R.10E.

Replaced
2001

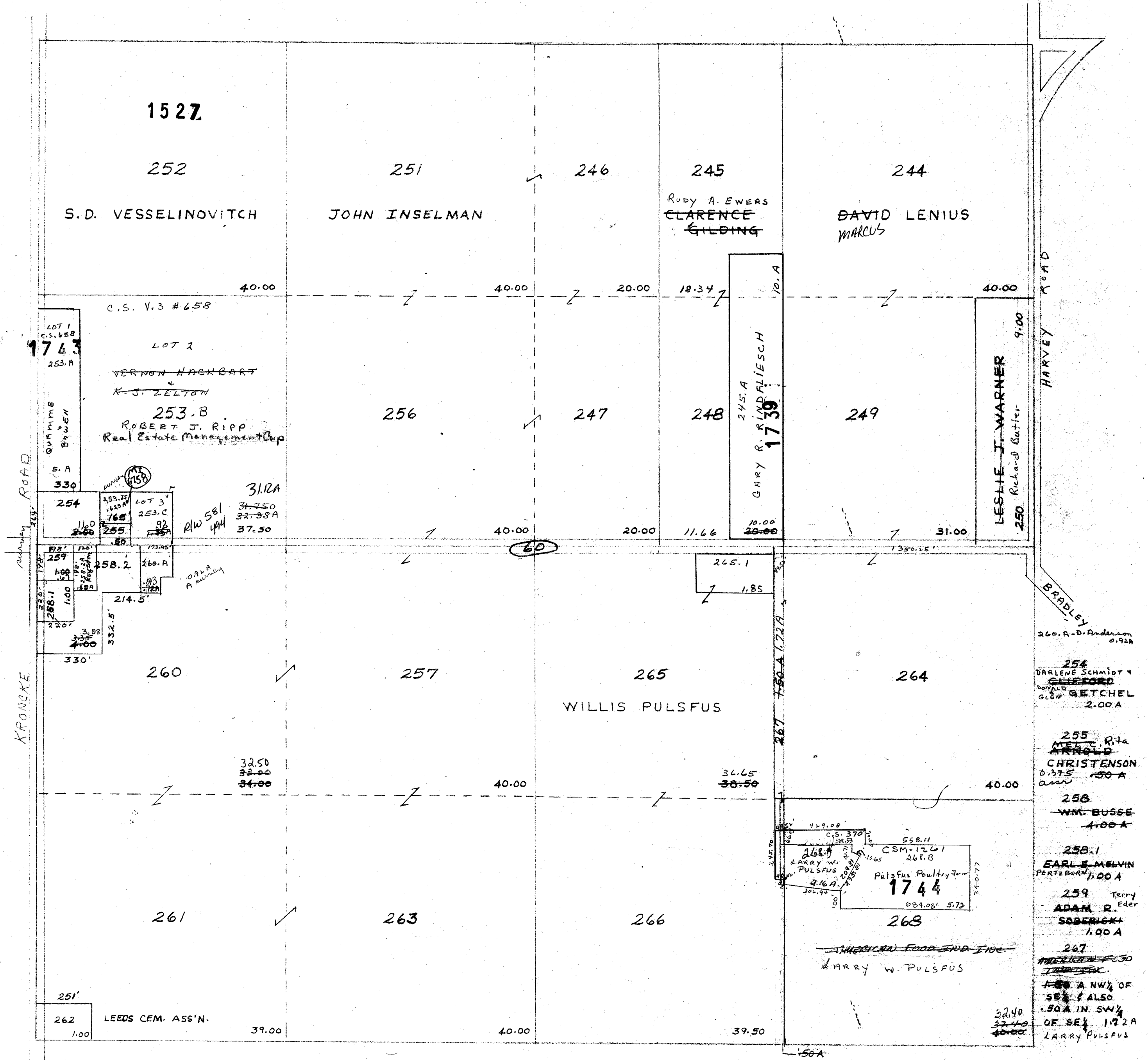

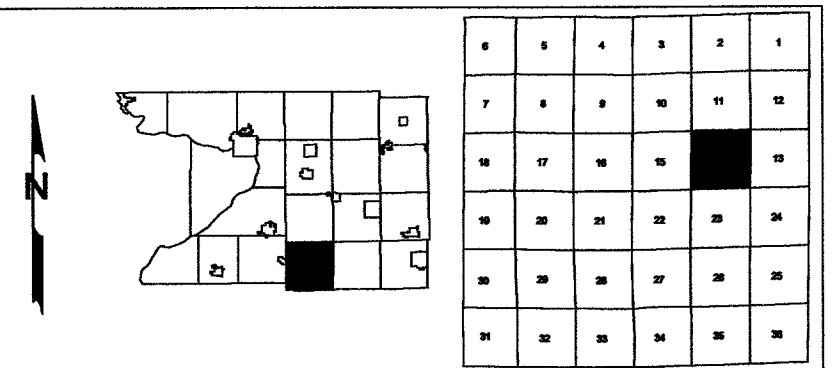
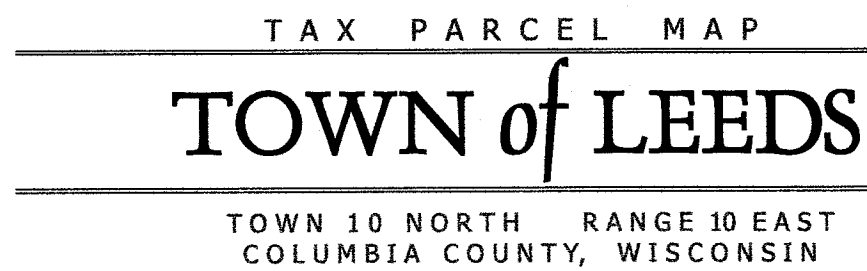

Replaced
2003

-SEE SECTION 11-

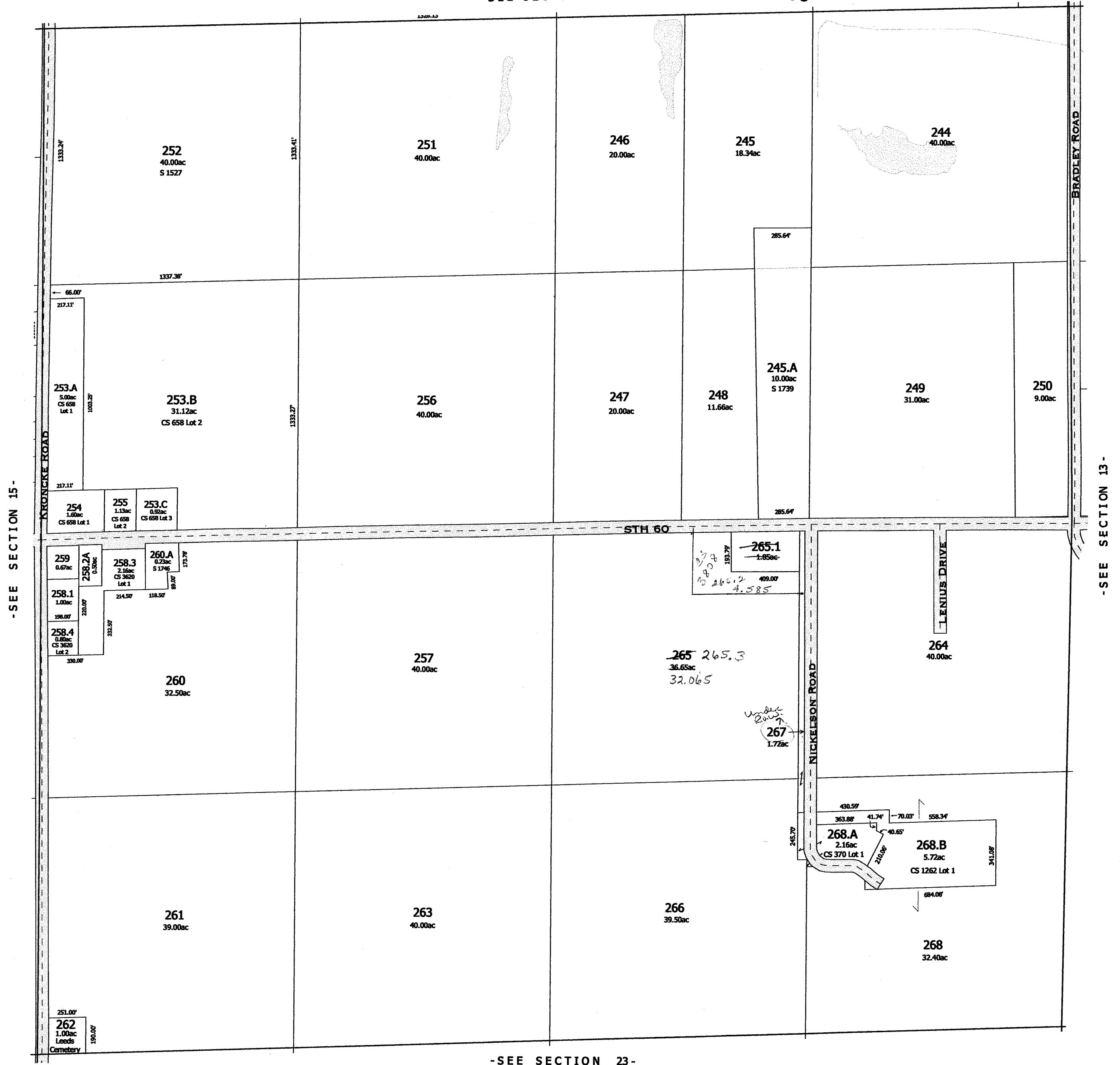

-SEE SECTION 23-

replaced ser 3
-SECTION 14-

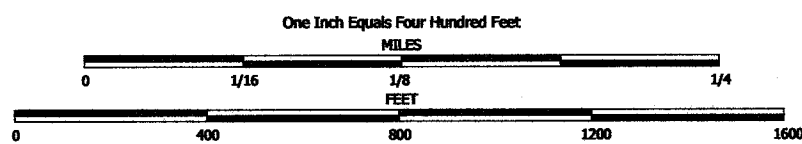

NOTE: This map was prepared for assessment use in accordance with the Wis. St. Stat. Chap. 70.09. All information contained herein is advisory only. Map accuracy is limited to the quality of data obtained from other Public Records. This map is not intended to be a substitute for an actual field survey. Public Land Survey Base is derived from U.S.G.S. Topographic maps unless otherwise noted. Other sources of the Land Base may be actual survey data. Base map data is from the April 1995 County Digital Orthophotos and/or U.S.G.S. 1:24,000 scale Topographic series. The user is responsible for the improper use of the data contained herein.

Created by The Columbia County Land Information Office -GIS Section. VMB. February 2003.

TAX PARCEL MAP

TOWN of LEEDS

TOWN 10 NORTH RANGE 10 EAST
COLUMBIA COUNTY, WISCONSIN

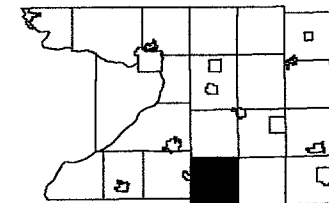

6	5	4	3	2	1
7	8	9	10	11	12
13	14	15	16	17	18
19	20	21	22	23	24
25	26	27	28	29	30
31	32	33	34	35	36

Replaced
2004

-SEE SECTION 11-

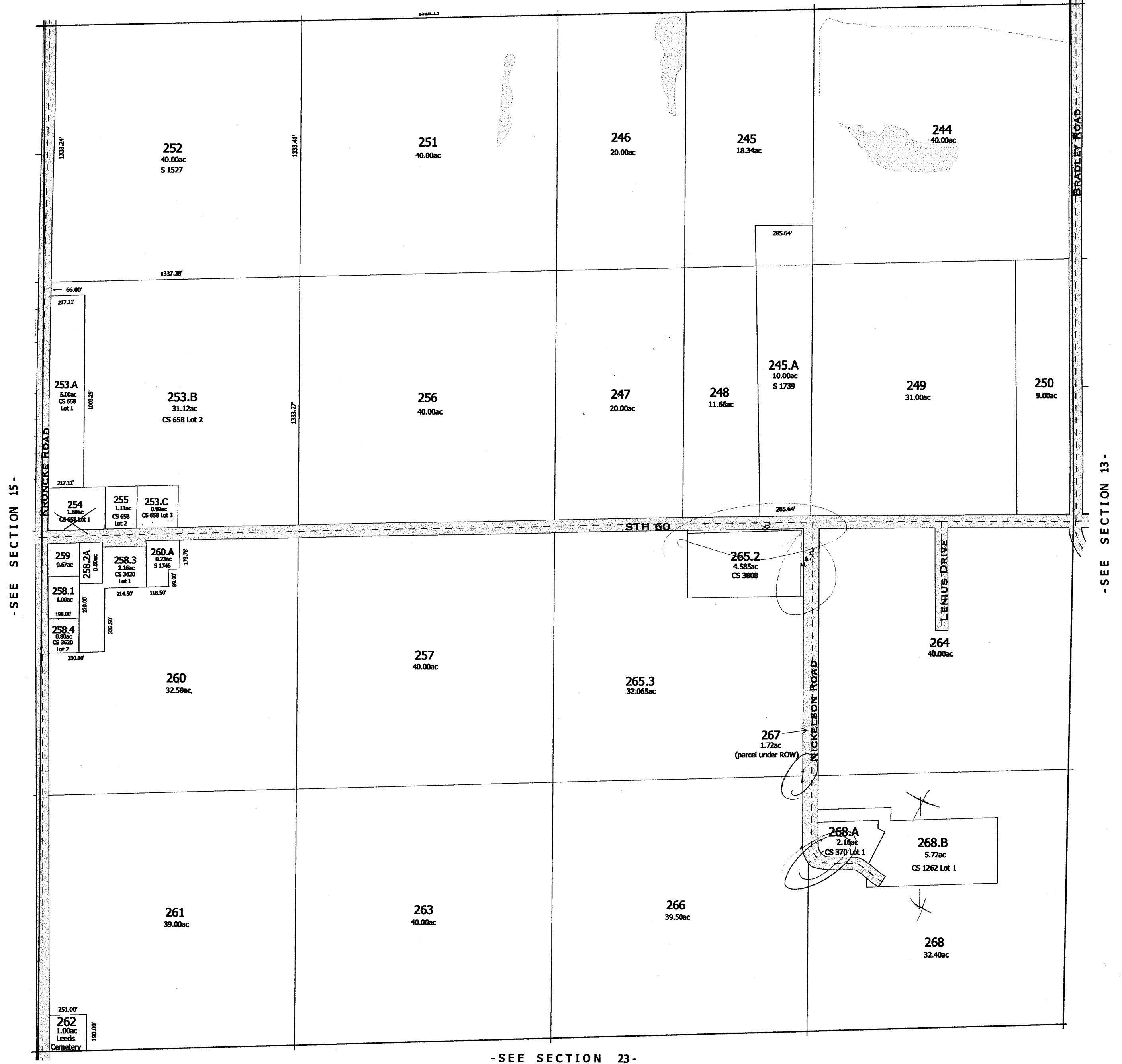

-SEE SECTION 23-

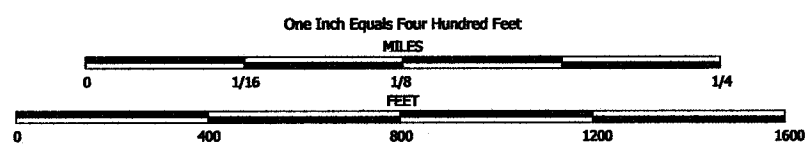

NOTE: This map was prepared for assessment use in accordance with the Wis. St. Stat. Chap. 70.09. All information contained herein is advisory only. Map accuracy is limited to the quality of data obtained from other Public Records. This map is not intended to be a substitute for an actual field survey. Public Land Survey Base is derived from U.S.G.S Topographic maps unless otherwise noted. Other sources of the Land Base may be actual survey data. Base map data is from the April 1995 County Digital Orthophotos and/or U.S.G.S. 1:24,000 scale Topographic series. The user is responsible for the improper use of the data contained herein.

Created by The Columbia County Land Information Office -GIS Section, VMB, February 2004.

TAX PARCEL MAP

TOWN of LEEDS

TOWN 10 NORTH RANGE 10 EAST
COLUMBIA COUNTY, WISCONSIN

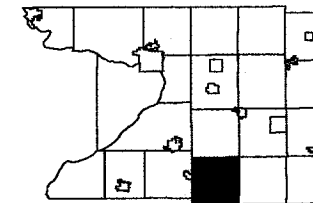

6	5	4	3	2	1
7	8	9	10	11	12
13	14	15	16	17	18
19	20	21	22	23	24
25	26	27	28	29	30
31	32	33	34	35	36

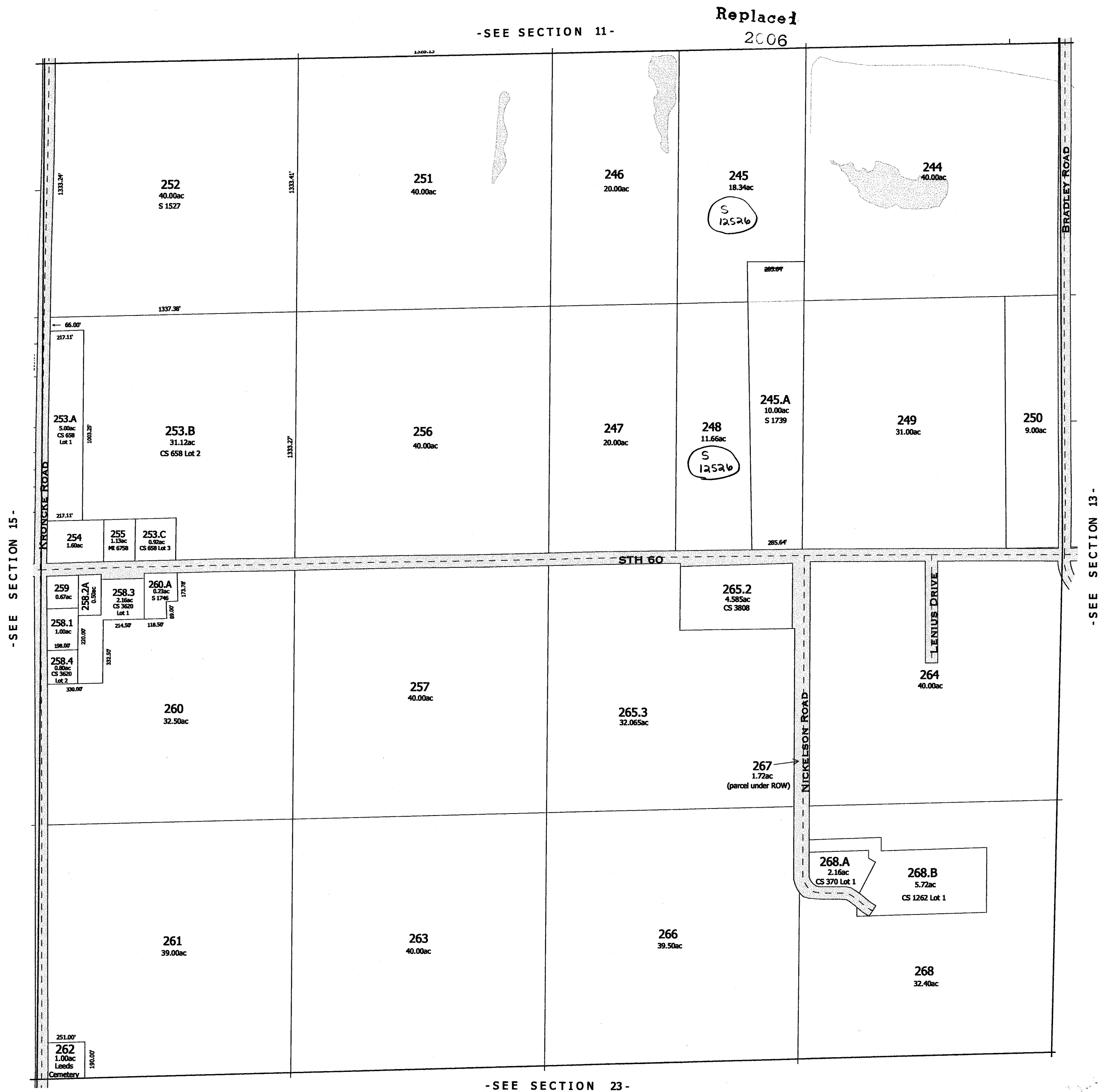

LEEDS

SEC.15 T.10N. R.10E.

Replaced
2001

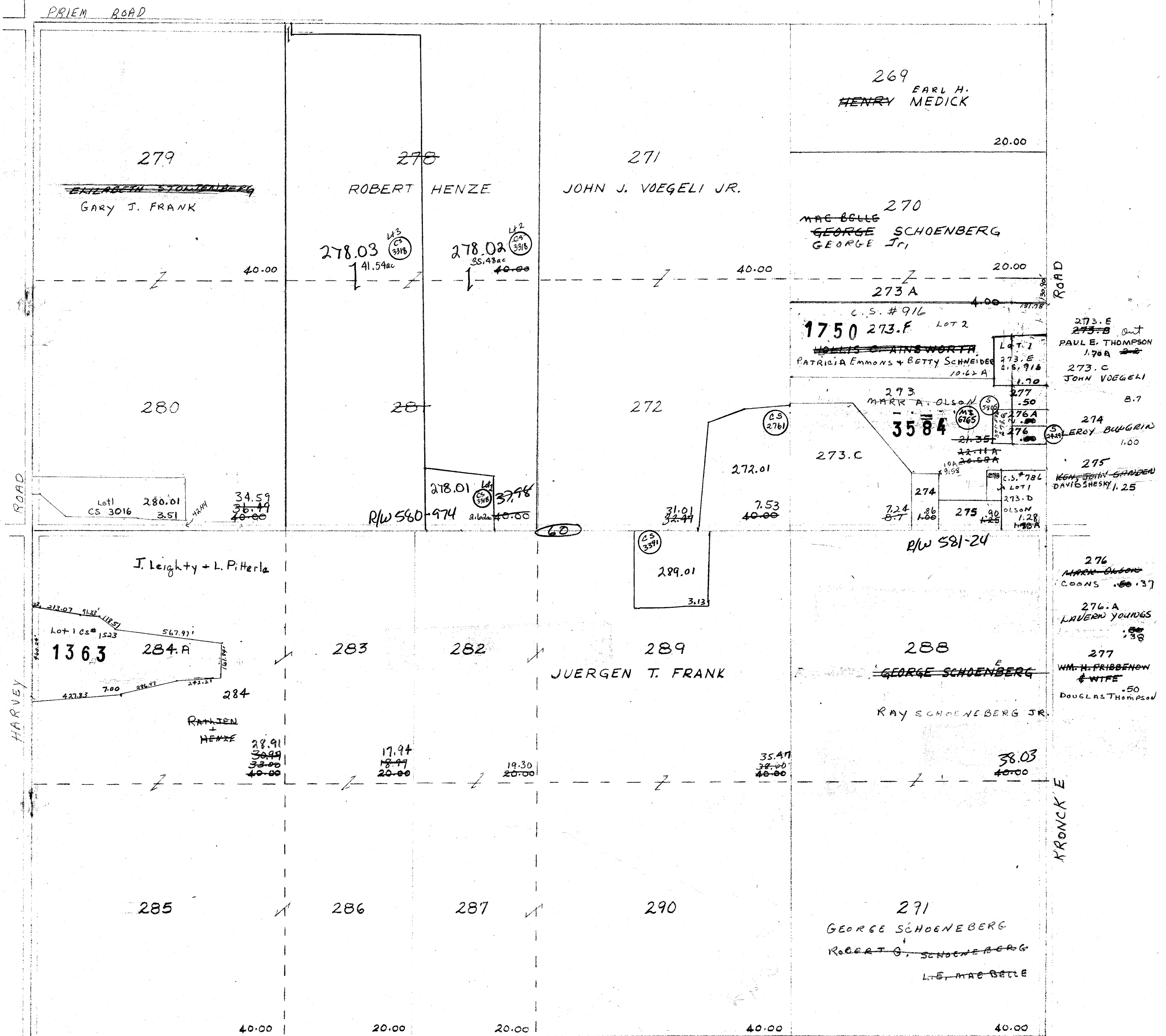

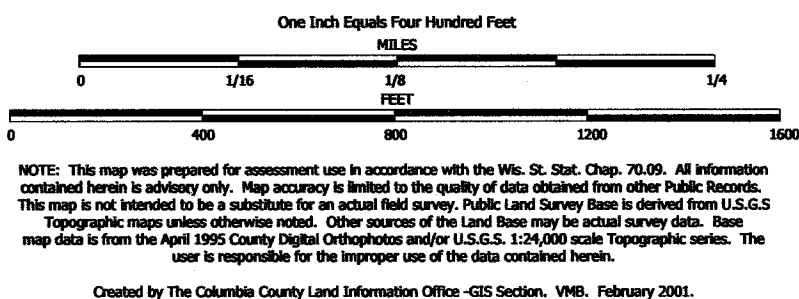

TAX PARCEL MAP

TOWN of LEEDS

TOWN 10 NORTH RANGE 10 EAST
COLUMBIA COUNTY, WISCONSIN

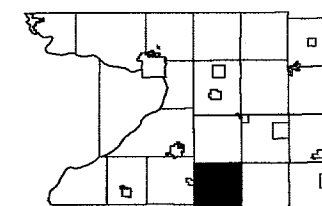

6	5	4	3	2	1
7	8	9	10	11	12
13	14	15	16	17	18
19	20	21	22	23	24
25	26	27	28	29	30
31	32	33	34	35	36

Replaced
2003

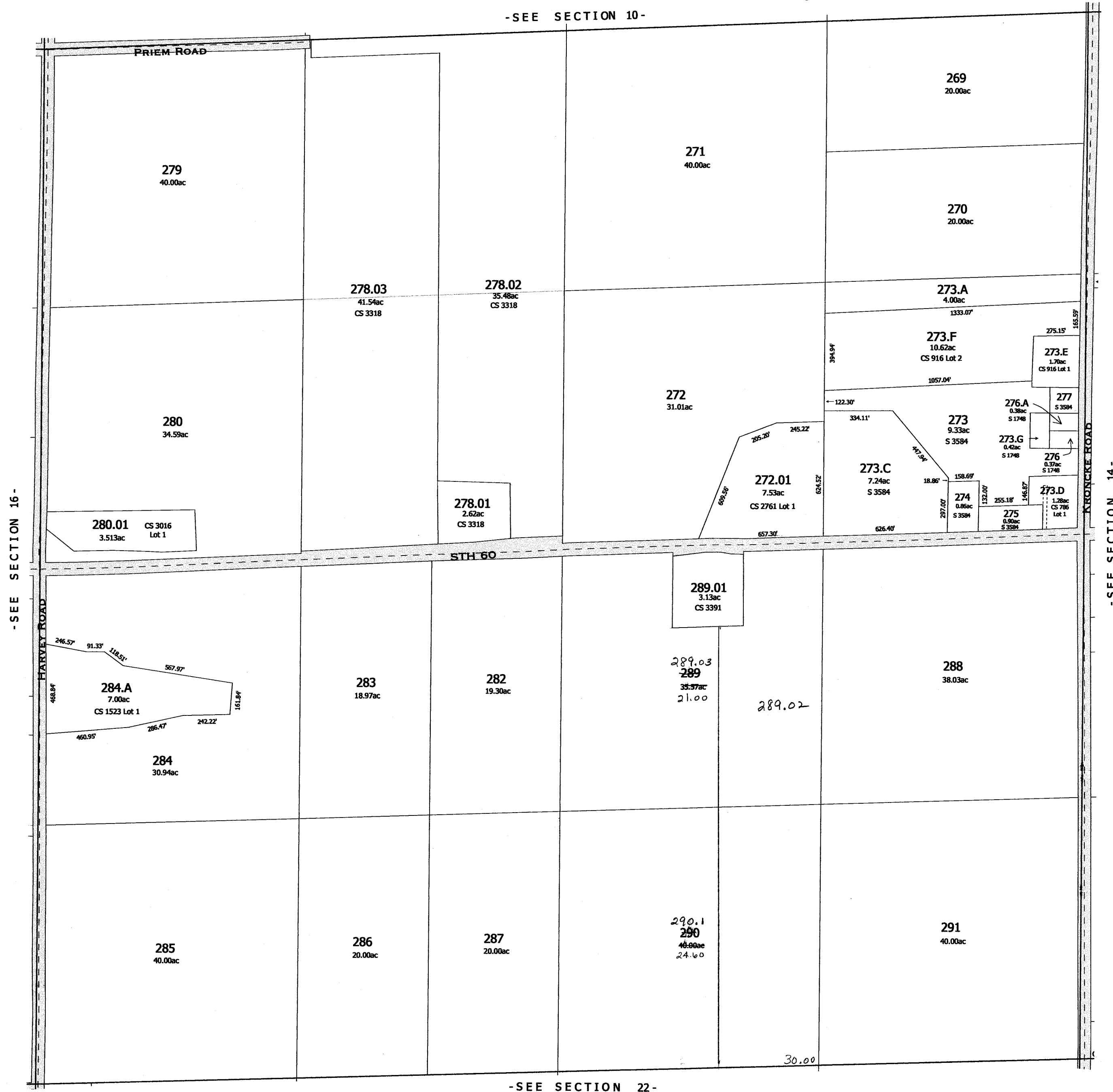

-SEE SECTION 22-

replaced 2003
-SECTION 15-

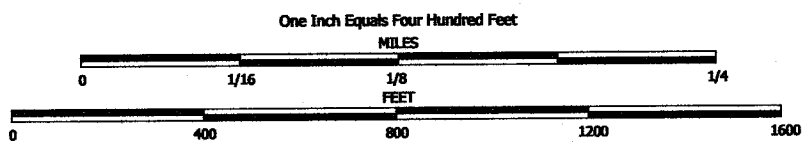

NOTE: This map was prepared for assessment use in accordance with the Wis. St. Stat. Chap. 70.09. All information contained herein is advisory only. Map accuracy is limited to the quality of data obtained from other Public Records. This map is not intended to be a substitute for an actual field survey. Public Land Survey Base is derived from U.S.G.S. Topographic maps unless otherwise noted. Other sources of the Land Base may be actual survey data. Base map data is from the April 1995 County Digital Orthophotos and/or U.S.G.S. 1:24,000 scale Topographic series. The user is responsible for the improper use of the data contained herein.

Created by The Columbia County Land Information Office -GIS Section. VMB. February 2003.

TAX PARCEL MAP

TOWN of LEEDS

TOWN 10 NORTH RANGE 10 EAST
COLUMBIA COUNTY, WISCONSIN

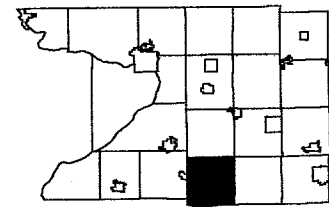

6	5	4	3	2	1
7	8	9	10	11	12
13	14	15	16	17	18
19	20	21	22	23	24
25	26	27	28	29	30
31	32	33	34	35	36

Replaced
2006

-SEE SECTION 10-

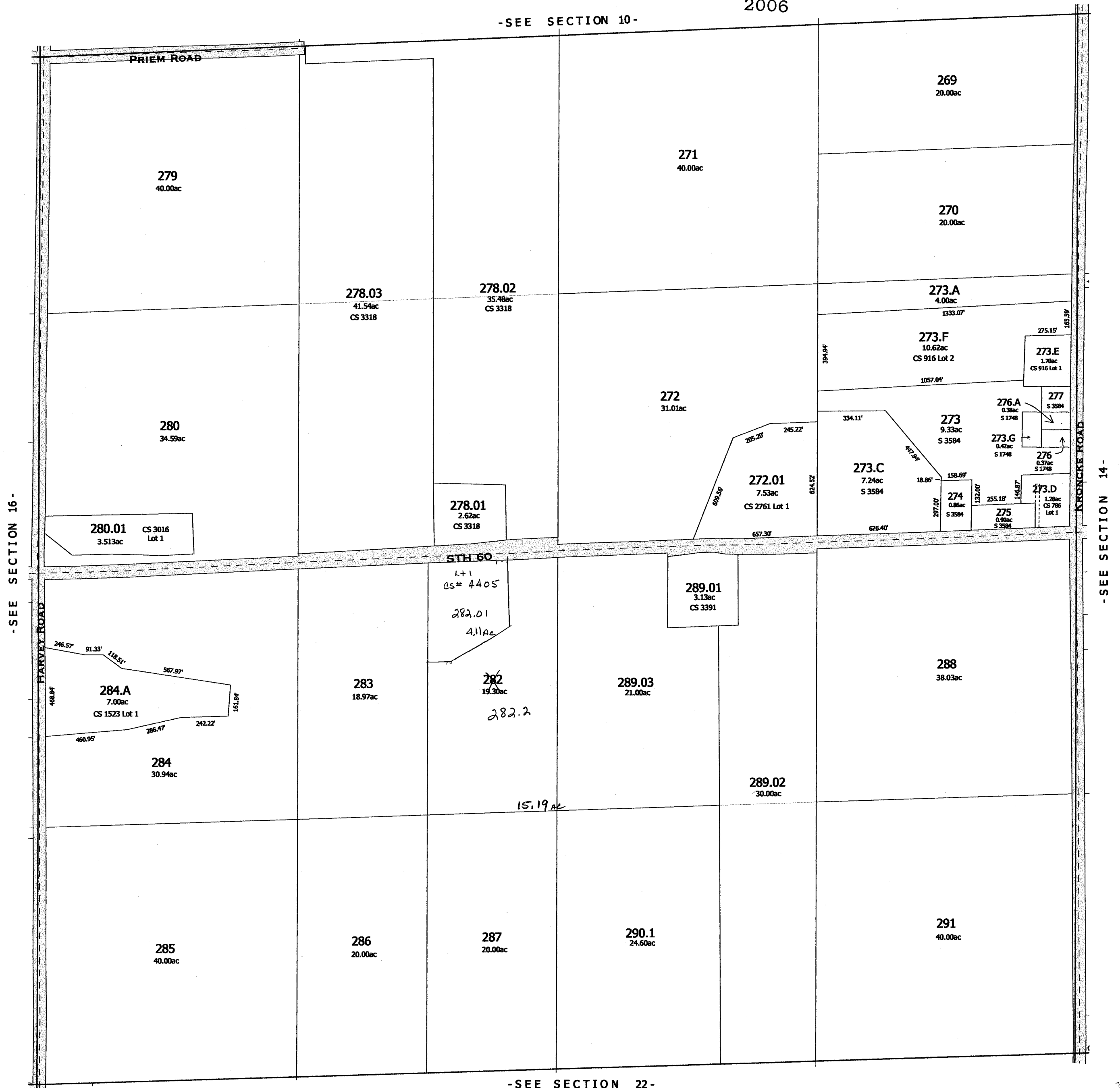

-SEE SECTION 22-

-SEE SECTION 14-

Replaced
2006

-SECTION 15-

LEEDS

SEC.16 T.10N. R.10E.

Replaced
2001

PRIEM

ROAD

C.S. # 622
LOT 1
293.A
BRIAN E.
JOHNSON
5.00

299

ELFREIDA E. HEBEL
STAUFFACHER

298

RICHARD ERSTAD

293

292

~~GEORGE A. JAMES~~
Richard M. Erstad

40.00

40.00

35.00
~~40.00~~

40.00

300

8.00

295

20.00

305

306

294

296-297

FRANKIE STOLTENBERG

20.95
~~24.00~~

37.44
R/W 540-464 40.00

38.33
~~40.00~~

18.24
~~20.00~~

301
DONALD GETCHEL
CS 3085
305.01
2.05

wayide Park
for here

310

WILBUR KLEINERT

307

317

ROBERT J. STOLTEBERG

316A

315
SCHOOL
DIST #1

7.12
~~8.00~~

6.50
7.00 3.75A-5.00

R/W 580-971

303A
RUTH E. TAYLOR
R/W 580-971

303-303.A-304
RUTH E. TAYLOR
Childs, W.A. 2.5A
0.75A

304
RUTH E. TAYLOR
2.5A

309
GREENWOOD
CEM. ASS'N.
2.00A

310A
LEISTIKOW
WILSON OIL CO.
0.54A

178.45'
309
GREENWOOD CEM. ASSN.
3.50A
310A
60

34.64
35.96
36.6

38.26
~~40.00~~

38.26
~~40.00~~

316

313

C.S. 754
313-A
JOHNSON
10.00
2.50A

10.00

7.85

39.65
~~40.00~~

311

312

318

319

AUGUSTA RATHSEN
ROBERT HENZE

40.00

40.00

40.00

KAMPEN

ROAD

PROPERTY OF TAX LISTING DEPARTMENT

HARVEY ROAD

put in for new is questionable
it is not on plat but dead R 1/4-1/2-3
must be new

303
303.A
304.
0.70A

51"

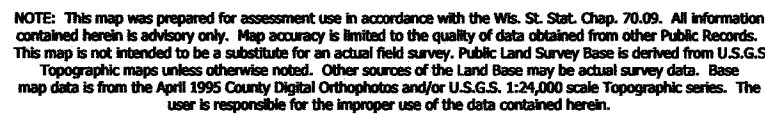

Created by The Columbia County Land Information Office -GIS Section. VMB. February 2001

TOWN of LEEDS

TOWN 10 NORTH RANGE 10 EAST
COLUMBIA COUNTY, WISCONSIN

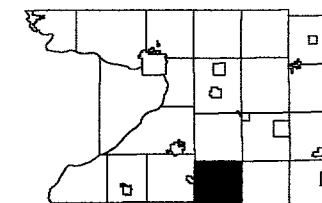

6	5	4	3	2	1
7	8	9	10	11	12
18	17		15	14	13
19	20	21	22	23	24
30	28	26	27	29	25
31	32	33	34	35	36

Replaced
2003

-SEE SECTION 9-



-SEE SECTION 15-

-SEE SECTION 21-

replaced 2003
-SECTION 16-

One Inch Equals Four Hundred Feet

NOTE: This map was prepared for assessment use in accordance with the Wis. Stat. Chap. 70.05. All information contained herein is advisory only. Map accuracy is limited to the quality of data obtained from other Public Records. This map is not intended to be a substitute for an actual field survey. Public Land Survey Base is derived from U.S.G.S. Topographic maps unless otherwise noted. Other sources of the Land Base may be actual survey data. Base map data is from the April 1995 County Digital Orthophotos and/or U.S.G.S. 1:24,000 scale Topographic series. The user is responsible for the improper use of the data contained herein.

Created by The Columbia County Land Information Office -GIS Section. VMB. February 2003.

TAX PARCEL MAP

TOWN of LEEDS

TOWN 10 NORTH RANGE 10 EAST
COLUMBIA COUNTY, WISCONSIN

8	5	4	3	2	1
7	6	9	10	11	12
16	17		15	14	13
18	20	21	22	23	24
26	28	29	27	25	25
31	32	33	34	35	36

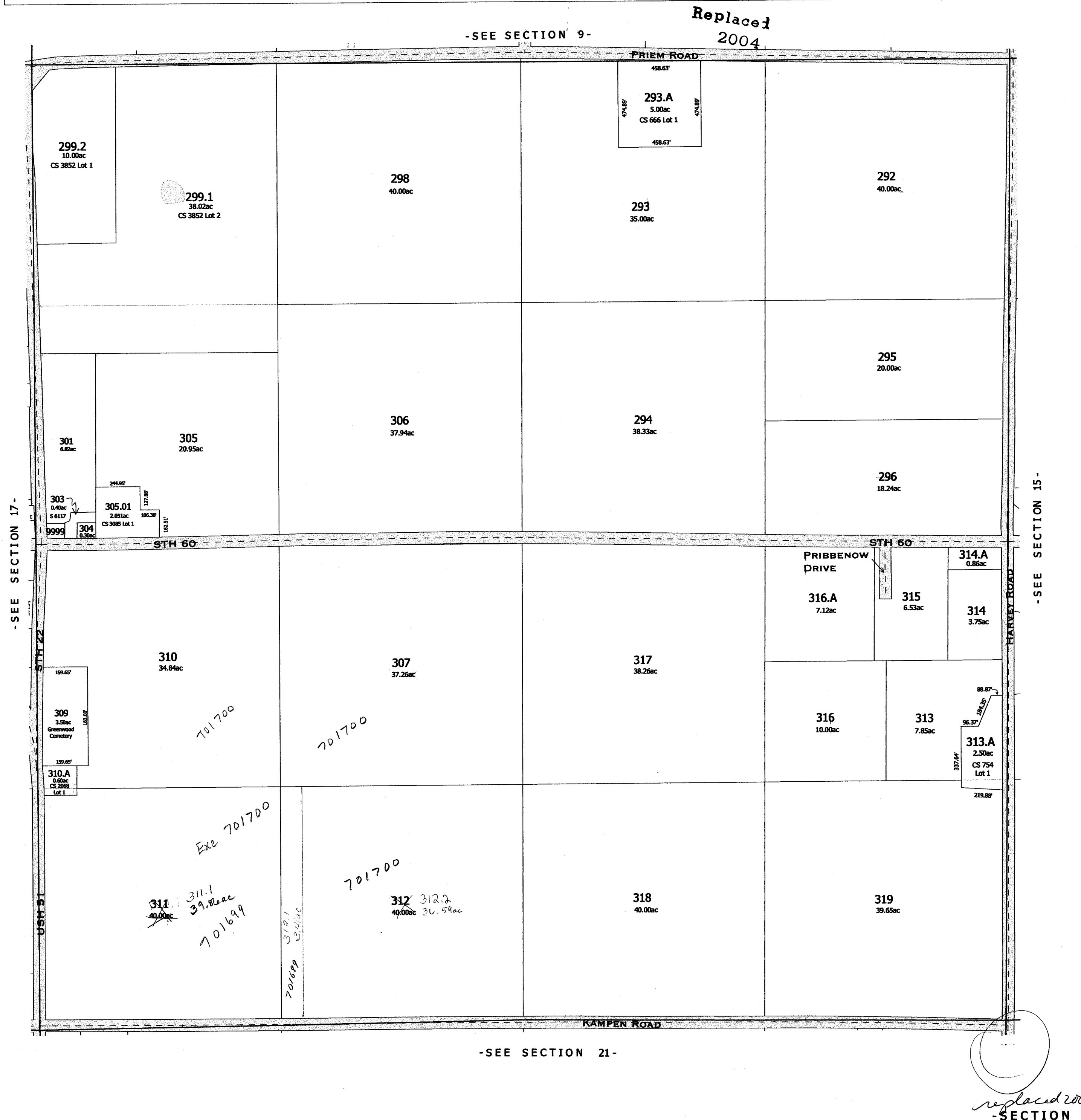

-SEE SECTION 17-

-SEE SECTION 21-

-SEE SECTION 15-

replaced 2004

-SECTION 16-

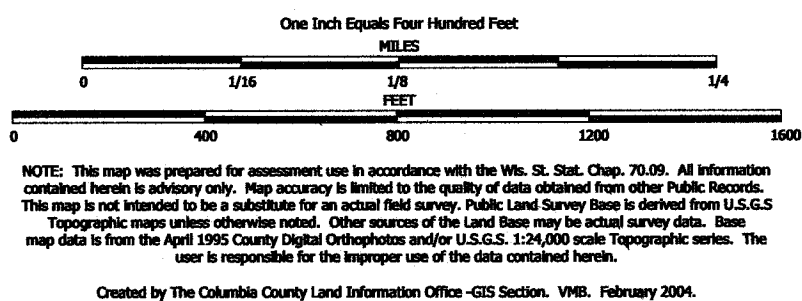

TAX PARCEL MAP

TOWN of LEEDS

TOWN 10 NORTH RANGE 10 EAST
COLUMBIA COUNTY, WISCONSIN

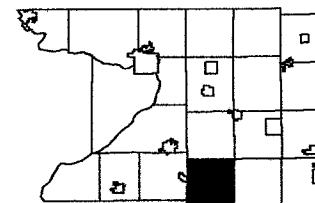

6	5	4	3	2	1
7	8	9	10	11	12
13	14	15	16	17	18
19	20	21	22	23	24
25	26	27	28	29	30
31	32	33	34	35	36

Replaced
2005

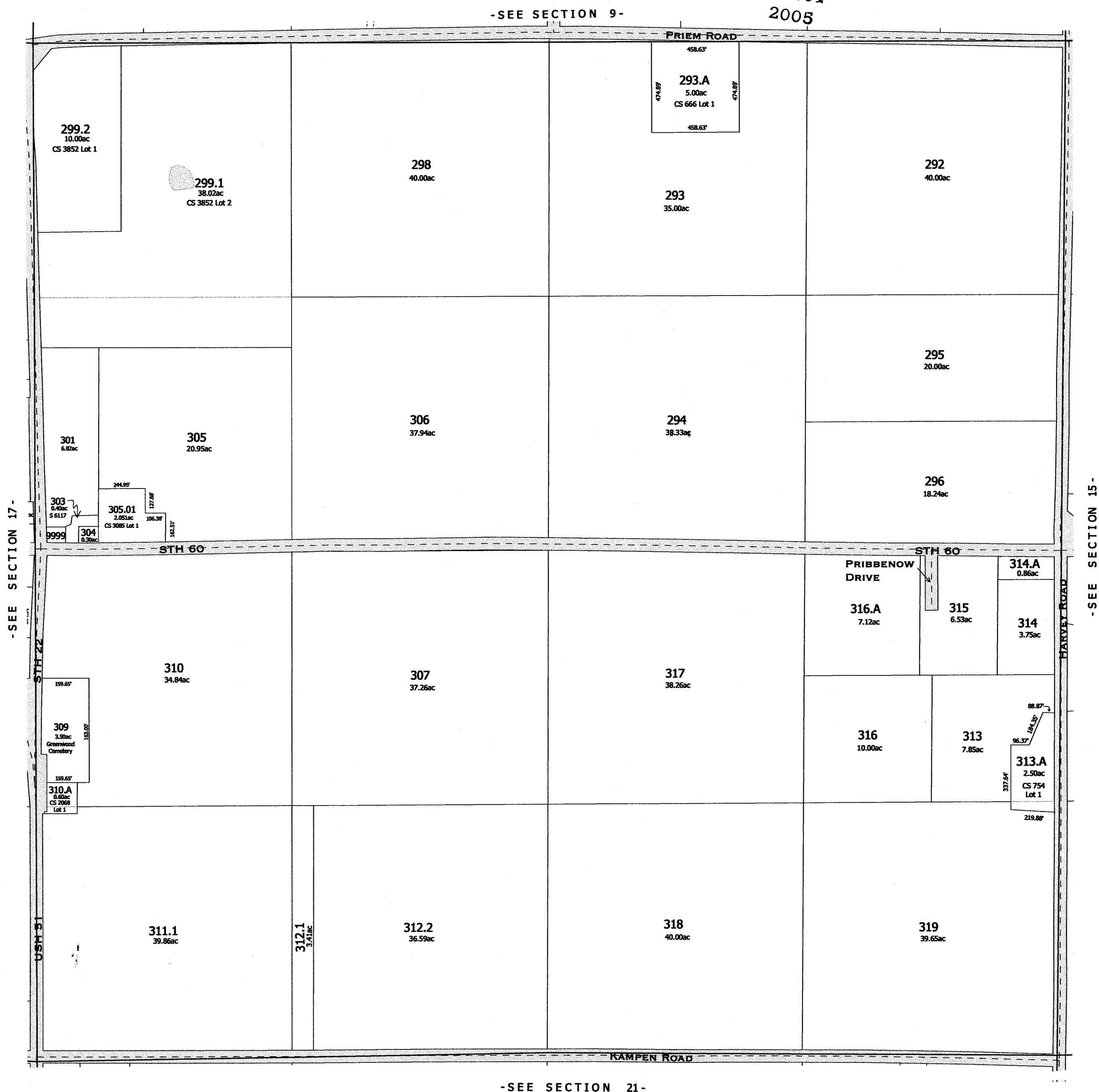

-SEE SECTION 21-

-SECTION 16-

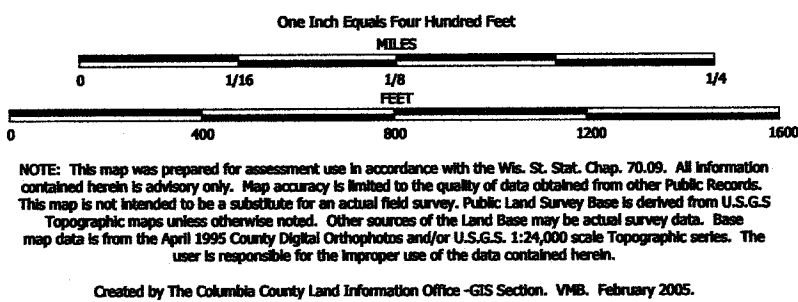

TAX PARCEL MAP

TOWN of LEEDS

TOWN 10 NORTH RANGE 10 EAST
COLUMBIA COUNTY, WISCONSIN

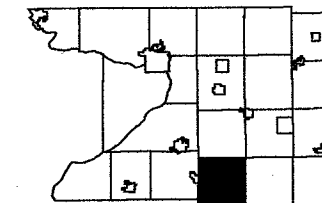

6	5	4	3	2	1
7	8	9	10	11	12
13	14	15	16	17	18
19	20	21	22	23	24
25	26	27	28	29	30
31	32	33	34	35	36

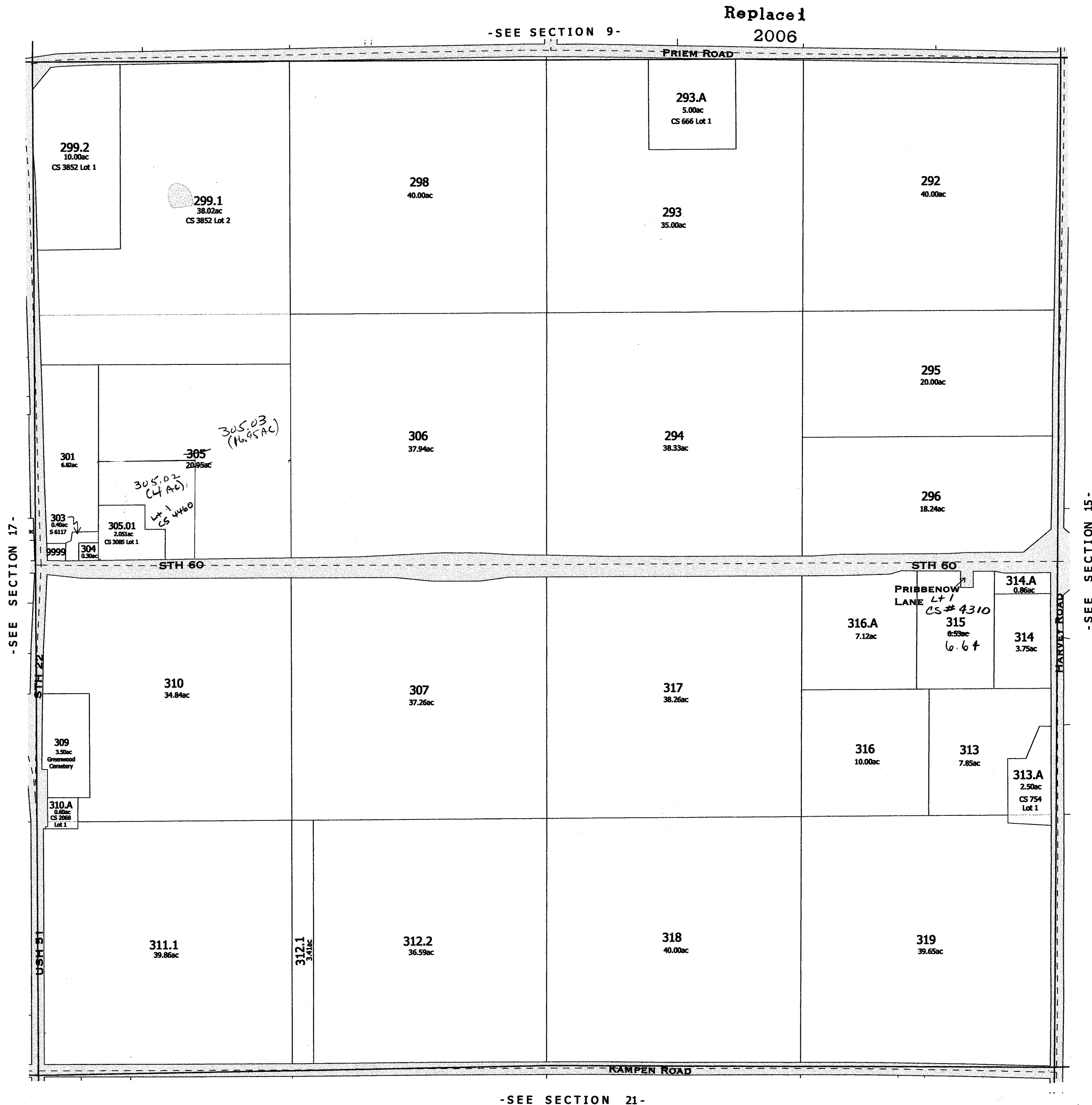

Replaced
2006

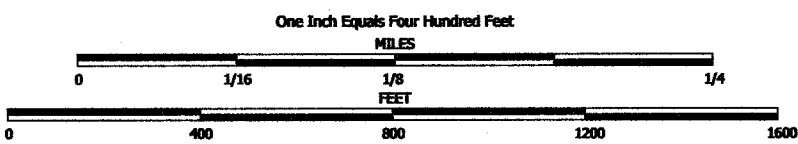

NOTE: This map was prepared for assessment use in accordance with the Wis. St. Stat. Chap. 70.09. All information contained herein is advisory only. Map accuracy is limited to the quality of data obtained from other Public Records. This map is not intended to be a substitute for an actual field survey. Public Land Survey Base is derived from U.S.G.S. Topographic maps unless otherwise noted. Other sources of the Land Base may be actual survey data. Base map data is from the April 1995 County Digital Orthophotos and/or U.S.G.S. 1:24,000 scale Topographic series. The user is responsible for the improper use of the data contained herein.

Created by The Columbia County Land Information Office -GIS Section. VMB, February 2006.

TAX PARCEL MAP

TOWN of LEEDS

TOWN 10 NORTH RANGE 10 EAST
COLUMBIA COUNTY, WISCONSIN

Replaced
2007

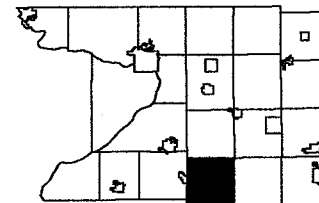

6	5	4	3	2	1
7	8	9	10	11	12
13	14	15	16	17	18
19	20	21	22	23	24
25	26	27	28	29	30
31	32	33	34	35	36



-SEE SECTION 21-

Replaced
2007

-SECTION 16-

LEEDS

SEC. 17 T. 10N. R. 10E.

Replaced
2001

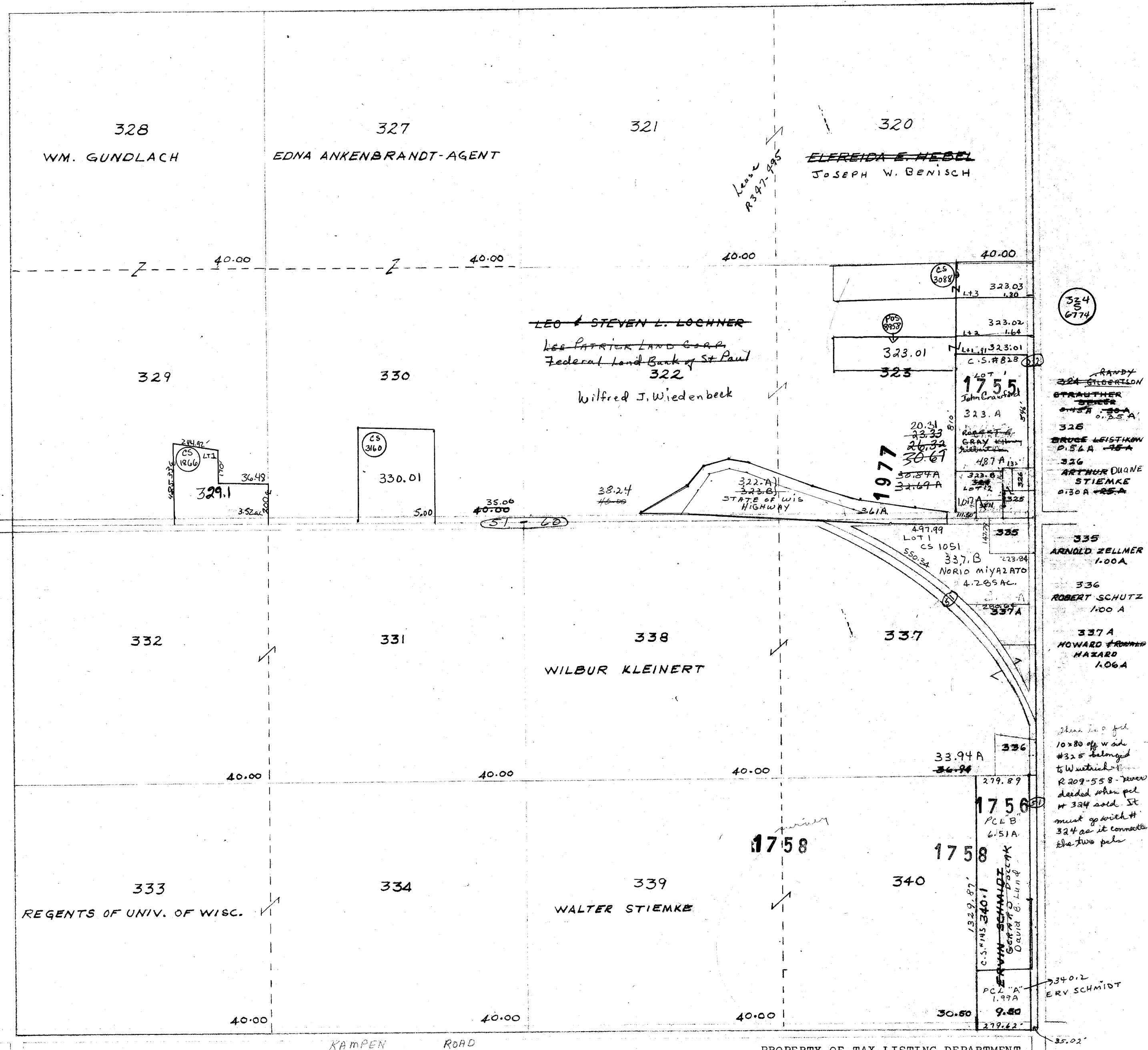

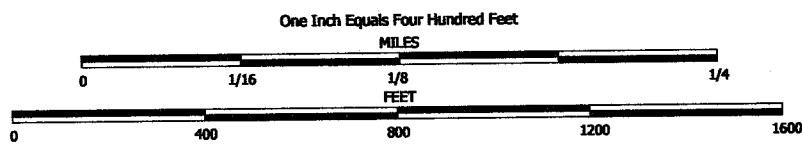

NOTE: This map was prepared for assessment use in accordance with the Wis. St. Stat. Chap. 70.09. All information contained herein is advisory only. Map accuracy is limited to the quality of data obtained from other Public Records. This map is not intended to be a substitute for an actual field survey. Public Land Survey Base is derived from U.S.G.S. Topographic maps unless otherwise noted. Other sources of the Land Base may be actual survey data. Base map data is from the April 1995 County Digital Orthophotos and/or U.S.G.S. 1:24,000 scale Topographic series. The user is responsible for the improper use of the data contained herein.

Created by The Columbia County Land Information Office -GIS Section. VMB. February 2001.

TAX PARCEL MAP

TOWN of LEEDS

TOWN 10 NORTH RANGE 10 EAST
COLUMBIA COUNTY, WISCONSIN

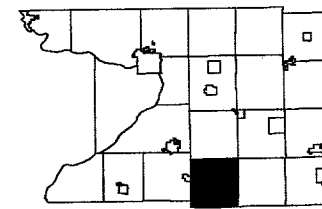

6	5	4	3	2	1
7	8	9	10	11	12
13	14	15	16	17	18
19	20	21	22	23	24
25	26	27	28	29	30
31	32	33	34	35	36

Replaced
2003

-SEE SECTION 8-

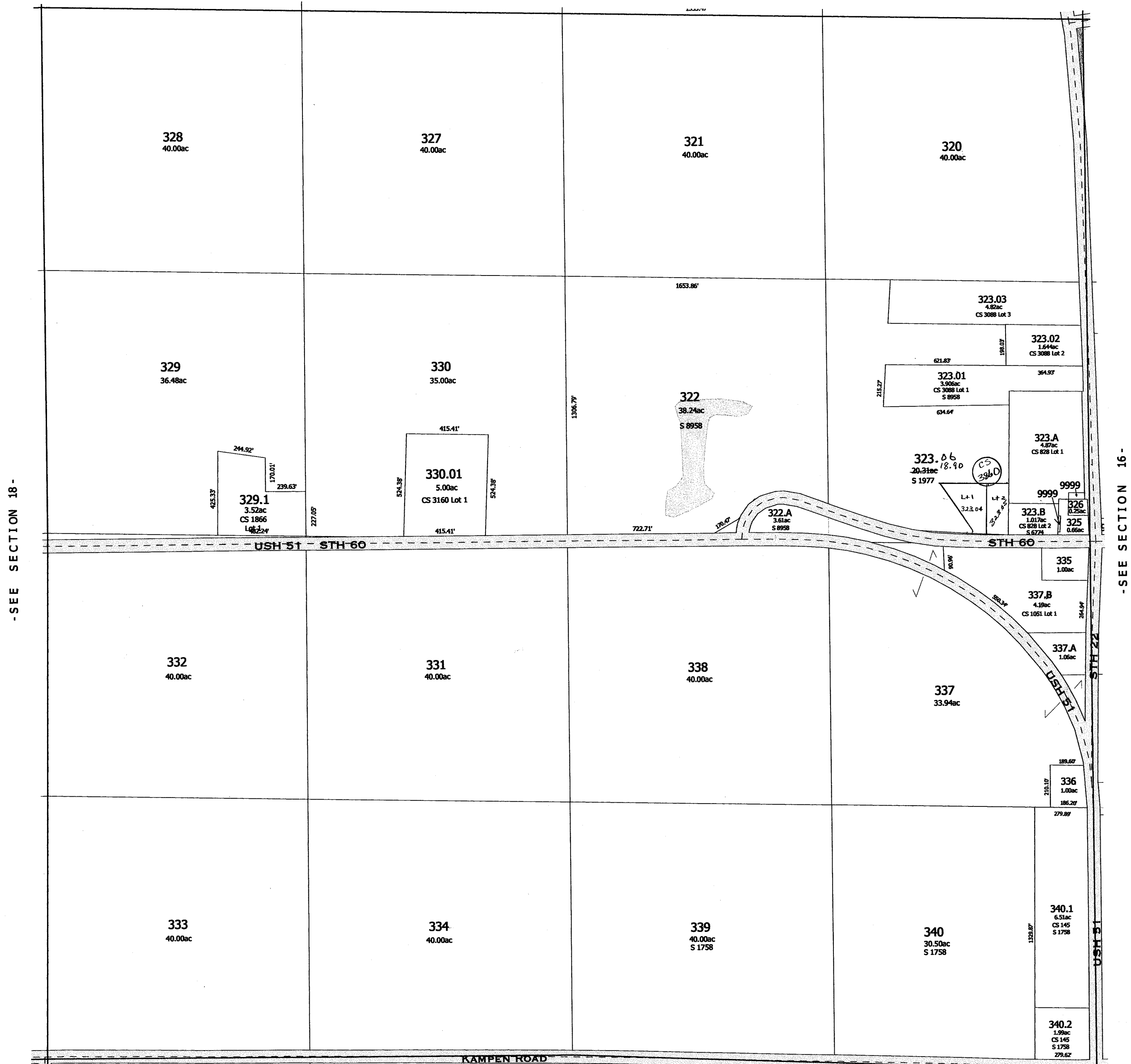

-SEE SECTION 18-

-SEE SECTION 16-

-SEE SECTION 20-

replaced 2003
-SECTION 17-

Replaced
2004

-SEE SECTION 8-

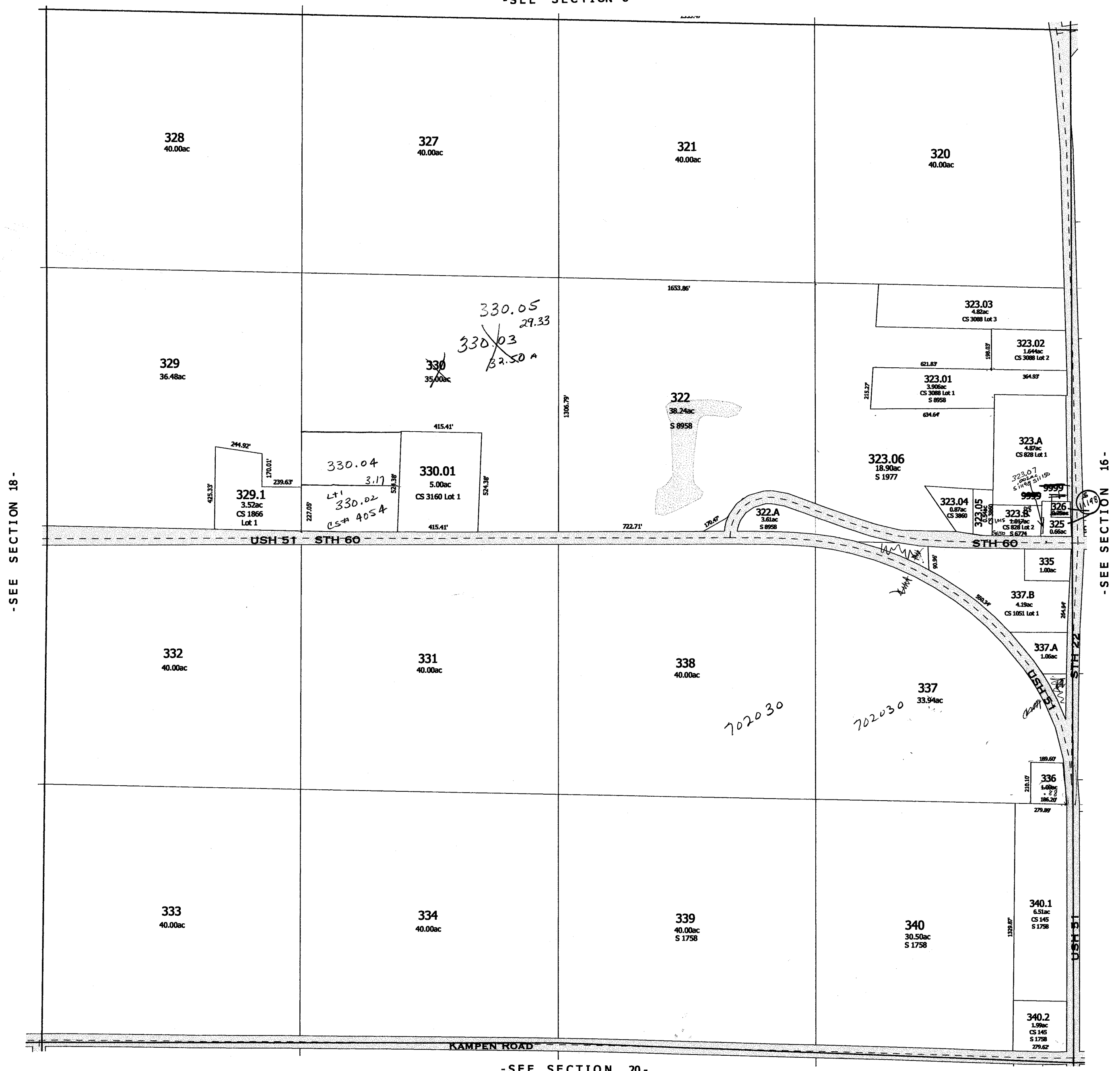

-SEE SECTION 20-

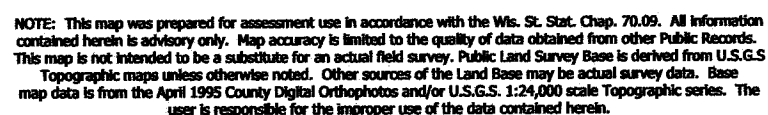

TOWN 10 NORTH RANGE 10 EAST
COLUMBIA COUNTY, WISCONSIN

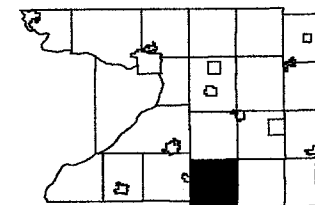

0	5	4	3	2	1
7	6	9	10	11	12
18		16	15	14	13
19	20	21	22	23	24
30	29	28	27	26	25
31	32	33	34	35	36

Replaced
2005

-SEE SECTION 8-

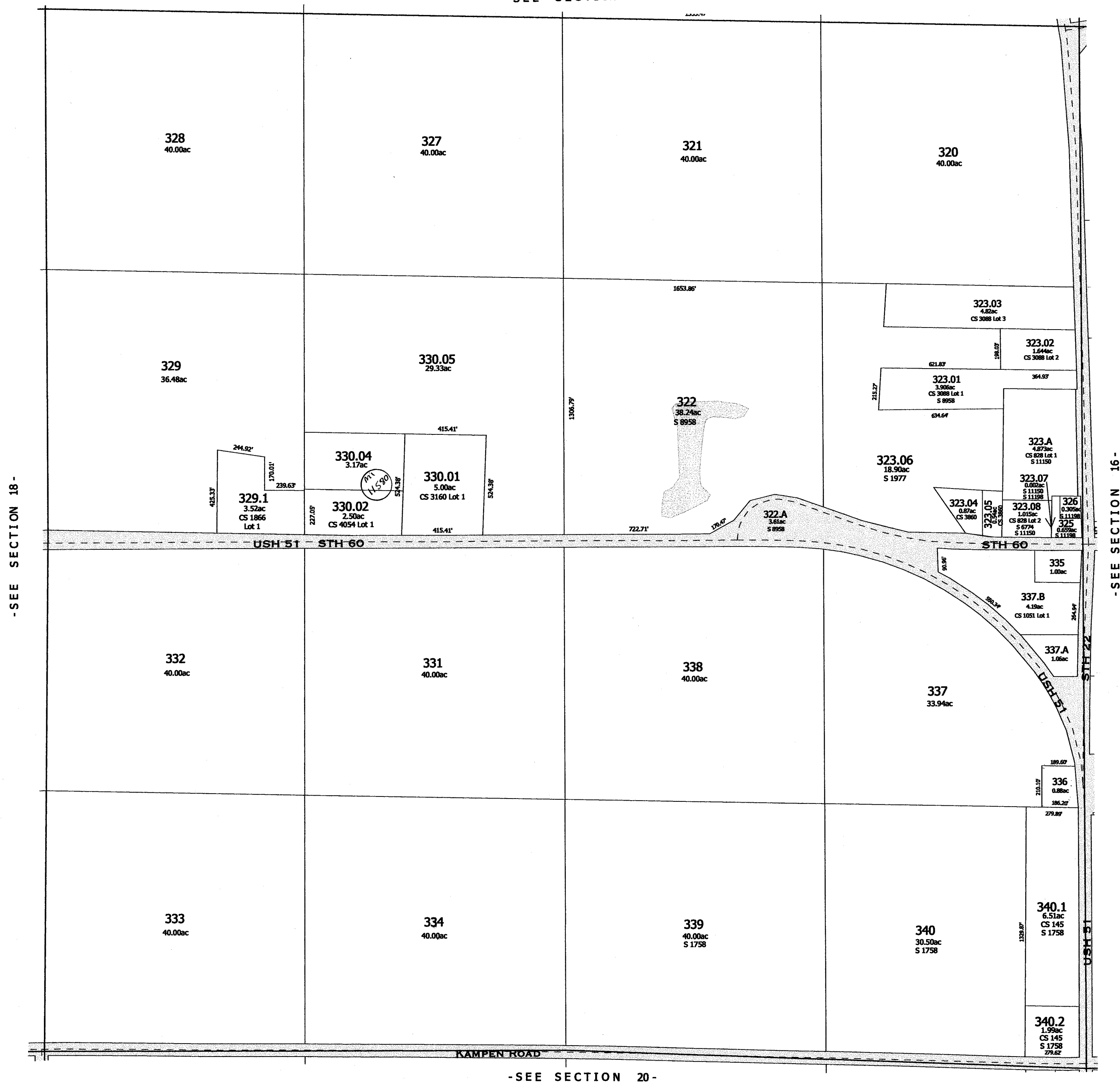

- SEE SECTION 20 -

-SECTION 17-

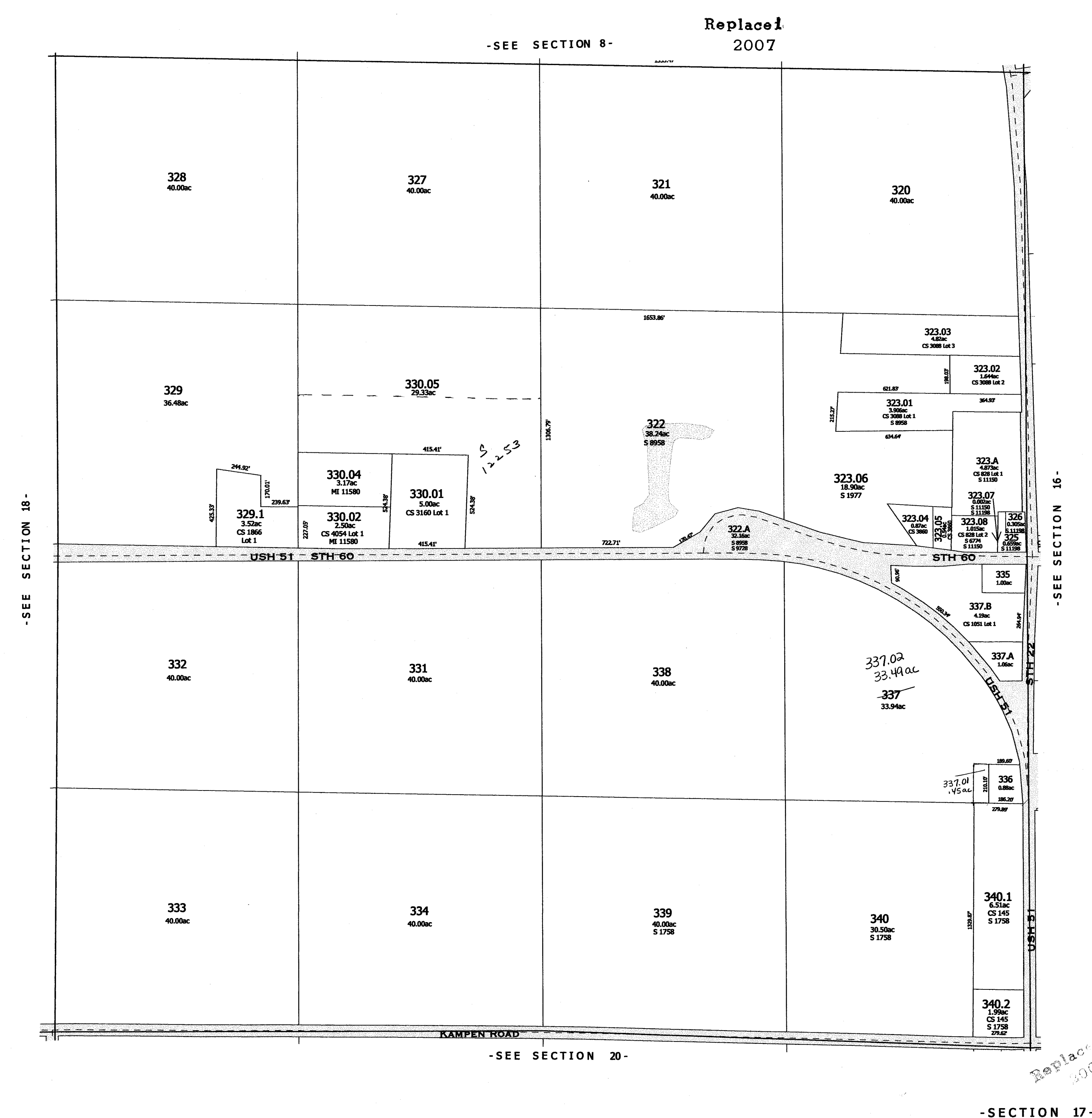

Replaced 2007

LEEDS

SEC.18 T.10N. R.10E.

Replaced
2001

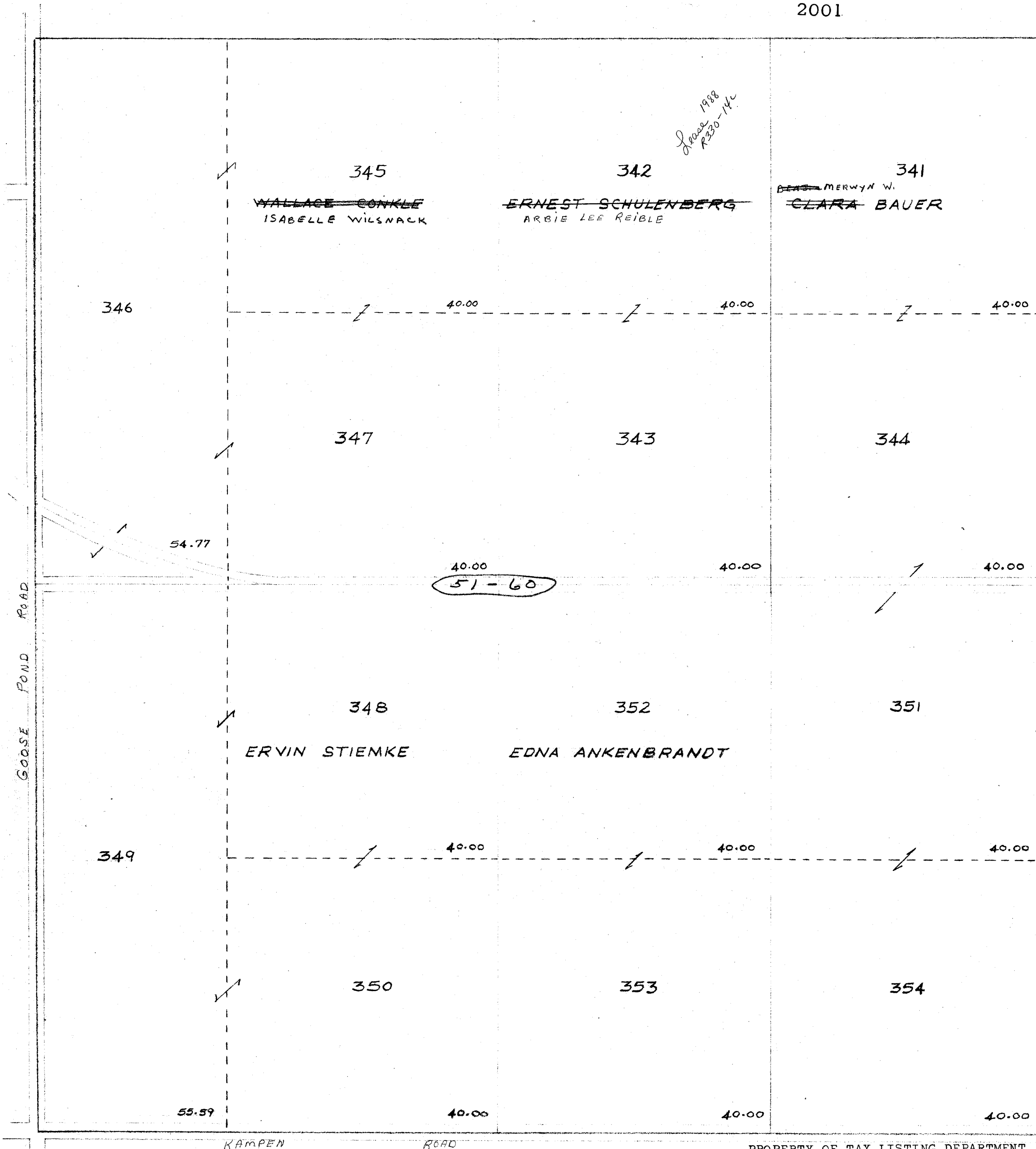

LEEDS

SEC. 19 T. 10 N. R. 10 E.

Replaced
2001

KAMPEN ROAD

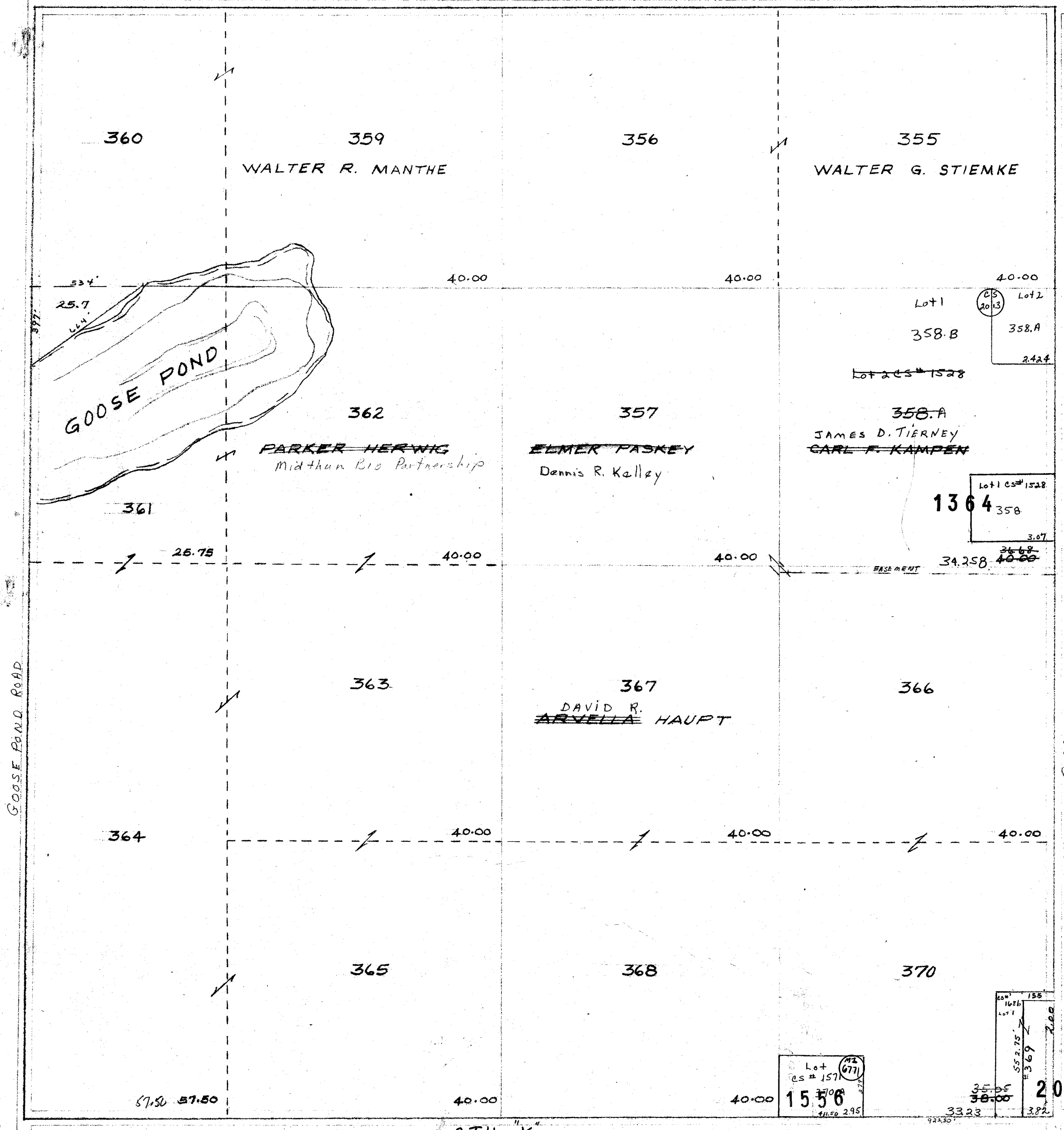

Replaced
2001

KAMPEN ROAD

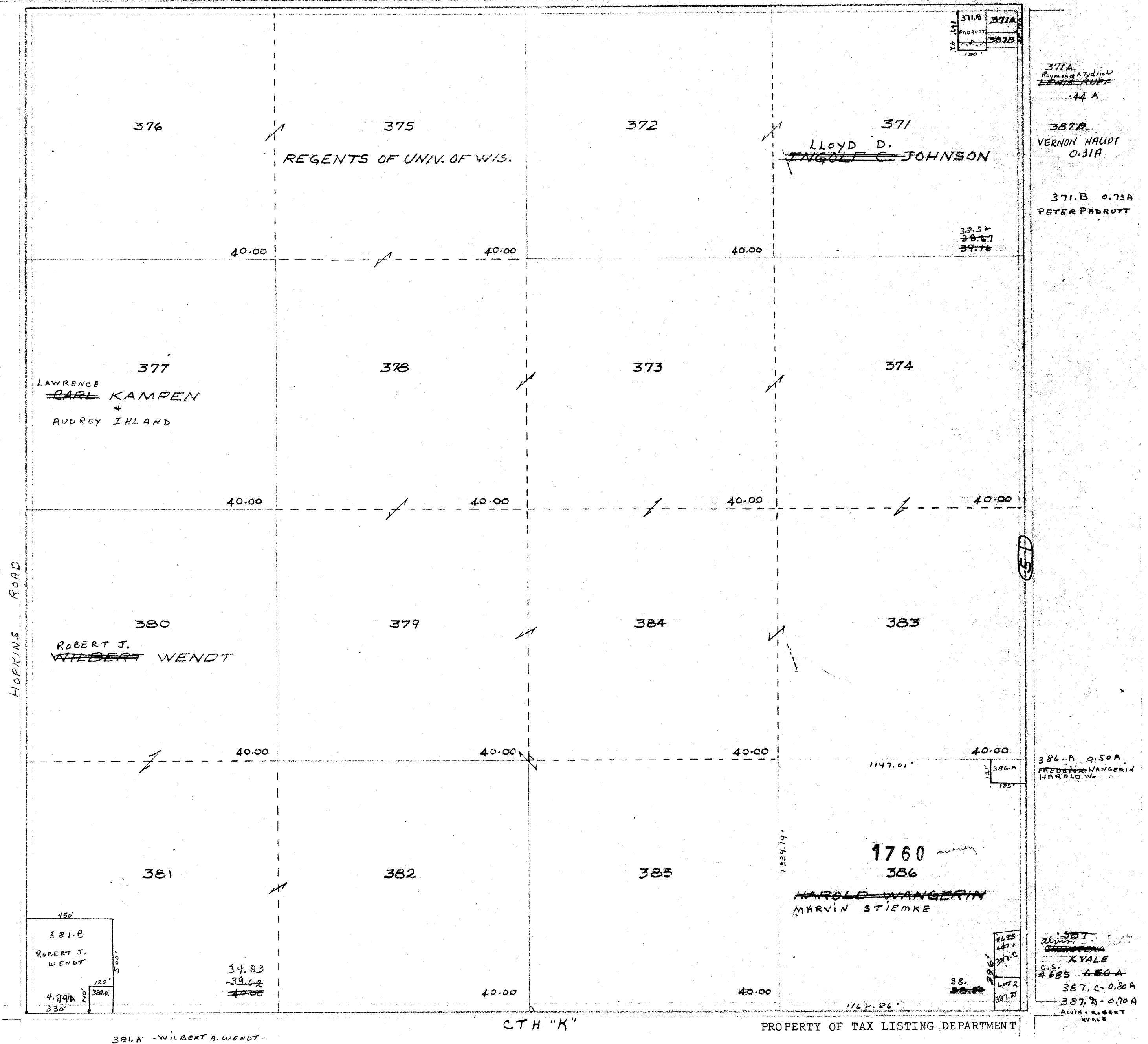

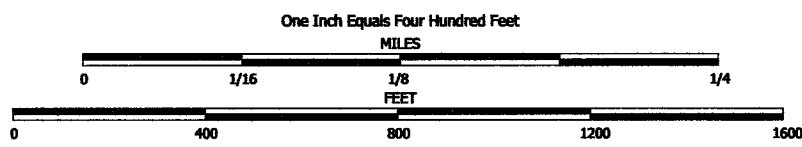

NOTE: This map was prepared for assessment use in accordance with the Wis. St. Stat. Chap. 70.09. All information contained herein is advisory only. Map accuracy is limited to the quality of data obtained from other Public Records. This map is not intended to be a substitute for an actual field survey. Public Land Survey Base is derived from U.S.G.S. Topographic maps unless otherwise noted. Other sources of the Land Base may be actual survey data. Base map data is from the April 1995 County Digital Orthophotos and/or U.S.G.S. 1:24,000 scale Topographic series. The user is responsible for the improper use of the data contained herein.

Created by The Columbia County Land Information Office -GIS Section. VMB. February 2001.

TAX PARCEL MAP

TOWN of LEEDS

TOWN 10 NORTH RANGE 10 EAST
COLUMBIA COUNTY, WISCONSIN

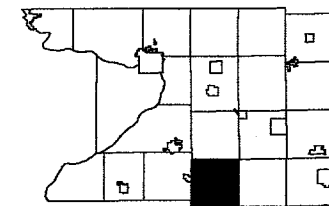

6	5	4	3	2	1
7	8	9	10	11	12
13	14	15	16	17	18
19	20	21	22	23	24
25	26	27	28	29	30
31	32	33	34	35	36

-SEE SECTION 17-

Replace
2005

-SEE SECTION 19-

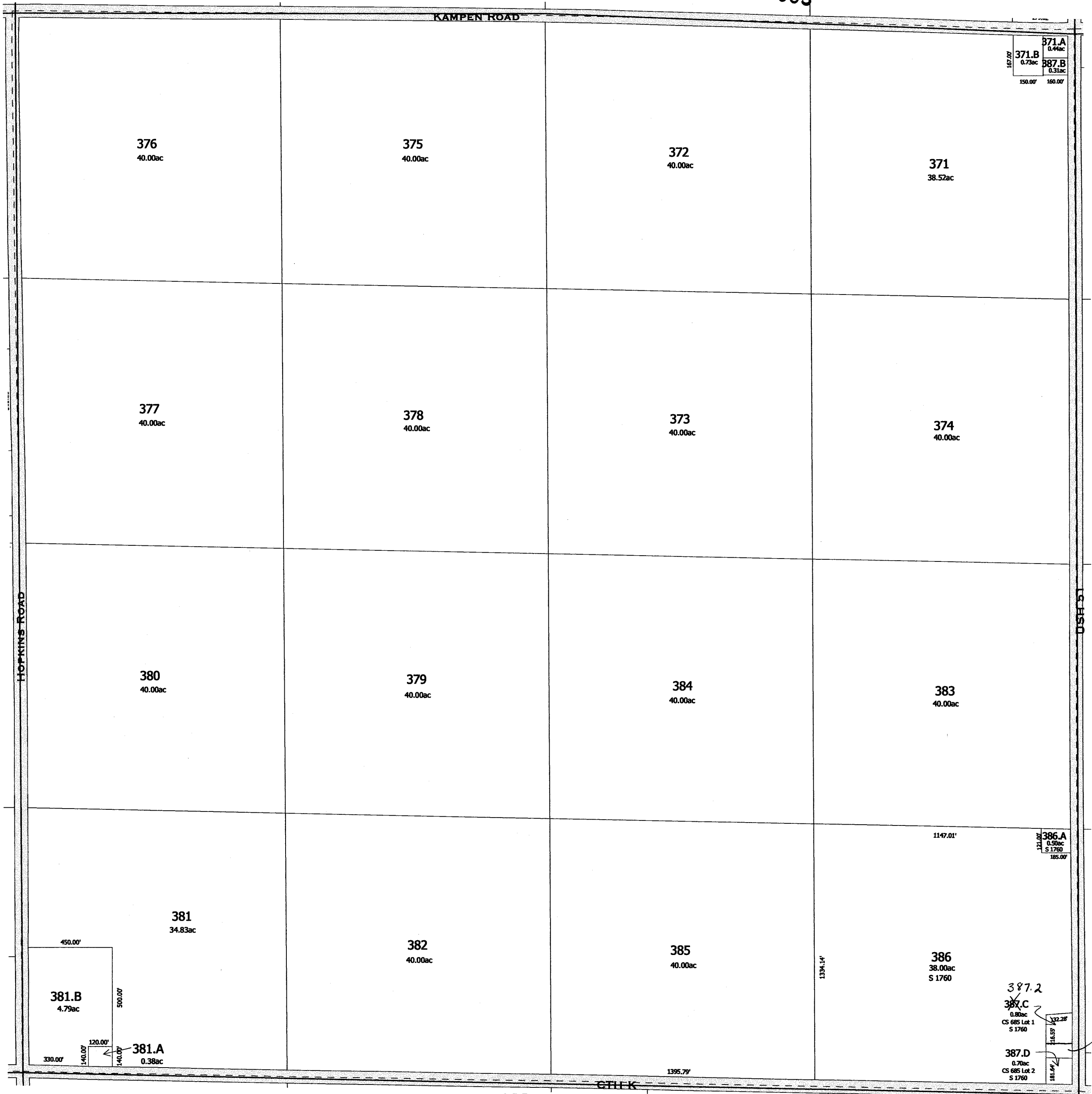

-SEE SECTION 29-

-SEE SECTION 21-

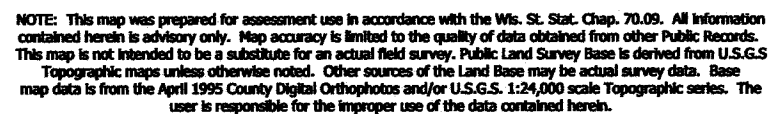

Created by The Columbia County Land Information Office -GIS Section. VMB. February 2005.

TOWN 10 NORTH RANGE 10 EAST
COLUMBIA COUNTY, WISCONSIN

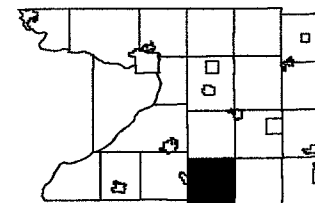

6	5	4	3	2	1
7	8	9	10	11	12
13	17	16	15	14	13
19		21	22	23	24
25	29	28	27	26	25
31	32	33	34	35	36

-SEE SECTION 17-

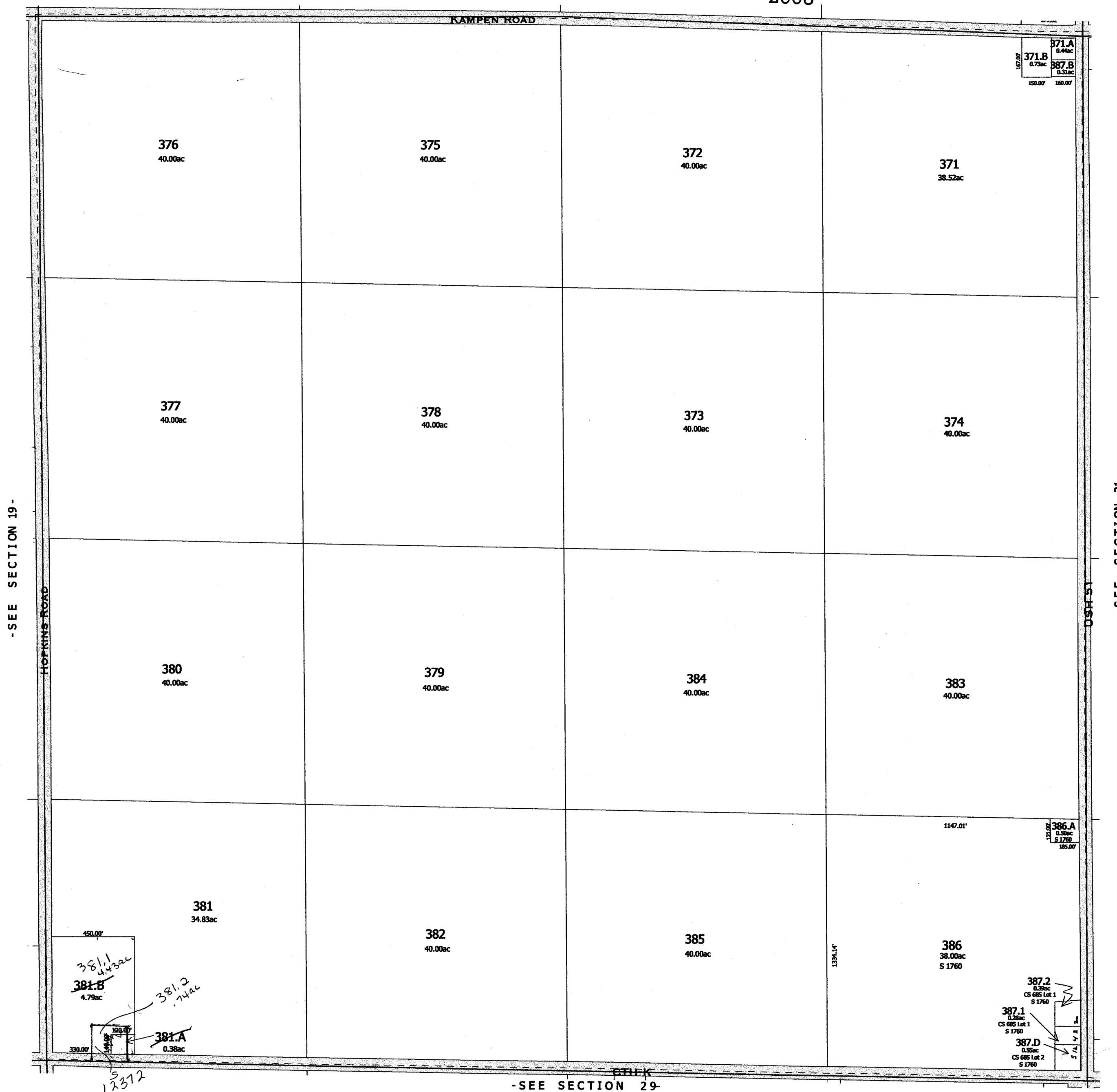

Replaced
2000

-SECTION 20-

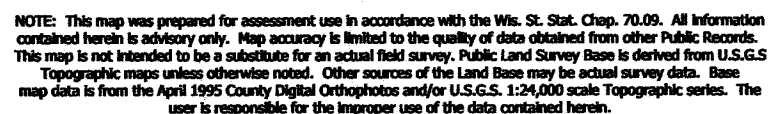

Created by The Columbia County Land Information Office -GIS Section, VMB, February 2006.

TOWN 10 NORTH RANGE 10 EAST
COLUMBIA COUNTY, WISCONSIN

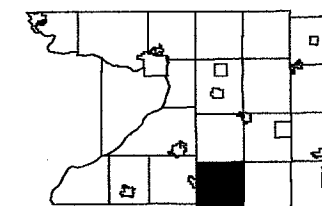

6	5	4	3	2	1
7	8	9	10	11	12
13	17	16	15	14	13
19		21	22	23	24
29	28	26	27	28	25
31	32	33	34	35	36

-SEE SECTION 17-

Replaced
2007

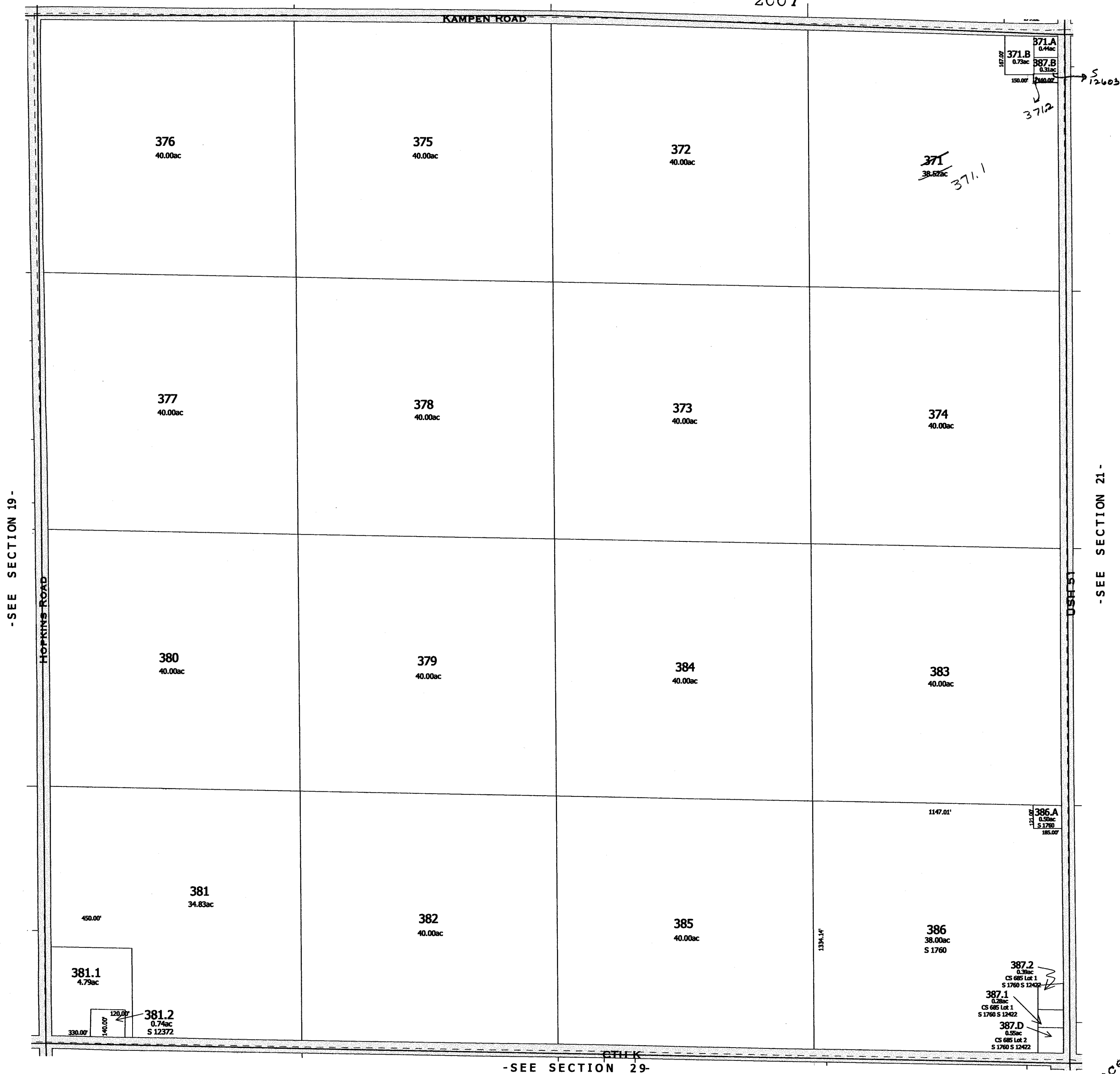

Replaced
2007

SEC. 21 T. 10 N. R. 10 E.

KAMPEN ROAD

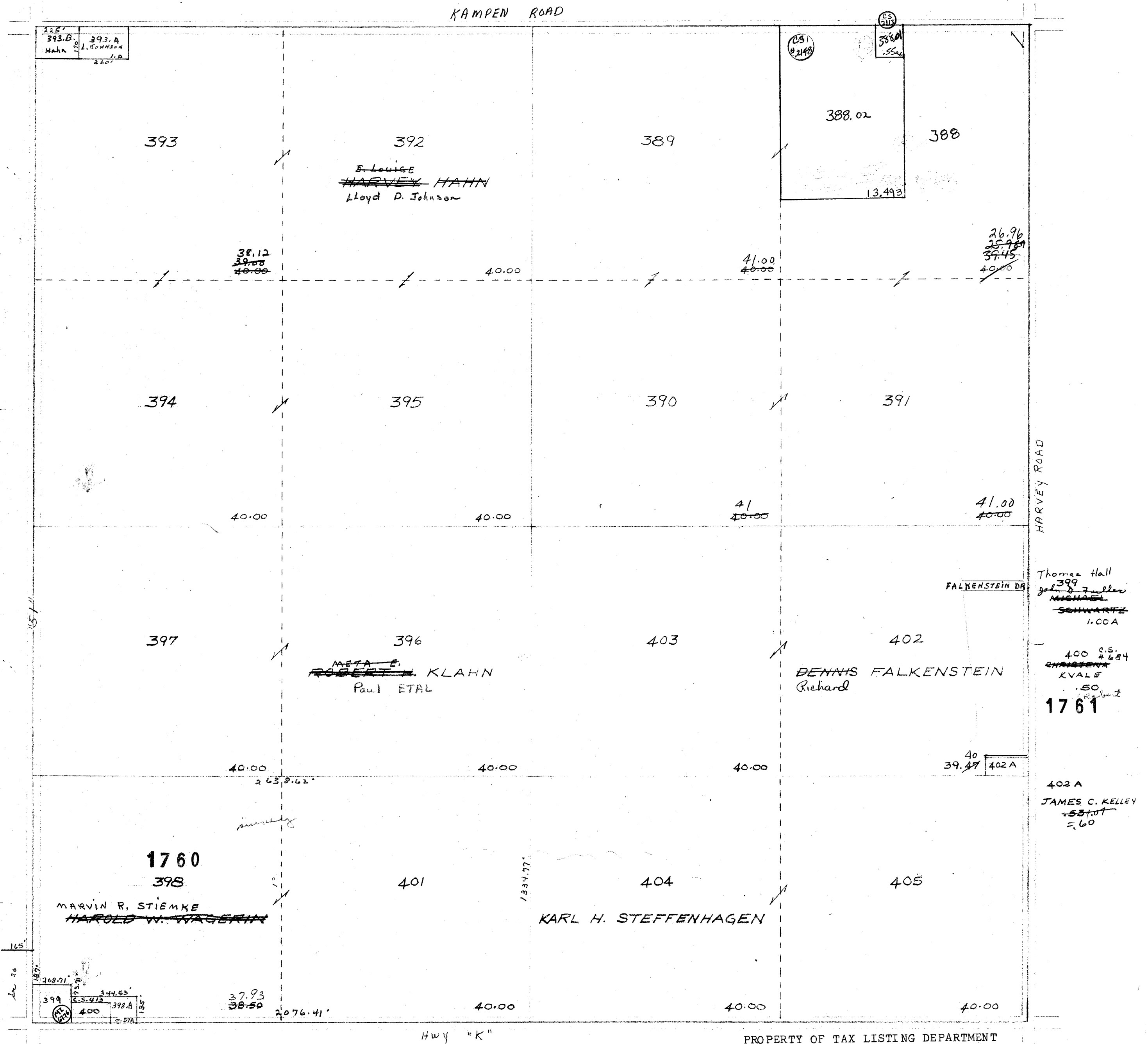

One Inch Equals Four Hundred Feet

MILES

0 1/16 1/8 1/4

FEET

0 400 800 1200 1600

NOTE: This map was prepared for assessment use in accordance with the Wis. St. Stat. Chap. 70.09. All information contained herein is advisory only. Map accuracy is limited to the quality of data obtained from other Public Records. This map is not intended to be a substitute for an actual field survey. Public Land Survey Base is derived from U.S.G.S Topographic maps unless otherwise noted. Other sources of the Land Base may be actual survey data. Base map data is from the April 1995 County Digital Orthophotos and/or U.S.G.S. 1:24,000 scale Topographic series. The user is responsible for the improper use of the data contained herein.

Created by The Columbia County Land Information Office -GIS Section. VMB. February 2001.

TAX PARCEL MAP

TOWN of LEEDS

TOWN 10 NORTH RANGE 10 EAST
COLUMBIA COUNTY, WISCONSIN

6	5	4	3	2	1
7	8	9	10	11	12
13	14	15	16	17	18
19	20	21	22	23	24
25	26	27	28	29	30
31	32	33	34	35	36

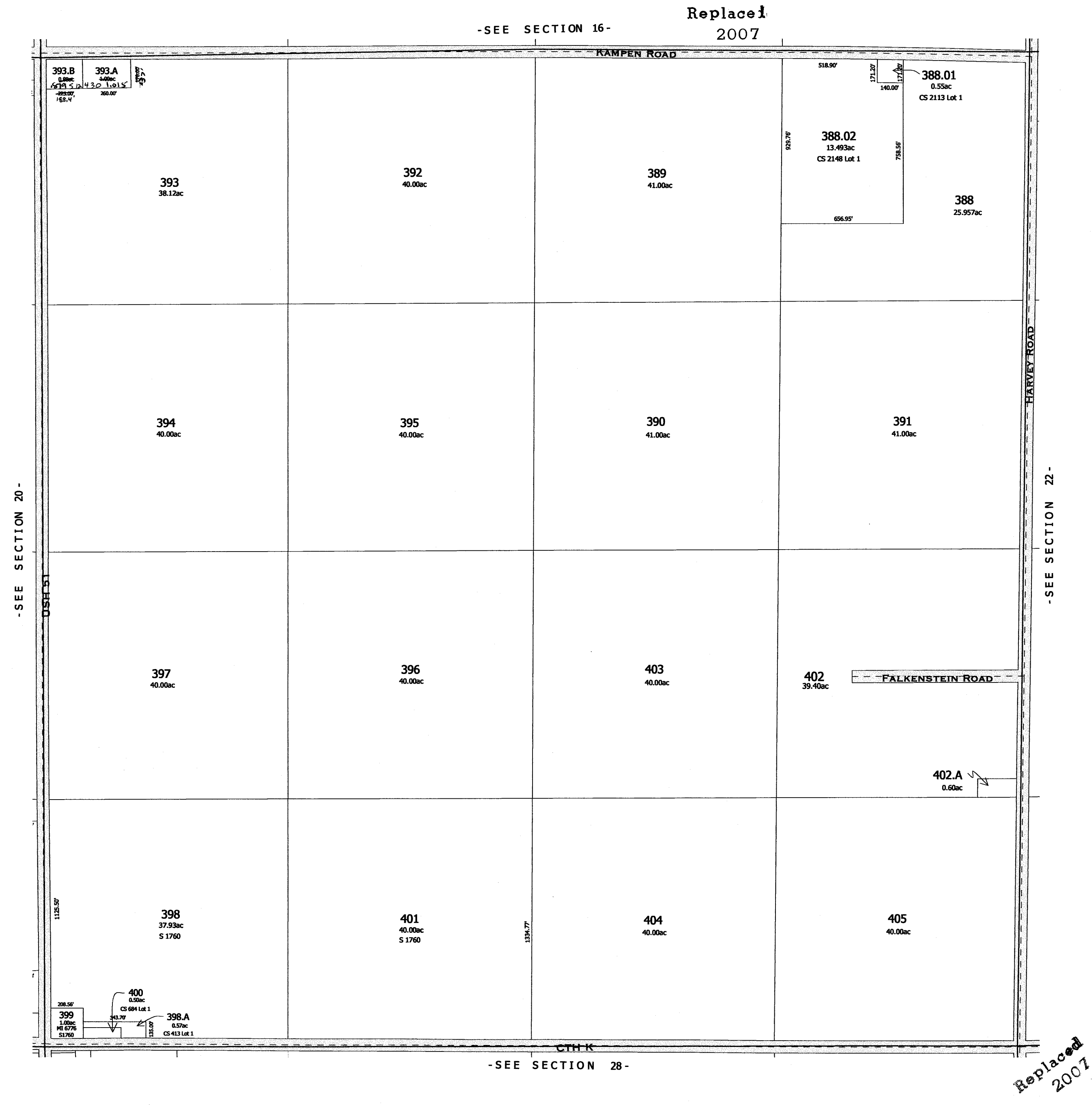

LEEDS

SEC. 22 T. 10N R. 10E.

Replaced
2001

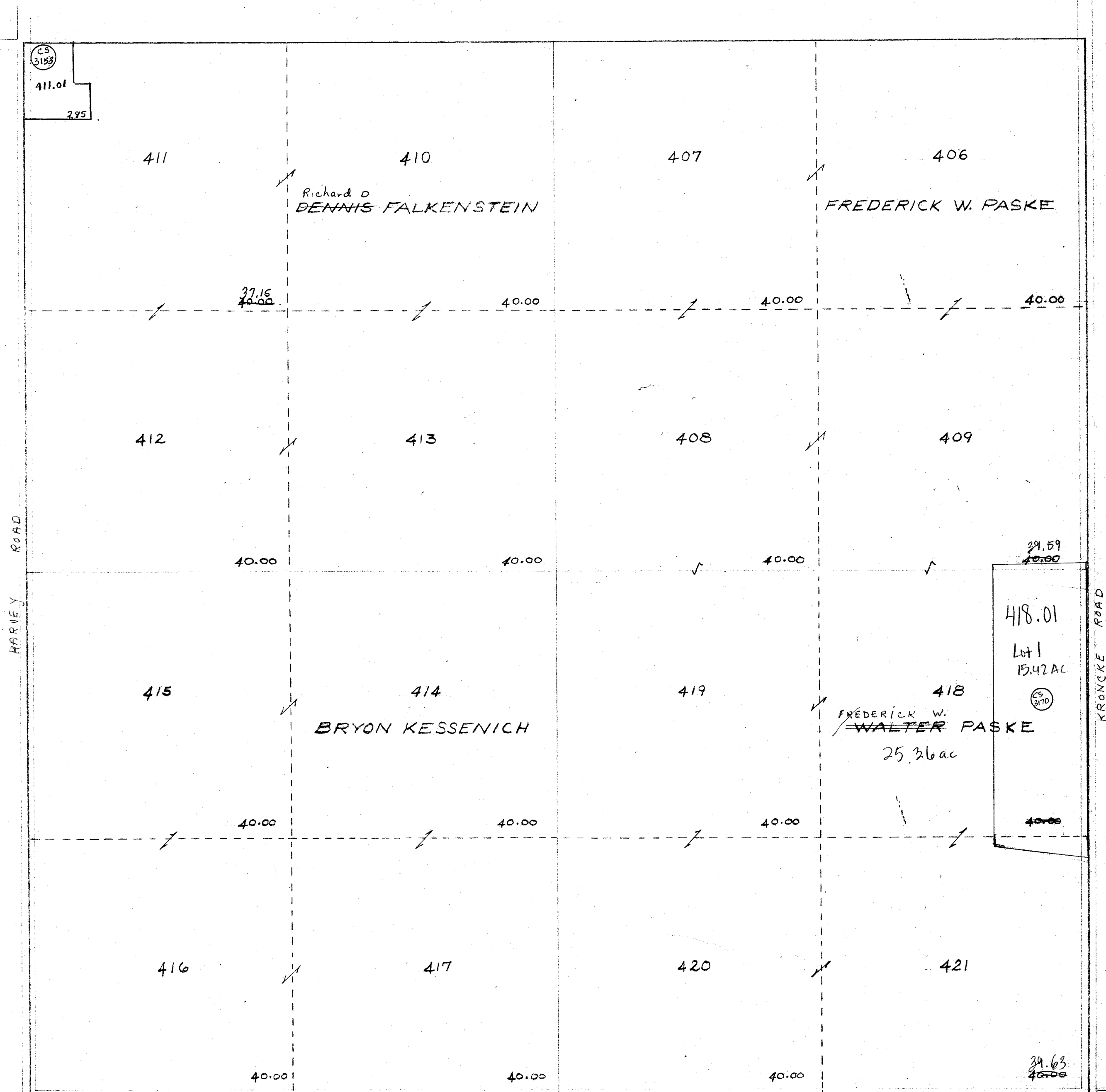

Hwy "K"

PROPERTY OF TAX LISTING DEPARTMENT

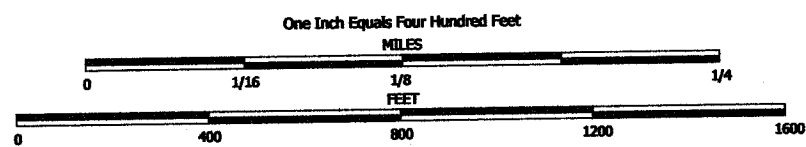

NOTE: This map was prepared for assessment use in accordance with the Wis. St. Stat. Chap. 70.09. All information contained herein is advisory only. Map accuracy is limited to the quality of data obtained from other Public Records. This map is not intended to be a substitute for an actual field survey. Public Land Survey Base is derived from U.S.G.S. Topographic maps unless otherwise noted. Other sources of the Land Base may be actual survey data. Base map data is from the April 1995 County Digital Orthophotos and/or U.S.G.S. 1:24,000 scale Topographic series. The user is responsible for the improper use of the data contained herein.

Created by The Columbia County Land Information Office -GIS Section- VMB, March 2002.

TAX PARCEL MAP

TOWN of LEEDS

TOWN 10 NORTH RANGE 10 EAST
COLUMBIA COUNTY, WISCONSIN

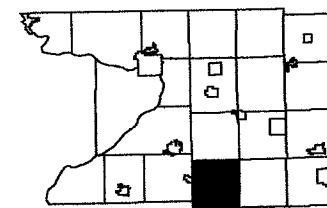

6	5	4	3	2	1
7	8	9	10	11	12
13	14	15	16	17	18
19	20	21	22	23	24
25	26	27	28	29	30
31	32	33	34	35	36

Replaced
2003

-SEE SECTION 15-

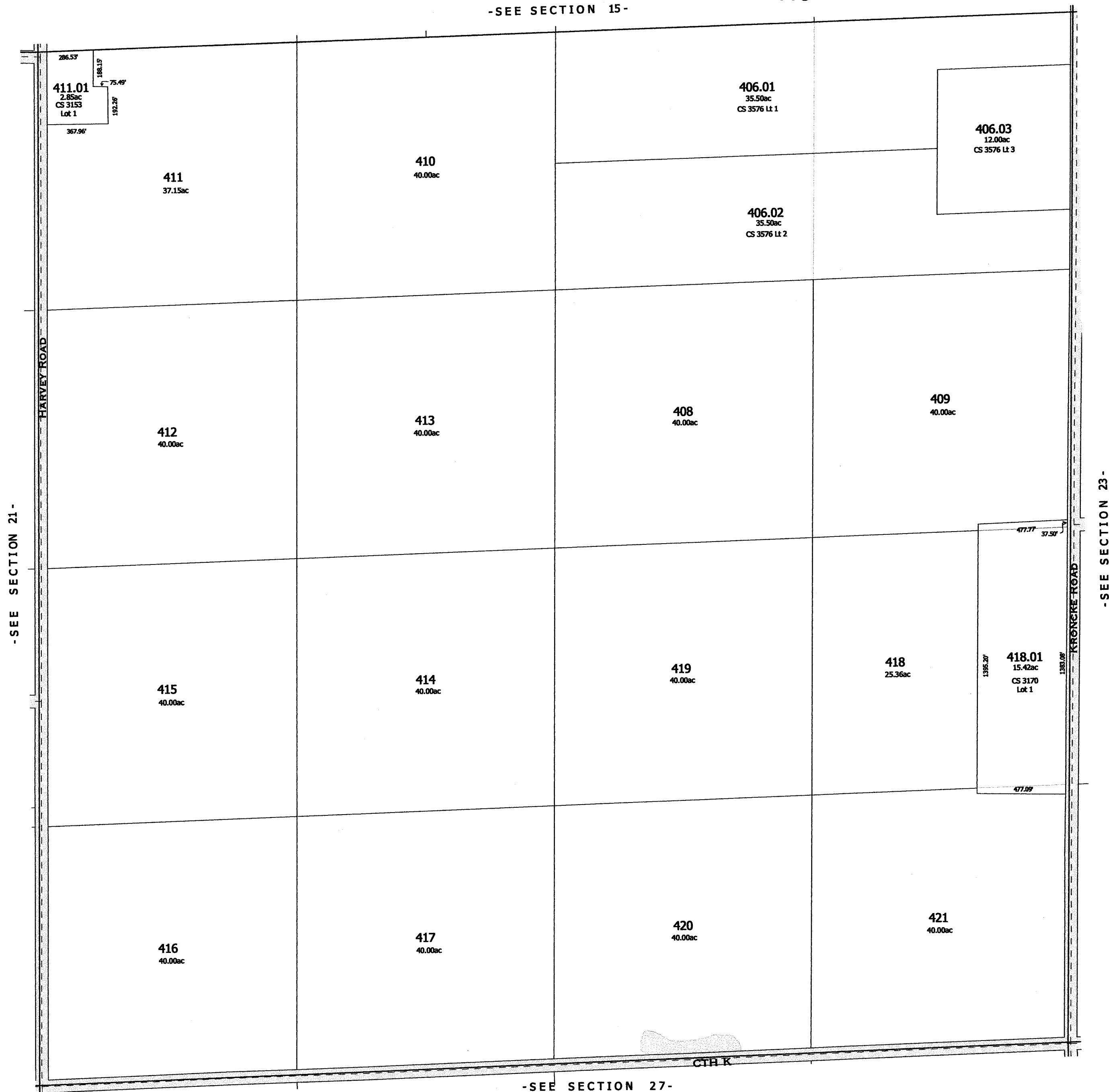

-SEE SECTION 27-

replaced
-SECTION 22-

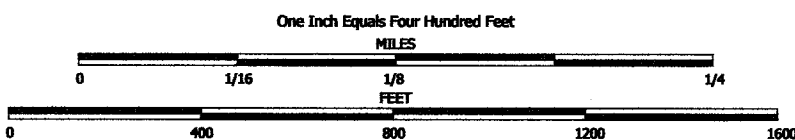

NOTE: This map was prepared for assessment use in accordance with the Wis. St. Stat. Chap. 70.09. All information contained herein is advisory only. Map accuracy is limited to the quality of data obtained from other Public Records. This map is not intended to be a substitute for an actual field survey. Public Land Survey Base is derived from U.S.G.S. Topographic maps unless otherwise noted. Other sources of the Land Base may be actual survey data. Base map data is from the April 1995 County Digital Orthophotos and/or U.S.G.S. 1:24,000 scale Topographic series. The user is responsible for the improper use of the data contained herein.

Created by The Columbia County Land Information Office -GIS Section. VMB. February 2003.

TAX PARCEL MAP

TOWN of LEEDS

TOWN 10 NORTH RANGE 10 EAST
COLUMBIA COUNTY, WISCONSIN

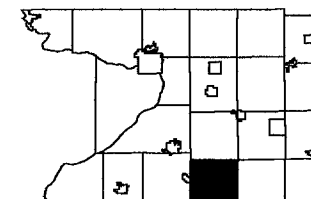

6	5	4	3	2	1
7	8	9	10	11	12
13	14	15	16	17	18
19	20	21	22	23	24
25	26	27	28	29	30
31	32	33	34	35	36

-SEE SECTION 15-

Replaced
2005

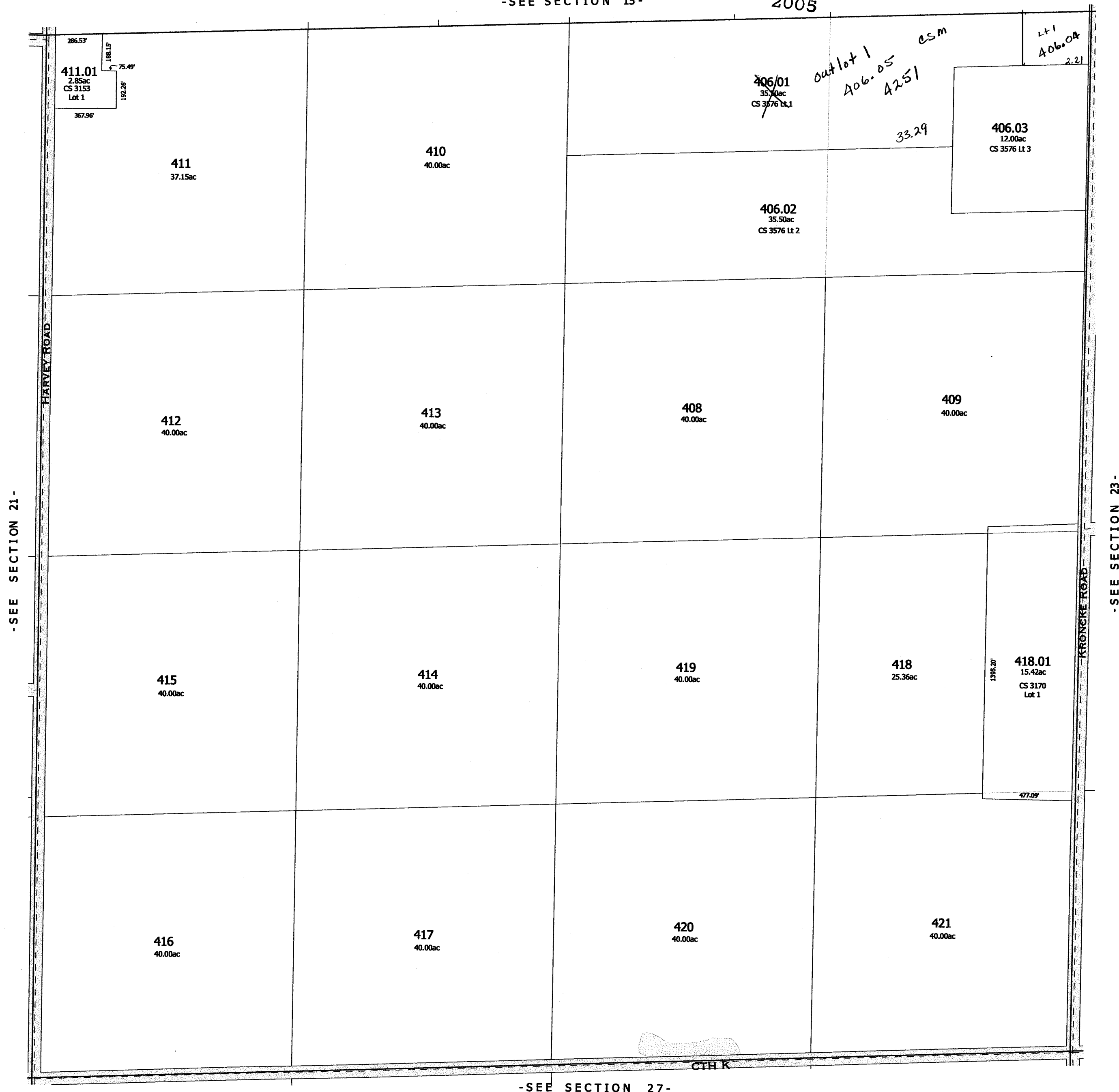

-SEE SECTION 21-

-SEE SECTION 23-

-SEE SECTION 27-

2005
-SECTION 22-

LEEDS

SEC. 23 T. 10N. R. 10E.

Replaced
2001

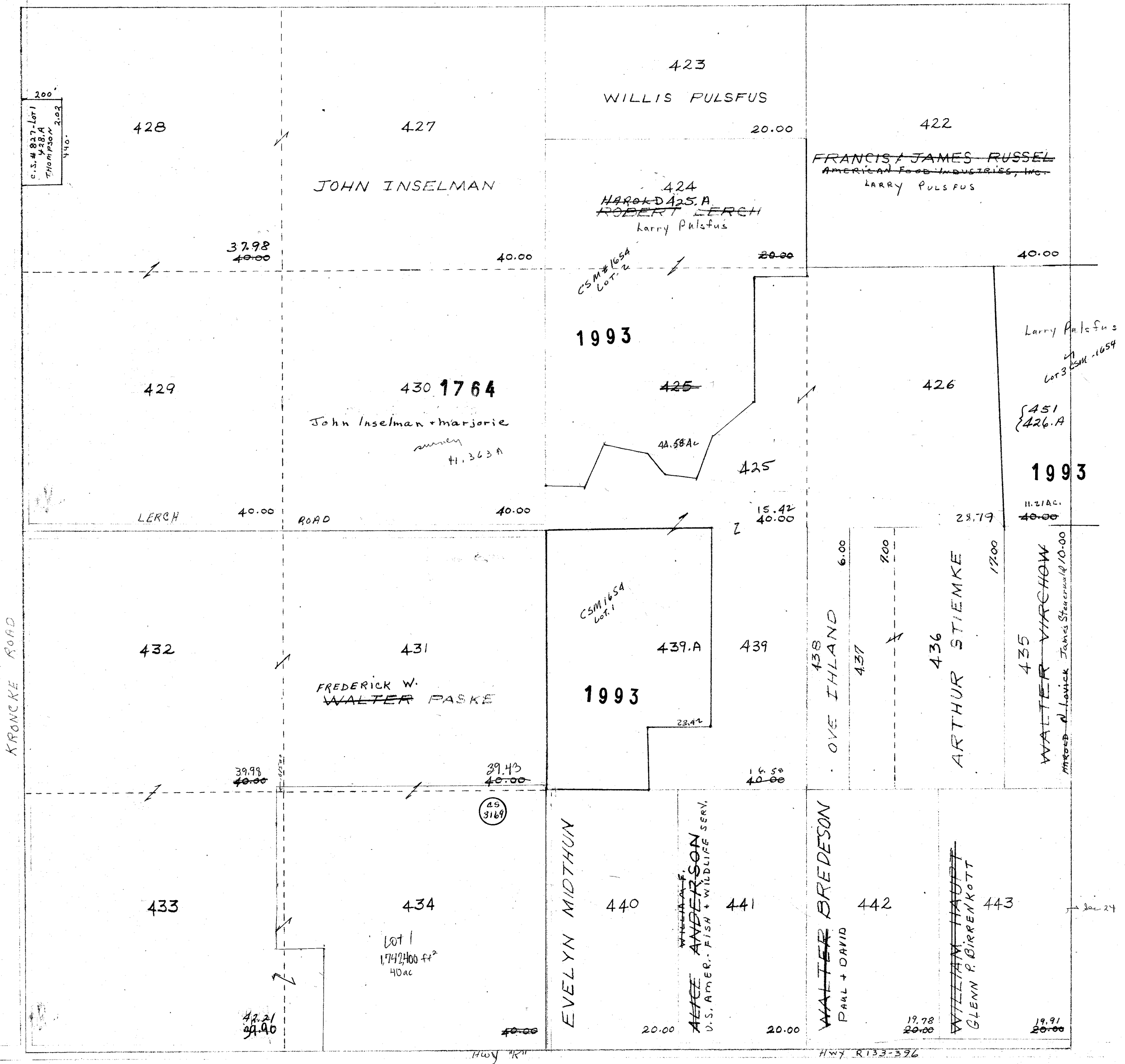

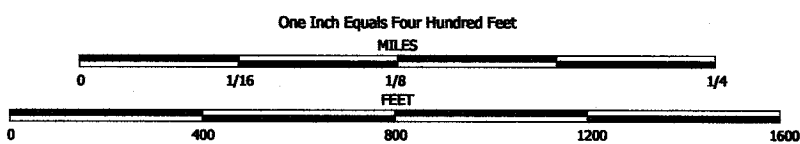

NOTE: This map was prepared for assessment use in accordance with the Wis. Stat. Chap. 70.09. All information contained herein is advisory only. Map accuracy is limited to the quality of data obtained from other Public Records. This map is not intended to be a substitute for an actual field survey. Public Land Survey Base is derived from U.S.G.S Topographic maps unless otherwise noted. Other sources of the Land Base may be actual survey data. Base map data is from the April 1995 County Digital Orthophotos and/or U.S.G.S. 1:24,000 scale Topographic series. The user is responsible for the improper use of the data contained herein.

Created by The Columbia County Land Information Office -GIS Section. VMB. February 2001.

TAX PARCEL MAP

TOWN of LEEDS

TOWN 10 NORTH RANGE 10 EAST
COLUMBIA COUNTY, WISCONSIN

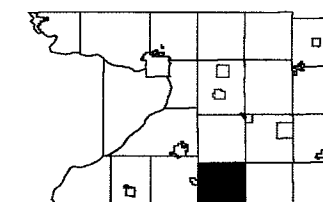

6	5	4	3	2	1
7	8	9	10	11	12
13	14	15	16	17	18
19	20	21	22	23	24
25	26	27	28	29	30
31	32	33	34	35	36

Replaced
2003

-SEE SECTION 14-

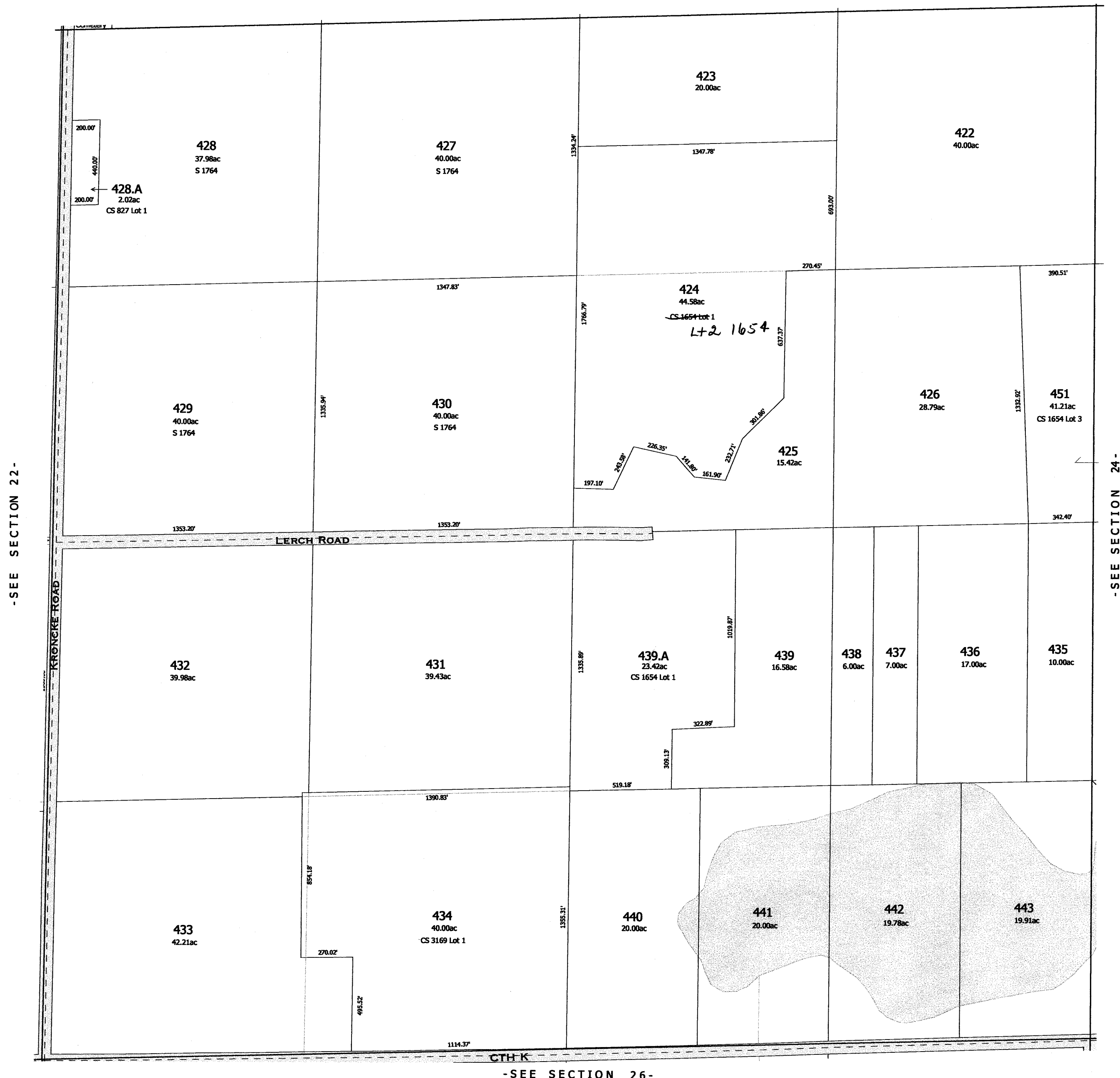

-SEE SECTION 26-

replaced 2003
-SECTION 23-

LEEDS

SEC. 24 T. 10N. R. 10E.

Replaced
2001

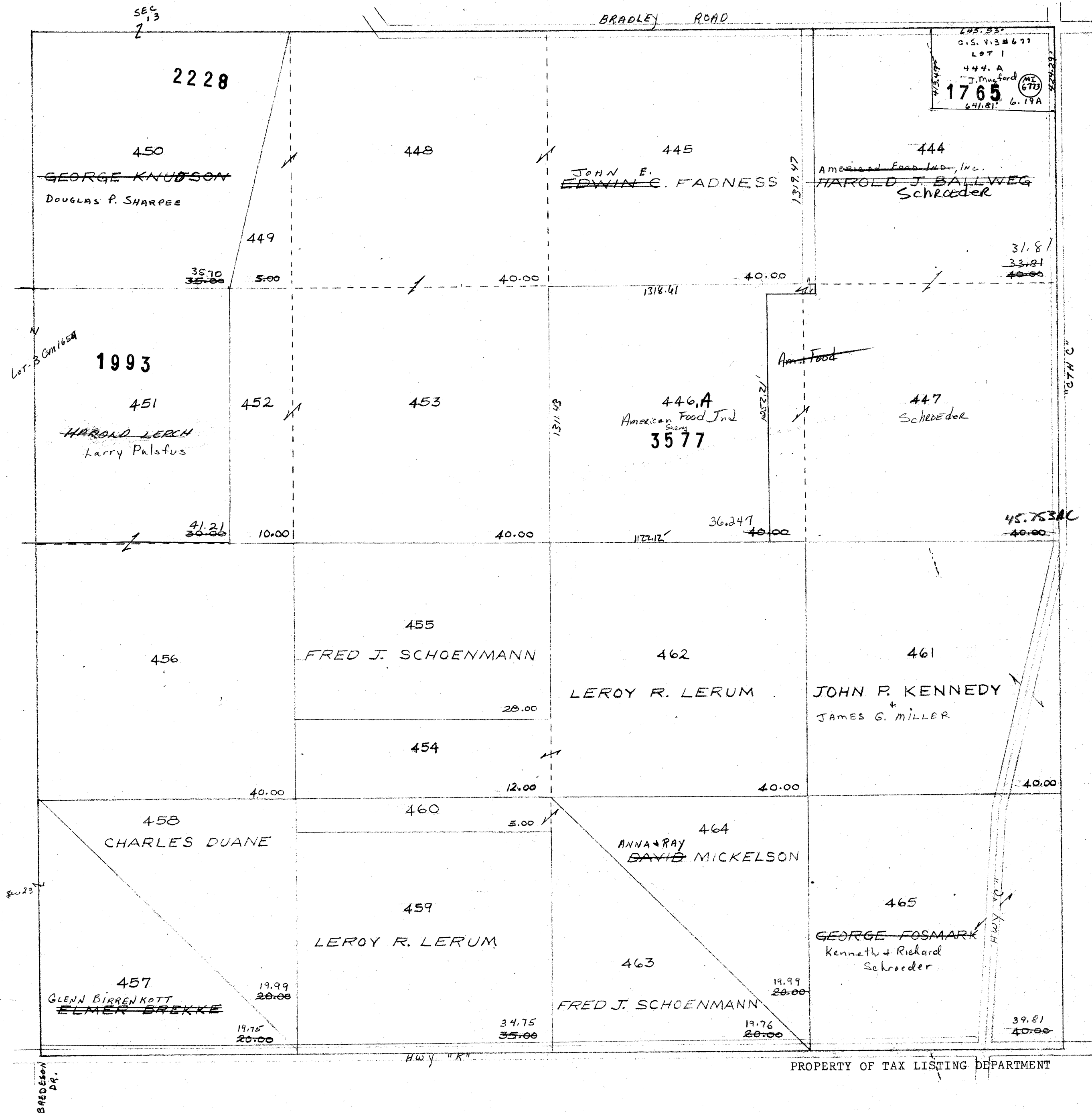

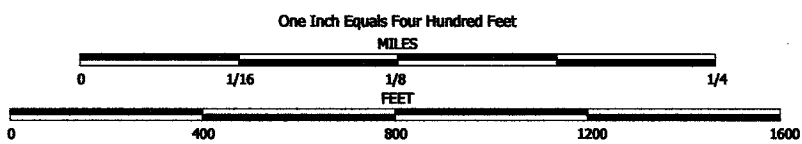

NOTE: This map was prepared for assessment use in accordance with the Wis. St. Stat. Chap. 70.09. All information contained herein is advisory only. Map accuracy is limited to the quality of data obtained from other Public Records. This map is not intended to be a substitute for an actual field survey. Public Land Survey Base is derived from U.S.G.S. Topographic maps unless otherwise noted. Other sources of the Land Base may be actual survey data. Base map data is from the April 1995 County Digital Orthophotos and/or U.S.G.S. 1:24,000 scale Topographic series. The user is responsible for the improper use of the data contained herein.

Created by The Columbia County Land Information Office -GIS Section. VMB. February 2001.

TAX PARCEL MAP

TOWN of LEEDS

TOWN 10 NORTH RANGE 10 EAST
COLUMBIA COUNTY, WISCONSIN

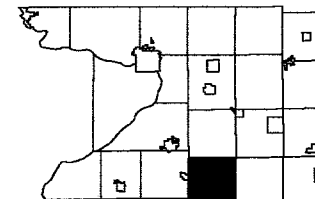

6	5	4	3	2	1
7	8	9	10	11	12
13	14	15	16	17	18
19	20	21	22	23	24
25	26	27	28	29	30
31	32	33	34	35	36

Replaced
2004

-SEE SECTION 13-

-SEE SECTION 23-

TOWN of HAMPDEN



-SEE SECTION 25-

replaced 2004
-SECTION 24-

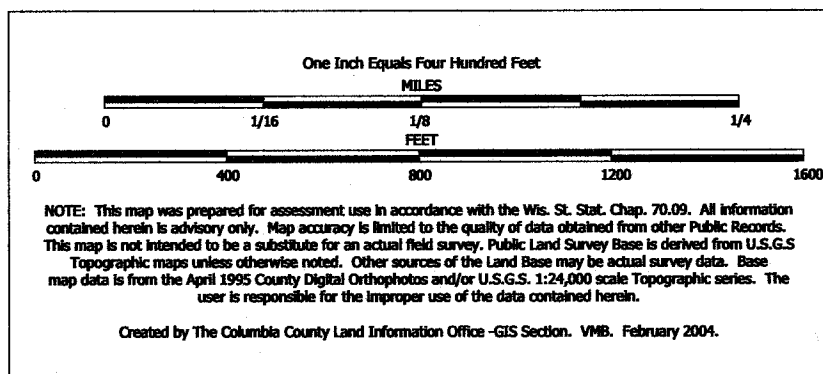

TAX PARCEL MAP

TOWN of LEEDS

TOWN 10 NORTH RANGE 10 EAST
COLUMBIA COUNTY, WISCONSIN

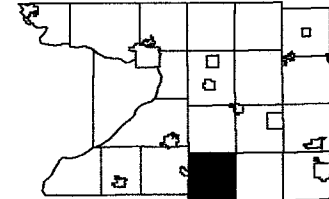

6	5	4	3	2	1
7	8	9	10	11	12
13	14	15	16	17	18
19	20	21	22	23	24
25	26	27	28	29	30
31	32	33	34	35	36

Replaced
2005



LEEDS

SEC. 25 T.10N R.10E

Replaced
2001

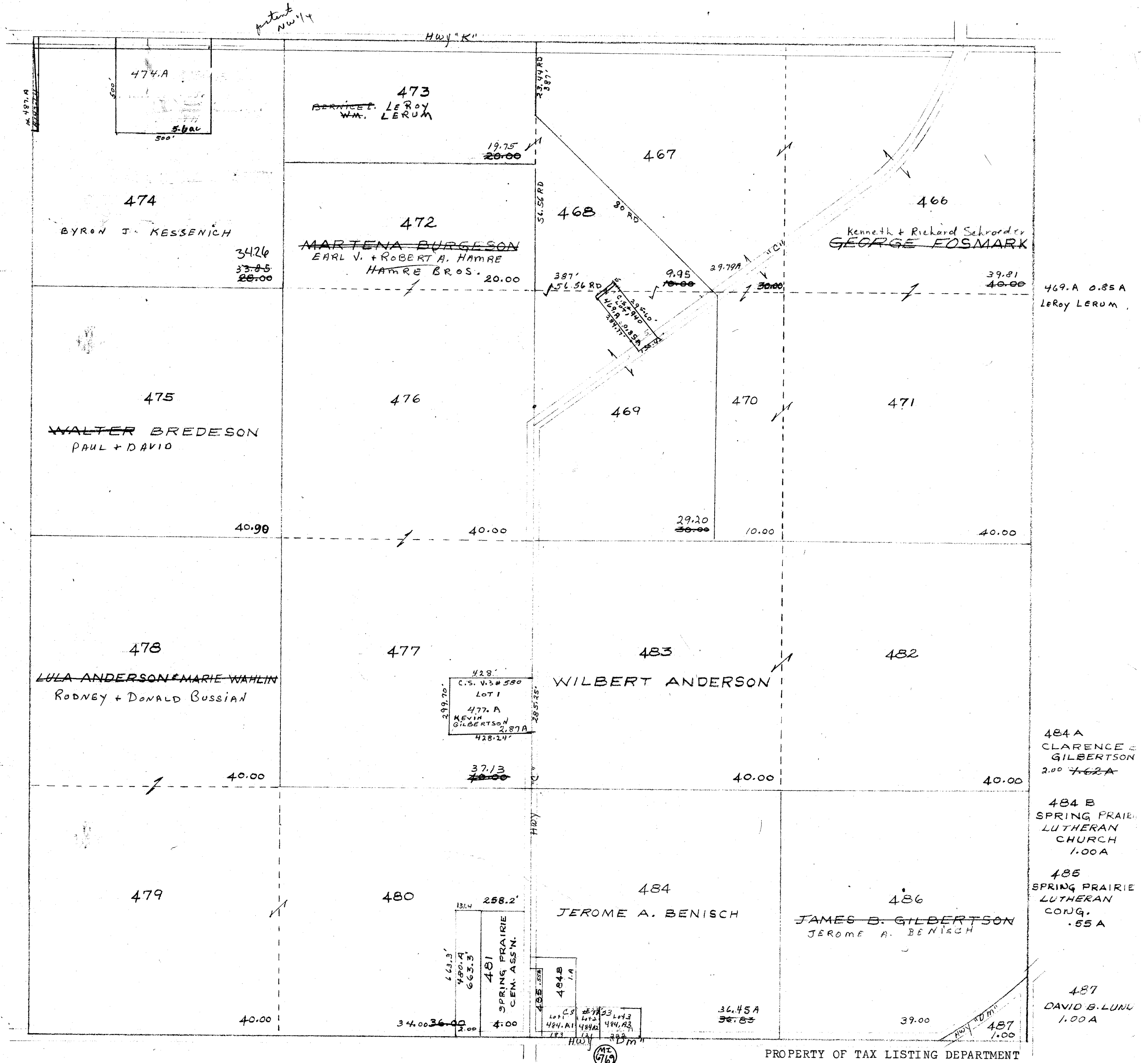

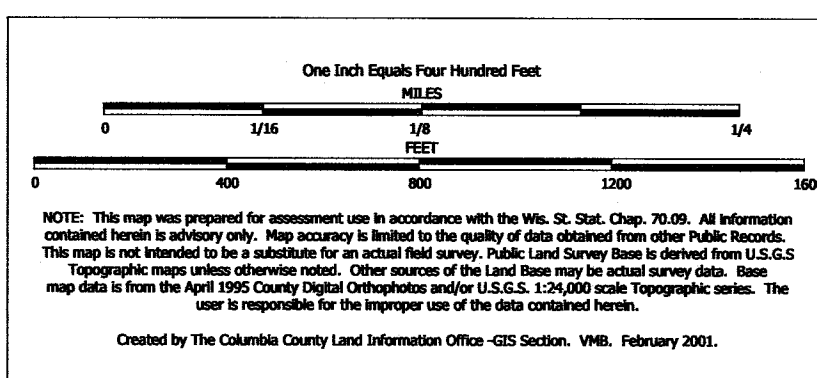

TAX PARCEL MAP

TOWN of LEEDS

TOWN 10 NORTH RANGE 10 EAST
COLUMBIA COUNTY, WISCONSIN

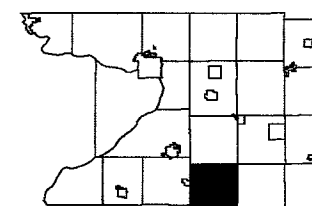

6	5	4	3	2	1
7	8	9	10	11	12
13	14	15	16	17	18
19	20	21	22	23	24
25	26	27	28	29	30
31	32	33	34	35	36

Replaced
2004

-SEE SECTION 24-

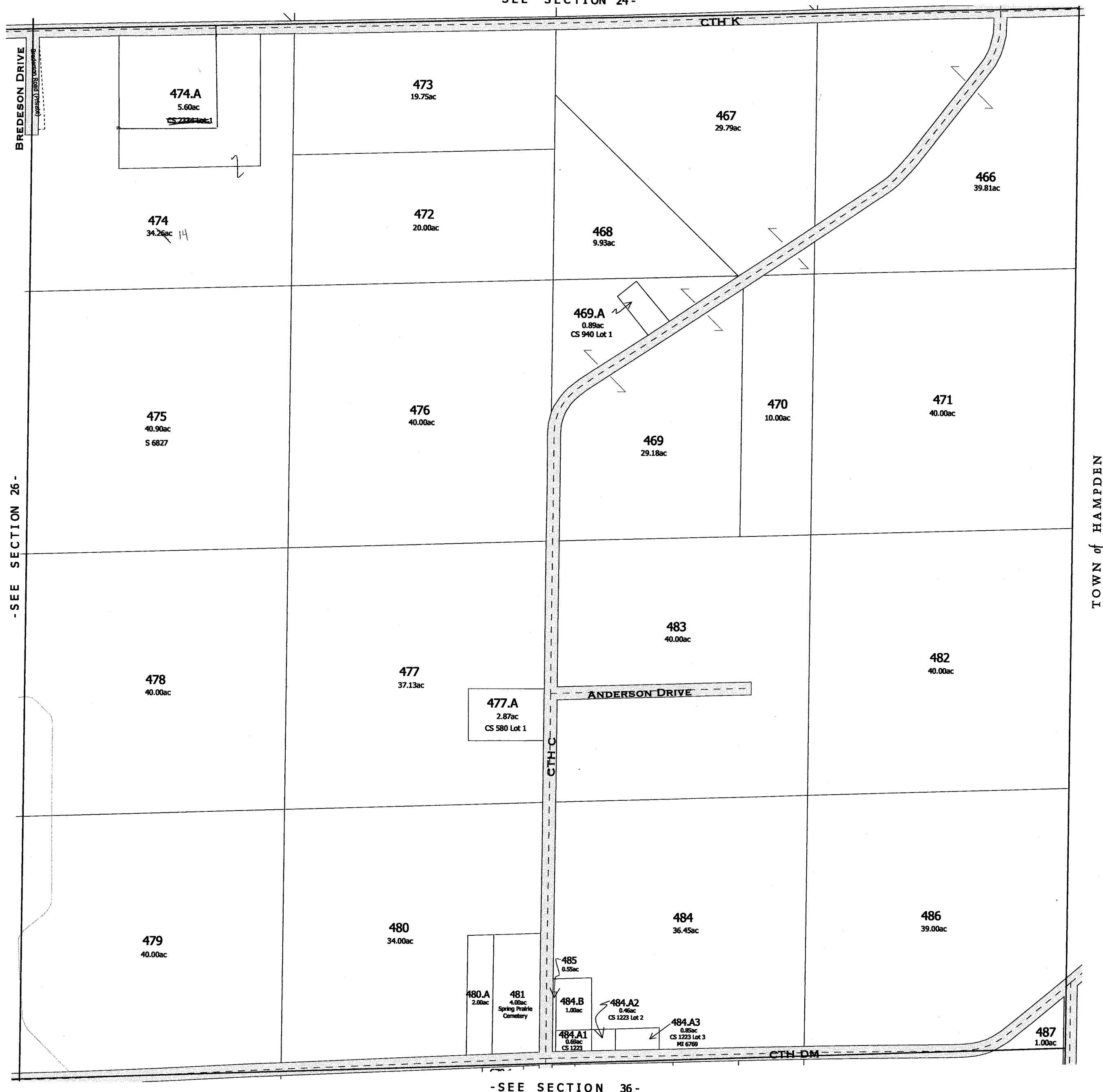

-SEE SECTION 36-

replaced 2004

-SECTION 25-

LEEDS

SEC. 26 T.10N. R.10E.

Replaced
2001

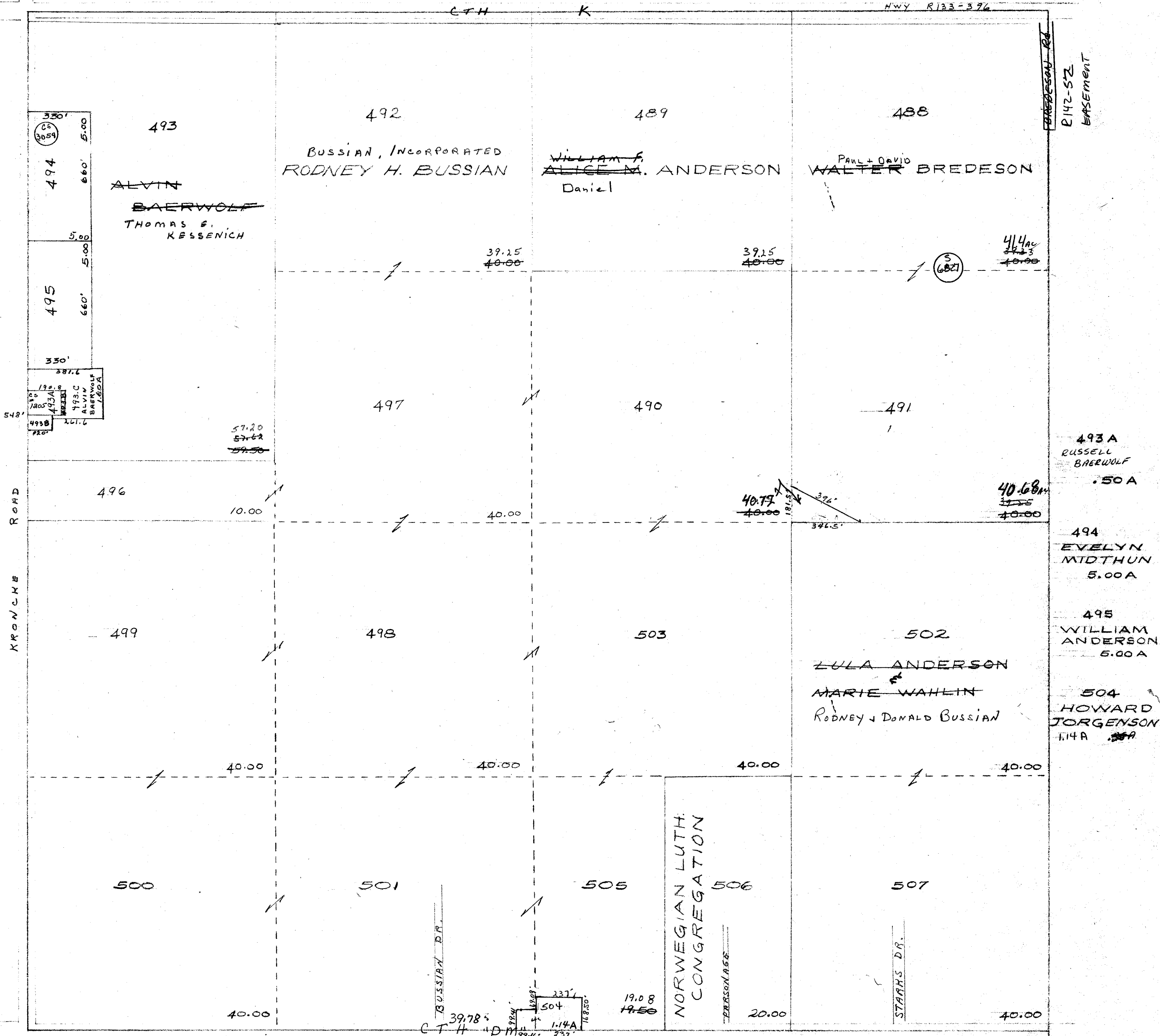

One Inch Equals Four Hundred Feet

0 400 800 1200 1600
0 1/16 1/8 1/4
FEET MILES

NOTE: This map was prepared for assessment use in accordance with the Wis. Stat. Chap. 70.09. All information contained herein is advisory only. Map accuracy is limited to the quality of data obtained from other Public Records. This map is not intended to be a substitute for an actual field survey. Public Land Survey Base is derived from U.S.G.S Topographic maps unless otherwise noted. Other sources of the Land Base may be actual survey data. Base map data is from the April 1995 County Digital Orthophotos and/or U.S.G.S. 1:24,000 scale Topographic series. The user is responsible for the improper use of the data contained herein.

Created by The Columbia County Land Information Office -GIS Section, VMB, February 2001.

TAX PARCEL MAP

TOWN of LEEDS

TOWN 10 NORTH RANGE 10 EAST
COLUMBIA COUNTY, WISCONSIN

6	5	4	3	2	1
7	8	9	10	11	12
13	14	15	16	17	18
19	20	21	22	23	24
25	26	27	28	29	30
31	32	33	34	35	36

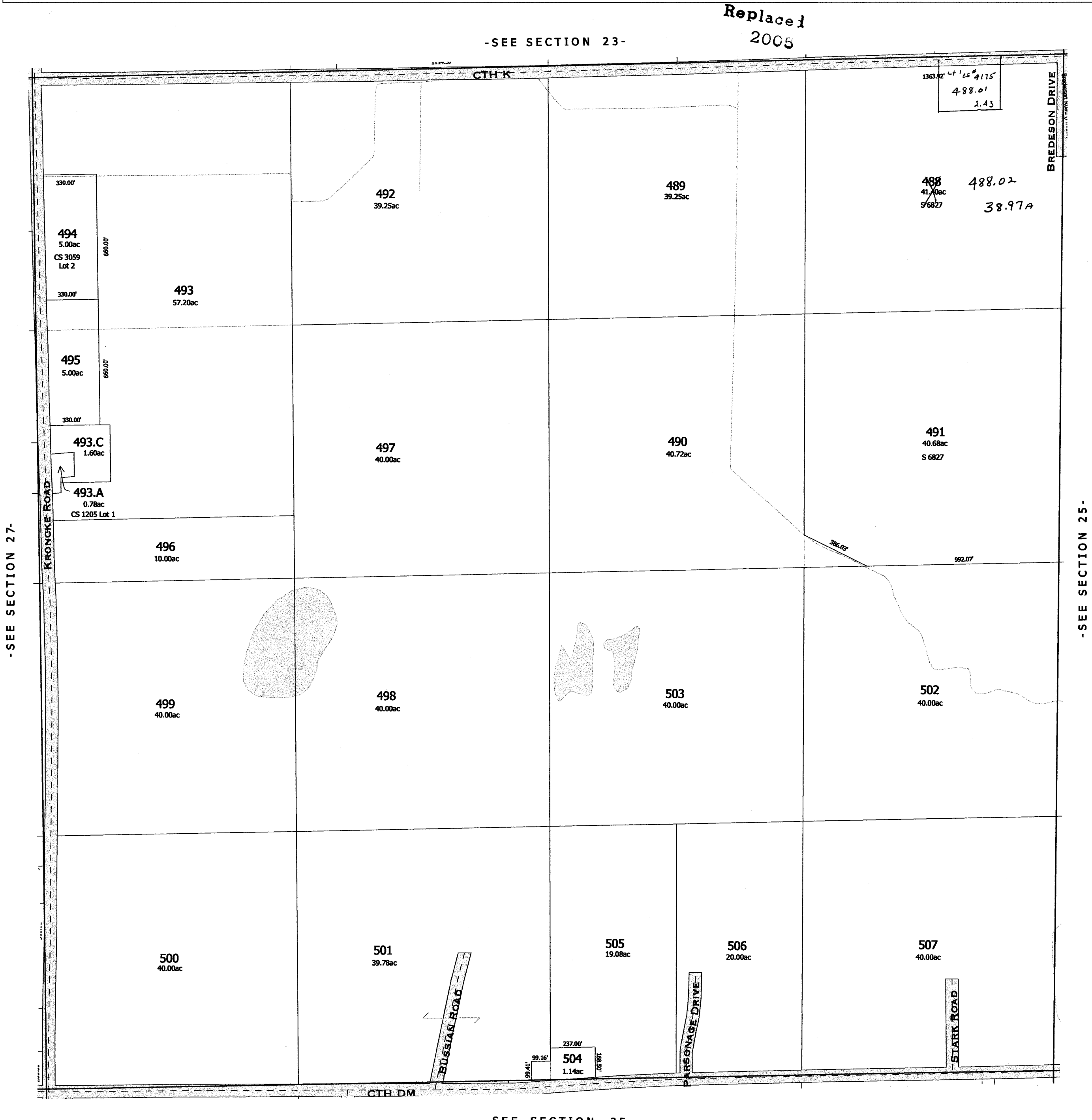

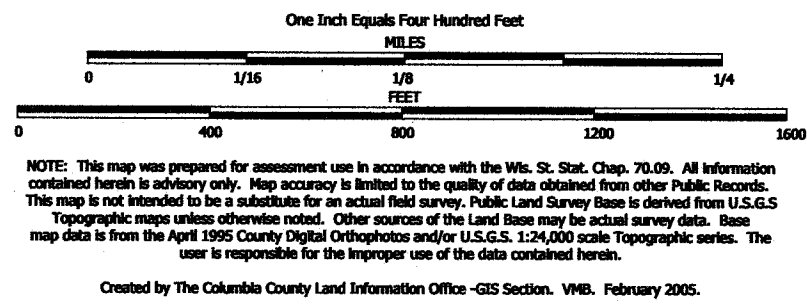

TAX PARCEL MAP

TOWN of LEEDS

TOWN 10 NORTH RANGE 10 EAST
COLUMBIA COUNTY, WISCONSIN

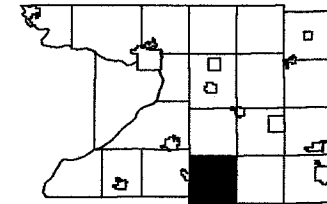

6	5	4	3	2	1
7	8	9	10	11	12
13	14	15	16	17	18
19	20	21	22	23	24
25	26	27	28	29	30
31	32	33	34	35	36

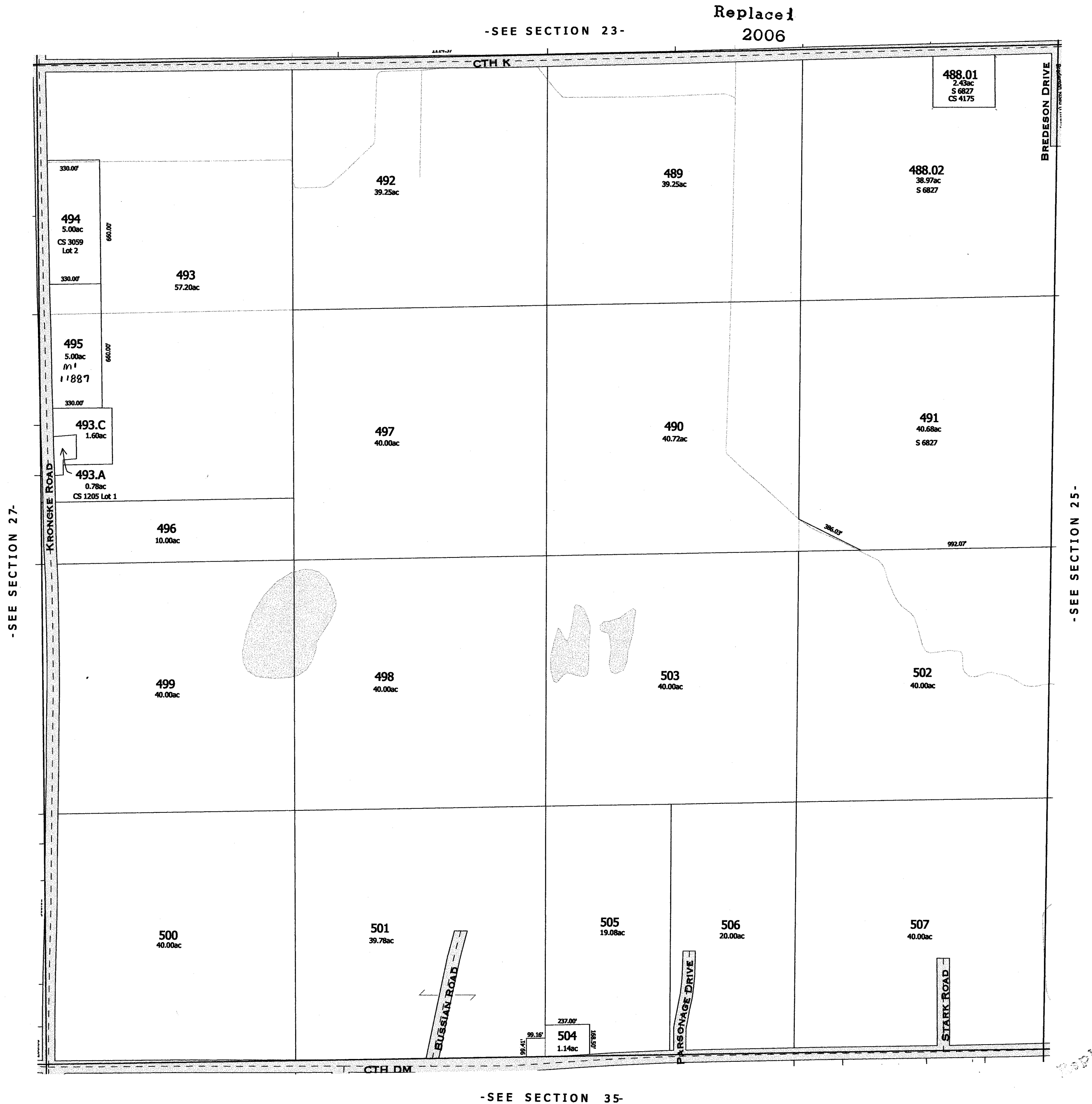

-SEE SECTION 35-

-SECTION 26-

LEEDS
SEC. 27 T. 10 N. R. 10 E.

Replaced
2001

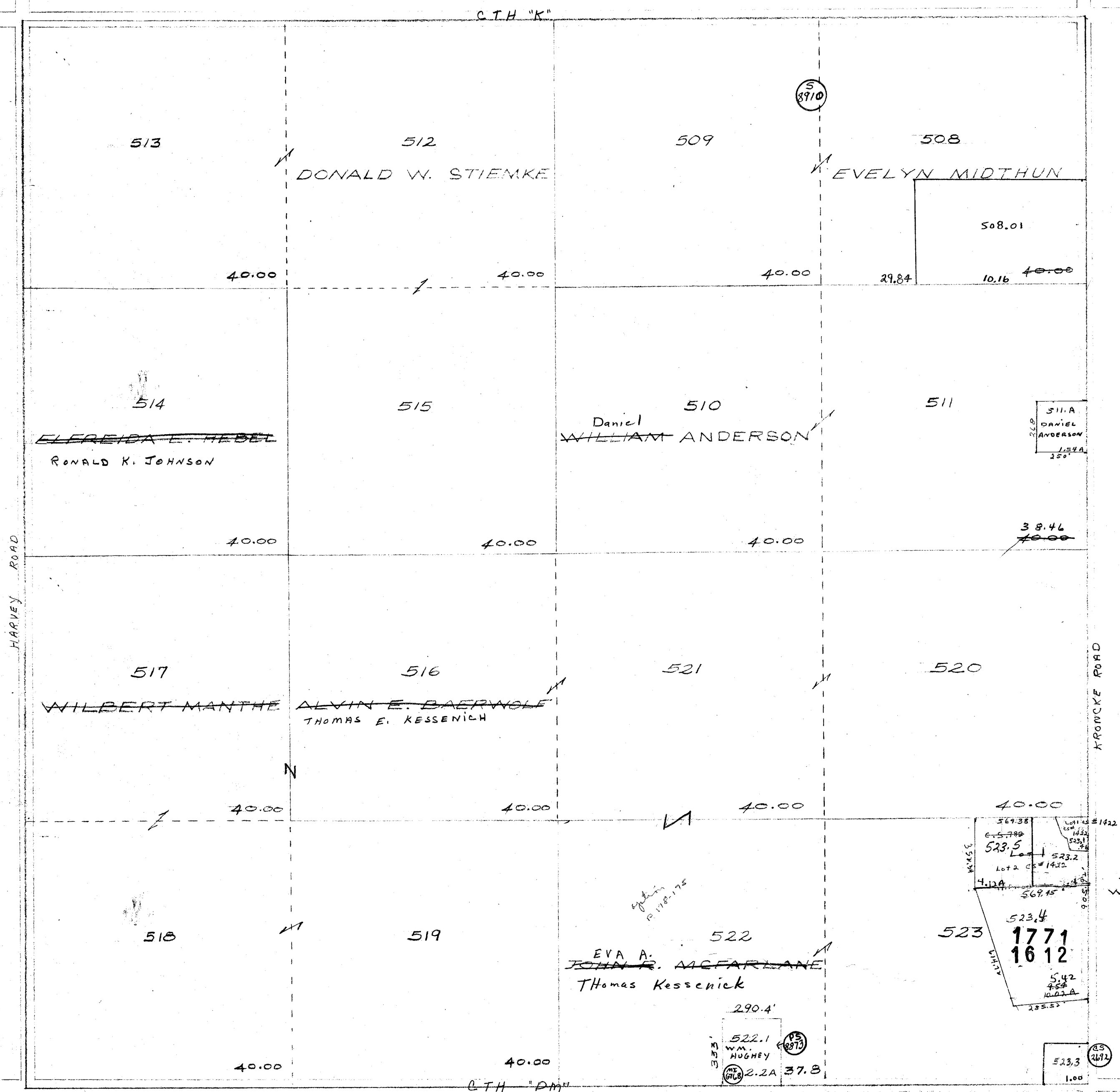

Replaced
2001

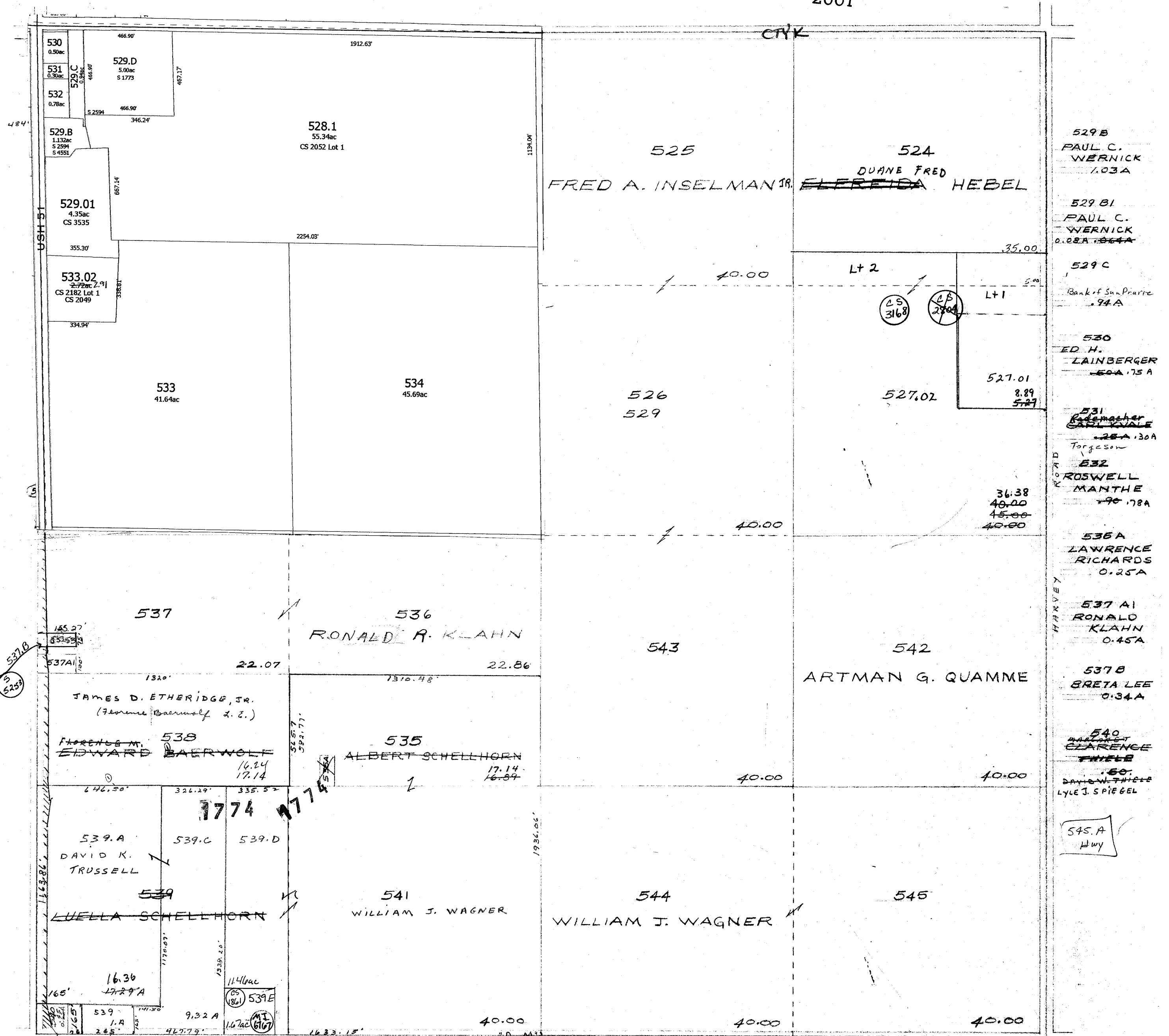

PROPERTY OF TAX LISTING DEPARTMENT

One Inch Equals Four Hundred Feet

0 1/16 1/8 1/4
0 400 800 1200 1600

NOTE: This map was prepared for assessment use in accordance with the Wts. St. Stat. Chap. 70.09. All information contained herein is advisory only. Map accuracy is limited to the quality of data obtained from other Public Records. This map is not intended to be a substitute for an actual field survey. Public Land Survey Base is derived from U.S.G.S. Topographic maps unless otherwise noted. Other sources of the Land Base may be actual survey data. Base map data is from the April 1995 County Digital Orthophotos and/or U.S.G.S. 1:24,000 scale Topographic series. The user is responsible for the improper use of the data contained herein.

Created by The Columbia County Land Information Office -GIS Section. VMB. February 2001.

TAX PARCEL MAP

TOWN of LEEDS

TOWN 10 NORTH RANGE 10 EAST
COLUMBIA COUNTY, WISCONSIN

6	5	4	3	2	1
7	8	9	10	11	12
13	14	15	16	17	18
19	20	21	22	23	24
25	26	27	28	29	30
31	32	33	34	35	36

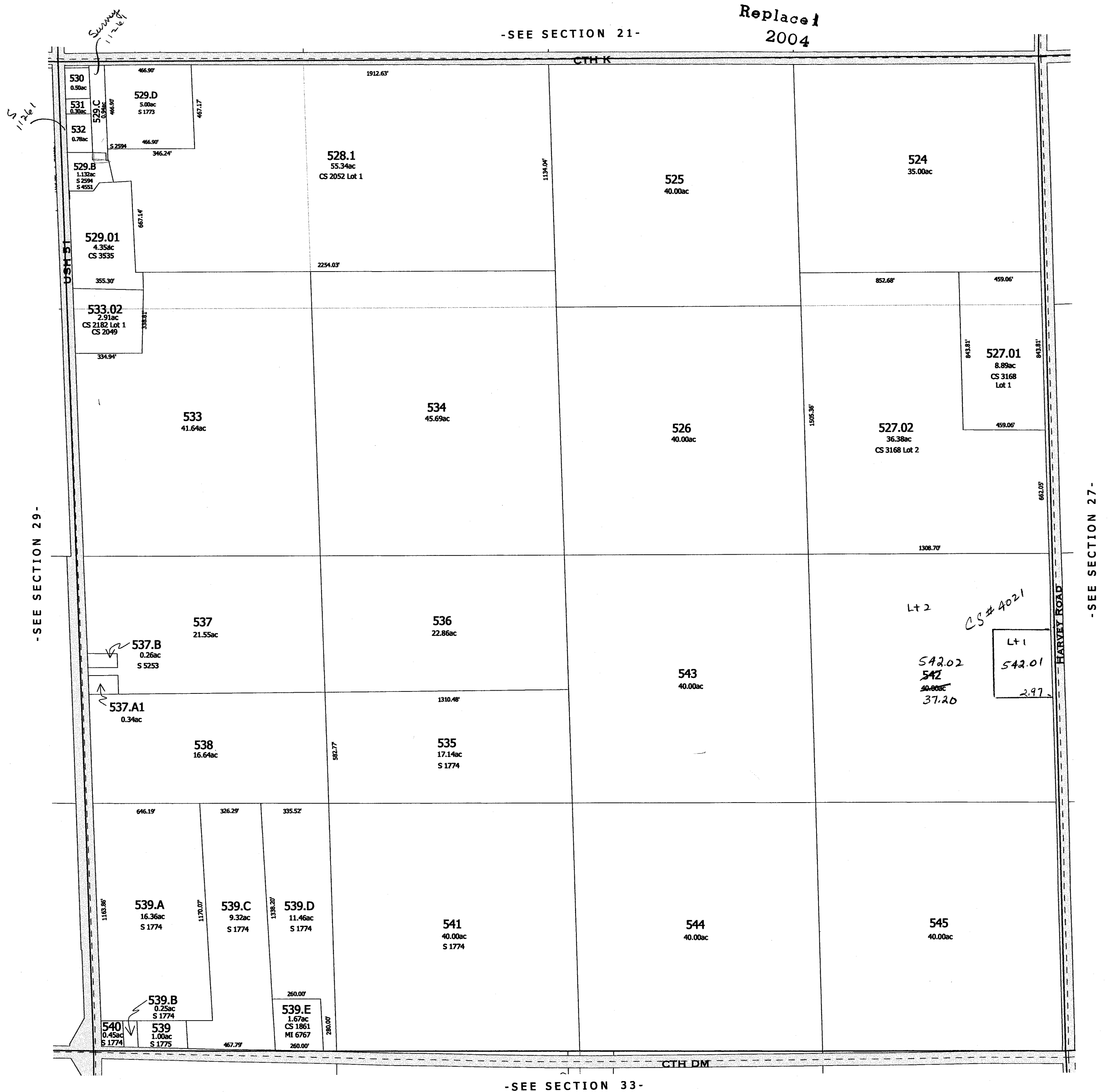

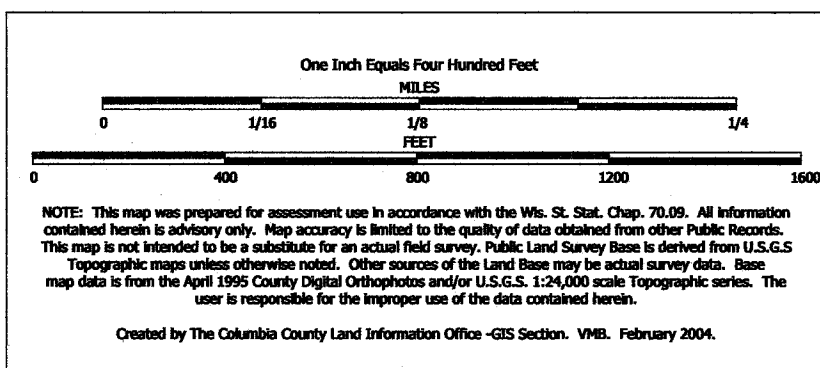

TAX PARCEL MAP

TOWN of LEEDS

TOWN 10 NORTH RANGE 10 EAST
COLUMBIA COUNTY, WISCONSIN

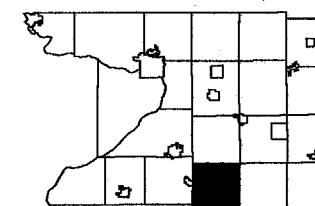

6	5	4	3	2	1
7	8	9	10	11	12
13	14	15	16	17	18
19	20	21	22	23	24
25	26	27	28	29	30
31	32	33	34	35	36

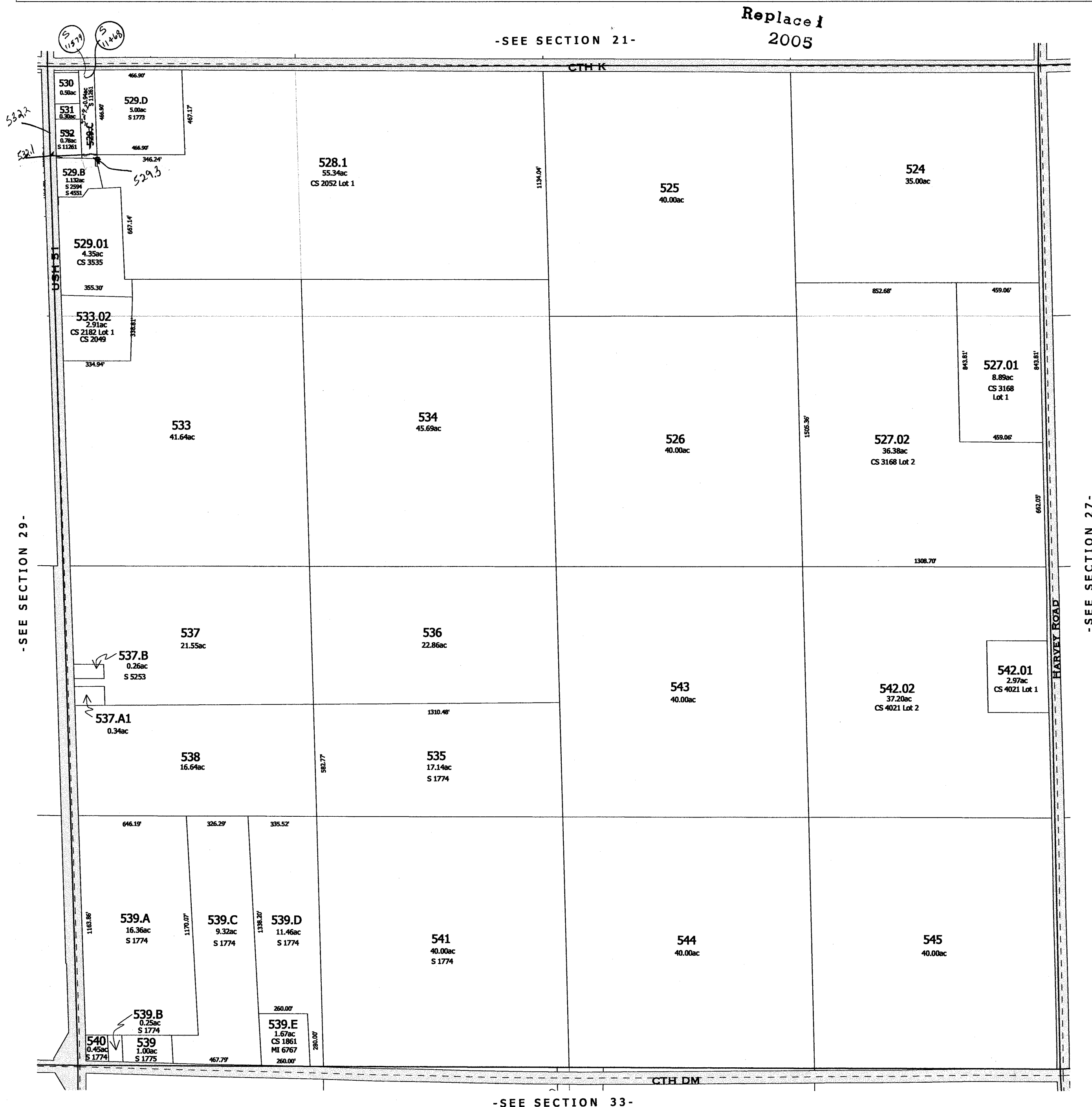

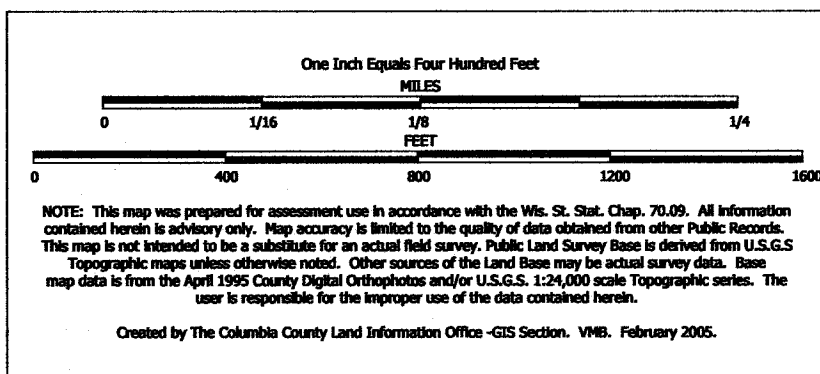

TAX PARCEL MAP

TOWN of LEEDS

TOWN 10 NORTH RANGE 10 EAST
COLUMBIA COUNTY, WISCONSIN

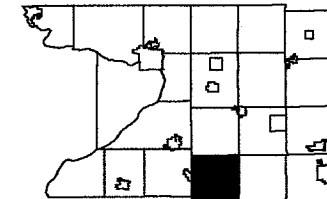

6	5	4	3	2	1
7	8	9	10	11	12
13	14	15	16	17	18
19	20	21	22	23	24
25	26	27	28	29	30
31	32	33	34	35	36

Replaced
2006

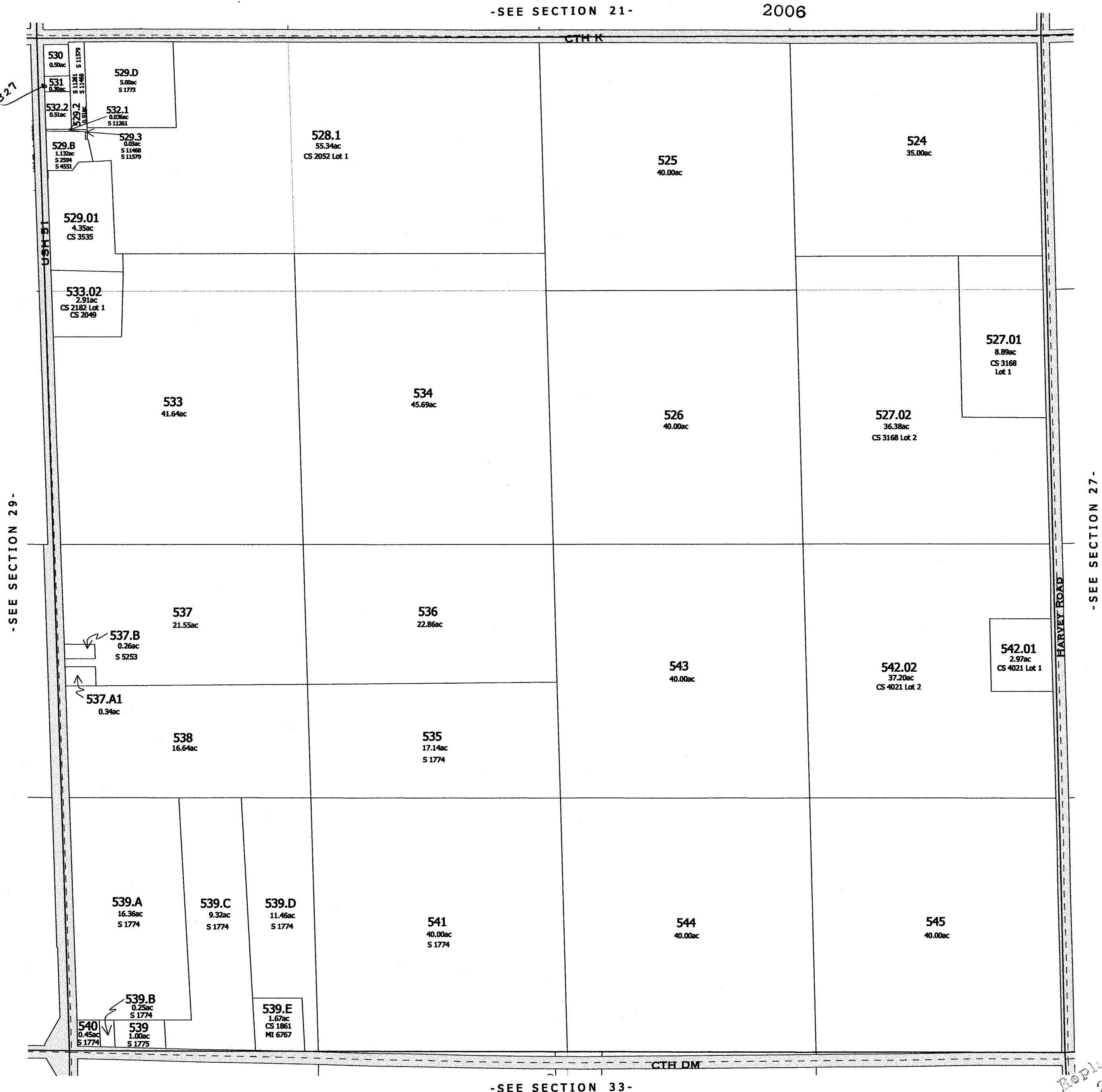

-SEE SECTION 33-

Replaced
2006

-SECTION 28-

LEEDS

SEC. 29 T. 10 N. R. 10 E.

Replaced
2001

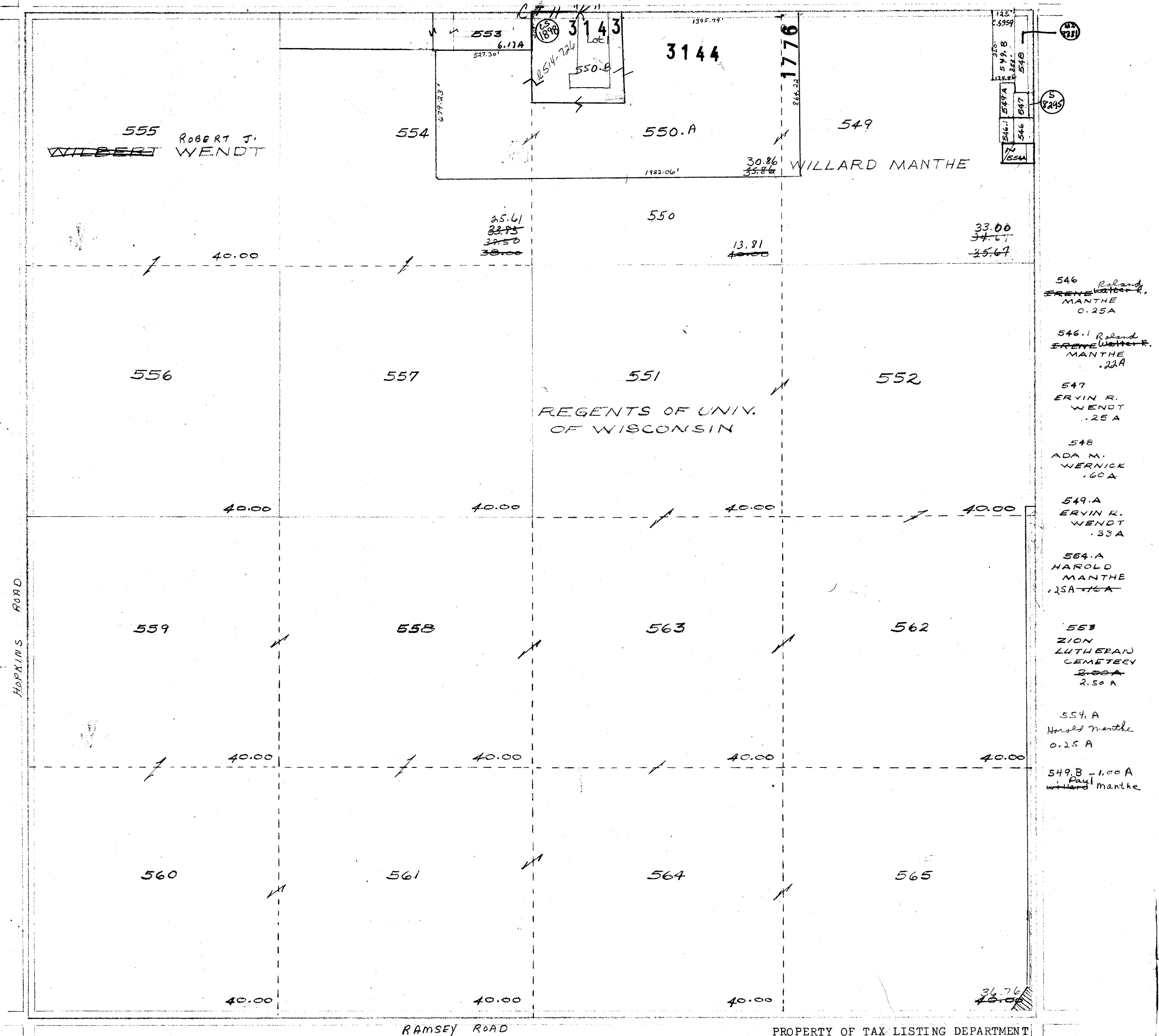

RAMSEY ROAD

PROPERTY OF TAX LISTING DEPARTMENT

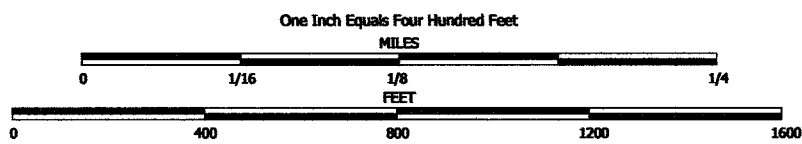

NOTE: This map was prepared for assessment use in accordance with the Wis. St. Stat. Chap. 70.09. All information contained herein is advisory only. Map accuracy is limited to the quality of data obtained from other Public Records. This map is not intended to be a substitute for an actual field survey. Public Land Survey Base is derived from U.S.G.S. Topographic maps unless otherwise noted. Other sources of the Land Base may be actual survey data. Base map data is from the April 1995 County Digital Orthophotos and/or U.S.G.S. 1:24,000 scale Topographic series. The user is responsible for the improper use of the data contained herein.

Created by The Columbia County Land Information Office -GIS Section. VMB. February 2001.

TAX PARCEL MAP

TOWN of LEEDS

TOWN 10 NORTH RANGE 10 EAST
COLUMBIA COUNTY, WISCONSIN

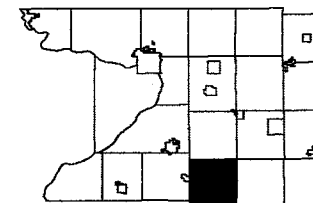

8	9	4	3	2	1
7	6	5	10	11	12
18	17	16	15	14	13
19	20	21	22	23	24
30	29	28	27	26	25
31	32	33	34	35	36

Replaced
2003

-SEE SECTION 20-

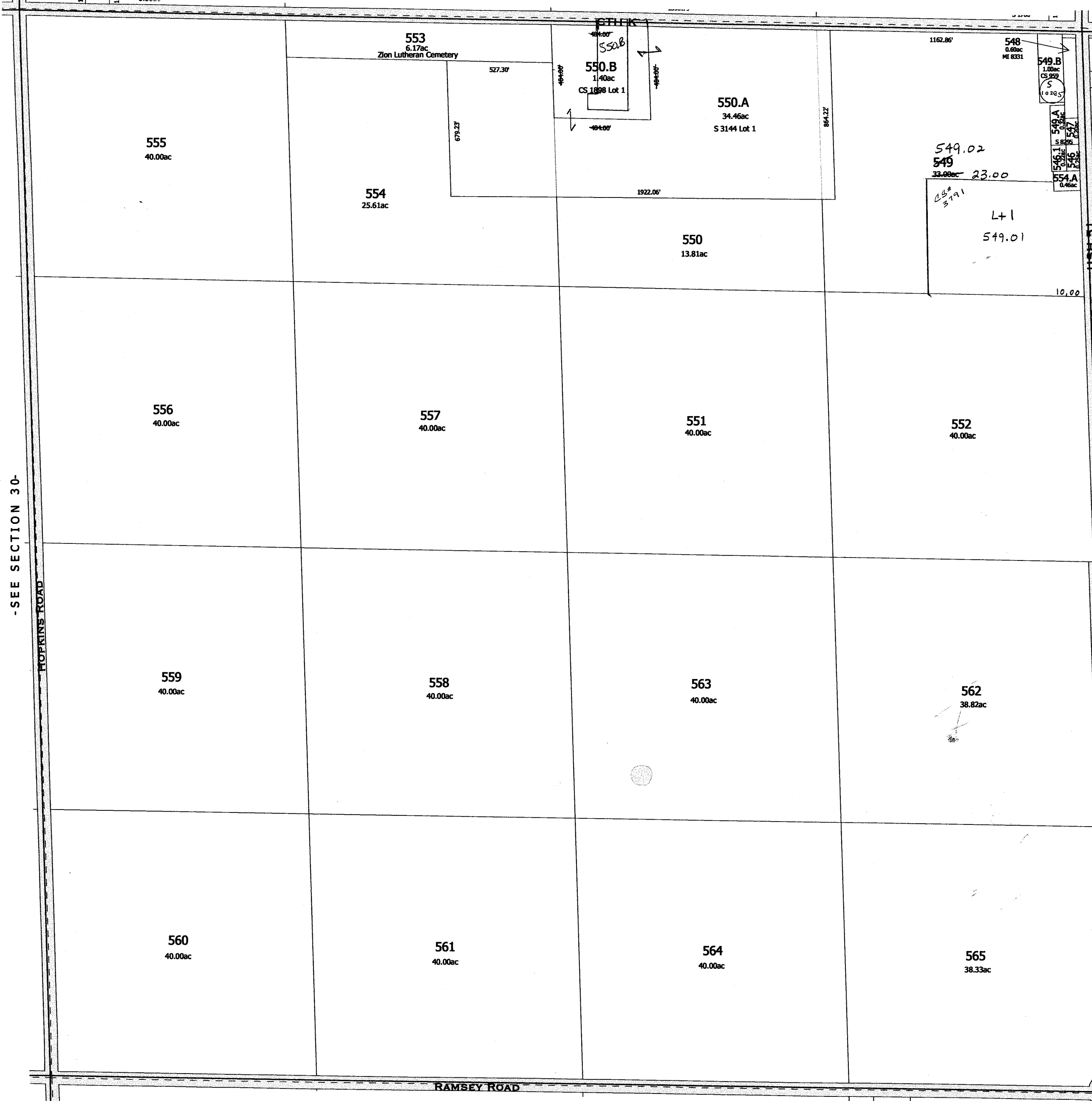

-SEE SECTION 30-

-SEE SECTION 28-

-SEE SECTION 32-

replaced 2003
-SECTION 29-

LEEDS

SEC. 30 T. 10N. R. 10E.

Replaced
2001

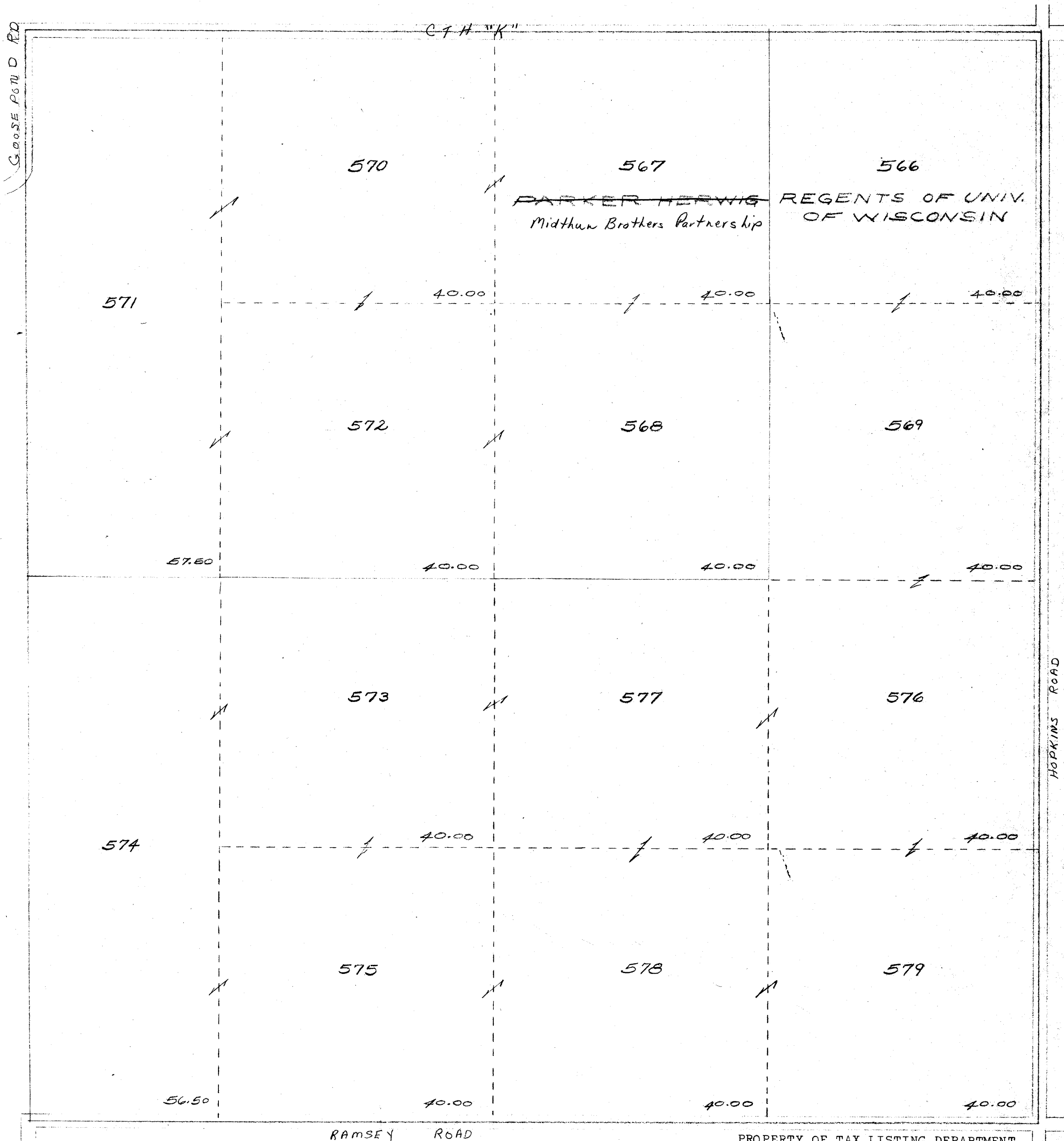

Replaced
2001

[illegible]

PROPERTY OF TAX LISTING DEPARTMENT

593. A DANE CO.
SE 3 Hwy 0.436A

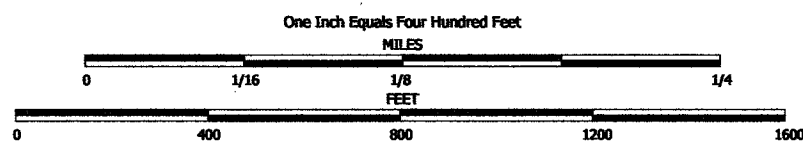

NOTE: This map was prepared for assessment use in accordance with the Wis. St. Stat. Chap. 70.09. All information contained herein is advisory only. Map accuracy is limited to the quality of data obtained from other Public Records. This map is not intended to be a substitute for an actual field survey. Public Land Survey Base is derived from U.S.G.S. Topographic maps unless otherwise noted. Other sources of the Land Base may be actual survey data. Base map data is from the April 1995 County Digital Orthophotos and/or U.S.G.S. 1:24,000 scale Topographic series. The user is responsible for the improper use of the data contained herein.

Created by The Columbia County Land Information Office -GIS Section. VMB. February 2001.

TAX PARCEL MAP

TOWN of LEEDS

TOWN 10 NORTH RANGE 10 EAST
COLUMBIA COUNTY, WISCONSIN

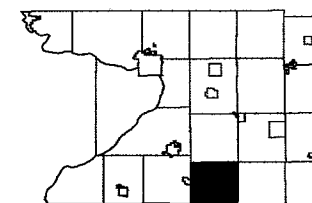

6	5	4	3	2	1
7	8	9	10	11	12
13	14	15	16	17	18
19	20	21	22	23	24
25	26	27	28	29	30
31	32	33	34	35	36

Replaced
2004

-SEE SECTION 30-

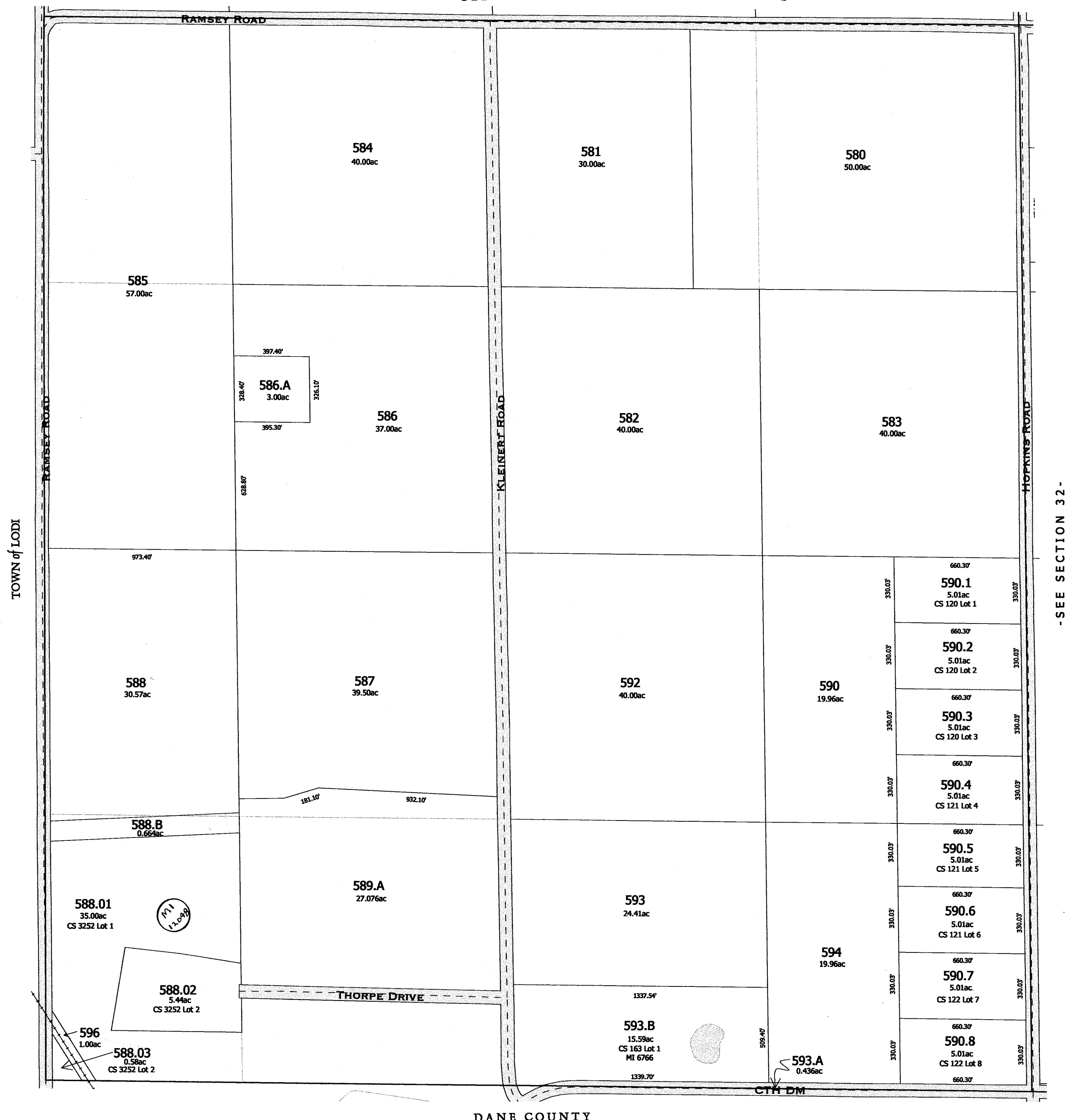

-SEE SECTION 32-

DANE COUNTY

replaced 2004
-SECTION 31-

LEEDS

SEC. 32 T.10N. R.10E.

Replaced
2001

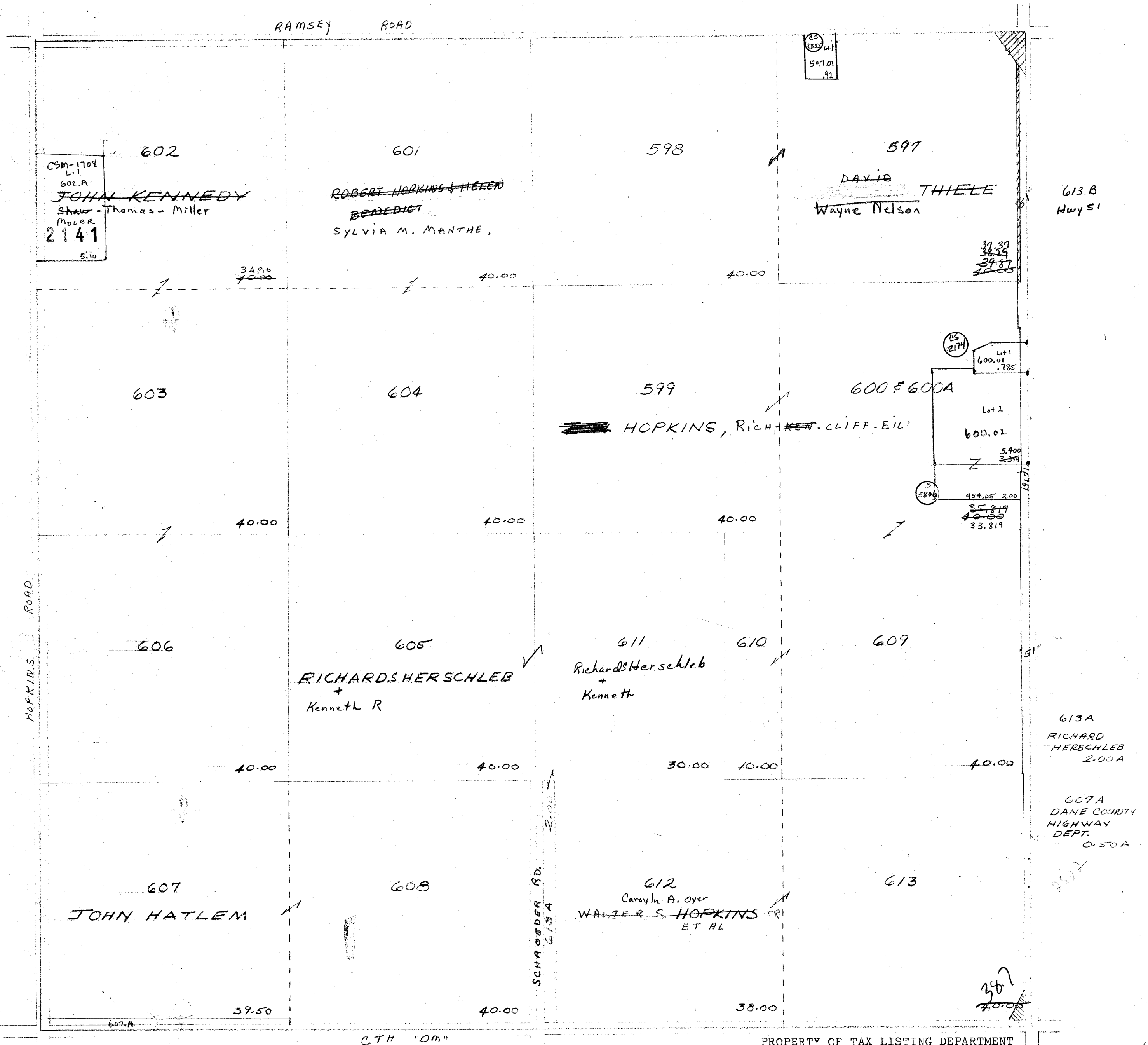

LEEDS

SEC. 33 T. 10 N. R. 10 E.

Replaced
2001

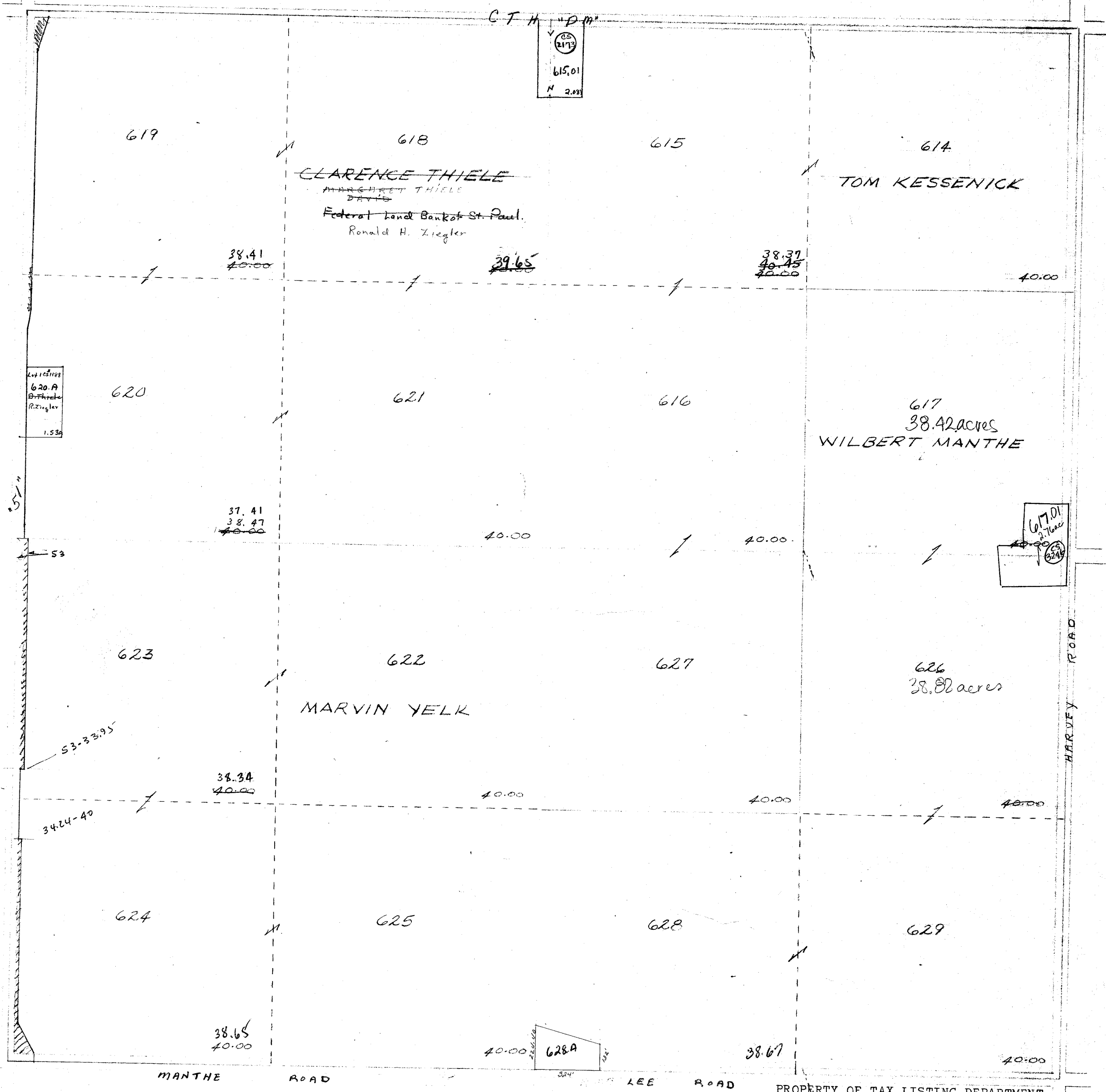

Replaced
2001

THIS 40 is 40.618A
per Cert. Survey.

СТН - "DM"

1394.85

630

~~ANDREW HAMRE~~
~~HAMRE BROS.~~
~~ROBERT + EARL~~
Family Farm Partnerships

~~AMERICAN FOOD~~
Family Farm Partnership
637

Family Farm Partnership
~~AMERICAN FOOD LTD INC~~
632

Family Farm Partnership
~~AMERICAN FOOD INC.~~
633

~~CHRISTINE MIELKE~~
~~HAMRE BROS.~~
Family Farm Partnership

605.0

360.0

CSM 1134

5.000A2

← S. 4762

LOT 1

632.0

1781

410°

Lot 1	Lot 2
CS# 1140	CS# 1187
CS# 1187	
639. A	638. B1
Wahoske	Anderson
Klatw	
3.38	3.00

638
~~WALTER MIELKE~~
5
638.A
RENTAL HOUSE

644
~~American~~
~~Food Inc.~~
Family Farm Part.

643
Americana
Footings
Family Farm Part.

642 & 642A
~~AMERICAN FOOD INC.~~
Family Farm Partnership

638 A
RENTAL
PROPERTY
HOUSE

642 A
RENTAL
PROPERTY
HOUSE

Family Farm Part
~~AMERICAN~~
~~FOOD INC.~~
645

AMERICAN
FOOD INC.
646
Family Farm Part

AMERICAN Food Inc.
Family Farm Partnerships
647

640

641

PROPERTY OF TAX LISTING DEPARTMENT

LEEDS

SEC. 35 T. 10N. R. 10E.

Replaced
2001

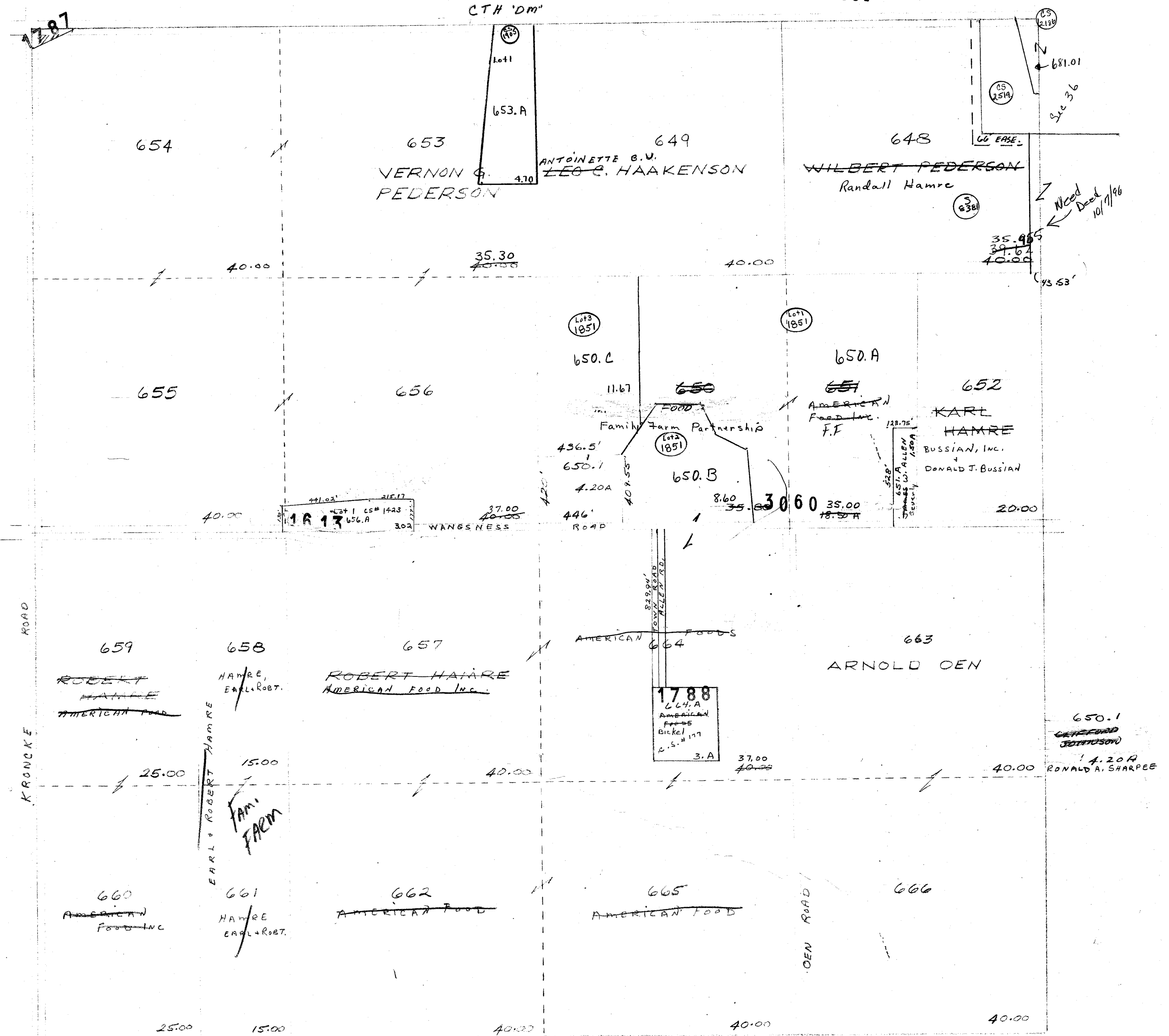

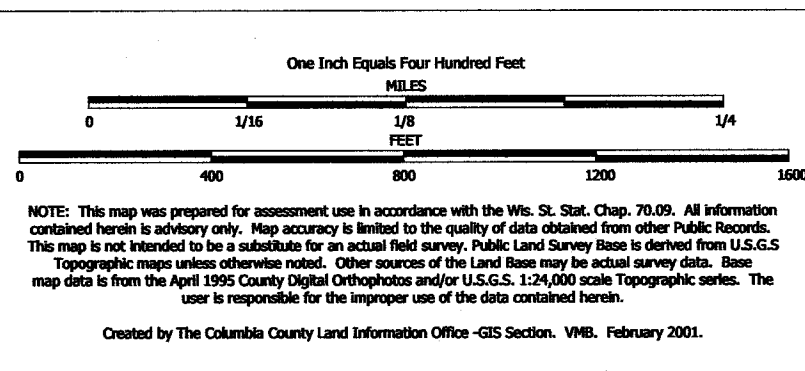

TAX PARCEL MAP

TOWN of LEEDS

TOWN 10 NORTH RANGE 10 EAST
COLUMBIA COUNTY, WISCONSIN

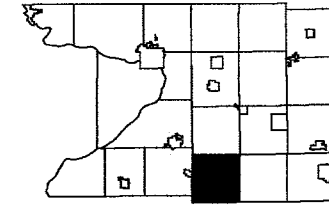

8	5	4	3	2	1
7	6	9	10	11	12
16	17	18	19	14	13
15	20	21	22	23	24
28	29	26	27	25	25
31	32	33	34	35	36

Replaced
2003

-SEE SECTION 26-

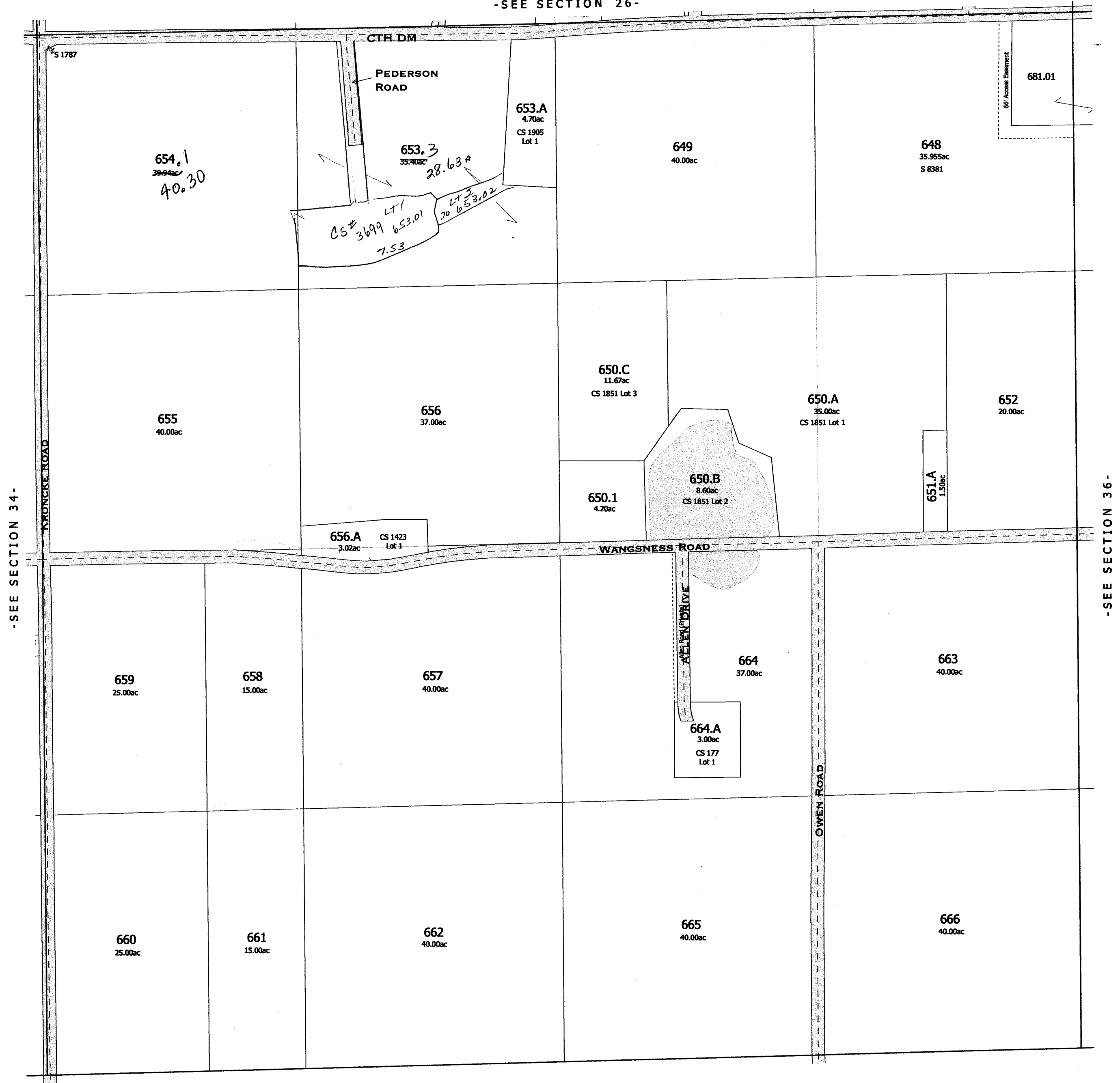

DANE COUNTY

replaced 2003
-SECTION 35-

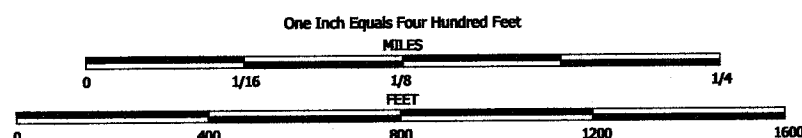

NOTE: This map was prepared for assessment use in accordance with the Wis. St. Stat. Chap. 70.09. All information contained herein is advisory only. Map accuracy is limited to the quality of data obtained from other Public Records. This map is not intended to be a substitute for an actual field survey. Public Land Survey Base is derived from U.S.G.S. Topographic maps unless otherwise noted. Other sources of the Land Base may be actual survey data. Base map data is from the April 1995 County Digital Orthophotos and/or U.S.G.S. 1:24,000 scale Topographic series. The user is responsible for the improper use of the data contained herein.

Created by The Columbia County Land Information Office -GIS Section. VMB. February 2003.

TAX PARCEL MAP

TOWN of LEEDS

TOWN 10 NORTH RANGE 10 EAST
COLUMBIA COUNTY, WISCONSIN

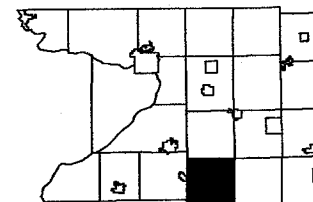

6	5	4	3	2	1
7	8	9	10	11	12
13	14	15	16	17	18
19	20	21	22	23	24
25	26	27	28	29	30
31	32	33	34	35	36

Replaced
2005

-SEE SECTION 26-

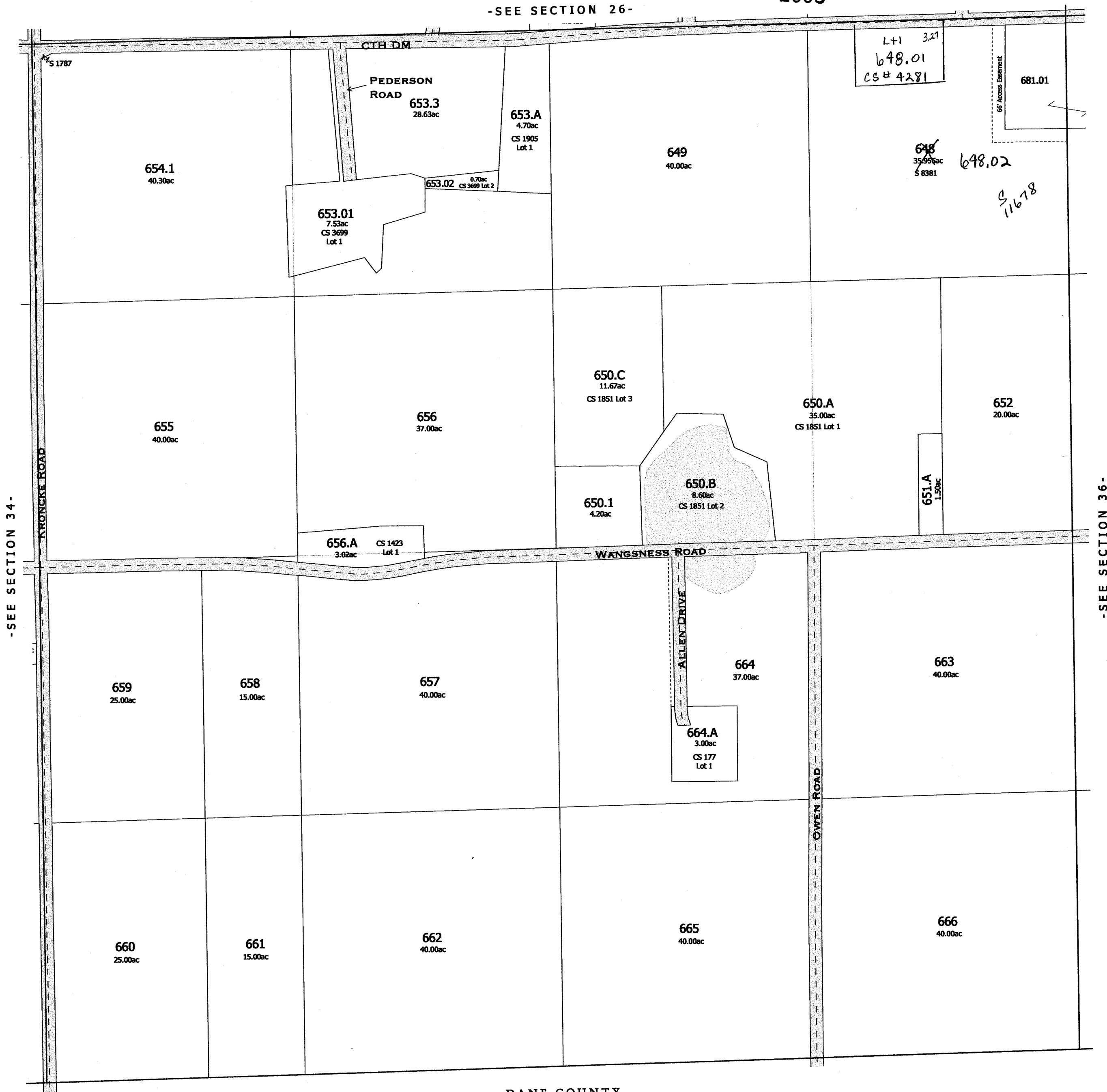

DANE COUNTY

2005
-SECTION 35-

LEEDS

SEC. 36 T. 10N. R. 10E.

Replaced
2001

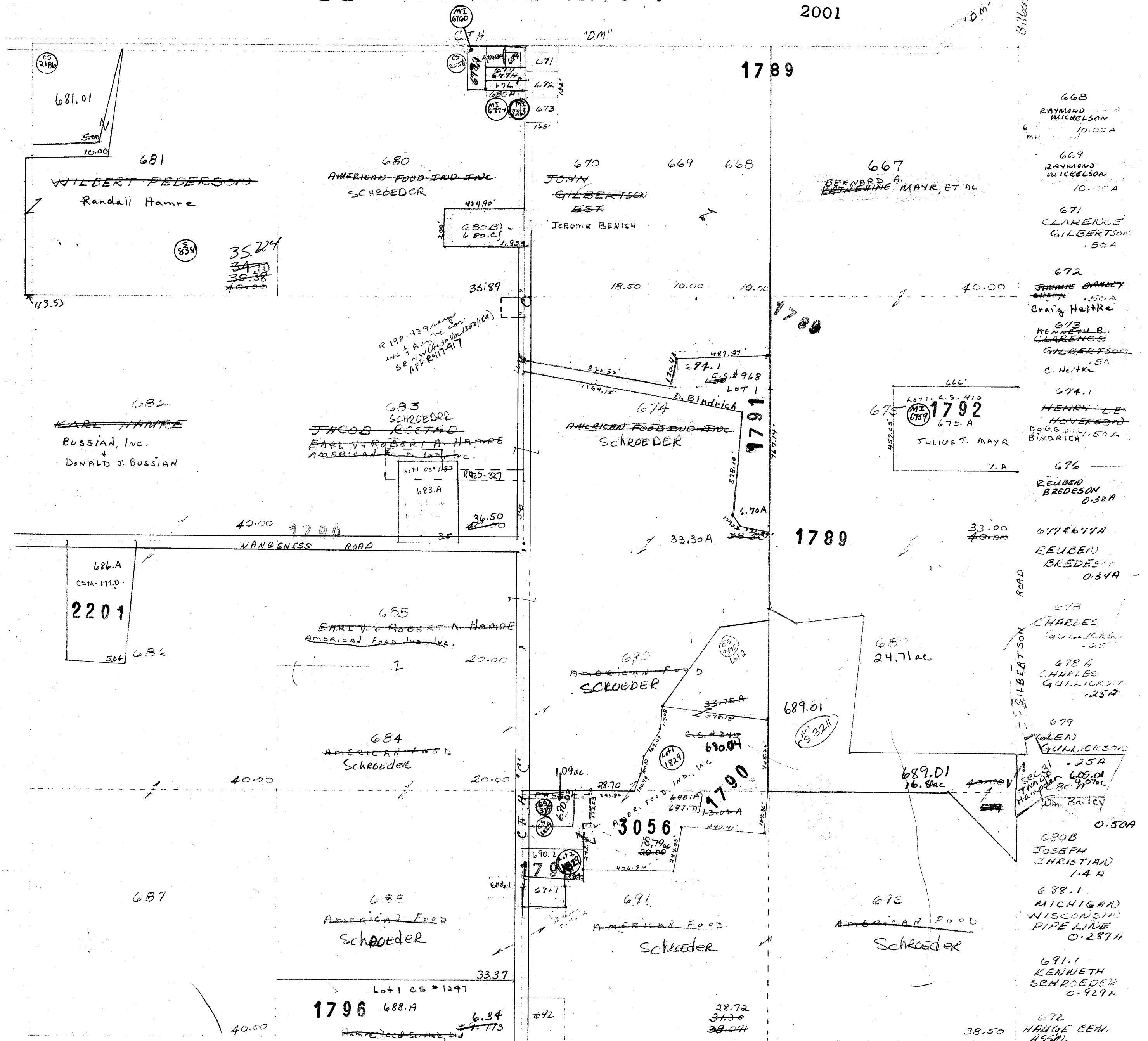

PROPERTY OF TAX LISTING DEPARTMENT

Lot 1 CS # 1247
1796 688.A 6.34
Hamre Food Service, Ltd 39.773

One Inch Equals Four Hundred Feet

NOTE: This map was prepared for assessment use in accordance with the Wis. St. Stat. Chap. 70.09. All information contained herein is advisory only. Map accuracy is limited to the quality of data obtained from other Public Records. This map is not intended to be a substitute for an actual field survey. Public Land Survey Base is derived from U.S.G.S Topographic maps unless otherwise noted. Other sources of the Land Base may be actual survey data. Base map data is from the April 1995 County Digital Orthophotos and/or U.S.G.S 1:24,000 scale Topographic series. The user is responsible for the improper use of the data contained herein.

Created by The Columbia County Land Information Office -GIS Section. VMB. February 2001.

TAX PARCEL MAP

TOWN of LEEDS

TOWN 10 NORTH RANGE 10 EAST
COLUMBIA COUNTY, WISCONSIN

1	2	3	4	5	6
7	8	9	10	11	12
13	14	15	16	17	18
19	20	21	22	23	24
25	26	27	28	29	30
31	32	33	34	35	36

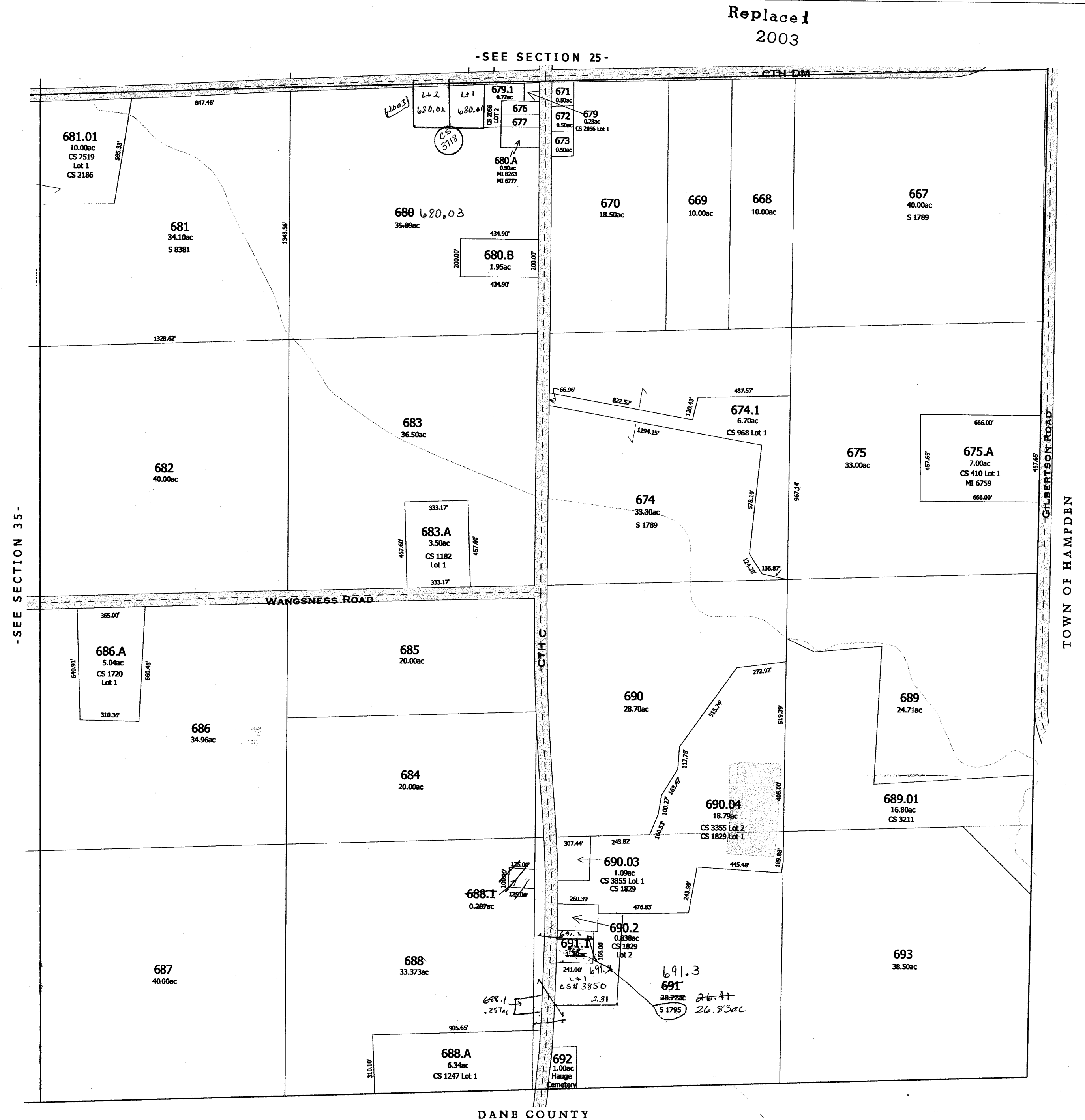

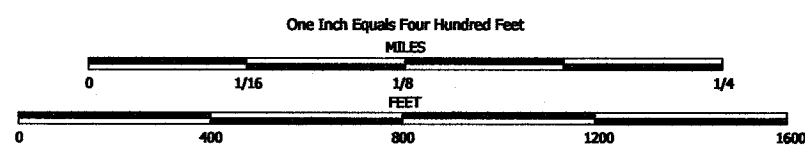

NOTE: This map was prepared for assessment use in accordance with the Wis. Stat. Chap. 70.09. All information contained herein is advisory only. Map accuracy is limited to the quality of data obtained from other Public Records. This map is not intended to be a substitute for an actual field survey. Public Land Survey Base is derived from U.S.G.S Topographic maps unless otherwise noted. Other sources of the Land Base may be actual survey data. Base map data is from the April 1995 County Digital Orthophotos and/or U.S.G.S. 1:24,000 scale Topographic series. The user is responsible for the improper use of the data contained herein.

Created by The Columbia County Land Information Office -GIS Section, VMB, February 2003.

TAX PARCEL MAP

TOWN of LEEDS

TOWN 10 NORTH RANGE 10 EAST
COLUMBIA COUNTY, WISCONSIN

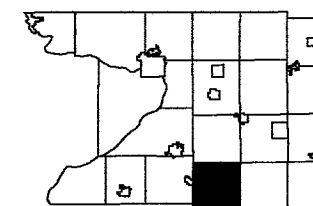

6	5	4	3	2	1
7	8	9	10	11	12
13	14	15	16	17	18
19	20	21	22	23	24
25	26	27	28	29	30
31	32	33	34	35	36

Replaced
2005

-SEE SECTION 25-

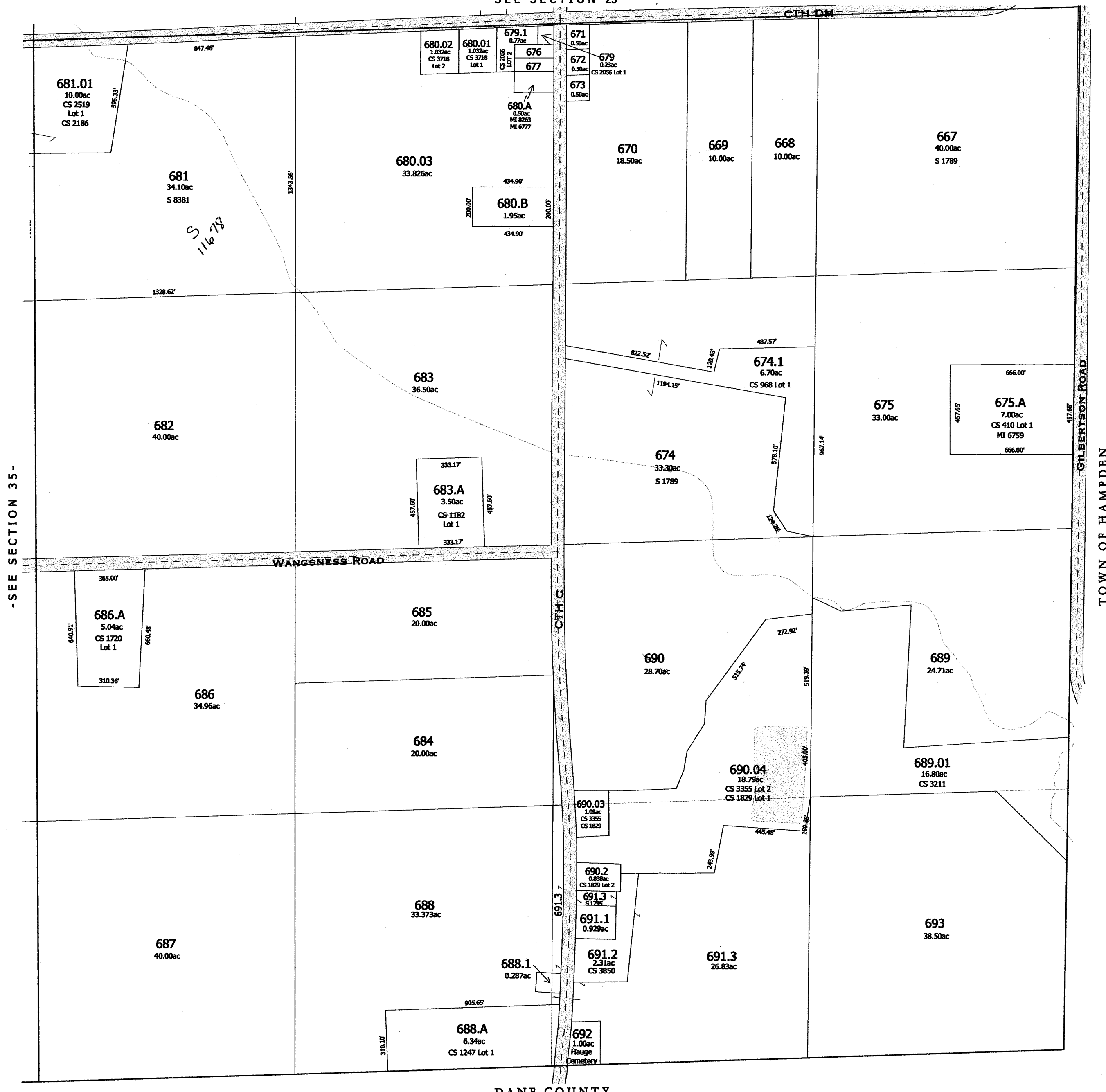

DANE COUNTY

2005
-SECTION 36-

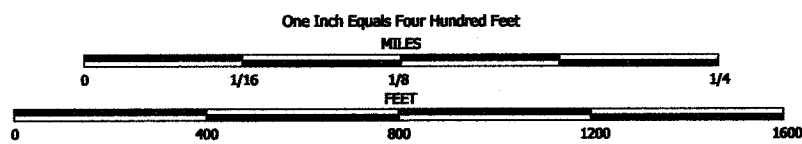

NOTE: This map was prepared for assessment use in accordance with the Wis. St. Stat. Chap. 70.09. All information contained herein is advisory only. Map accuracy is limited to the quality of data obtained from other Public Records. This map is not intended to be a substitute for an actual field survey. Public Land Survey Base is derived from U.S.G.S. Topographic maps unless otherwise noted. Other sources of the Land Base may be actual survey data. Base map data is from the April 1995 County Digital Orthophotos and/or U.S.G.S. 1:24,000 scale Topographic series. The user is responsible for the improper use of the data contained herein.

Created by The Columbia County Land Information Office -GIS Section. VMB. February 2005.

TAX PARCEL MAP

TOWN of LEEDS

TOWN 10 NORTH RANGE 10 EAST
COLUMBIA COUNTY, WISCONSIN

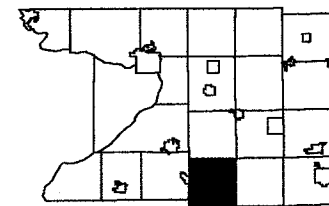

6	5	4	3	2	1
7	8	9	10	11	12
13	14	15	16	17	18
19	20	21	22	23	24
25	26	27	28	29	30
31	32	33	34	35	36

Replaced
2007

-SEE SECTION 25-

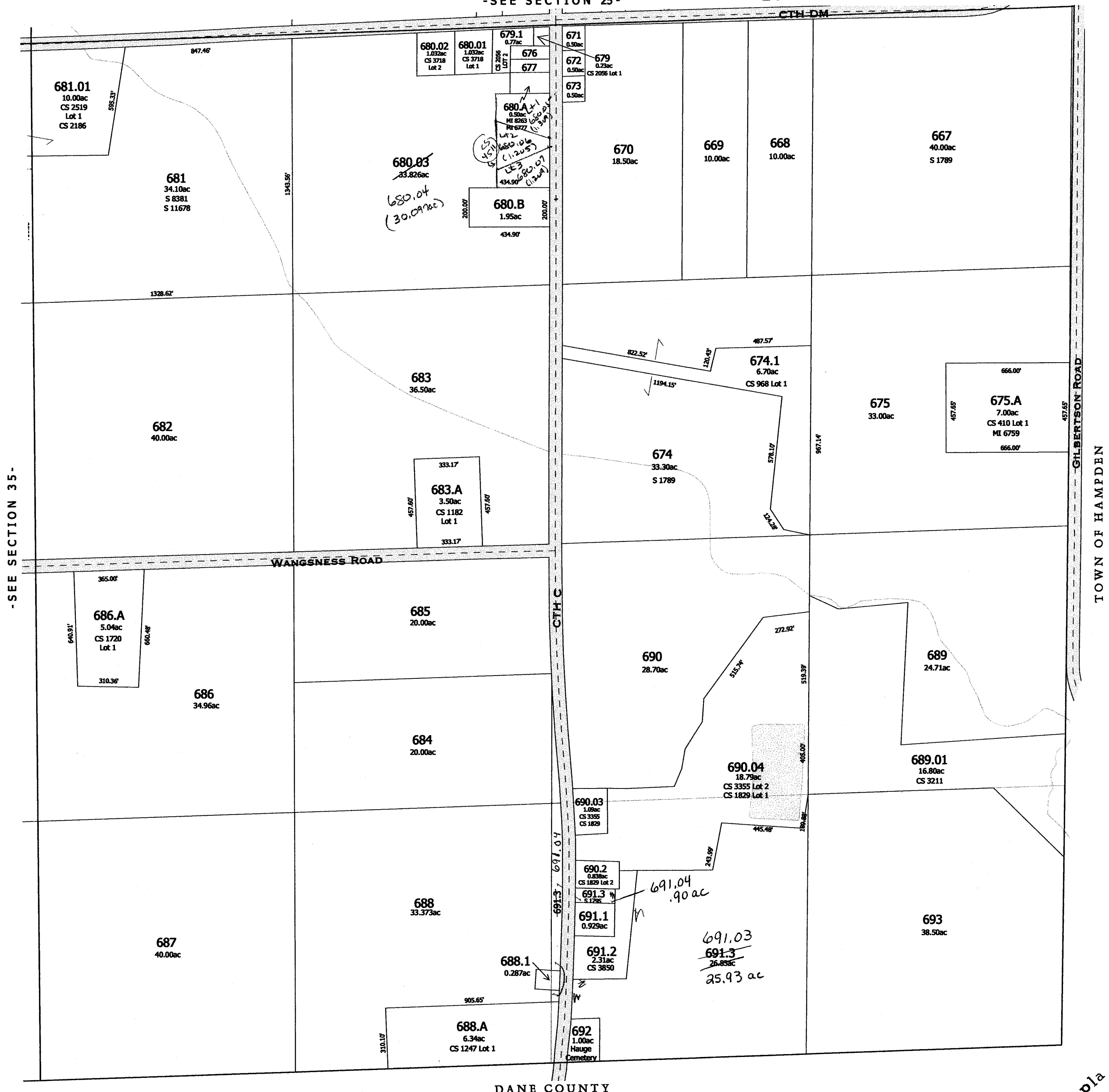

DANE COUNTY

Repla
2007

-SECTION 36-

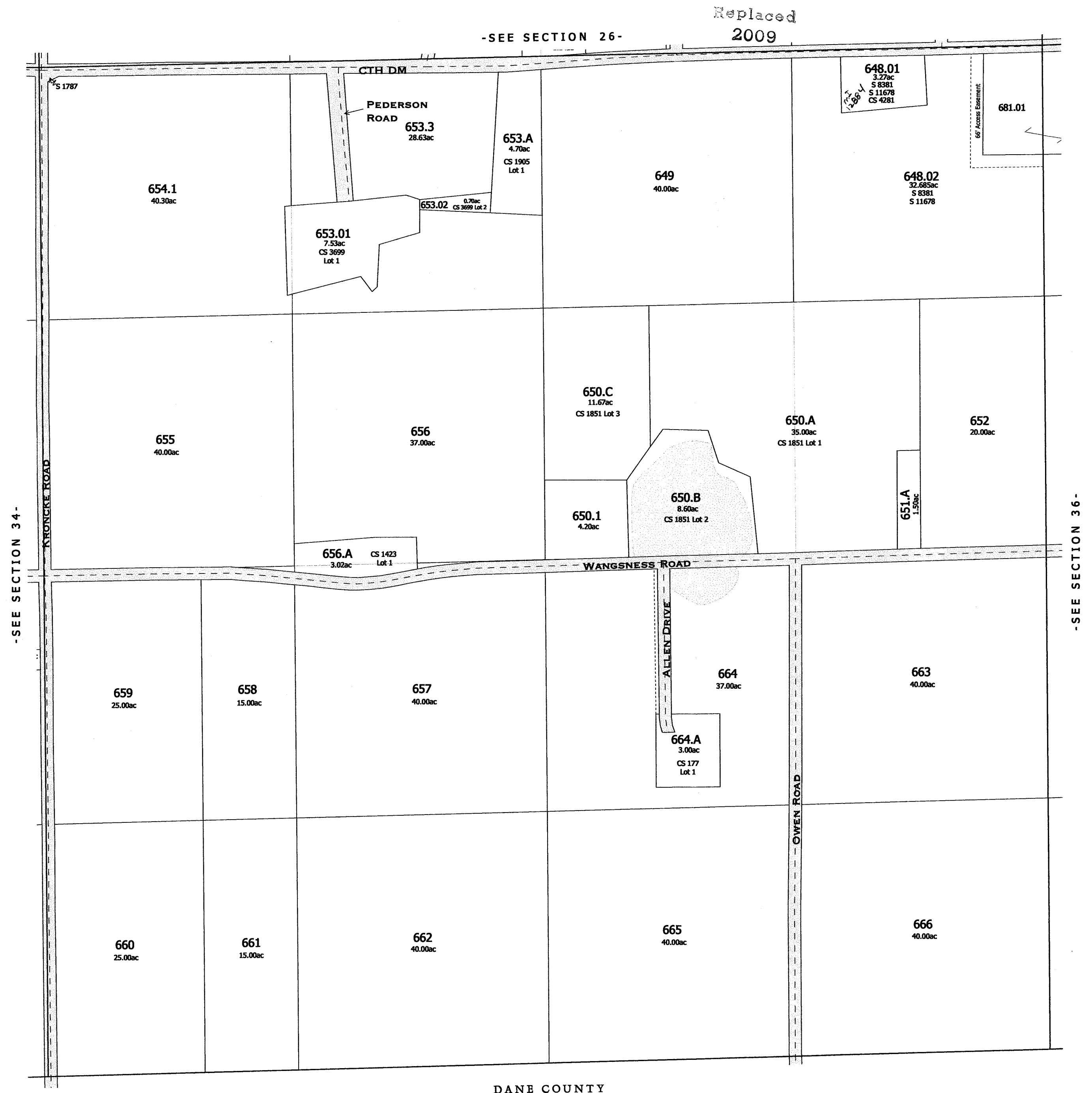
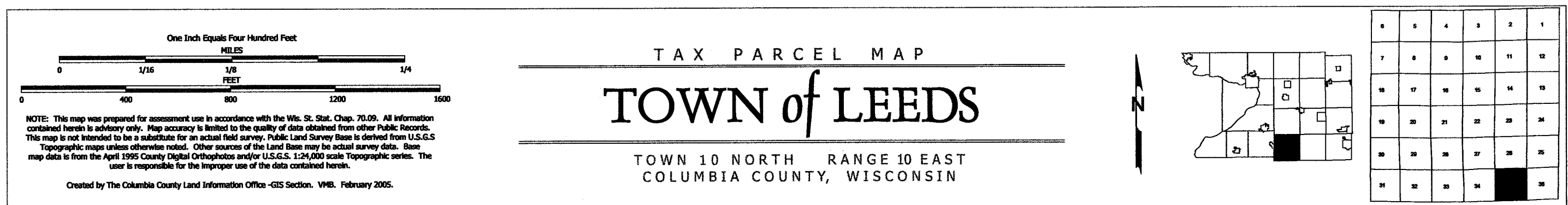

DANE COUNTY

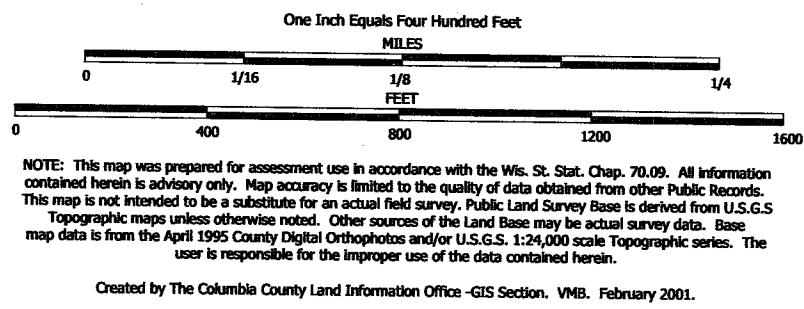

TAX PARCEL MAP

TOWN of LEEDS

TOWN 10 NORTH RANGE 10 EAST
COLUMBIA COUNTY, WISCONSIN

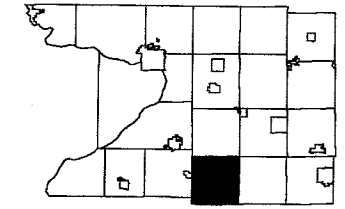

6	5	4	3	2	1
7	8	9	10	11	12
13	14	15	16	17	18
19	20	21	22	23	24
25	26	27	28	29	30
31	32	33	34	35	36

Replaced
2009

-SEE SECTION 27-

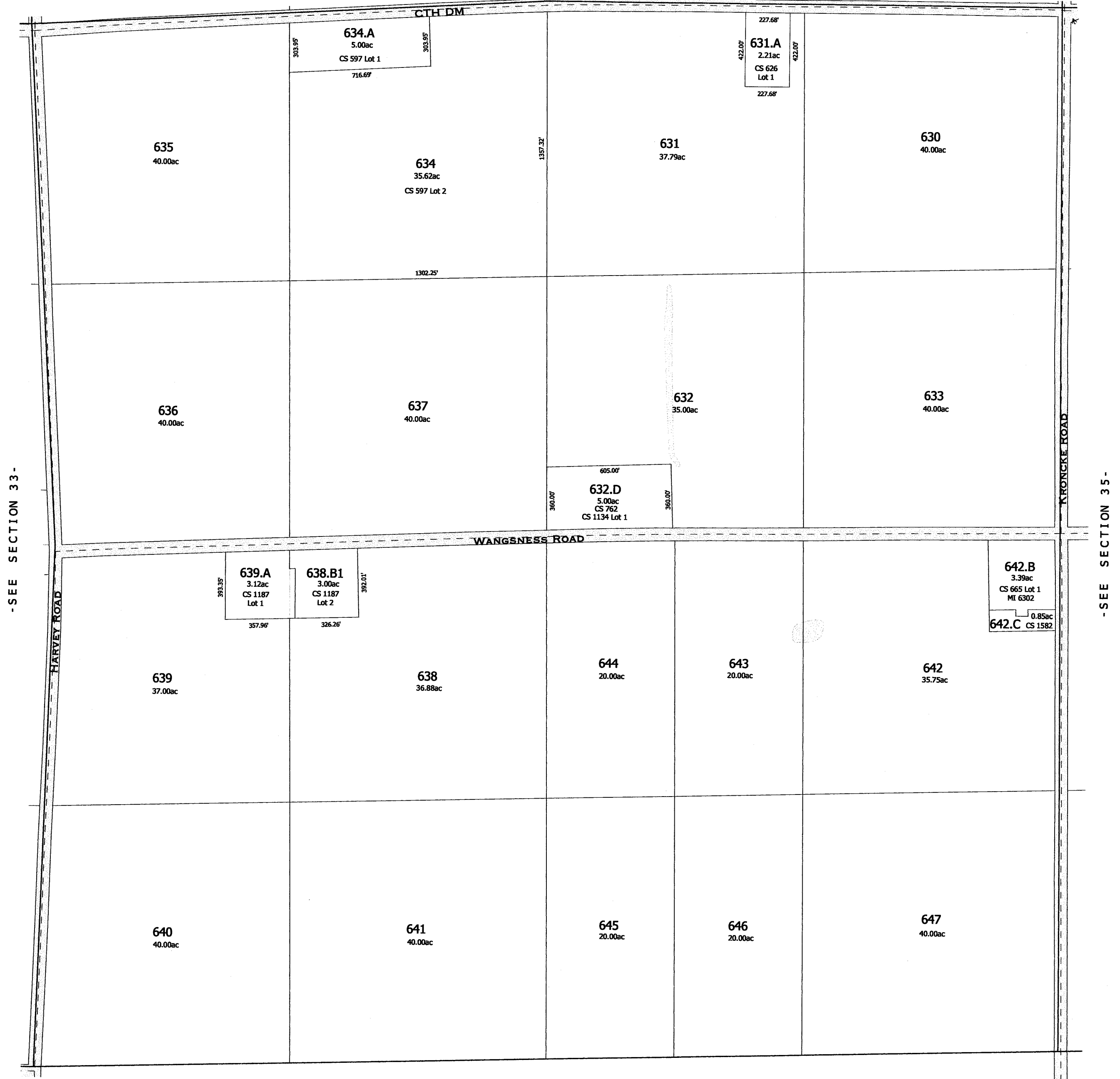

-SEE SECTION 33-

-SEE SECTION 35-

DANE COUNTY

-SECTION 34-

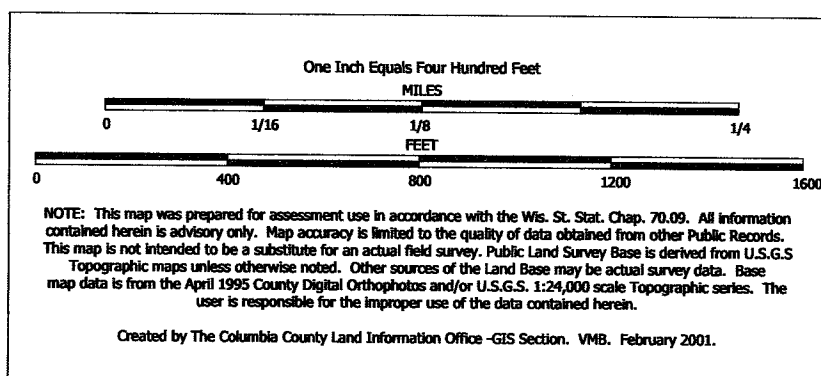

TAX PARCEL MAP

TOWN of LEEDS

TOWN 10 NORTH RANGE 10 EAST
COLUMBIA COUNTY, WISCONSIN

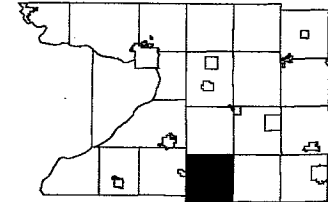

6	5	4	3	2	1
7	8	9	10	11	12
13	14	15	16	17	18
19	20	21	22	23	24
25	26	27	28	29	30
31	32	33	34	35	36

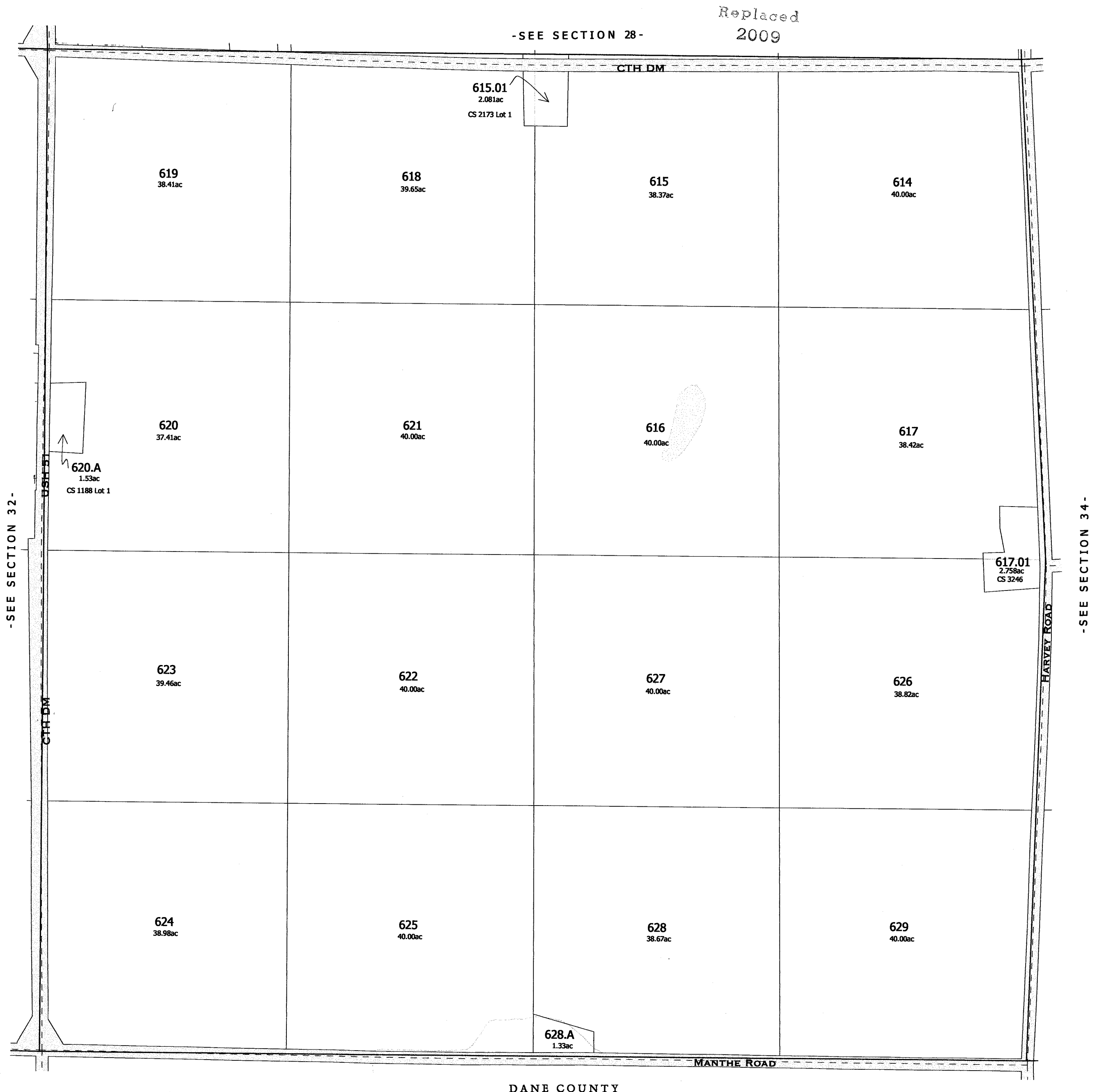

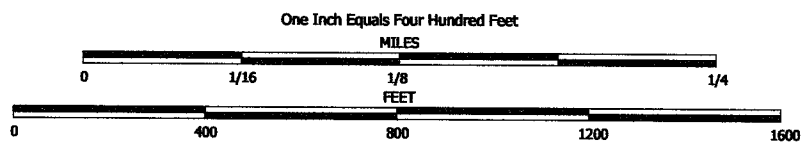

NOTE: This map was prepared for assessment use in accordance with the Wis. St. Stat. Chap. 70.09. All information contained herein is advisory only. Map accuracy is limited to the quality of data obtained from other Public Records. This map is not intended to be a substitute for an actual field survey. Public Land Survey Base is derived from U.S.G.S. Topographic maps unless otherwise noted. Other sources of the Land Base may be actual survey data. Base map data is from the April 1995 County Digital Orthophotos and/or U.S.G.S. 1:24,000 scale Topographic series. The user is responsible for the improper use of the data contained herein.

Created by The Columbia County Land Information Office -GIS Section. VMB. February 2001.

TAX PARCEL MAP

TOWN of LEEDS

TOWN 10 NORTH RANGE 10 EAST
COLUMBIA COUNTY, WISCONSIN

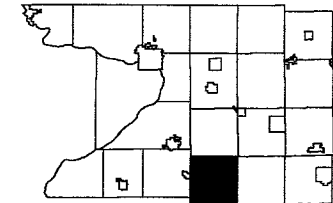

6	5	4	3	2	1
7	8	9	10	11	12
13	14	15	16	17	18
19	20	21	22	23	24
25	26	27	28	29	30
31	32	33	34	35	36

-SEE SECTION 29-

Replaced
2009

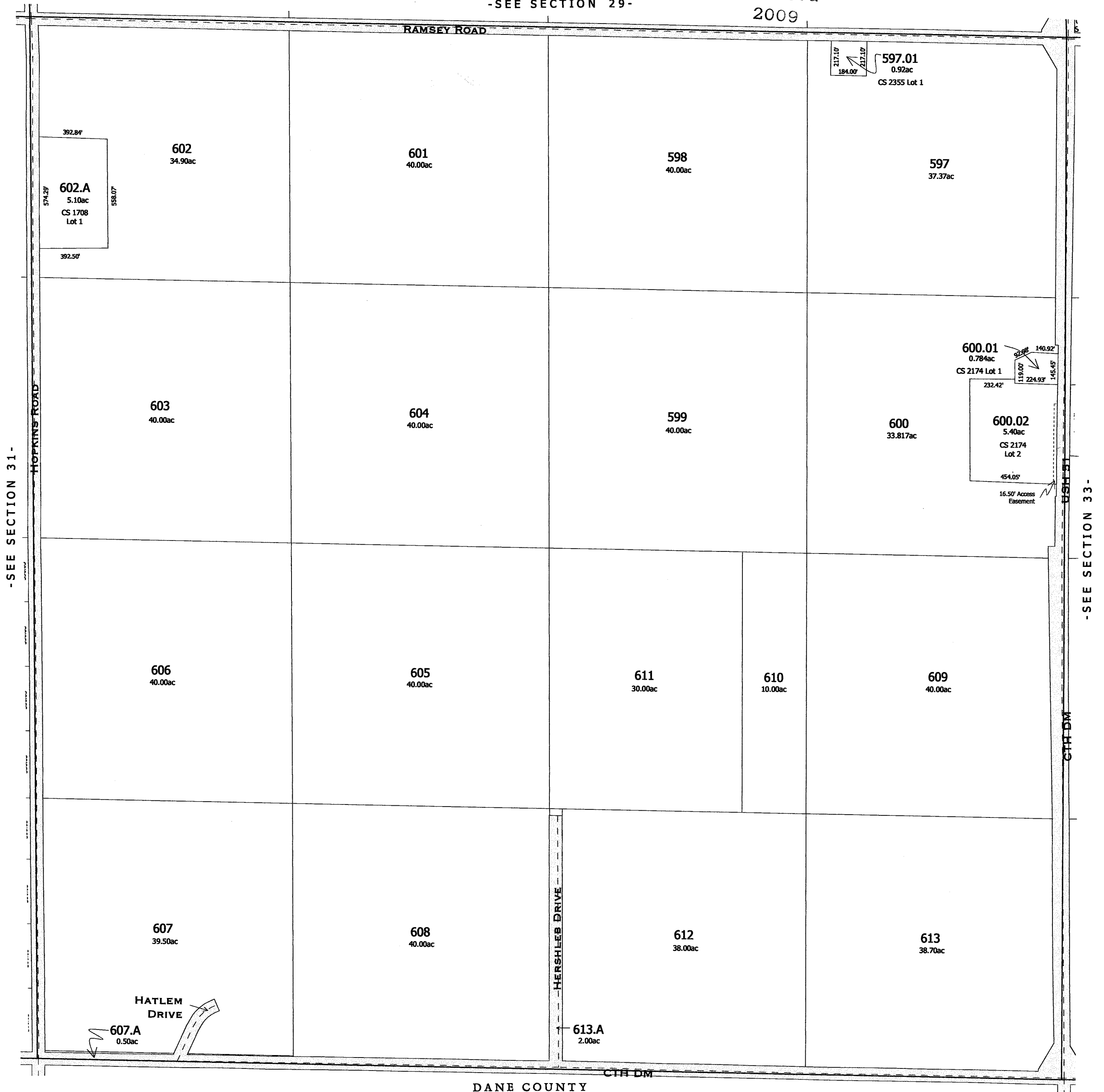

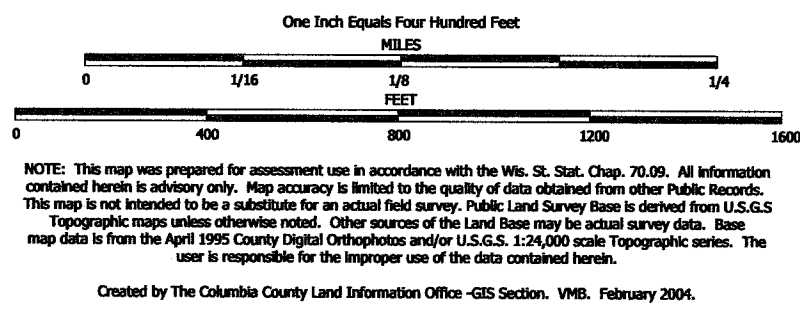

TAX PARCEL MAP

TOWN of LEEDS

TOWN 10 NORTH RANGE 10 EAST
COLUMBIA COUNTY, WISCONSIN

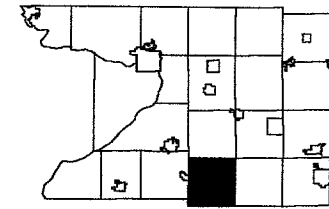

6	5	4	3	2	1
7	8	9	10	11	12
13	14	15	16	17	18
19	20	21	22	23	24
25	26	27	28	29	30
31	32	33	34	35	36

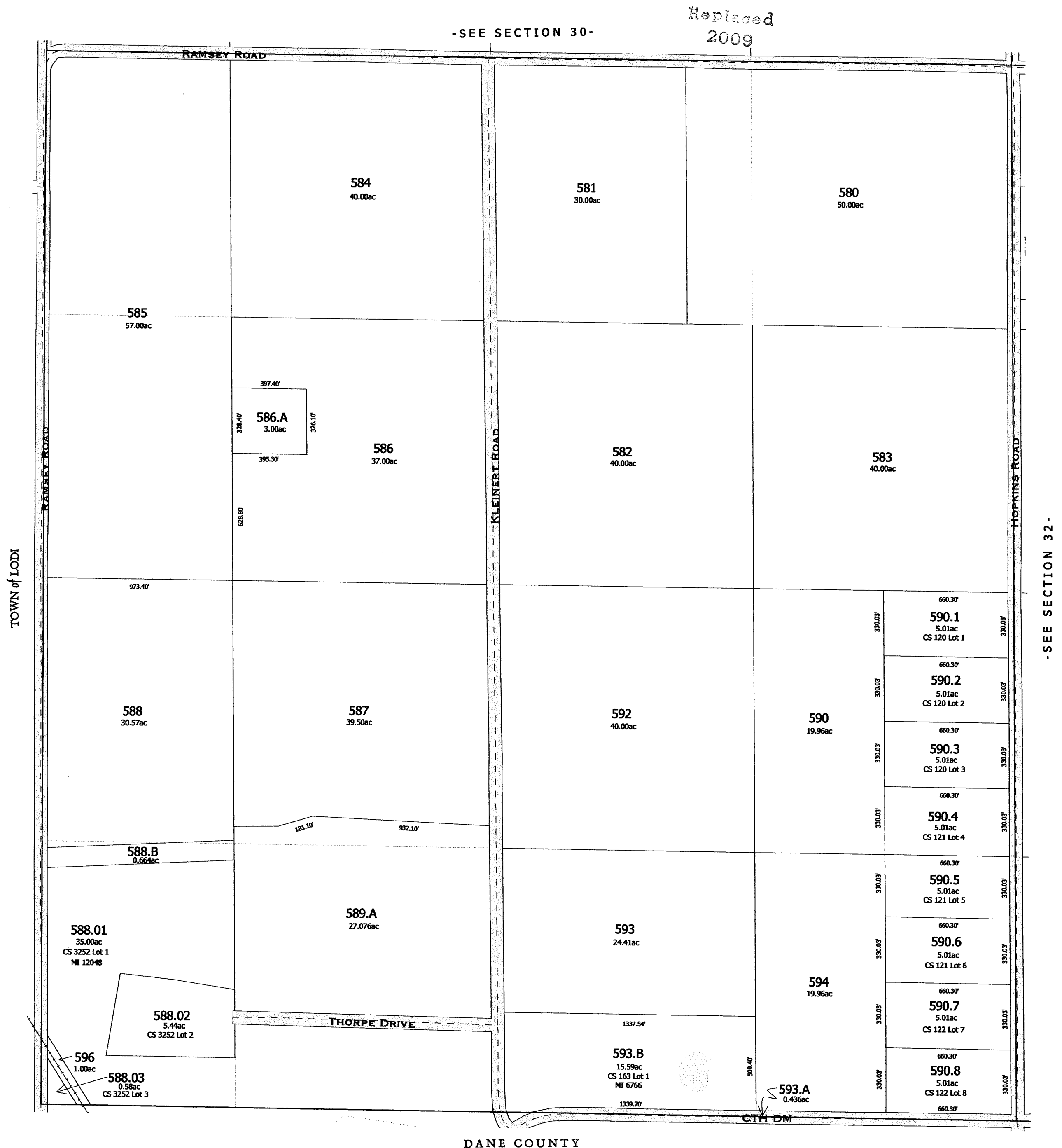

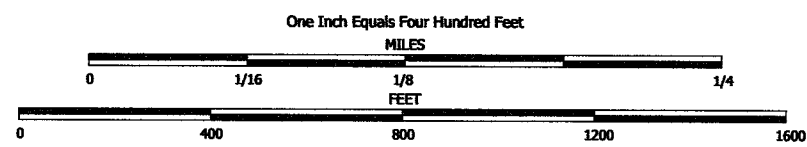

NOTE: This map was prepared for assessment use in accordance with the Wis. St. Stat. Chap. 70.09. All information contained herein is advisory only. Map accuracy is limited to the quality of data obtained from other Public Records. This map is not intended to be a substitute for an actual field survey. Public Land Survey Base is derived from U.S.G.S Topographic maps unless otherwise noted. Other sources of the Land Base may be actual survey data. Base map data is from the April 1995 County Digital Orthophotos and/or U.S.G.S. 1:24,000 scale Topographic series. The user is responsible for the improper use of the data contained herein.

Created by The Columbia County Land Information Office -GIS Section. VMB. February 2001.

TAX PARCEL MAP

TOWN of LEEDS

TOWN 10 NORTH RANGE 10 EAST
COLUMBIA COUNTY, WISCONSIN

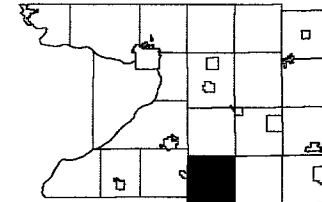

6	5	4	3	2	1
7	8	9	10	11	12
13	14	15	16	17	18
19	20	21	22	23	24
25	26	27	28	29	30
31	32	33	34	35	36



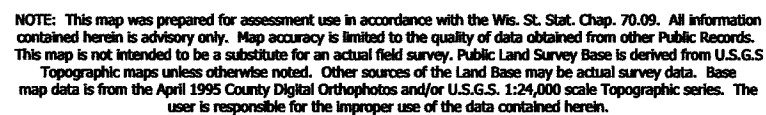

Created by The Columbia County Land Information Office -GIS Section. VMB. February 2003.

TOWN of LEEDS

TOWN 10 NORTH RANGE 10 EAST
COLUMBIA COUNTY, WISCONSIN

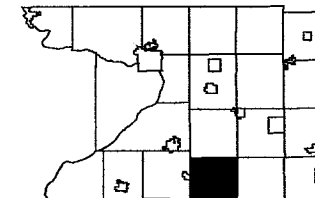

6	5	4	3	2	1
7	8	9	10	11	12
16	17	18	15	14	13
19	20	21	22	23	24
30		28	27	26	25
31	32	33	34	35	36

Replaced
2009

-SEE SECTION 20-

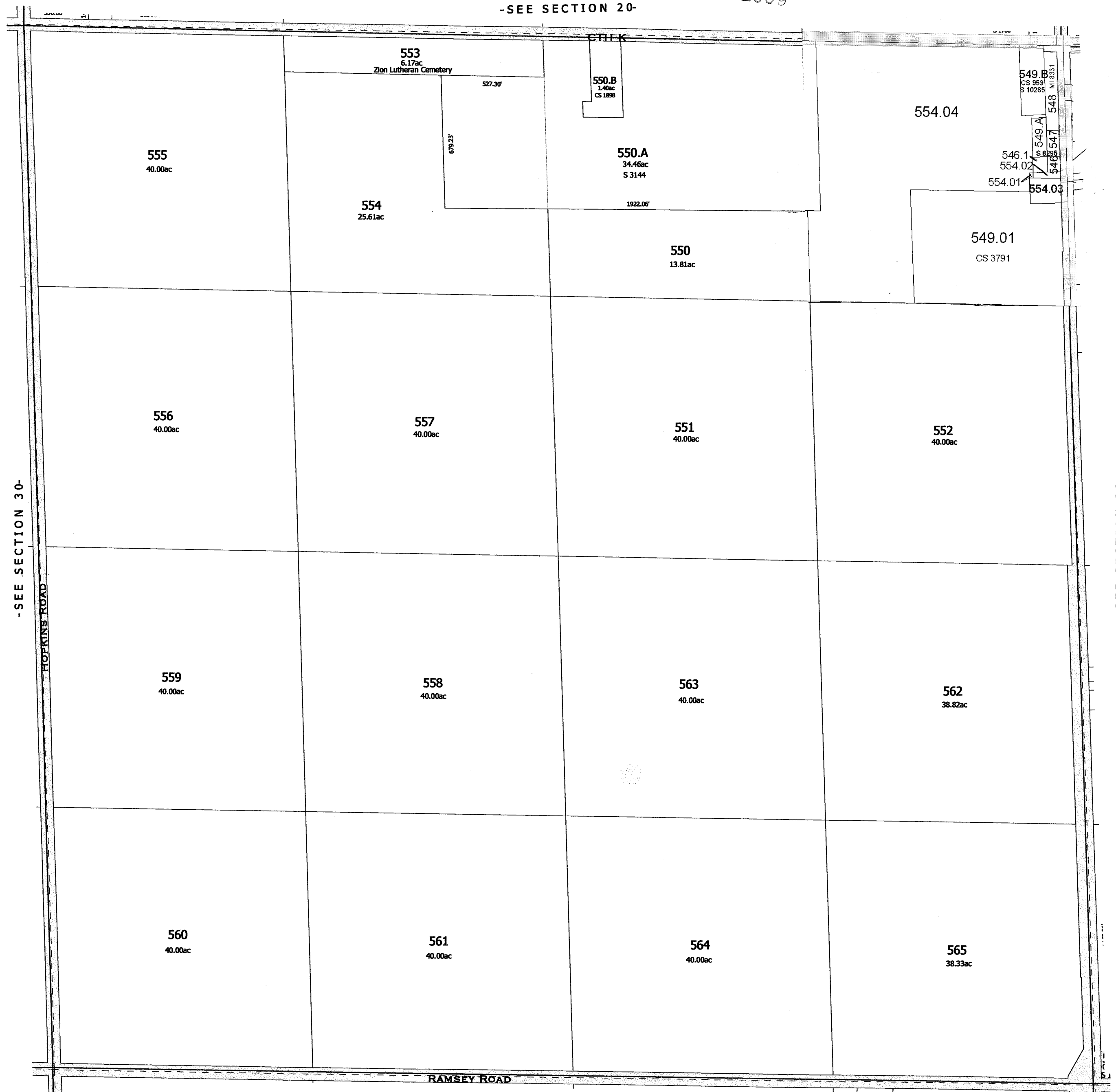

-SEE SECTION 30-

JOPKINS ROAD

SEE SECTION 28 -

-SEE SECTION 32-

-SECTION 29-

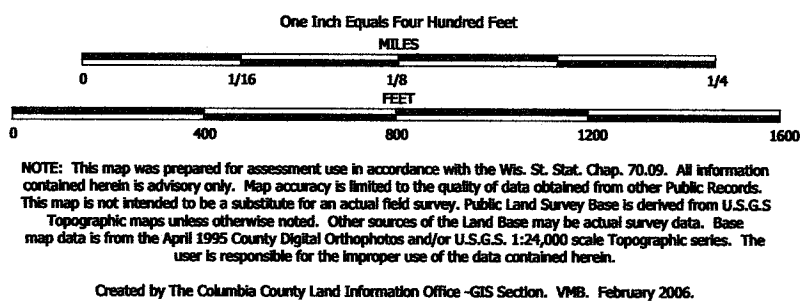

TAX PARCEL MAP

TOWN of LEEDS

TOWN 10 NORTH RANGE 10 EAST
COLUMBIA COUNTY, WISCONSIN

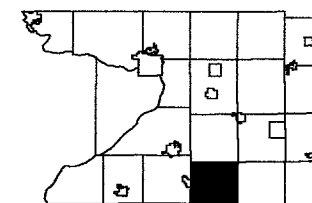

5	6	7	8	9	10	11	12
13	14	15	16	17	18	19	20
21	22	23	24	25	26	27	28
29	30	31	32	33	34	35	36

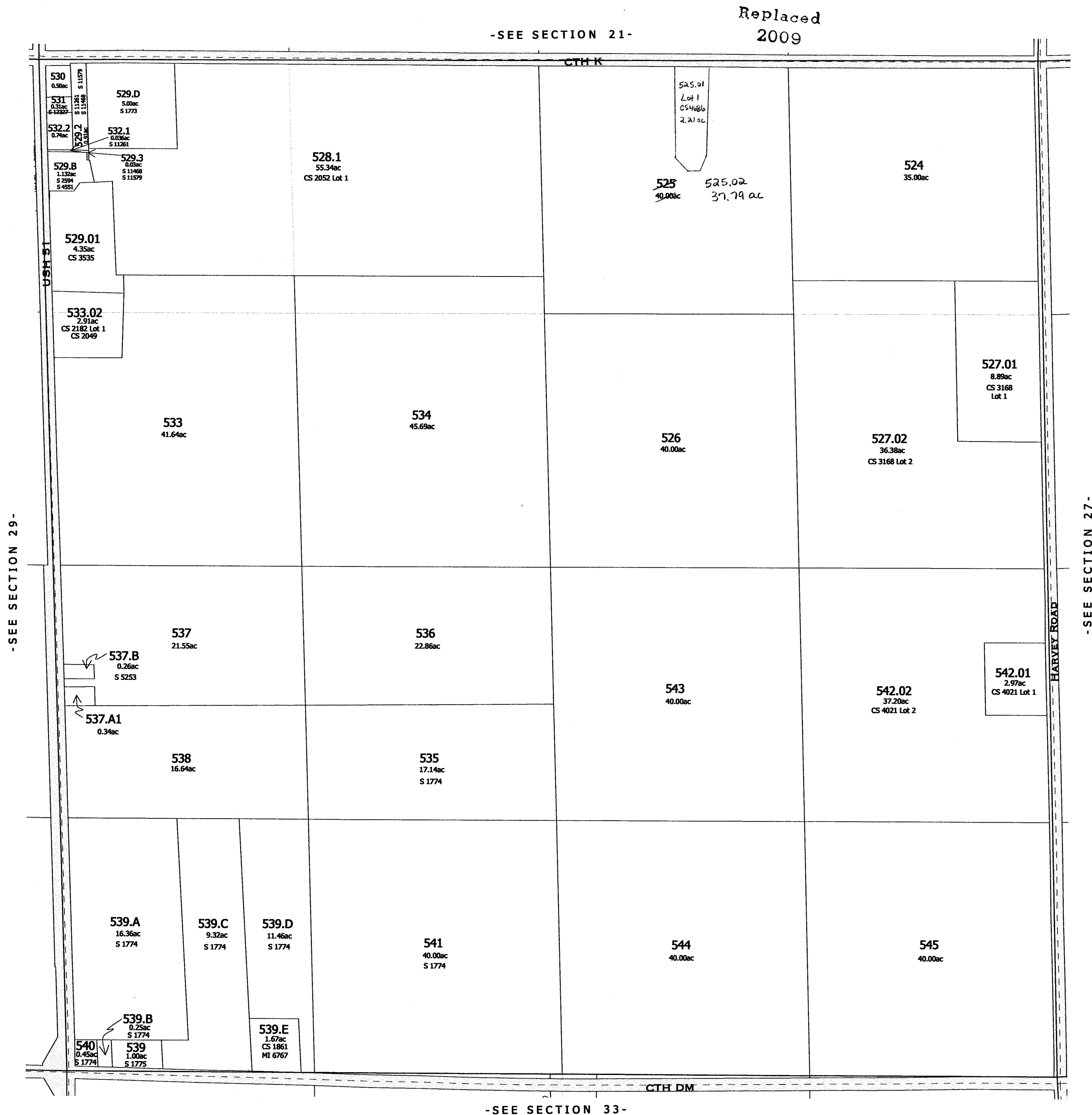

-SEE SECTION 33-

-SECTION 28-

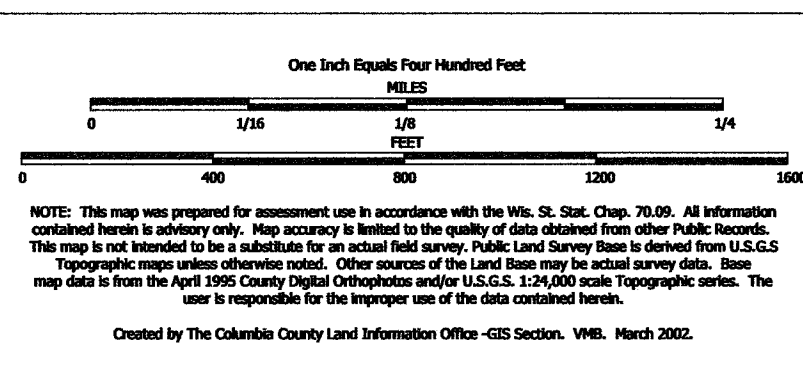

TAX PARCEL MAP

TOWN of LEEDS

TOWN 10 NORTH RANGE 10 EAST
COLUMBIA COUNTY, WISCONSIN

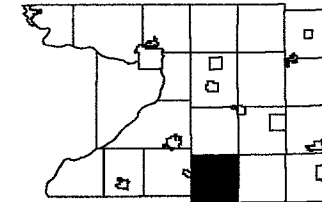

6	5	4	3	2	1
7	8	9	10	11	12
13	14	15	16	17	18
19	20	21	22	23	24
25	26	27	28	29	30
31	32	33	34	35	36

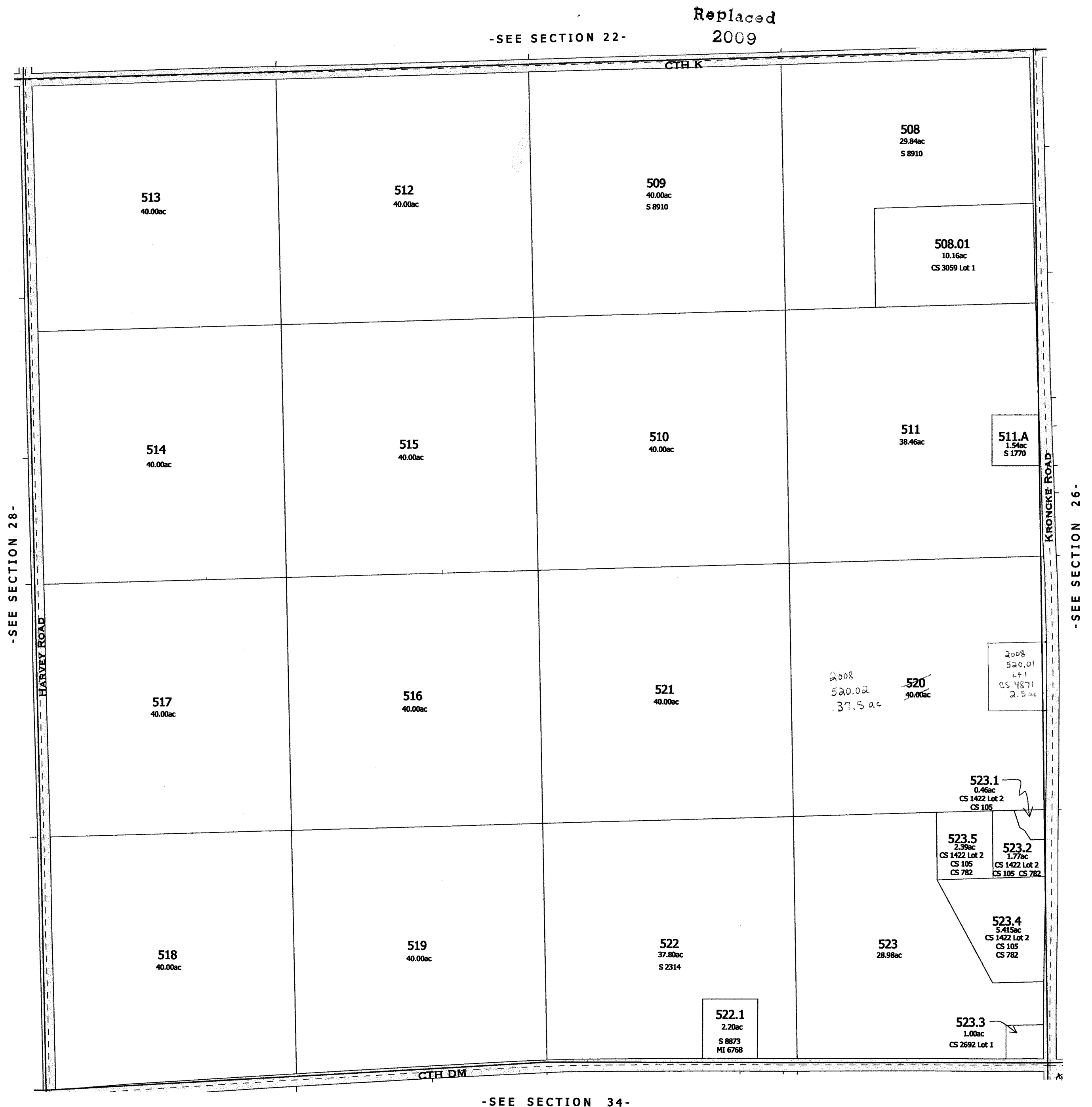

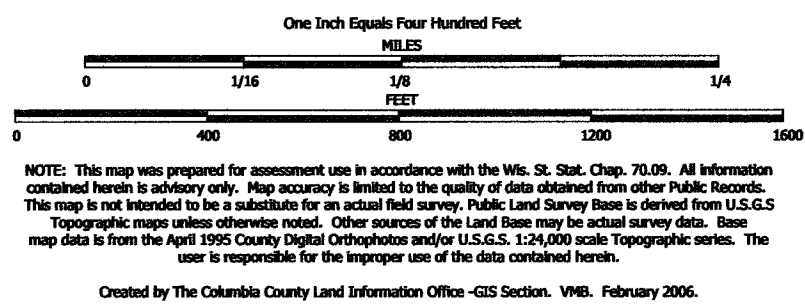

TAX PARCEL MAP

TOWN of LEEDS

TOWN 10 NORTH RANGE 10 EAST
COLUMBIA COUNTY, WISCONSIN

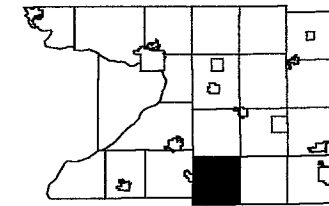

6	5	4	3	2	1
7	8	9	10	11	12
13	14	15	16	17	18
19	20	21	22	23	24
25	26	27	28	29	30
31	32	33	34	35	36

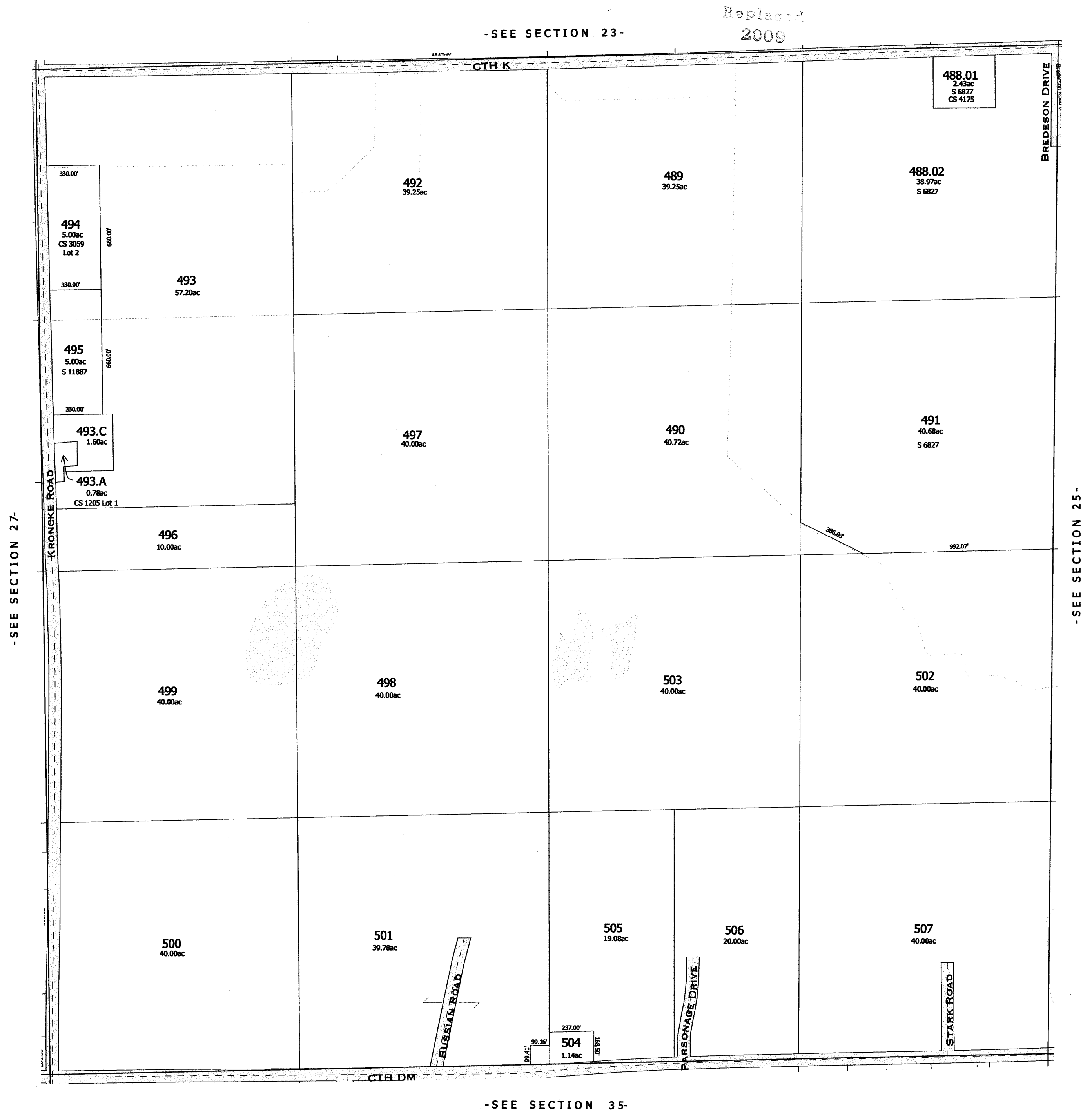

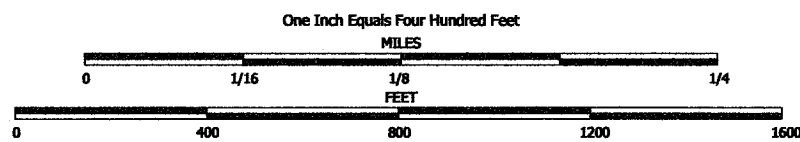

NOTE: This map was prepared for assessment use in accordance with the Wis. St. Stat. Chap. 70.09. All information contained herein is advisory only. Map accuracy is limited to the quality of data obtained from other Public Records. This map is not intended to be a substitute for an actual field survey. Public Land Survey Base is derived from U.S.G.S. Topographic maps unless otherwise noted. Other sources of the Land Base may be actual survey data. Base map data is from the April 1995 County Digital Orthophotos and/or U.S.G.S. 1:24,000 scale Topographic series. The user is responsible for the improper use of the data contained herein.

Created by The Columbia County Land Information Office -GIS Section. VMB. February 2004.

TAX PARCEL MAP

TOWN of LEEDS

TOWN 10 NORTH RANGE 10 EAST
COLUMBIA COUNTY, WISCONSIN

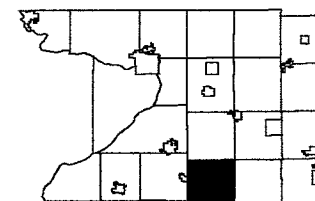

8	5	4	3	2	1
7	6	9	10	11	12
18	17	16	15	14	13
19	20	21	22	23	24
30	29	28	27	26	25
31	32	33	34	35	36

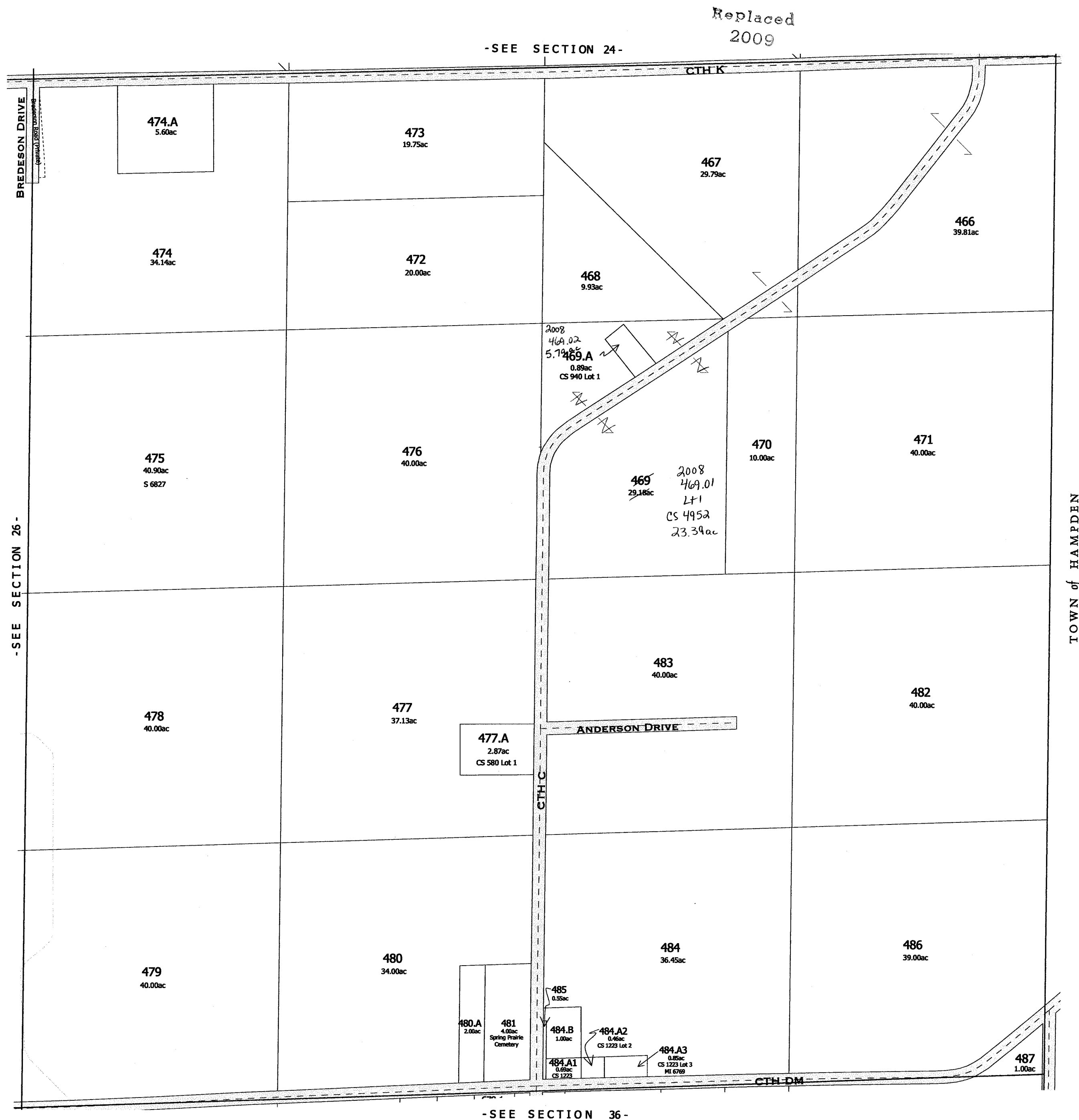

Also
2008

One Inch Equals Four Hundred Feet

MILES

0 1/16 1/8 1/4

0 400 800 1200 1600

FEET

NOTE: This map was prepared for assessment use in accordance with the Wis. Stat. Chap. 70.09. All information contained herein is advisory only. Map accuracy is limited to the quality of data obtained from other Public Records. This map is not intended to be a substitute for an actual field survey. Public Land Survey Base is derived from U.S.G.S. Topographic maps unless otherwise noted. Other sources of the Land Base may be actual survey data. Base map data is from the April 1995 County Digital Orthophotos and/or U.S.G.S. 1:24,000 scale Topographic series. The user is responsible for the improper use of the data contained herein.

Created by The Columbia County Land Information Office -GIS Section. VMB, February 2005.

TAX PARCEL MAP

TOWN of LEEDS

TOWN 10 NORTH RANGE 10 EAST
COLUMBIA COUNTY, WISCONSIN

N

6	5	4	3	2	1
7	8	9	10	11	12
13	14	15	16	17	18
19	20	21	22	23	24
25	26	27	28	29	30
31	32	33	34	35	36

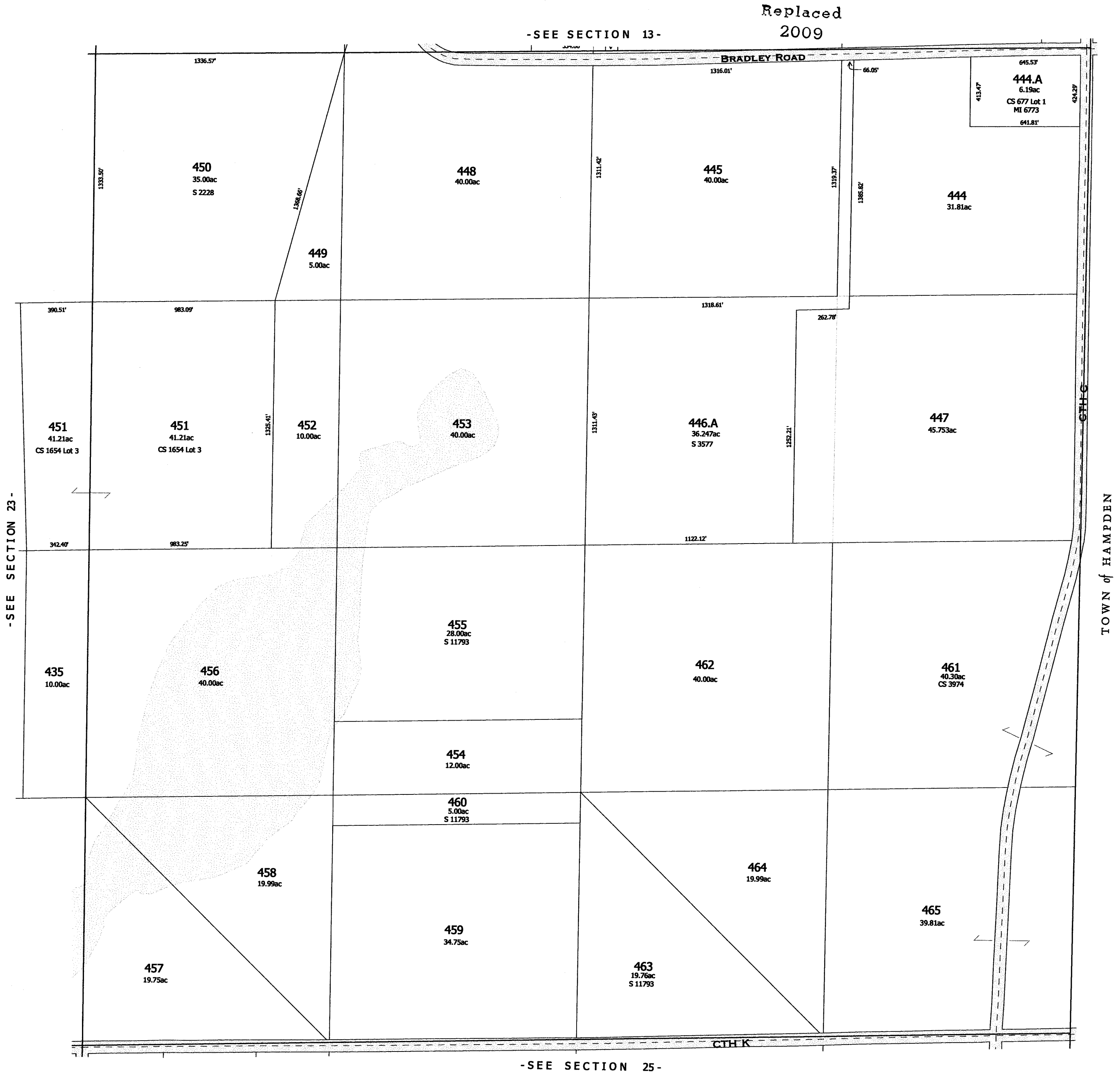

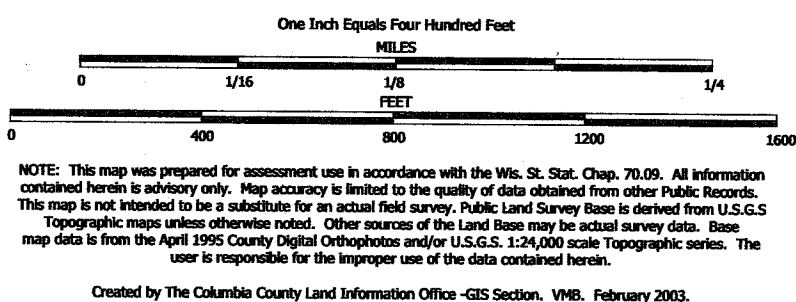

TAX PARCEL MAP

TOWN of LEEDS

TOWN 10 NORTH RANGE 10 EAST
COLUMBIA COUNTY, WISCONSIN

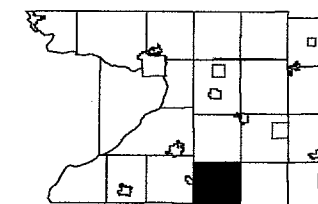

1	2	3	4	5	6
7	8	9	10	11	12
13	14	15	16	17	18
19	20	21	22	23	24
25	26	27	28	29	30
31	32	33	34	35	36

Replaced
2009

-SEE SECTION 14-



-SEE SECTION 22-

-SEE SECTION 24-

-SEE SECTION 26-

-SECTION 23-

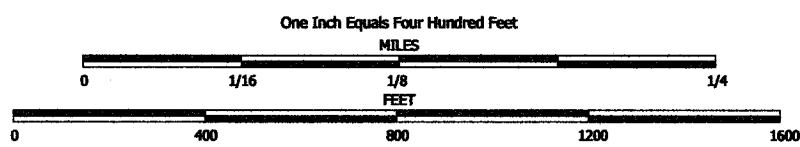

NOTE: This map was prepared for assessment use in accordance with the Wis. St. Stat. Chap. 70.09. All information contained herein is advisory only. Map accuracy is limited to the quality of data obtained from other Public Records. This map is not intended to be a substitute for an actual field survey. Public Land Survey Base is derived from U.S.G.S Topographic maps unless otherwise noted. Other sources of the Land Base may be actual survey data. Base map data is from the April 1995 County Digital Orthophotos and/or U.S.G.S. 1:24,000 scale Topographic series. The user is responsible for the improper use of the data contained herein.

Created by The Columbia County Land Information Office -GIS Section. VMB. February 2005.

TAX PARCEL MAP

TOWN of LEEDS

TOWN 10 NORTH RANGE 10 EAST
COLUMBIA COUNTY, WISCONSIN

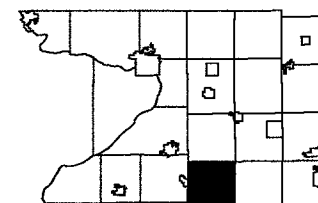

6	5	4	3	2	1
7	8	9	10	11	12
13	14	15	16	17	18
19	20	21	22	23	24
25	26	27	28	29	30
31	32	33	34	35	36

-SEE SECTION 15-

Replaced
2009

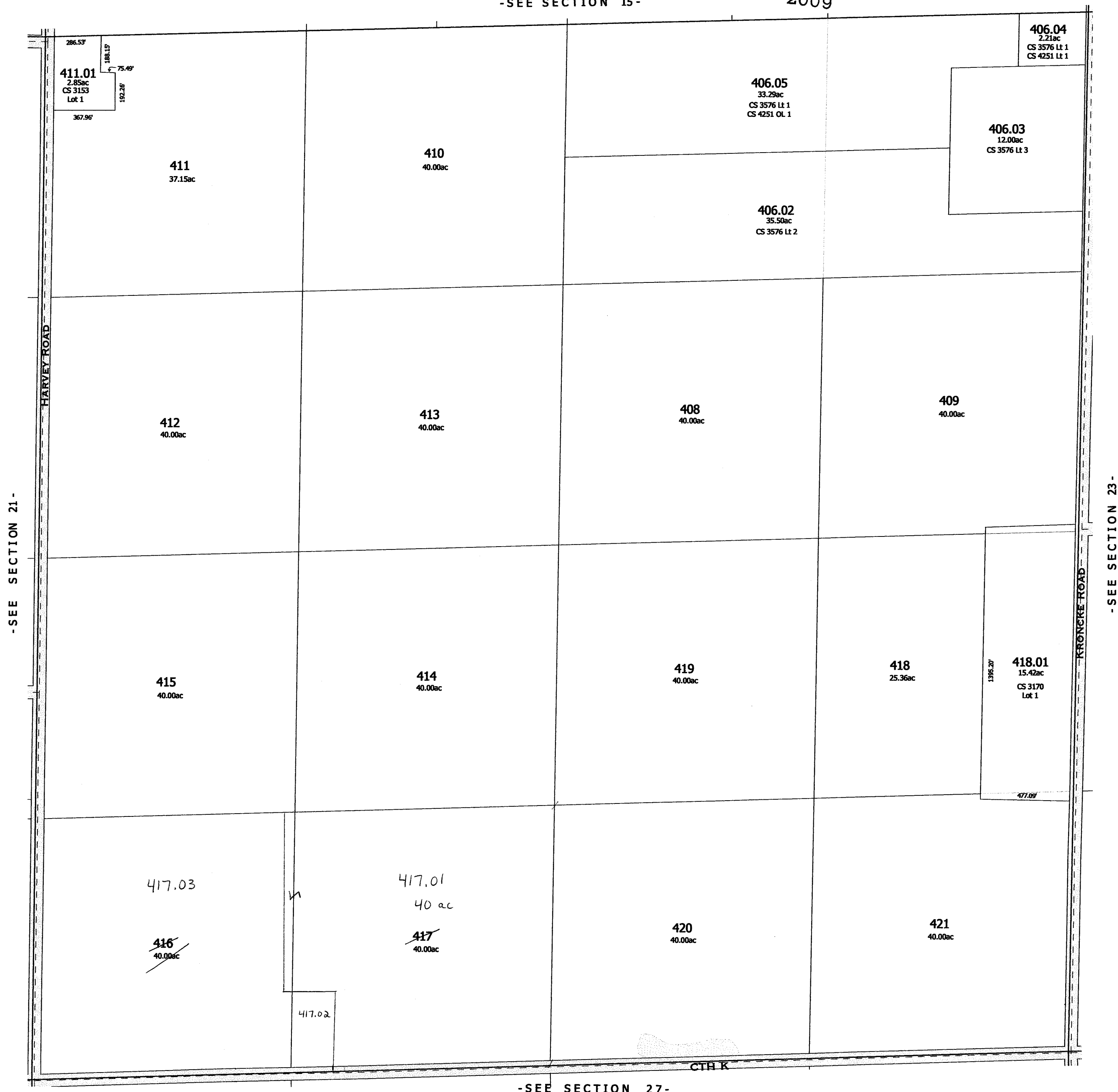

-SEE SECTION 27-

-SECTION 22-

One Inch Equals Four Hundred Feet

MILES

0 1/16 1/8 1/4

0 400 800 1200 1600

FEET

NOTE: This map was prepared for assessment use in accordance with the Wis. St. Stat. Chap. 70.09. All information contained herein is advisory only. Map accuracy is limited to the quality of data obtained from other Public Records. This map is not intended to be a substitute for an actual field survey. Public Land Survey Base is derived from U.S.G.S. Topographic maps unless otherwise noted. Other sources of the Land Base may be actual survey data. Base map data is from the April 1995 County Digital Orthophotos and/or U.S.G.S. 1:24,000 scale Topographic series. The user is responsible for the improper use of the data contained herein.

Created by The Columbia County Land Information Office -GIS Section. VMB. February 2007.

TAX PARCEL MAP

TOWN of LEEDS

TOWN 10 NORTH RANGE 10 EAST
COLUMBIA COUNTY, WISCONSIN

6	5	4	3	2	1
7	8	9	10	11	12
13	14	15	16	17	18
19	20	21	22	23	24
25	26	27	28	29	30
31	32	33	34	35	36

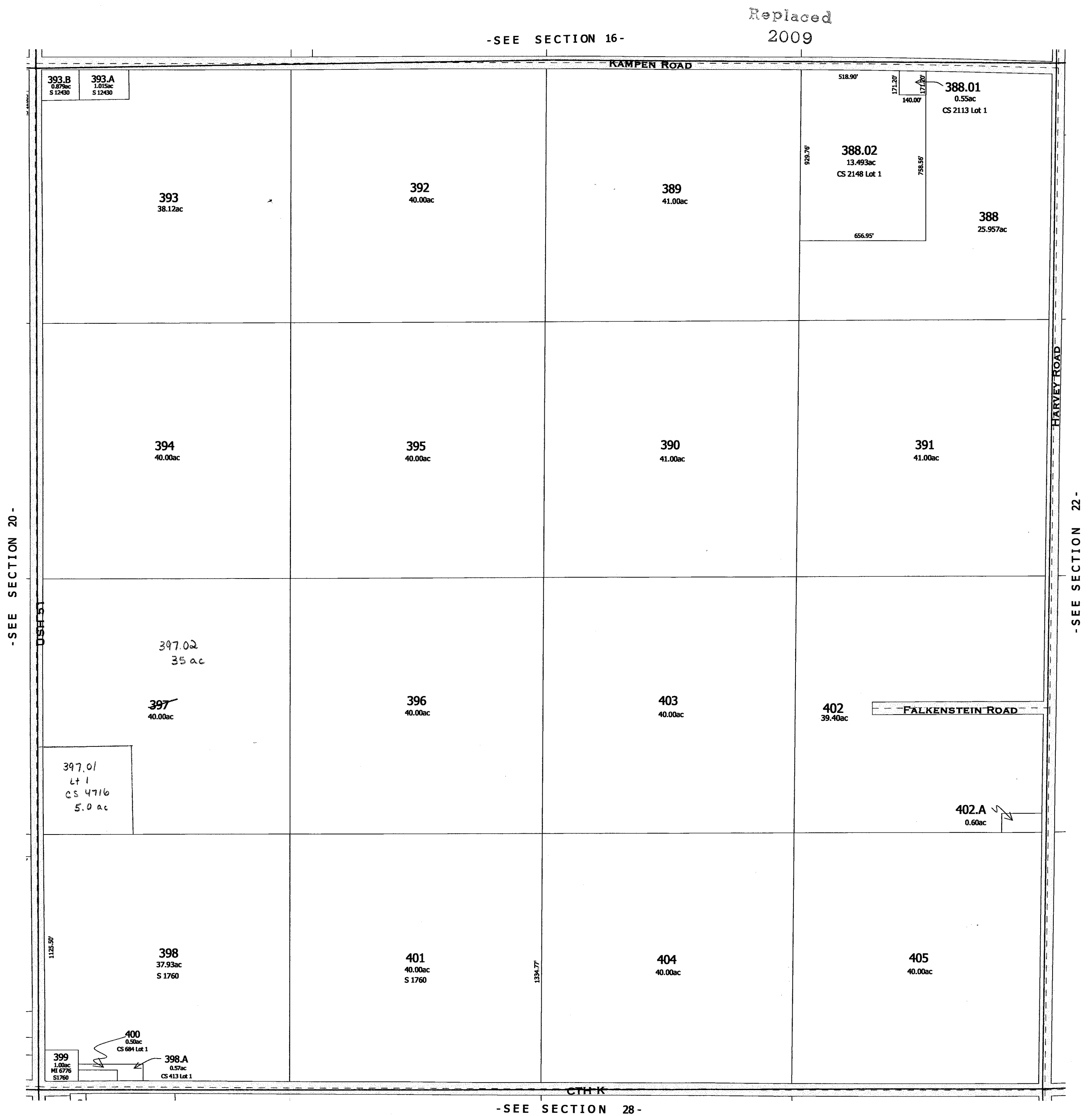

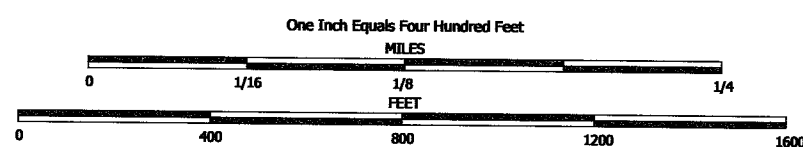

NOTE: This map was prepared for assessment use in accordance with the Wis. St. Stat. Chap. 70.09. All information contained herein is advisory only. Map accuracy is limited to the quality of data obtained from other Public Records. This map is not intended to be a substitute for an actual field survey. Public Land Survey Base is derived from U.S.G.S Topographic maps unless otherwise noted. Other sources of the Land Base may be actual survey data. Base map data is from the April 1995 County Digital Orthophotos and/or U.S.G.S. 1:24,000 scale Topographic series. The user is responsible for the improper use of the data contained herein.

Created by The Columbia County Land Information Office -GIS Section. VMB. February 2007.

TAX PARCEL MAP

TOWN of LEEDS

TOWN 10 NORTH RANGE 10 EAST
COLUMBIA COUNTY, WISCONSIN

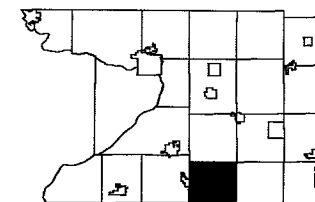

6	5	4	3	2	1
7	8	9	10	11	12
18	17	16	15	14	13
19		21	22	23	24
30	29	28	27	26	25
31	32	33	34	35	36

-SEE SECTION 17-

Replaced
2009

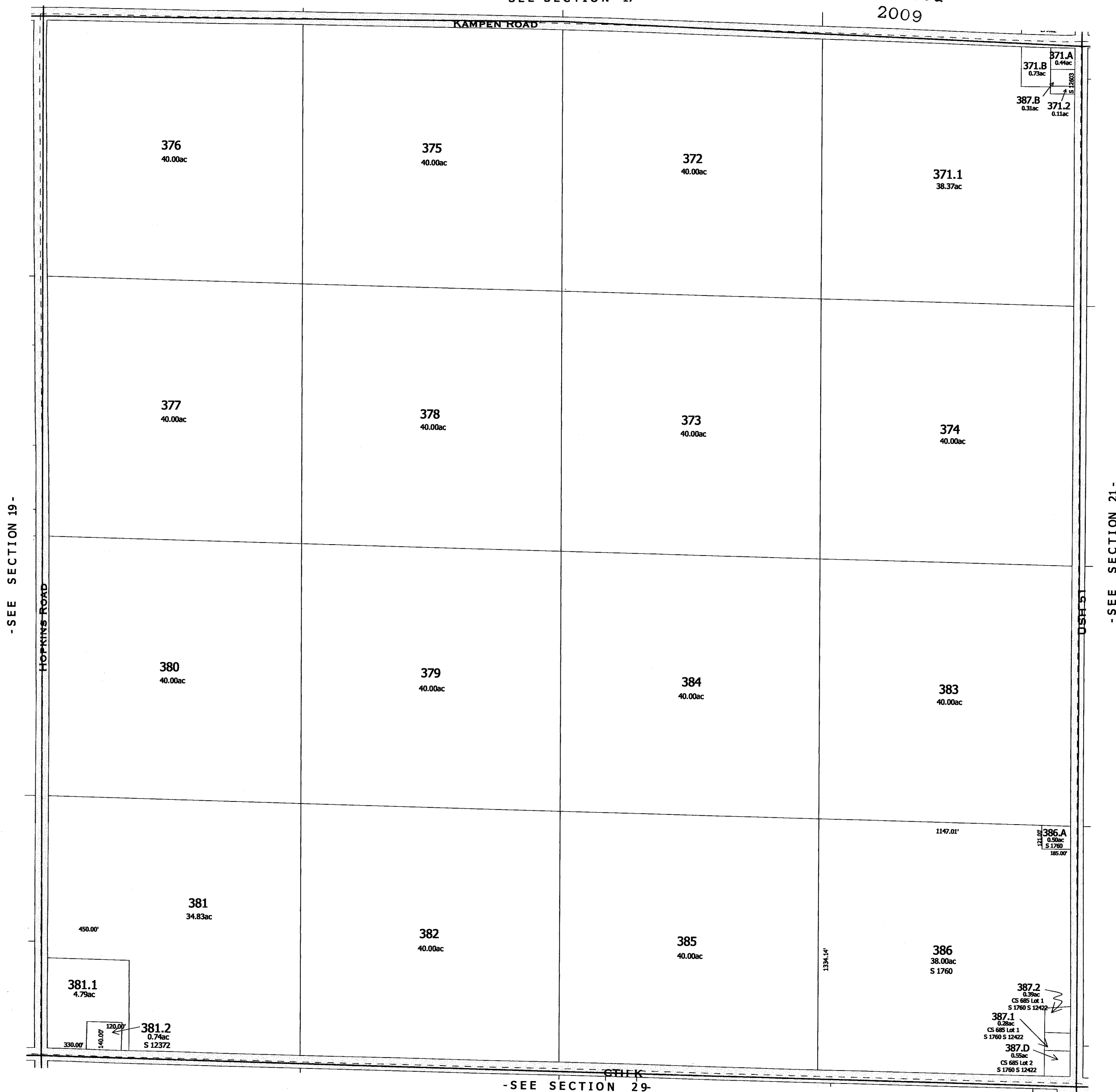

-SEE SECTION 21-

-SECTION 20-

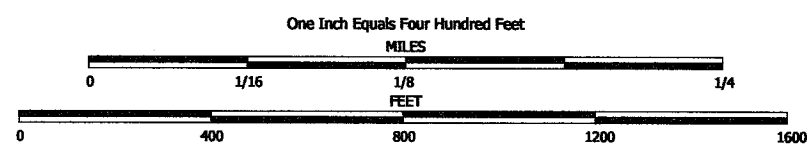

NOTE: This map was prepared for assessment use in accordance with the Wis. St. Stat. Chap. 70.09. All information contained herein is advisory only. Map accuracy is limited to the quality of data obtained from other Public Records. This map is not intended to be a substitute for an actual field survey. Public Land Survey Base is derived from U.S.G.S Topographic maps unless otherwise noted. Other sources of the Land Base may be actual survey data. Base map data is from the April 1995 County Digital Orthophotos and/or U.S.G.S. 1:24,000 scale Topographic series. The user is responsible for the improper use of the data contained herein.

Created by The Columbia County Land Information Office -GIS Section. VMB. February 2001

TAX PARCEL MAP

TOWN of LEEDS

TOWN 10 NORTH RANGE 10 EAST
COLUMBIA COUNTY, WISCONSIN

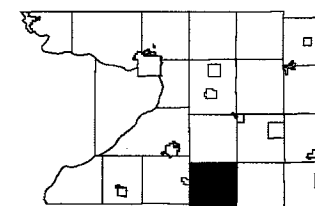

6	5	4	3	2	1
7	8	9	10	11	12
16	17	18	15	14	13
	20	21	22	23	24
30	29	28	27	26	25
31	32	33	34	35	36

Replaced
2009

-SEE SECTION 18-



-SEE SECTION 20-

- SEE SECTION 30 -

- SECTION 19 -

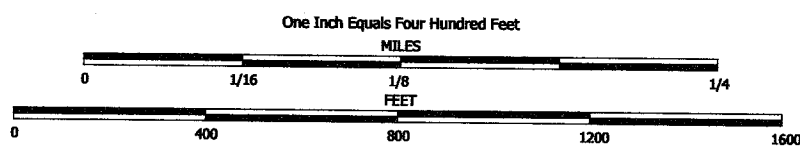

NOTE: This map was prepared for assessment use in accordance with the Wis. St. Stat. Chap. 70.09. All information contained herein is advisory only. Map accuracy is limited to the quality of data obtained from other Public Records. This map is not intended to be a substitute for an actual field survey. Public Land Survey Base is derived from U.S.G.S. Topographic maps unless otherwise noted. Other sources of the Land Base may be actual survey data. Base map data is from the April 1995 County Digital Orthophotos and/or U.S.G.S. 1:24,000 scale Topographic series. The user is responsible for the improper use of the data contained herein.

Created by The Columbia County Land Information Office -GIS Section. VMB. February 2001.

TAX PARCEL MAP

TOWN of LEEDS

TOWN 10 NORTH RANGE 10 EAST
COLUMBIA COUNTY, WISCONSIN

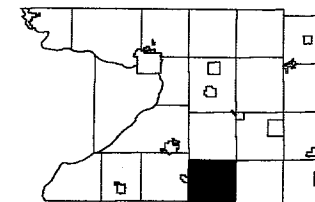

6	5	4	3	2	1
7	8	9	10	11	12
13	14	15	16	17	18
19	20	21	22	23	24
25	26	27	28	29	30
31	32	33	34	35	36

-SEE SECTION 7-

Replaced
2009

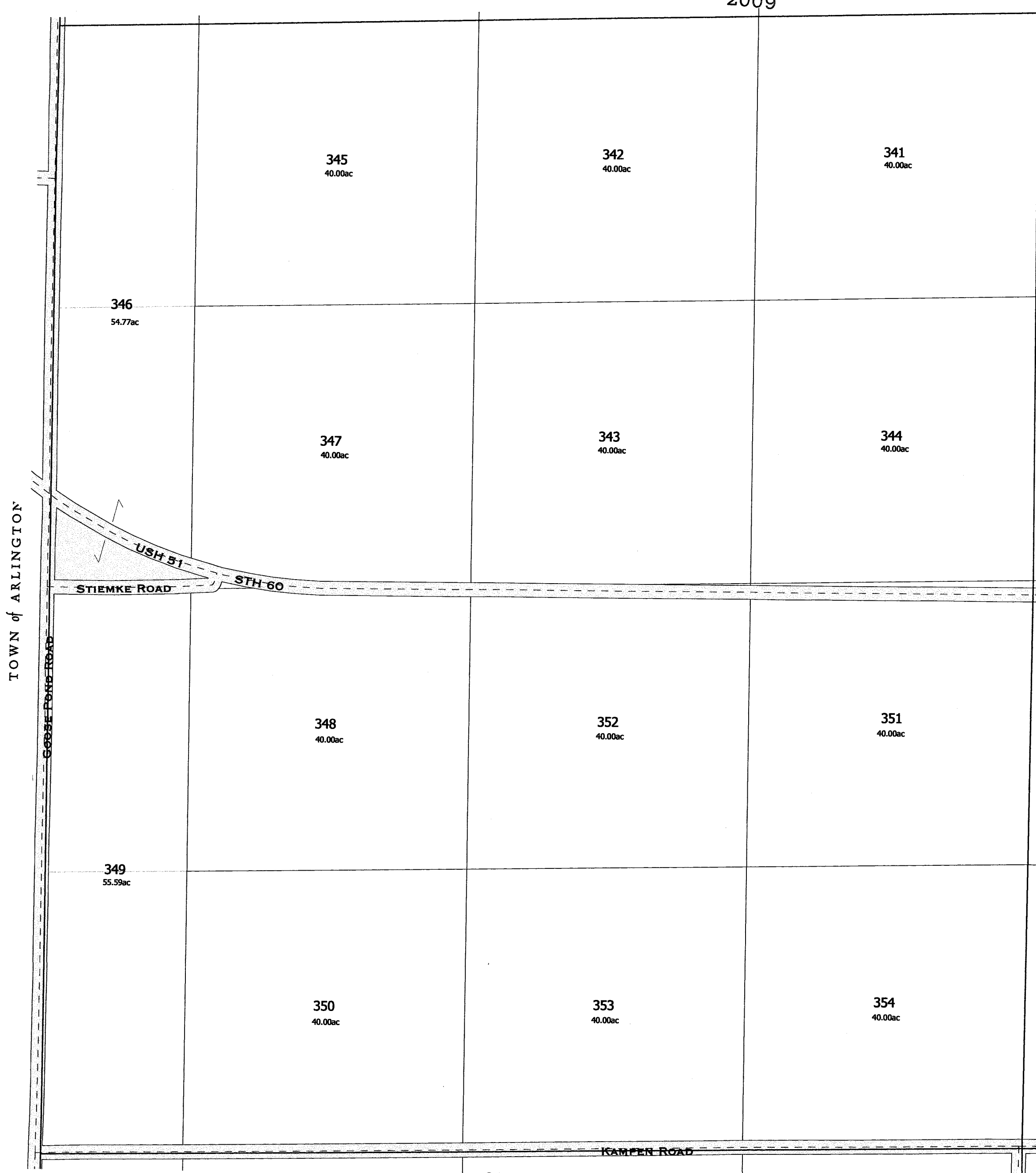

-SEE SECTION 17-

-SEE SECTION 19-

-SECTION 18-

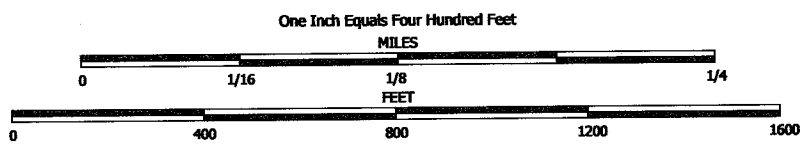

NOTE: This map was prepared for assessment use in accordance with the Wis. Stat. Chap. 70.09. All information contained herein is advisory only. Map accuracy is limited to the quality of data obtained from other Public Records. This map is not intended to be a substitute for an actual field survey. Public Land Survey Base is derived from U.S.G.S. Topographic maps unless otherwise noted. Other sources of the Land Base may be actual survey data. Base map data is from the April 1995 County Digital Orthophotos and/or U.S.G.S. 1:24,000 scale Topographic series. The user is responsible for the improper use of the data contained herein.

Created by The Columbia County Land Information Office -GIS Section. VMB. February 2007.

TAX PARCEL MAP

TOWN of LEEDS

TOWN 10 NORTH RANGE 10 EAST
COLUMBIA COUNTY, WISCONSIN

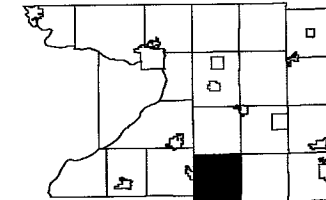

6	5	4	3	2	1
7	8	9	10	11	12
13	14	15	16	17	18
19	20	21	22	23	24
25	26	27	28	29	30
31	32	33	34	35	36

-SEE SECTION 8-

Revised
2009

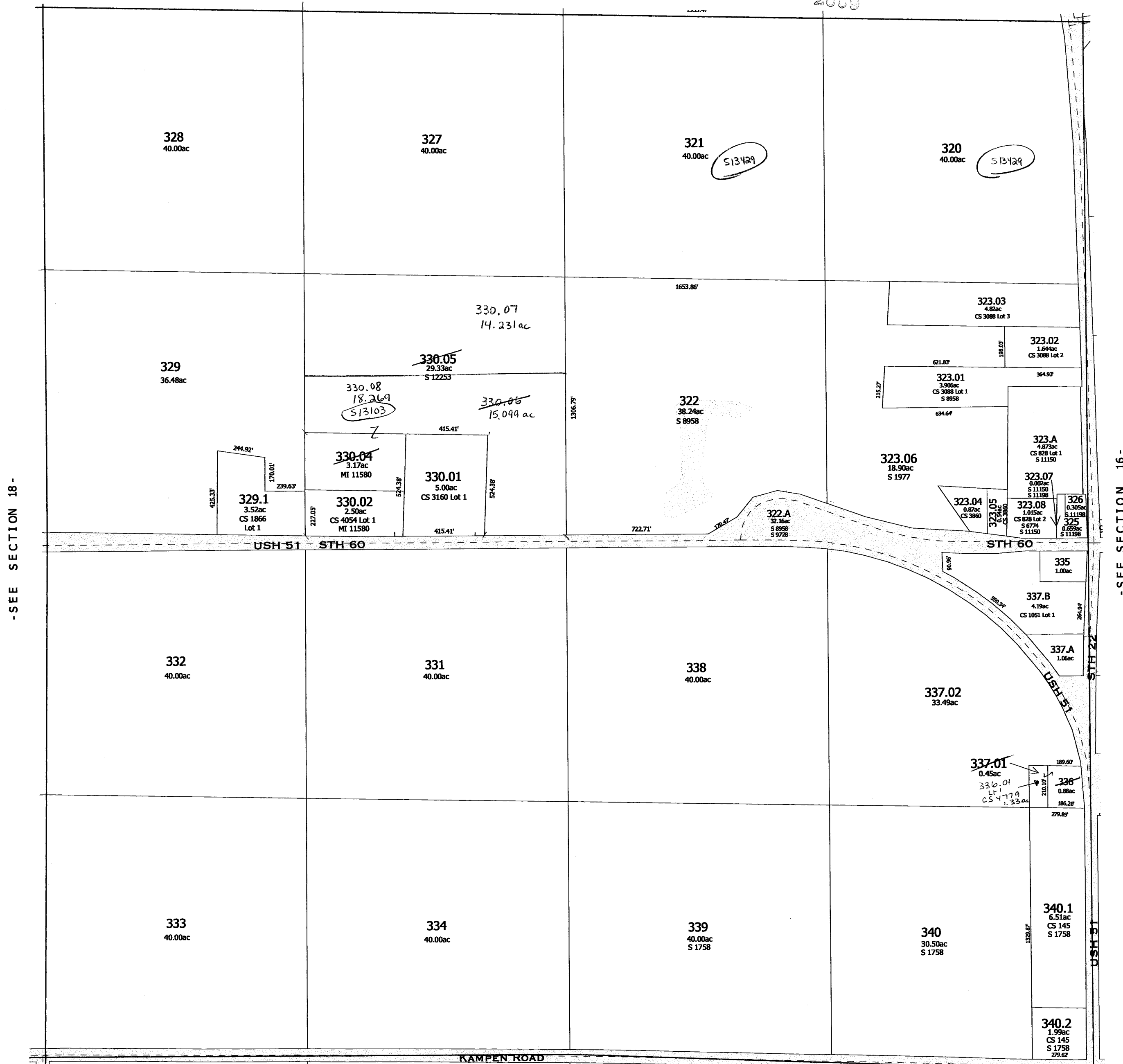

-SEE SECTION 20-

-SEE SECTION 16-

-SECTION 17-

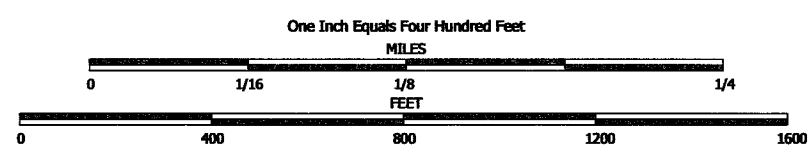

NOTE: This map was prepared for assessment use in accordance with the Wis. St. Stat. Chap. 70.09. All information contained herein is advisory only. Map accuracy is limited to the quality of data obtained from other Public Records. This map is not intended to be a substitute for an actual field survey. Public Land Survey Base is derived from U.S.G.S Topographic maps unless otherwise noted. Other sources of the Land Base may be actual survey data. Base map data is from the April 1995 County Digital Orthophotos and/or U.S.G.S. 1:24,000 scale Topographic series. The user is responsible for the improper use of the data contained herein.

Created by The Columbia County Land Information Office -GIS Section. VMB. February 2007.

TAX PARCEL MAP

TOWN of LEEDS

TOWN 10 NORTH RANGE 10 EAST
COLUMBIA COUNTY, WISCONSIN

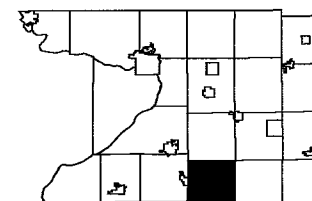

6	5	4	3	2	1
7	8	9	10	11	12
18	17		15	14	13
19	20	21	22	23	24
30	29	28	27	26	25
31	32	33	34	35	36

-SEE SECTION 9-

Replaced
2009



- SEE SECTION 21 -

- SECTION 16 -

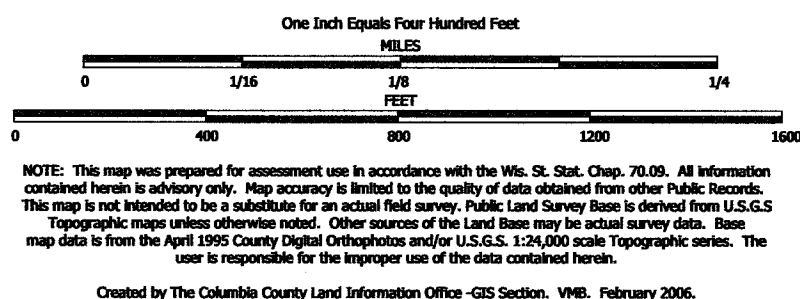

TAX PARCEL MAP

TOWN of LEEDS

TOWN 10 NORTH RANGE 10 EAST
COLUMBIA COUNTY, WISCONSIN

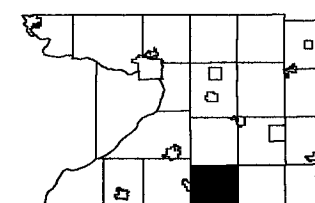

6	5	4	3	2	1
7	8	9	10	11	12
13	14	15	16	17	18
19	20	21	22	23	24
25	26	27	28	29	30
31	32	33	34	35	36

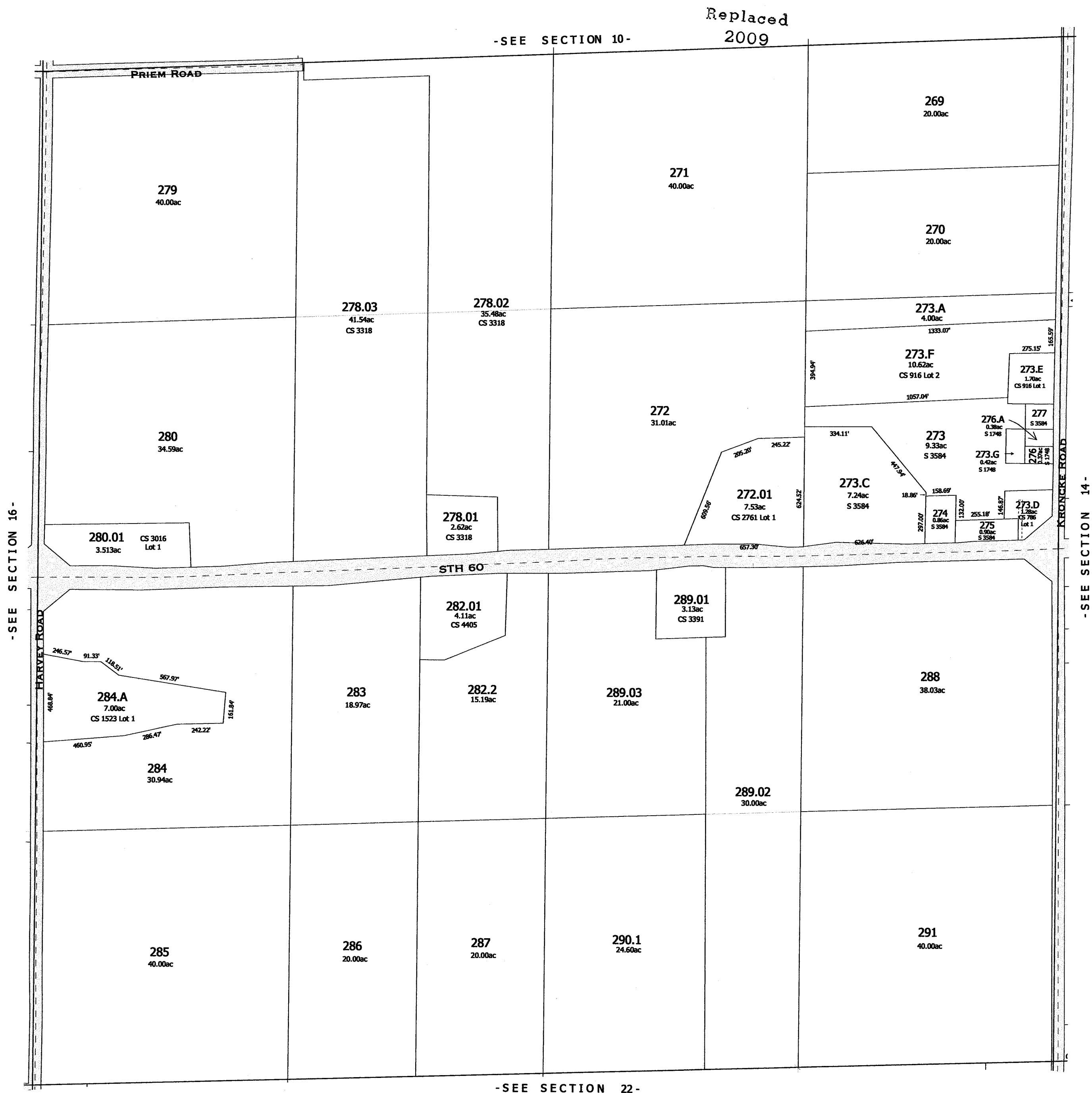

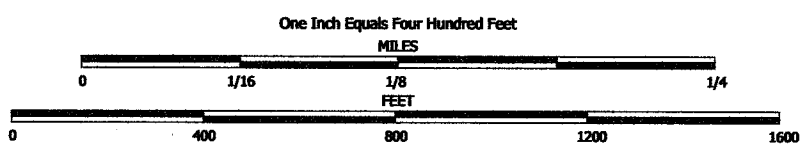

NOTE: This map was prepared for assessment use in accordance with the Wis. St. Stat. Chap. 70.09. All information contained herein is advisory only. Map accuracy is limited to the quality of data obtained from other Public Records. This map is not intended to be a substitute for an actual field survey. Public Land Survey Base is derived from U.S.G.S. Topographic maps unless otherwise noted. Other sources of the Land Base may be actual survey data. Base map data is from the April 1995 County Digital Orthophotos and/or U.S.G.S. 1:24,000 scale Topographic series. The user is responsible for the improper use of the data contained herein.

Created by The Columbia County Land Information Office -GIS Section. VMB. February 2006.

TAX PARCEL MAP

TOWN of LEEDS

TOWN 10 NORTH RANGE 10 EAST
COLUMBIA COUNTY, WISCONSIN

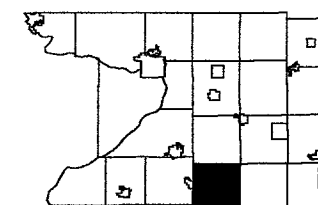

6	5	4	3	2	1
7	8	9	10	11	12
13	14	15	16	17	18
19	20	21	22	23	24
25	26	27	28	29	30
31	32	33	34	35	36

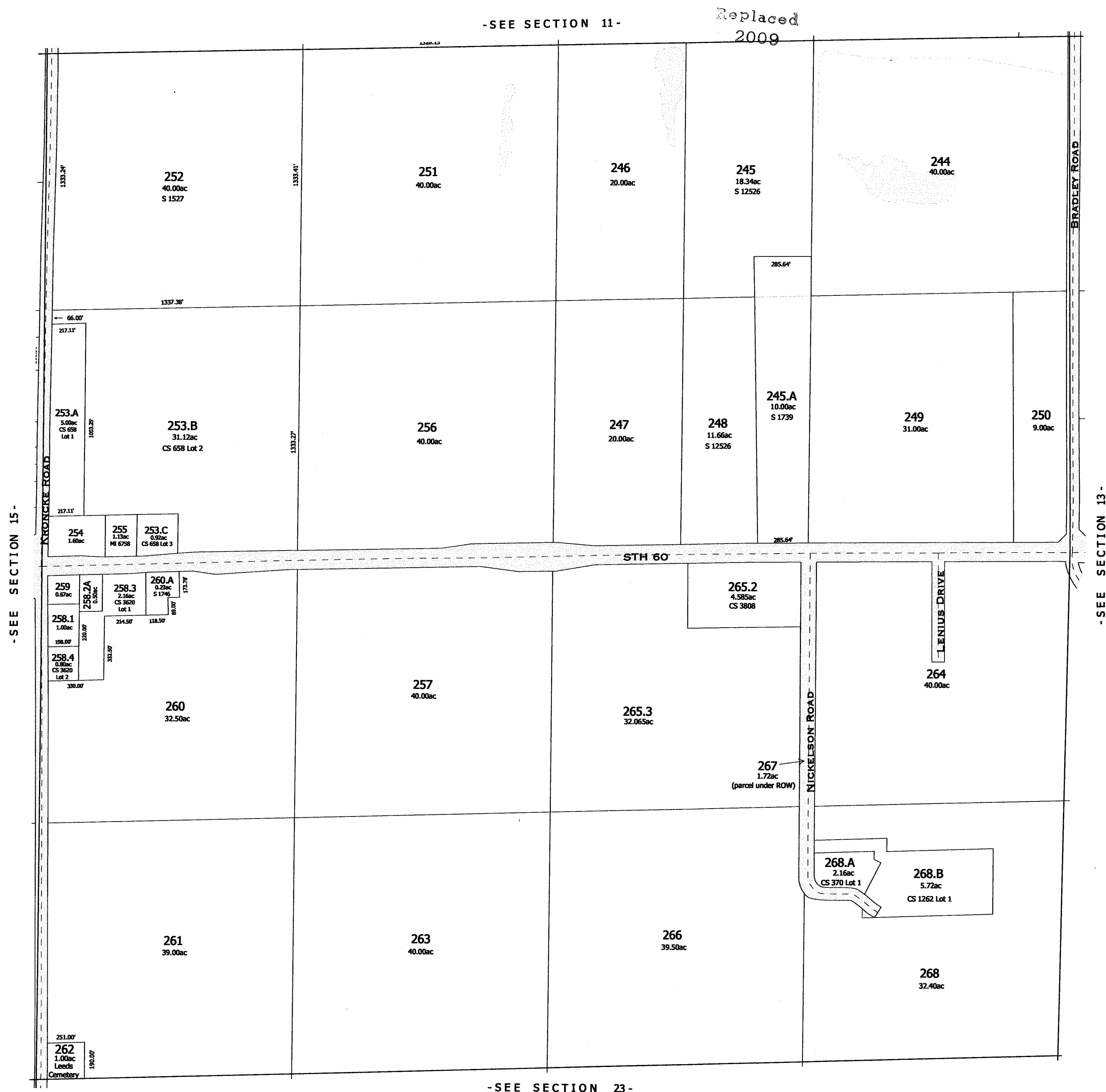

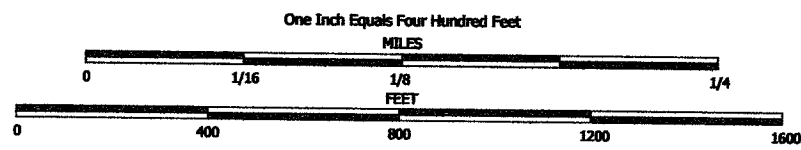

NOTE: This map was prepared for assessment use in accordance with the Wis. St. Stat. Chap. 70.09. All information contained herein is advisory only. Map accuracy is limited to the quality of data obtained from other Public Records. This map is not intended to be a substitute for an actual field survey. Public Land Survey Base is derived from U.S.G.S. Topographic maps unless otherwise noted. Other sources of the Land Base may be actual survey data. Base map data is from the April 1995 County Digital Orthophotos and/or U.S.G.S. 1:24,000 scale Topographic series. The user is responsible for the improper use of the data contained herein.

Created by The Columbia County Land Information Office -GIS Section. VMB. March 2002.

TAX PARCEL MAP

TOWN of LEEDS

TOWN 10 NORTH RANGE 10 EAST
COLUMBIA COUNTY, WISCONSIN

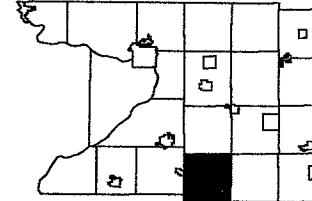

6	5	4	3	2	1
7	8	9	10	11	12
13	14	15	16	17	18
19	20	21	22	23	24
25	26	27	28	29	30
31	32	33	34	35	36

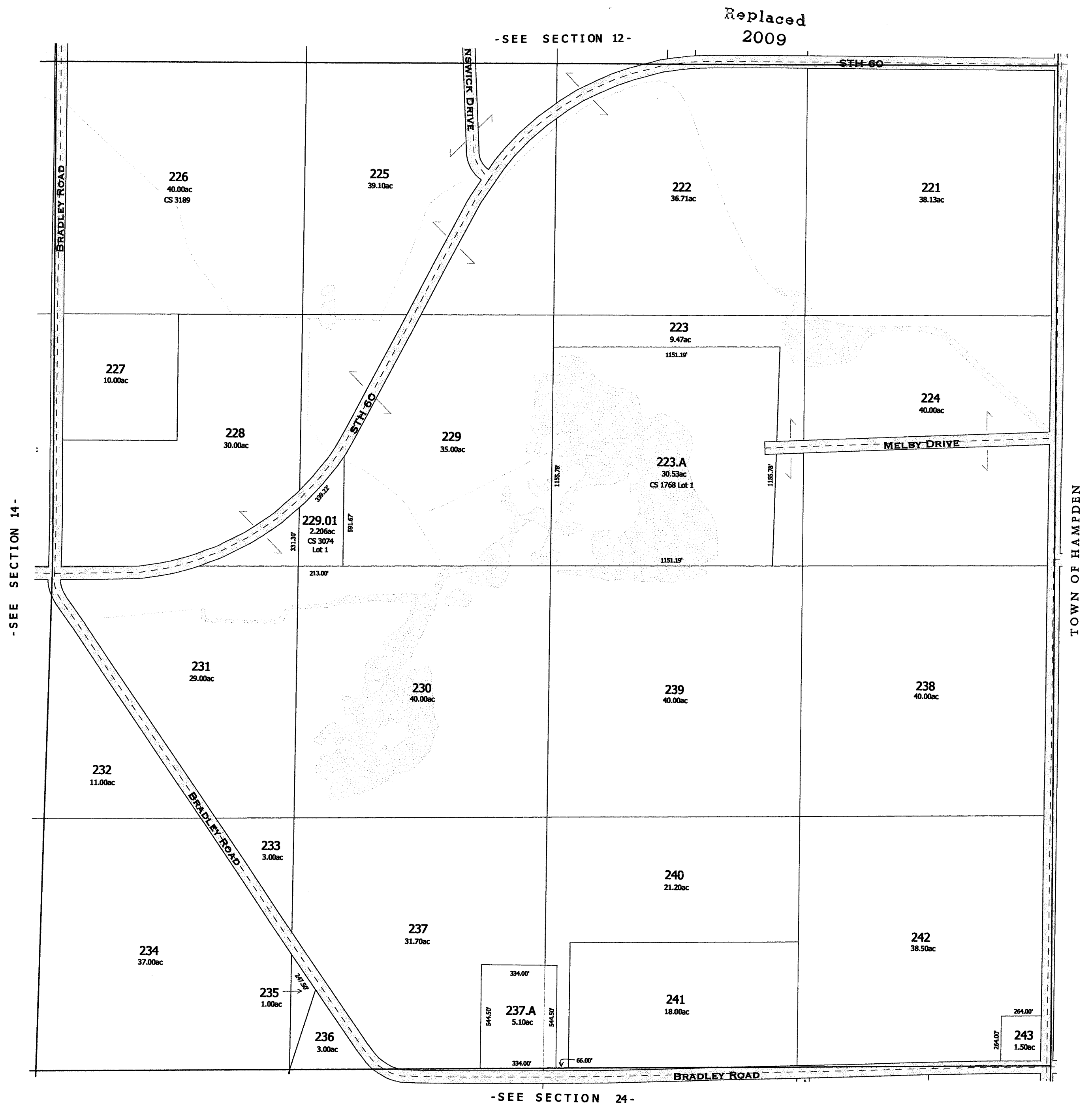

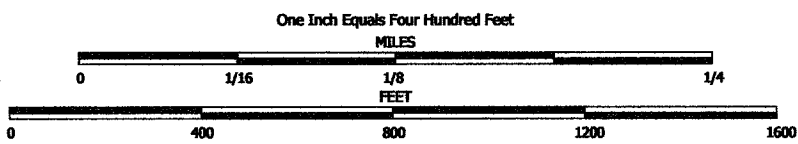

NOTE: This map was prepared for assessment use in accordance with the Wis. St. Stat. Chap. 70.09. All information contained herein is advisory only. Map accuracy is limited to the quality of data obtained from other Public Records. This map is not intended to be a substitute for an actual field survey. Public Land Survey Base is derived from U.S.G.S Topographic maps unless otherwise noted. Other sources of the Land Base may be actual survey data. Base map data is from the April 1995 County Digital Orthophotos and/or U.S.G.S. 1:24,000 scale Topographic series. The user is responsible for the improper use of the data contained herein.

Created by The Columbia County Land Information Office -GIS Section. VMB. February 2005.

TAX PARCEL MAP

TOWN of LEEDS

TOWN 10 NORTH RANGE 10 EAST
COLUMBIA COUNTY, WISCONSIN

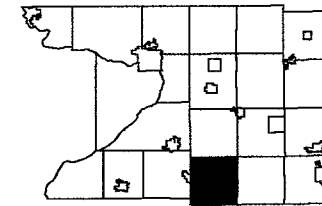

6	5	4	3	2	1
7	8	9	10	11	
12	13	14	15	16	17
18	19	20	21	22	23
24	25	26	27	28	29
30	31	32	33	34	35



-SEE SECTION 13-

-SECTION 12-

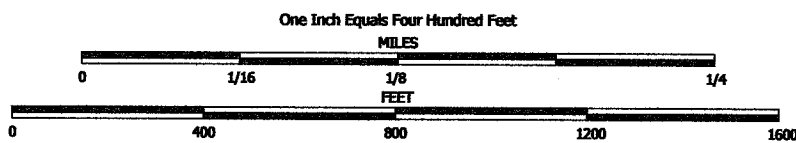

NOTE: This map was prepared for assessment use in accordance with the Wts. St. Stat. Chap. 70.02. All information contained herein is advisory only. Map accuracy is limited to the quality of data obtained from other Public Records. This map is not intended to be a substitute for an actual field survey. Public Land Survey Base is derived from U.S.G.S. Topographic maps unless otherwise noted. Other sources of the Land Base may be actual survey data. Base map data is from the April 1995 County Digital Orthophotos and/or U.S.G.S. 1:24,000 scale Topographic series. The user is responsible for the improper use of the data contained herein.

Created by The Columbia County Land Information Office -GIS Section. VMB. March 2002.

TAX PARCEL MAP

TOWN of LEEDS

TOWN 10 NORTH RANGE 10 EAST
COLUMBIA COUNTY, WISCONSIN

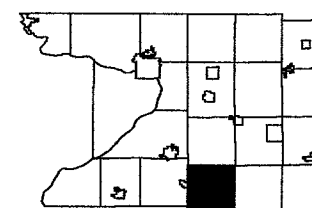

6	5	4	3	2	1
7	8	9	10	11	12
13	14	15	16	17	18
19	20	21	22	23	24
25	26	27	28	29	30
31	32	33	34	35	36

-SEE SECTION 2-

Replaced
2009

-SEE SECTION 10-



-SEE SECTION 12-

-SEE SECTION 14-

-SECTION 11-

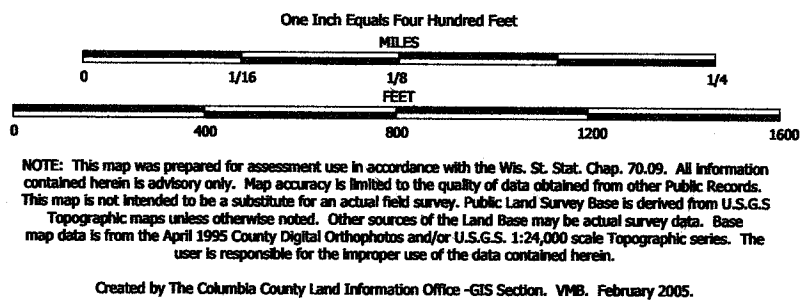

TAX PARCEL MAP

TOWN of LEEDS

TOWN 10 NORTH RANGE 10 EAST
COLUMBIA COUNTY, WISCONSIN

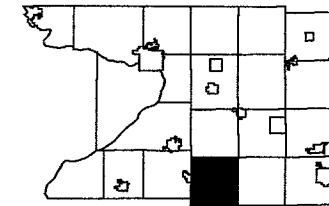

6	5	4	3	2	1
7	8	9	10	11	12
13	14	15	16	17	18
19	20	21	22	23	24
25	26	27	28	29	30
31	32	33	34	35	36

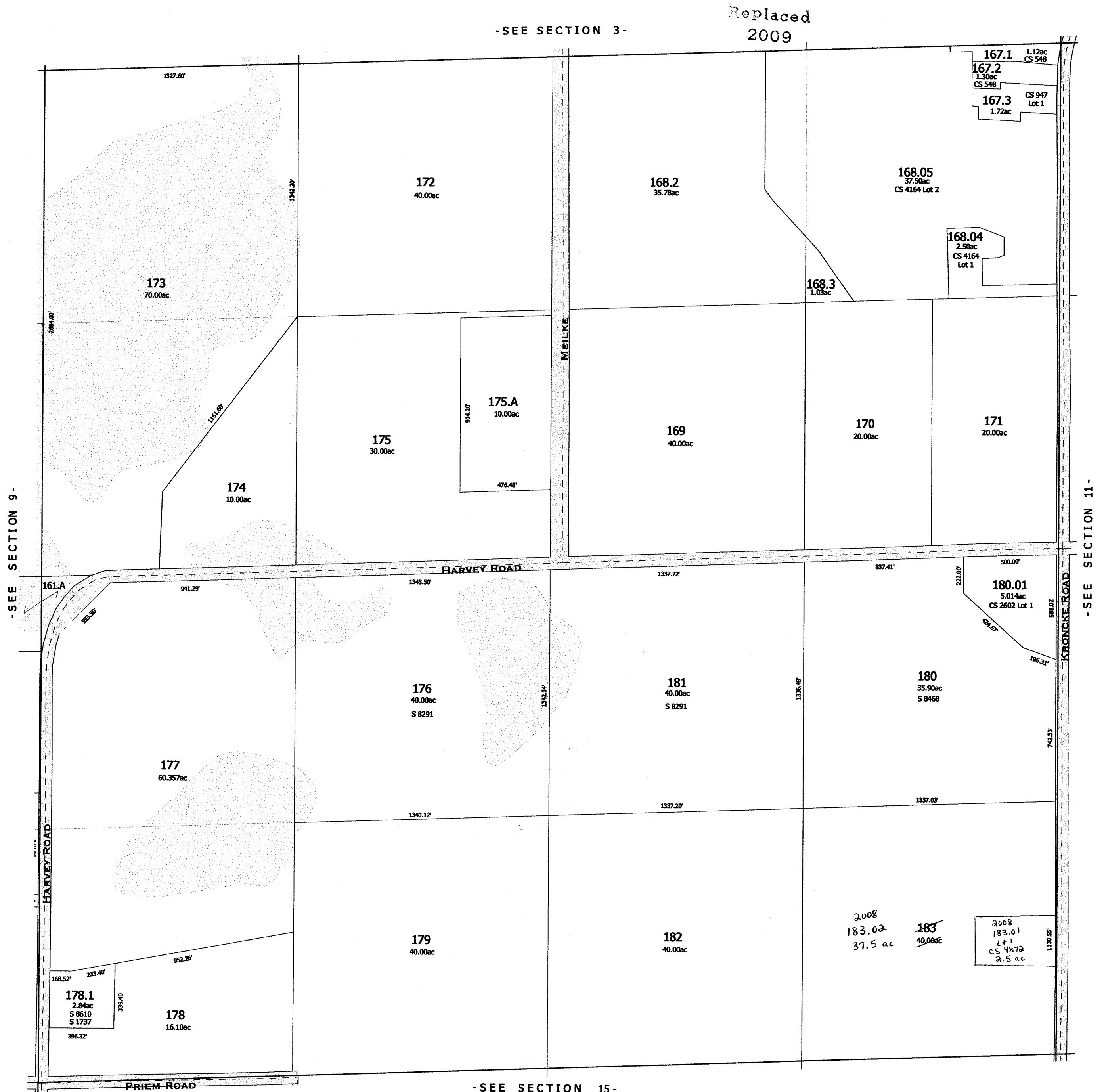

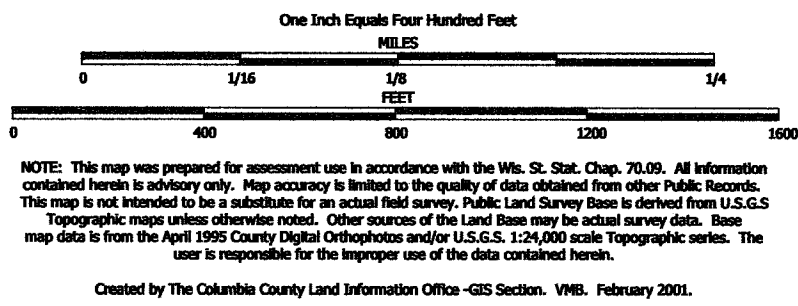

TAX PARCEL MAP

TOWN of LEEDS

TOWN 10 NORTH RANGE 10 EAST
COLUMBIA COUNTY, WISCONSIN

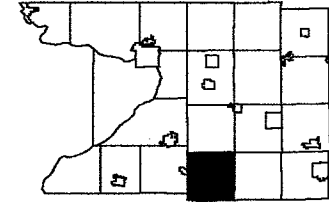

6	5	4	3	2	1
7	8	9	10	11	12
13	14	15	16	17	18
19	20	21	22	23	24
25	26	27	28	29	30
31	32	33	34	35	36

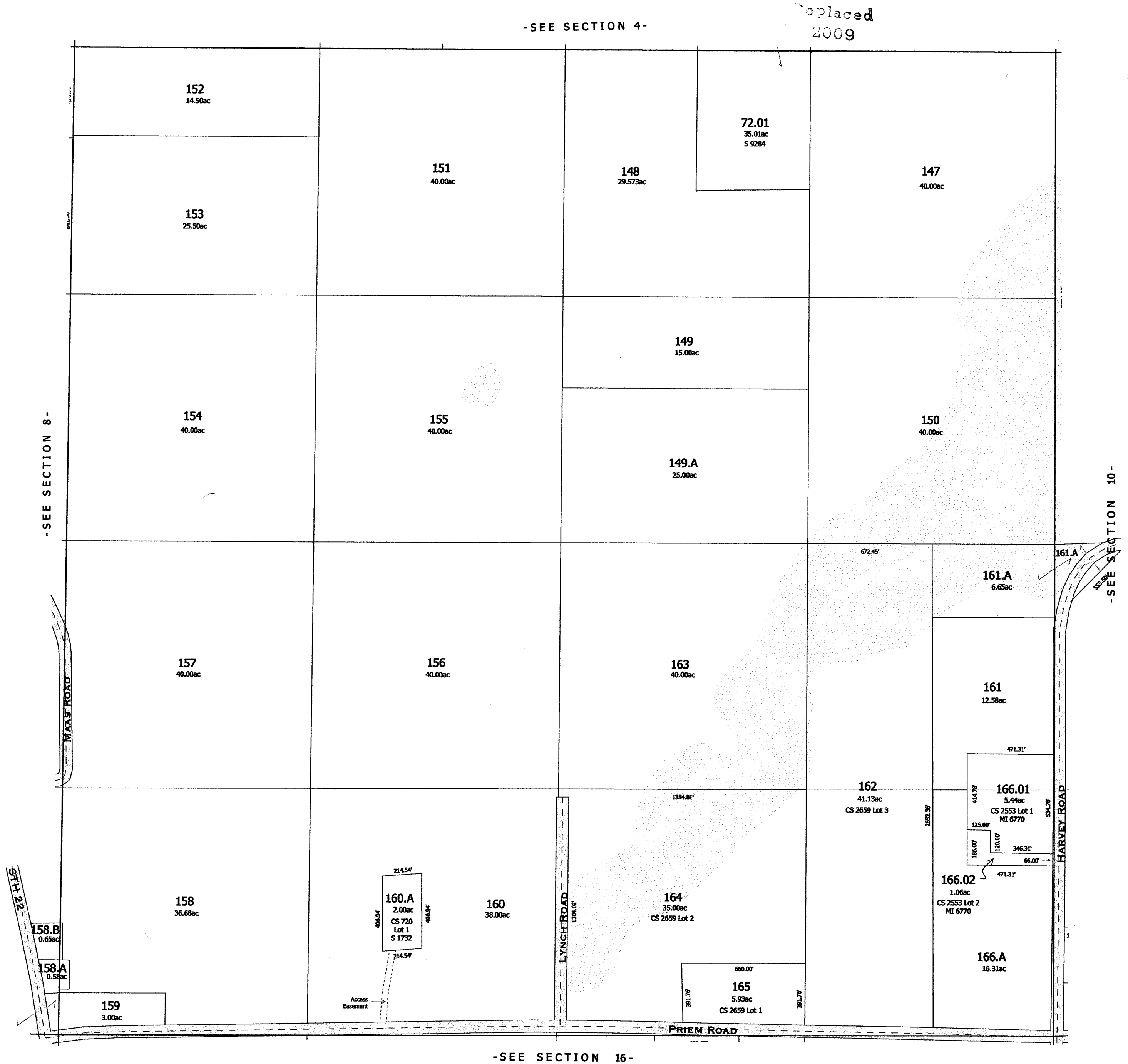

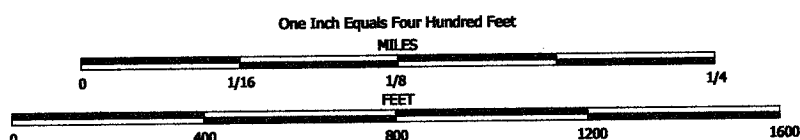

NOTE: This map was prepared for assessment use in accordance with the Wis. St. Stat. Chap. 70.09. All information contained herein is advisory only. Map accuracy is limited to the quality of data obtained from other Public Records. This map is not intended to be a substitute for an actual field survey. Public Land Survey Base is derived from U.S.G.S. Topographic maps unless otherwise noted. Other sources of the Land Base may be actual survey data. Base map data is from the April 1995 County Digital Orthophotos and/or U.S.G.S. 1:24,000 scale Topographic series. The user is responsible for the improper use of the data contained herein.

Created by The Columbia County Land Information Office -GIS Section. VMB, February 2006.

TAX PARCEL MAP

TOWN of LEEDS

TOWN 10 NORTH RANGE 10 EAST
COLUMBIA COUNTY, WISCONSIN

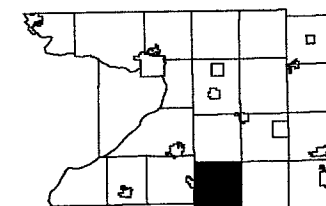

6	5	4	3	2	1
7	8	9	10	11	12
13	14	15	16	17	18
19	20	21	22	23	24
25	26	27	28	29	30
31	32	33	34	35	36

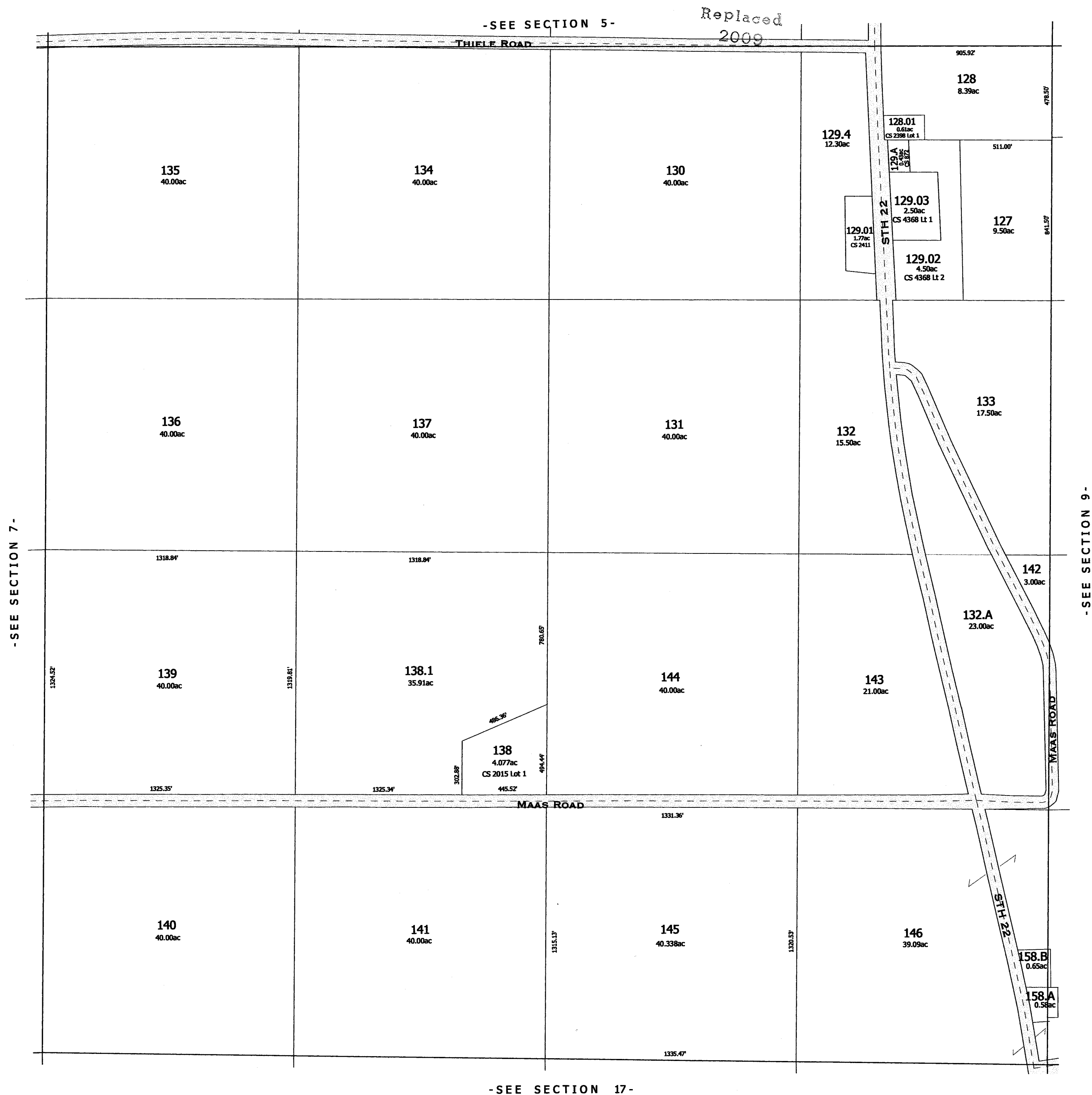

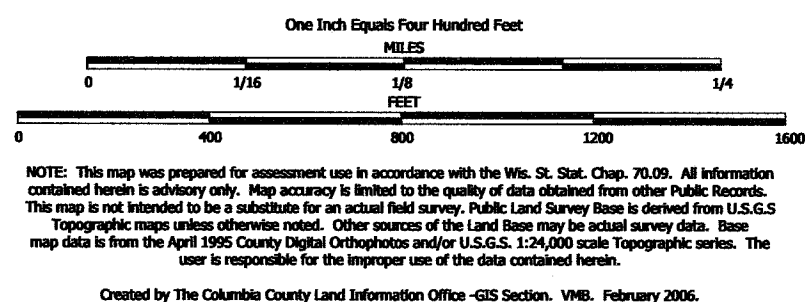

TAX PARCEL MAP

TOWN of LEEDS

TOWN 10 NORTH RANGE 10 EAST
COLUMBIA COUNTY, WISCONSIN

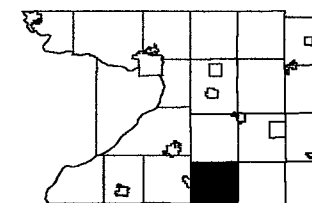

6	5	4	3	2	1
18	17	16	15	14	13
10	9	8	7	6	5
28	27	26	25	24	23
31	30	29	28	27	26

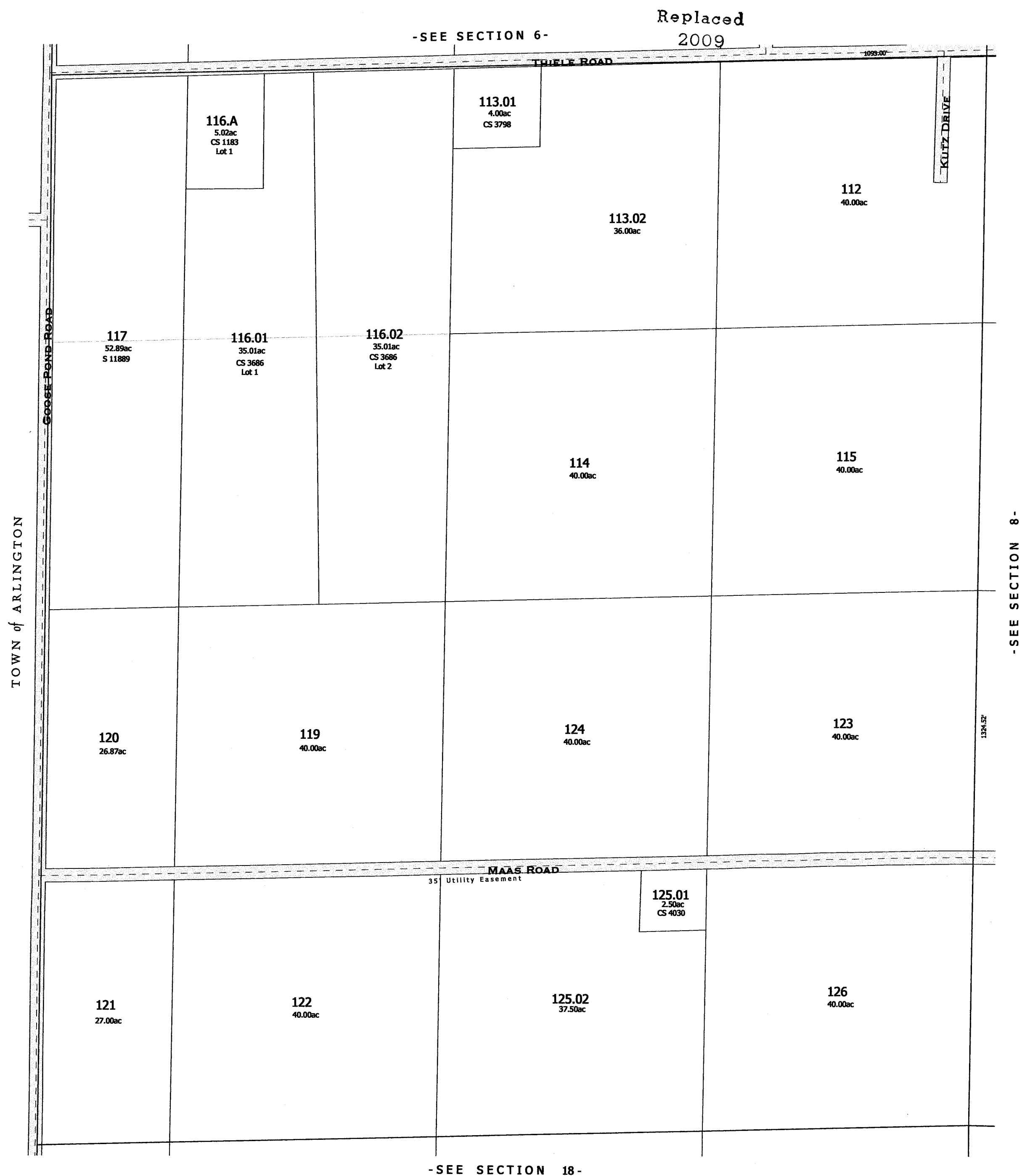

-SEE SECTION 18-

-SECTION 7-

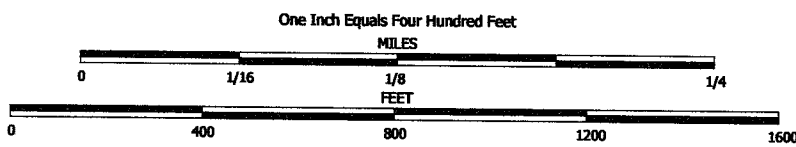

NOTE: This map was prepared for assessment use in accordance with the Wis. St. Stat. Chap. 70.09. All information contained herein is advisory only. Map accuracy is limited to the quality of data obtained from other Public Records. This map is not intended to be a substitute for an actual field survey. Public Land Survey Base is derived from U.S.G.S. Topographic maps unless otherwise noted. Other sources of the Land Base may be actual survey data. Base map data is from the April 1995 County Digital Orthophotos and/or U.S.G.S. 1:24,000 scale Topographic series. The user is responsible for the improper use of the data contained herein.

Created by The Columbia County Land Information Office -GIS Section. VMB. February 2001.

TAX PARCEL MAP

TOWN of LEEDS

TOWN 10 NORTH RANGE 10 EAST
COLUMBIA COUNTY, WISCONSIN

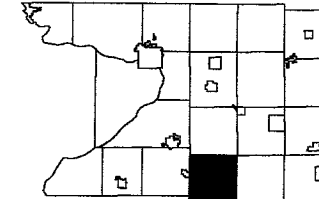

	5	4	3	2	1
7	8	9	10	11	12
13	14	15	16	17	18
19	20	21	22	23	24
25	26	27	28	29	30
31	32	33	34	35	36

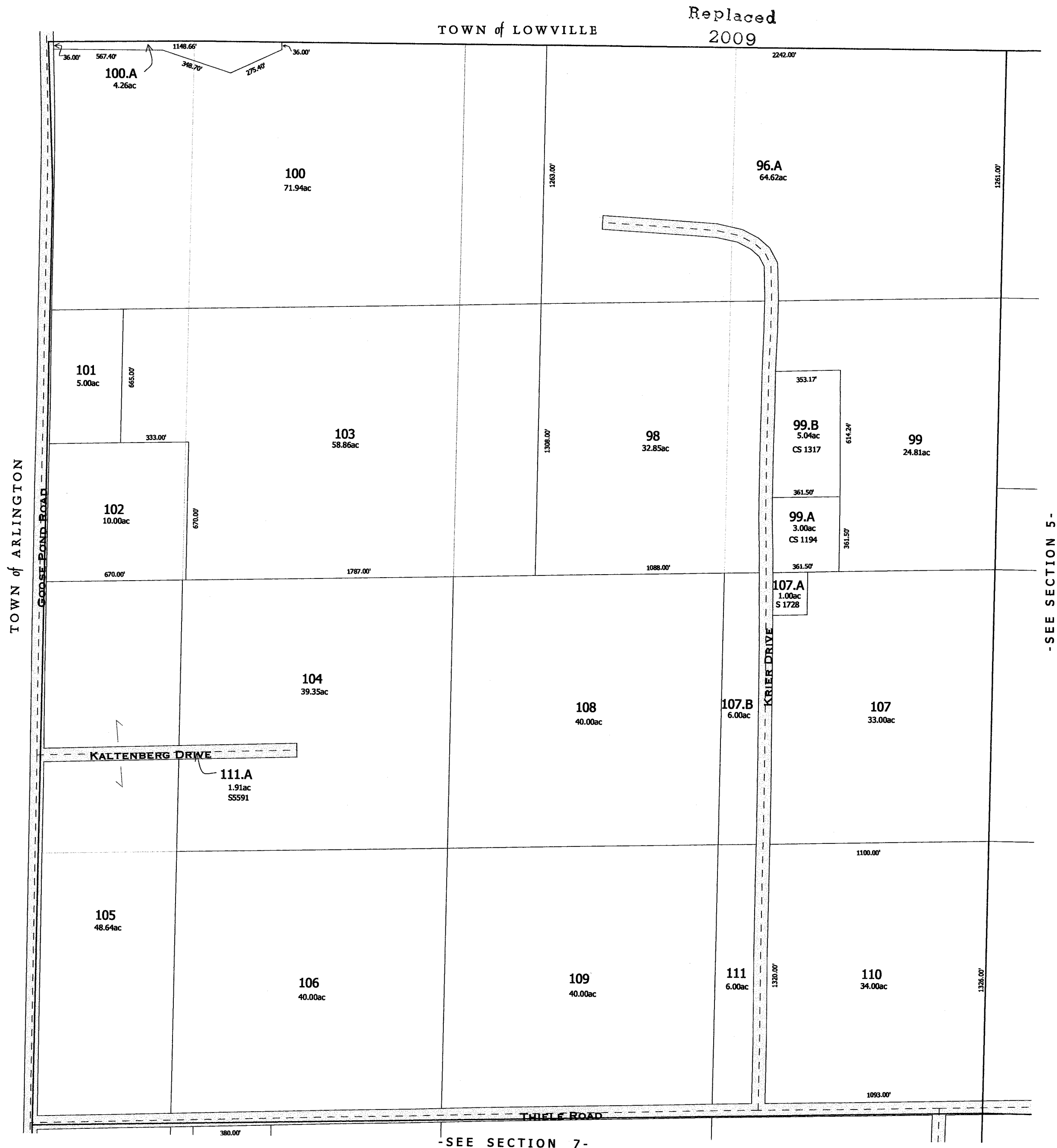

One Inch Equals Four Hundred Feet

0 400 800 1200 1600
0 1/16 1/8 1/4
FEET MILES

NOTE: This map was prepared for assessment use in accordance with the Wis. St. Stat. Chap. 70.09. All information contained herein is advisory only. Map accuracy is limited to the quality of data obtained from other Public Records. This map is not intended to be a substitute for an actual field survey. Public Land Survey Base is derived from U.S.G.S Topographic maps unless otherwise noted. Other sources of the Land Base may be actual survey data. Base map data is from the April 1995 County Digital Orthophotos and/or U.S.G.S. 1:24,000 scale Topographic series. The user is responsible for the improper use of the data contained herein.

Created by The Columbia County Land Information Office -GIS Section, VMB, February 2001.

TAX PARCEL MAP

TOWN of LEEDS

TOWN 10 NORTH RANGE 10 EAST
COLUMBIA COUNTY, WISCONSIN

6	4	3	2	1
7	8	9	10	11
12	13	14	15	16
17	18	19	20	21
22	23	24	25	26
27	28	29	30	31
32	33	34	35	36



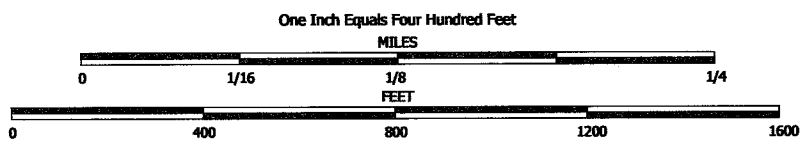

NOTE: This map was prepared for assessment use in accordance with the Wis. St. Stat. Chap. 70.09. All information contained herein is advisory only. Map accuracy is limited to the quality of data obtained from other Public Records. This map is not intended to be a substitute for an actual field survey. Public Land Survey Base is derived from U.S.G.S. Topographic maps unless otherwise noted. Other sources of the Land Base may be actual survey data. Base map data is from the April 1995 County Digital Orthophotos and/or U.S.G.S. 1:24,000 scale Topographic series. The user is responsible for the improper use of the data contained herein.

Created by The Columbia County Land Information Office -GIS Section. VMB. February 2007.

TAX PARCEL MAP

TOWN of LEEDS

TOWN 10 NORTH RANGE 10 EAST
COLUMBIA COUNTY, WISCONSIN

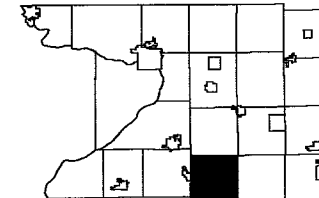

6	5	4	3	2	1
7	8	9	10	11	12
13	14	15	16	17	18
19	20	21	22	23	24
25	26	27	28	29	30
31	32	33	34	35	36

TOWN of LOWVILLE

Replaced
2009

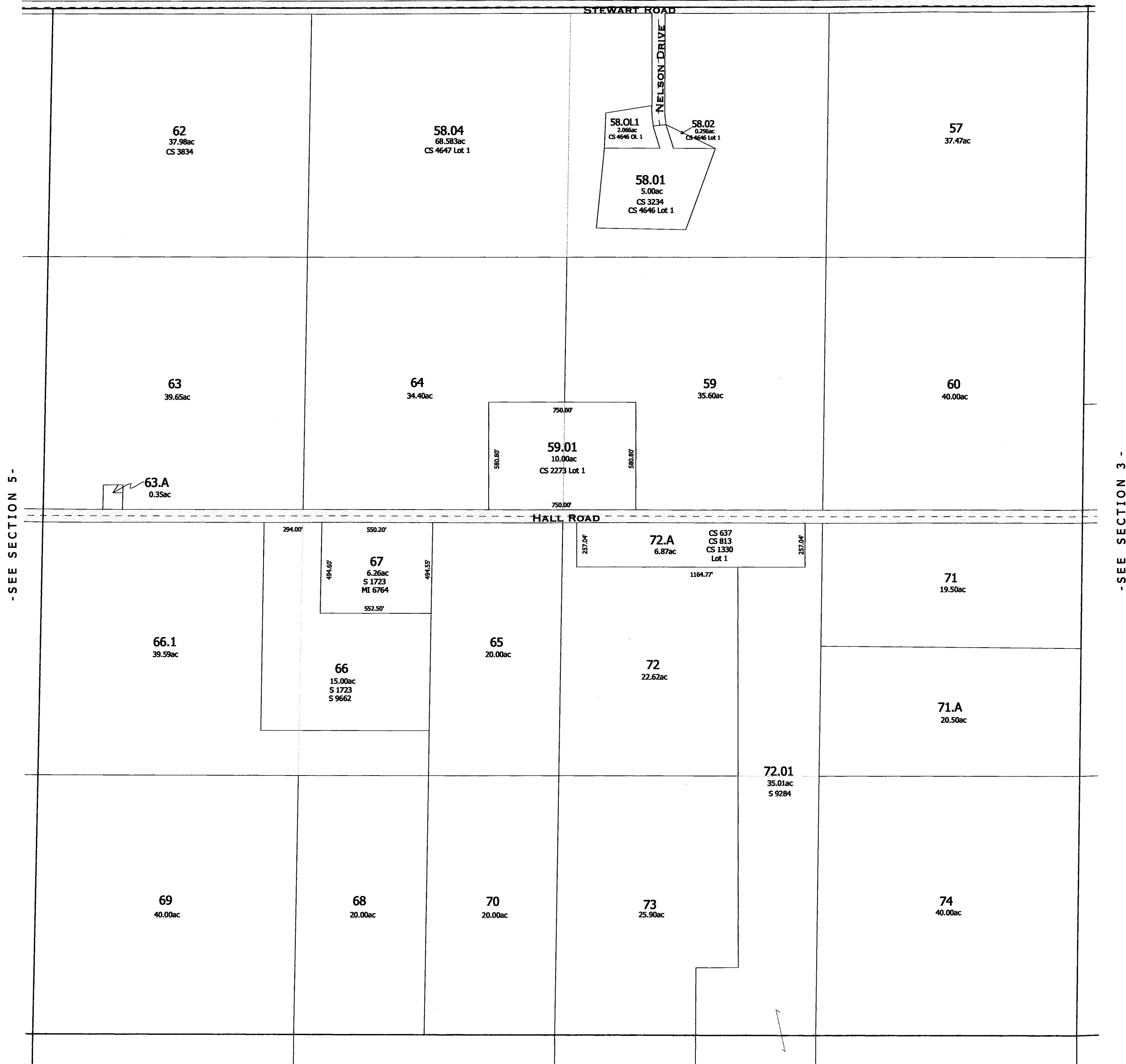

-SEE SECTION 5-

-SEE SECTION 3-

-SEE SECTION 9-

-SECTION 4-

One Inch Equals Four Hundred Feet

MILES

0 1/16 1/8 1/4

0 400 800 1200 1600

FEET

NOTE: This map was prepared for assessment use in accordance with the Wis. St. Stat. Chap. 70.09. All information contained herein is advisory only. Map accuracy is limited to the quality of data obtained from other Public Records. This map is not intended to be a substitute for an actual field survey. Public Land Survey Base is derived from U.S.G.S. Topographic maps unless otherwise noted. Other sources of the Land Base may be actual survey data. Base map data is from the April 1995 County Digital Orthophotos and/or U.S.G.S. 1:24,000 scale Topographic series. The user is responsible for the improper use of the data contained herein.

Created by The Columbia County Land Information Office -GIS Section. VMB. February 2006.

TAX PARCEL MAP

TOWN of LEEDS

TOWN 10 NORTH RANGE 10 EAST
COLUMBIA COUNTY, WISCONSIN

N

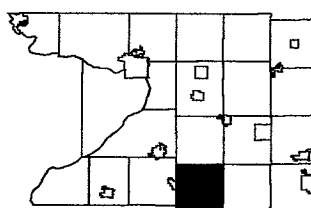

6	5	4	3	2	1
7	8	9	10	11	12
13	14	15	16	17	18
19	20	21	22	23	24
25	26	27	28	29	30
31	32	33	34	35	36



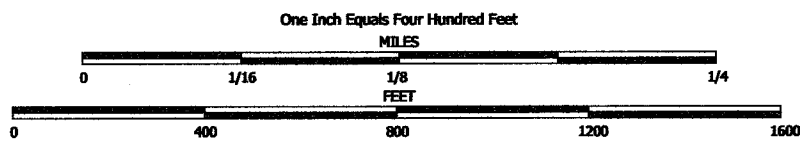

NOTE: This map was prepared for assessment use in accordance with the Wis. St. Stat. Chap. 70.09. All information contained herein is advisory only. Map accuracy is limited to the quality of data obtained from other Public Records. This map is not intended to be a substitute for an actual field survey. Public Land Survey Base is derived from U.S.G.S. Topographic maps unless otherwise noted. Other sources of the Land Base may be actual survey data. Base map data is from the April 1995 County Digital Orthophotos and/or U.S.G.S. 1:24,000 scale Topographic series. The user is responsible for the improper use of the data contained herein.

Created by The Columbia County Land Information Office -GIS Section. VMB. February 2006.

TAX PARCEL MAP

TOWN of LEEDS

TOWN 10 NORTH RANGE 10 EAST
COLUMBIA COUNTY, WISCONSIN

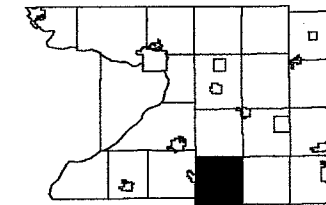

6	5	4	3	2	1
7	8	9	10	11	12
13	14	15	16	17	18
19	20	21	22	23	24
25	26	27	28	29	30
31	32	33	34	35	36

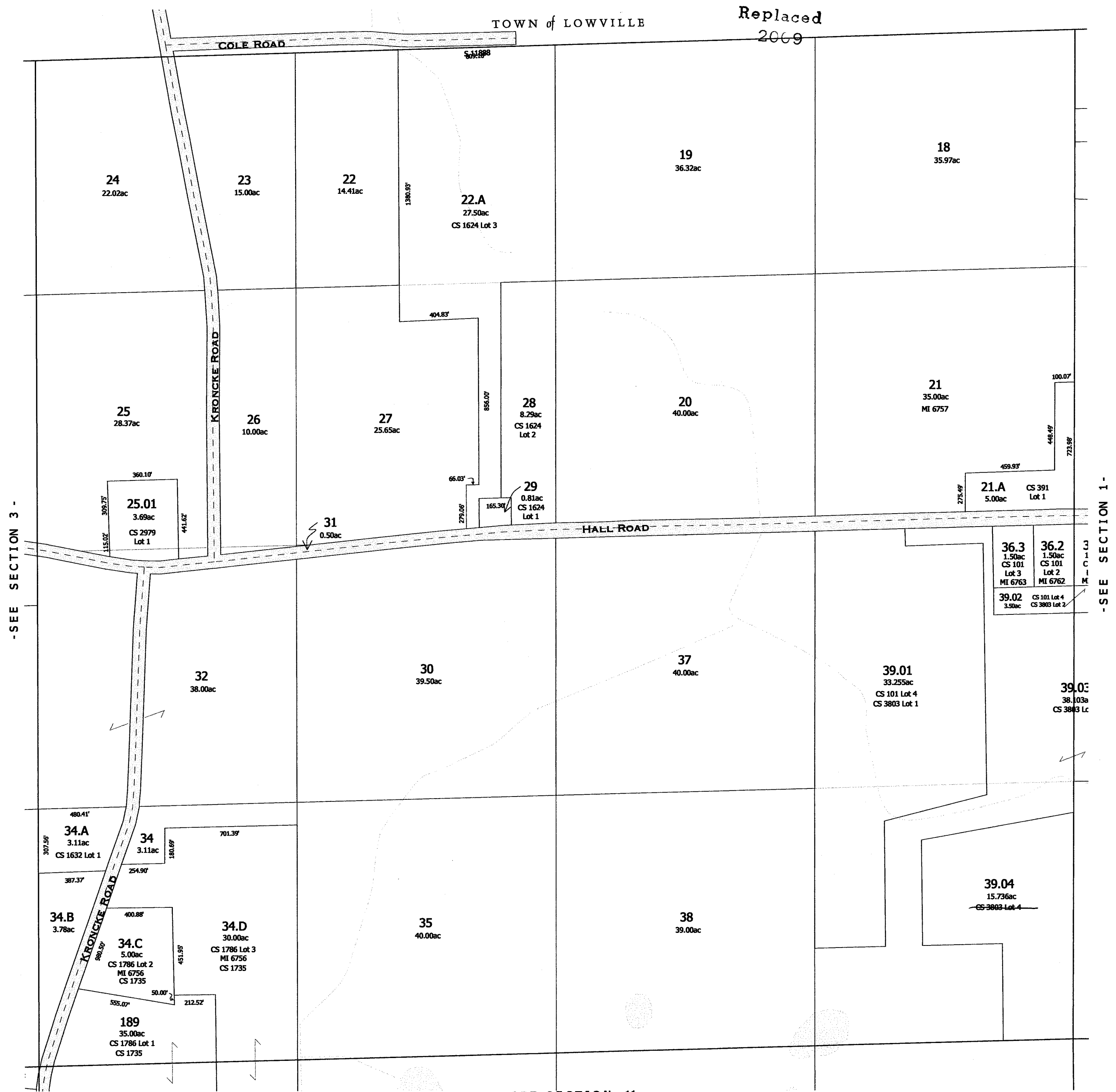

-SEE SECTION 11-

-SECTION 2-

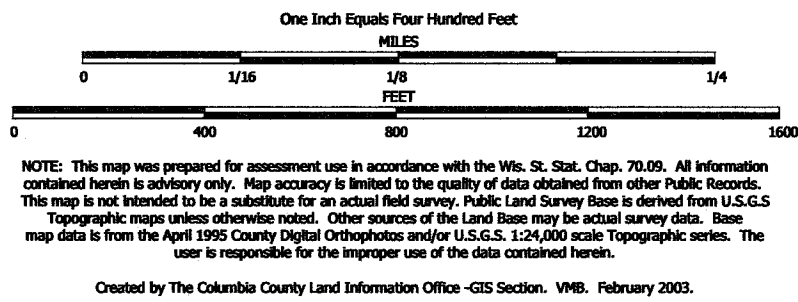

TAX PARCEL MAP

TOWN of LEEDS

TOWN 10 NORTH RANGE 10 EAST
COLUMBIA COUNTY, WISCONSIN

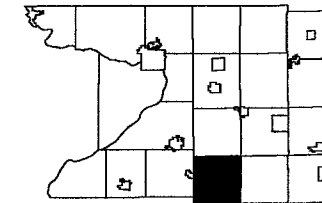

6	5	4	3	2	1
7	8	9	10	11	12
13	14	15	16	17	18
19	20	21	22	23	24
25	26	27	28	29	30
31	32	33	34	35	36

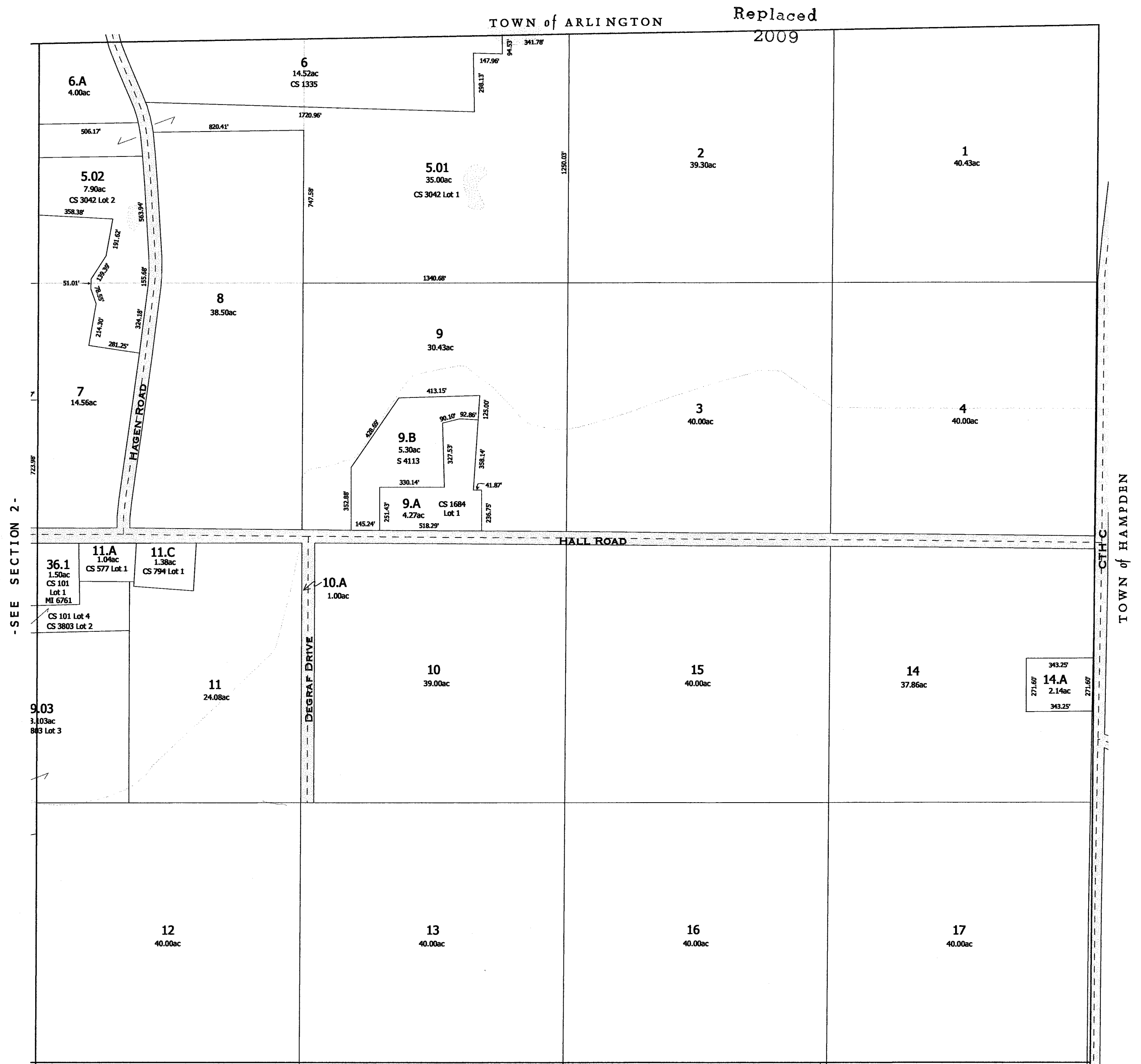

-SEE SECTION 12-

-SECTION 1-

NOTE: This map was prepared for assessment use in accordance with the Wis. St. Stat. Chap. 70.09. All information contained herein is advisory only. Map accuracy is limited to the quality of data obtained from other Public Records. This map is not intended to be a substitute for an actual field survey. Public Land Survey Base is derived from U.S.G.S. Topographic maps unless otherwise noted. Other sources of the Land Base may be actual survey data. Base map data is from the April 1995 County Digital Orthophotos and/or U.S.G.S. 1:24,000 scale Topographic series. The user is responsible for the improper use of the data contained herein.

Created by The Columbia County Land Information Office -GIS Section. VMB. February 2007.

TAX PARCEL MAP

TOWN of LEEDS

TOWN 10 NORTH RANGE 10 EAST
COLUMBIA COUNTY, WISCONSIN

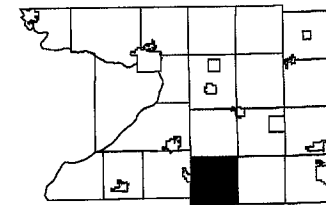

6	5	4	3	2	1
7	8	9	10	11	12
13	14	15	16	17	18
19	20	21	22	23	24
25	26	27	28	29	30
31	32	33	34	35	36

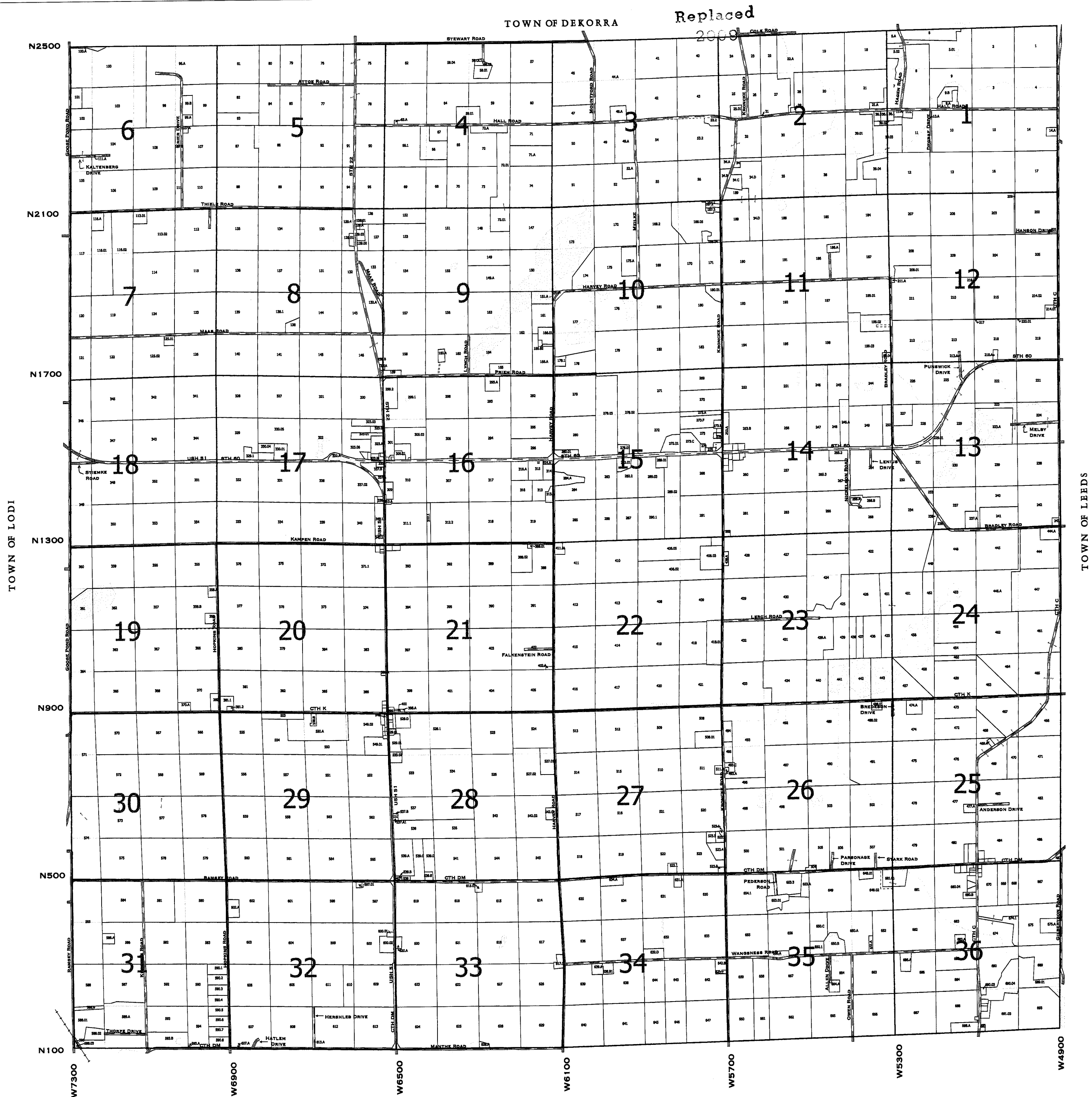

Survey Index
USH 51/ Columbus Road Project S 9728, S 9729

DANE COUNTY

9999 - this number is used to represent tax parcels or a portion of a tax parcel that requires additional research to determine accurate boundaries and/or ownership.

PAGE - PLAT INDEX

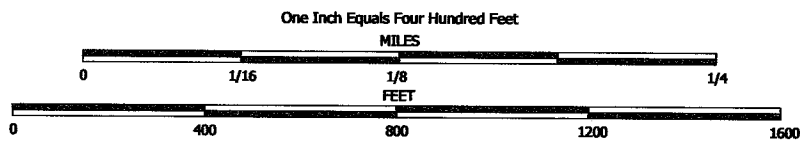

NOTE: This map was prepared for assessment use in accordance with the Wis. St. Stat. Chap. 70.09. All information contained herein is advisory only. Map accuracy is limited to the quality of data obtained from other Public Records. This map is not intended to be a substitute for an actual field survey. Public Land Survey Base is derived from U.S.G.S. Topographic maps unless otherwise noted. Other sources of the Land Base may be actual survey data. Base map data is from the April 1995 County Digital Orthophotos and/or U.S.G.S. 1:24,000 scale Topographic series. The user is responsible for the improper use of the data contained herein.

Created by The Columbia County Land Information Office -GIS Section. VMB. February 2007.

TAX PARCEL MAP

TOWN of LEEDS

TOWN 10 NORTH RANGE 10 EAST
COLUMBIA COUNTY, WISCONSIN

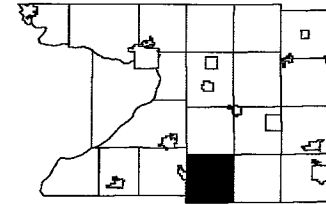

6	5	4	3	2	1
7	8	9	10	11	12
13	14	15	16	17	18
19	20	21	22	23	24
25	26	27	28	29	30
31	32	33	34	35	36

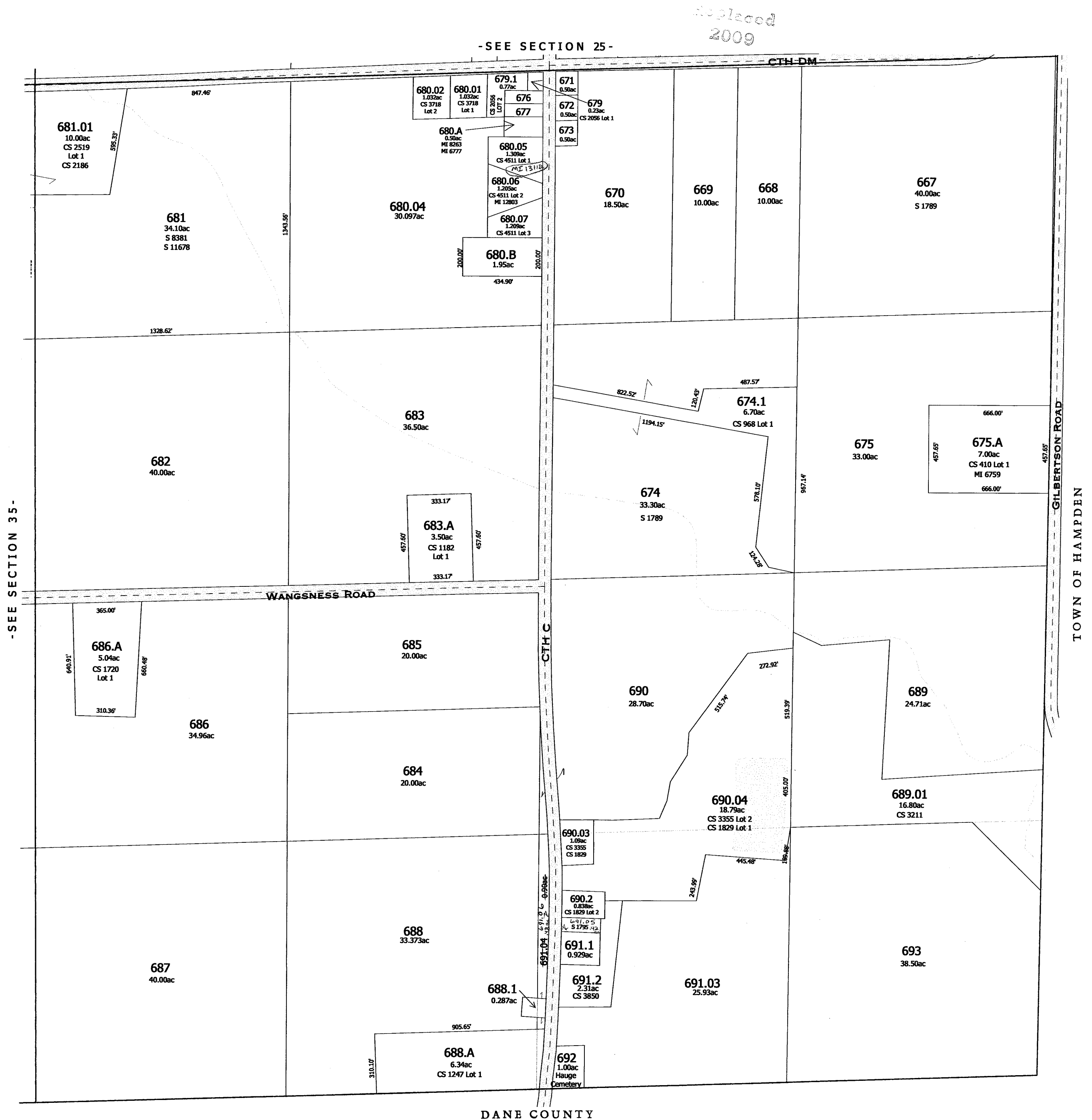

TOWN OF LEEDS

SECTION 25 T10N R10E

1 inch = 400 feet 1:4,800

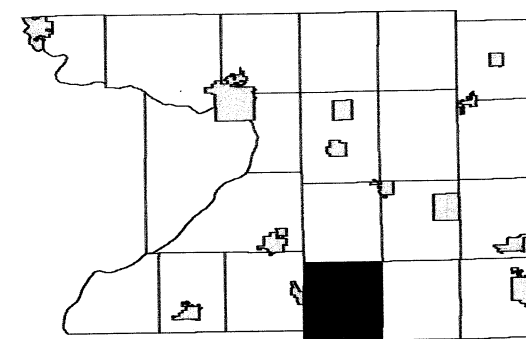

6	5	4	3	2	1
7	8	9	10	11	12
18	17	16	15	14	13
19	20	21	22	23	24
30	29	28	27	26	25
31	32	33	34	35	36

SEE SECTION 24 TOWN OF LEEDS

SEE SECTION 26 TOWN OF LEEDS

SEE SECTION 30 TOWN OF HAMPDEN

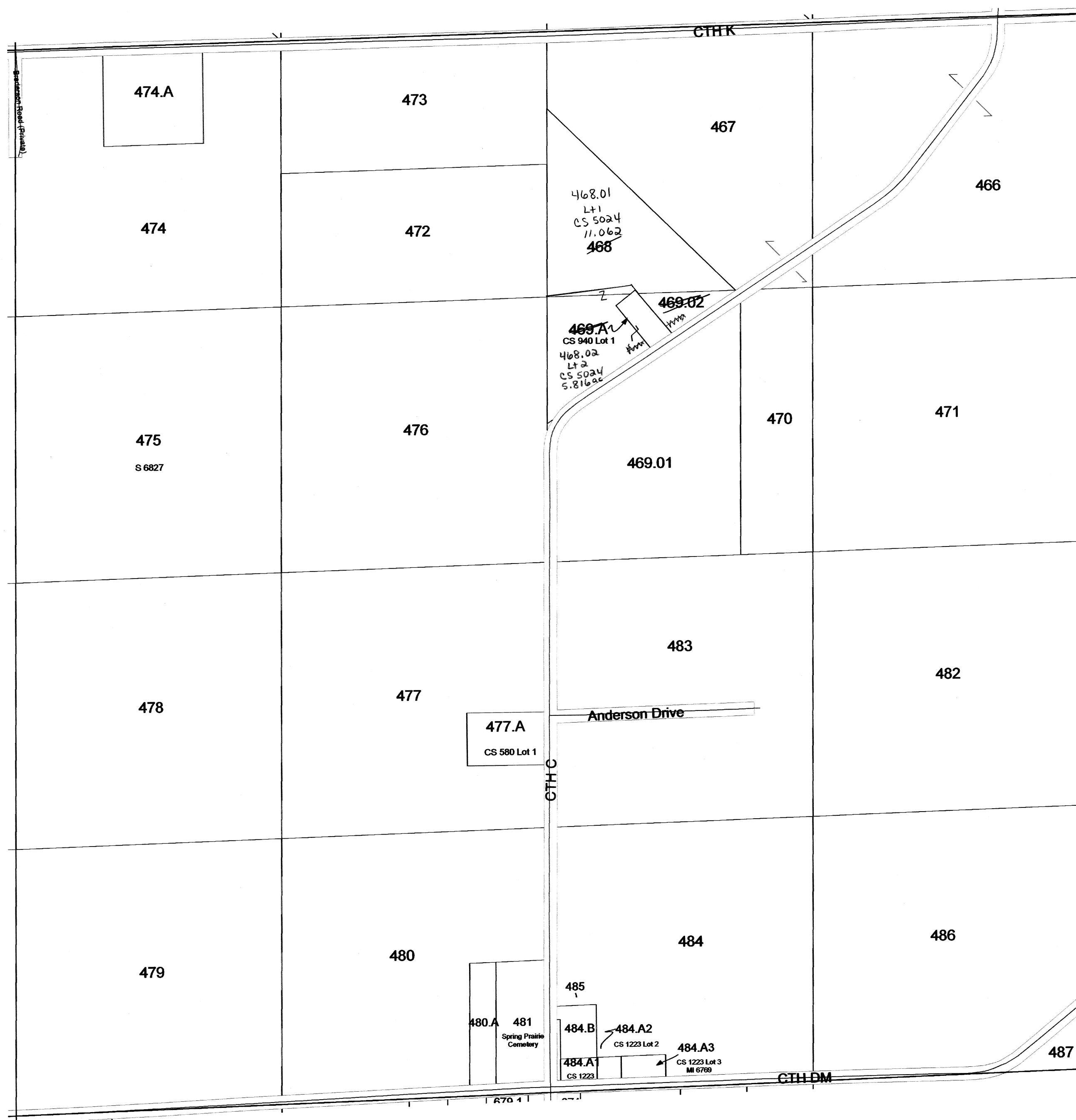

SEE SECTION 36 TOWN OF LEEDS

Replaced
2010

TOWN OF LEEDS

SECTION 22 T10N R10E

1 inch = 400 feet 1:4,800

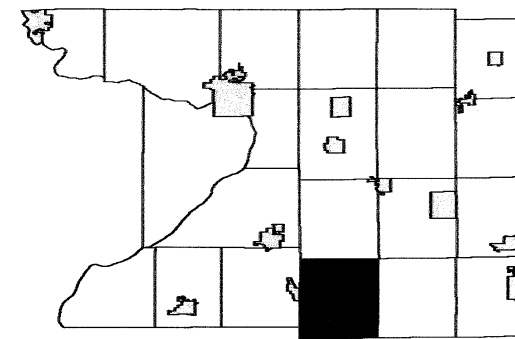

6	5	4	3	2	1
7	8	9	10	11	12
18	17	16	15	14	13
19	20	21	23	24	
30	29	28	27	26	25
31	32	33	34	35	36

SEE SECTION 15 TOWN OF LEEDS

SEE SECTION 21 TOWN OF LEEDS

SEE SECTION 23 TOWN OF LEEDS

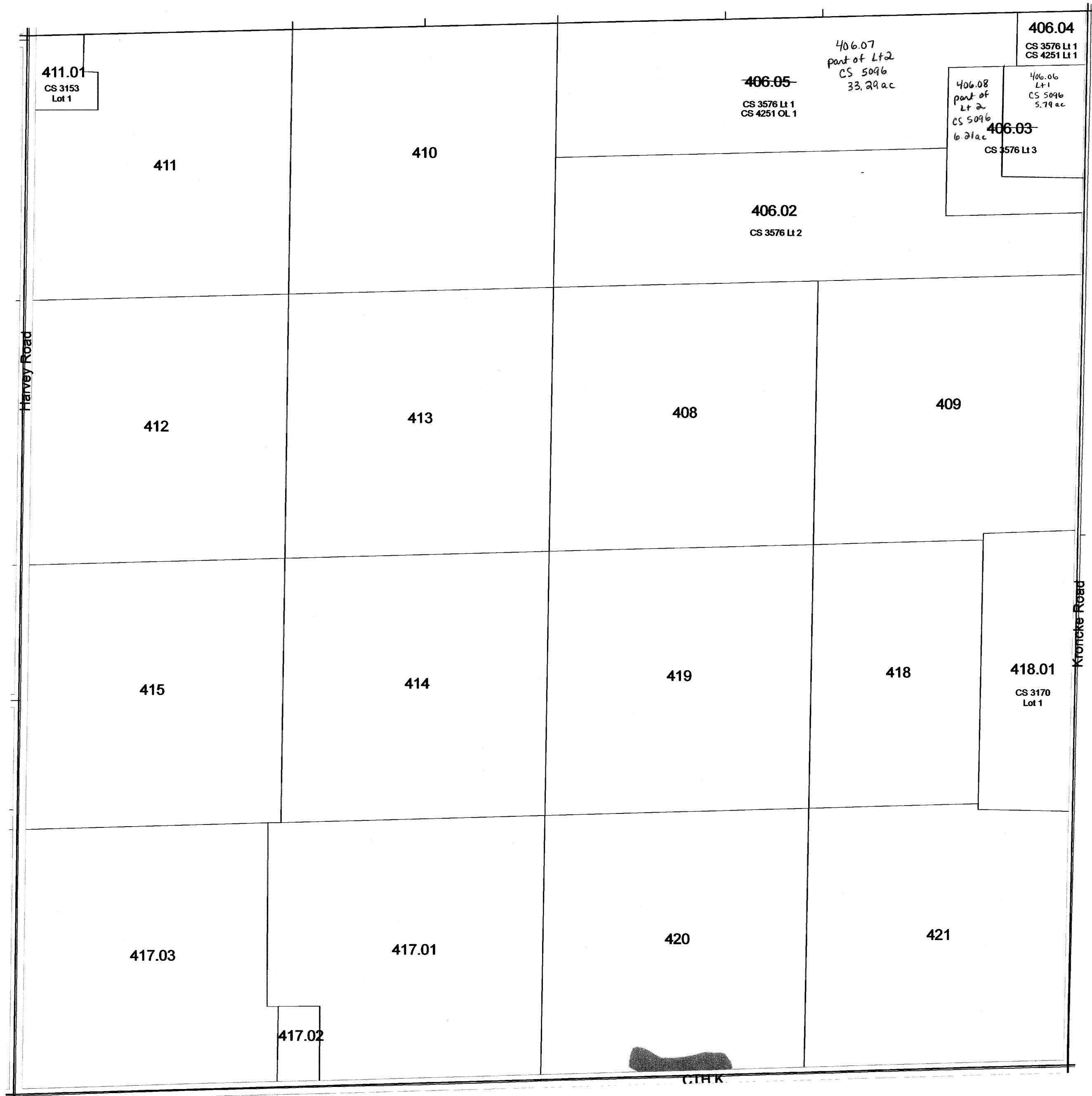

SEE SECTION 27 TOWN OF LEEDS

TOWN OF LEEDS

SECTION 10 T10N R10E

1 inch = 400 feet 1:4,800

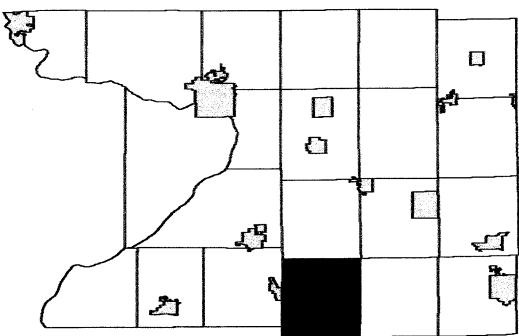

6	5	4	3	2	1
7	8	9	10	11	12
18	17	16	15	14	13
19	20	21	22	23	24
30	29	28	27	26	25
31	32	33	34	35	36

SEE SECTION 03 TOWN OF LEEDS

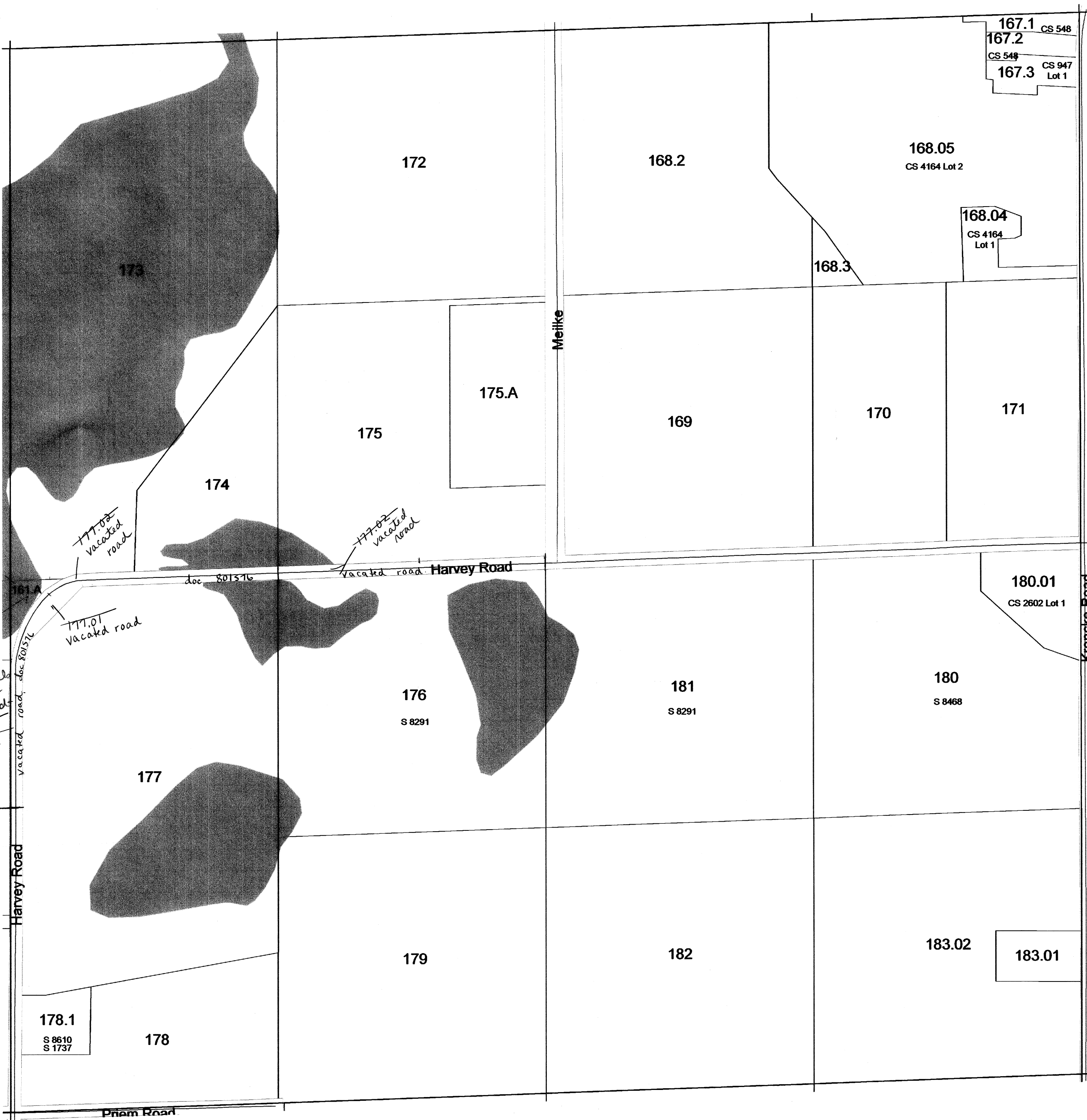

SEE SECTION 11 TOWN OF LEEDS

SEE SECTION 15 TOWN OF LEEDS

TOWN OF LEEDS

SECTION 9 T10N R10E

1 inch = 400 feet 1:4,800

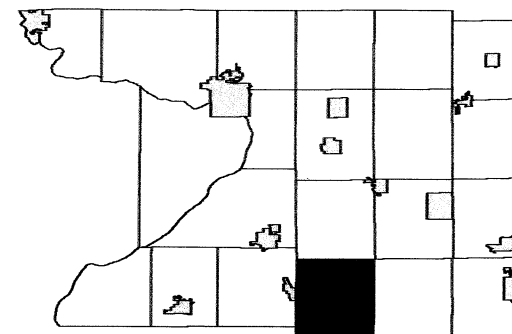

6	5	4	3	2	1
7	8	10	11	12	
18	17	16	15	14	13
19	20	21	22	23	24
30	29	28	27	26	25
31	32	33	34	35	36

SEE SECTION 04 TOWN OF LEEDS

SEE SECTION 08 TOWN OF LEEDS

SEE SECTION 10 TOWN OF LEEDS

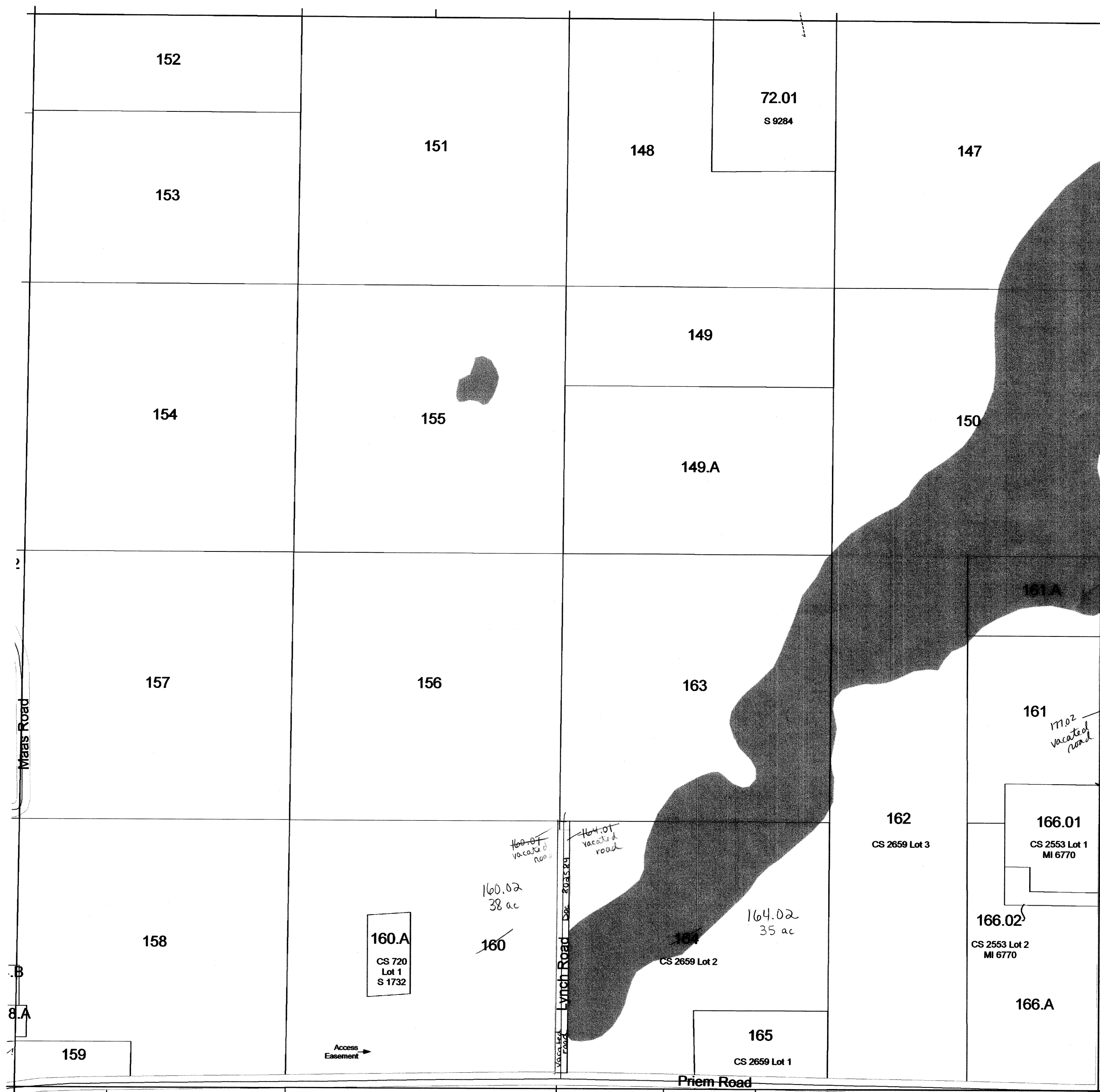

SEE SECTION 16 TOWN OF LEEDS

TOWN OF LEEDS

SECTION 7 T10N R10E

1 inch = 400 feet 1:4,800

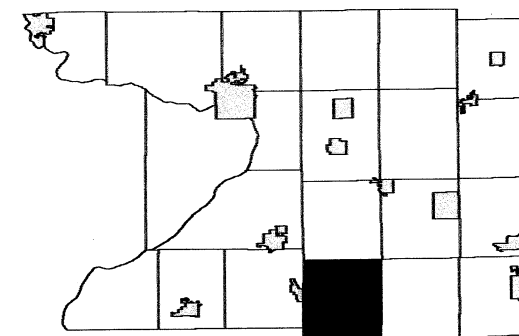

6	5	4	3	2	1
8	9	10	11	12	
18	17	16	15	14	13
19	20	21	22	23	24
30	29	28	27	26	25
31	32	33	34	35	36

SEE SECTION 06 TOWN OF LEEDS

SEE SECTION 13 TOWN OF ARLINGTON

SEE SECTION 08 TOWN OF LEEDS

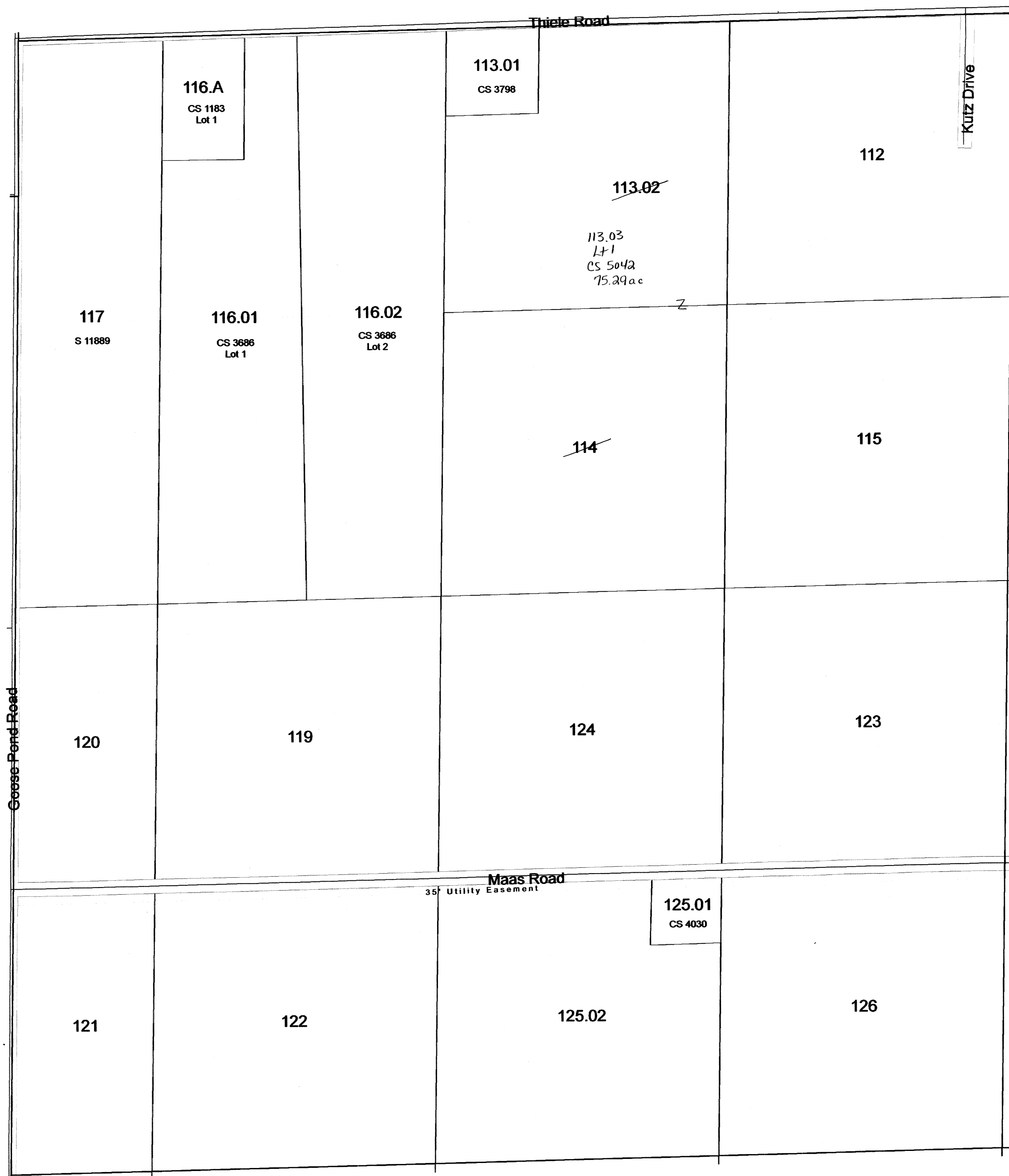

SEE SECTION 18 TOWN OF LEEDS

Replaced
2010

TOWN OF LEEDS

SEE TOWN OF LOWVILLE

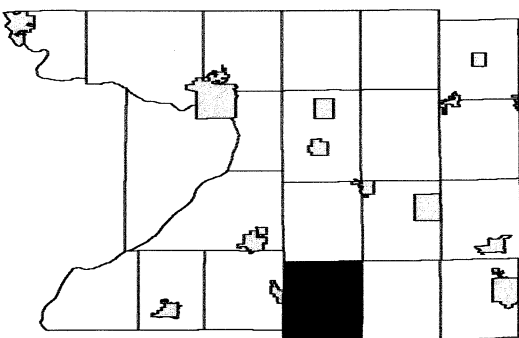

6	5	4	3	2	1
7	8	9	10	11	12
18	17	16	15	14	13
19	20	21	22	23	24
30	29	28	27	26	25
31	32	33	34	35	36

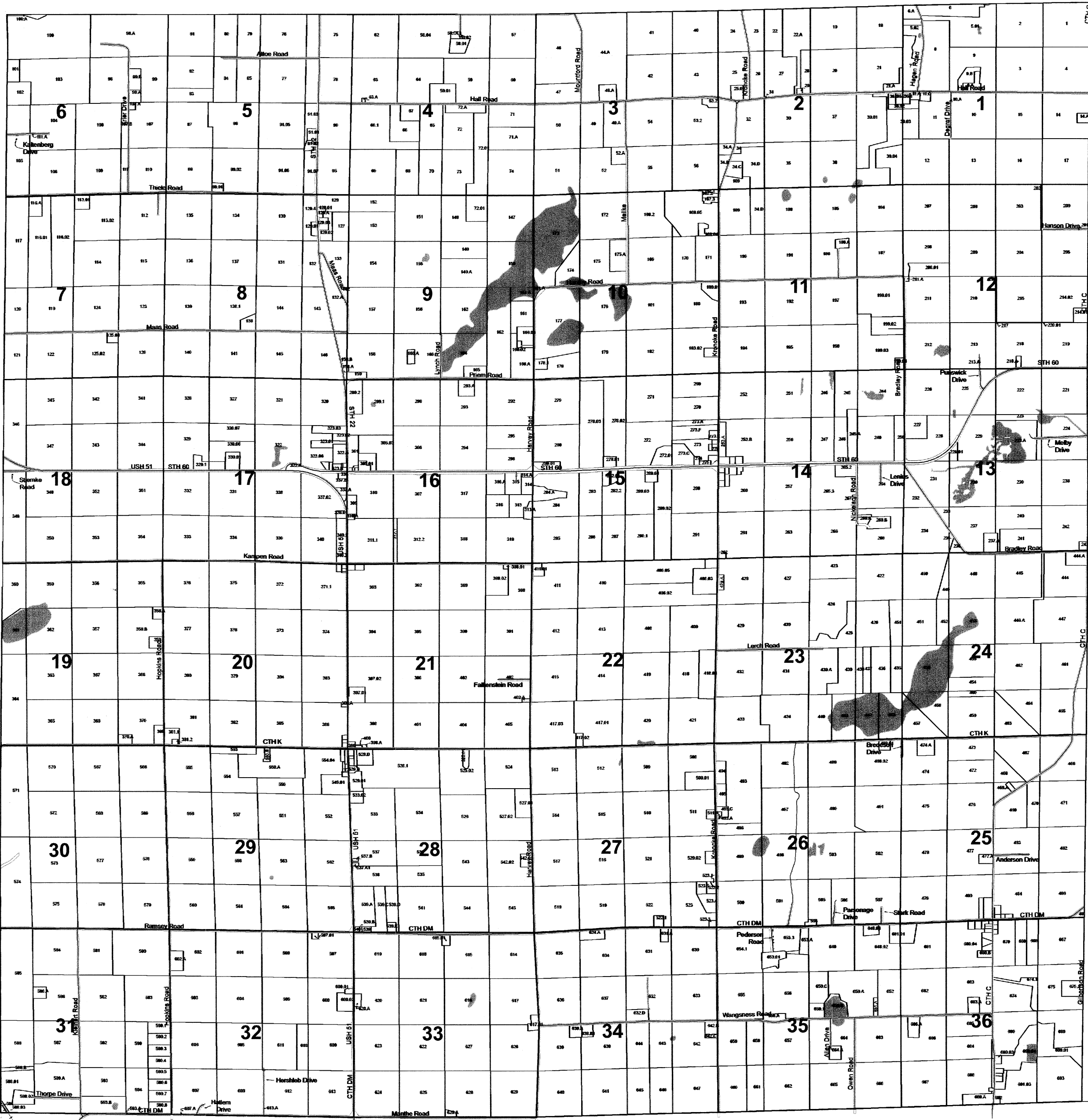

SEE TOWN OF ARLINGTON

SEE TOWN OF HAMPDEN

DANE COUNTY

TOWN OF LEEDS

SECTION 36 T10N R10E

1 inch = 400 feet 1:4,800

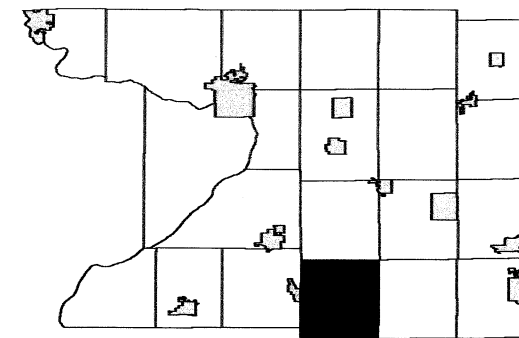

6	5	4	3	2	1
7	8	9	10	11	12
18	17	16	15	14	13
19	20	21	22	23	24
30	29	28	27	26	25
31	32	33	34	35	

SEE SECTION 25 TOWN OF LEEDS

SEE SECTION 35 TOWN OF LEEDS

SEE SECTION 31 TOWN OF HAMPDEN

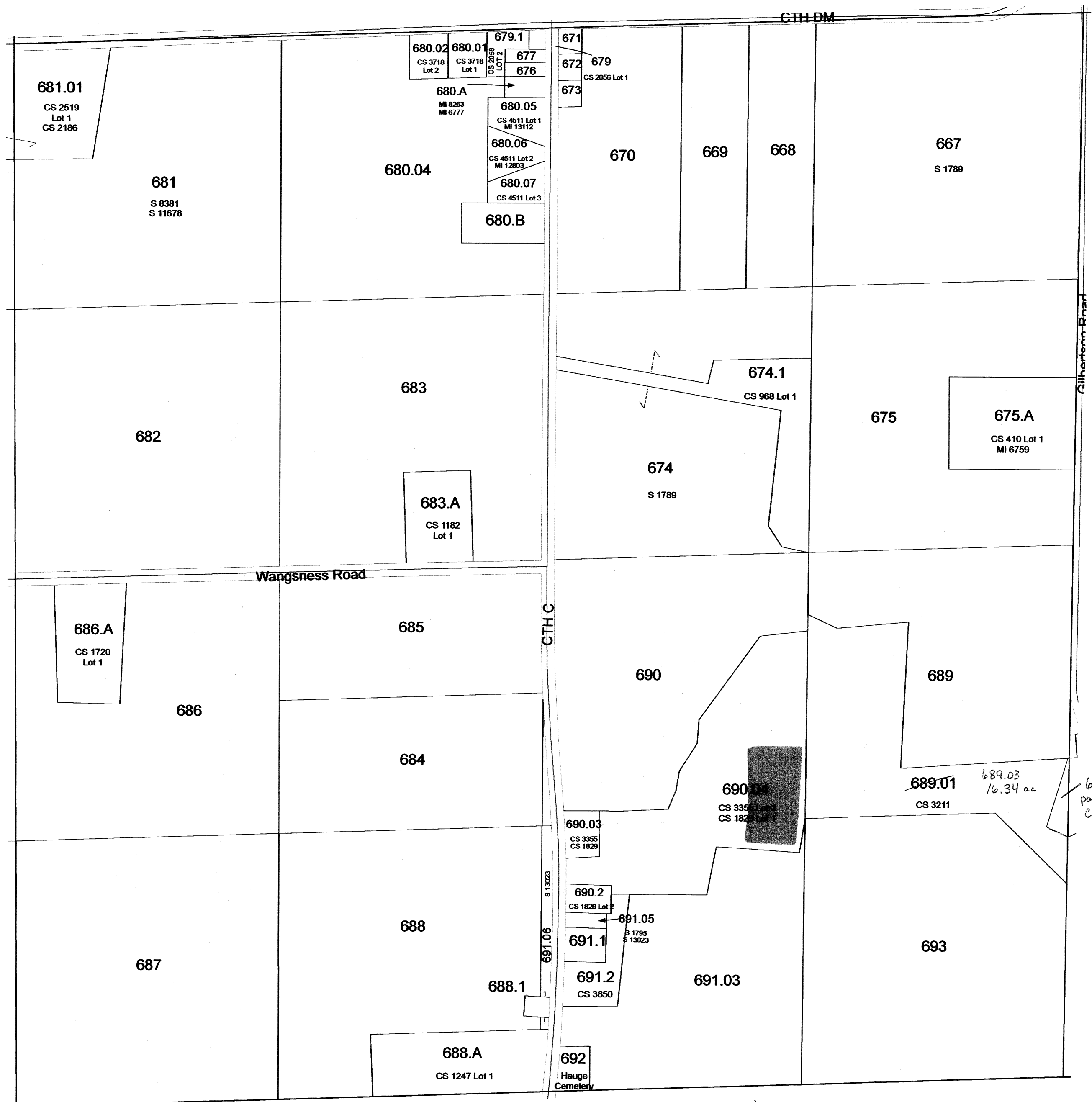

SEE DANE COUNTY

1 inch = 400 feet 1:4,800

6	5	4	3	2	1
7	8	9	10	11	12
18	17	16	15	14	13
19	20	21	22	23	24
30	29		27	26	25
31	32	33	34	35	36

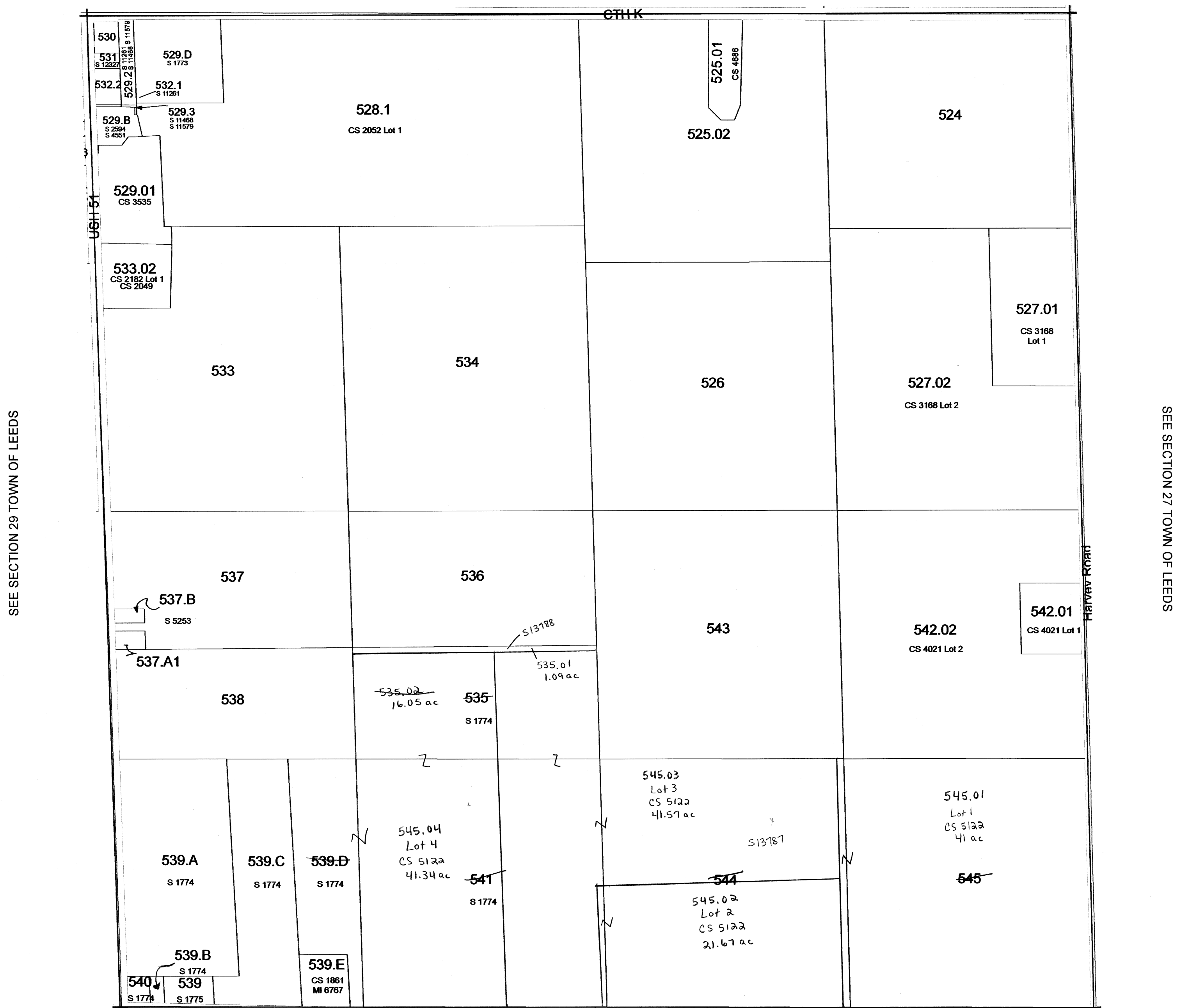

SECTION 28
T10N R10E

TOWN OF LEEDS
SECTION 22 T10N R10E
1 inch = 400 feet 1:4,800

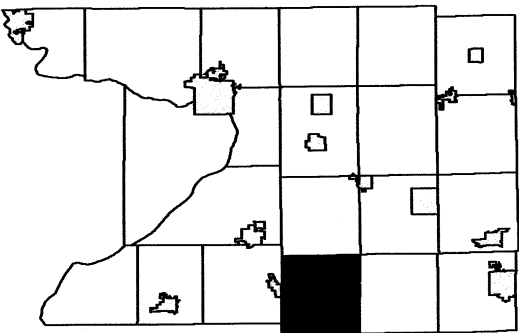

6	5	4	3	2	1
7	8	9	10	11	12
18	17	16	15	14	13
19	20	21	23	24	
30	29	28	27	26	25
31	32	33	34	35	36

SEE SECTION 15 TOWN OF LEEDS



SEE SECTION 21 TOWN OF LEEDS

SEE SECTION 23 TOWN OF LEEDS

SEE SECTION 27 TOWN OF LEEDS

Replaced
2011

TOWN OF LEEDS

SECTION 20 T10N R10E

1 inch = 400 feet 1:4,800

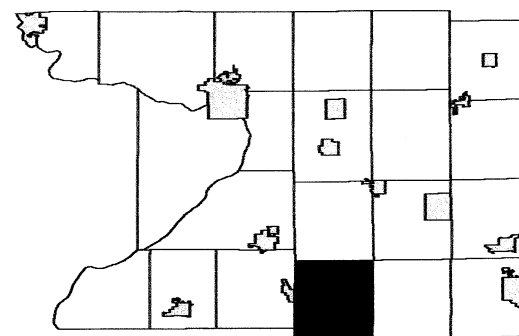

6	5	4	3	2	1
7	8	9	10	11	12
18	17	16	15	14	13
19	20	21	22	23	24
30	29	28	27	26	25
31	32	33	34	35	36

SEE SECTION 17 TOWN OF LEEDS

SEE SECTION 19 TOWN OF LEEDS

SEE SECTION 21 TOWN OF LEEDS

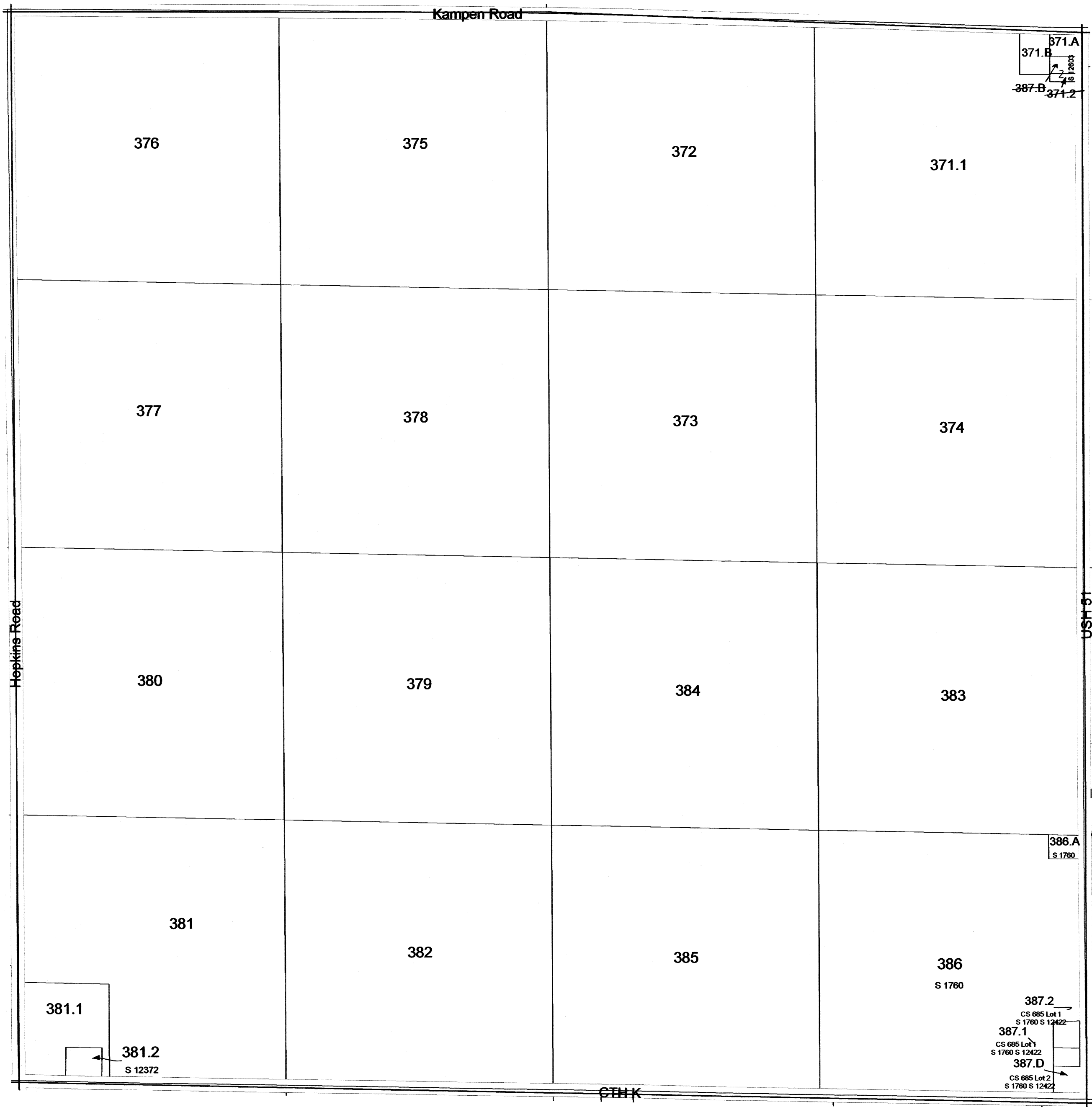

SEE SECTION 29 TOWN OF LEEDS

Replaced
2011

TOWN OF LEEDS

SECTION 15 T10N R10E

1 inch = 400 feet 1:4,800

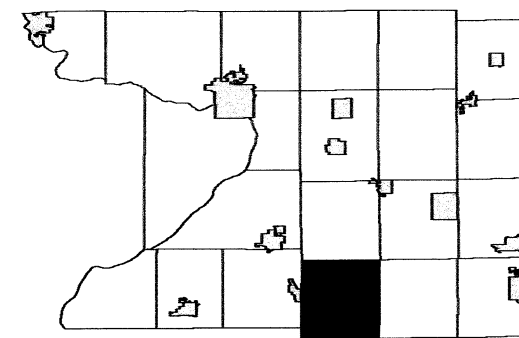

6	5	4	3	2	1
7	8	9	10	11	12
18	17	16	15	14	13
19	20	21	22	23	24
30	29	28	27	26	25
31	32	33	34	35	36

SEE SECTION 10 TOWN OF LEEDS

SEE SECTION 16 TOWN OF LEEDS

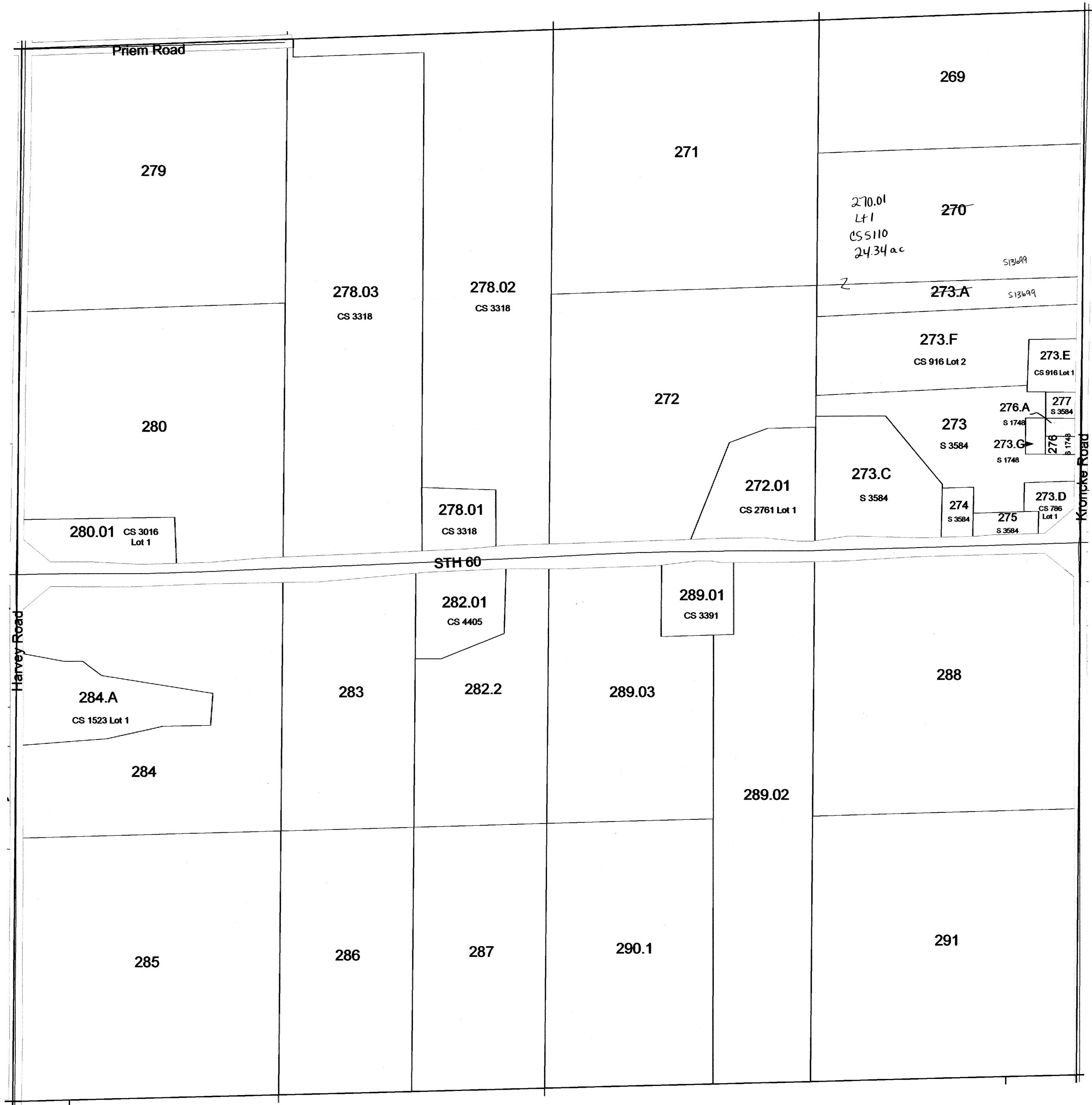

SEE SECTION 14 TOWN OF LEEDS

SEE SECTION 22 TOWN OF LEEDS

TOWN OF LEEDS

SECTION 14 T10N R10E

1 inch = 400 feet 1:4,800

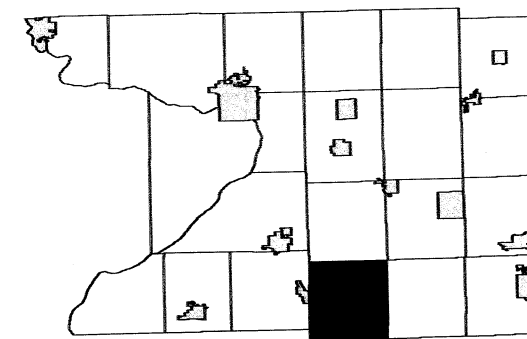

6	5	4	3	2	1
7	8	9	10	11	12
18	17	16	15	14	13
19	20	21	22	23	24
30	29	28	27	26	25
31	32	33	34	35	36

SEE SECTION 11 TOWN OF LEEDS

SEE SECTION 15 TOWN OF LEEDS

SEE SECTION 13 TOWN OF LEEDS

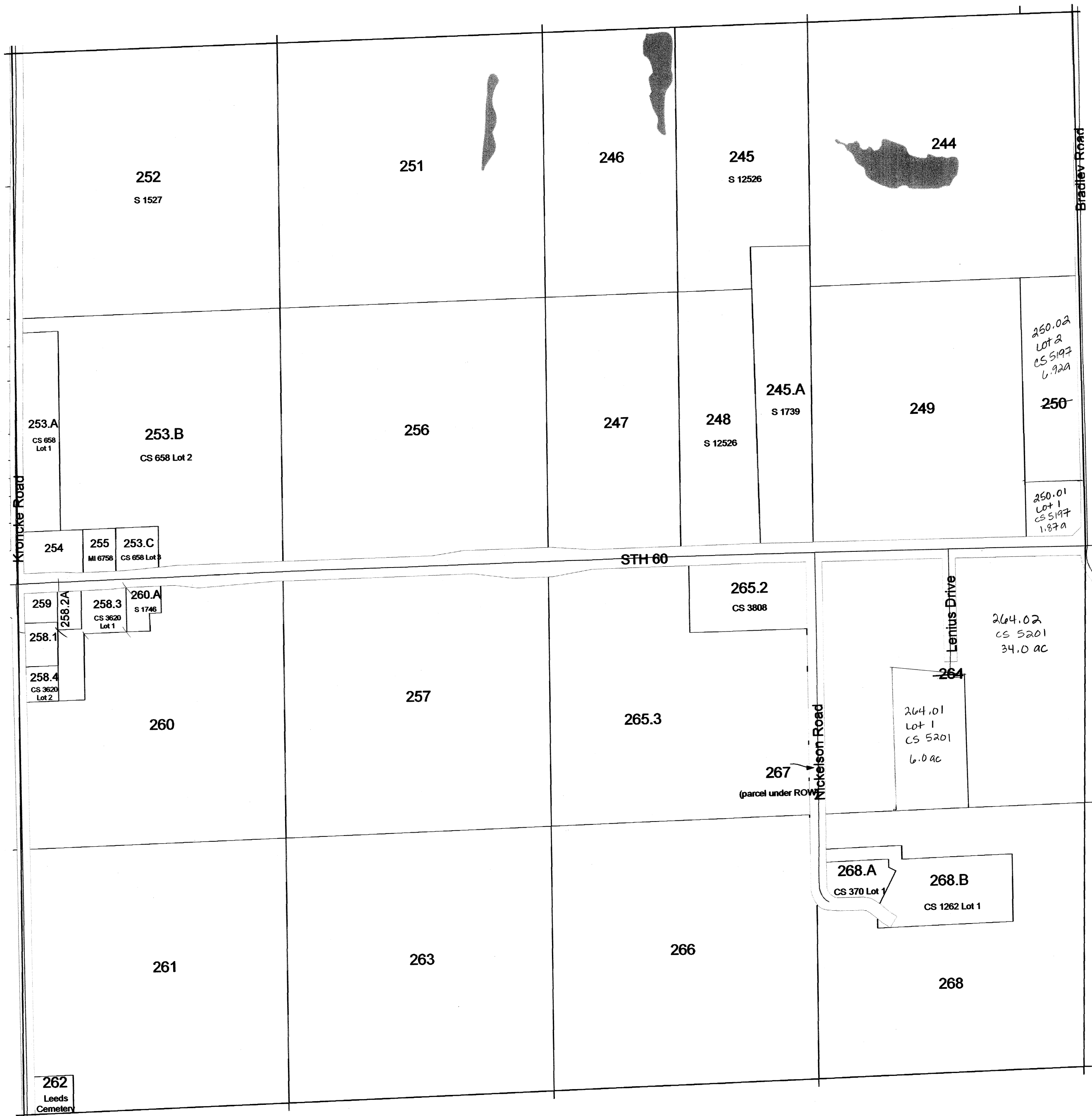

SEE SECTION 23 TOWN OF LEEDS

Replaced
2011

SECTION 14
T10N R10E

TOWN OF LEEDS

SEE TOWN OF LOWVILLE

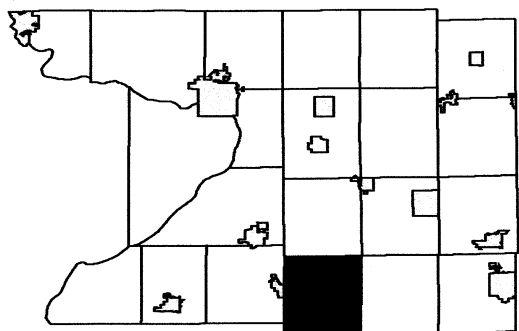

6	5	4	3	2	1
7	8	9	10	11	12
18	17	16	15	14	13
19	20	21	22	23	24
30	29	28	27	26	25
31	32	33	34	35	36

SEE TOWN OF ARLINGTON

SEE TOWN OF HAMPDEN

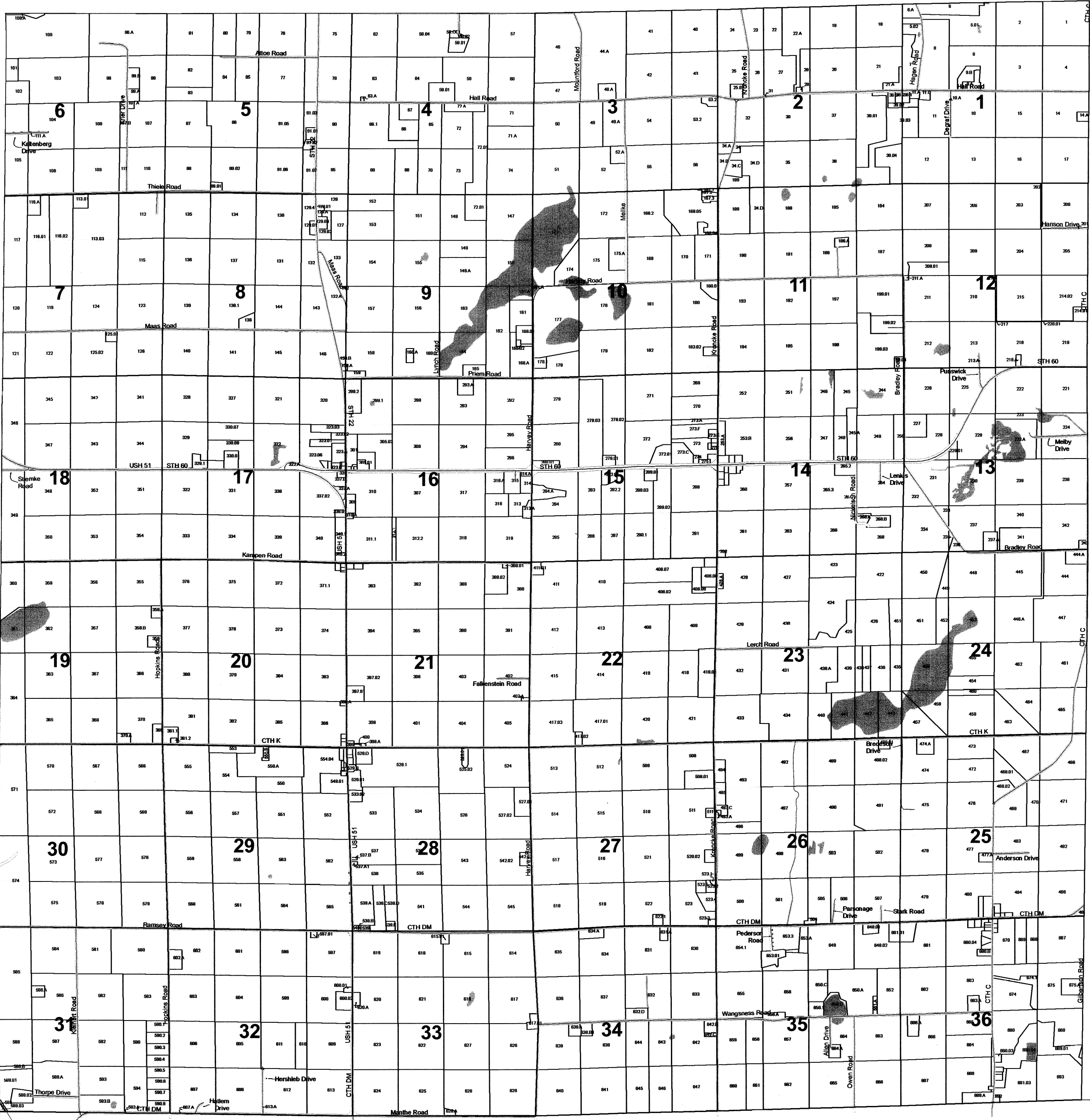

DANE COUNTY

TOWN OF LEEDS

SECTION 35 T10N R10E

1 inch = 400 feet 1:4,800

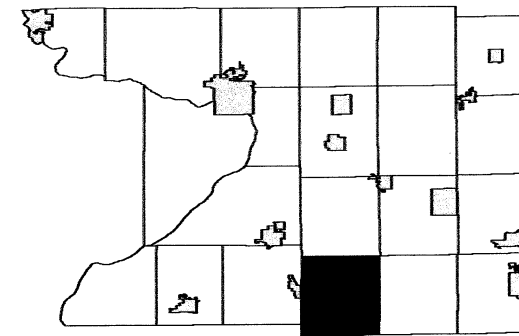

6	5	4	3	2	1
7	8	9	10	11	12
18	17	16	15	14	13
19	20	21	22	23	24
30	29	28	27	26	25
31	32	33	34	35	36

SEE SECTION 26 TOWN OF LEEDS

SEE SECTION 34 TOWN OF LEEDS

SEE SECTION 36 TOWN OF LEEDS

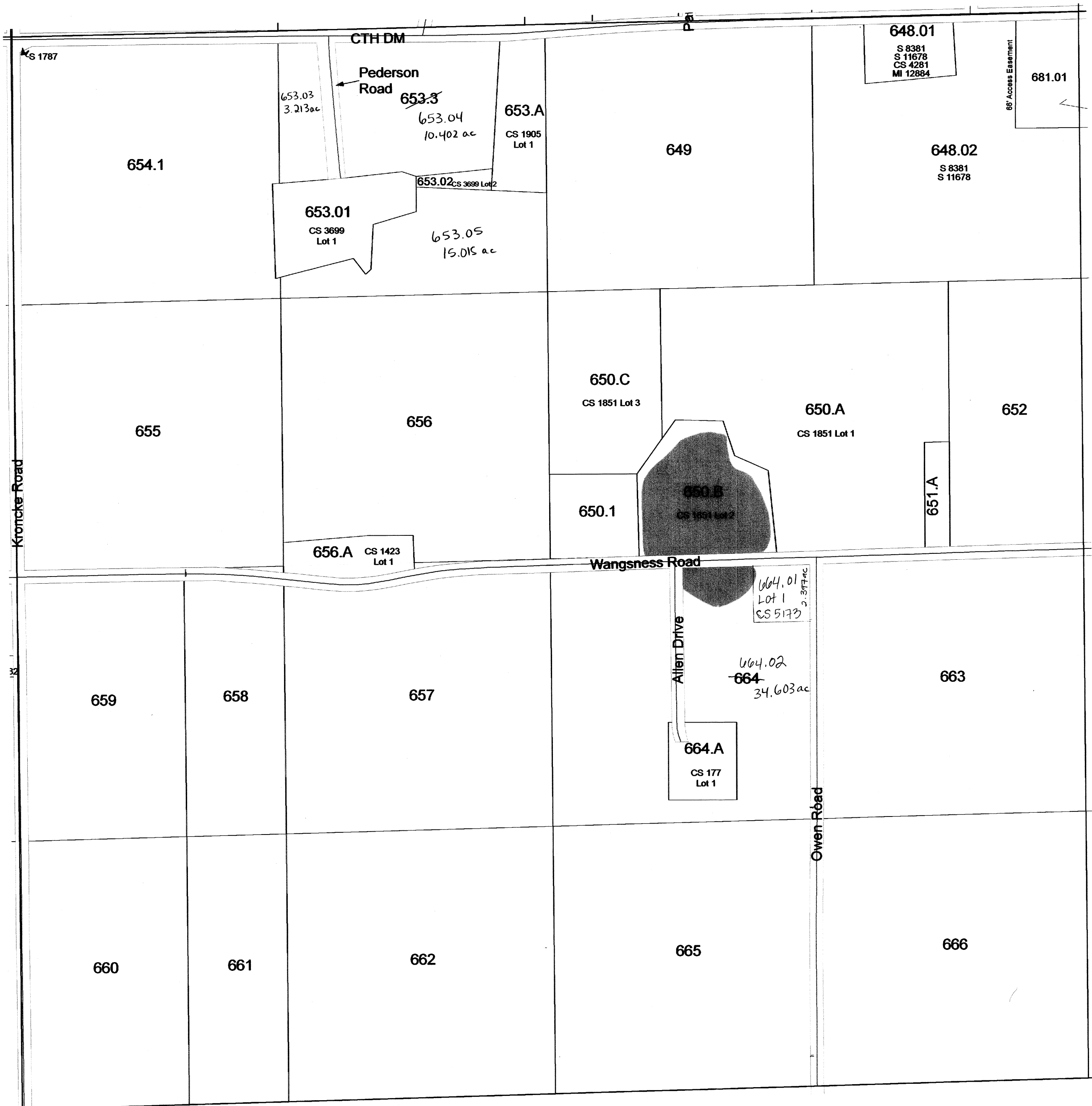

SEE DANE COUNTY

Replaced
2011

TOWN OF LEEDS

SECTION 36 T10N R10E

1 inch = 400 feet 1:4,800

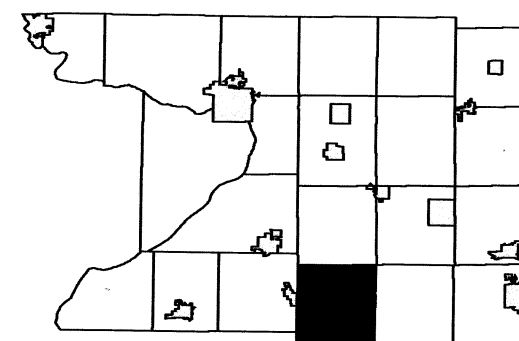

6	5	4	3	2	1
7	8	9	10	11	12
18	17	16	15	14	13
19	20	21	22	23	24
30	29	28	27	26	25
31	32	33	34	35	

SEE SECTION 25 TOWN OF LEEDS

SEE SECTION 35 TOWN OF LEEDS

SEE SECTION 31 TOWN OF HAMPDEN

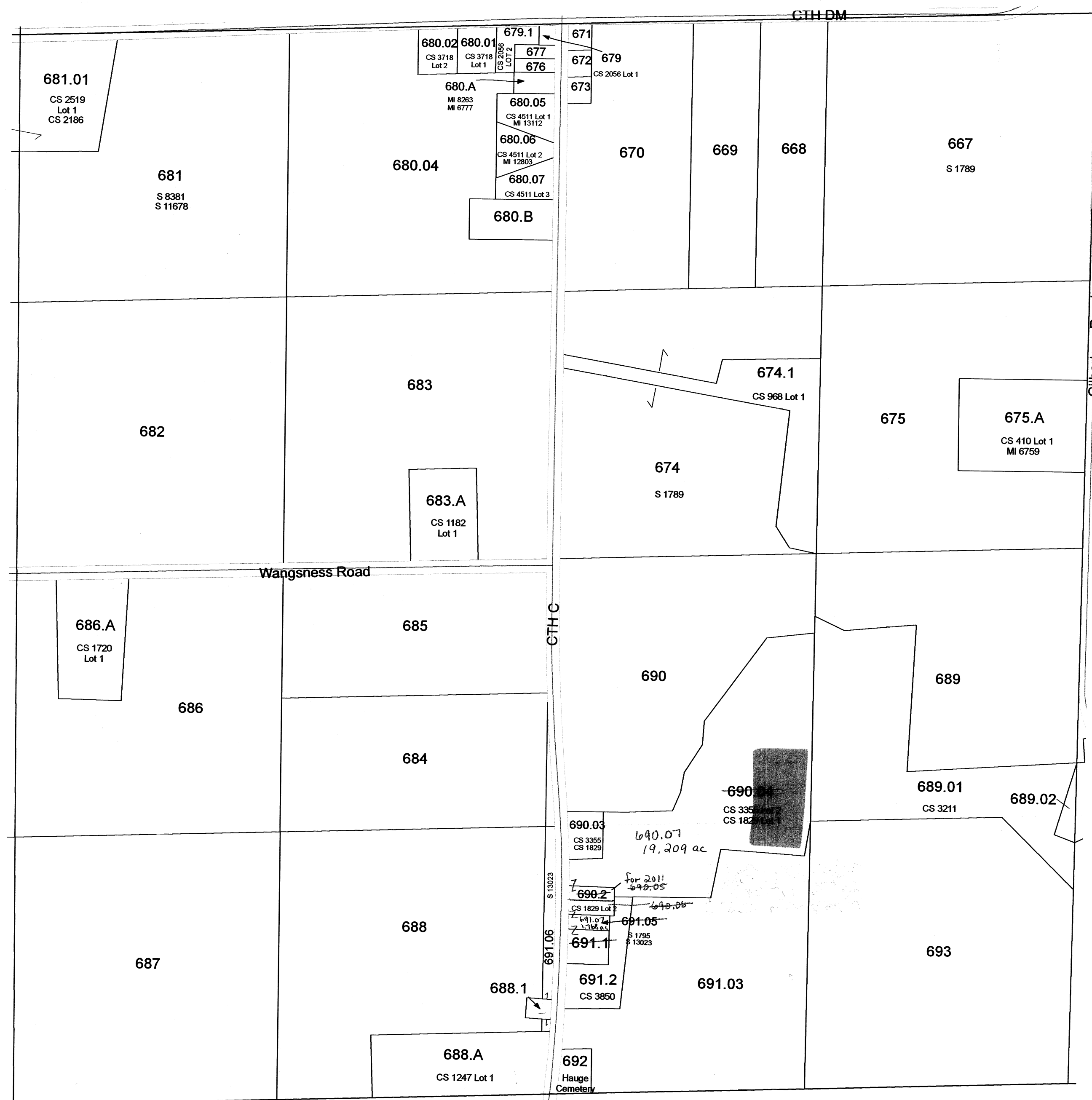

SEE DANE COUNTY

Scanned
2012

TOWN OF LEEDS

SECTION 20 T10N R10E

1 inch = 400 feet 1:4,800

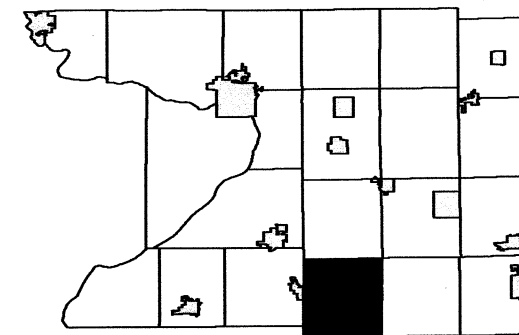

6	5	4	3	2	1
7	8	9	10	11	12
18	17	16	15	14	13
19	20	21	22	23	24
30	29	28	27	26	25
31	32	33	34	35	36

SEE SECTION 17 TOWN OF LEEDS

SEE SECTION 19 TOWN OF LEEDS

SEE SECTION 21 TOWN OF LEEDS

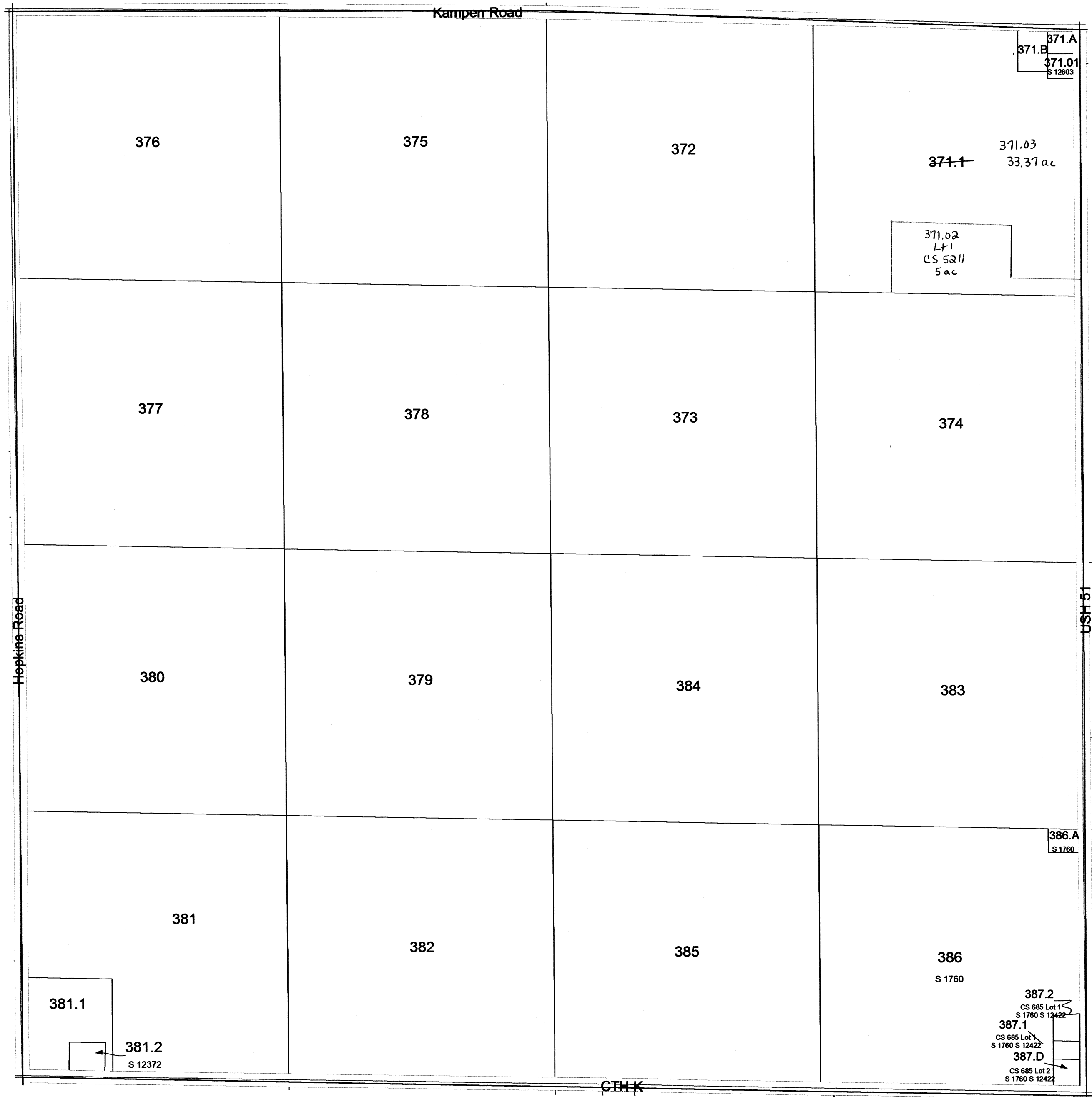

SEE SECTION 29 TOWN OF LEEDS

Scanned
2012

TOWN OF LEEDS

SECTION 11 T10N R10E

1 inch = 400 feet 1:4,800

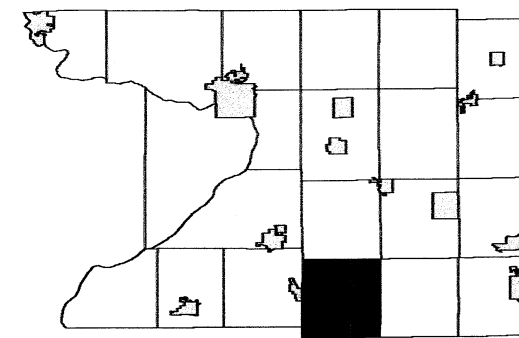

6	5	4	3	2	1
7	8	9	10	11	12
18	17	16	15	14	13
19	20	21	22	23	24
30	29	28	27	26	25
31	32	33	34	35	36

SEE SECTION 02 TOWN OF LEEDS

SEE SECTION 10 TOWN OF LEEDS

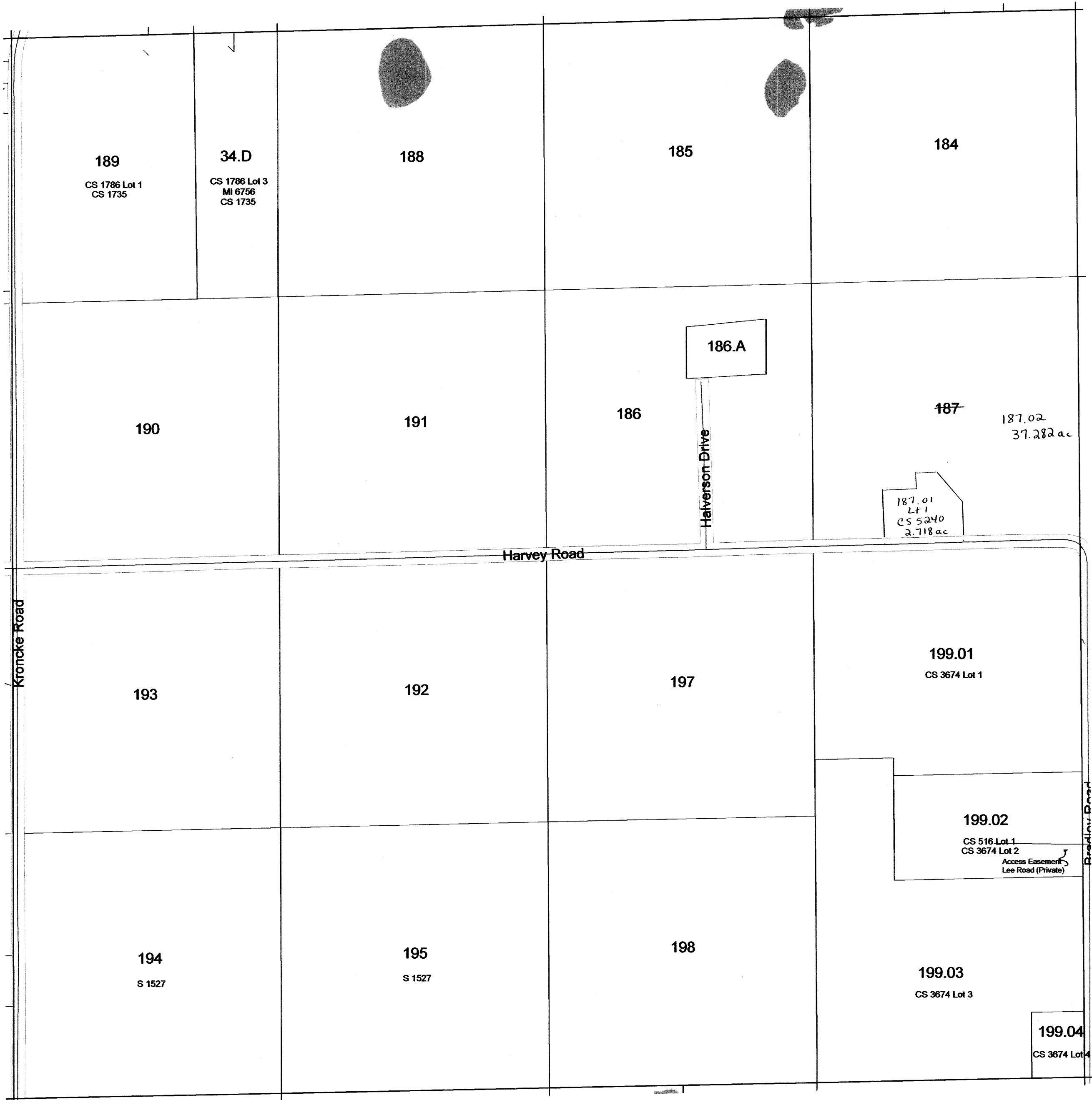

SEE SECTION 12 TOWN OF LEEDS

SEE SECTION 14 TOWN OF LEEDS

TOWN OF LEEDS

SECTION 10 T10N R10E

1 inch = 400 feet 1:4,800

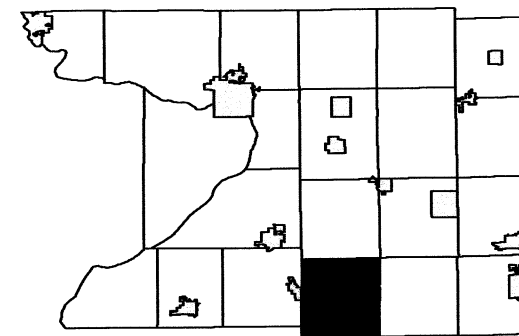

6	5	4	3	2	1
7	8	9	10	11	12
18	17	16	15	14	13
19	20	21	22	23	24
30	29	28	27	26	25
31	32	33	34	35	36

SEE SECTION 03 TOWN OF LEEDS

SEE SECTION 09 TOWN OF LEEDS

SEE SECTION 11 TOWN OF LEEDS

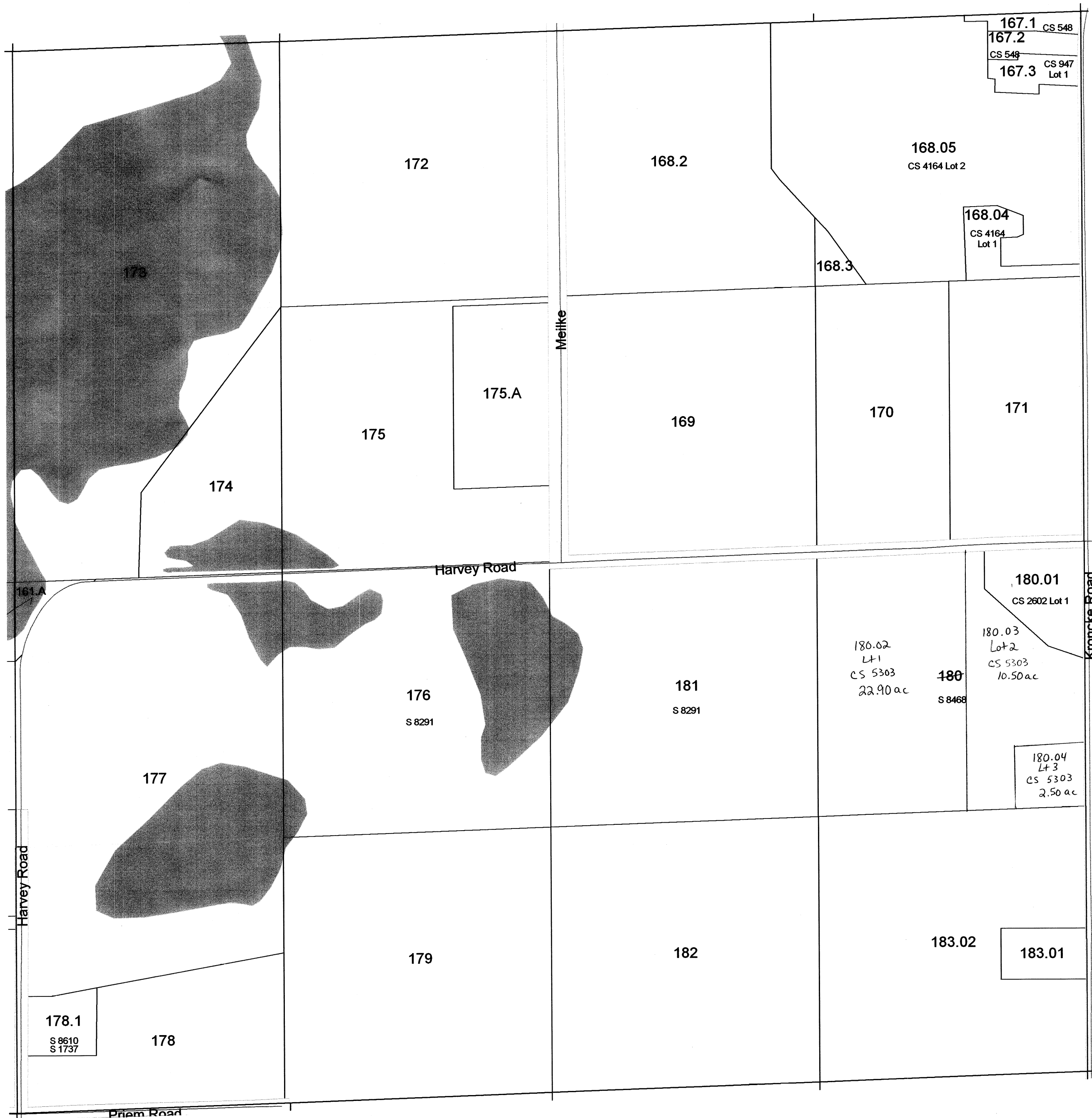

SEE SECTION 15 TOWN OF LEEDS

Scanned
2012

TOWN OF LEEDS

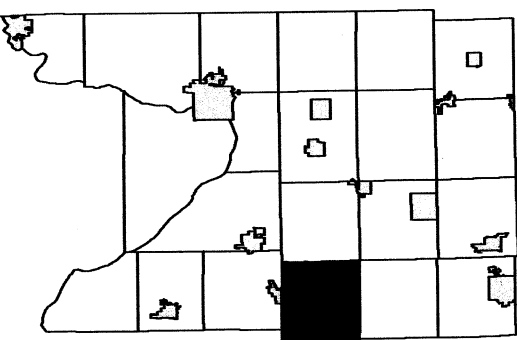

6	5	4	3	2	1
7	8	9	10	11	12
18	17	16	15	14	13
19	20	21	22	23	24
30	29	28	27	26	25
31	32	33	34	35	36

SEE TOWN OF LOWVILLE

SEE TOWN OF ARLINGTON

SEE TOWN OF HAMPDEN

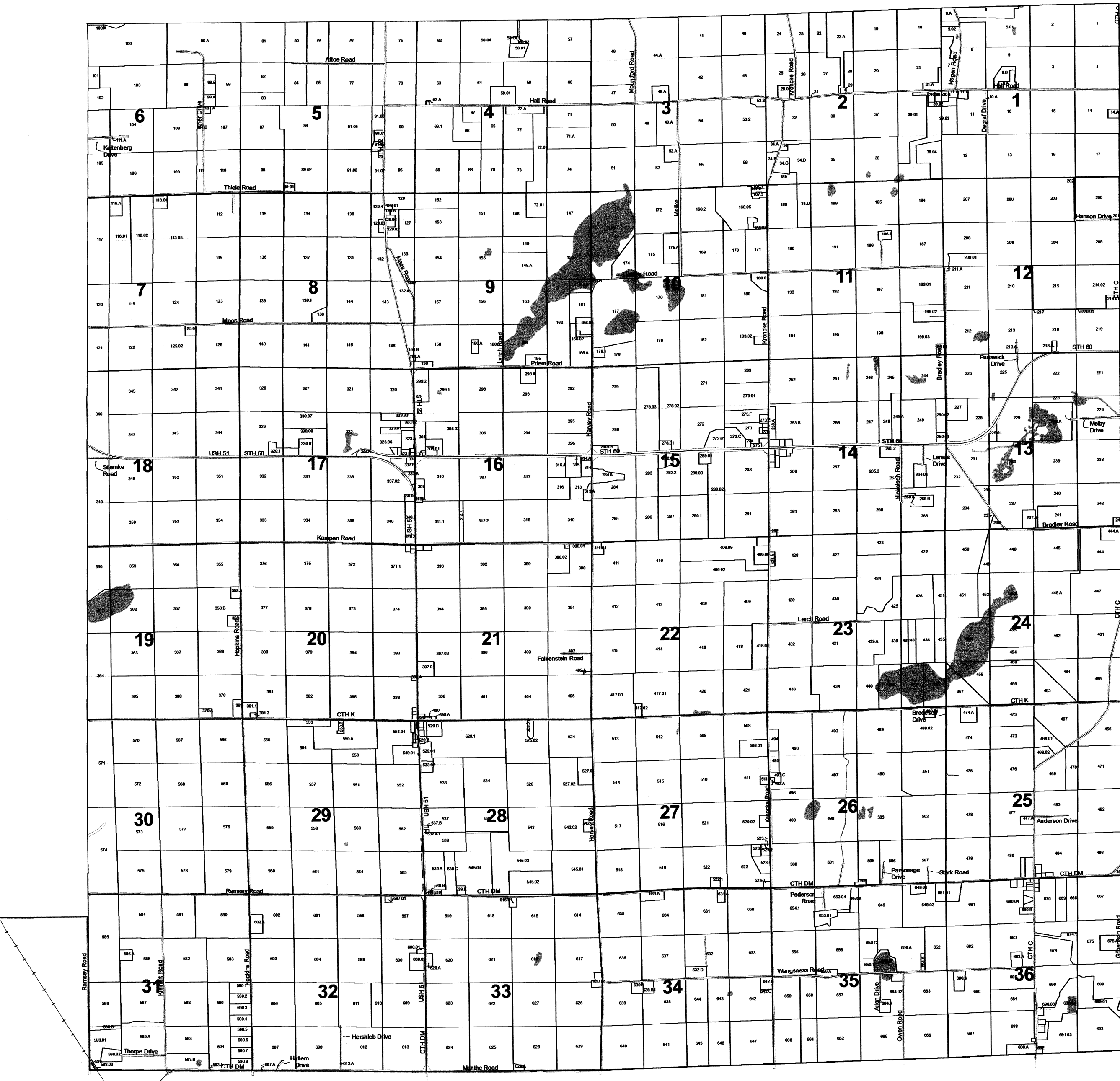

DANE COUNTY

TOWN OF LEEDS

SEE TOWN OF LOWVILLE

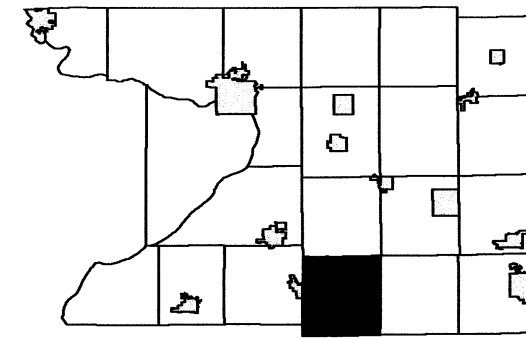

6	5	4	3	2	1
7	8	9	10	11	12
18	17	16	15	14	13
19	20	21	22	23	24
30	29	28	27	26	25
31	32	33	34	35	36

SEE TOWN OF ARLINGTON

SEE TOWN OF HAMPDEN

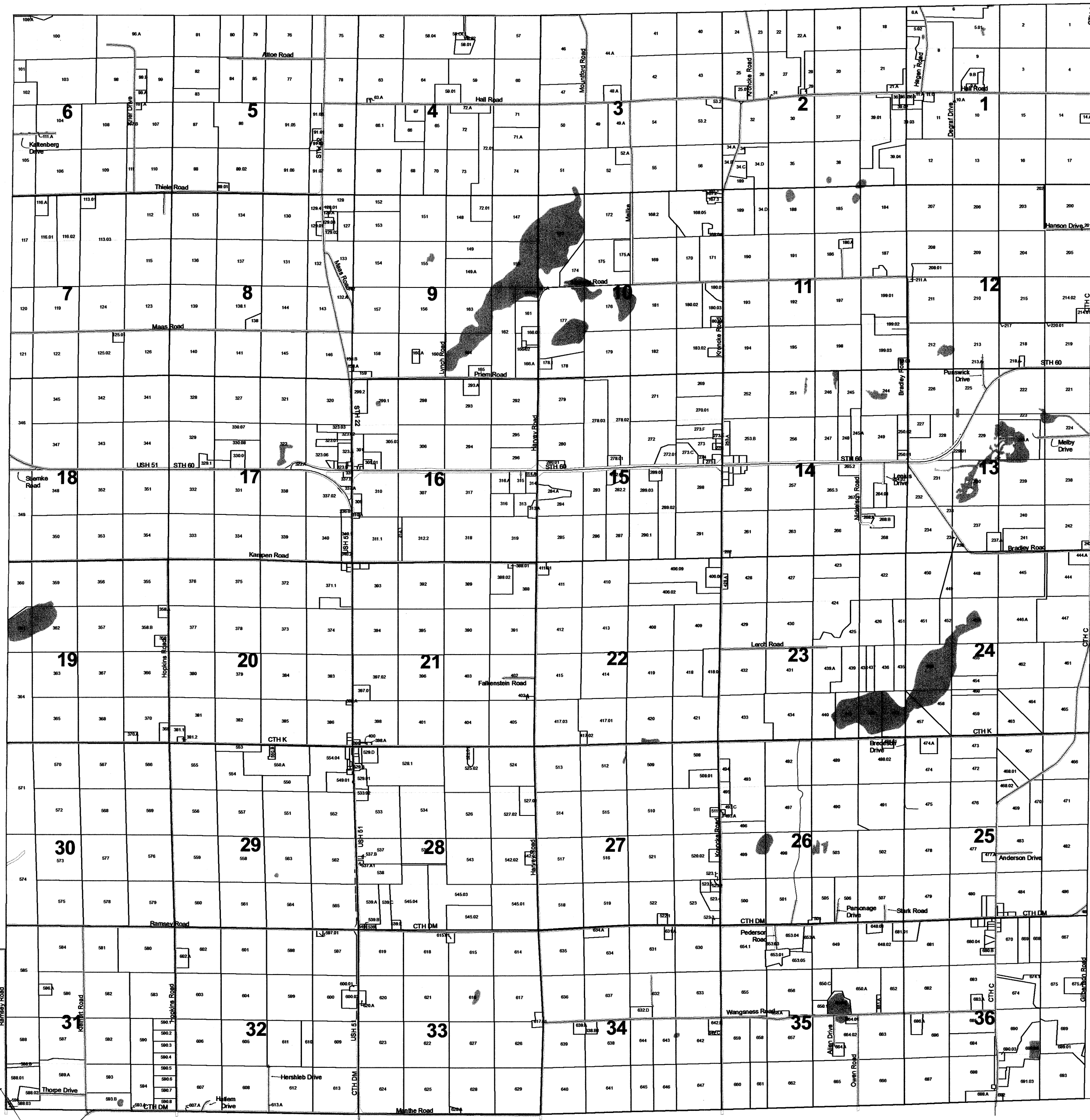

DANE COUNTY

TOWN OF LEEDS

SECTION 13 T10N R10E

1 inch = 400 feet 1:4,800

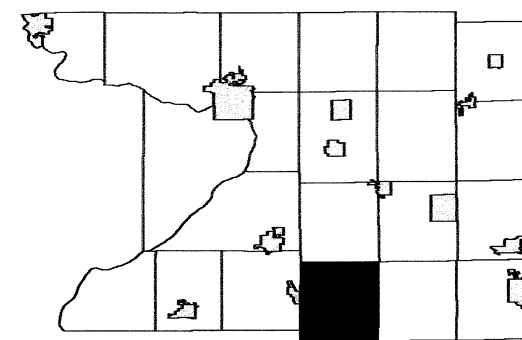

6	5	4	3	2	1
7	8	9	10	11	12
18	17	16	15	14	13
19	20	21	22	23	24
30	29	28	27	26	25
31	32	33	34	35	36

SEE SECTION 12 TOWN OF LEEDS

SEE SECTION 14 TOWN OF LEEDS

SEE SECTION 18 TOWN OF HAMPDEN

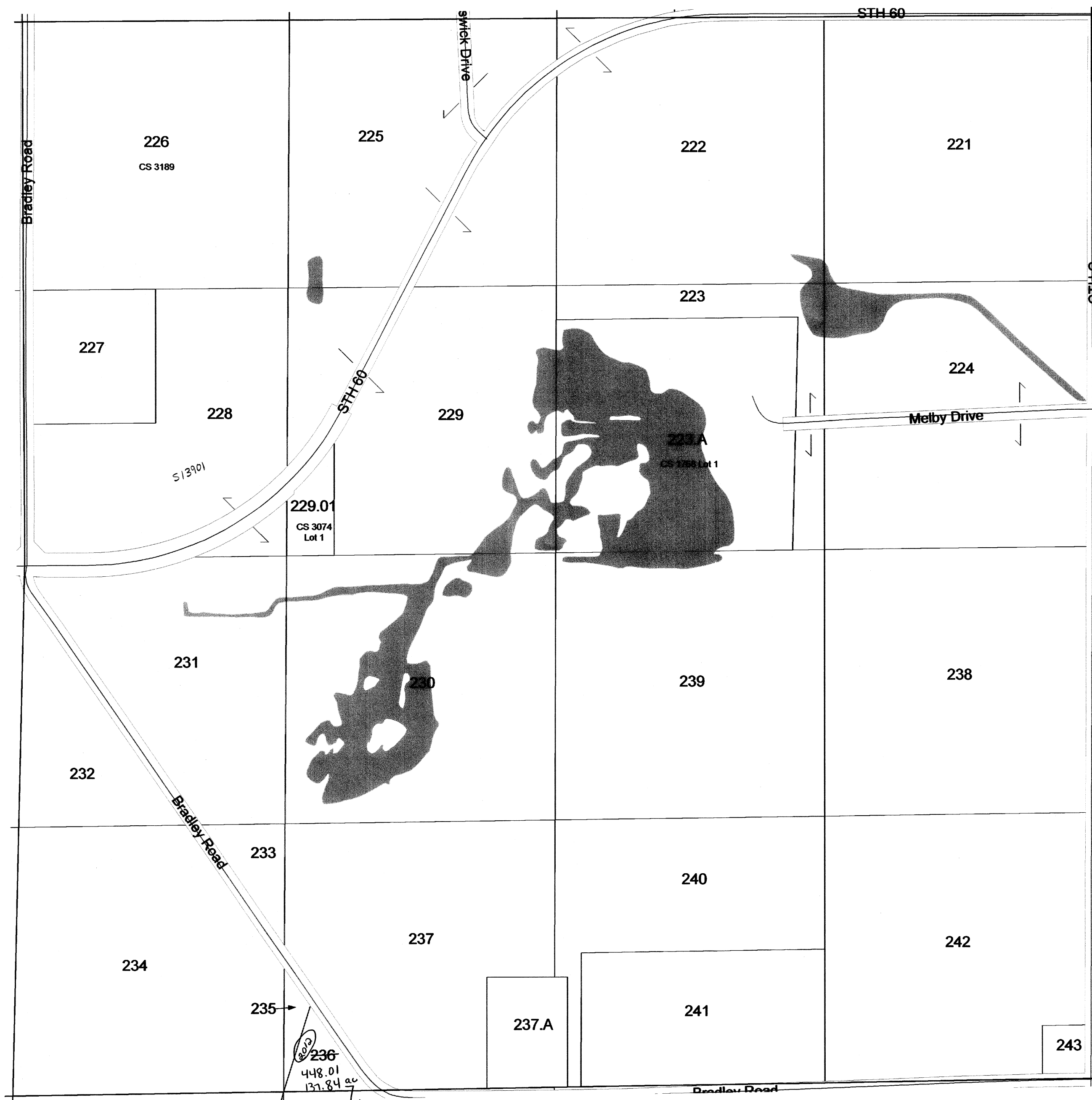

SEE SECTION 24 TOWN OF LEEDS

TOWN OF LEEDS

SECTION 17 T10N R10E

1 inch = 400 feet 1:4,800

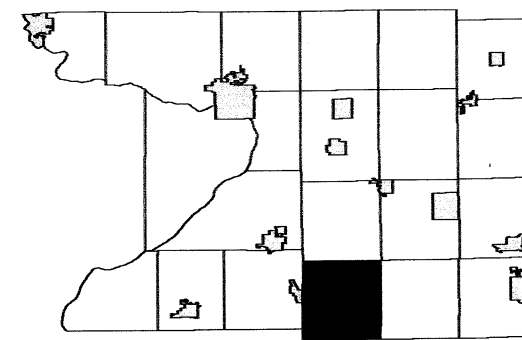

6	5	4	3	2	1
7	8	9	10	11	12
18	16	15	14	13	
19	20	21	22	23	24
30	29	28	27	26	25
31	32	33	34	35	36

SEE SECTION 08 TOWN OF LEEDS

SEE SECTION 18 TOWN OF LEEDS

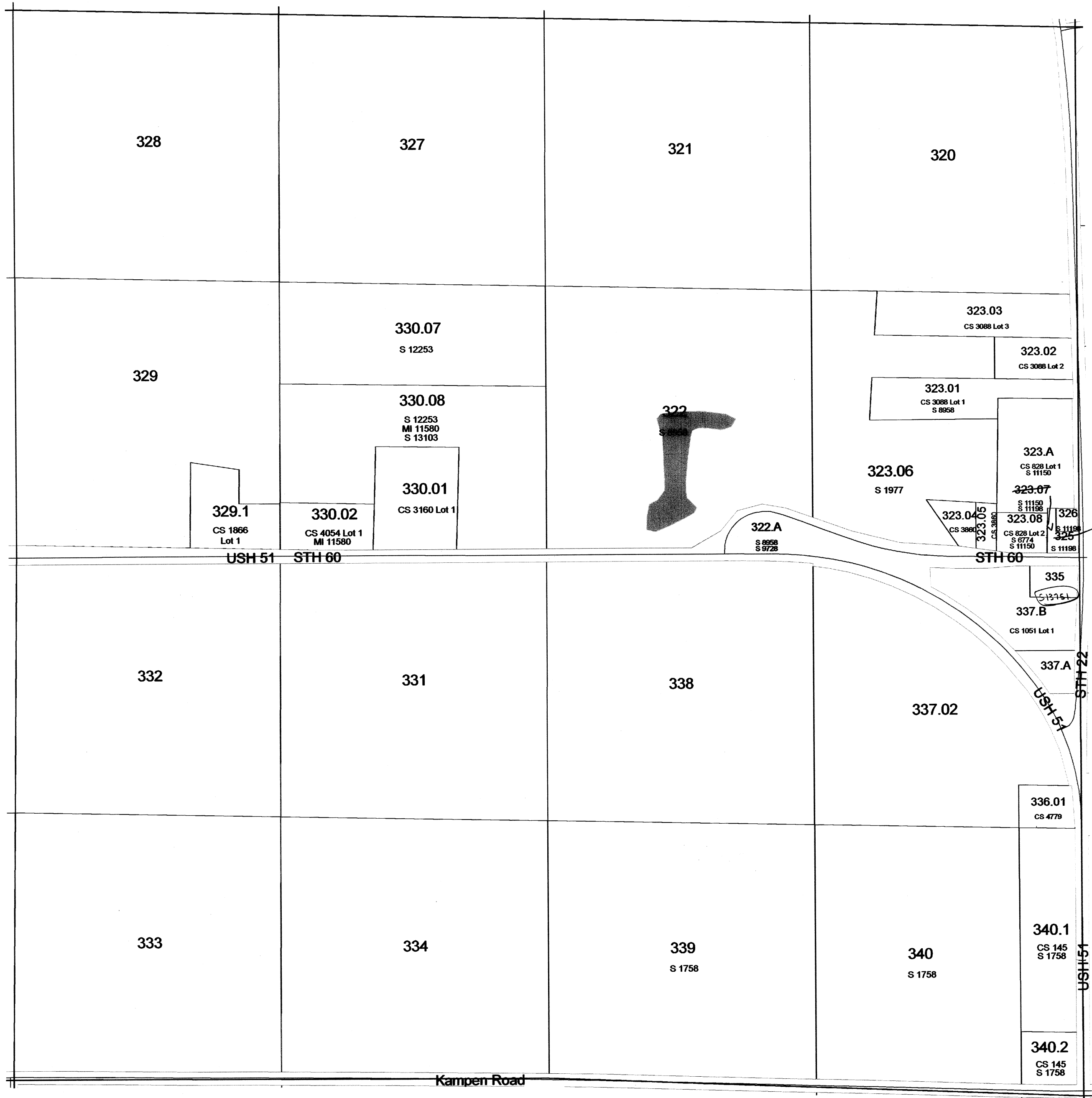

SEE SECTION 16 TOWN OF LEEDS

SEE SECTION 20 TOWN OF LEEDS

Scanned
2013

TOWN OF LEEDS

SECTION 24 T10N R10E

1 inch = 400 feet 1:4,800

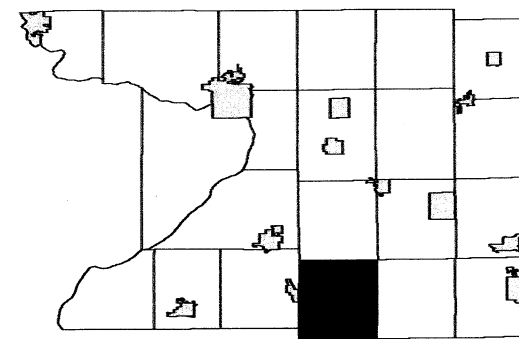

6	5	4	3	2	1
7	8	9	10	11	12
18	17	16	15	14	13
19	20	21	22	23	24
30	29	28	27	26	25
31	32	33	34	35	36

SEE SECTION 13 TOWN OF LEEDS

SEE SECTION 23 TOWN OF LEEDS

SEE SECTION 19 TOWN OF HAMPDEN

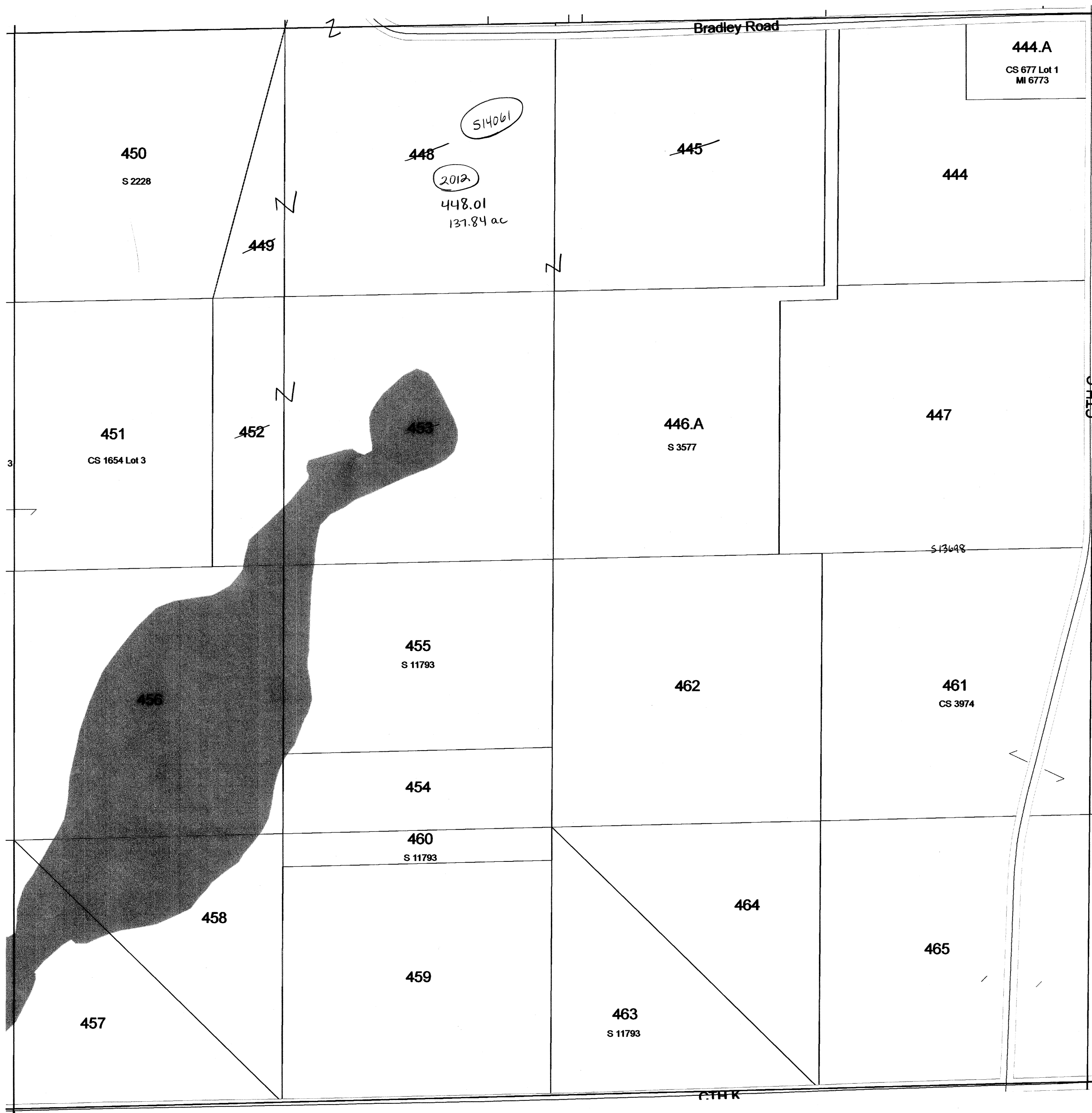

SEE SECTION 25 TOWN OF LEEDS

This is a detailed plat map of a section of the Township of Spring Lake, Michigan. The map is divided into 36 numbered sections, each containing smaller lots. Key roads shown include Alice Road, Thiele Road, Main Road, and others. The map also displays property boundaries, lot numbers, and some shaded areas representing water or undeveloped land. The map is oriented with North at the top.

6	5	4	3	2	1
7	8	9	10	11	12
18	17	16	15	14	13
19	20	21	22	23	24
30	29	28	27	26	25
31	32	33	34	35	36

SEE TOWN OF HAMPDEN

TOWN OF LEEDS

SECTION 13 T10N R10E

1 inch = 400 feet 1:4,800

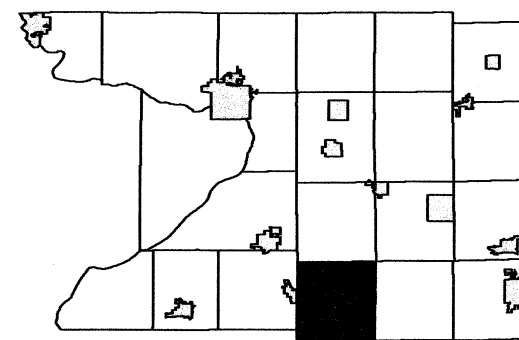

6	5	4	3	2	1
7	8	9	10	11	12
18	17	16	15	14	13
19	20	21	22	23	24
30	29	28	27	26	25
31	32	33	34	35	36

SEE SECTION 12 TOWN OF LEEDS

SEE SECTION 14 TOWN OF LEEDS

SEE SECTION 18 TOWN OF HAMPDEN

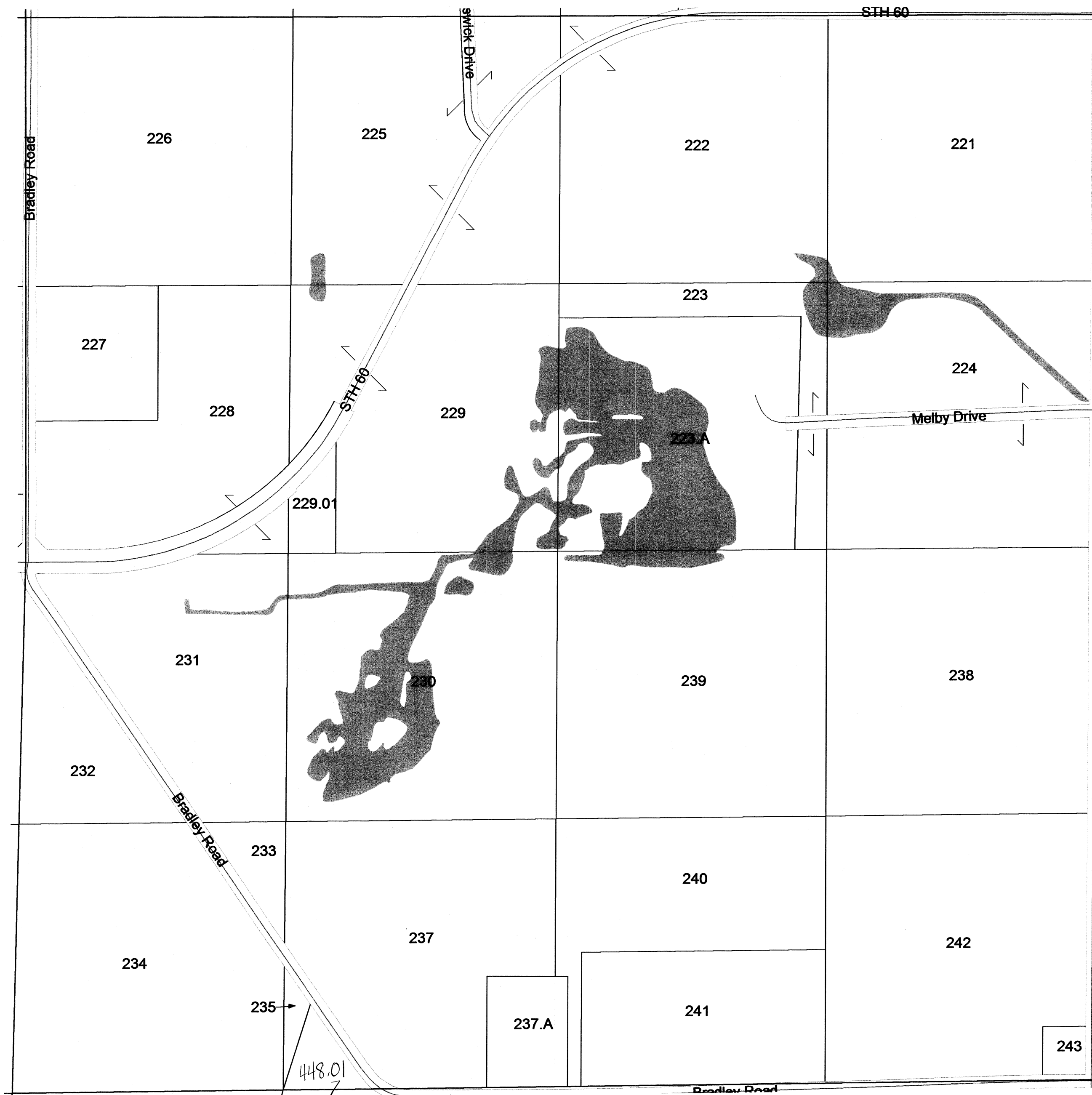

SEE SECTION 24 TOWN OF LEEDS

REPLACED
2014

TOWN OF LEEDS

SECTION 16 T10N R10E

1 inch = 400 feet 1:4,800

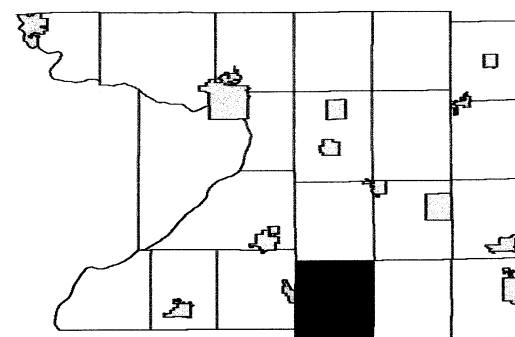

6	5	4	3	2	1
7	8	9	10	11	12
18	17	16	15	14	13
19	20	21	22	23	24
30	29	28	27	26	25
31	32	33	34	35	36

SEE SECTION 09 TOWN OF LEEDS

SEE SECTION 17 TOWN OF LEEDS

SEE SECTION 15 TOWN OF LEEDS

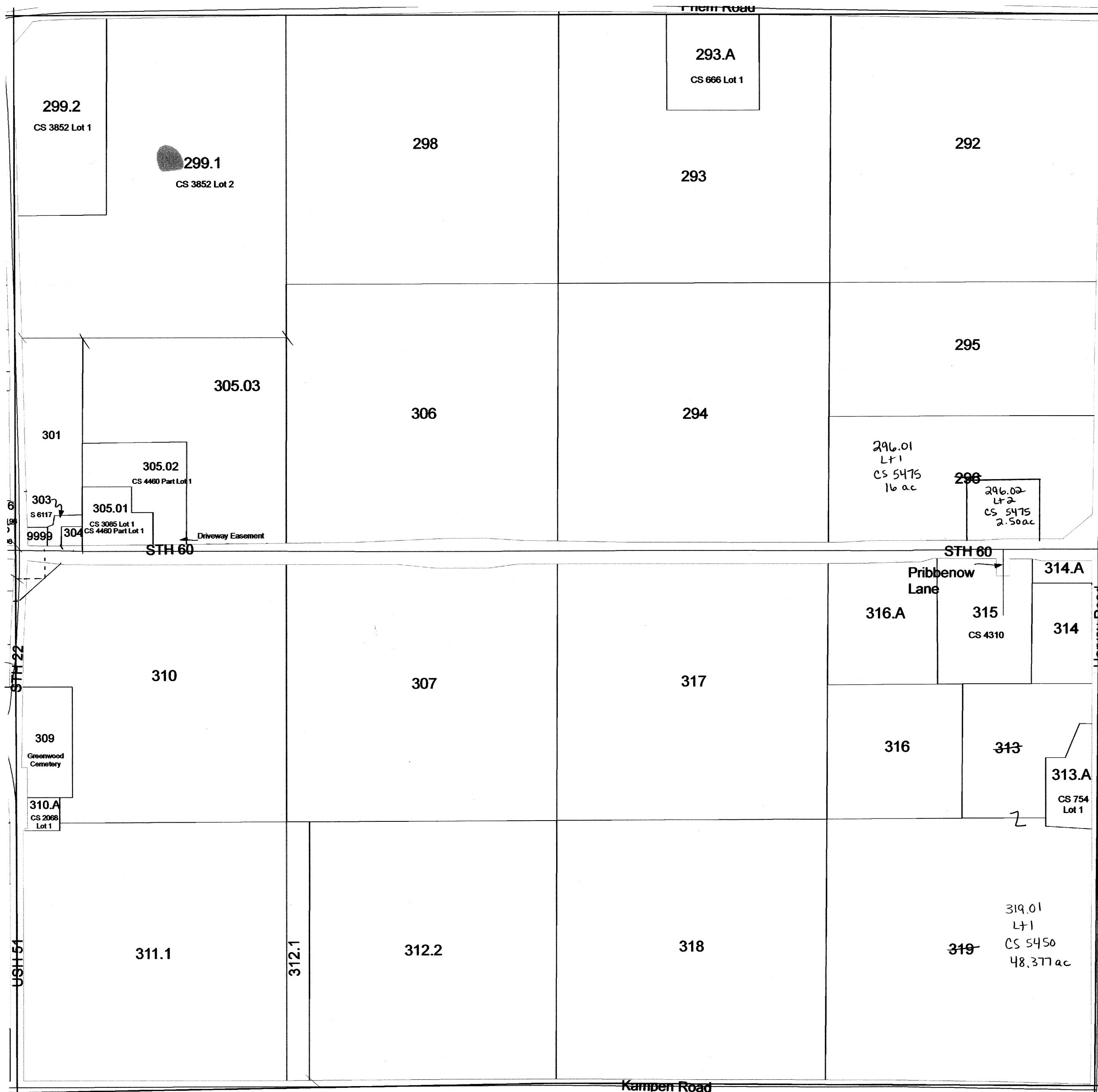

REPLACED
2014

SEE SECTION 21 TOWN OF LEEDS