

Replaced
2002

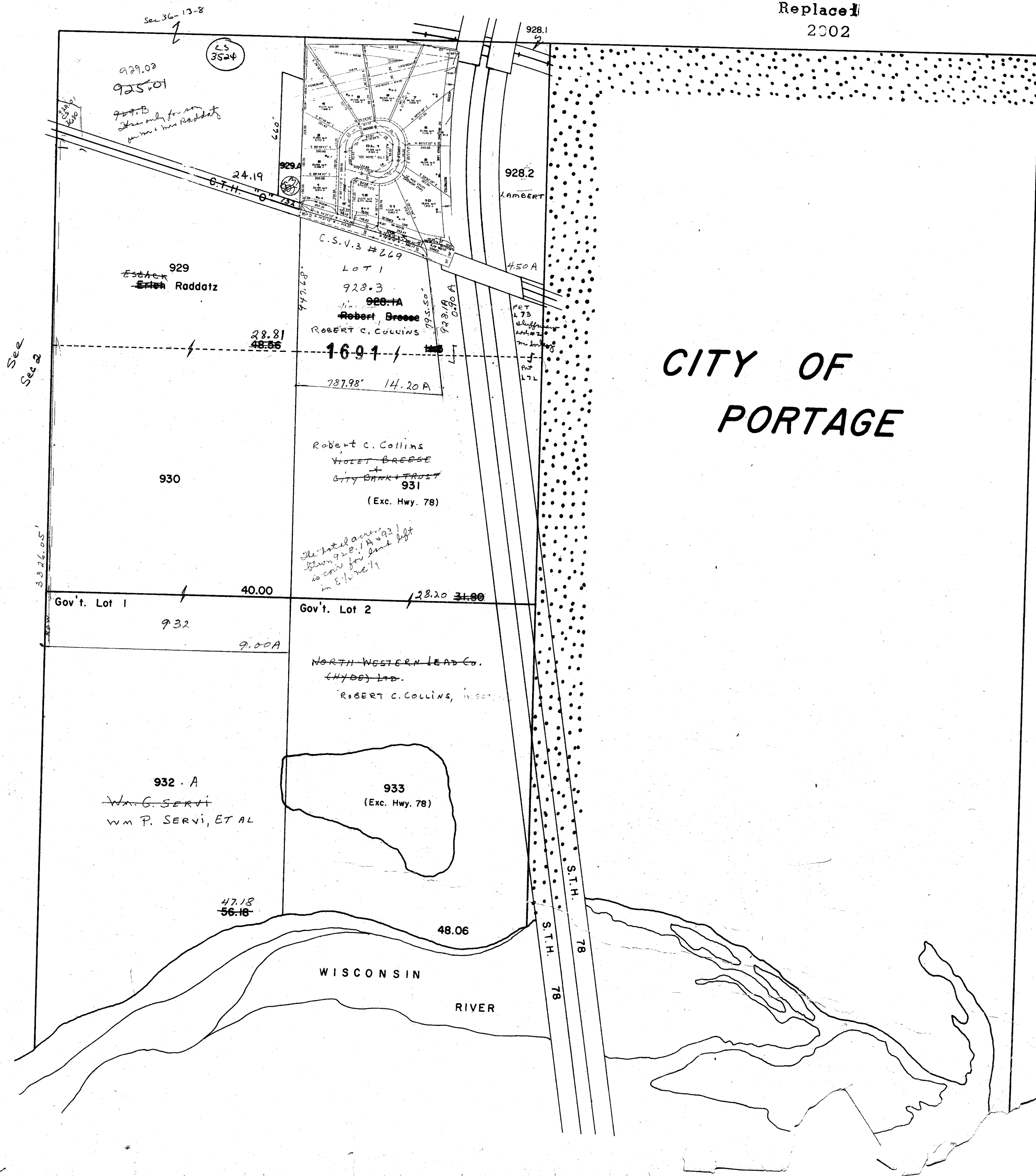

One Inch Equals Four Hundred Feet

MILES
0 1/16 1/8 1/4
FEET
0 400 800 1200 1600

NOTE: This map was prepared for assessment use in accordance with the Wis. St. Stat. Chap. 70.09. All information contained herein is advisory only. Map accuracy is limited to the quality of data obtained from other Public Records. This map is not intended to be a substitute for an actual field survey. Public Land Survey Base is derived from U.S.G.S Topographic maps unless otherwise noted. Other sources of the Land Base may be actual survey data. Base map data is from the April 1995 County Digital Orthophotos and/or U.S.G.S. 1:24,000 scale Topographic series. The user is responsible for the improper use of the data contained herein.

Created by The Columbia County Land Information Office -GIS Section. VMB.
September 2002.

TAX PARCEL MAP

TOWN of LEWISTON

TOWN 12 NORTH RANGE 8 EAST
COLUMBIA COUNTY, WISCONSIN

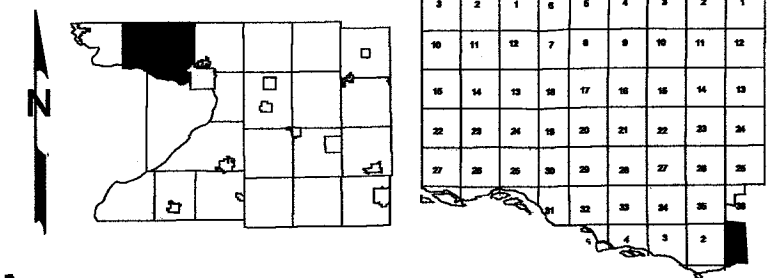

Replaced
2004

-SEE SECTION 36 T13N R8E -

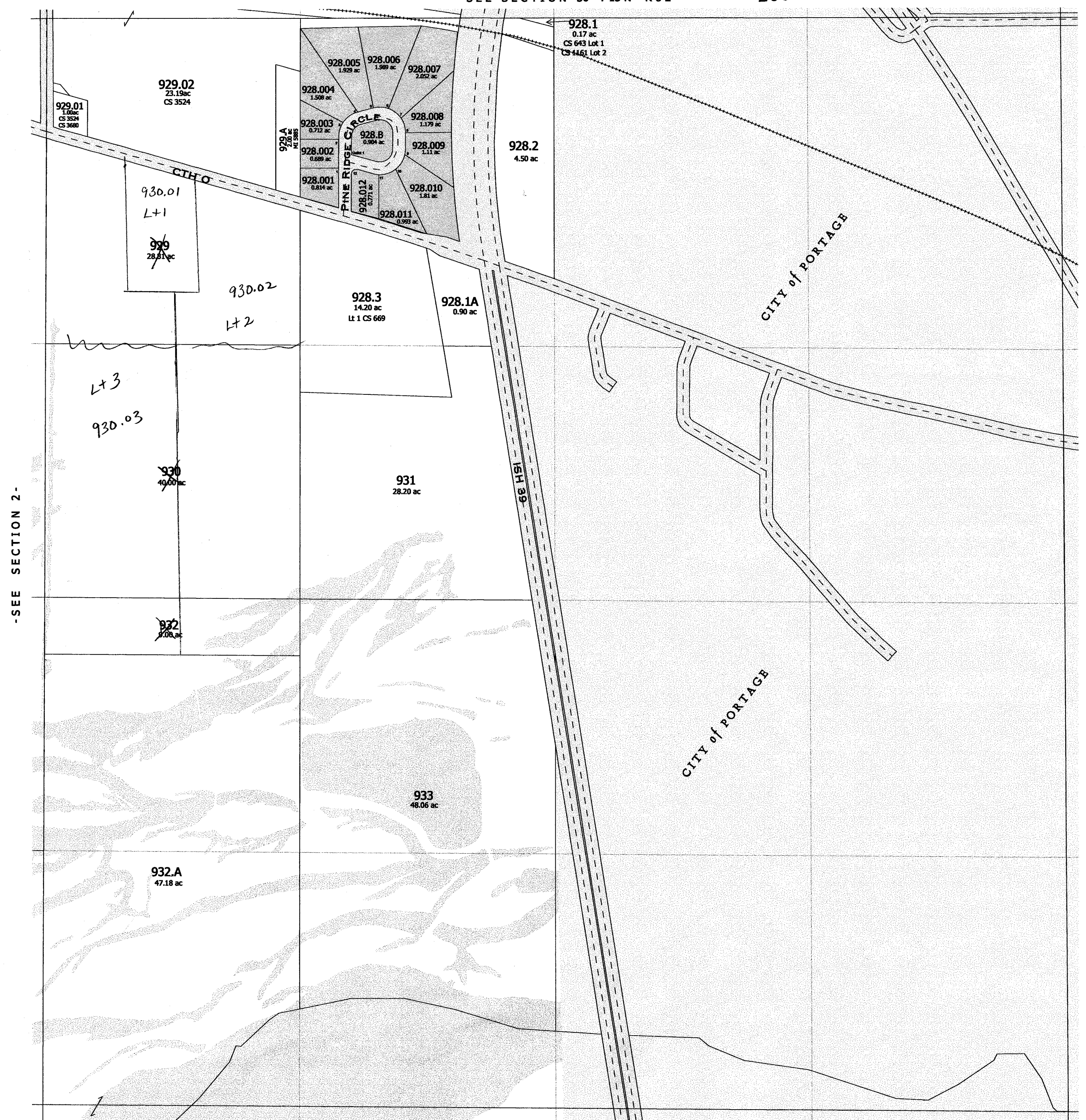

-SEE SECTION 2-

-SEE SECTION 12-

replaced 2004
-SECTION 1-

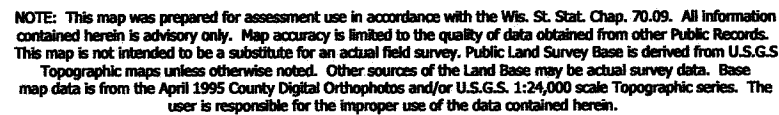

Created by The Columbia County Land Information Office -GIS Section. VMB.
March 2004.

TOWN of LEWISTON

TOWN 12 NORTH RANGE 8 EAST
COLUMBIA COUNTY, WISCONSIN

Replace ~~U~~
2007

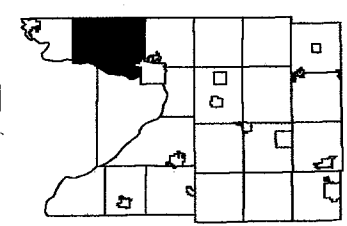

3	2	1	6	5	4	3	2	1
10	11	12	7	8	9	10	11	12
15	14	13	18	17	16	15	14	13
22	23	24	19	20	21	22	23	24
27	28	29	20	29	28	27	28	29
			31	30	29	34	35	
					4	3	2	

-SEE SECTION 36 T13N R8E-

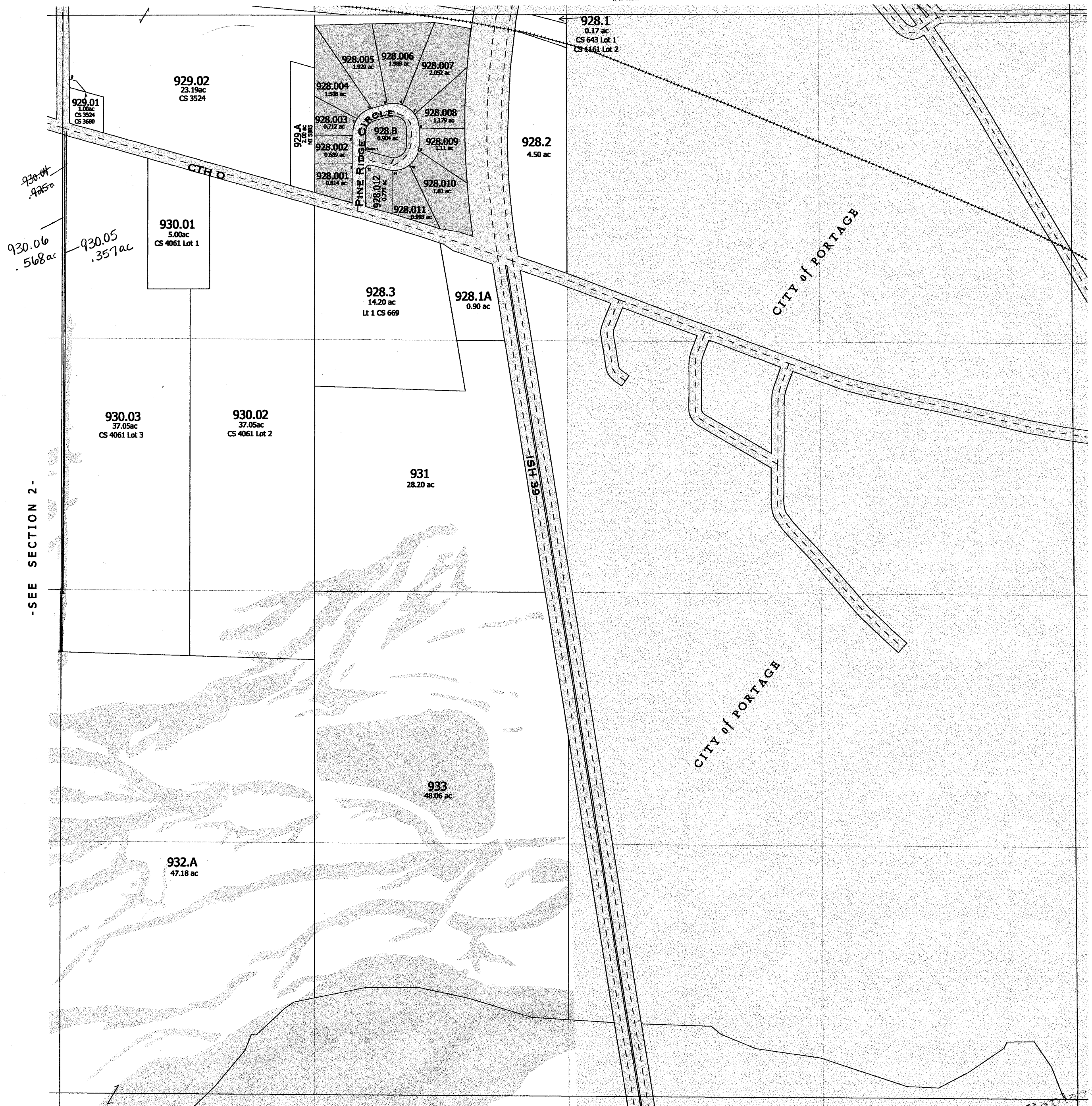

-SEE SECTION 12-

2001

-SECTION 1-

LEWISTON

SEC. 2 T12N R8E

ORIGINAL SURVEY 48.03A

ORIGINAL SURVEY 48.78A

ORIGINAL SURVEY 49.53A

ORIGINAL SURVEY 50.28A

Replaced
2002

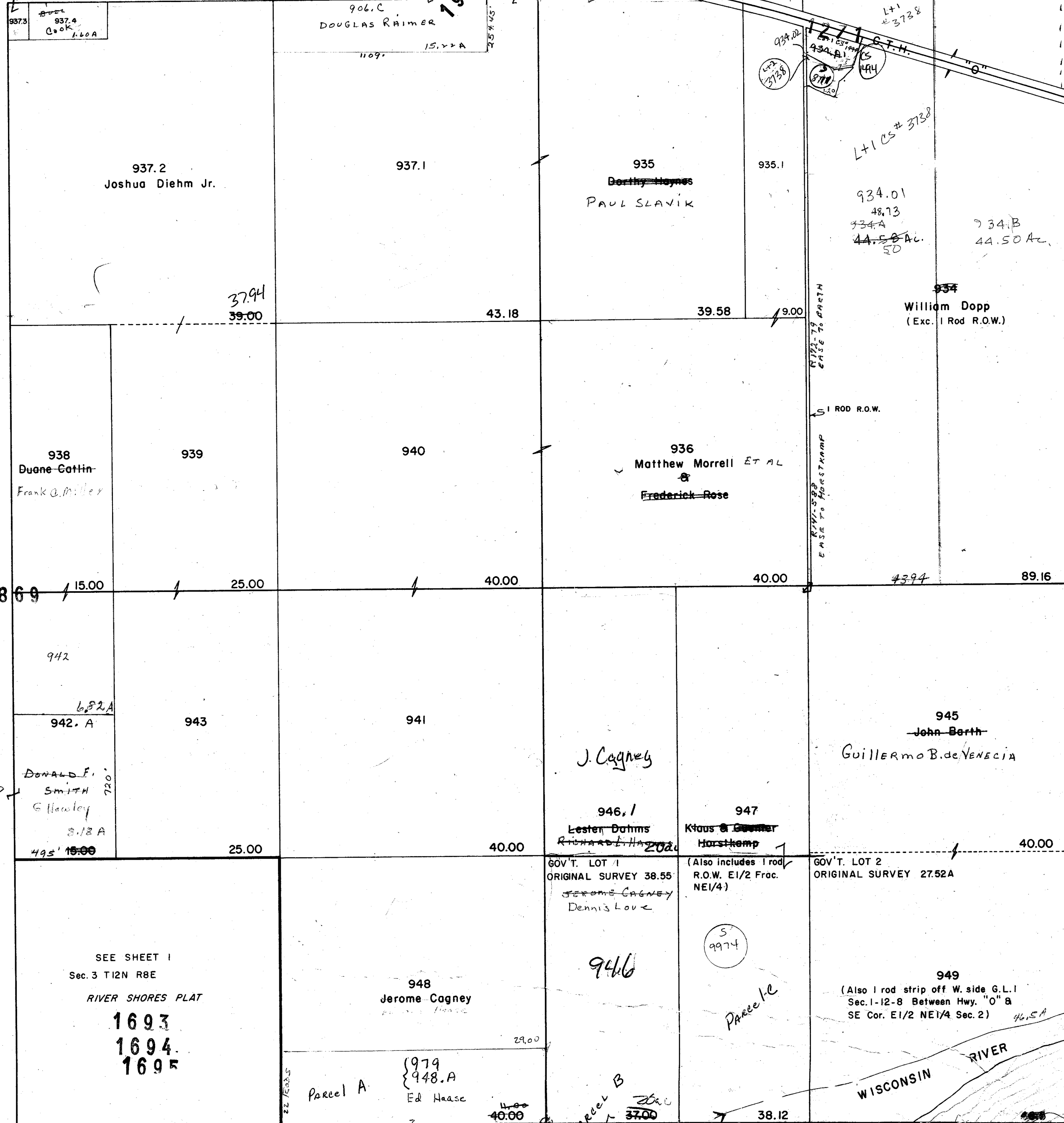

937.3
937.4
Cook
1.60A

906.C
DOUGLAS RAIMER

15.22A

937.2
Joshua Diehm Jr.

937.1

935
Dorothy Haynes
PAUL SLAVIK

935.1

934.01
48.73
44.50 Ac.
50

934.B
44.50 Ac.

937.3
SHIRLEY BAYER
Rich Schaper 0.43A

937.4
Wilbur Bull 1.60A
0.35A

37.94
39.00

43.18

39.58

9.00

934
William Dopp
(Exc. 1 Rod R.O.W.)

938
Duane Cottin
Frank O. Miller

939

940

936
Matthew Morrell ET AL
Frederick Rose

1 ROD R.O.W.
EASE TO RAMP
EASE TO RAMP

1 ROD R.O.W.

1869

15.00

25.00

40.00

40.00

43.94

89.16

942

942.A
6.82A

943

941

J. Cogney

946.1
Lester Dahms
Richard L. Hays

947
Klaus & Gertie
Horstkamp

945
John Berth
Guillermo B. de Venecia

DONALD F.
SMITH
G. Hawley
3.18A
49.5' 15.00

25.00

40.00

GOV'T. LOT 1
ORIGINAL SURVEY 38.55
Jerome Cogney
Dennis Love

(Also includes 1 rod
R.O.W. E1/2 Frac.
NE1/4)

GOV'T. LOT 2
ORIGINAL SURVEY 27.52A

40.00

SEE SHEET 1
Sec. 3 T12N R8E
RIVER SHORES PLAT

1693
1694
1695

948
Jerome Cogney

29.00

Parcel A
{ 979
948.A
Ed Haase

40.00

Parcel B
37.00

38.12

WISCONSIN RIVER

SOURCE: AERIAL WS-1JJ-161 5-13-68

979 27.93

Sec 11-12-8

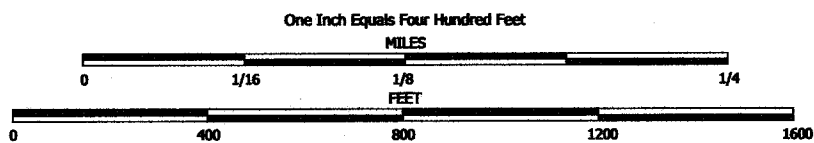

NOTE: This map was prepared for assessment use in accordance with the Wis. St. Stat. Chap. 70.09. All information contained herein is advisory only. Map accuracy is limited to the quality of data obtained from other Public Records. This map is not intended to be a substitute for an actual field survey. Public Land Survey Base is derived from U.S.G.S. Topographic maps unless otherwise noted. Other sources of the Land Base may be actual survey data. Base map data is from the April 1995 County Digital Orthophotos and/or U.S.G.S. 1:24,000 scale Topographic series. The user is responsible for the improper use of the data contained herein.

Created by The Columbia County Land Information Office - GIS Section. VMB.
September 2002.

TAX PARCEL MAP

TOWN of LEWISTON

TOWN 12 NORTH RANGE 8 EAST
COLUMBIA COUNTY, WISCONSIN

Replaced
2007

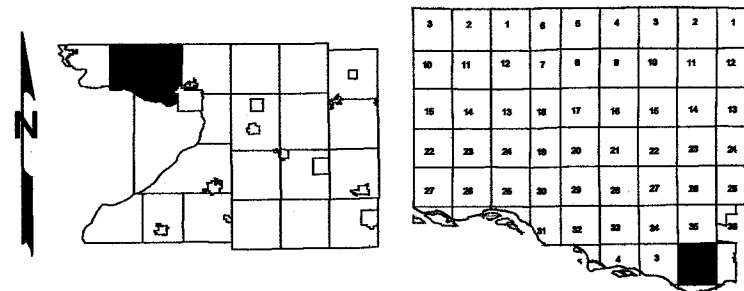

-SEE SECTION 35 T13N R8E -

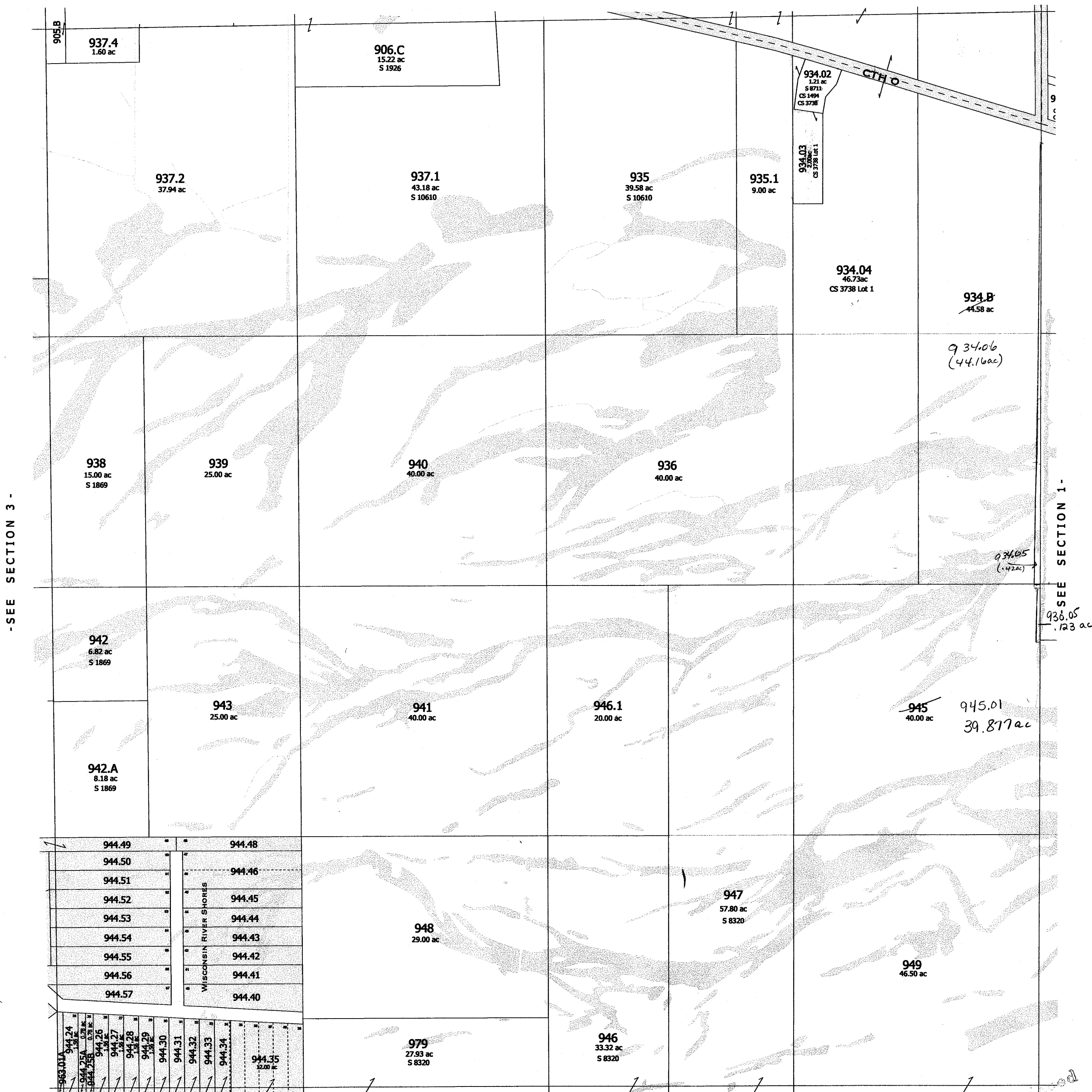

LEWISTON

SEC. 3 T12N R8E

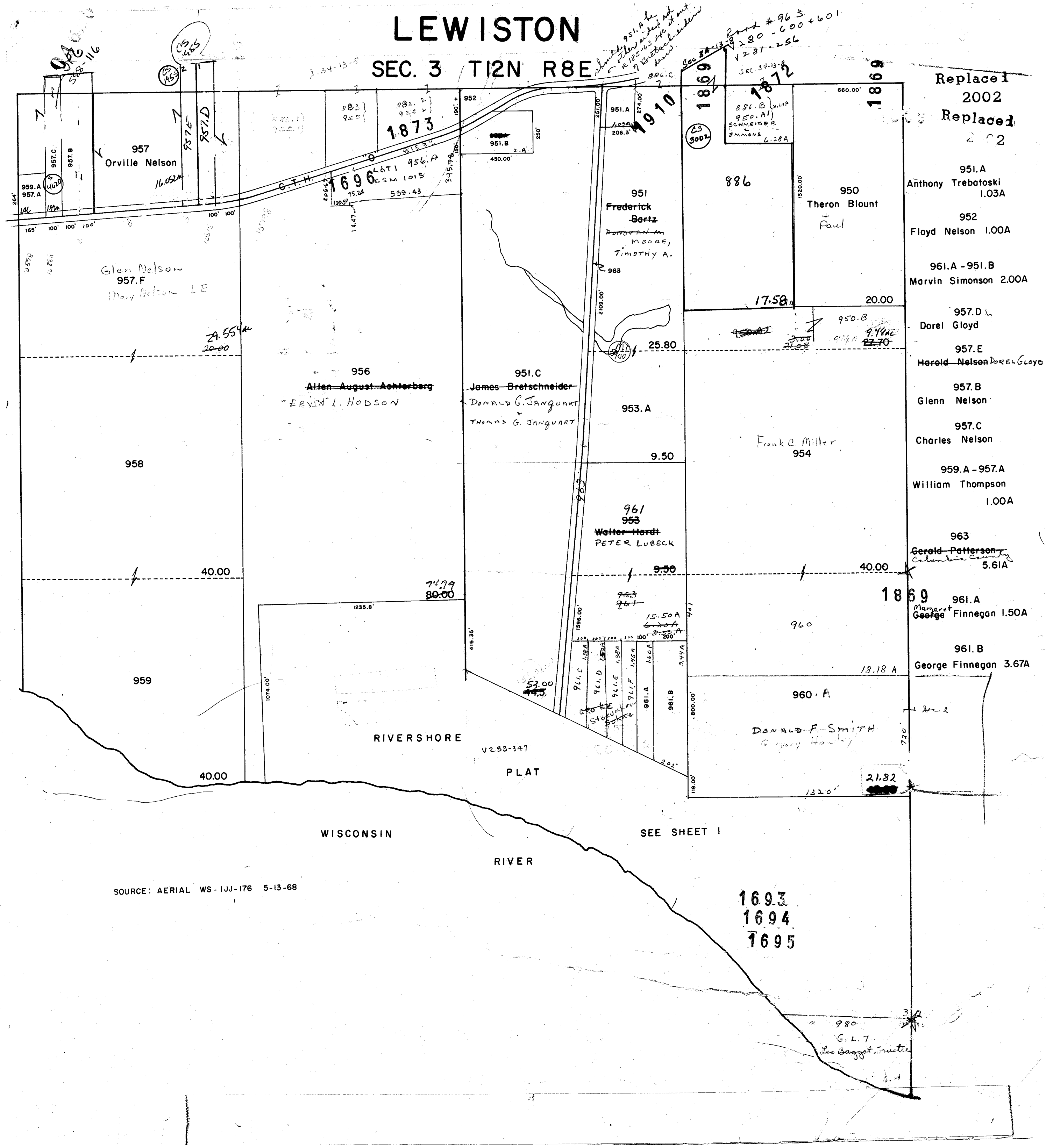

SOURCE: AERIAL WS-1JJ-176 5-13-68

1693
1694
1695

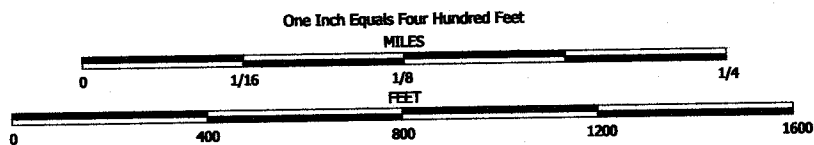

NOTE: This map was prepared for assessment use in accordance with the Wis. Stat. Chap. 70.09. All information contained herein is advisory only. Map accuracy is limited to the quality of data obtained from other Public Records. This map is not intended to be a substitute for an actual field survey. Public Land Survey Base is derived from U.S.G.S. Topographic maps unless otherwise noted. Other sources of the Land Base may be actual survey data. Base map data is from the April 1995 County Digital Orthophotos and/or U.S.G.S. 1:24,000 scale Topographic series. The user is responsible for the improper use of the data contained herein.

Created by The Columbia County Land Information Office -GIS Section. VMB.
September 2002.

TAX PARCEL MAP

TOWN of LEWISTON

TOWN 12 NORTH RANGE 8 EAST
COLUMBIA COUNTY, WISCONSIN

Replaced
2007

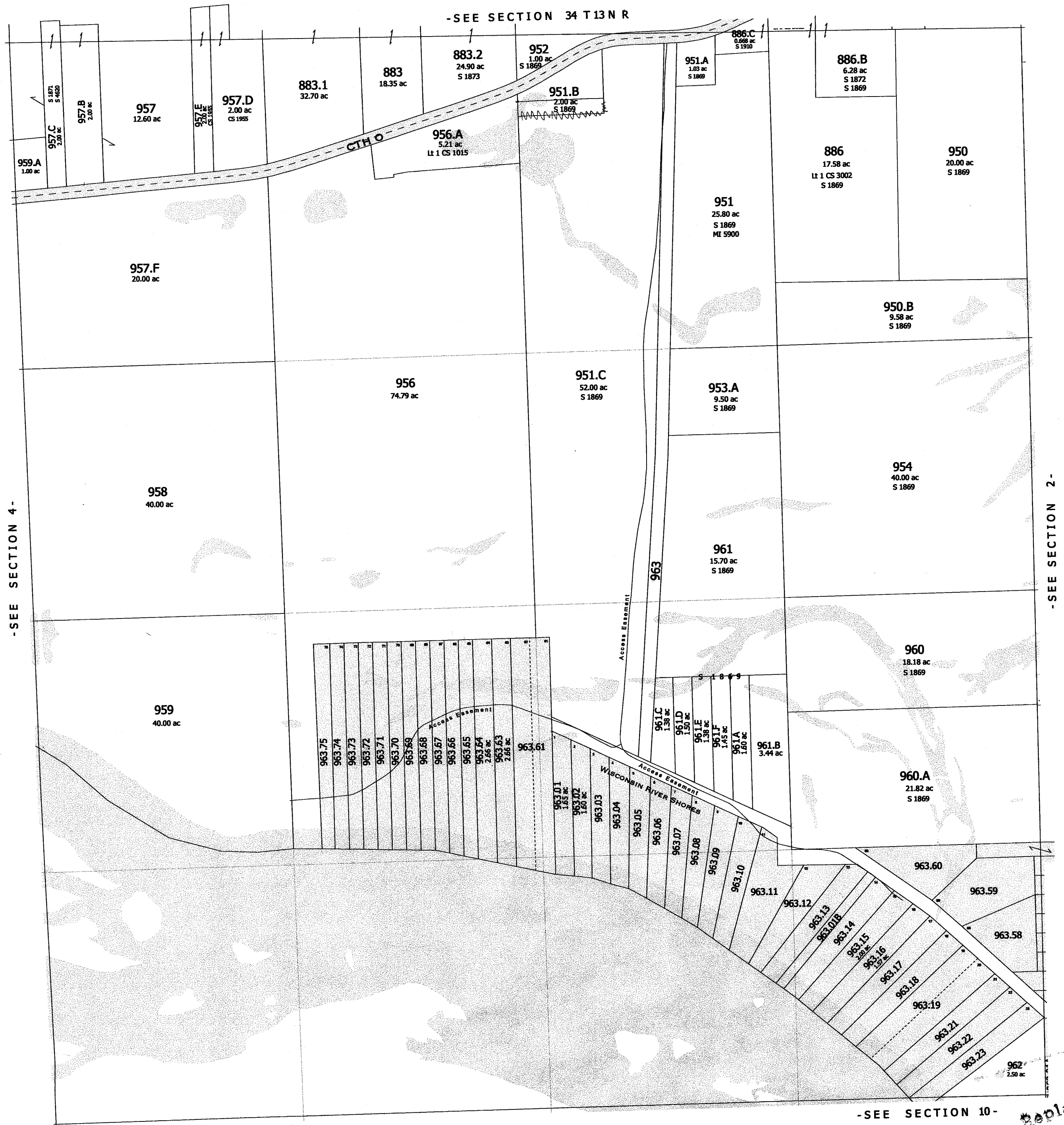
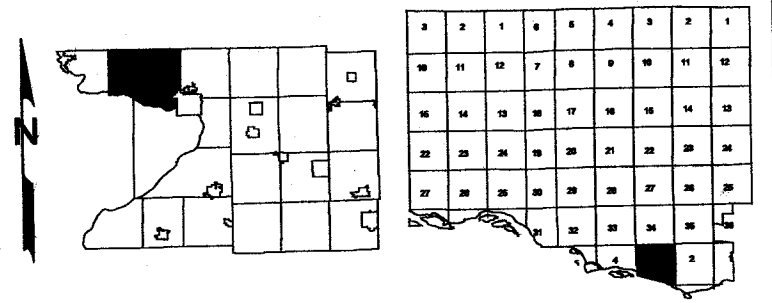

Replaced
2002



One Inch Equals Four Hundred Feet
MILES
0 1/16 1/8 1/4
FEET
0 400 800 1200 1600

NOTE: This map was prepared for assessment use in accordance with the Wis. St. Stat. Chap. 70.09. All information contained herein is advisory only. Map accuracy is limited to the quality of data obtained from other Public Records. This map is not intended to be a substitute for an actual field survey. Public Land Survey Base is derived from U.S.G.S. Topographic maps unless otherwise noted. Other sources of the Land Base may be actual survey data. Base map data is from the April 1995 County Digital Orthophotos and/or U.S.G.S. 1:24,000 scale Topographic series. The user is responsible for the improper use of the data contained herein.

Created by The Columbia County Land Information Office -GIS Section. VMB.
September 2002.

TAX PARCEL MAP

TOWN of LEWISTON

TOWN 12 NORTH RANGE 8 EAST
COLUMBIA COUNTY, WISCONSIN

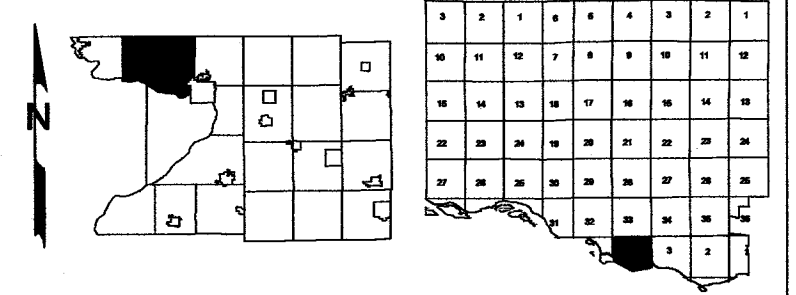

Replaced
2004

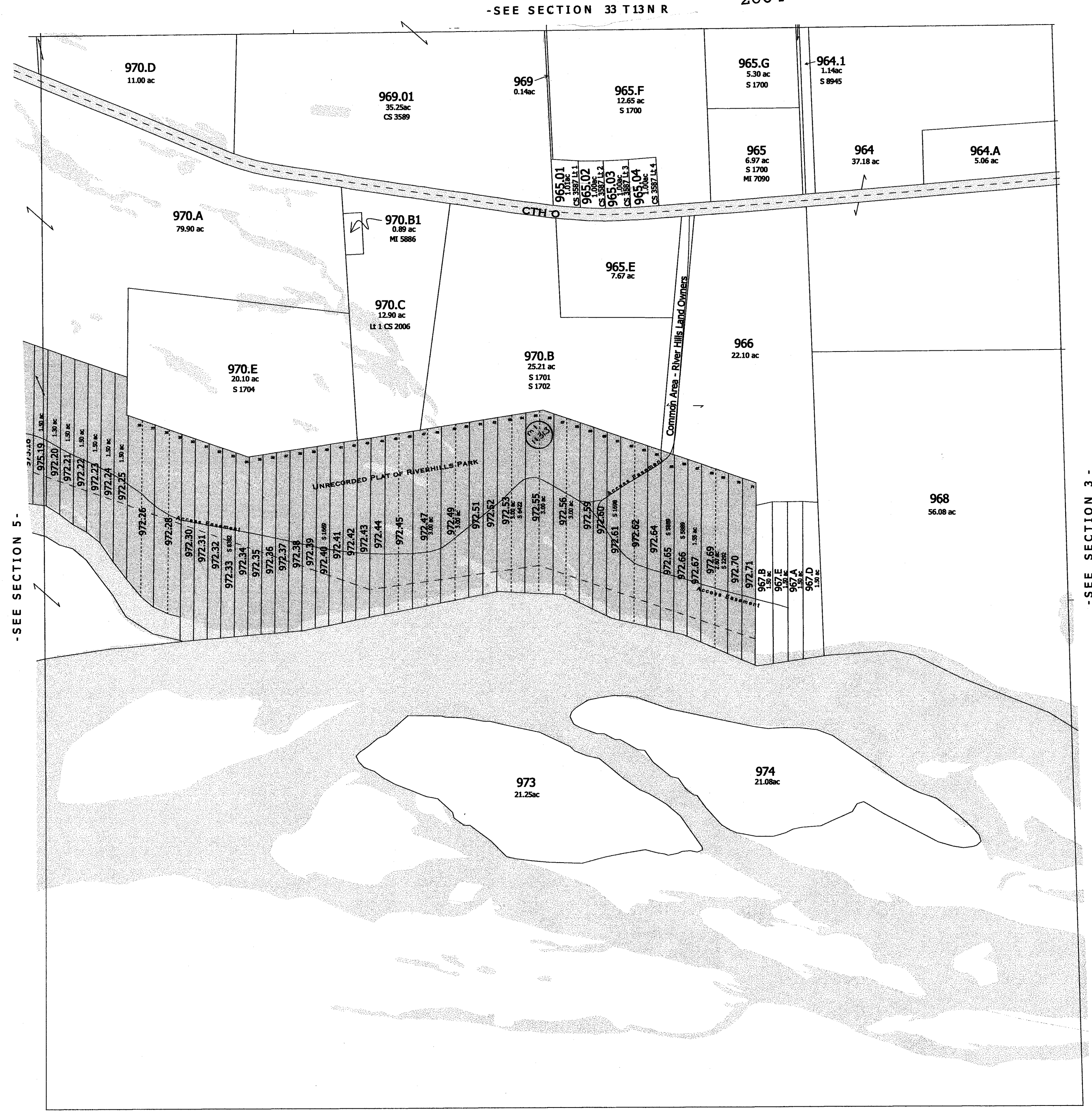

-SEE SECTION 9-

Replaced 2004
-SECTION 4-

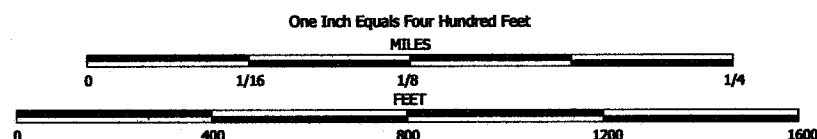

NOTE: This map was prepared for assessment use in accordance with the Wis. Stat. Chap. 70.09. All information contained herein is advisory only. Map accuracy is limited to the quality of data obtained from other Public Records. This map is not intended to be a substitute for an actual field survey. Public Land Survey Base is derived from U.S.G.S. Topographic maps unless otherwise noted. Other sources of the Land Base may be actual survey data. Base map data is from the April 1995 County Digital Orthophotos and/or U.S.G.S. 1:24,000 scale Topographic series. The user is responsible for the improper use of the data contained herein.

Created by The Columbia County Land Information Office -GIS Section. VMB.
March 2004.

TAX PARCEL MAP

TOWN of LEWISTON

TOWN 12 NORTH RANGE 8 EAST
COLUMBIA COUNTY, WISCONSIN

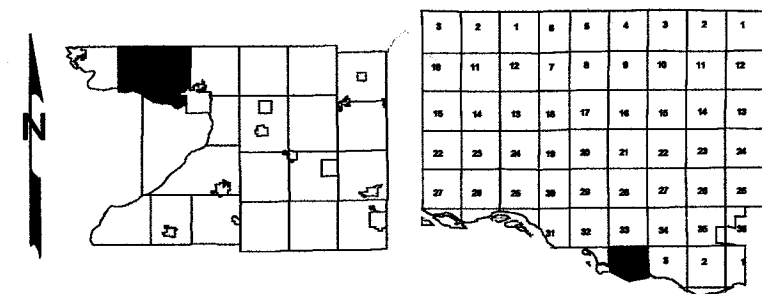

Replaced
2005

-SEE SECTION 33 T13N(R 8E

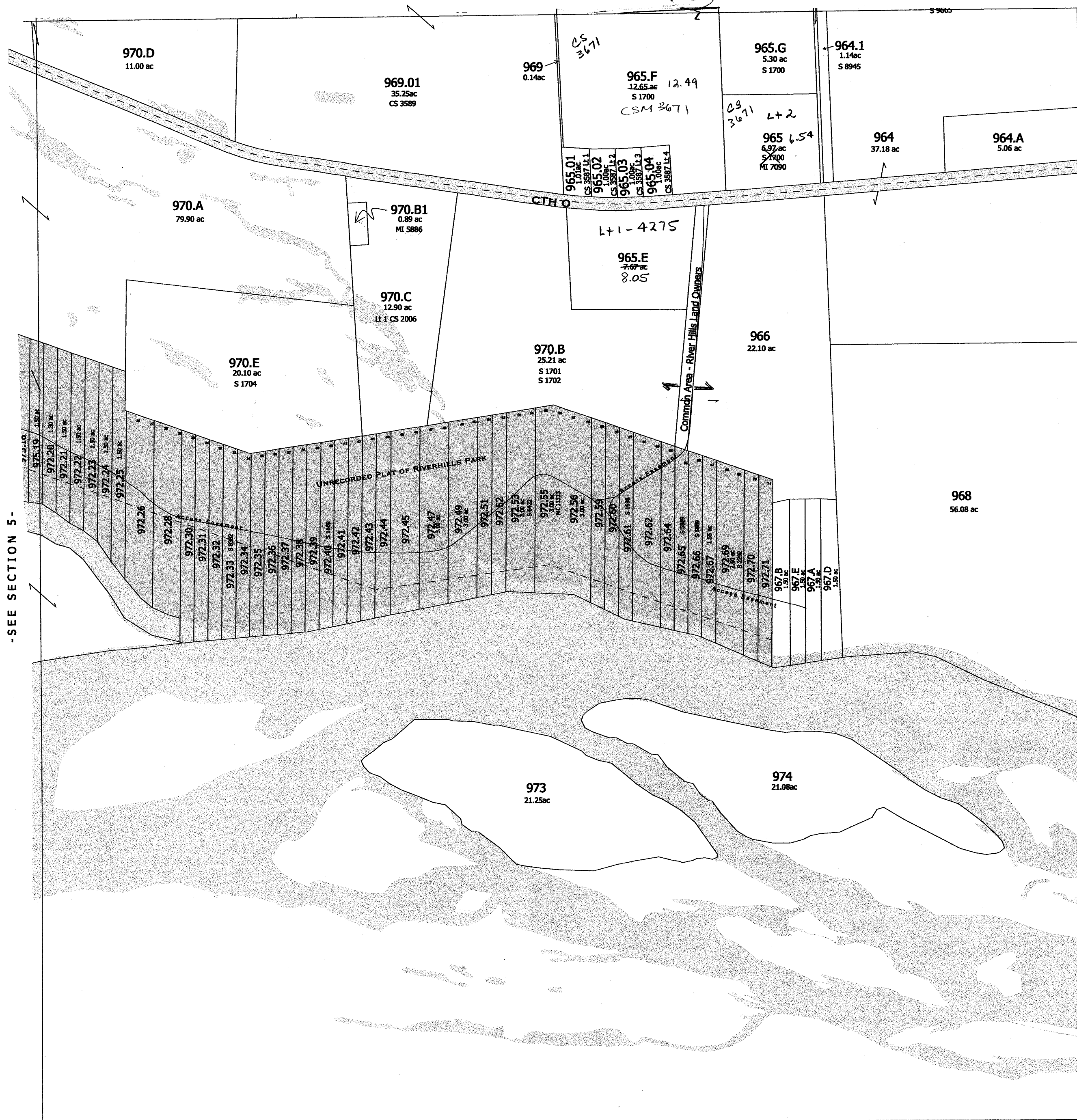

-SEE SECTION 5-

-SEE SECTION 3-

-SEE SECTION 9-

-SECTION 4-

2005

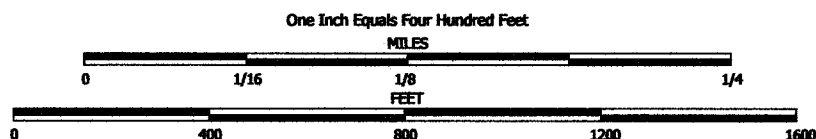

NOTE: This map was prepared for assessment use in accordance with the Wis. St. Stat. Chap. 70.05. All information contained herein is advisory only. Map accuracy is limited to the quality of data obtained from other Public Records. This map is not intended to be a substitute for an actual field survey. Public Land Survey Base is derived from U.S.G.S. Topographic maps unless otherwise noted. Other sources of the Land Base may be actual survey data. Base map data is from the April 1995 County Digital Orthophotos and/or U.S.G.S. 1:24,000 scale Topographic series. The user is responsible for the improper use of the data contained herein.

Created by The Columbia County Land Information Office -GIS Section. VMB.
February 2005.

TAX PARCEL MAP

TOWN of LEWISTON

TOWN 12 NORTH RANGE 8 EAST
COLUMBIA COUNTY, WISCONSIN

Replaced
2006

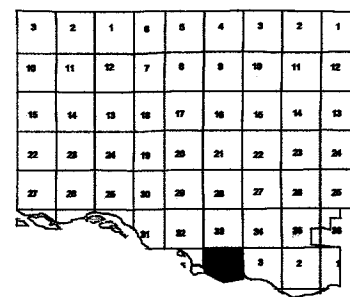
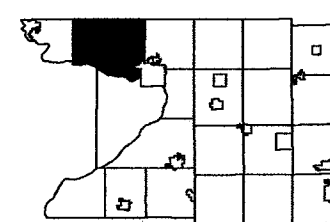

-SEE SECTION 33 T13N R8E-

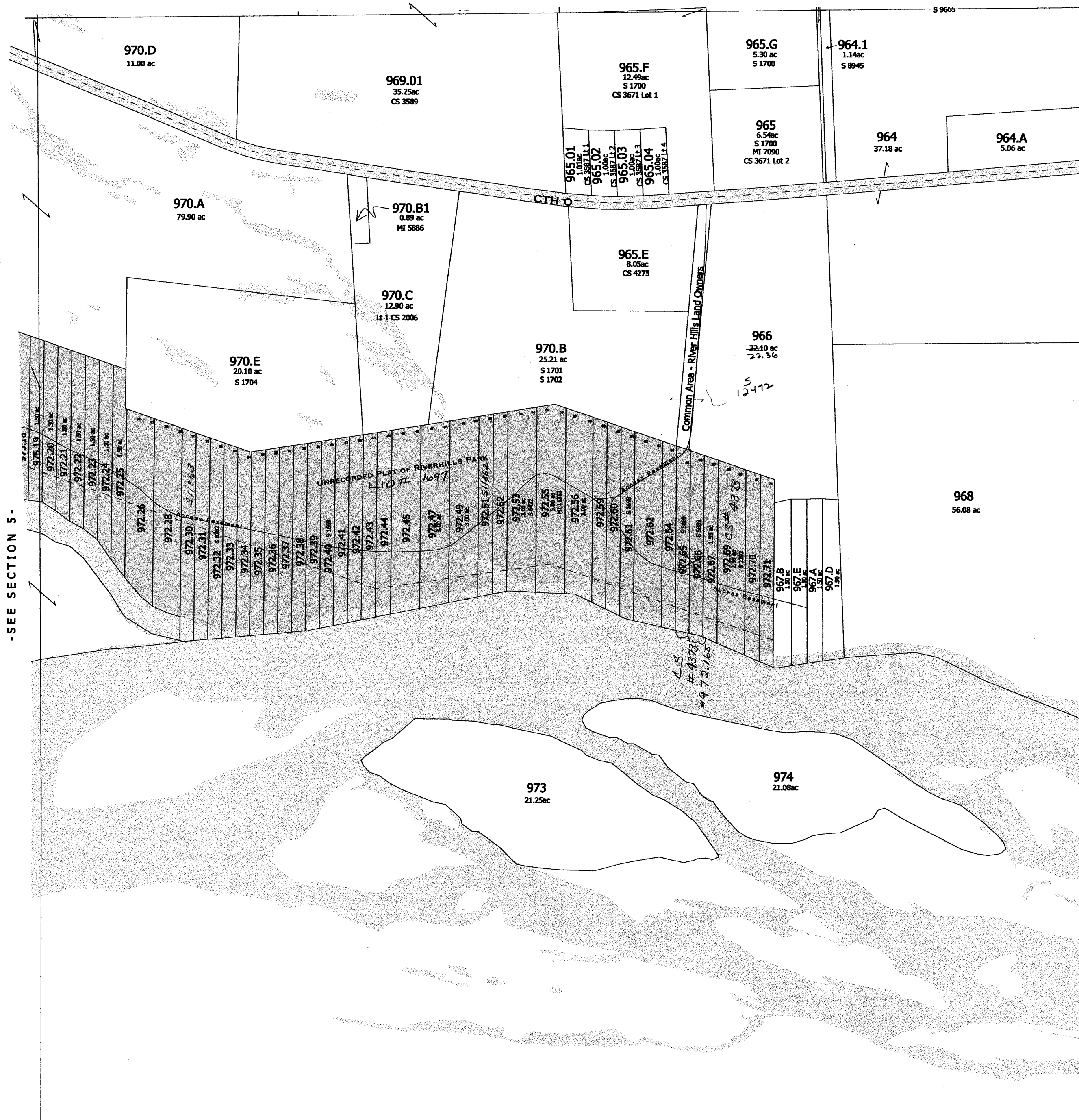

-SEE SECTION 5-

-SEE SECTION 3-

-SEE SECTION 9-

-SECTION 4-

Replaced
2006

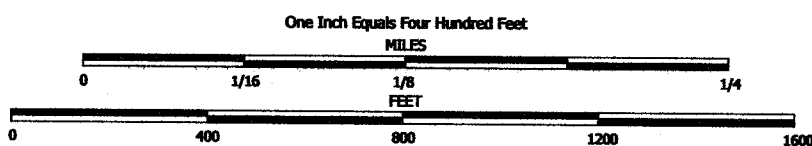

NOTE: This map was prepared for assessment use in accordance with the Wis. St. Stat. Chap. 70.09. All information contained herein is advisory only. Map accuracy is limited to the quality of data obtained from other Public Records. This map is not intended to be a substitute for an actual field survey. Public Land Survey Base is derived from U.S.G.S. Topographic maps unless otherwise noted. Other sources of the Land Base may be actual survey data. Base map data is from the April 1995 County Digital Orthophotos and/or U.S.G.S. 1:24,000 scale Topographic series. The user is responsible for the improper use of the data contained herein.

Created by The Columbia County Land Information Office -GIS Section. VMB.
February 2006.

TAX PARCEL MAP

TOWN of LEWISTON

TOWN 12 NORTH RANGE 8 EAST
COLUMBIA COUNTY, WISCONSIN

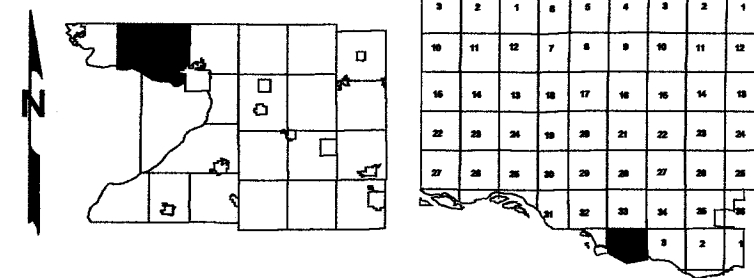

Replaced

2007

-SEE SECTION 33 T13N R8E-

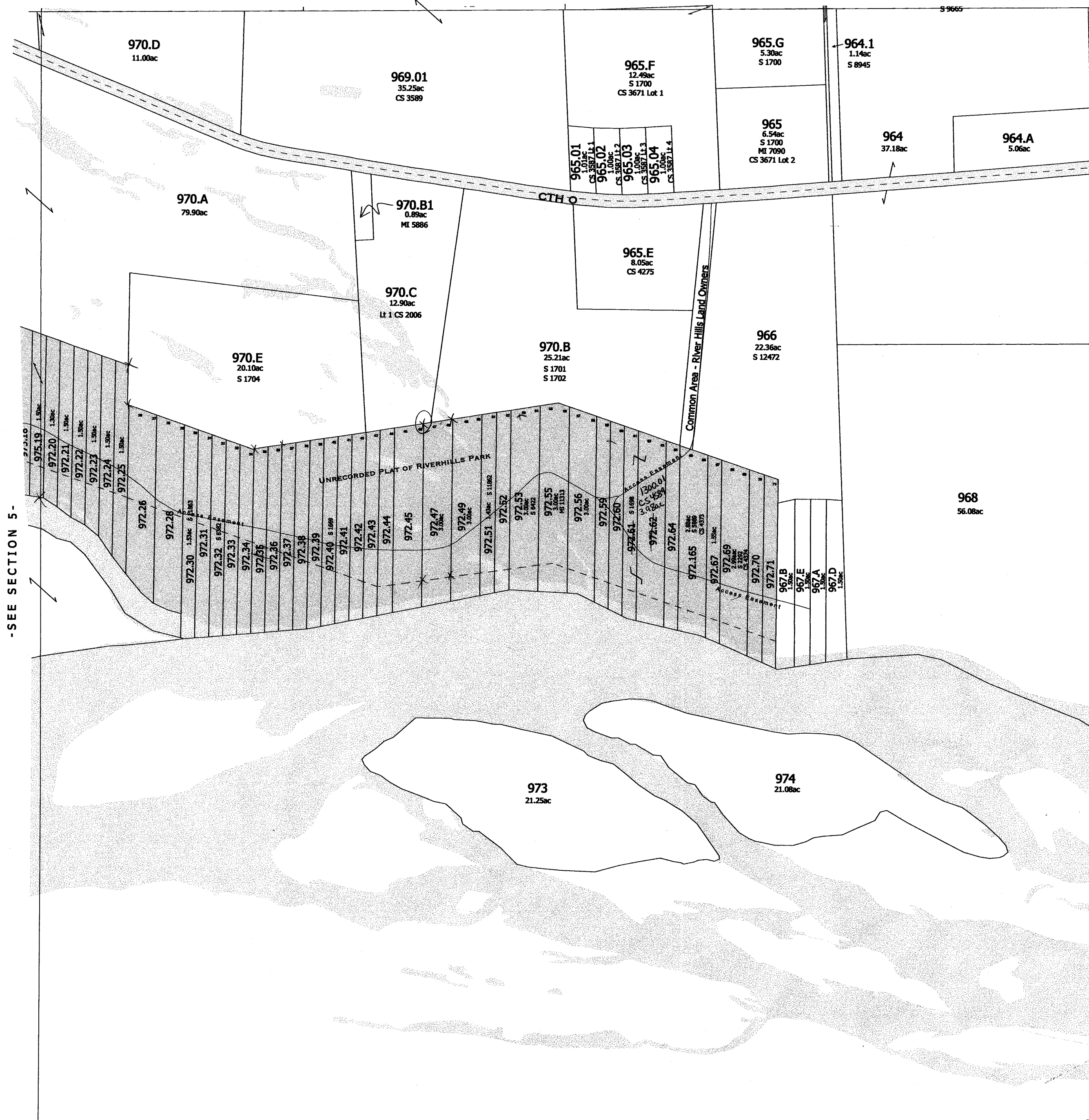

-SEE SECTION 5-

-SEE SECTION 3-

-SEE SECTION 9-

-SECTION 4-

Replaced
2007

LEWISTON

SEC. 4 & PART OF SEC. 5 T12N R8E

Replaced
2002

RIVERHILLS 1697

PARK

Unrecorded PLAT

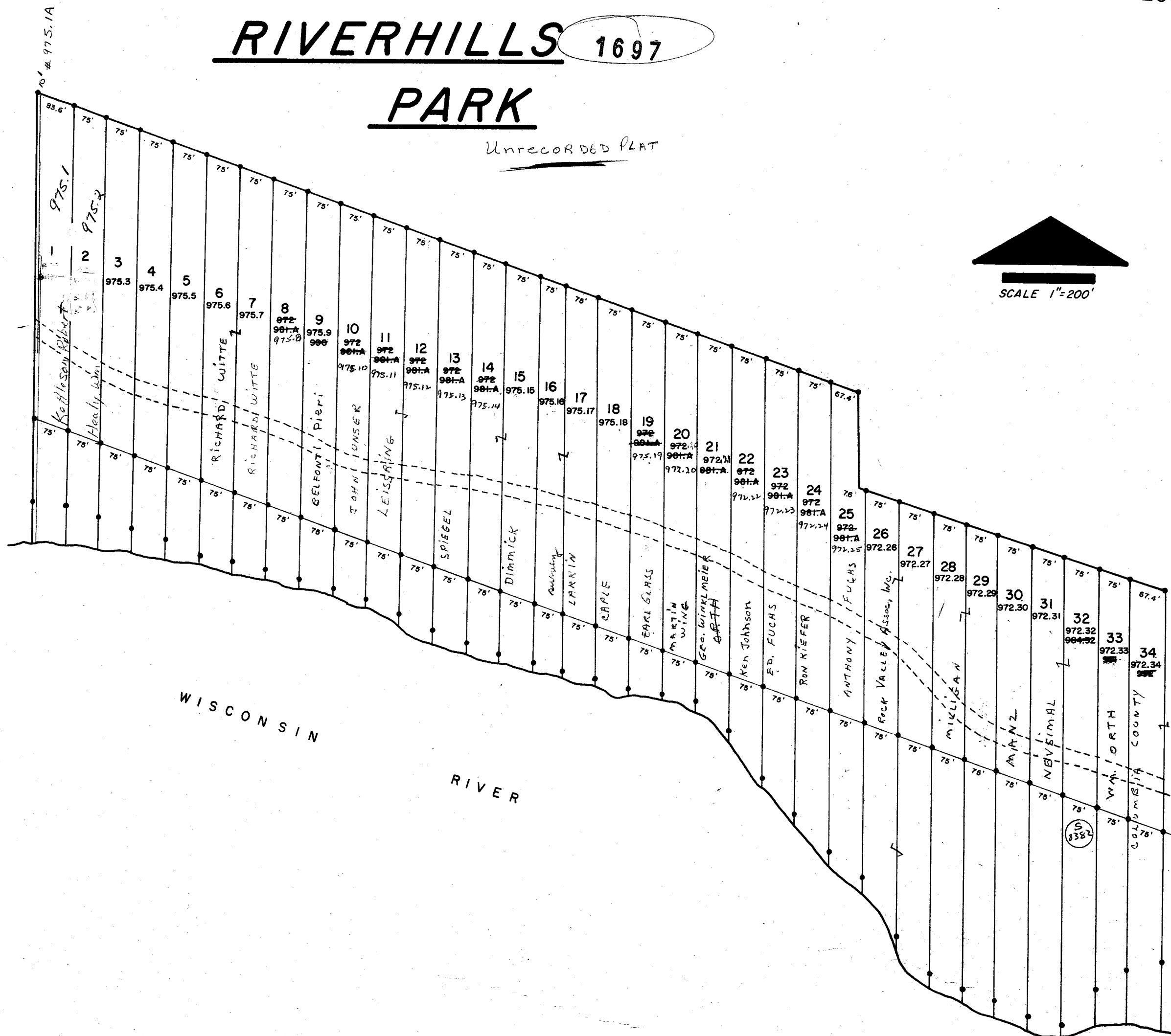

LEWISTON
SEC. 4 T12N R8E

Replaced
2002

RIVERHILLS
PARK

1697

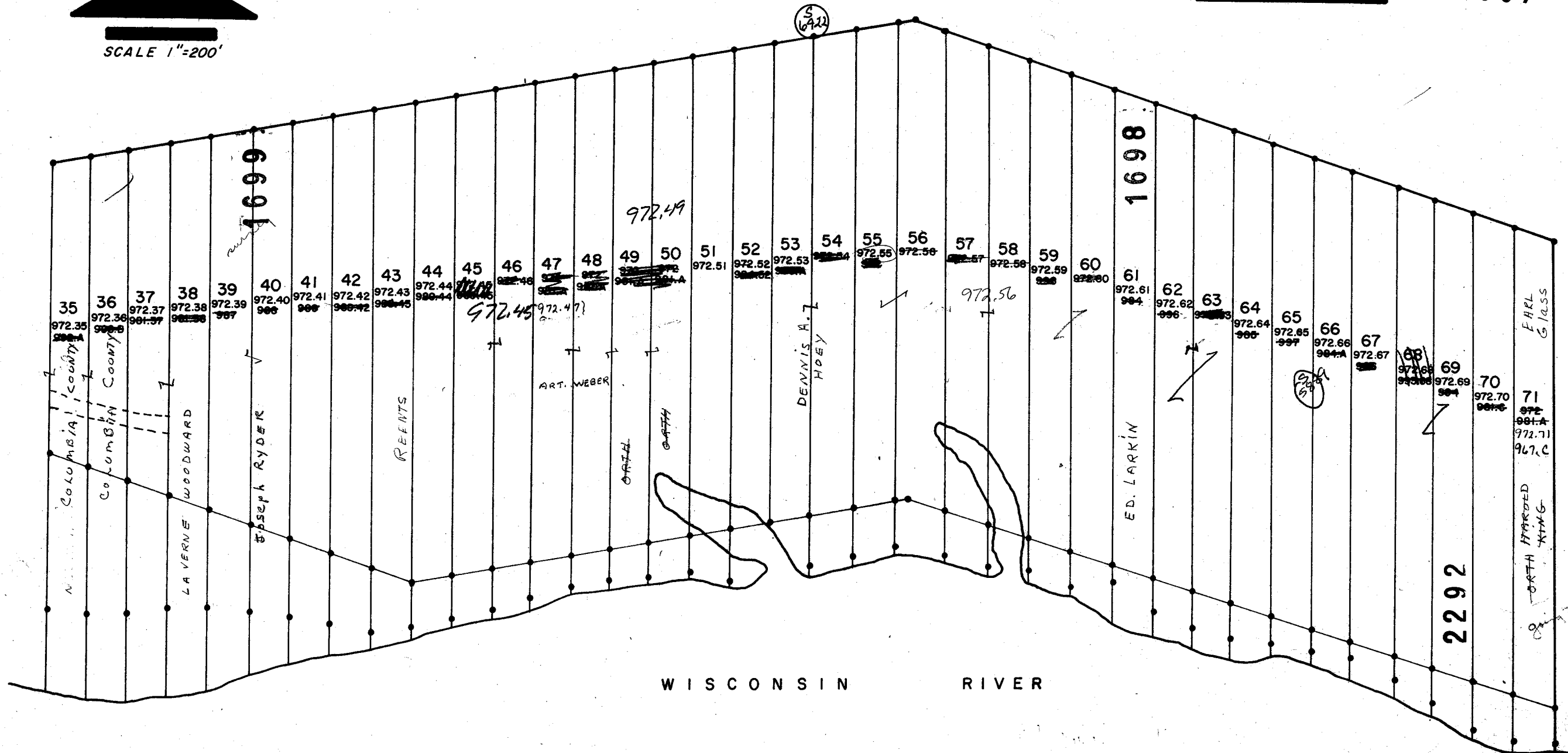

LEWISTON

SEC. 5 T12N R8E

Replaced
2002

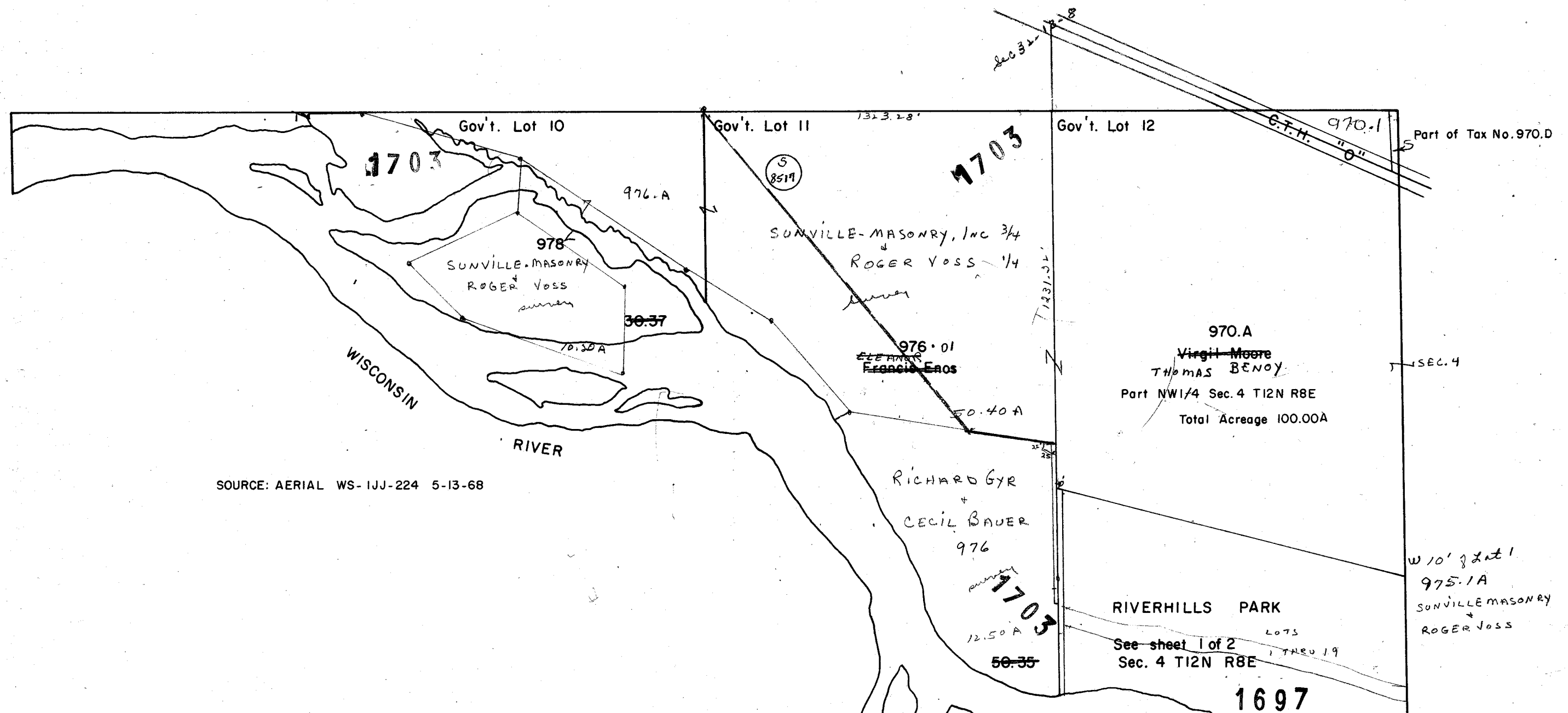

SEC. 10

SEC. 11

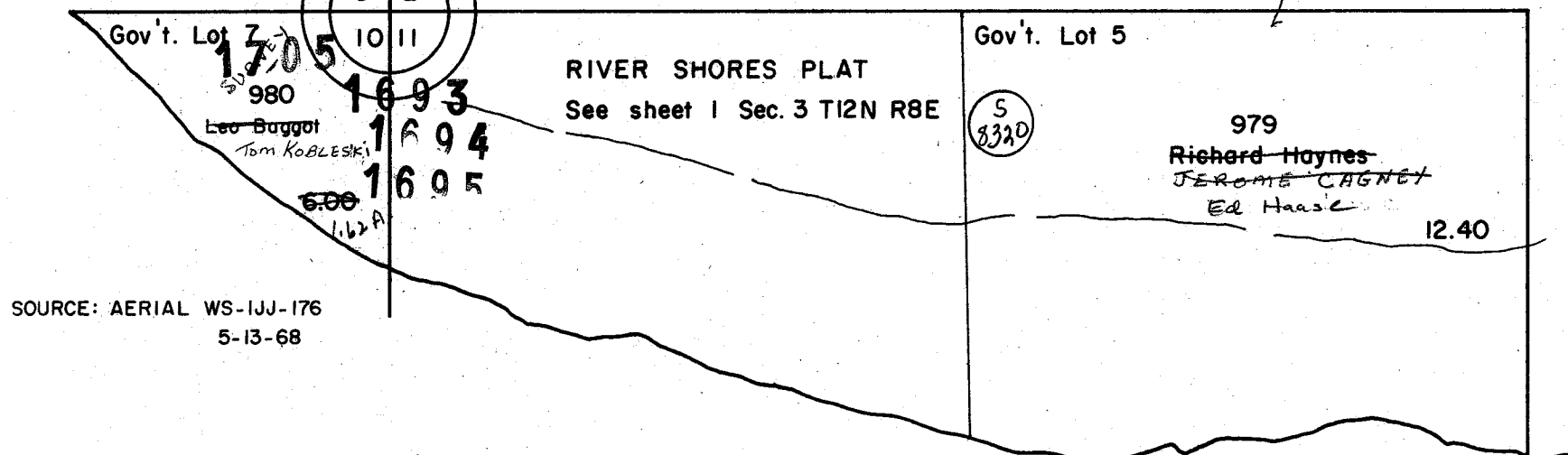

SOURCE: AERIAL WS-IJJ-161 5-13-68

T12 R08 SECTION 6 → Underwater by
these maps!
SEE
T12 R8 Section 31

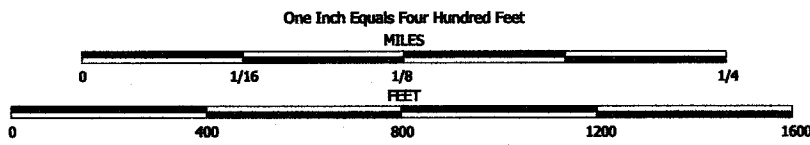

NOTE: This map was prepared for assessment use in accordance with the Wis. St. Stat. Chap. 70.09. All information contained herein is advisory only. Map accuracy is limited to the quality of data obtained from other Public Records. This map is not intended to be a substitute for an actual field survey. Public Land Survey Base is derived from U.S.G.S. Topographic maps unless otherwise noted. Other sources of the Land Base may be actual survey data. Base map data is from the April 1995 County Digital Orthophotos and/or U.S.G.S. 1:24,000 scale Topographic series. The user is responsible for the improper use of the data contained herein.

Created by The Columbia County Land Information Office -GIS Section. VMB.
September 2002.

TAX PARCEL MAP

TOWN of LEWISTON

TOWN 12 NORTH RANGE 8 EAST
COLUMBIA COUNTY, WISCONSIN

Replaced
2003

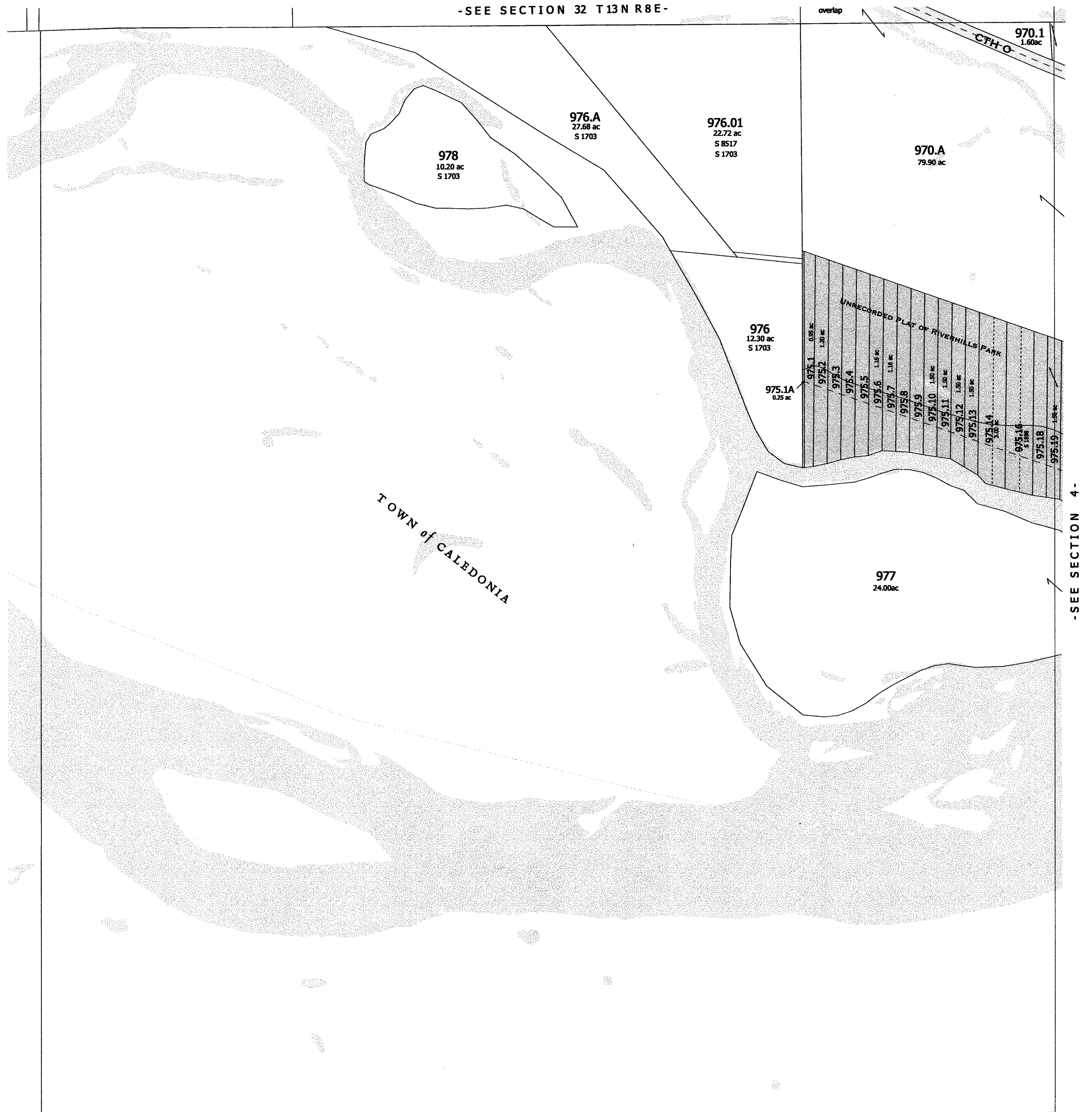
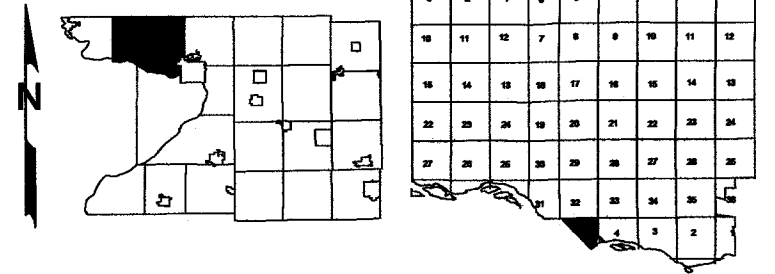

replaced 2003
-SECTION 5-

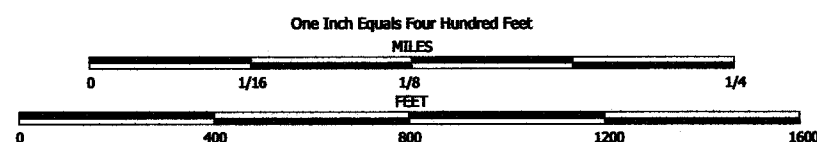

NOTE: This map was prepared for assessment use in accordance with the Wis. St. Stat. Chap. 70.09. All information contained herein is advisory only. Map accuracy is limited to the quality of data obtained from other Public Records. This map is not intended to be a substitute for an actual field survey. Public Land Survey Base is derived from U.S.G.S. Topographic maps unless otherwise noted. Other sources of the Land Base may be actual survey data. Base map data is from the April 1995 County Digital Orthophotos and/or U.S.G.S. 1:25,000 scale Topographic series. The user is responsible for the improper use of the data contained herein.

Created by The Columbia County Land Information Office -GIS Section. VMB.
September 2002.

TAX PARCEL MAP

TOWN of LEWISTON

TOWN 12 NORTH RANGE 8 EAST
COLUMBIA COUNTY, WISCONSIN

Replaced
2003

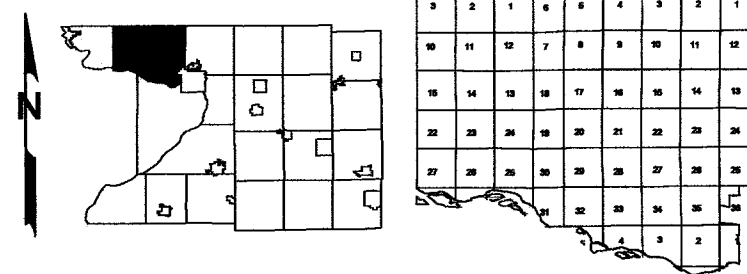

-SEE SECTION 3-

980
1.62 ac
S 1889
S 1705

TOWN of CALEDONIA

-SEE SECTION 11-

Replaced 2003
-SECTION 10-

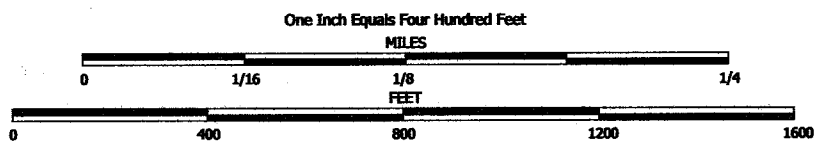

NOTE: This map was prepared for assessment use in accordance with the Wis. St. Stat. Chap. 70.09. All information contained herein is advisory only. Map accuracy is limited to the quality of data obtained from other Public Records. This map is not intended to be a substitute for an actual field survey. Public Land Survey Base is derived from U.S.G.S Topographic maps unless otherwise noted. Other sources of the Land Base may be actual survey data. Base map data is from the April 1995 County Digital Orthophotos and/or U.S.G.S. 1:24,000 scale Topographic series. The user is responsible for the improper use of the data contained herein.

Created by The Columbia County Land Information Office -GIS Section. VMB.
February 2003.

TAX PARCEL MAP

TOWN of LEWISTON

TOWN 12 NORTH RANGE 8 EAST
COLUMBIA COUNTY, WISCONSIN

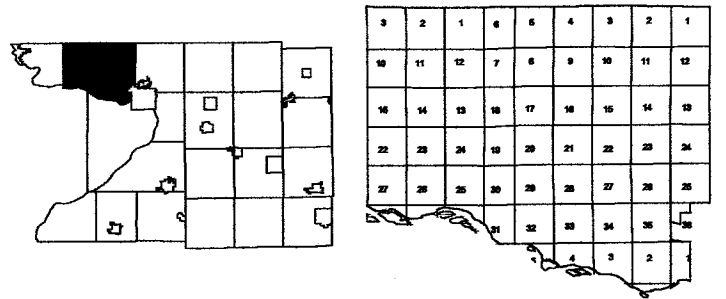

Replaced
2004

-SEE SECTION 1-



-SEE SECTION 11-

SW CORNER
SECTION 1-13-8
NW CORNER
SECTION 12-13-8

SE CORNER
SECTION 1-13-8
NE CORNER
SECTION 12-13-8

replaced 2004
-SECTION 12-

LEWISTON

SEC. 1 T13N R7E

5
Q1112

Replaced
2003

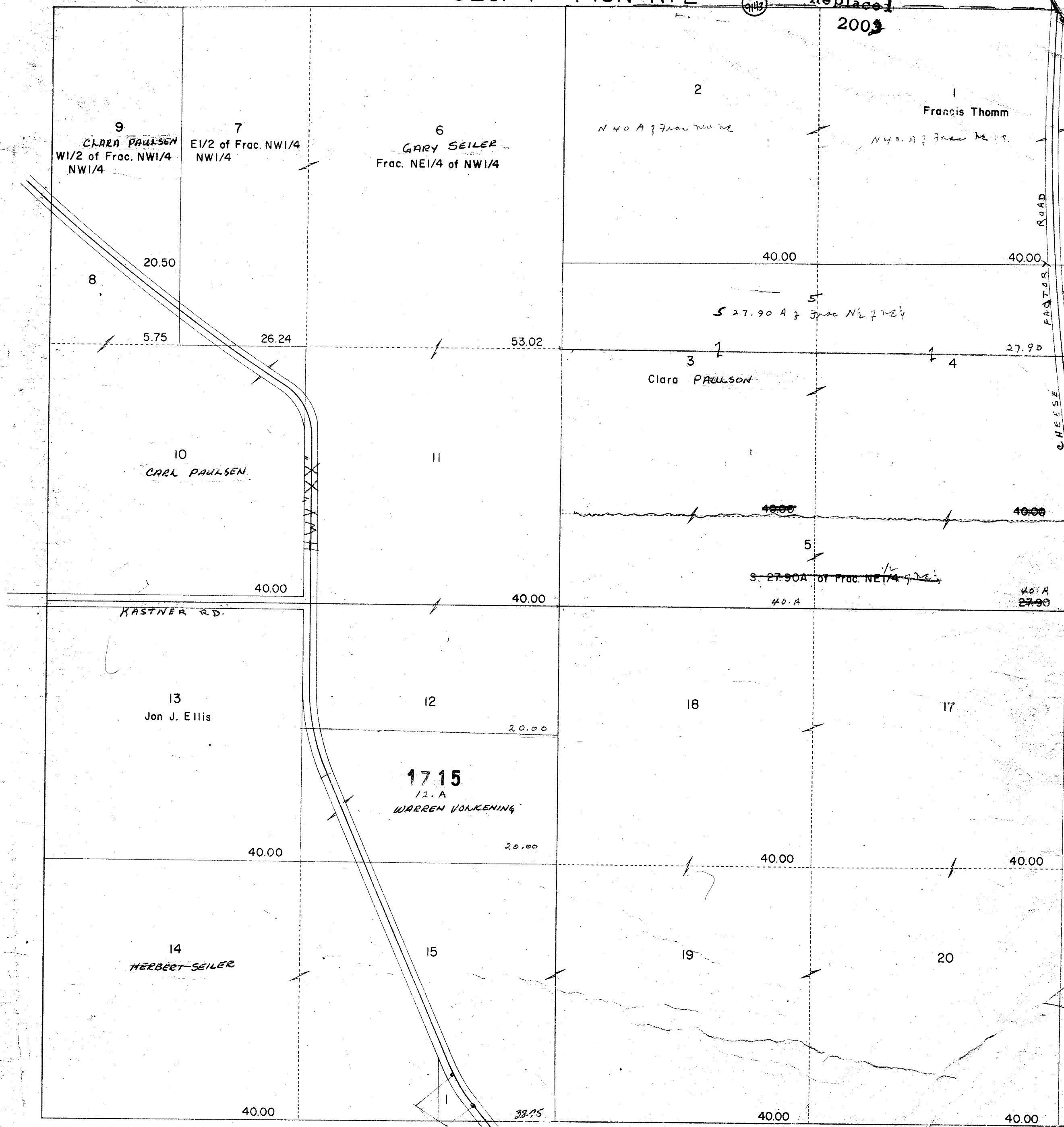

The land
of Paul
is not
accounted for
but, has been
taken in for
now. This is
not a
part of this
probably belongs
to him (Cottier)

96
1-96
HERBERT
SEILER
125A

Replaced
2003
T13N-R7E
SECTION TWO
Town of Lewiston

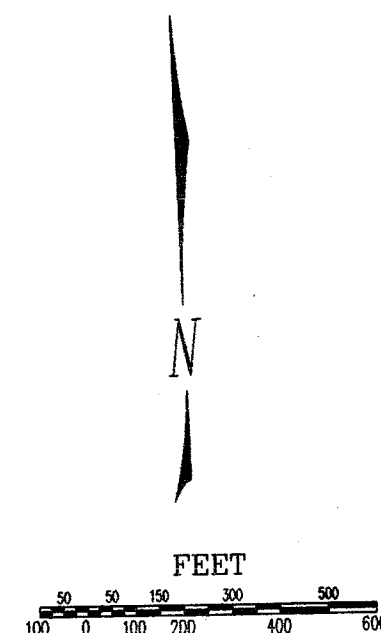

- ...Plat on File
- ...Survey on File
- ...Certified Survey Map
- ...Mortgage Inspection on
- ...Monumented Section Corner

NOTE: This map was prepared for assessment use in accordance with Wis. St. Stat. Chap. 70.09. All information contained herein is advisory only. Map accuracy is limited to the quality of data obtained from other Public Records. This map is not intended to be a substitute for an actual field survey.

COLUMBIA COUNTY Land Information Department Portage, Wisconsin	
ORIGINAL SCALE: 1" = 400'	LATEST REVISION DATE:
DATE: 10/23/96	CAD Filename: 021307.dwg
SEC.-TOWN.-RANGE 02-13-07	1/4 SEC



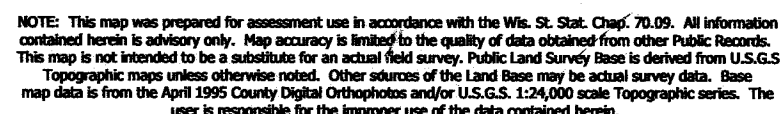

Created by The Columbia County Land Information Office -GIS Section. VMB.
September 2002.

TOWN of LEWISTON

TOWN 13 NORTH RANGE 7 EAST
COLUMBIA COUNTY, WISCONSIN

Replaced
2006

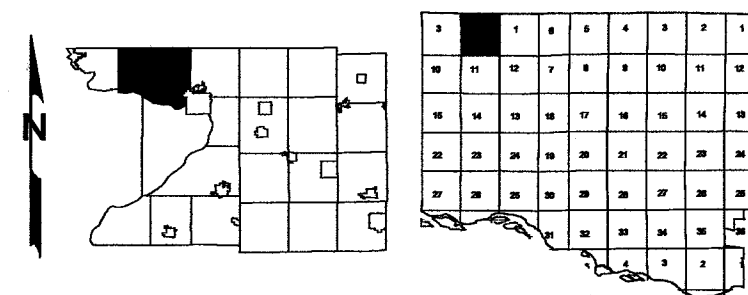

Adams ~~MARQUETTE~~ COUNTY

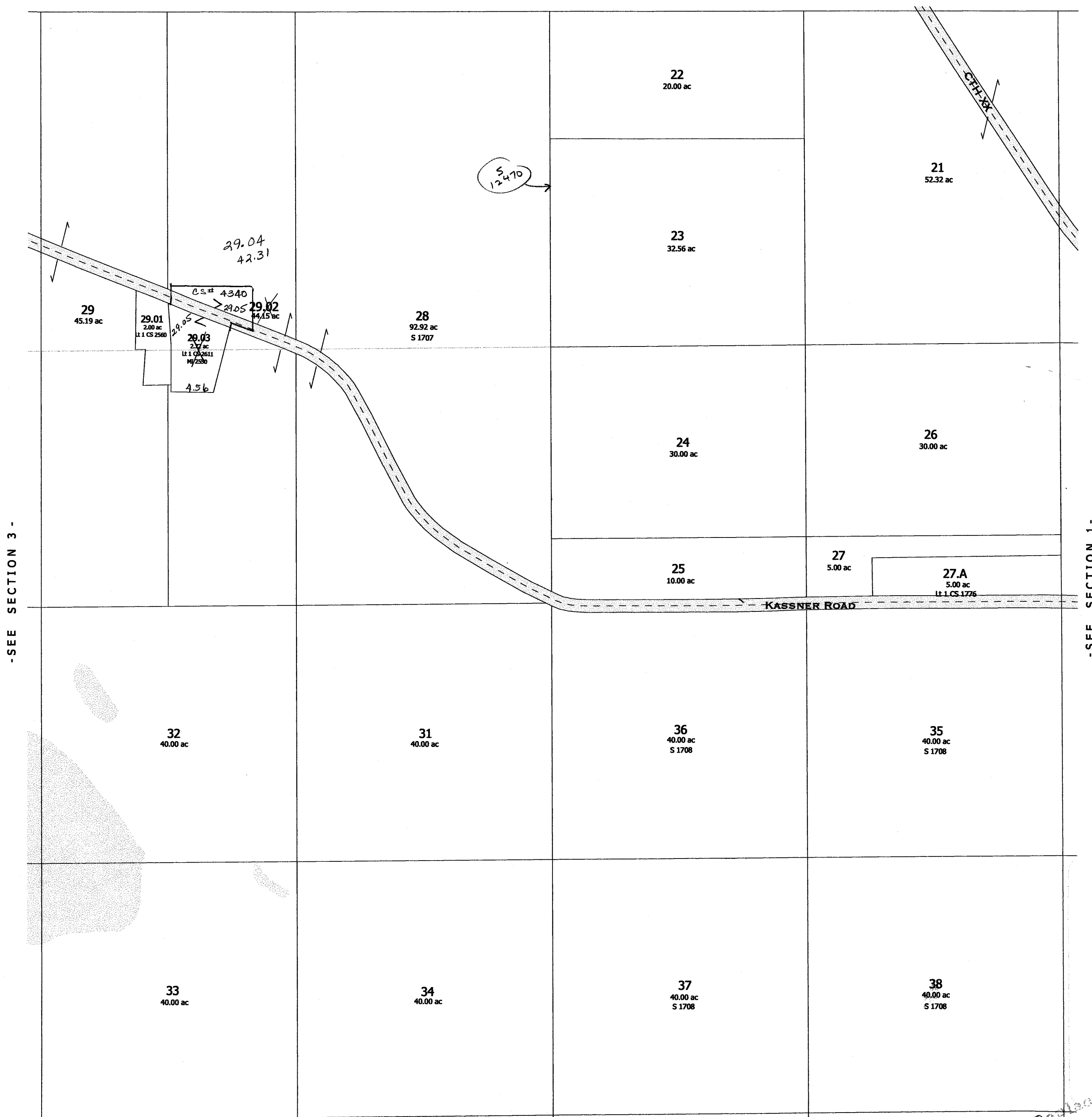

-SEE SECTION 11-

-SECTION 2-

Replaced
2006

SEC. 3 T13N R7E

Replaced
2009

Dec 4-13-7
newport ←

3296 *Sueveg*
N/L NW 1/4

Survey for this line 1710

46
CHARLES E.
~~Franklin~~ Julson

45
Howard Ekberg
Dennis Smithbaek

42
Lot 1
Jerry Hamm

11.00

43
Lot 2
~~WILLIAM KASSNER~~
Ernst Schuepbach
10.00

40
Maurice Krueger

39
~~William Kassner~~
DENNIS R. KASSNER

55.34
~~56.34~~

57.34
~~56.34~~

44
Lot 3
Jerry Hamm

19.00

32.00

93.58

47
~~Herbert Kossner~~
MERLIN N. HARE
Roger Stowers

48
William Kassner
Donald Tranchita

41
Carleton Kassner
ETAL

40.001709

50
Jerry Hamm

49
VINCENT TRANCHITA

55

54
~~Rich Jones &~~
Don Tranchita
*
VINCENT TRANCHITA

53

40.00

40 00

20 00

20.00

10.00

51

52
Lewiston Outing Club

56

57

...

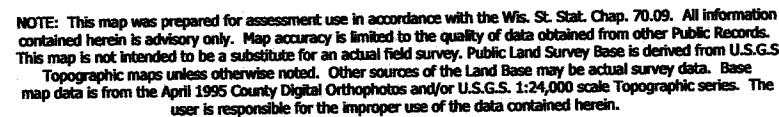

Created by The Columbia County Land Information Office -GIS Section. VMB.
September 2002.

TOWN 13 NORTH RANGE 7 EAST
COLUMBIA COUNTY, WISCONSIN

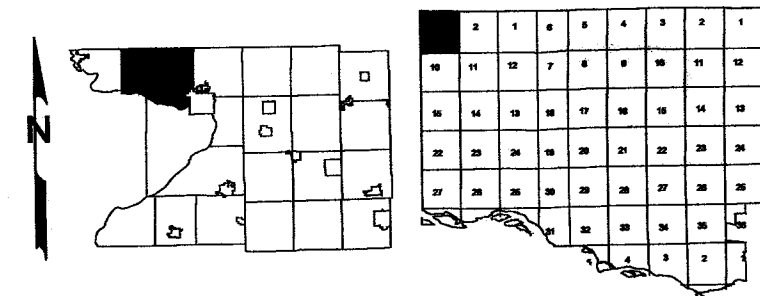

~~Replaced~~
2005

MARQUETTE COUNTY



-SEE SECTION 10-

-SECTION 3-

2005

LEWISTON
SEC. 10 T13N R7E

Replaced
2009

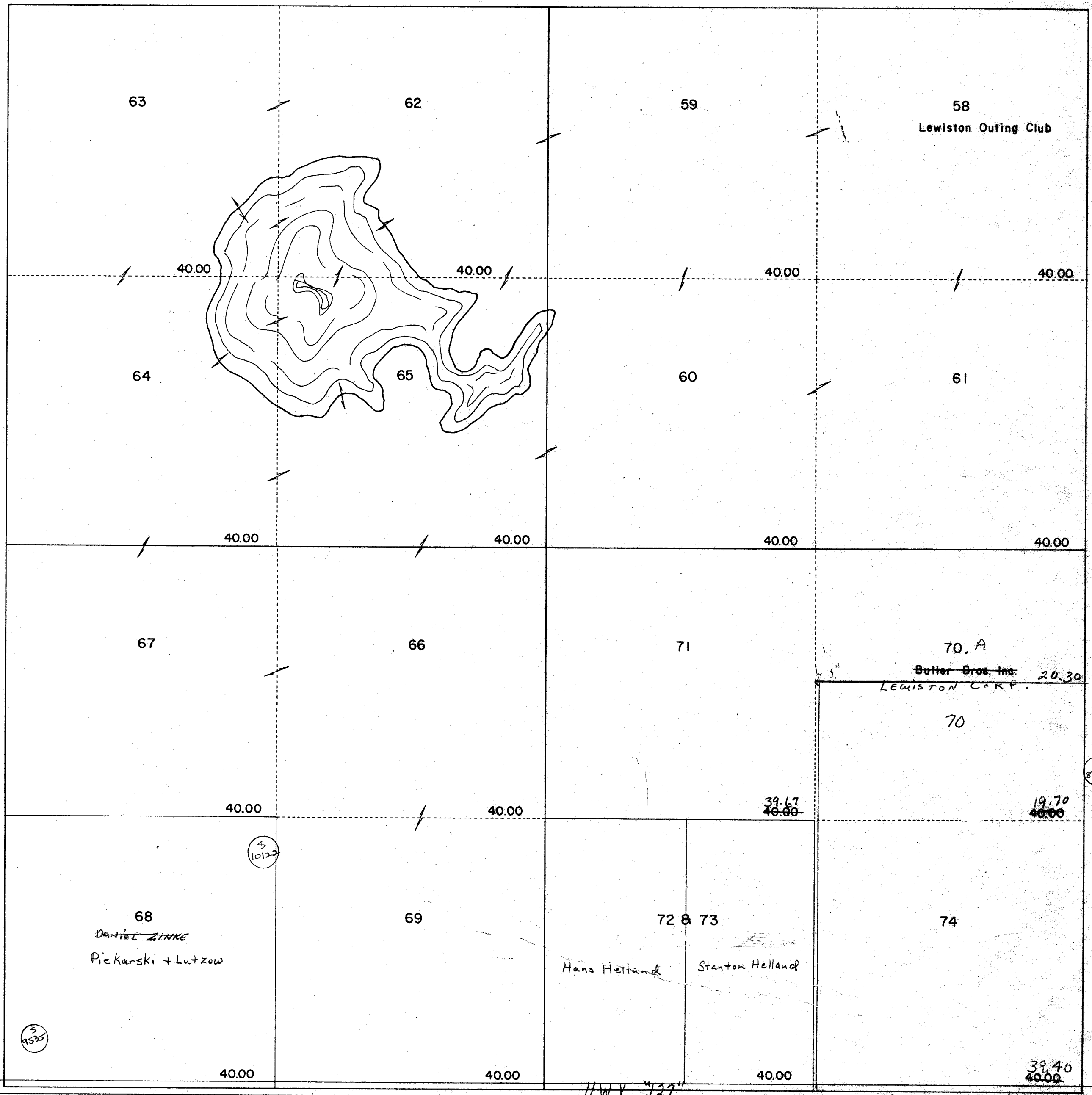

PROPERTY OF TAX LISTING DEPARTMENT

Replaced
2003

86. AI
Charles
Stanford
2.00A

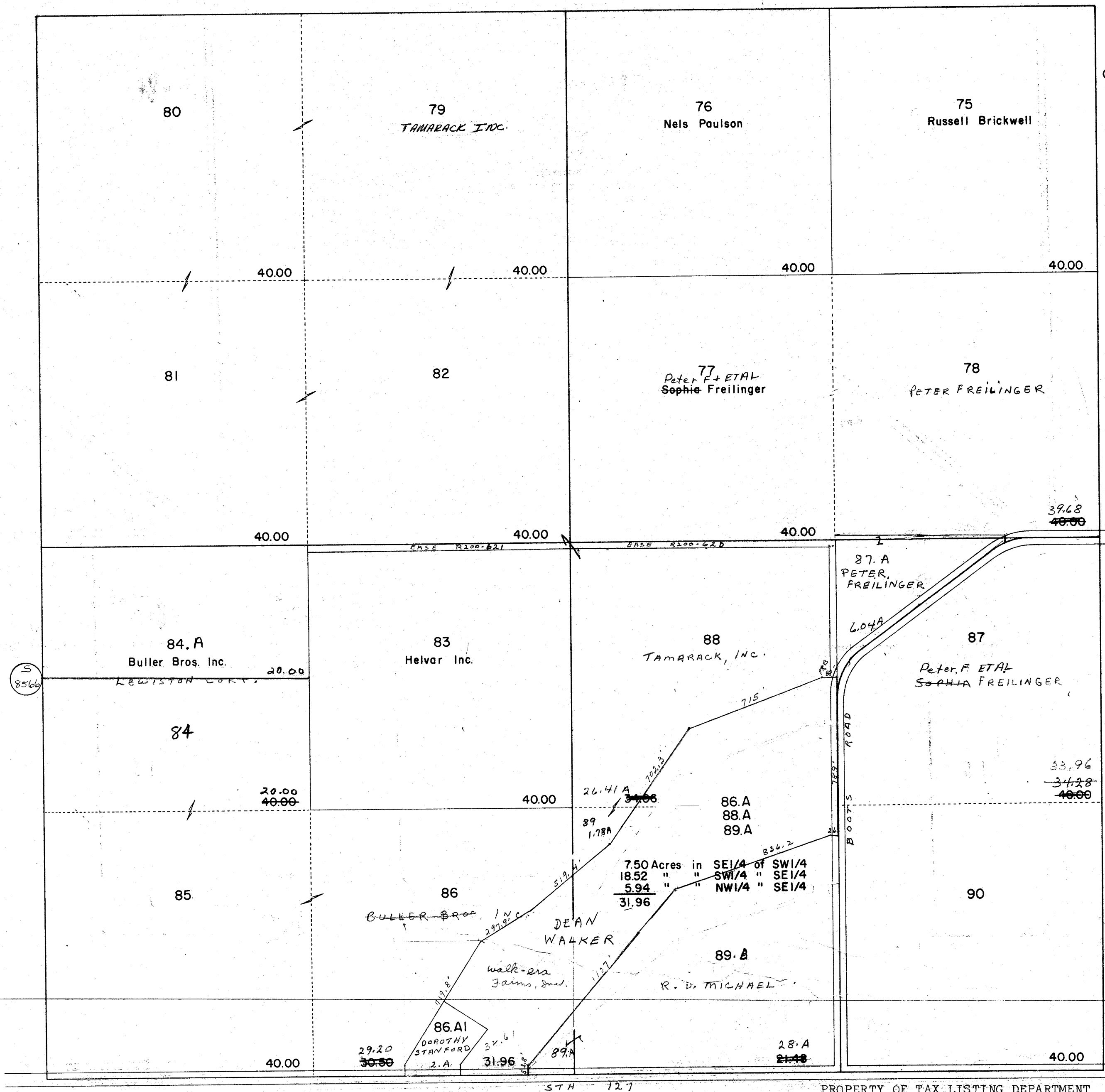

LEWISTON
SEC. 12 T13N R7E

Replaced
2009

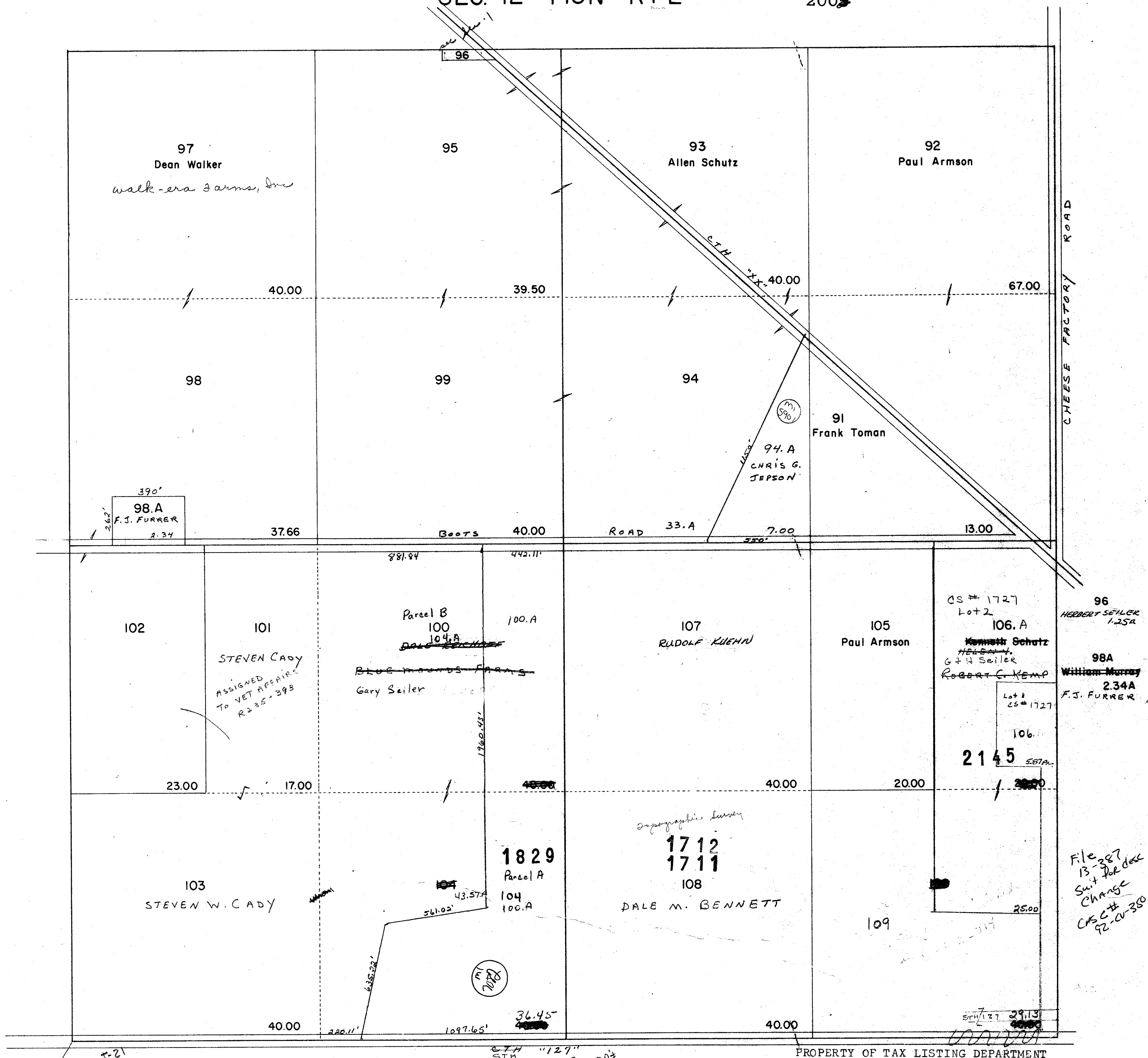

CHEESE FACTORY ROAD

96
HERBERT SEILER
1.25A

98A
William Murray
2.34A
F.J. FURRER

File
13-287
Suit for dec
change
CSC#
92-00-350

15.4
8.2
23.7
11.85
8.3
3.55
Part J-21
The Cor
13.3.5+5.5
to part

Part J-23
The Cor. 15.30
SOUTH of PART

PROPERTY OF TAX LISTING DEPARTMENT

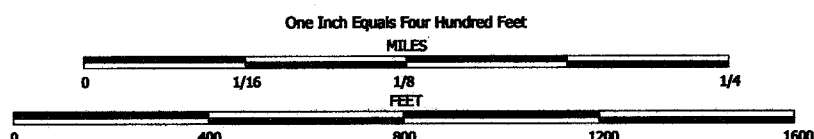

NOTE: This map was prepared for assessment use in accordance with the Wis. St. Stat. Chap. 70.09. All information contained herein is advisory only. Map accuracy is limited to the quality of data obtained from other Public Records. This map is not intended to be a substitute for an actual field survey. Public Land Survey Base is derived from U.S.G.S. Topographic maps unless otherwise noted. Other sources of the land base may be actual survey data. Base map data is from the April 1995 County Digital Orthophotos and/or U.S.G.S. 1:24,000 scale Topographic series. The user is responsible for the improper use of the data contained herein.

Created by The Columbia County Land Information Office -GIS Section. VMB.
September 2002.

TAX PARCEL MAP

TOWN of LEWISTON

TOWN 13 NORTH RANGE 7 EAST
COLUMBIA COUNTY, WISCONSIN

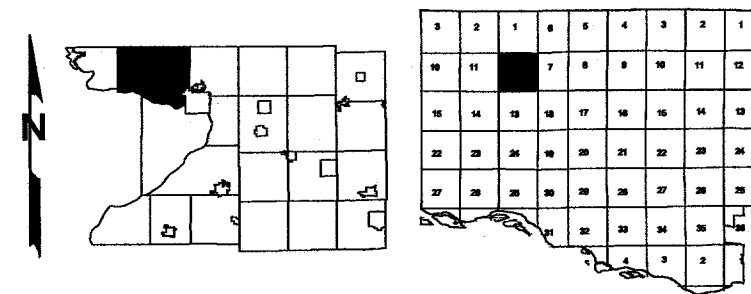

Replaced
2004

-SEE SECTION 1-



-SEE SECTION 13-

replaced 2004
-SECTION 12-

Replaced
2009

Highway North of
Section line

5
826

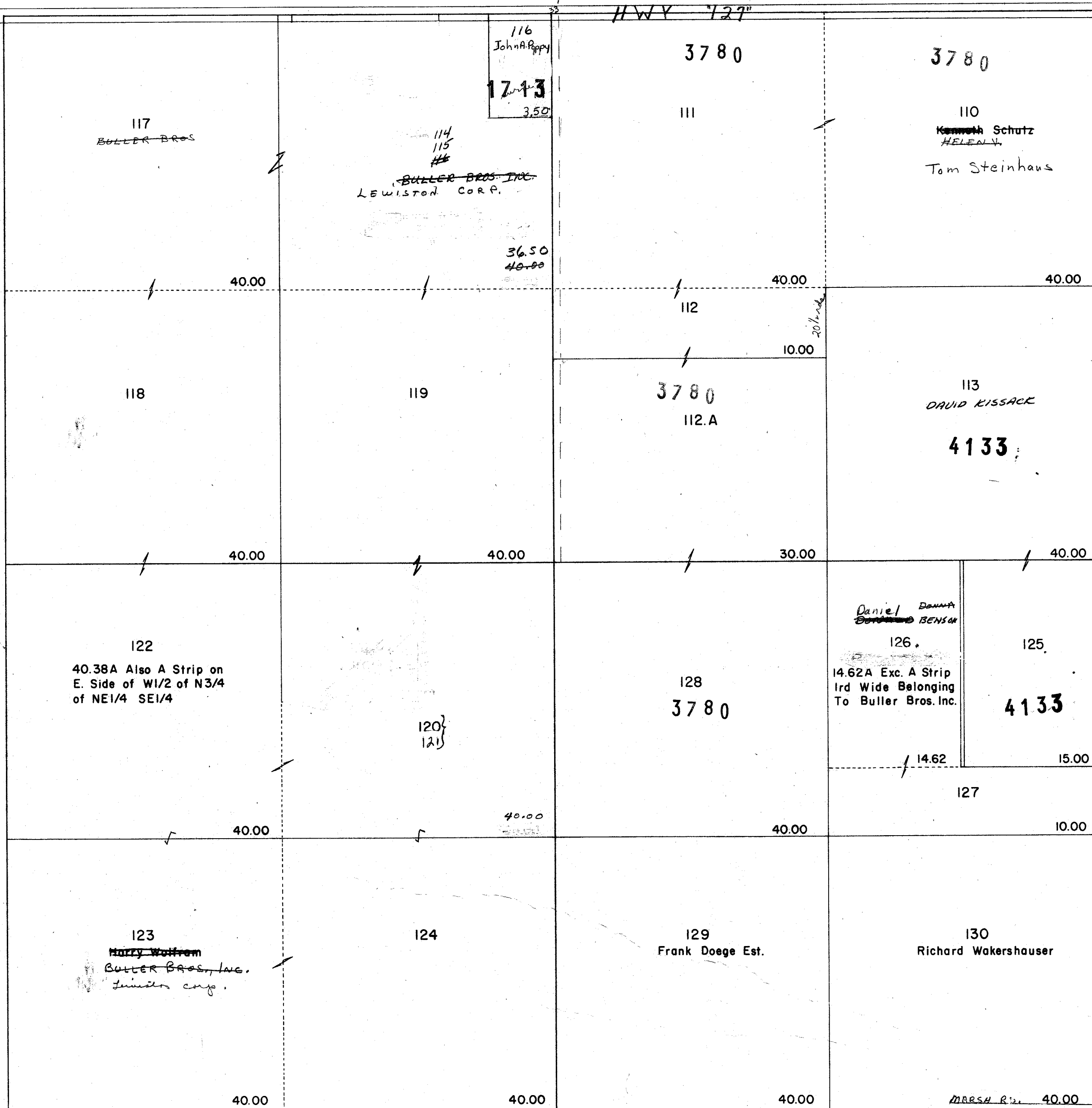

PROPERTY OF TAX LISTING DEPARTMENT

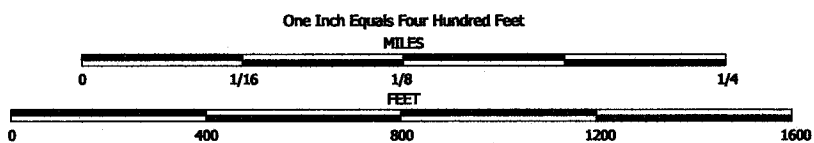

NOTE: This map was prepared for assessment use in accordance with the Wis. St. Stat. Chap. 70.09. All information contained herein is advisory only. Map accuracy is limited to the quality of data obtained from other Public Records. This map is not intended to be a substitute for an actual field survey. Public Land Survey Base is derived from U.S.G.S. Topographic maps unless otherwise noted. Other sources of the Land Base may be actual survey data. Base map data is from the April 1995 County Digital Orthophotos and/or U.S.G.S. 1:24,000 scale Topographic series. The user is responsible for the improper use of the data contained herein.

Created by The Columbia County Land Information Office -GIS Section. VMB.
September 2002.

TAX PARCEL MAP

TOWN of LEWISTON

TOWN 13 NORTH RANGE 7 EAST
COLUMBIA COUNTY, WISCONSIN

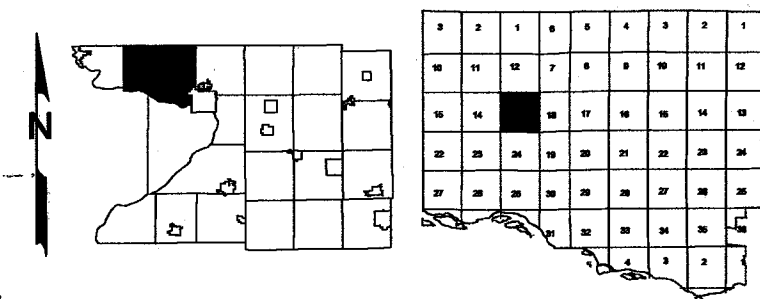

Replaced
2006

-SEE SECTION 12-

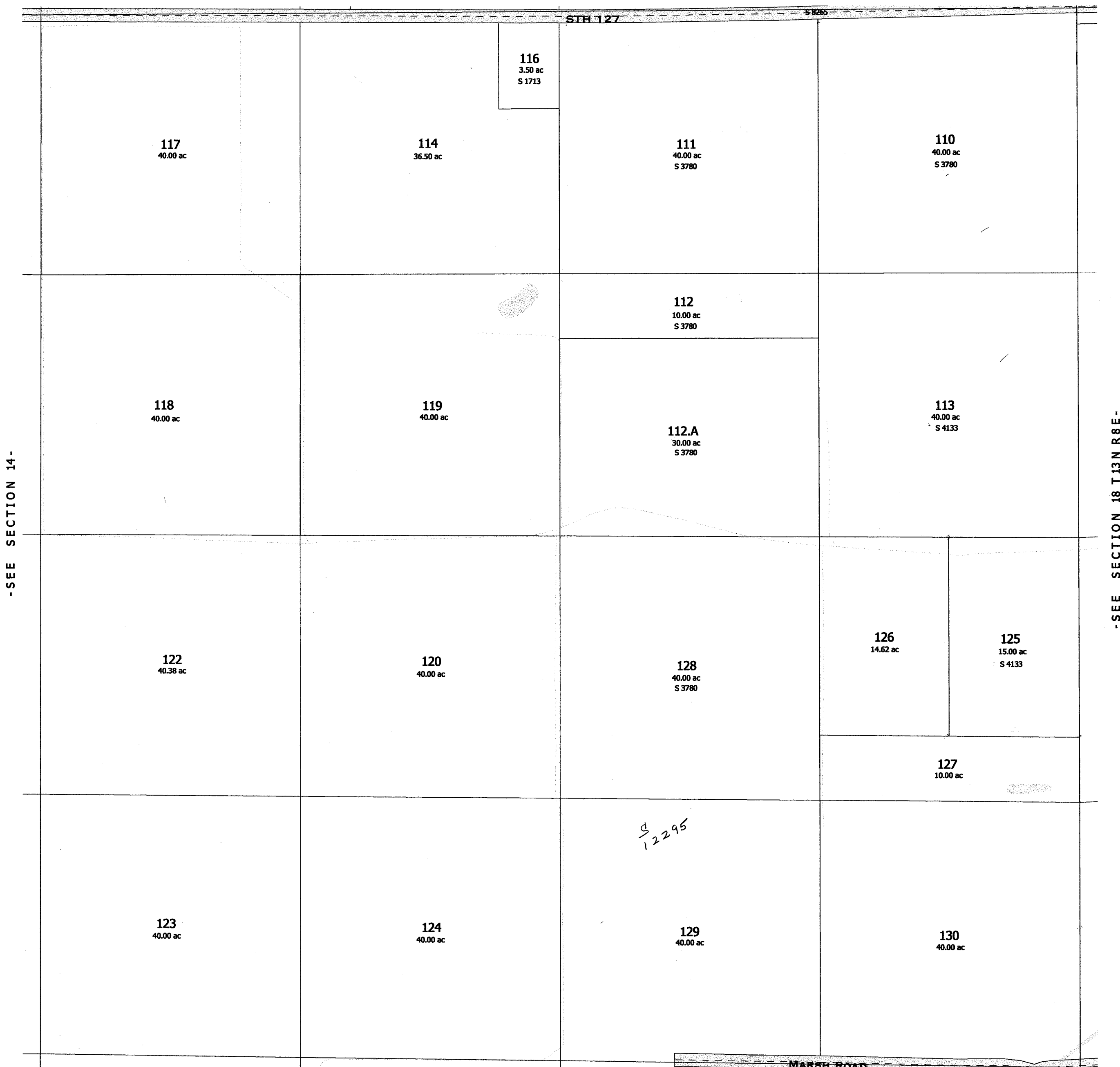

-SEE SECTION 24-

Replaced
2006

-SECTION 13-

LEWISTON
SEC. 14 T13N R7E

Replaced
2009

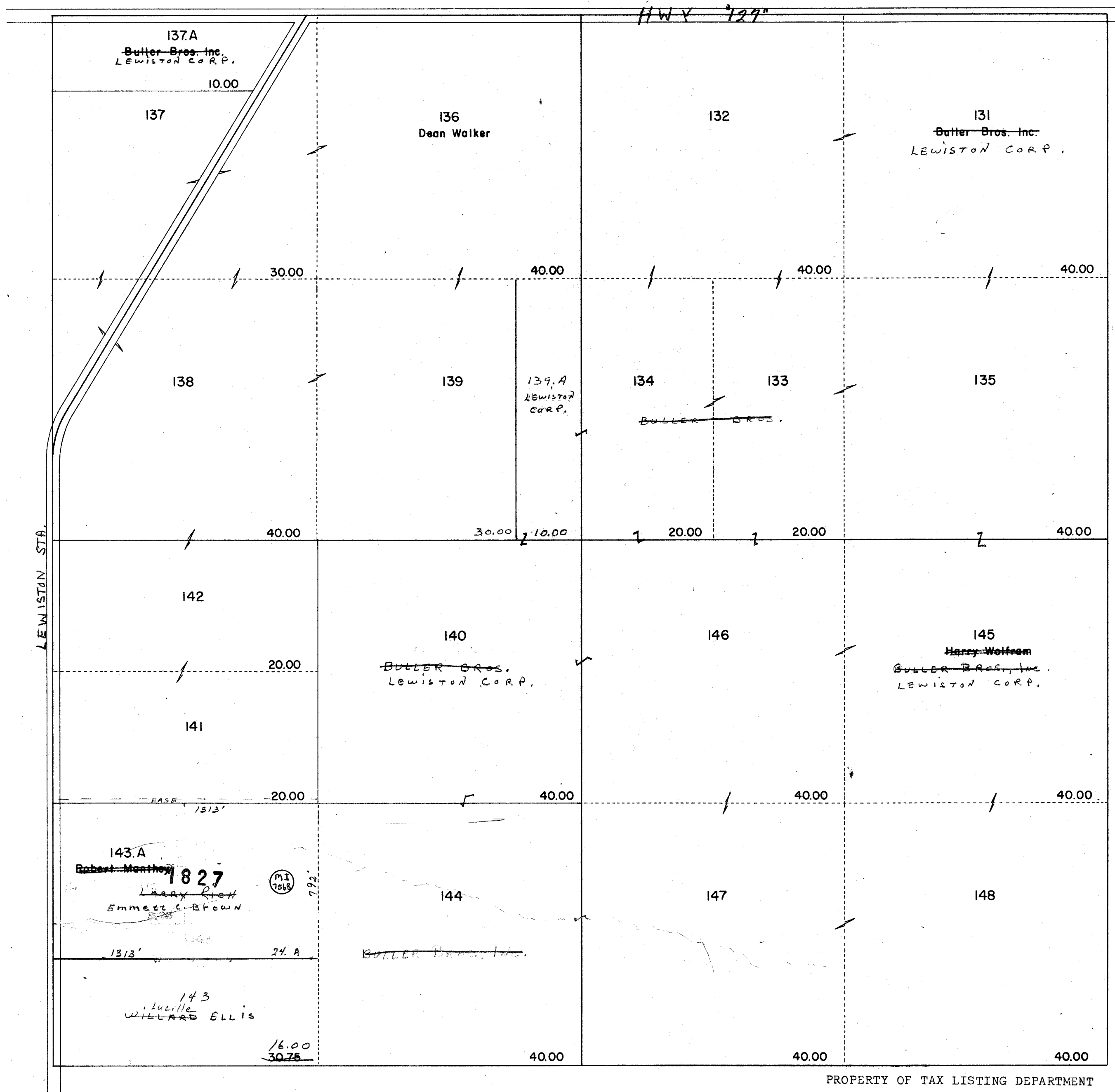

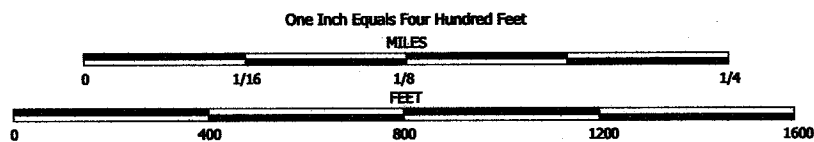

NOTE: This map was prepared for assessment use in accordance with the Wis. St. Stat. Chap. 70.09. All information contained herein is advisory only. Map accuracy is limited to the quality of data obtained from other Public Records. This map is not intended to be a substitute for an actual field survey. Public Land Survey Base is derived from U.S.G.S. Topographic maps unless otherwise noted. Other sources of the Land Base may be actual survey data. Base map data is from the April 1995 County Digital Orthophotos and/or U.S.G.S. 1:24,000 scale Topographic series. The user is responsible for the improper use of the data contained herein.

Created by The Columbia County Land Information Office -GIS Section. VMB.
September 2002.

TAX PARCEL MAP

TOWN of LEWISTON

TOWN 13 NORTH RANGE 7 EAST
COLUMBIA COUNTY, WISCONSIN

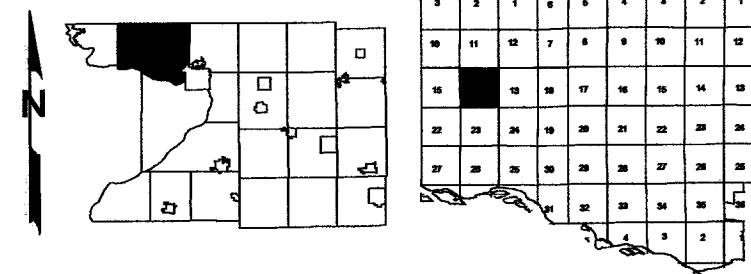

Replaced
2006

-SEE SECTION 11-



-SEE SECTION 23-

Replaced
2006

-SECTION 14-

Replaced
2009

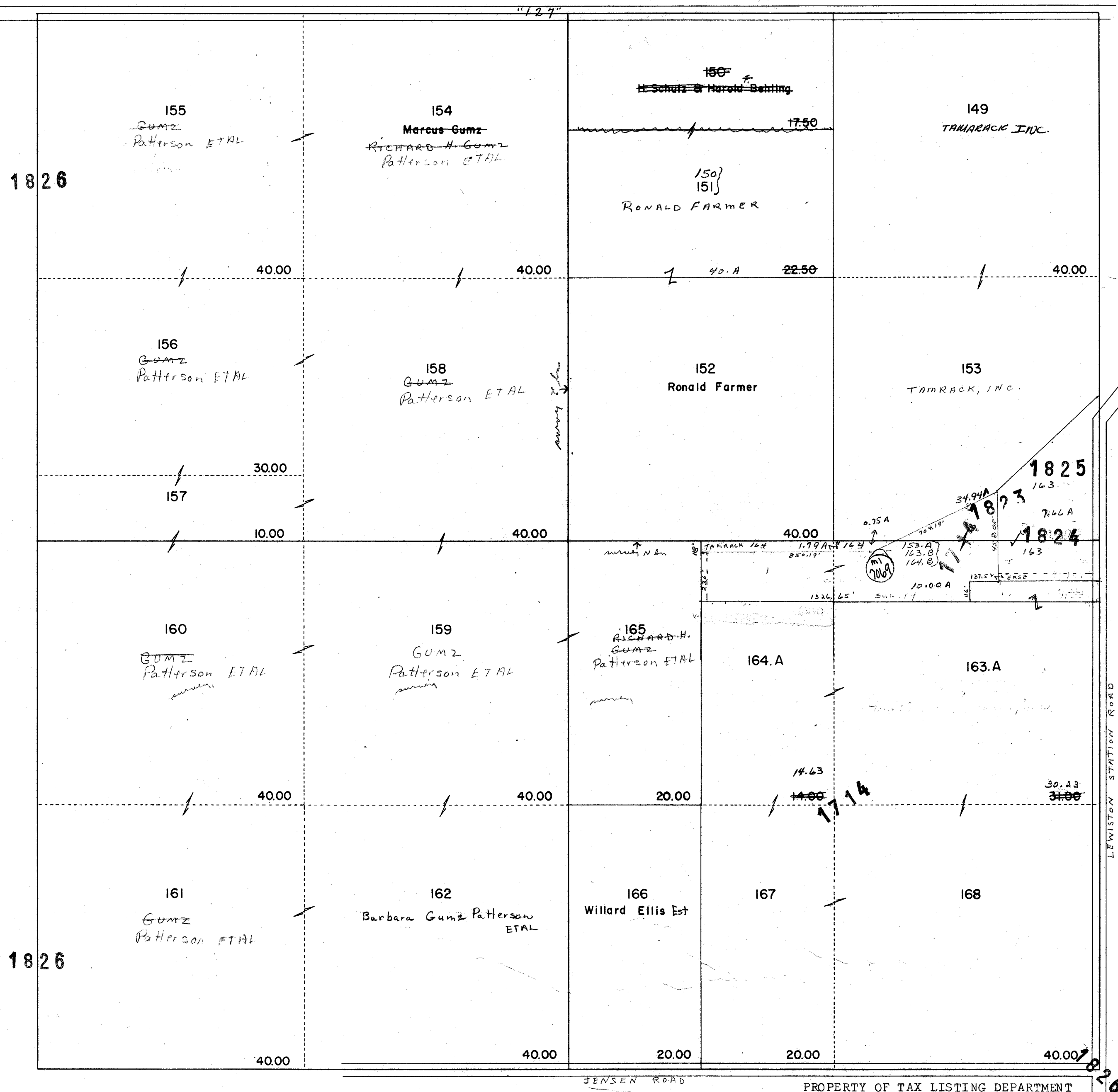

Replaced
2009

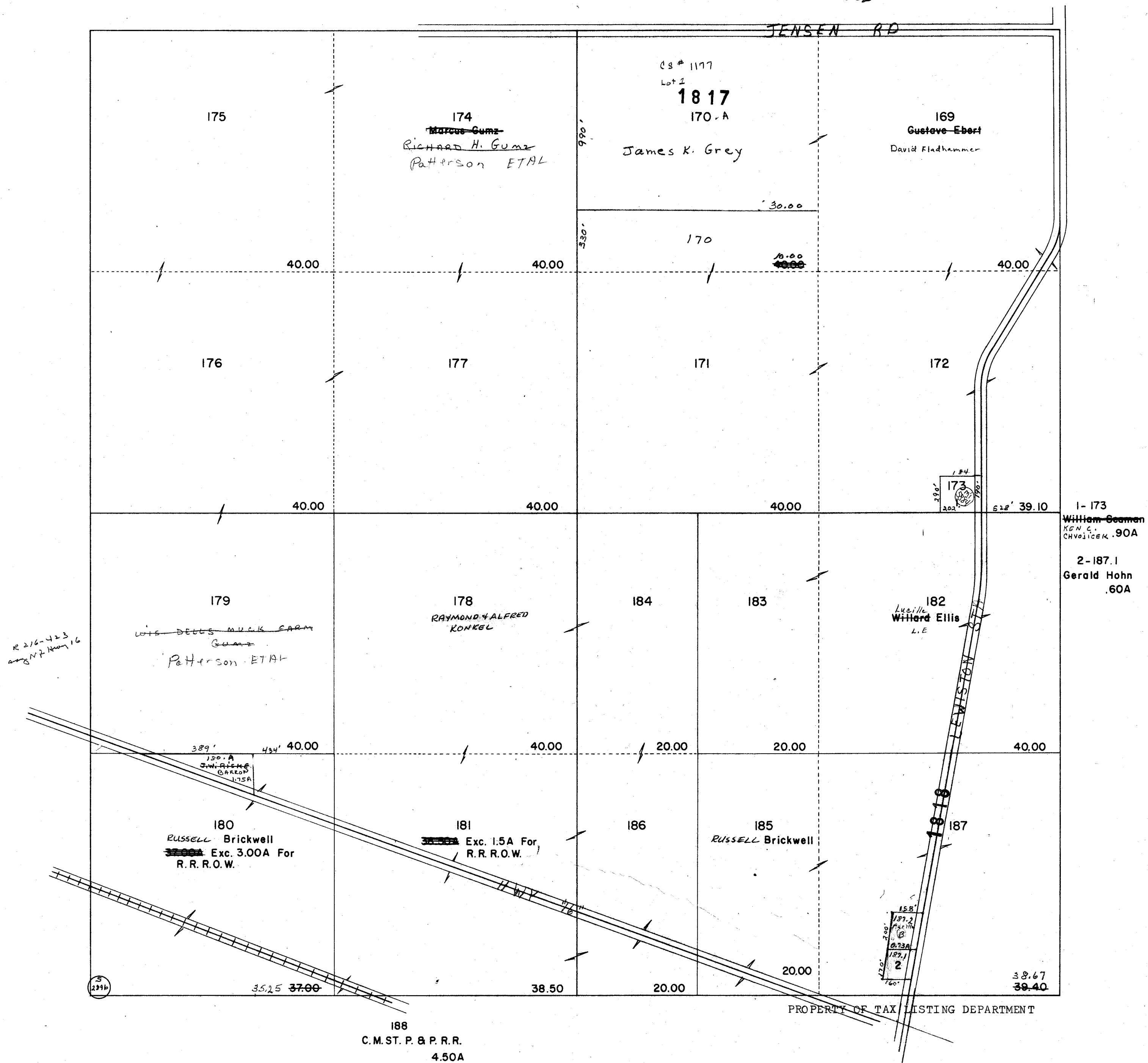

Replaced
2002

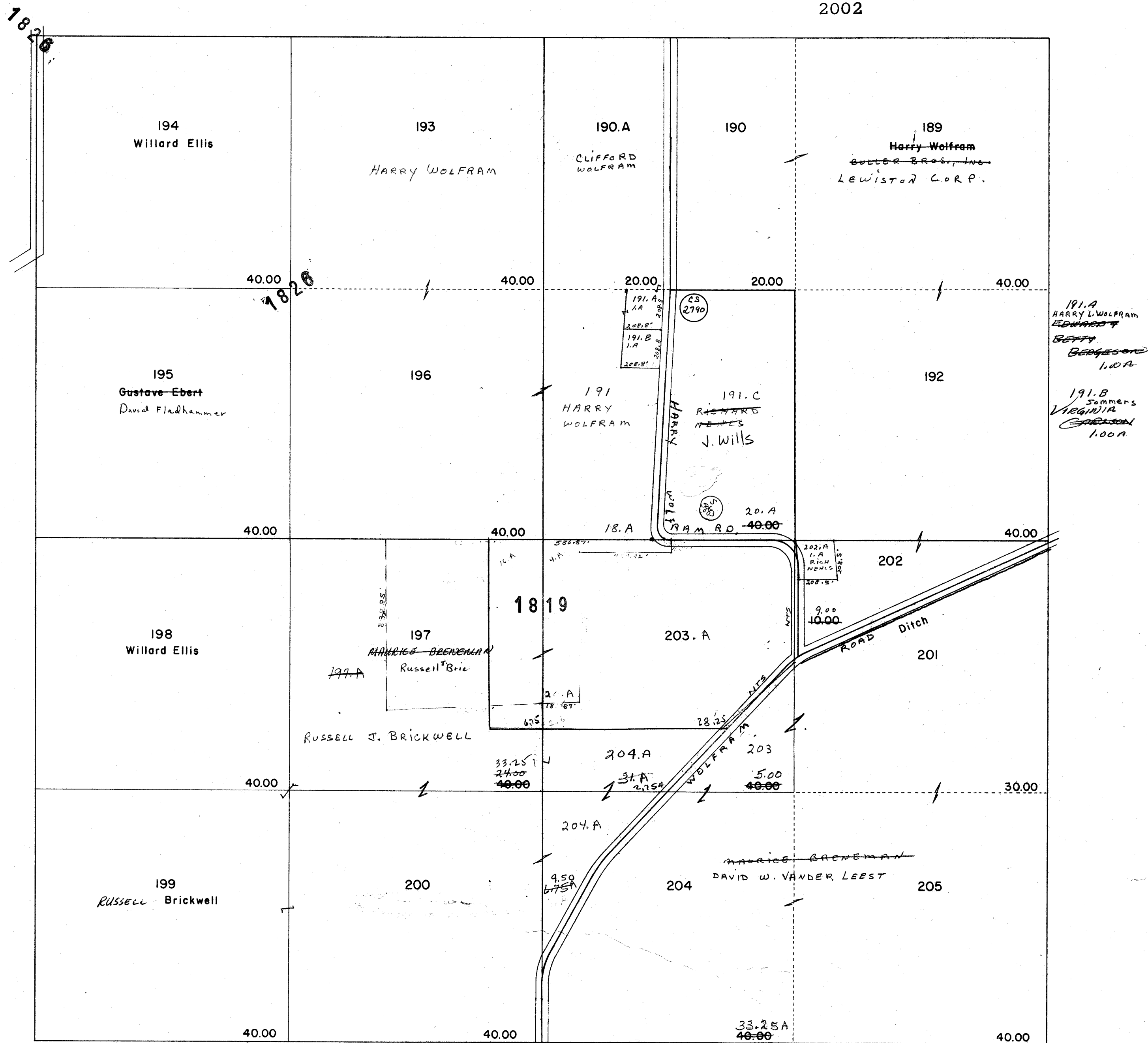

PROPERTY OF TAX LISTING DEPARTMENT

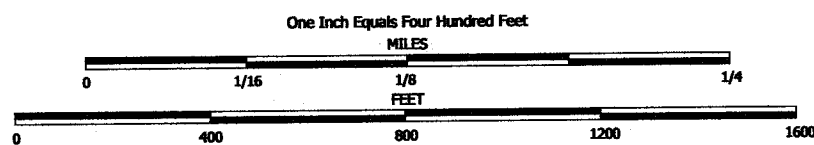

NOTE: This map was prepared for assessment use in accordance with the Wis. St. Stat. Chap. 70.09. All information contained herein is advisory only. Map accuracy is limited to the quality of data obtained from other Public Records. This map is not intended to be a substitute for an actual field survey. Public Land Survey Base is derived from U.S.G.S. Topographic maps unless otherwise noted. Other sources of the Land Base may be actual survey data. Base map data is from the April 1995 County Digital Orthophotos and/or U.S.G.S. 1:24,000 scale Topographic series. The user is responsible for the improper use of the data contained herein.

Created by The Columbia County Land Information Office -GIS Section. VMB.
September 2002.

TAX PARCEL MAP

TOWN of LEWISTON

TOWN 13 NORTH RANGE 7 EAST
COLUMBIA COUNTY, WISCONSIN

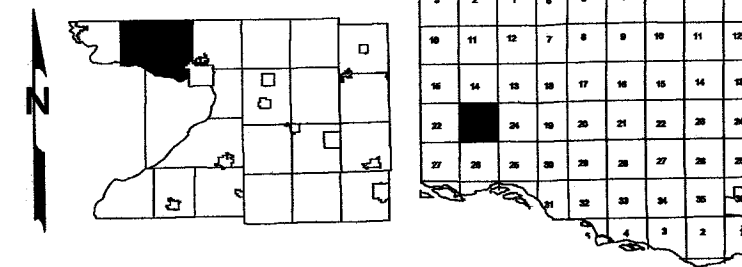

Replaced
2004

-SEE SECTION 14-



-SEE SECTION 22-

-SEE SECTION 24-

-SEE SECTION 26-

replaced
2004
-SECTION 23-

LEWISTON
SEC. 24 T13N R7E

Replaced
2002

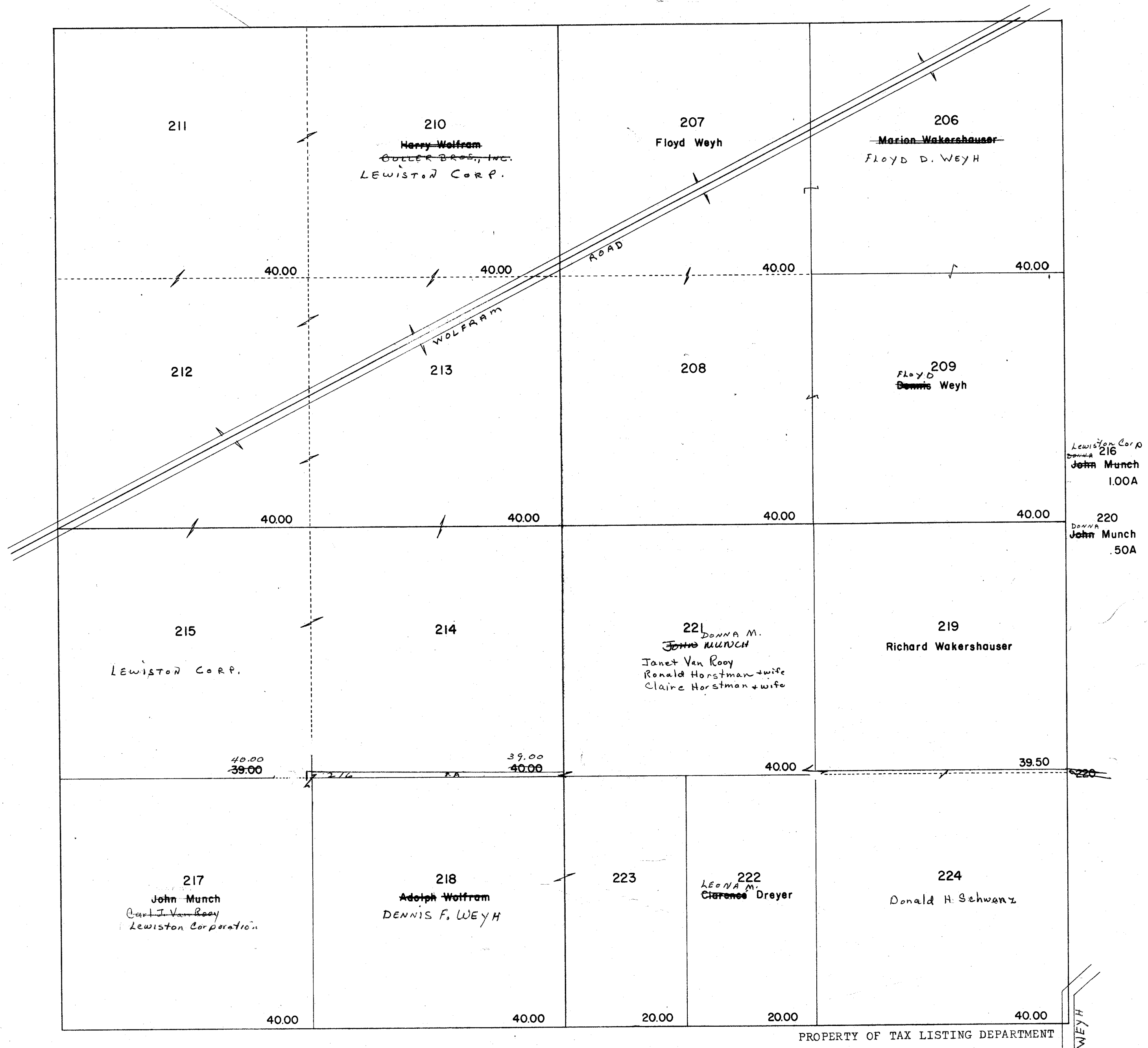

LEWISTON
SEC. 25 T13N R7E

Replaced
2002

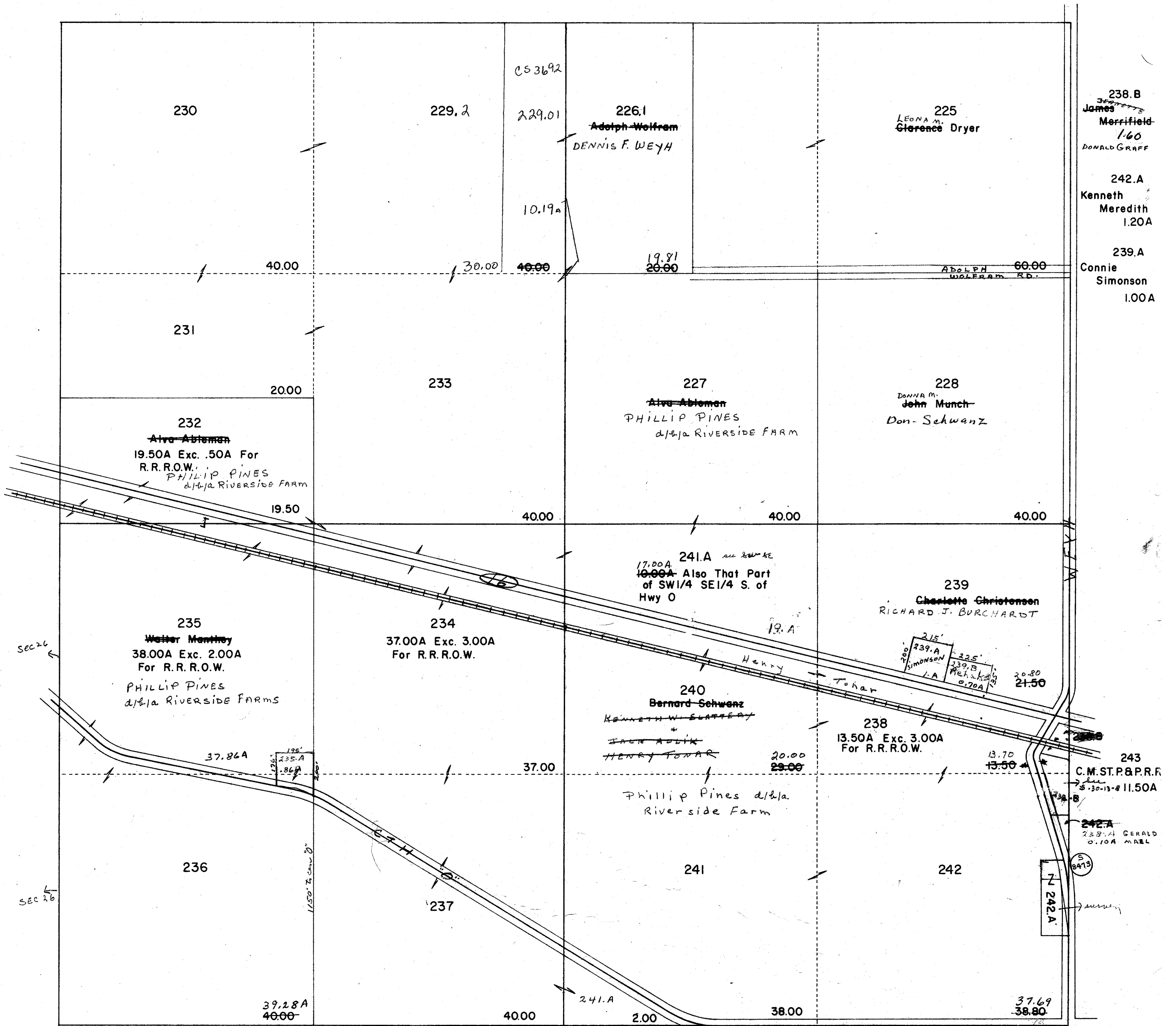

LEWISTON

SEC. 26 T13N R7E

Replace
2002

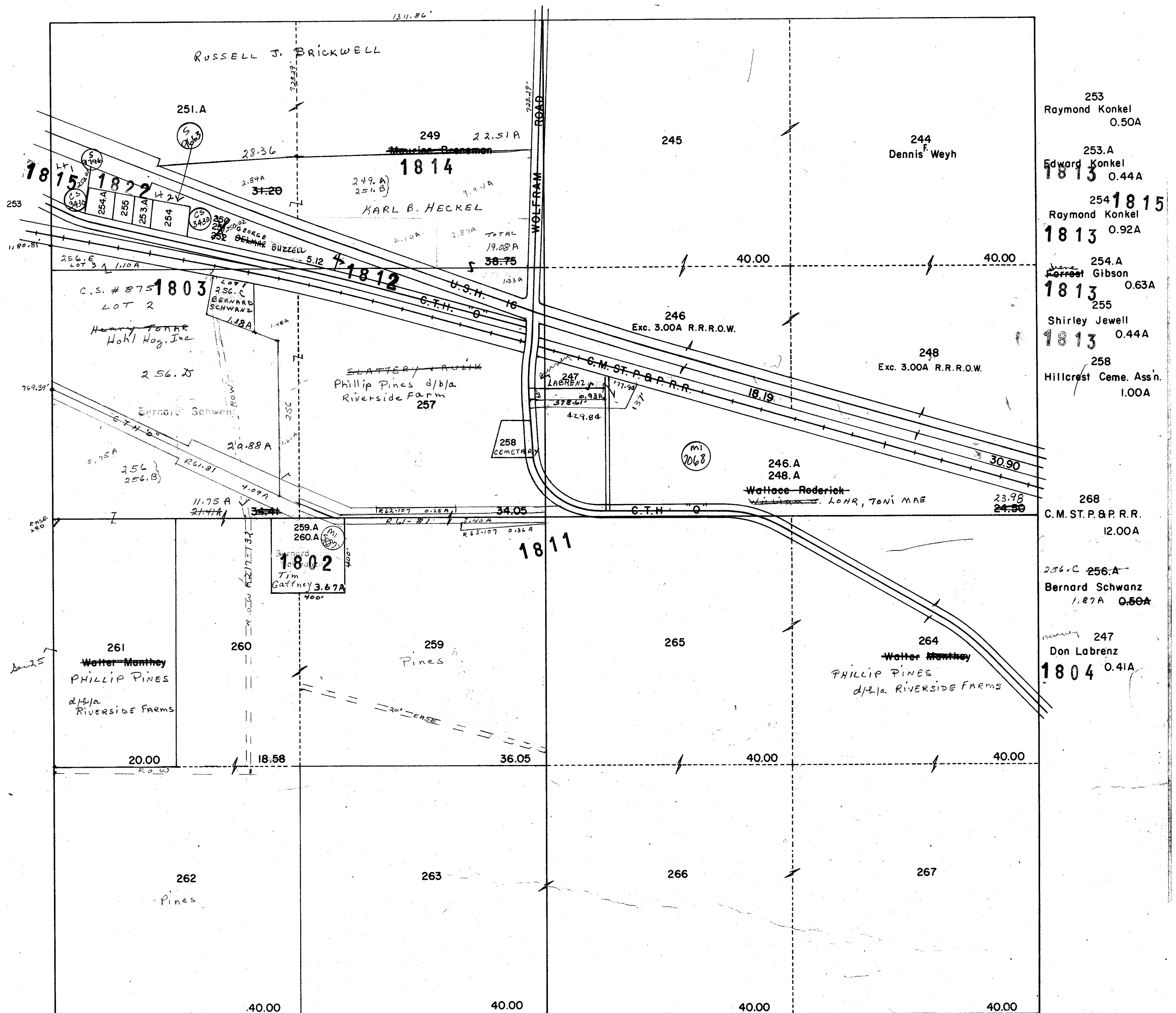

Jew N

LEWISTON

SECTION 26 T.13 R.7

Replaced
2002

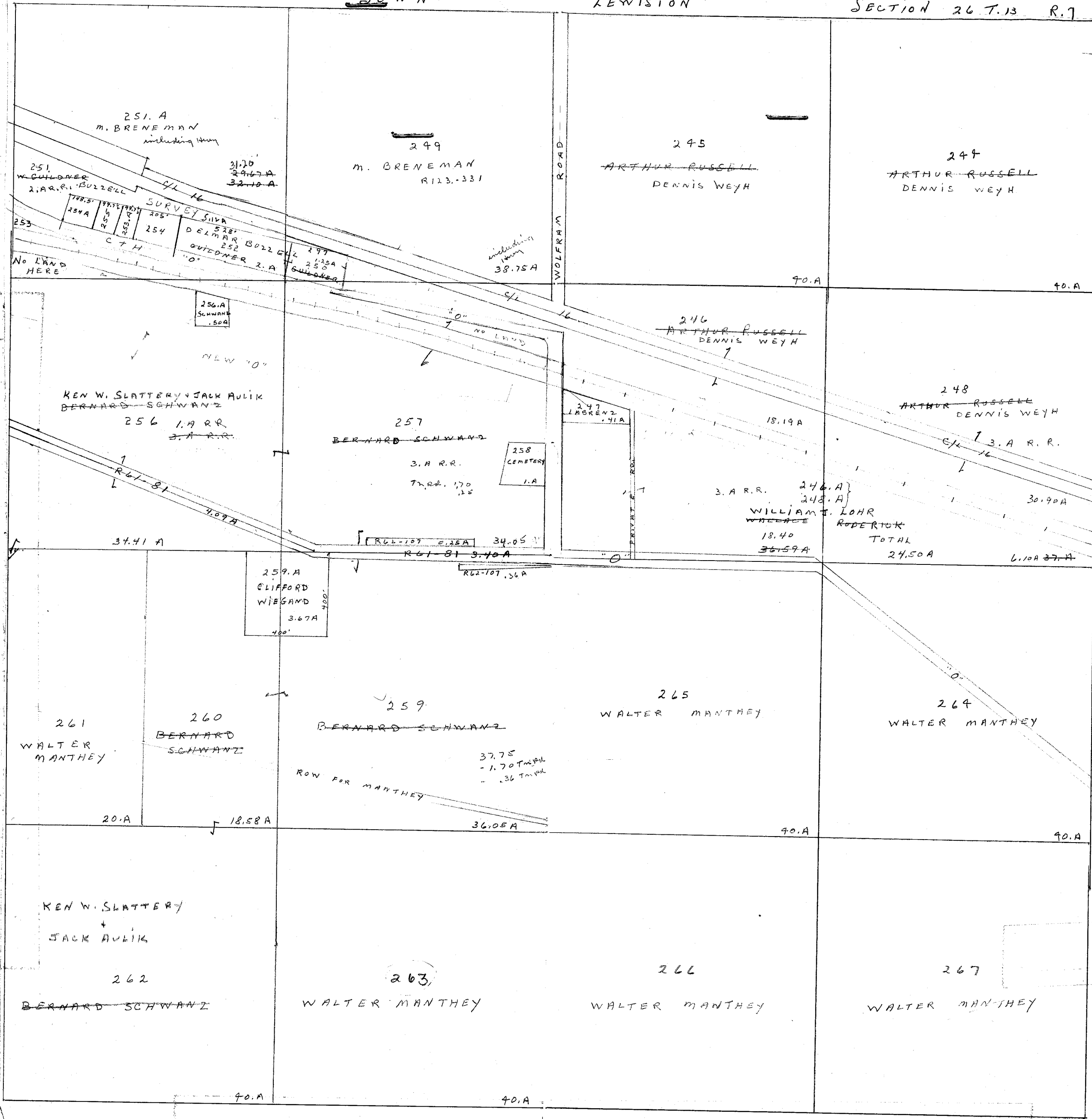

250 W. GULLIVER	1.25A
251 W. GULLIVER	3.40A
252 W. GULLIVER	2.00A
253 R. A. KONKEL	0.50A
253A ED. KONKEL	0.44A
254 R. A. KONKEL	0.92A
254A F. GIBSON	0.63A
255 S. JEWELL	0.44A
256A B. SCHWANZ	0.50A

HWY 7.74A T. 13 N. R. 7 E.

268 - C.M. ST. P. R. R.
1.1A

SEC. 27 T13N R7E

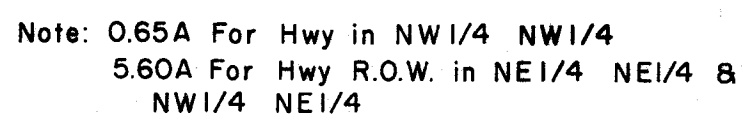

PROPERTY OF TAX LISTING DEPARTMENT

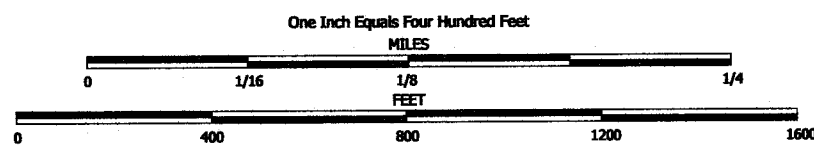

NOTE: This map was prepared for assessment use in accordance with the Wis. St. Stat. Chap. 70.09. All information contained herein is advisory only. Map accuracy is limited to the quality of data obtained from other Public Records. This map is not intended to be a substitute for an actual field survey. Public Land Survey Base is derived from U.S.G.S. Topographic maps unless otherwise noted. Other sources of the Land Base may be actual survey data. Base map data is from the April 1995 County Digital Orthophotos and/or U.S.G.S. 1:24,000 scale Topographic series. The user is responsible for the improper use of the data contained herein.

Created by The Columbia County Land Information Office -GIS Section. VMB.
September 2002.

TAX PARCEL MAP

TOWN of LEWISTON

TOWN 13 NORTH RANGE 7 EAST
COLUMBIA COUNTY, WISCONSIN

Replaced
2006

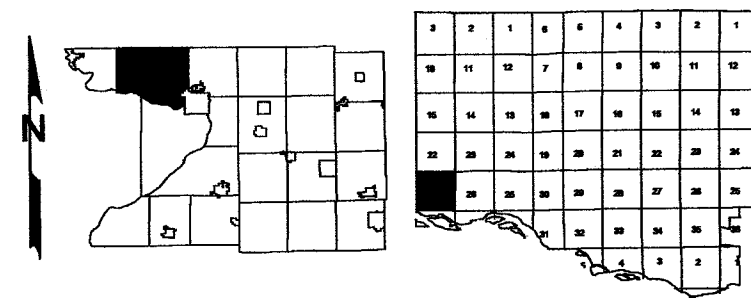

Replaced
2006

-SECTION 27-

LEWISTON
SEC. 34 T13N R7E

Replaced
2002

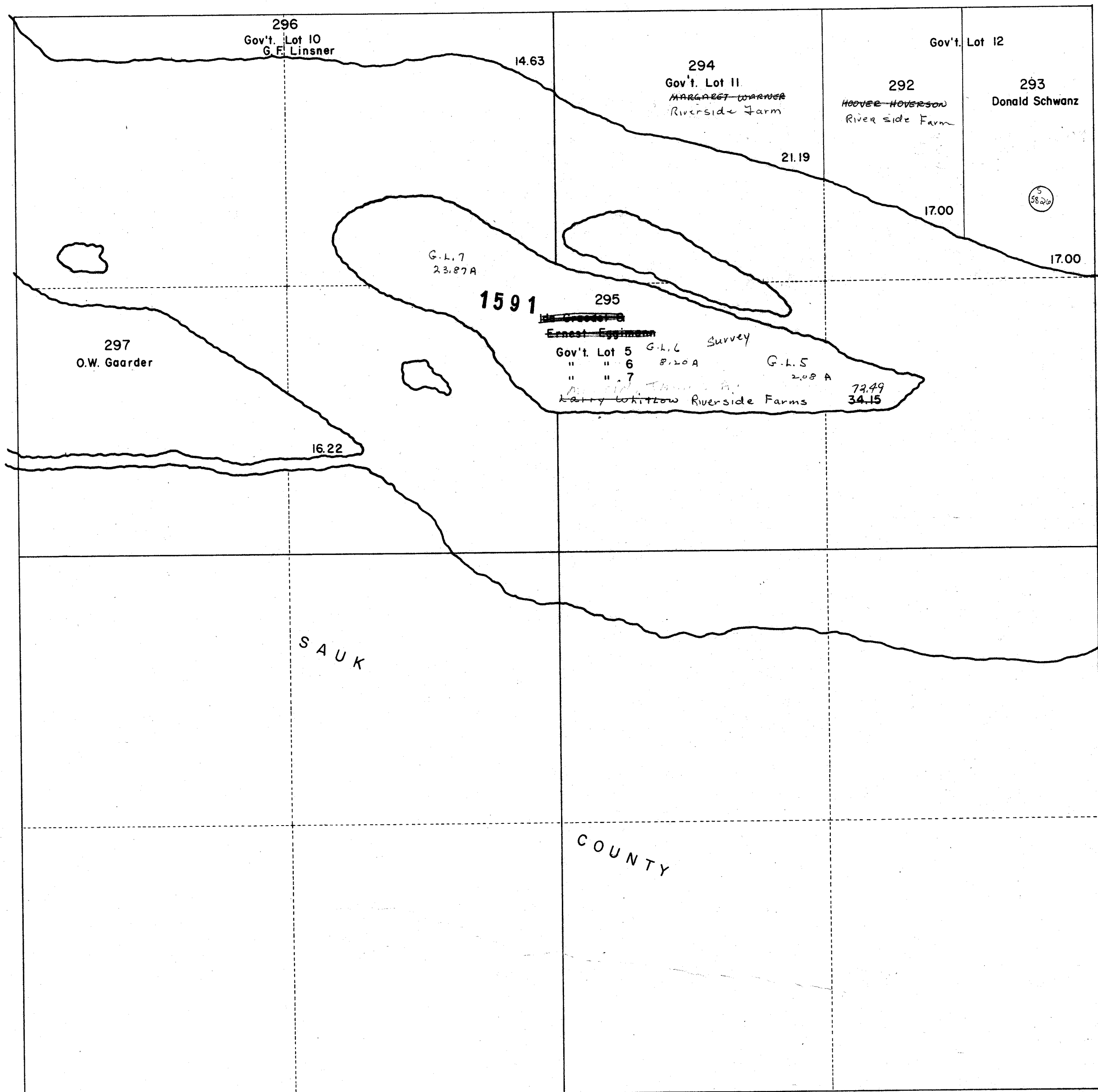

LEWISTON
SEC. 35 T13N R7E

Replaced
2002

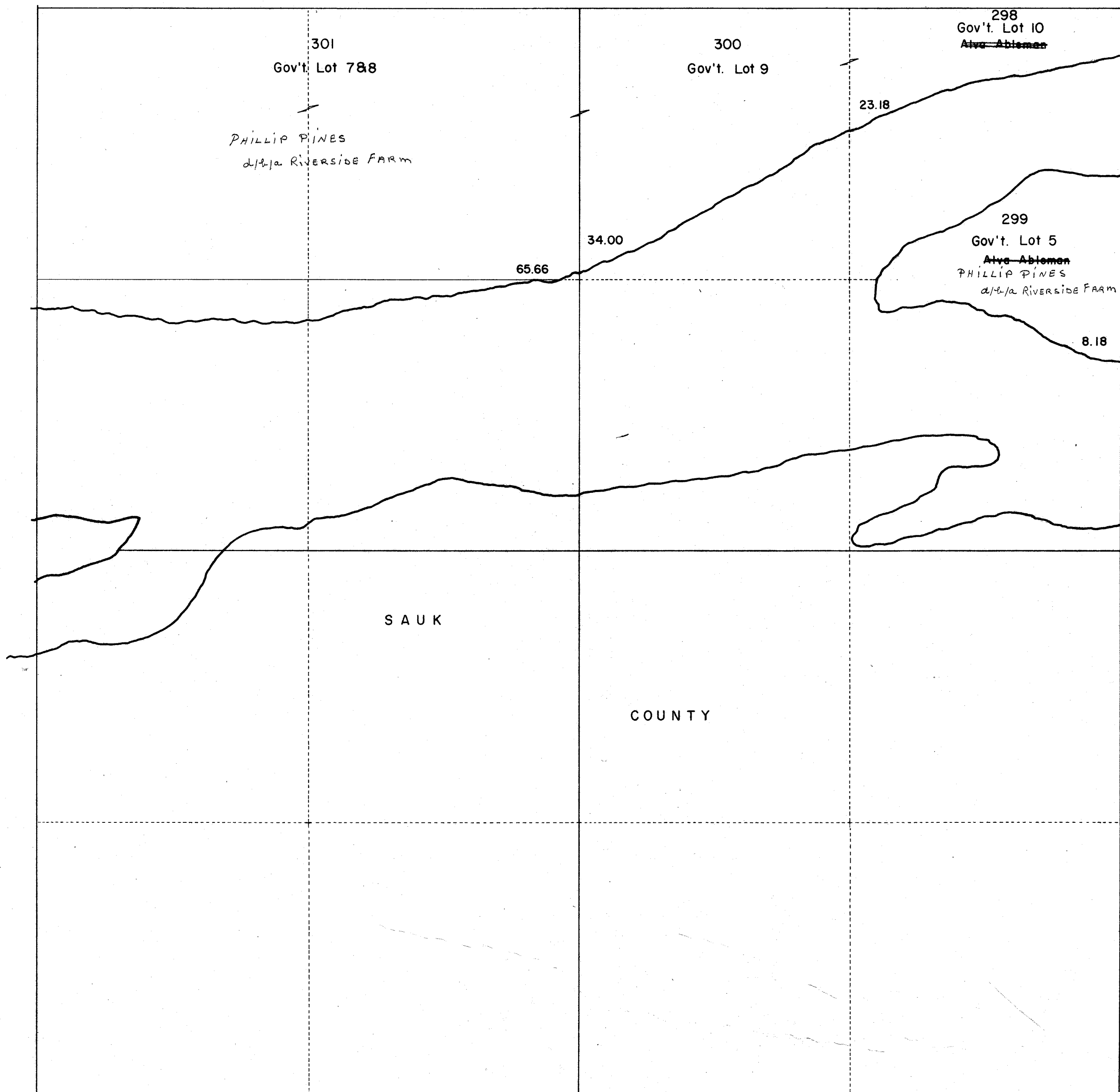

PROPERTY OF TAX LISTING DEPARTMENT

LEWISTON
SEC. 36 T13N R7E

Replaced
2002

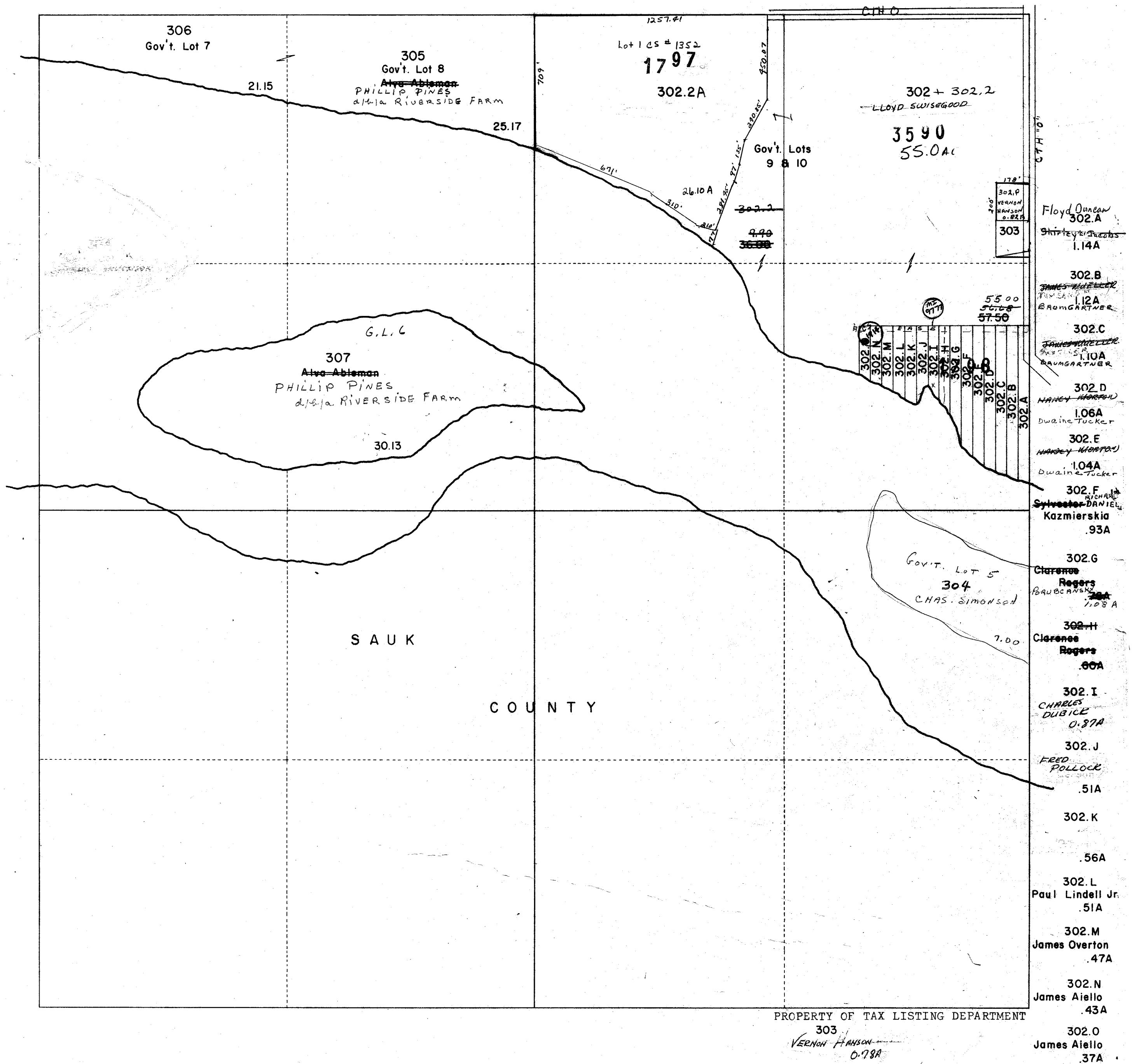

SEC. 1 T13N R8E

2002-acreage map
w/2 sec 1

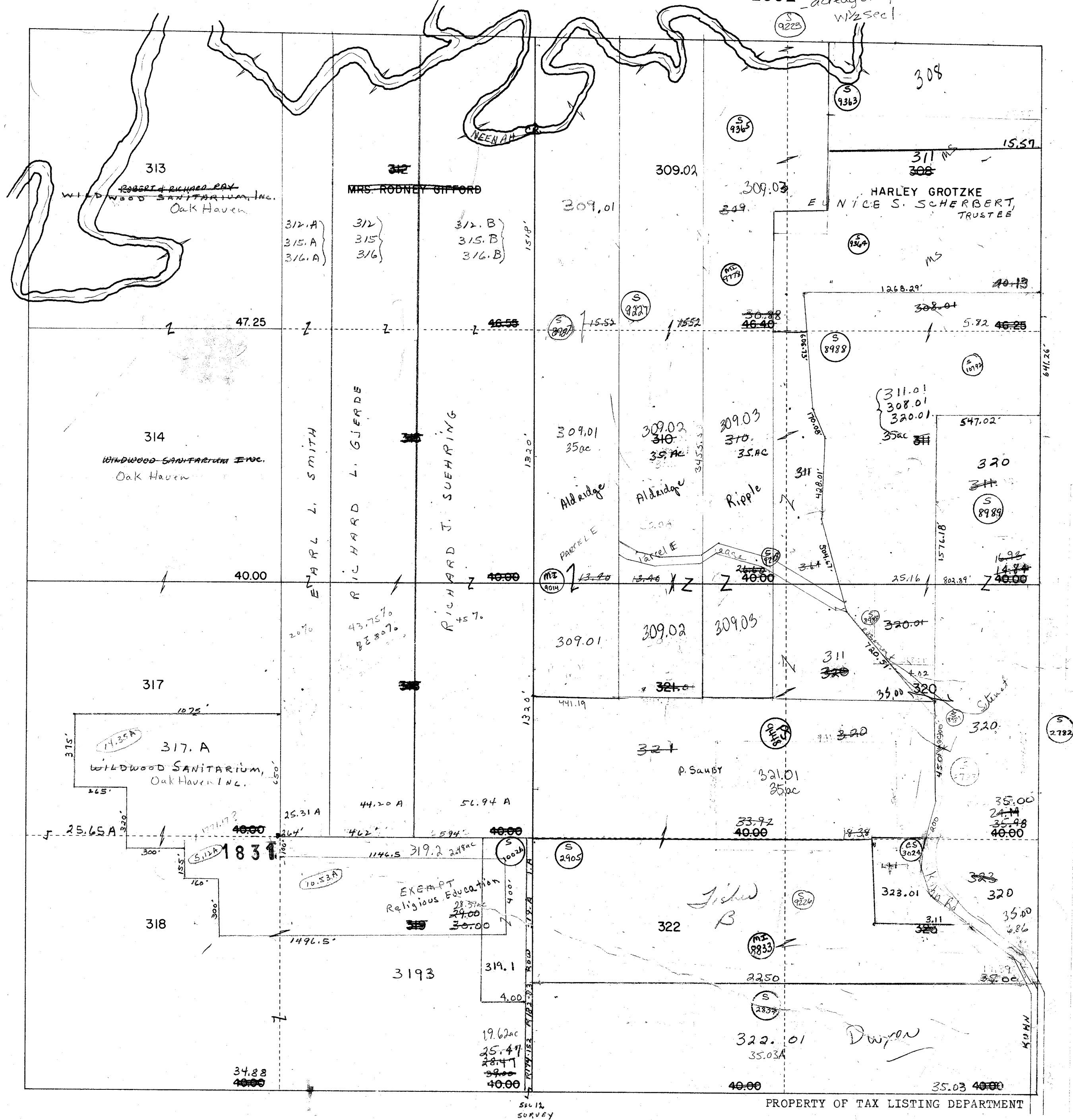

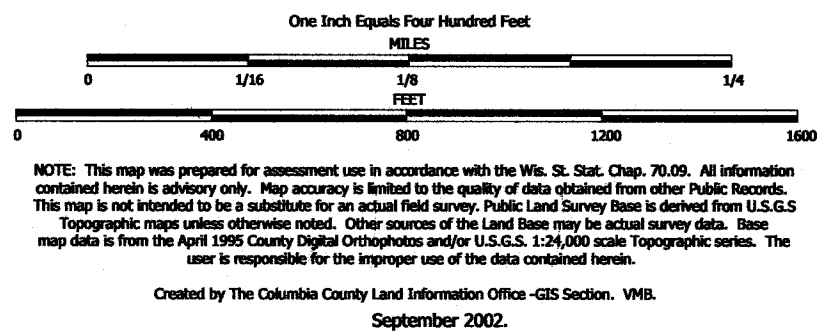

TAX PARCEL MAP

TOWN of LEWISTON

TOWN 13 NORTH RANGE 8 EAST
COLUMBIA COUNTY, WISCONSIN

Replaced
2003

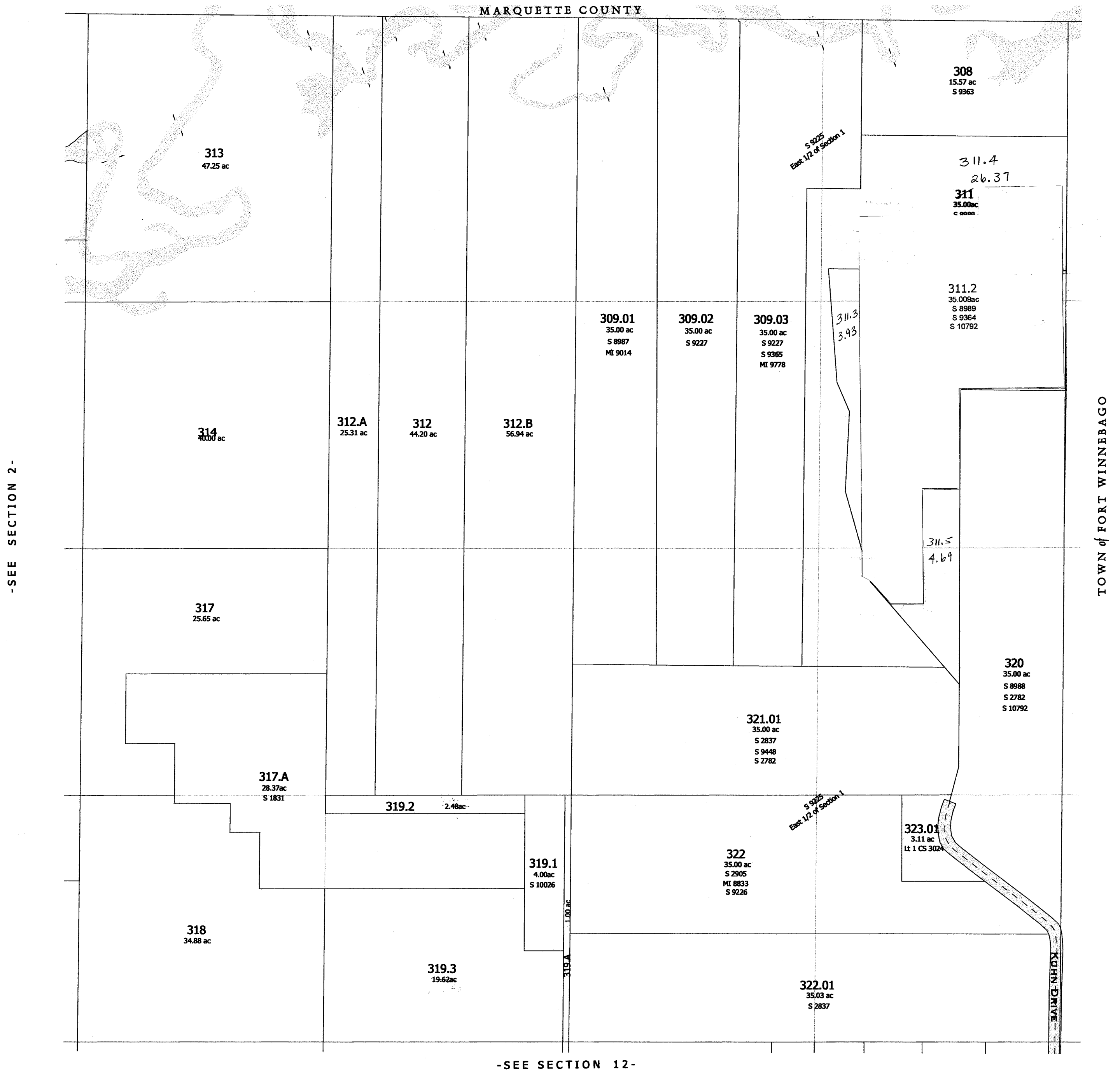
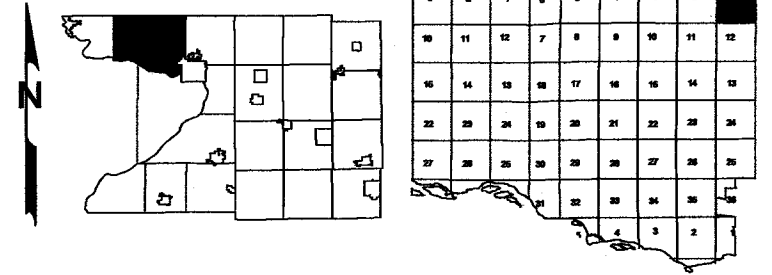

One Inch Equals Four Hundred Feet
MILES
0 1/16 1/8 1/4
FEET
0 400 800 1200 1600

NOTE: This map was prepared for assessment use in accordance with the Wis. St. Stat. Chap. 70.09. All information contained herein is advisory only. Map accuracy is limited to the quality of data obtained from other Public Records. This map is not intended to be a substitute for an actual field survey. Public Land Survey Base is derived from U.S.G.S Topographic maps unless otherwise noted. Other sources of the Land Base may be actual survey data. Base map data is from the April 1995 County Digital Orthophotos and/or U.S.G.S. 1:24,000 scale Topographic series. The user is responsible for the improper use of the data contained herein.

Created by The Columbia County Land Information Office -GIS Section. VMB.
February 2003.

TAX PARCEL MAP

TOWN of LEWISTON

TOWN 13 NORTH RANGE 8 EAST
COLUMBIA COUNTY, WISCONSIN

Replaced
2004

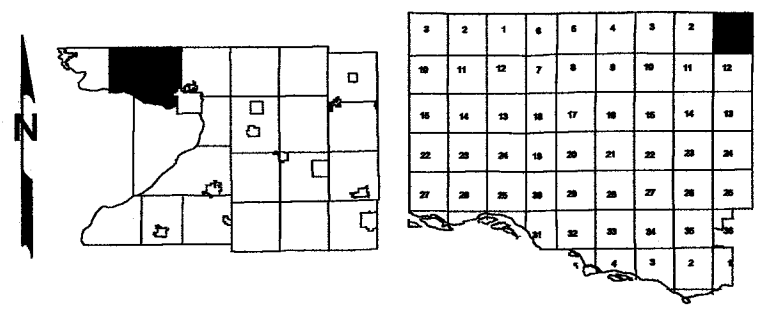

-SEE SECTION 2-

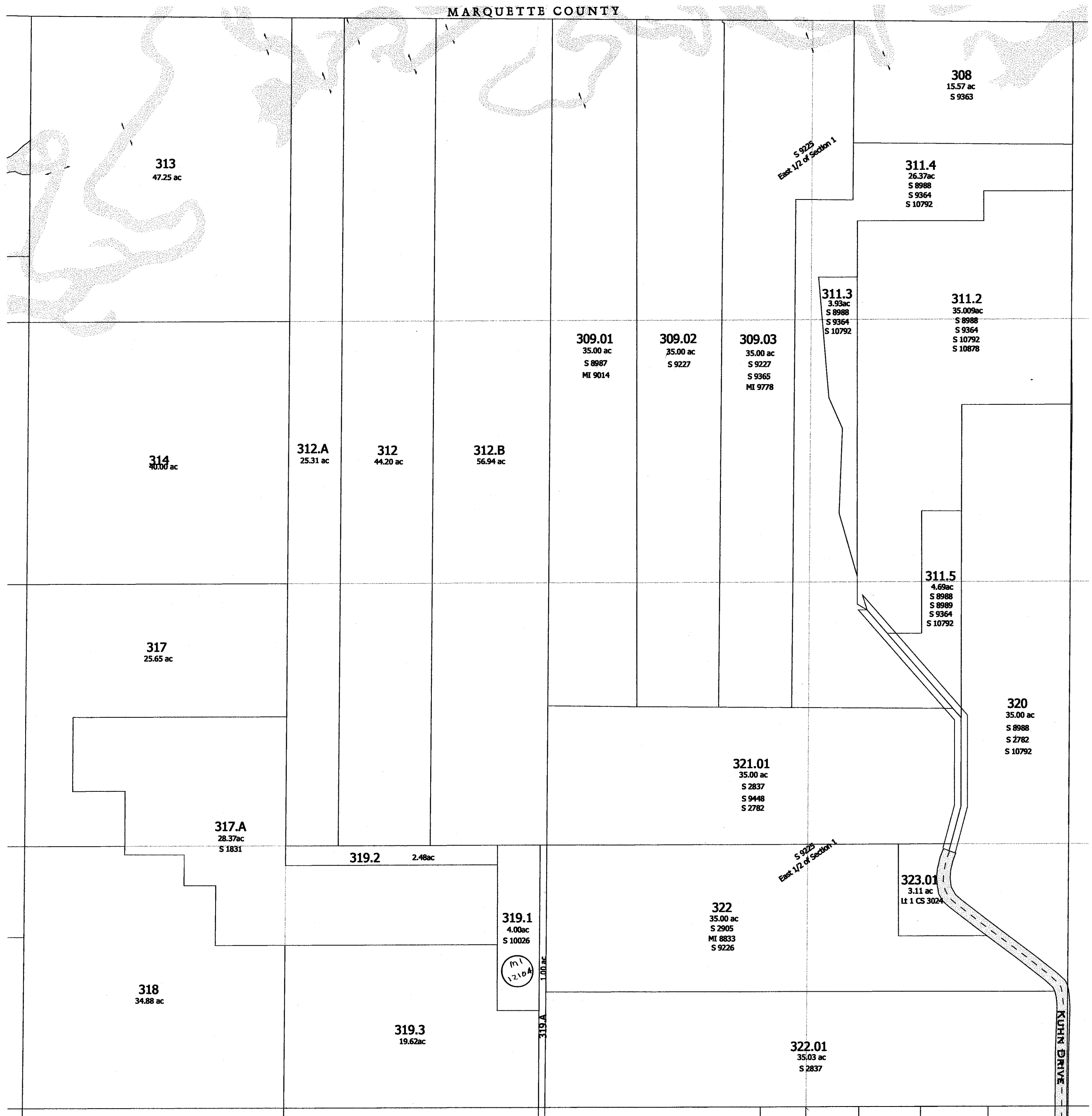

TOWN of FORT WINNEBAGO

-SEE SECTION 12-

replaced 2004
-SECTION 1-

Replaced
2002

Replaced
2002

46.94 A

6.947
1852

patent
re re
R263-633
46.94A

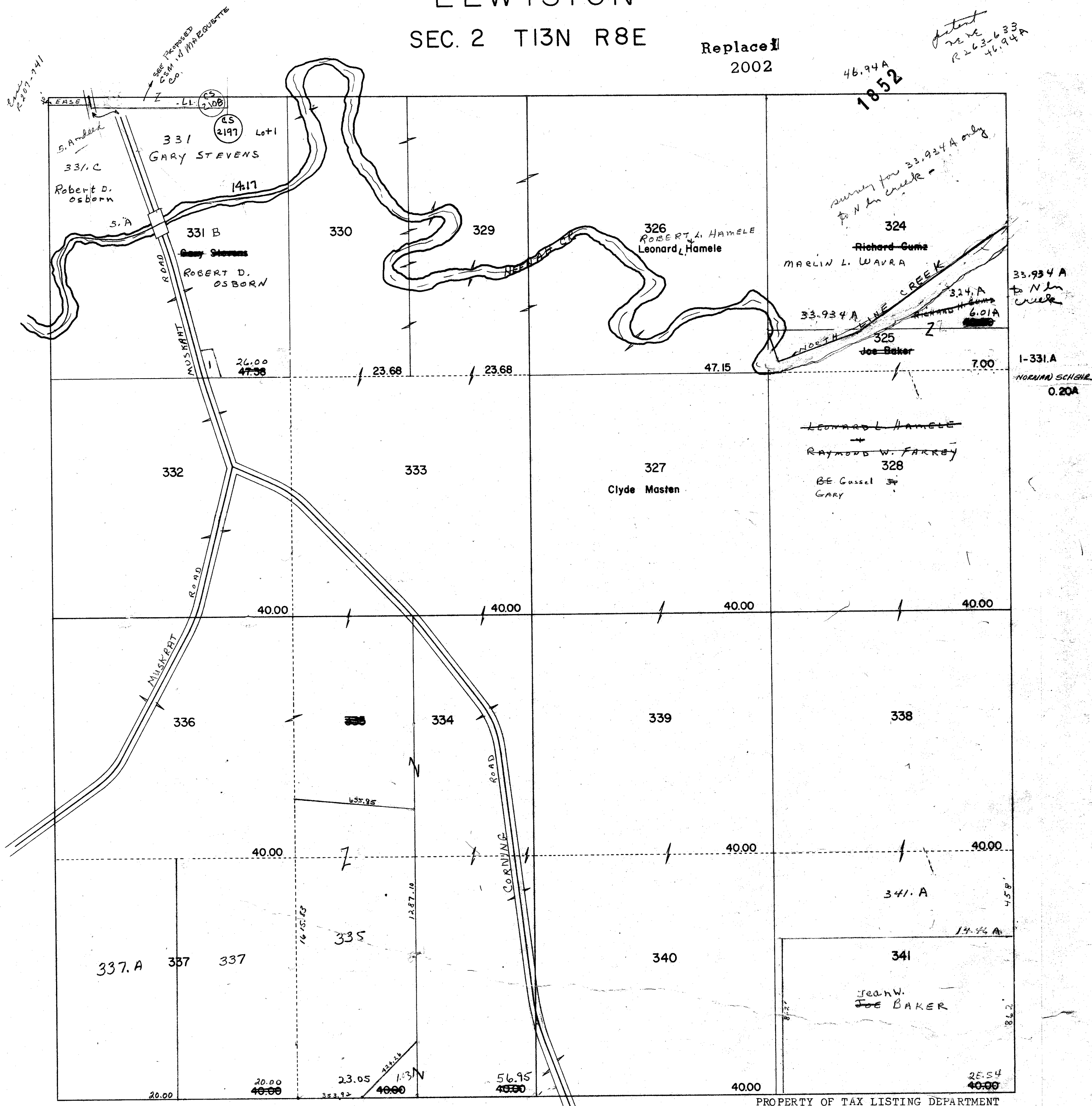

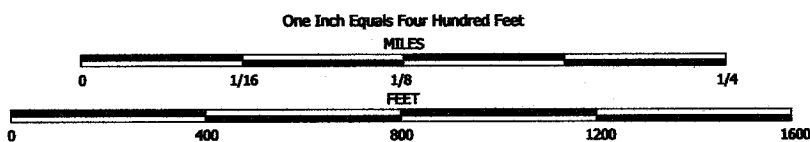

NOTE: This map was prepared for assessment use in accordance with the Wis. St. Stat. Chap. 70.09. All information contained herein is advisory only. Map accuracy is limited to the quality of data obtained from other Public Records. This map is not intended to be a substitute for an actual field survey. Public Land Survey Base is derived from U.S.G.S. Topographic maps unless otherwise noted. Other sources of the Land Base may be actual survey data. Base map data is from the April 1995 County Digital Orthophotos and/or U.S.G.S. 1:24,000 scale Topographic series. The user is responsible for the improper use of the data contained herein.

Created by The Columbia County Land Information Office -GIS Section. VMB.
September 2002.

TAX PARCEL MAP

TOWN of LEWISTON

TOWN 13 NORTH RANGE 8 EAST
COLUMBIA COUNTY, WISCONSIN

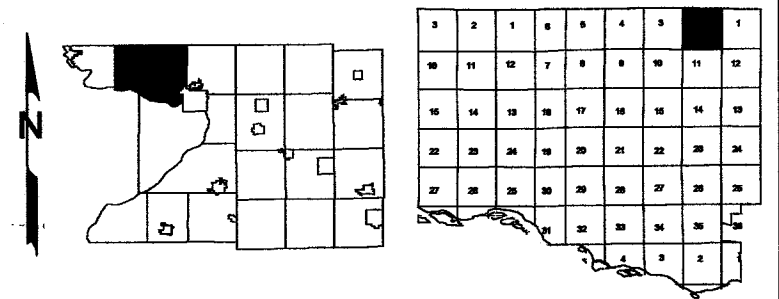

Replaced
2005

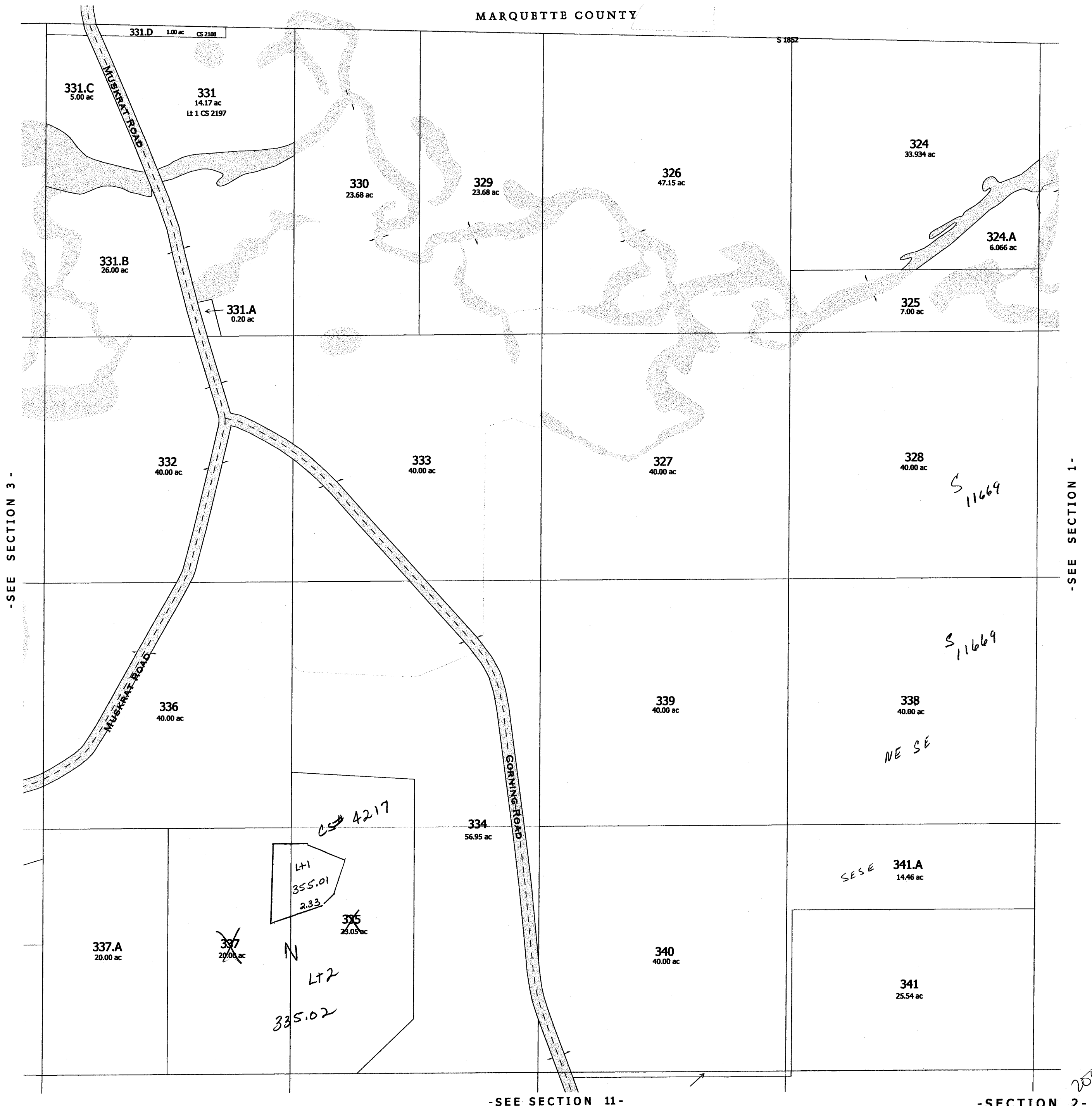

Section 3 Town 13 N Range 8 E

Replaced
2002

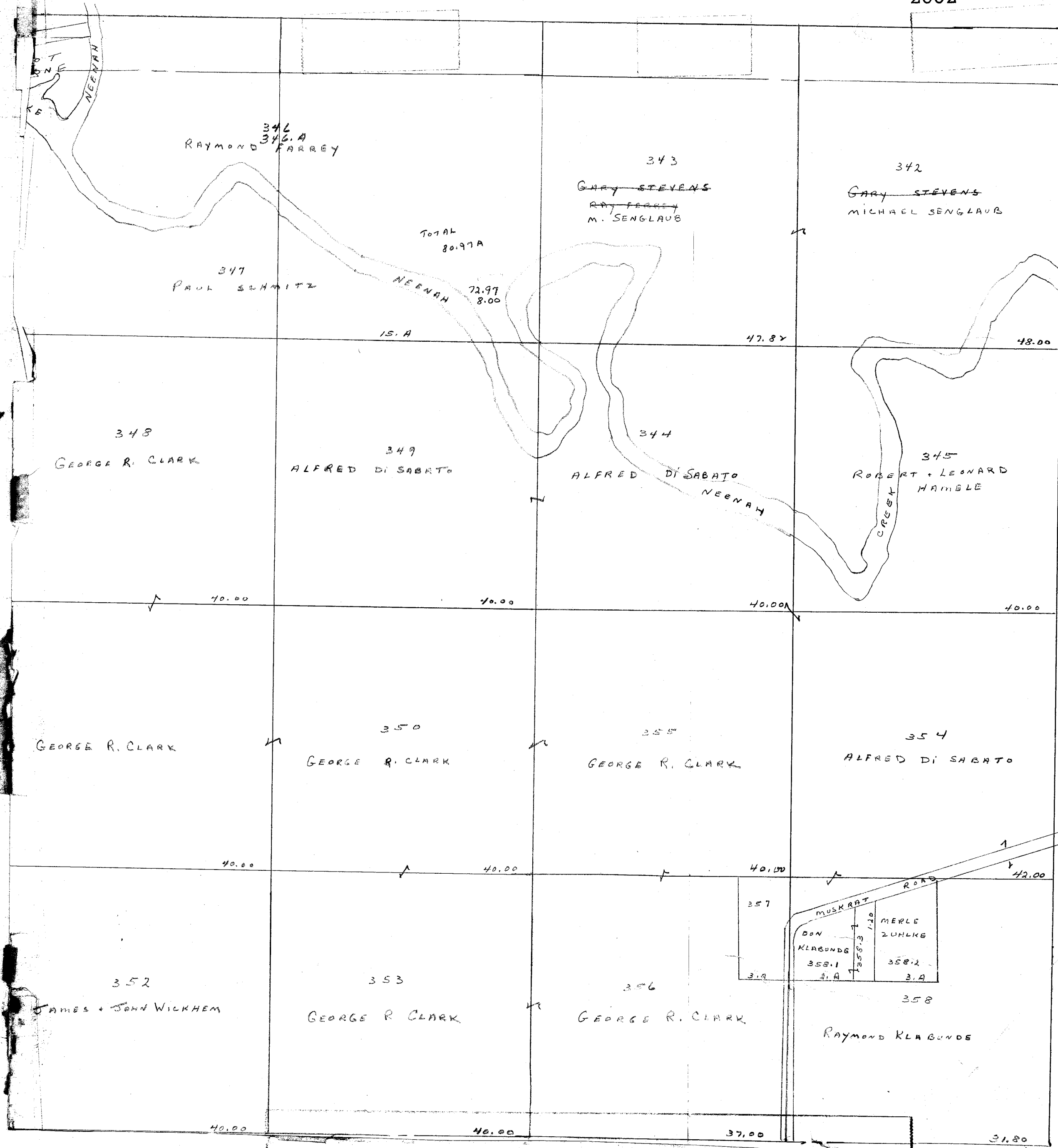

LEWISTON
SEC. 3 T13N R8E

Replaced
2002

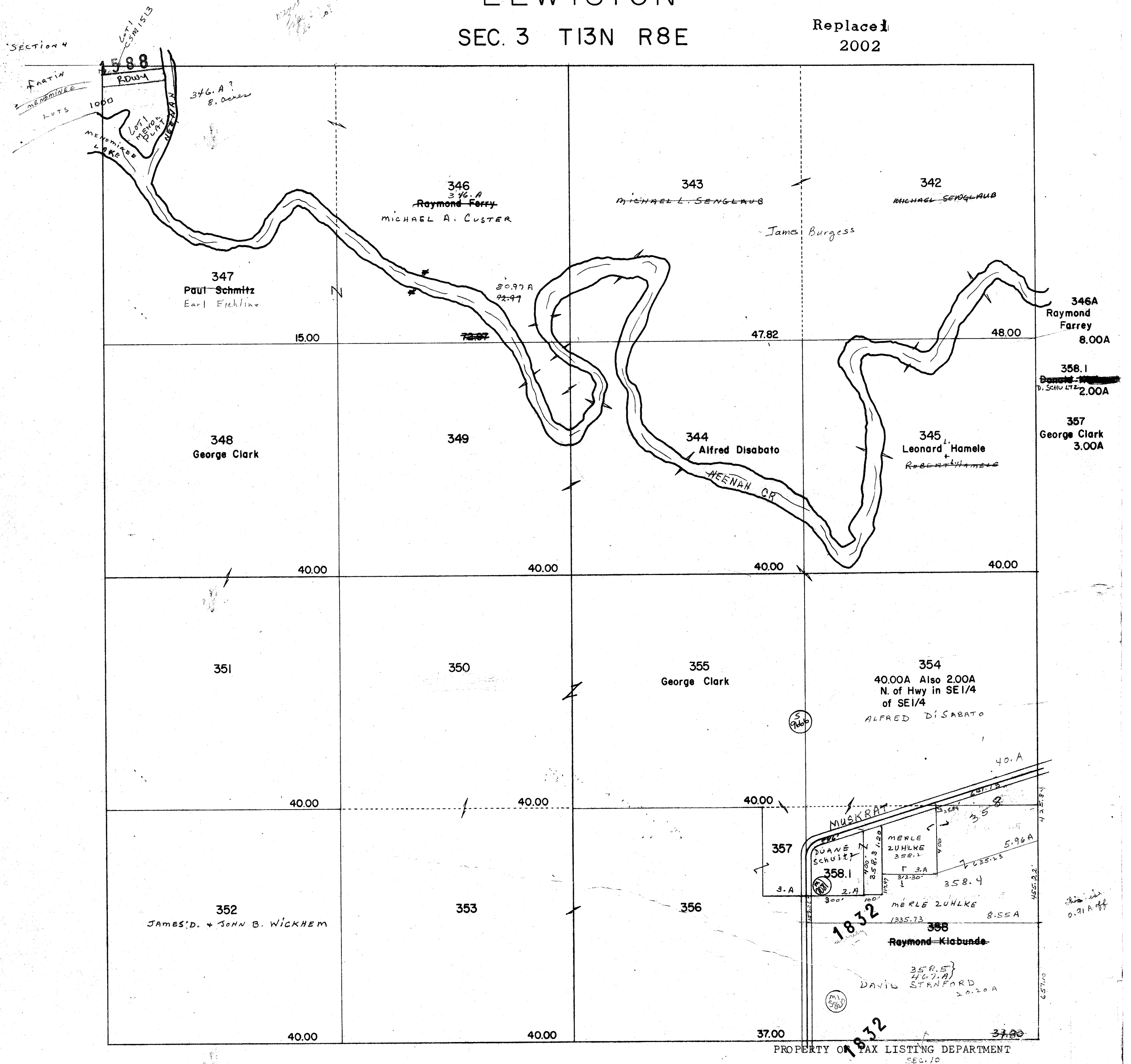

PROPERTY OR TAX LISTING DEPARTMENT
SEC. 70

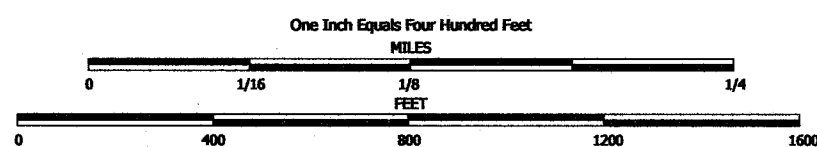

NOTE: This map was prepared for assessment use in accordance with the Wis. St. Stat. Chap. 70.09. All information contained herein is advisory only. Map accuracy is limited to the quality of data obtained from other Public Records. This map is not intended to be a substitute for an actual field survey. Public Land Survey Base is derived from U.S.G.S Topographic maps unless otherwise noted. Other sources of the Land Base may be actual survey data. Base map data is from the April 1995 County Digital Orthophotos and/or U.S.G.S. 1:24,000 scale Topographic series. The user is responsible for the improper use of the data contained herein.

Created by The Columbia County Land Information Office -GIS Section. VMB.
February 2003.

TAX PARCEL MAP

TOWN of LEWISTON

TOWN 13 NORTH RANGE 8 EAST
COLUMBIA COUNTY, WISCONSIN

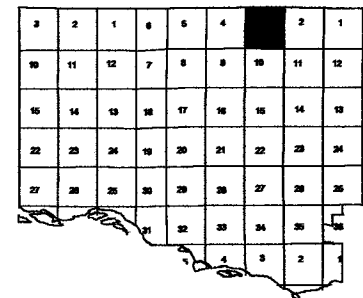
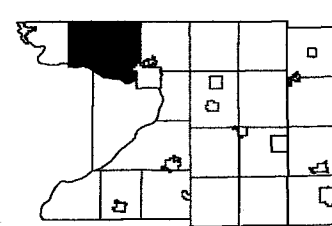

Replaced
2003

MARQUETTE COUNTY

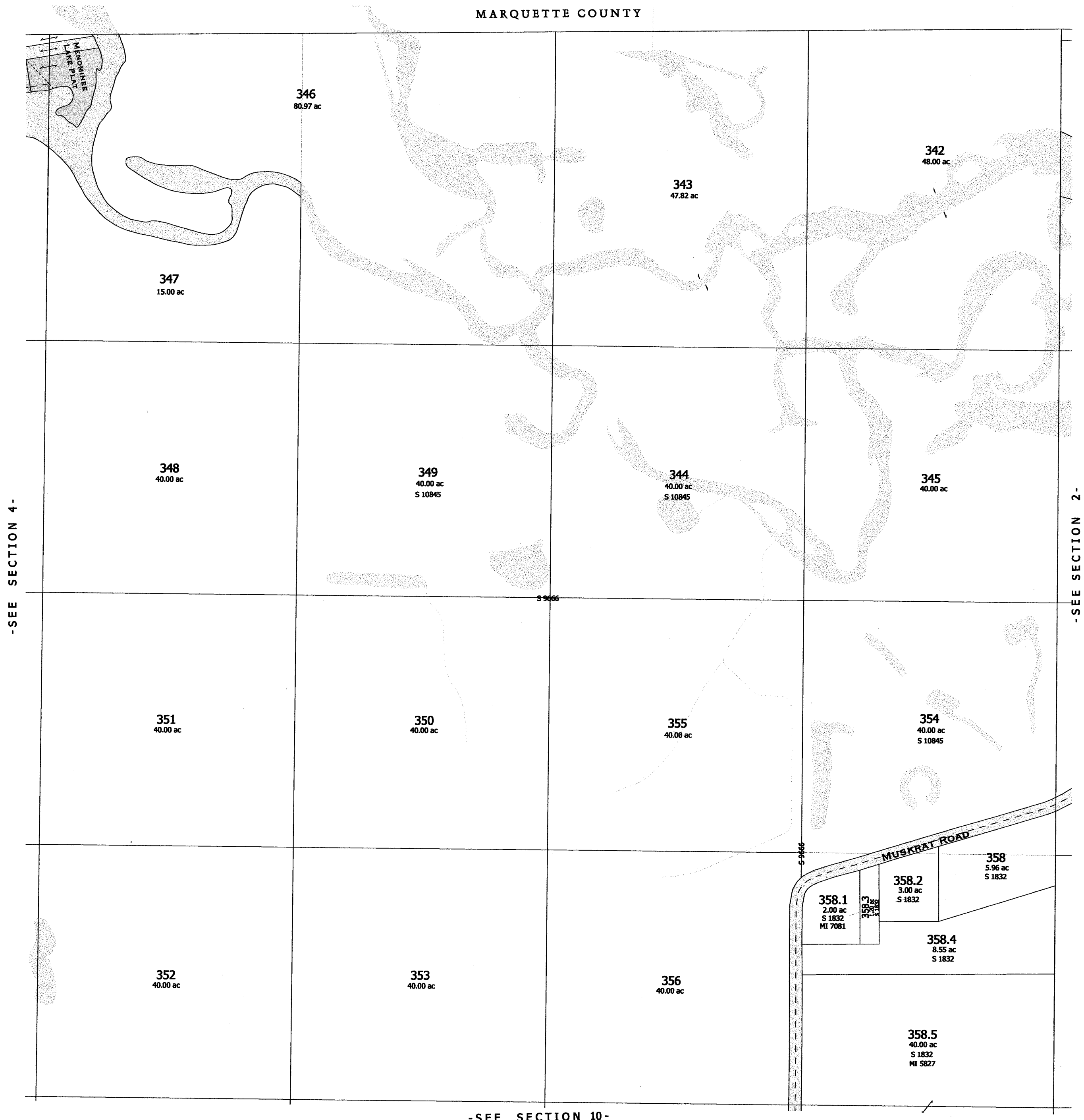

-SEE SECTION 10-

- SEE THE FOLLOWING PAGES FOR DETAILED MAP OF SUBDIVISION -

replaced 2003
-SECTION 3-

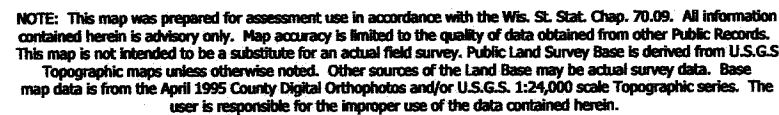

Created by The Columbia County Land Information Office-GIS Section. VMB.
September 2002.

TOWN 13 NORTH RANGE 8 EAST
COLUMBIA COUNTY, WISCONSIN

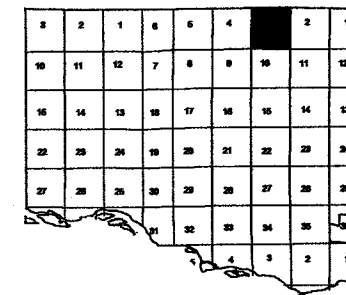
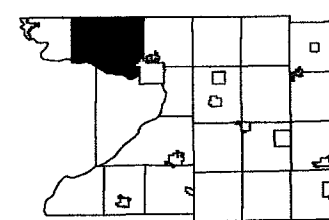

~~Replaced~~
2004

MARQUETTE COUNTY

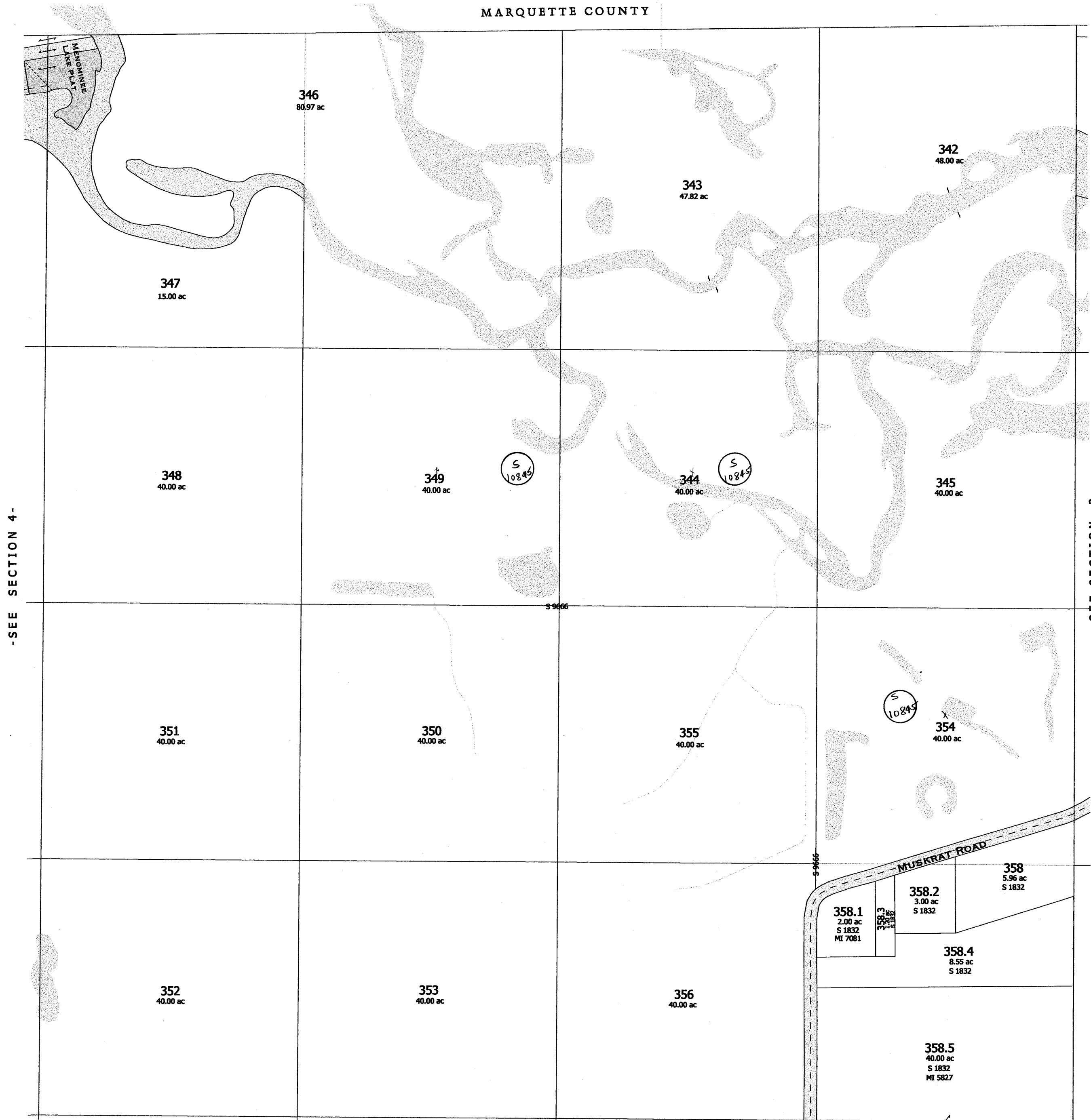

-SEE SECTION 4-

2
3
4
5
6
7
8
9
10
11
12
13
14
15
16
17
18
19
20
21
22
23
24
25
26
27
28
29
30
31
32
33
34
35
36
37
38
39
40
41
42
43
44
45
46
47
48
49
50
51
52
53
54
55
56
57
58
59
60
61
62
63
64
65
66
67
68
69
70
71
72
73
74
75
76
77
78
79
80
81
82
83
84
85
86
87
88
89
90
91
92
93
94
95
96
97
98
99
100
101
102
103
104
105
106
107
108
109
110
111
112
113
114
115
116
117
118
119
120
121
122
123
124
125
126
127
128
129
130
131
132
133
134
135
136
137
138
139
140
141
142
143
144
145
146
147
148
149
150
151
152
153
154
155
156
157
158
159
160
161
162
163
164
165
166
167
168
169
170
171
172
173
174
175
176
177
178
179
180
181
182
183
184
185
186
187
188
189
190
191
192
193
194
195
196
197
198
199
200
201
202
203
204
205
206
207
208
209
210
211
212
213
214
215
216
217
218
219
220
221
222
223
224
225
226
227
228
229
230
231
232
233
234
235
236
237
238
239
240
241
242
243
244
245
246
247
248
249
250
251
252
253
254
255
256
257
258
259
260
261
262
263
264
265
266
267
268
269
270
271
272
273
274
275
276
277
278
279
280
281
282
283
284
285
286
287
288
289
290
291
292
293
294
295
296
297
298
299
300
301
302
303
304
305
306
307
308
309
310
311
312
313
314
315
316
317
318
319
320
321
322
323
324
325
326
327
328
329
330
331
332
333
334
335
336
337
338
339
340
341
342
343
344
345
346
347
348
349
350
351
352
353
354
355
356
357
358
359
360
361
362
363
364
365
366
367
368
369
370
371
372
373
374
375
376
377
378
379
380
381
382
383
384
385
386
387
388
389
390
391
392
393
394
395
396
397
398
399
400
401
402
403
404
405
406
407
408
409
410
411
412
413
414
415
416
417
418
419
420
421
422
423
424
425
426
427
428
429
430
431
432
433
434
435
436
437
438
439
440
441
442
443
444
445
446
447
448
449
450
451
452
453
454
455
456
457
458
459
460
461
462
463
464
465
466
467
468
469
470
471
472
473
474
475
476
477
478
479
480
481
482
483
484
485
486
487
488
489
490
491
492
493
494
495
496
497
498
499
500
501
502
503
504
505
506
507
508
509
510
511
512
513
514
515
516
517
518
519
520
521
522
523
524
525
526
527
528
529
530
531
532
533
534
535
536
537
538
539
540
541
542
543
544
545
546
547
548
549
550
551
552
553
554
555
556
557
558
559
560
561
562
563
564
565
566
567
568
569
570
571
572
573
574
575
576
577
578
579
580
581
582
583
584
585
586
587
588
589
590
591
592
593
594
595
596
597
598
599
600
601
602
603
604
605
606
607
608
609
610
611
612
613
614
615
616
617
618
619
620
621
622
623
624
625
626
627
628
629
630
631
632
633
634
635
636
637
638
639
640
641
642
643
644
645
646
647
648
649
650
651
652
653
654
655
656
657
658
659
660
661
662
663
664
665
666
667
668
669
670
671
672
673
674
675
676
677
678
679
680
681
682
683
684
685
686
687
688
689
690
691
692
693
694
695
696
697
698
699
700
701
702
703
704
705
706
707
708
709
710
711
712
713
714
715
716
717
718
719
720
721
722
723
724
725
726
727
728
729
730
731
732
733
734
735
736
737
738
739
740
741
742
743
744
745
746
747
748
749
750
751
752
753
754
755
756
757
758
759
760
761
762
763
764
765
766
767
768
769
770
771
772
773
774
775
776
777
778
779
780
781
782
783
784
785
786
787
788
789
790
791
792
793
794
795
796
797
798
799
800
801
802
803
804
805
806
807
808
809
810
811
812
813
814
815
816
817
818
819
820
821
822
823
824
825
826
827
828
829
830
831
832
833
834
835
836
837
838
839
840
841

-SEE SECTION 10-

- SEE THE FOLLOWING PAGES FOR DETAILED MAP OF SUBDIVISION -

replaced with
-SECTION 3.

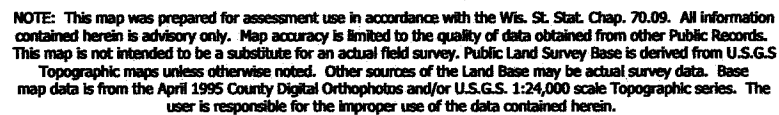

Created by The Columbia County Land Information Office -GIS Section. VMB.
March 2004.

TOWN of LEWISTON

TOWN 13 NORTH RANGE 8 EAST
COLUMBIA COUNTY, WISCONSIN

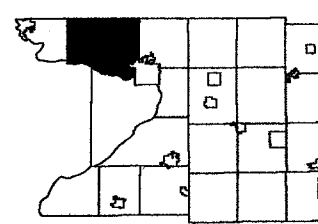

Replaced

2005

MARQUETTE COUNTY

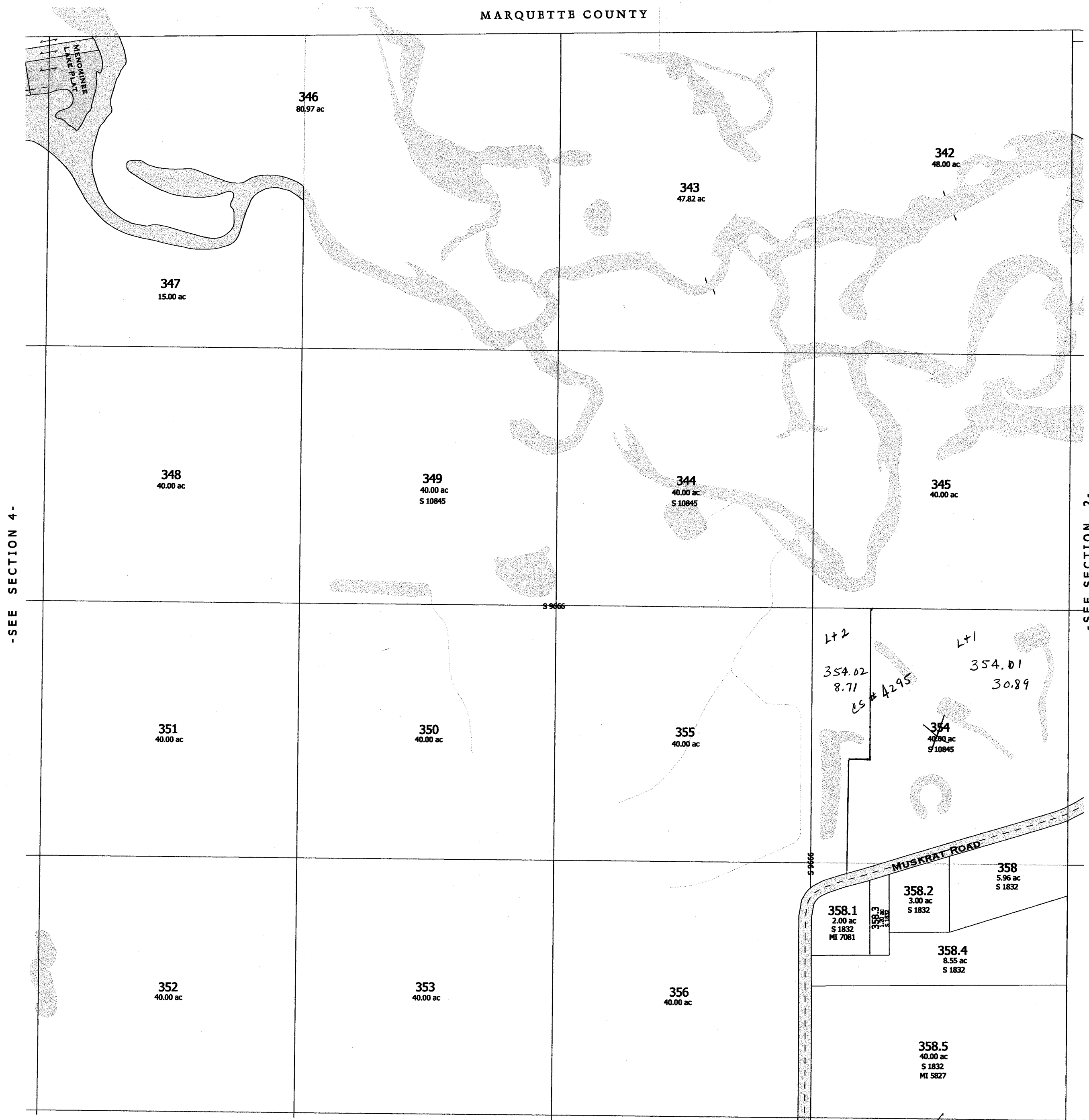

-SEE SECTION 10-

- SEE THE FOLLOWING PAGES FOR DETAILED MAP OF SUBDIVISION -

-SECTION 3-

2005

One Inch Equals Four Hundred Feet
MILES
0 1/16 1/8 1/4
FEET
0 400 800 1200 1600

NOTE: This map was prepared for assessment use in accordance with the Wis. St. Stat. Chap. 70.09. All information contained herein is advisory only. Map accuracy is limited to the quality of data obtained from other Public Records. This map is not intended to be a substitute for an actual field survey. Public Land Survey Base is derived from U.S.G.S. Topographic maps unless otherwise noted. Other sources of the Land Base may be actual survey data. Base map data is from the April 1995 County Digital Orthophotos and/or U.S.G.S. 1:24,000 scale Topographic series. The user is responsible for the improper use of the data contained herein.

Created by The Columbia County Land Information Office -GIS Section. VMB.
February 2005.

TAX PARCEL MAP
TOWN of LEWISTON

TOWN 13 NORTH RANGE 8 EAST
COLUMBIA COUNTY, WISCONSIN

Replaced
2006

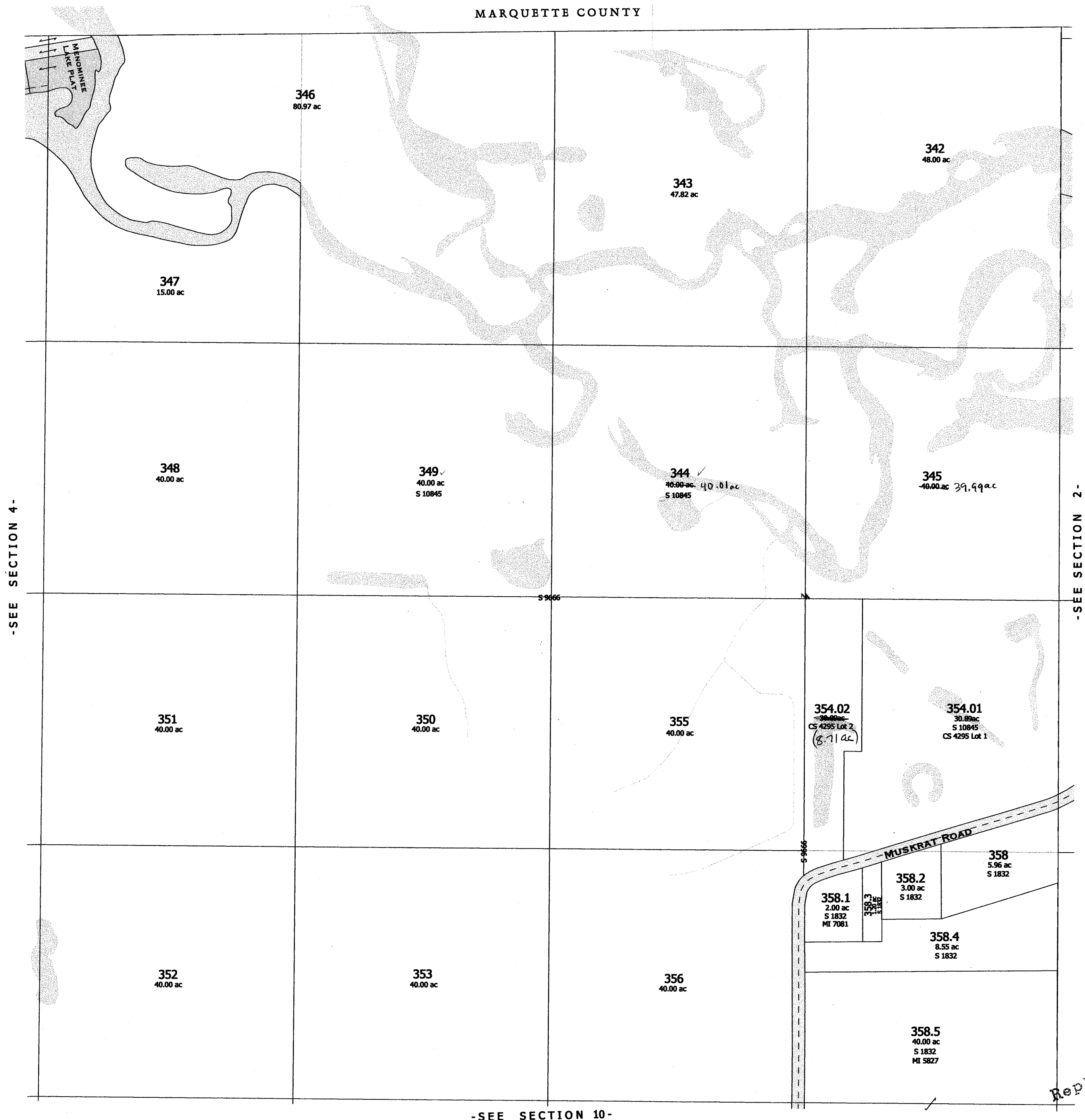
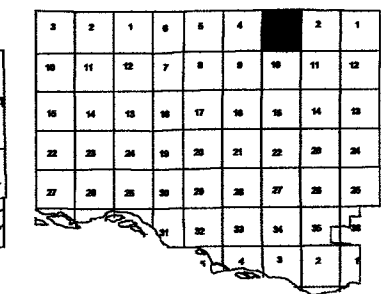
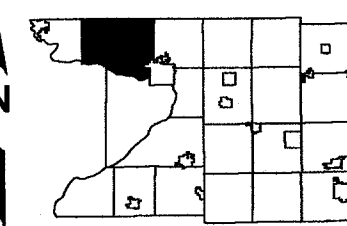

Replaced
2006

Replaced
2002

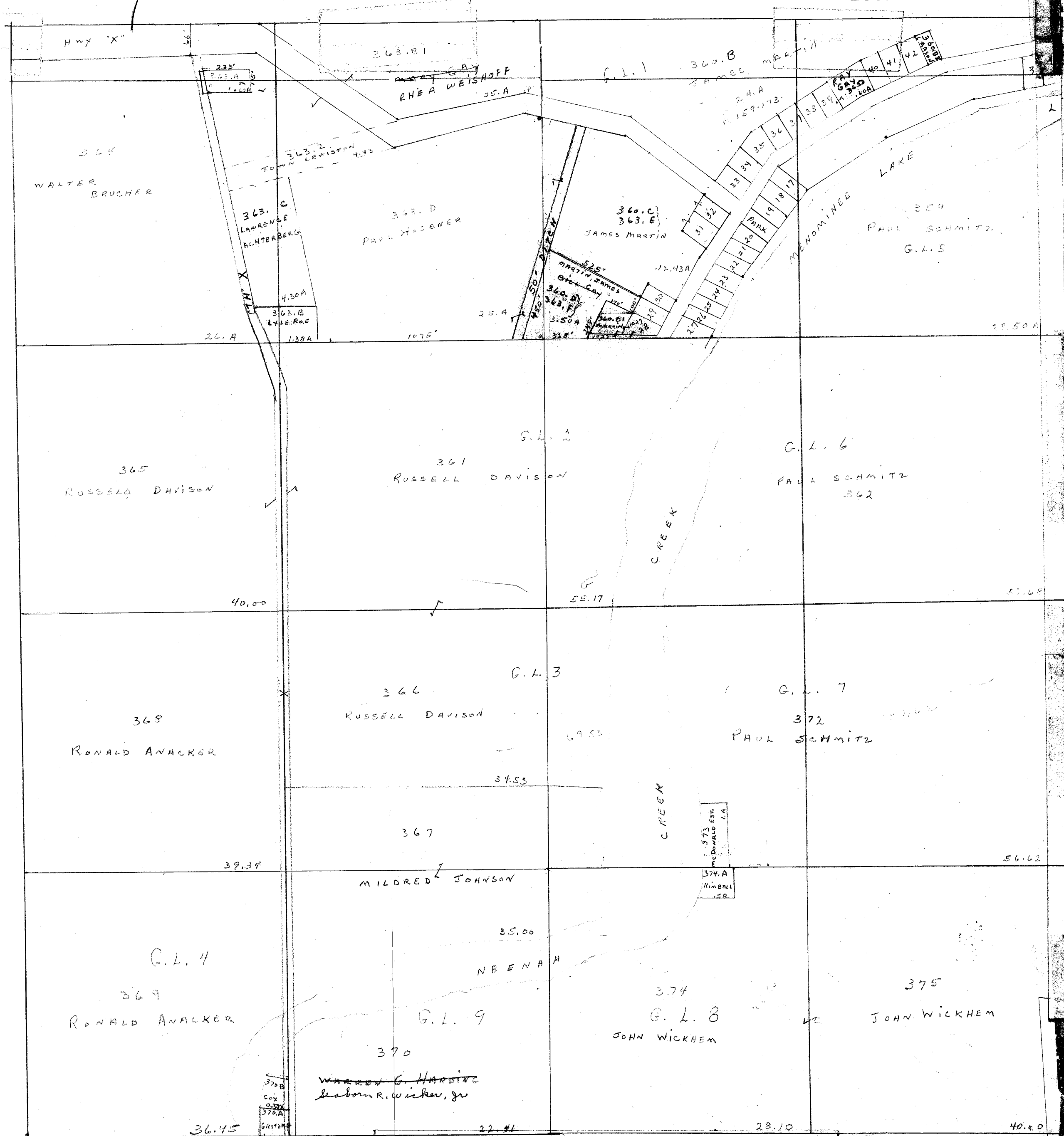

LEWISTON

SEC. 4 T13N R8E

Replaced
2002

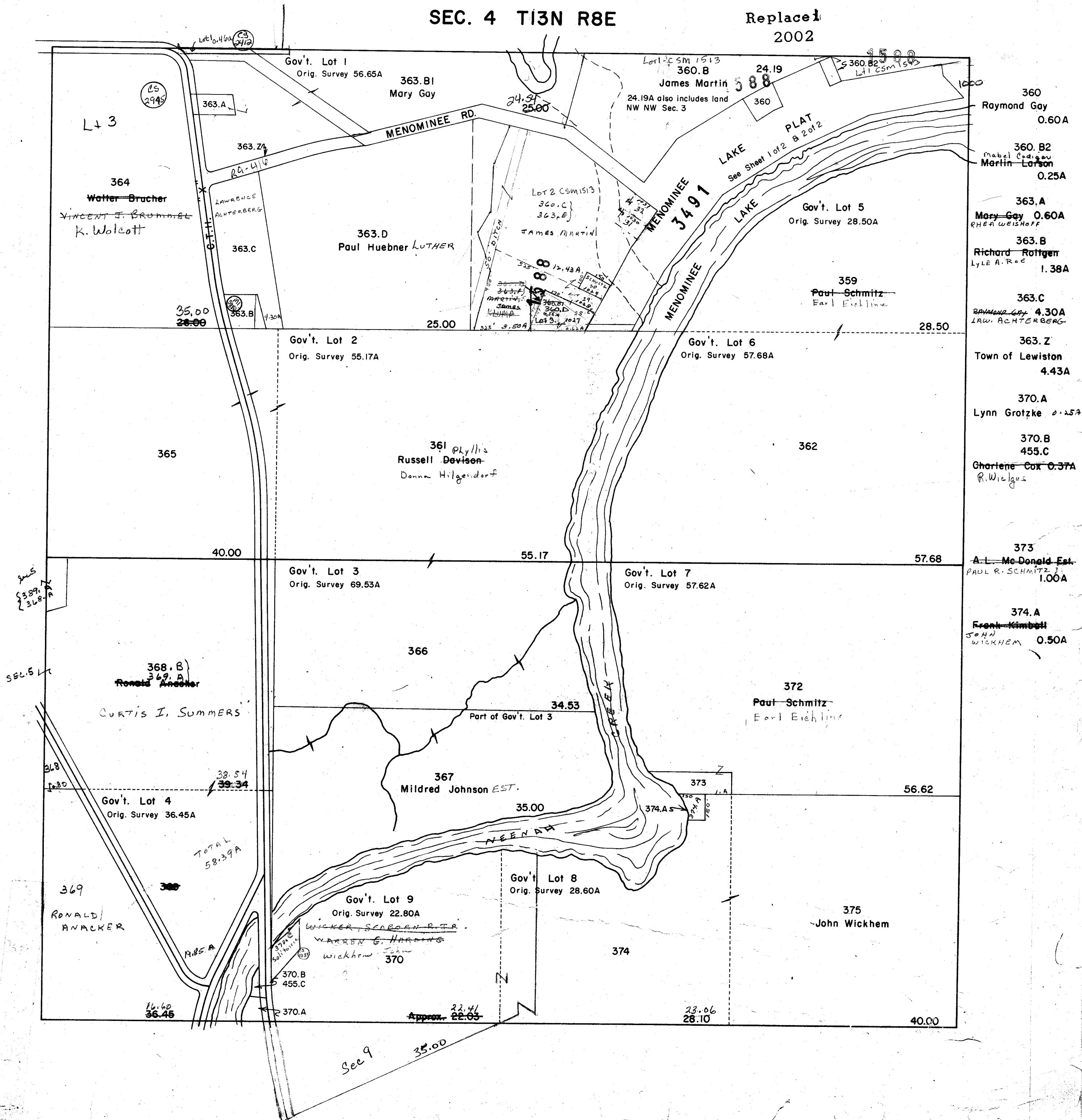

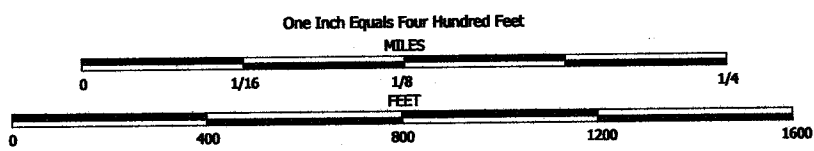

NOTE: This map was prepared for assessment use in accordance with the Wis. St. Stat. Chap. 70.09. All information contained herein is advisory only. Map accuracy is limited to the quality of data obtained from other Public Records. This map is not intended to be a substitute for an actual field survey. Public Land Survey Base is derived from U.S.G.S. Topographic maps unless otherwise noted. Other sources of the Land Base may be actual survey data. Base map data is from the April 1995 County Digital Orthophotos and/or U.S.G.S. 1:24,000 scale Topographic series. The user is responsible for the improper use of the data contained herein.

Created by The Columbia County Land Information Office -GIS Section. VMB.
September 2002.

TAX PARCEL MAP

TOWN of LEWISTON

TOWN 13 NORTH RANGE 8 EAST
COLUMBIA COUNTY, WISCONSIN

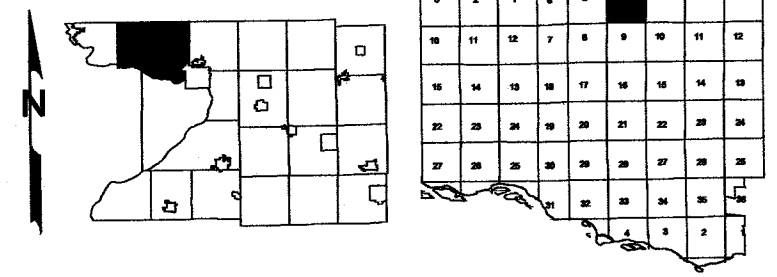

Replaced
2005

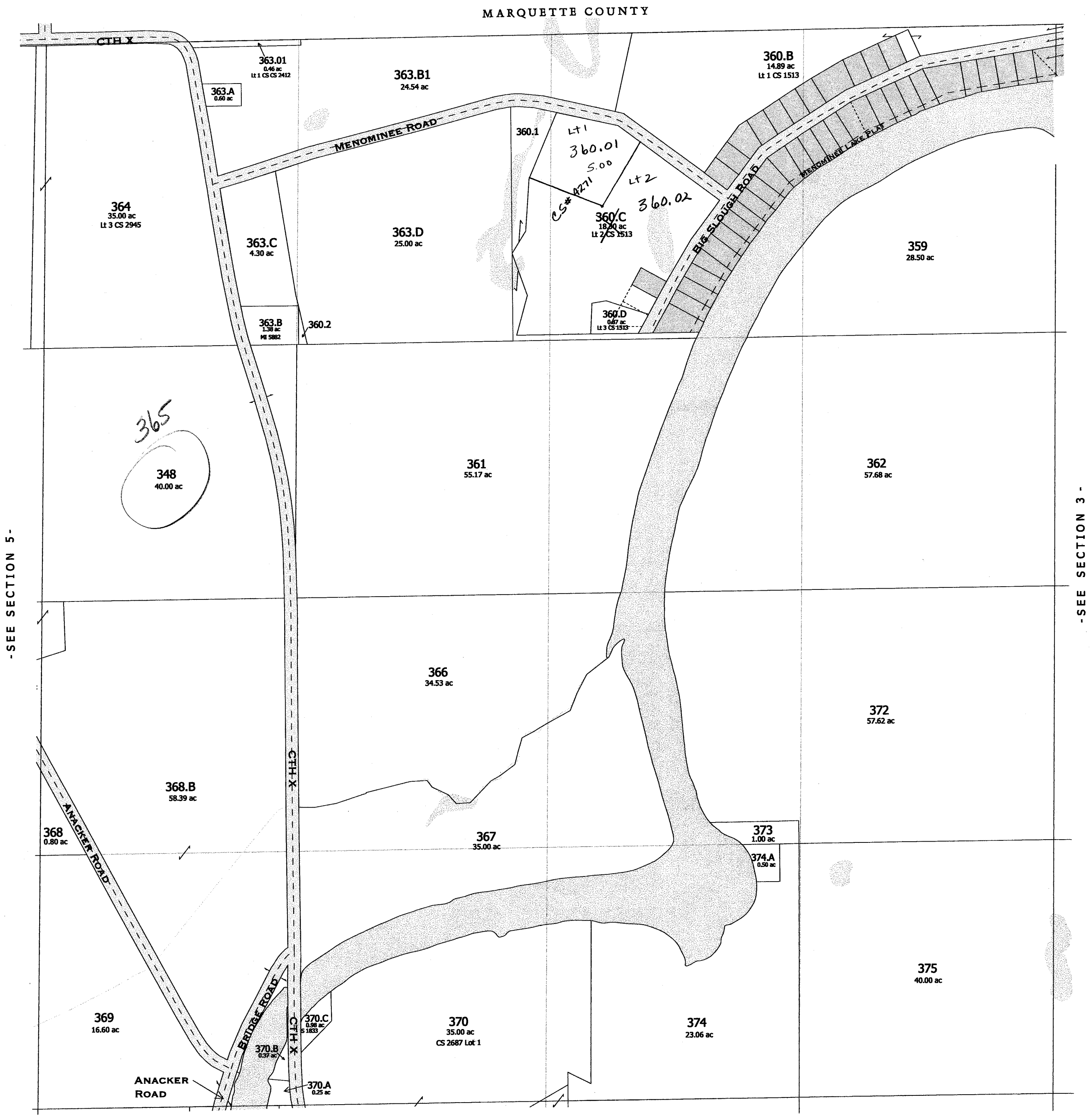

-SEE SECTION 5-

-SEE SECTION 3-

-SEE SECTION 9-

-SEE THE FOLLOWING PAGE FOR DETAILED MAP OF SUBDIVISION-

-SECTION 4-

2005

SEC. 4 & Part of SEC. 3

Replaced
2002

MENOMINEE
LAKE
PLAT

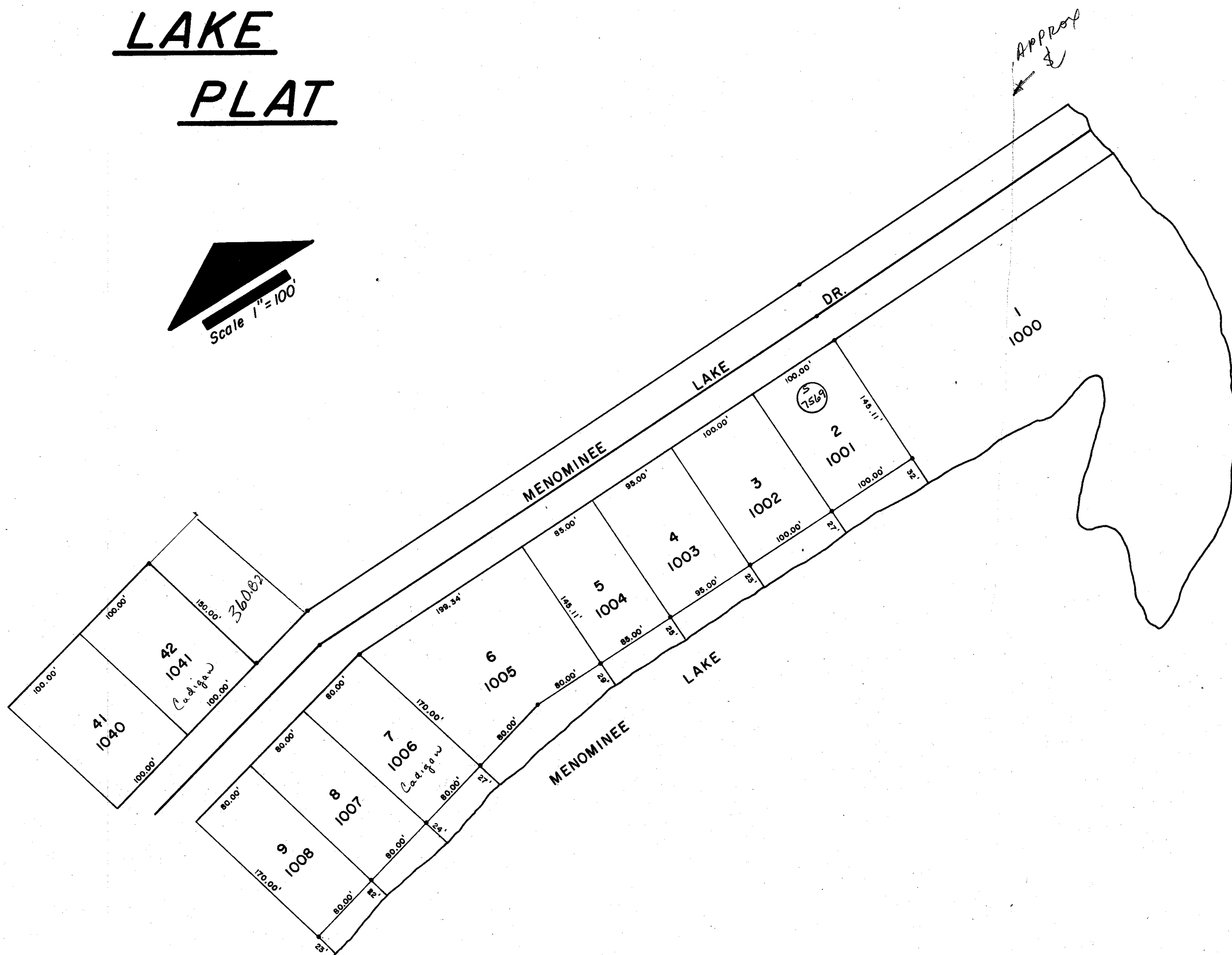
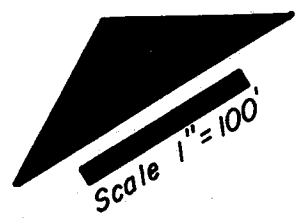

SEC. 4 T13N R8E

Scale 1"=100'

LAKE
PLAT

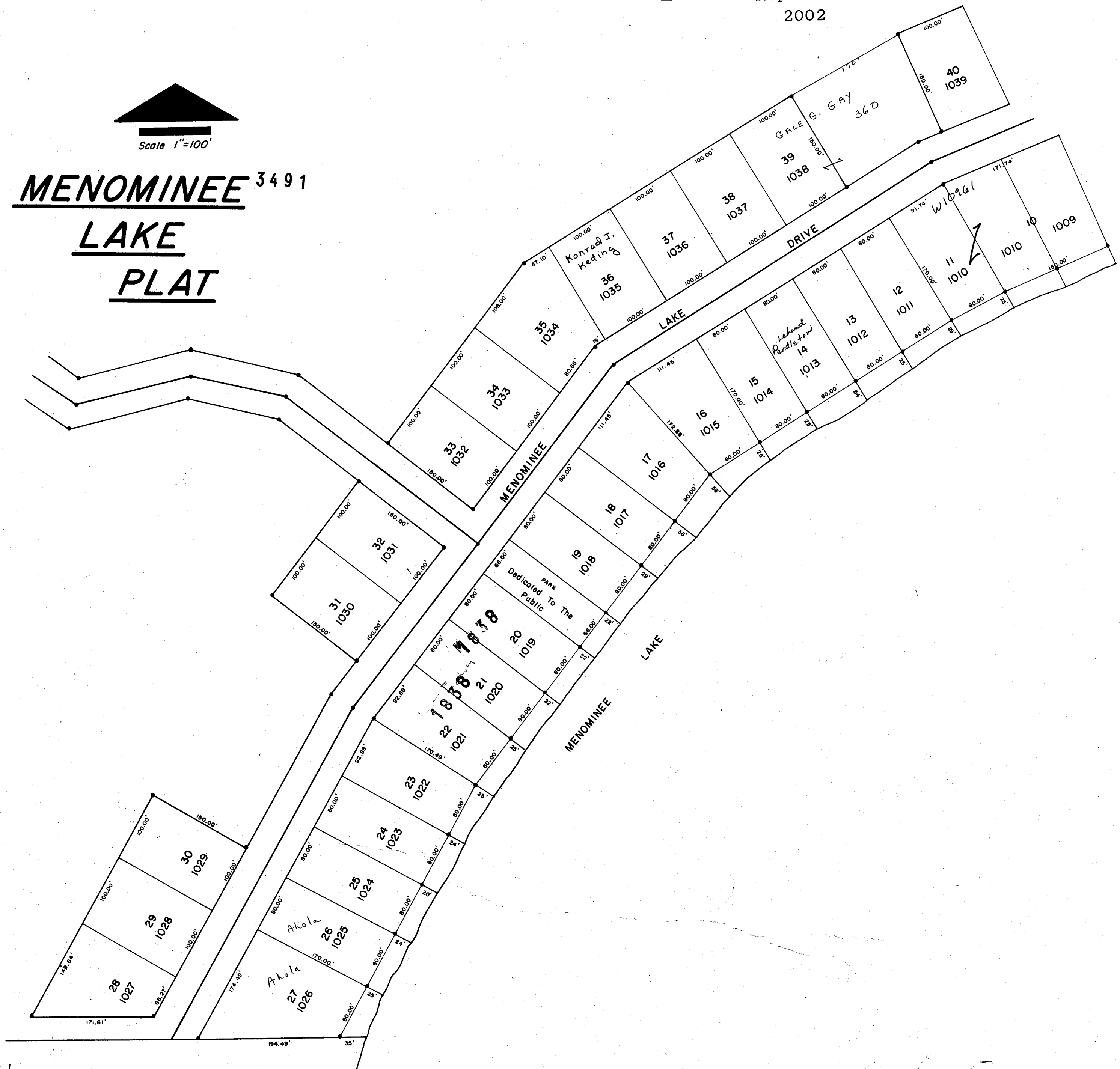

LEWISTON
SEC. 5 T13N R8E

Replaced
2002

CS
2945

See Deed

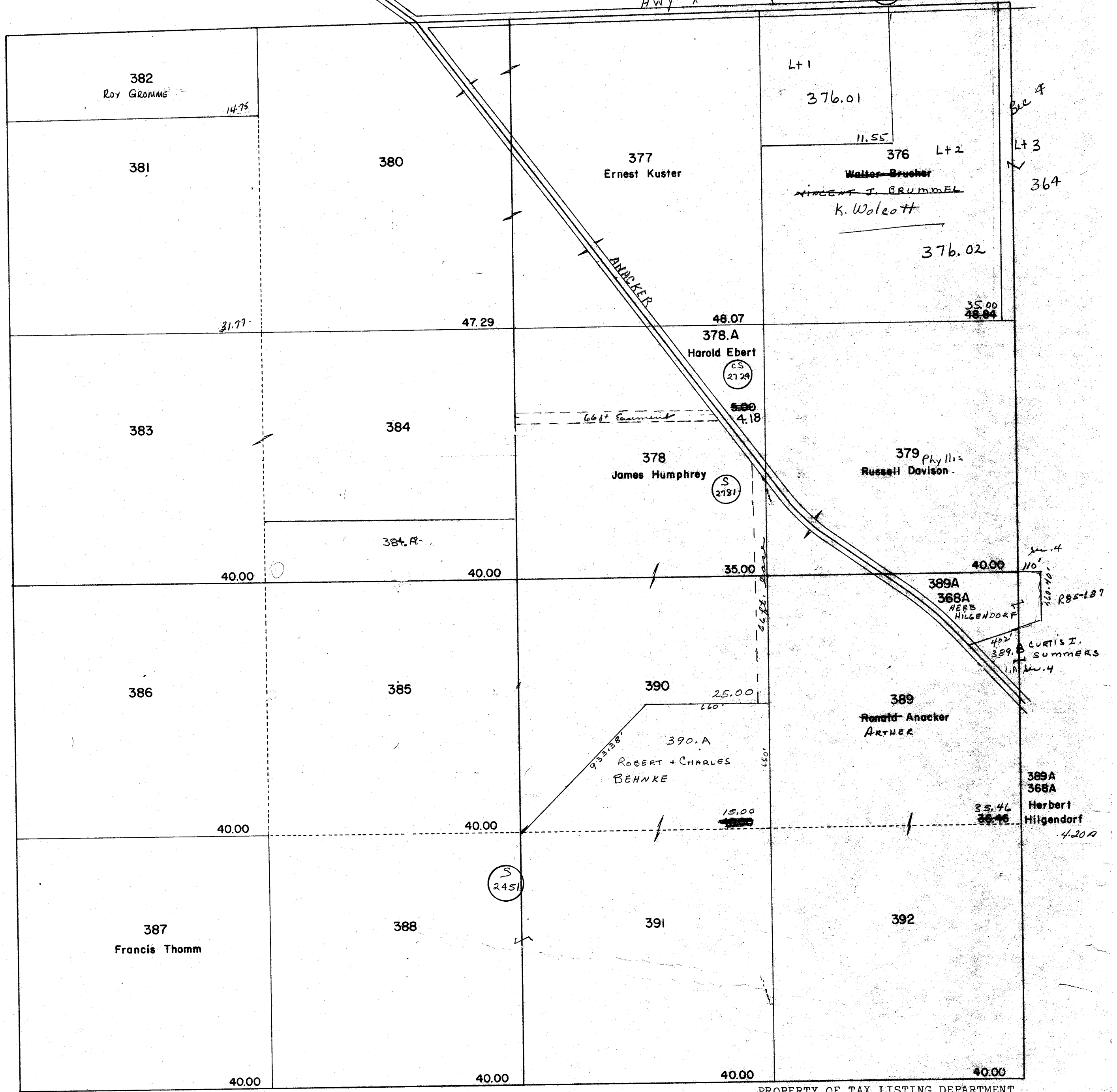

One Inch Equals Four Hundred Feet

MILES
0 1/16 1/8 1/4

FEET
0 400 800 1200 1600

NOTE: This map was prepared for assessment use in accordance with the Wis. Stat. Chap. 70.09. All information contained herein is advisory only. Map accuracy is limited to the quality of data obtained from other Public Records. This map is not intended to be a substitute for an actual field survey. Public Land Survey Base is derived from U.S.G.S. Topographic maps unless otherwise noted. Other sources of the Land Base may be actual survey data. Base map data is from the April 1995 County Digital Orthophotos and/or U.S.G.S. 1:24,000 scale Topographic series. The user is responsible for the improper use of the data contained herein.

Created by The Columbia County Land Information Office -GIS Section. VMB.
September 2002.

TAX PARCEL MAP

TOWN of LEWISTON

TOWN 13 NORTH RANGE 8 EAST
COLUMBIA COUNTY, WISCONSIN

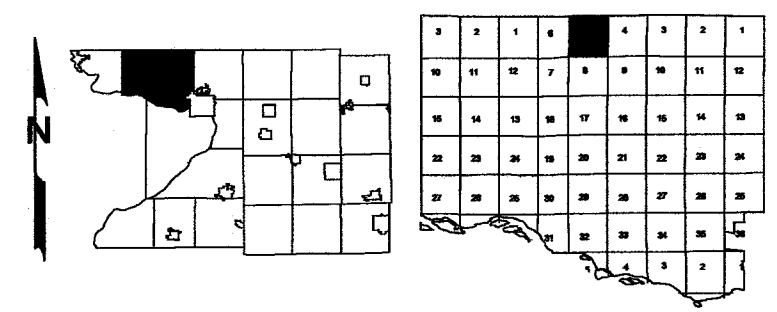

Replaced
2006

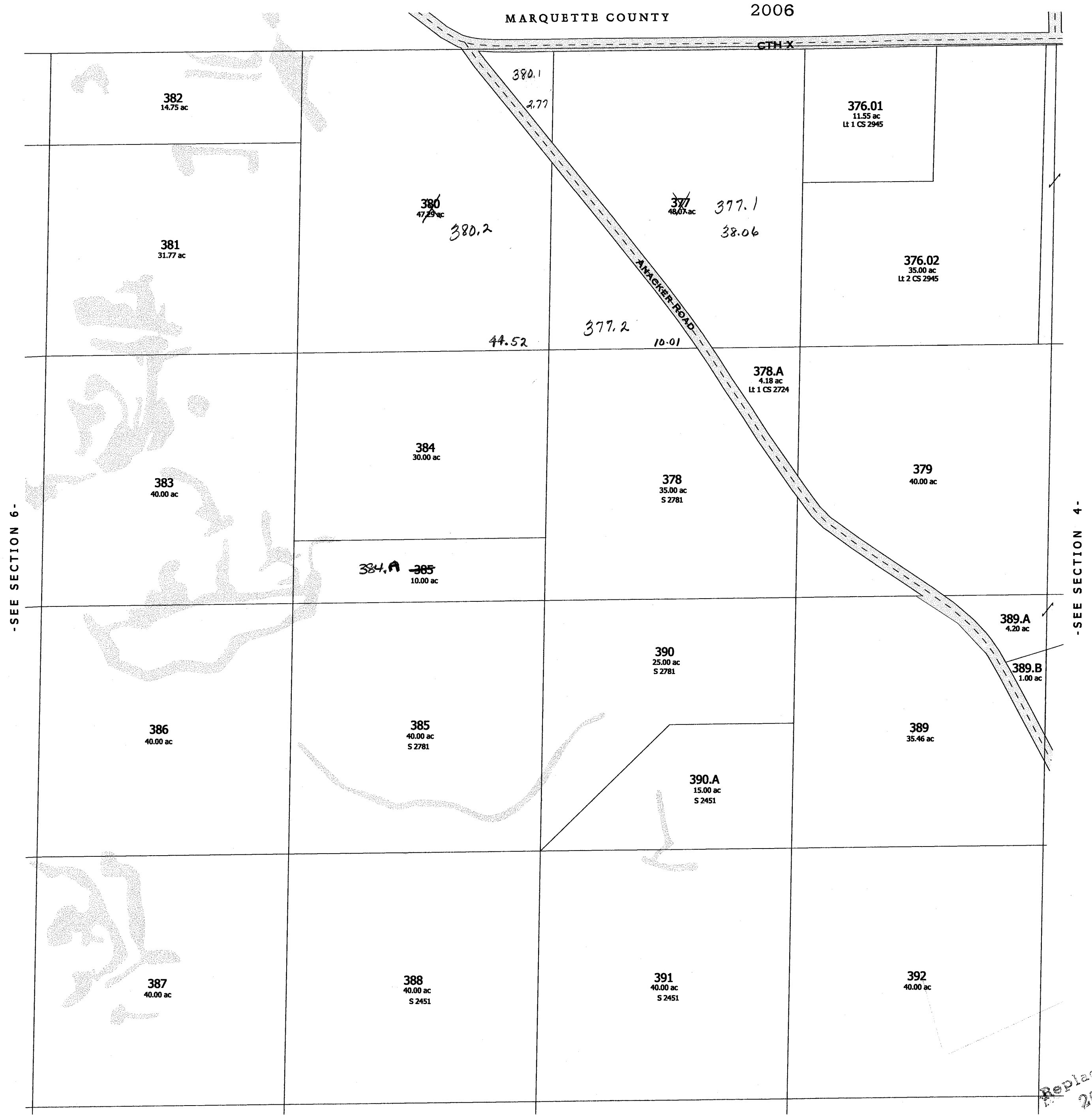

-SEE SECTION 8-

Replaced
2006

-SECTION 5-

Replaced
2002

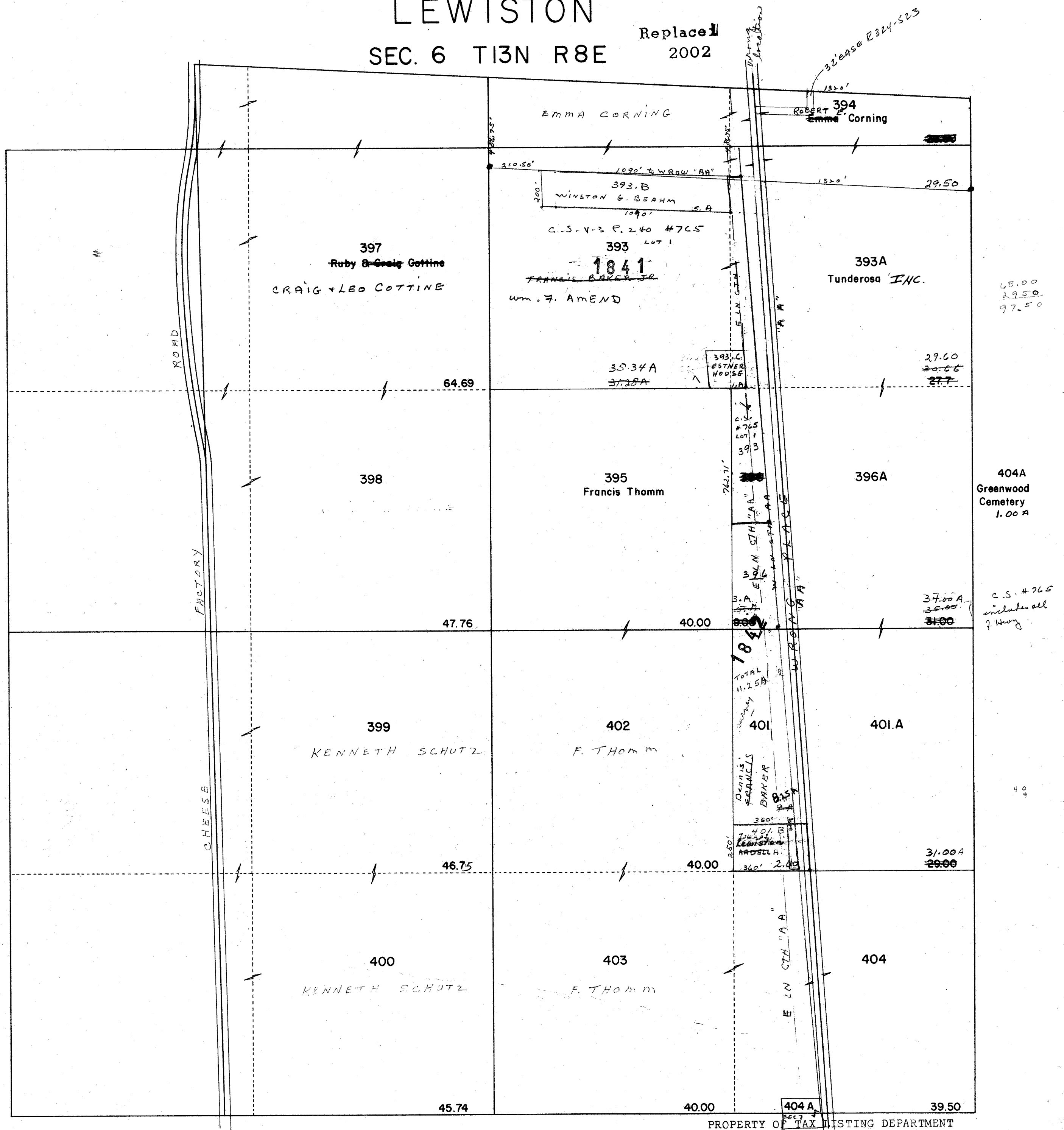

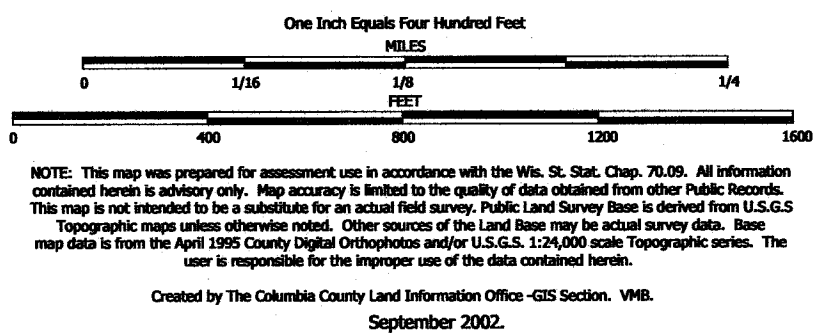

TAX PARCEL MAP

TOWN of LEWISTON

TOWN 13 NORTH RANGE 8 EAST
COLUMBIA COUNTY, WISCONSIN

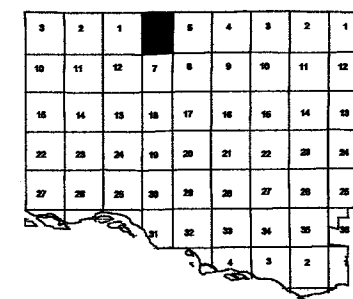
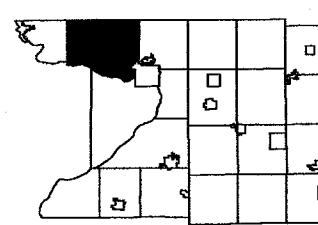

Replaced

2006

MARQUETTE COUNTY



-SEE SECTION 7-

Replaced
2006

-SECTION 6-

LEWISTON
SEC. 7 T13N R8E

Replaced
2002

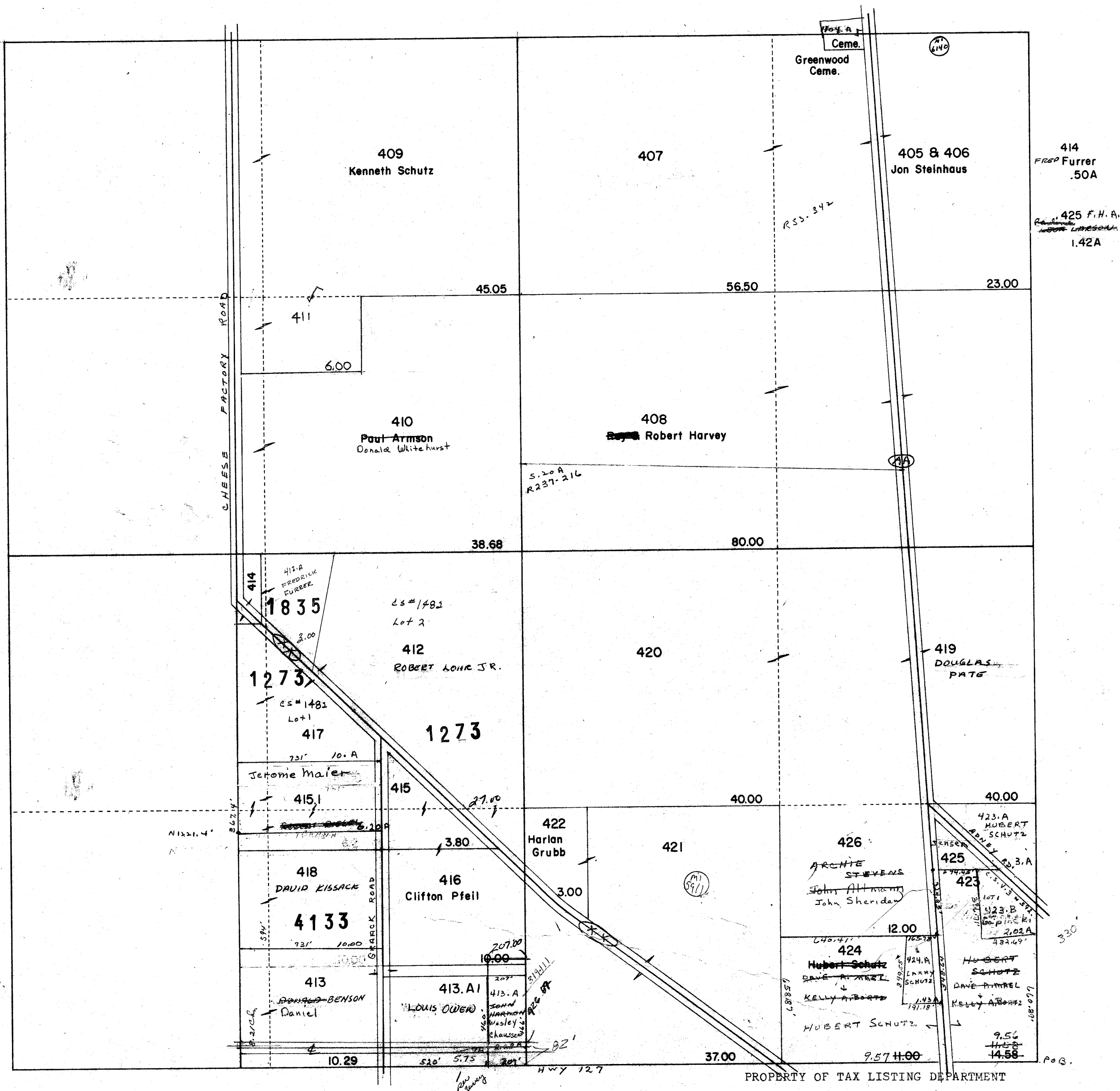

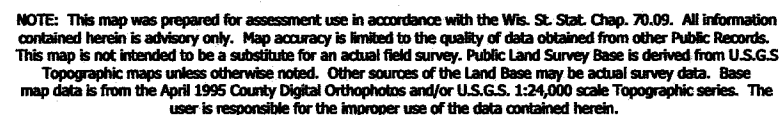

Created by The Columbia County Land Information Office -GIS Section. VMB.
September 2002.

TOWN of LEWISTON

TOWN 13 NORTH RANGE 8 EAST
COLUMBIA COUNTY, WISCONSIN

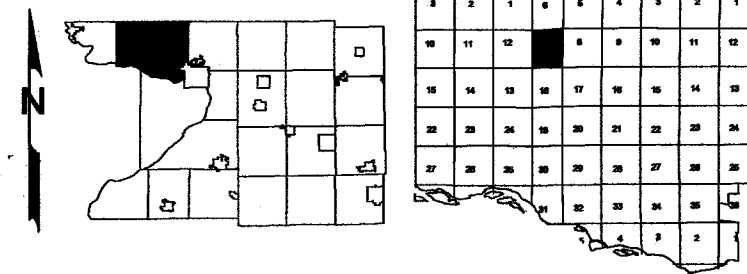

Replaced

2005

-SEE SECTION 6-

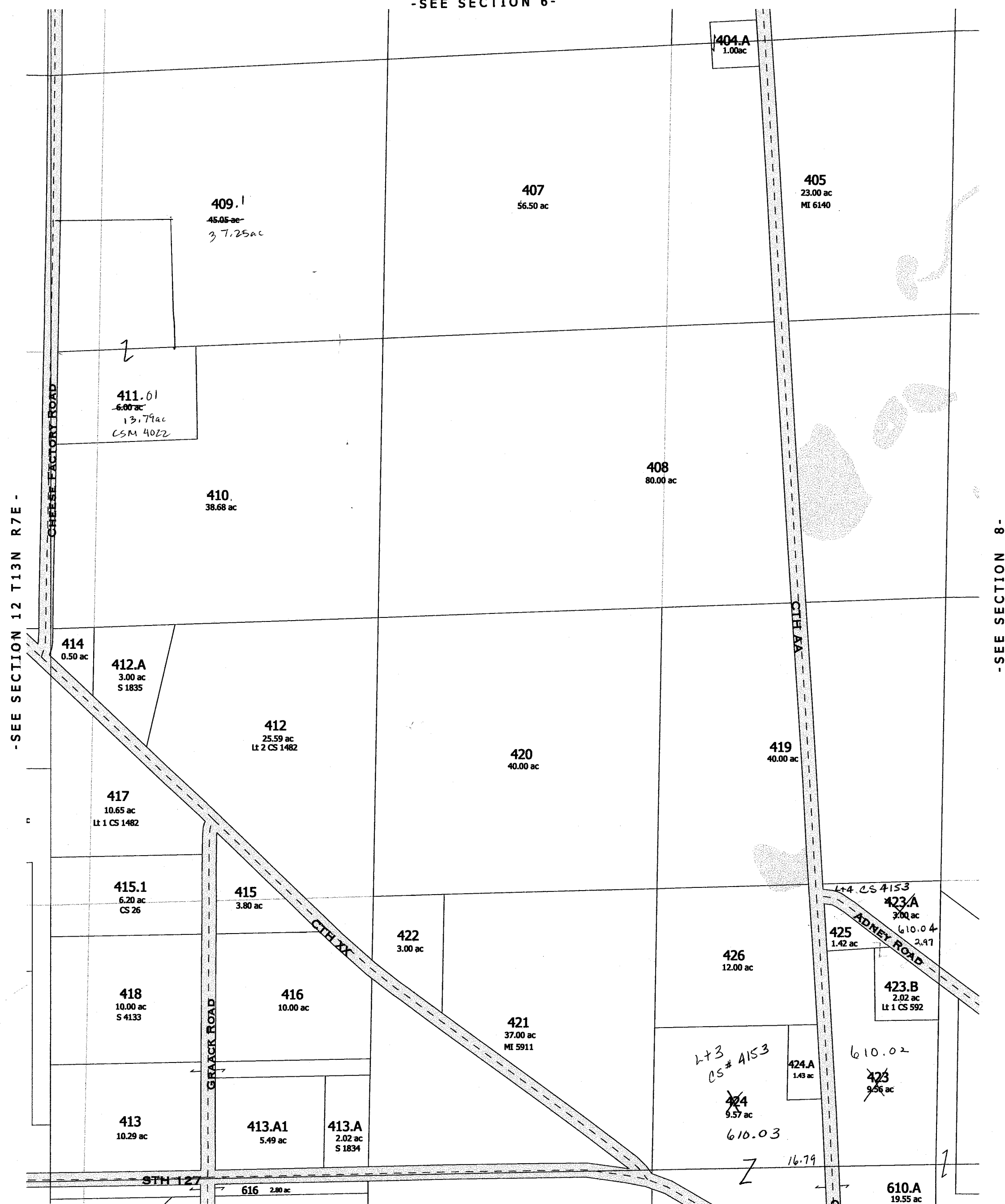

- SEE SECTION 18 -

-SECTION 7-

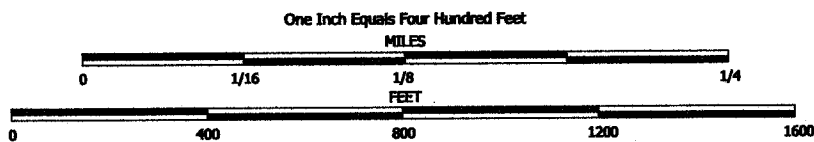

NOTE: This map was prepared for assessment use in accordance with the Wis. St. Stat. Chap. 70.09. All information contained herein is advisory only. Map accuracy is limited to the quality of data obtained from other Public Records. This map is not intended to be a substitute for an actual field survey. Public Land Survey Base is derived from U.S.G.S. Topographic maps unless otherwise noted. Other sources of the land base may be actual survey data. Base map data is from the April 1995 County Digital Orthophotos and/or U.S.G.S. 1:24,000 scale Topographic series. The user is responsible for the improper use of the data contained herein.

Created by The Columbia County Land Information Office -GIS Section. VMB.
February 2005.

TAX PARCEL MAP

TOWN of LEWISTON

TOWN 13 NORTH RANGE 8 EAST
COLUMBIA COUNTY, WISCONSIN

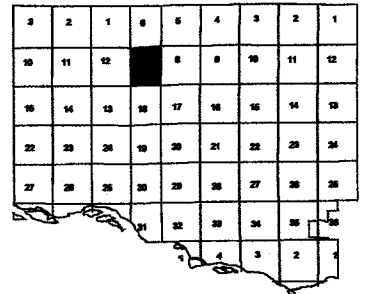
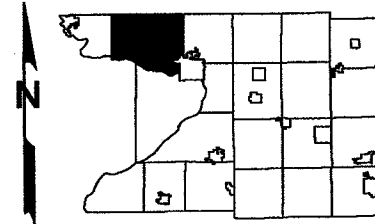

Replaced

2006

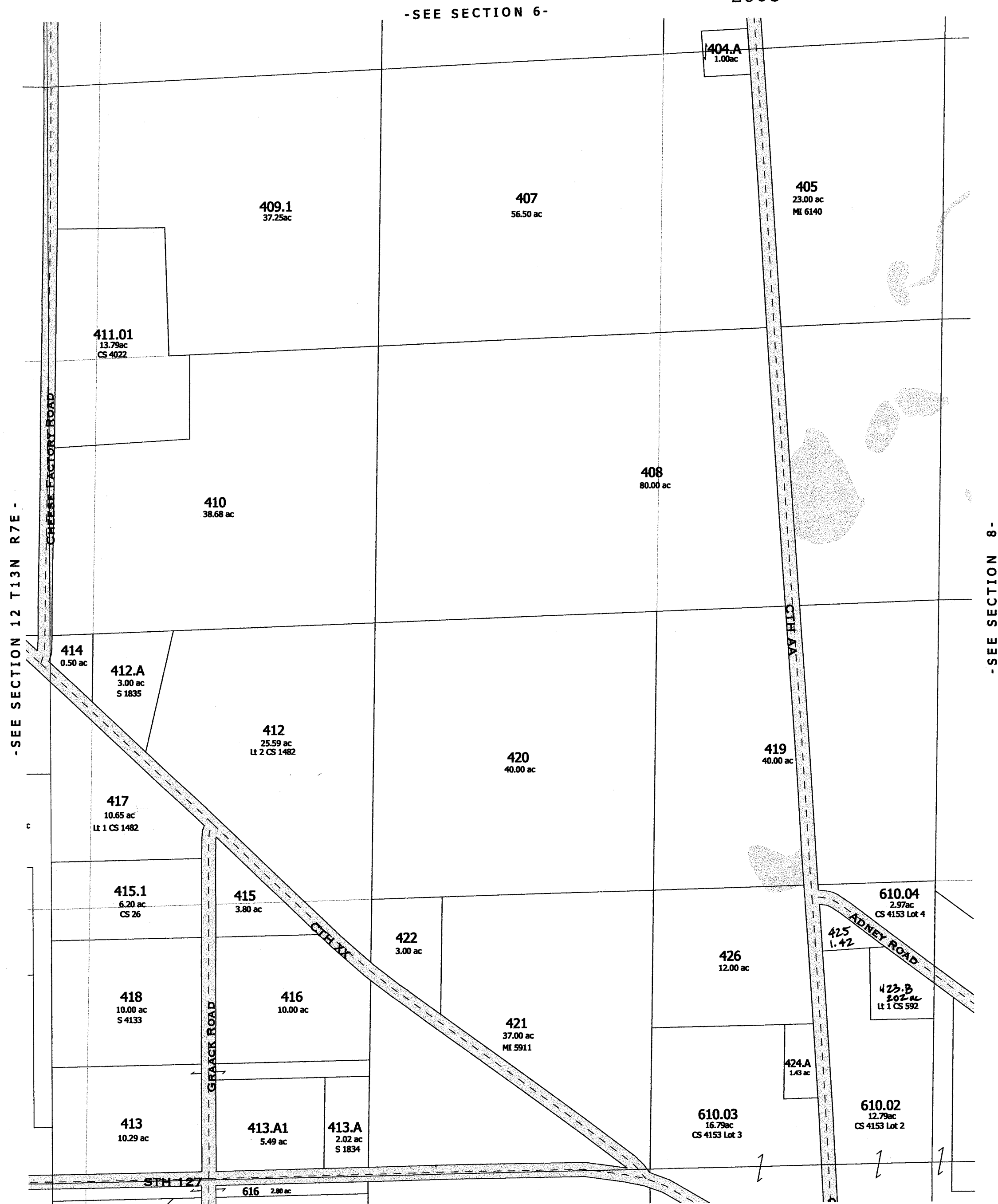

-SEE SECTION 18-

Replaced
2006

-SECTION 7-



TOWN 13 NORTH RANGE 8 EAST
COLUMBIA COUNTY, WISCONSIN

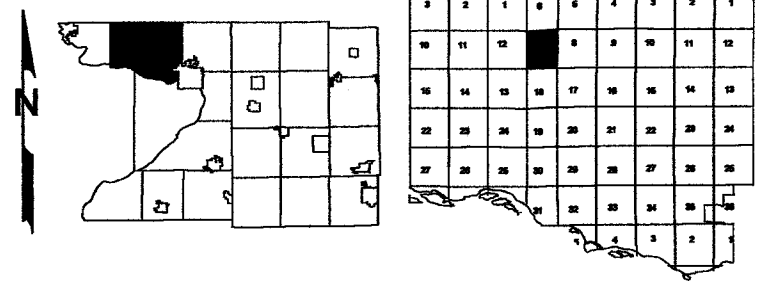

Replace Li

2007

-SEE SECTION 6-

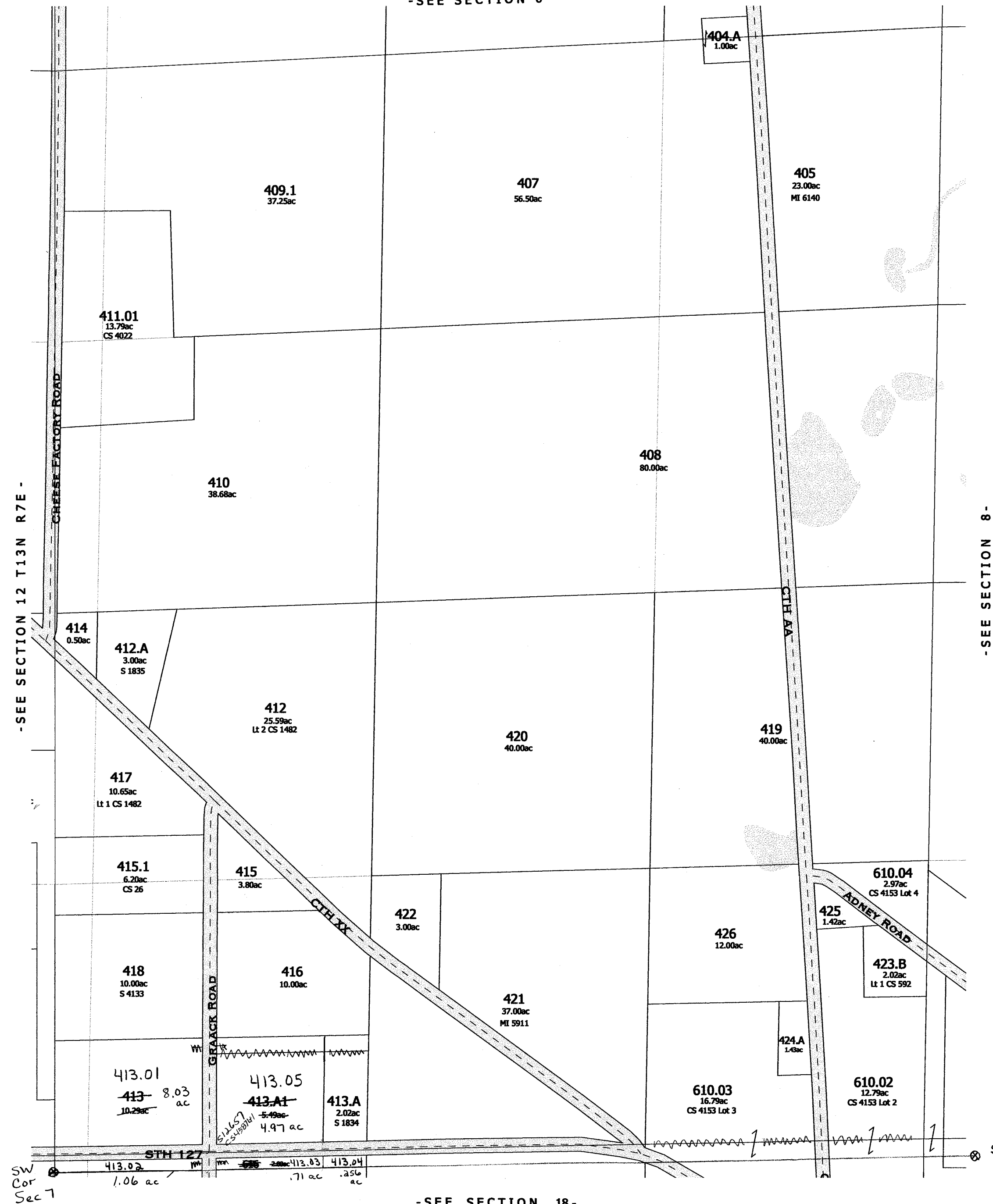

South
Section
Line

Replaced
2007

-SECTION 7-

Replaced
2002

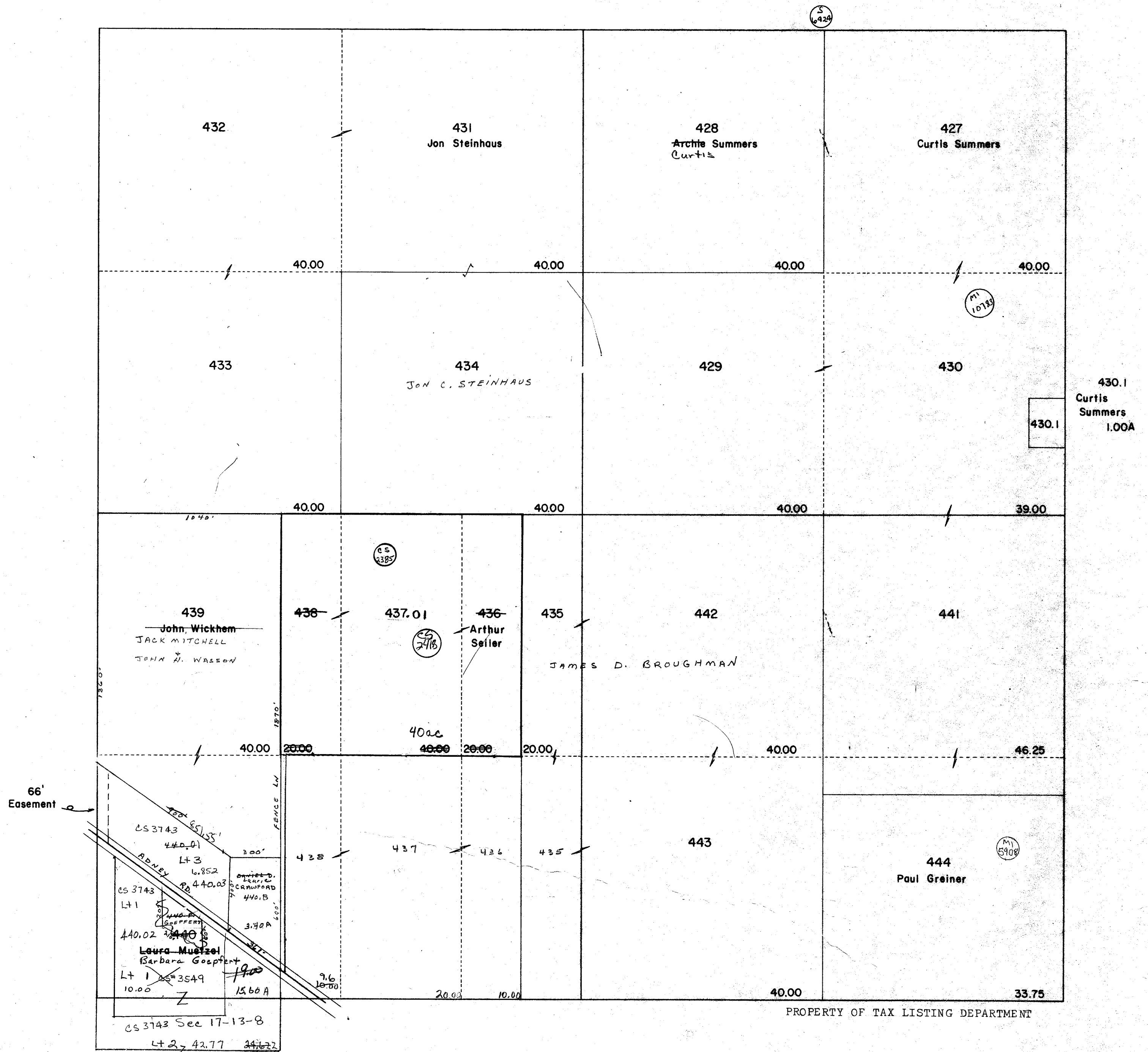

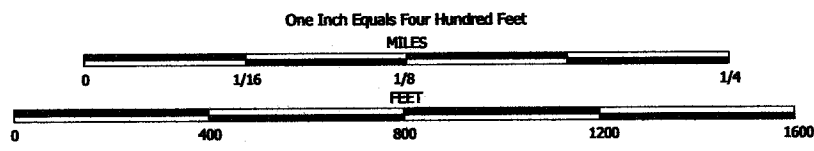

NOTE: This map was prepared for assessment use in accordance with the Wis. St. Stat. Chap. 70.09. All information contained herein is advisory only. Map accuracy is limited to the quality of data obtained from other Public Records. This map is not intended to be a substitute for an actual field survey. Public Land Survey Base is derived from U.S.G.S. Topographic maps unless otherwise noted. Other sources of the Land Base may be actual survey data. Base map data is from the April 1995 County Digital Orthophotos and/or U.S.G.S. 1:24,000 scale Topographic series. The user is responsible for the improper use of the data contained herein.

Created by The Columbia County Land Information Office -GIS Section. VMB.
September 2002.

TAX PARCEL MAP

TOWN of LEWISTON

TOWN 13 NORTH RANGE 8 EAST
COLUMBIA COUNTY, WISCONSIN

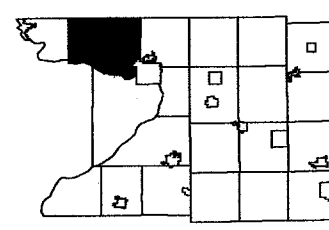

2	3	1	6	4	3	2	1
10	11	12	7	8	10	11	12
15	14	13	16	17	18	15	14
20	23	24	19	20	21	22	24
27	28	26	25	29	28	27	26
32	31	30	33	32	31	30	32

Replaced
2003

-SEE SECTION 5-



-SEE SECTION 7-

-SEE SECTION 9-

-SEE SECTION 17-

replaced 2003
-SECTION 8-

LEWISTON

SEC. 9 T13N R8E

Replaced
2002

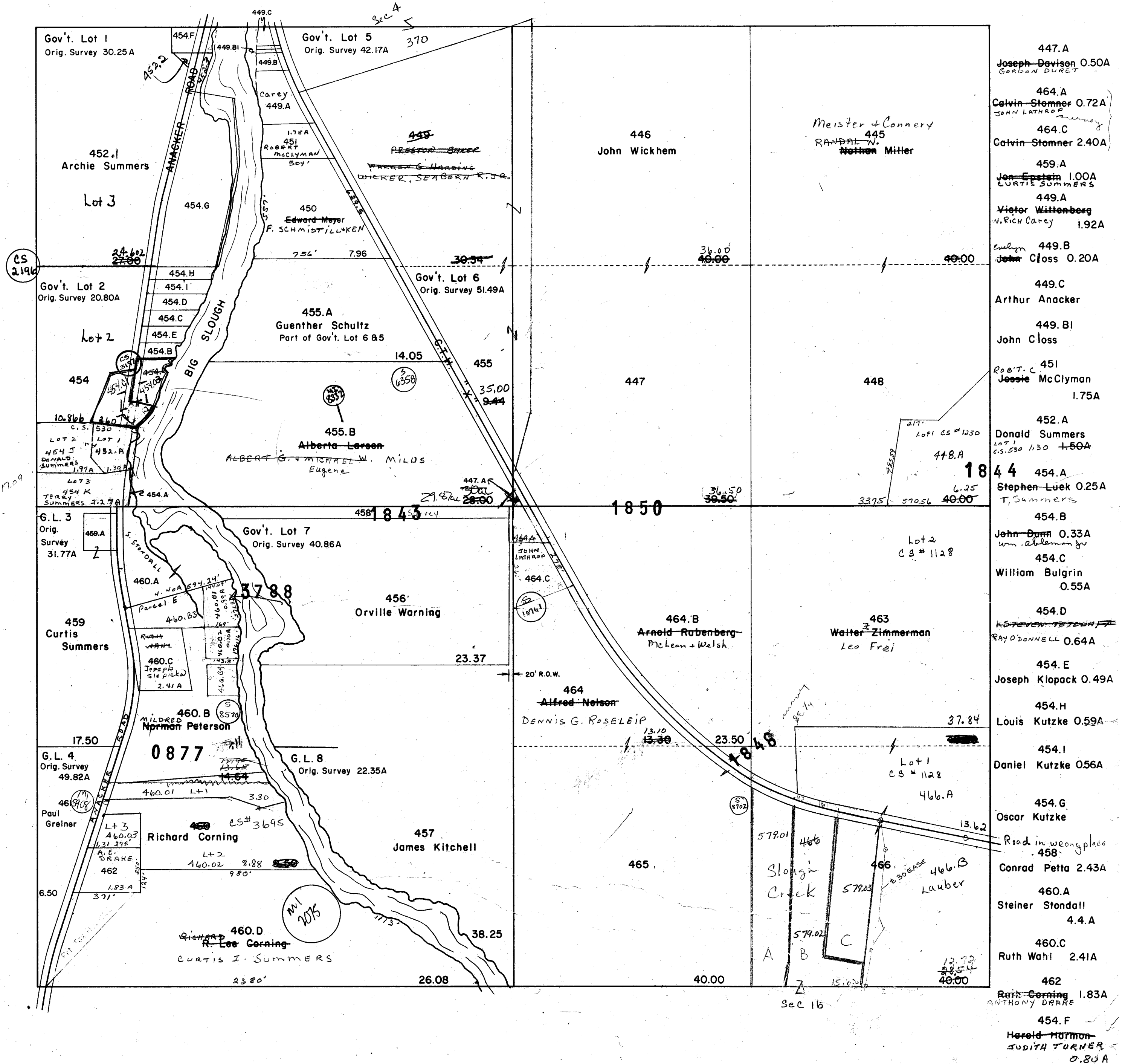

One Inch Equals Four Hundred Feet
MILES
0 1/16 1/8 1/4
0 400 800 1200 1600
FEET
NOTE: This map was prepared for assessment use in accordance with the Wis. St. Stat. Chap. 70.09. All information contained herein is advisory only. Map accuracy is limited to the quality of data obtained from other Public Records. This map is not intended to be a substitute for an actual field survey. Public Land Survey Base is derived from U.S.G.S. Topographic maps unless otherwise noted. Other sources of the Land Base may be actual survey data. Base map data is from the April 1995 County Digital Orthophotos and/or U.S.G.S. 1:24,000 scale Topographic series. The user is responsible for the improper use of the data contained herein.
Created by The Columbia County Land Information Office -GIS Section. VMB.
September 2002.

TAX PARCEL MAP
TOWN of LEWISTON

TOWN 13 NORTH RANGE 8 EAST
COLUMBIA COUNTY, WISCONSIN

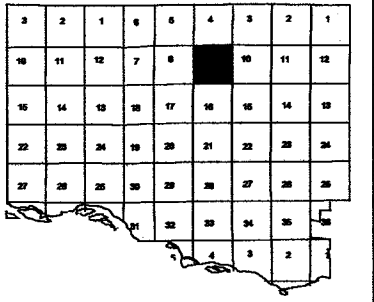
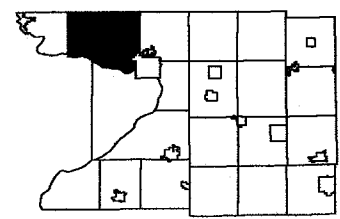

Replaced
2003

-SEE SECTION 4-

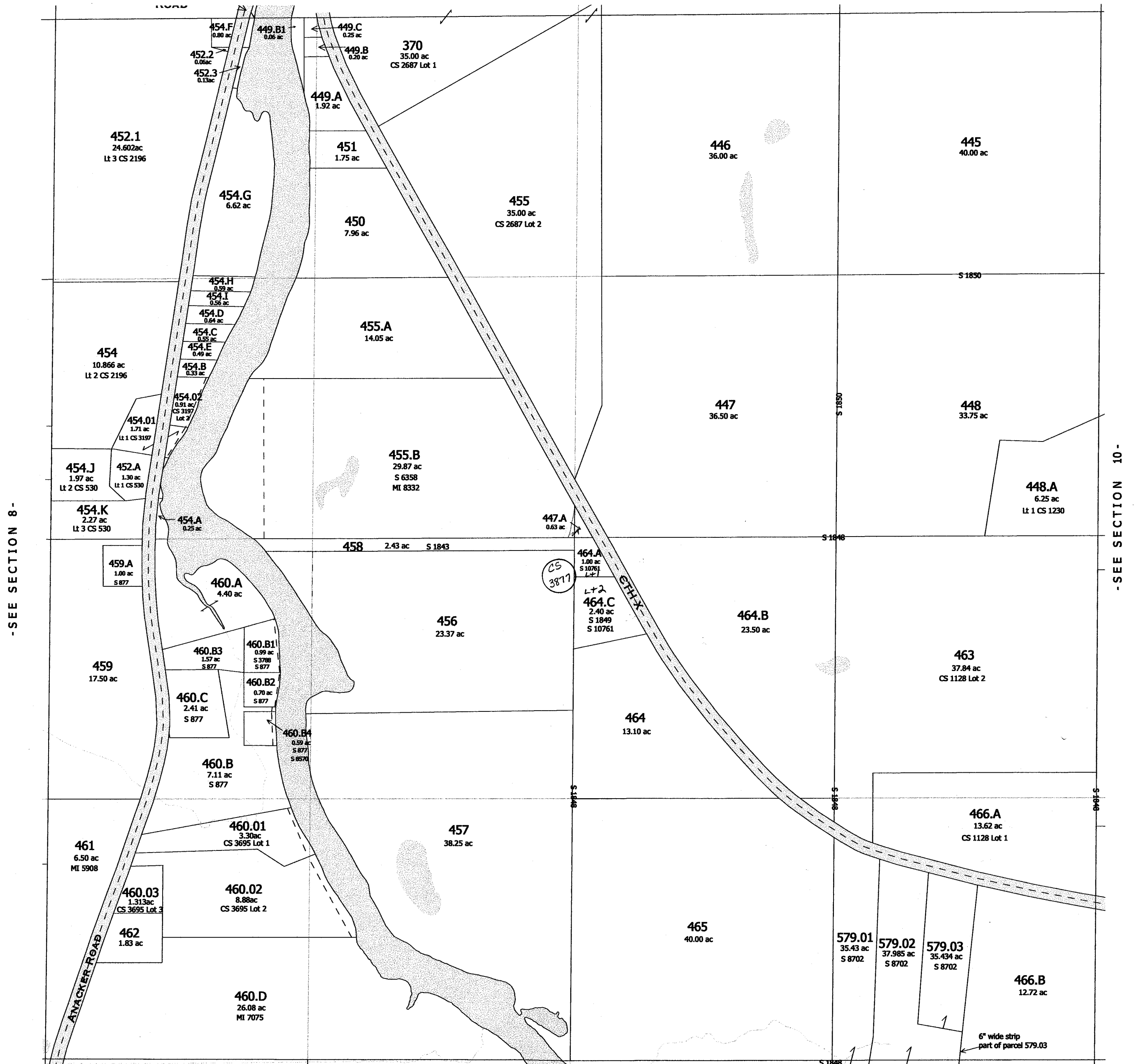

-SEE SECTION 16-

Replaced 2003
-SECTION 9-

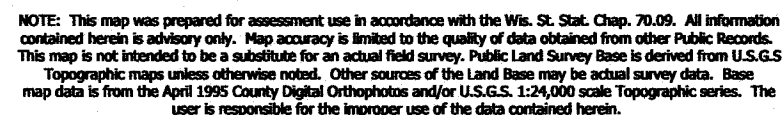

Created by The Columbia County Land Information Office -GIS Section. VMB.
February 2003.

TOWN of LEWISTON

TOWN 13 NORTH RANGE 8 EAST
COLUMBIA COUNTY, WISCONSIN

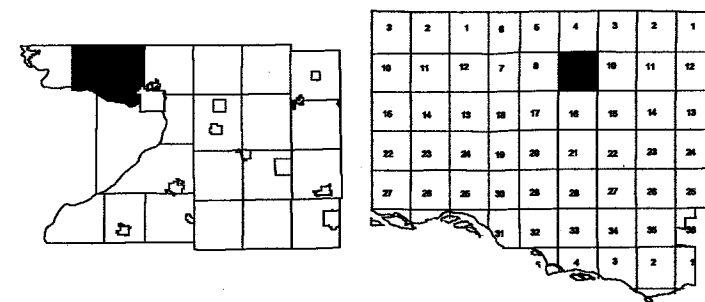

Replace
2006

-SEE SECTION 4-

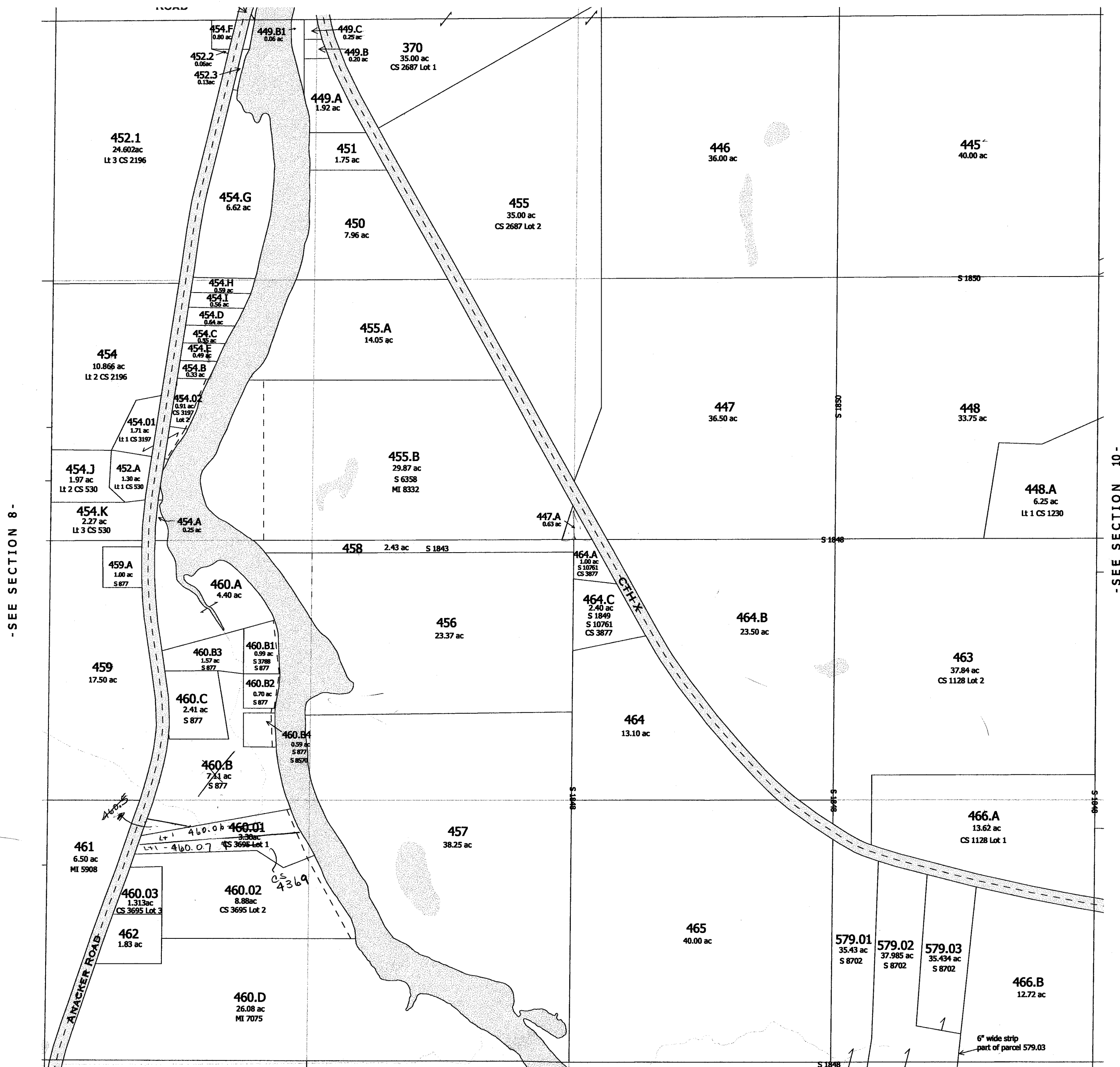

- SEE SECTION 16 -

-SECTION 9-

Replaced
2005

Replaced
2002

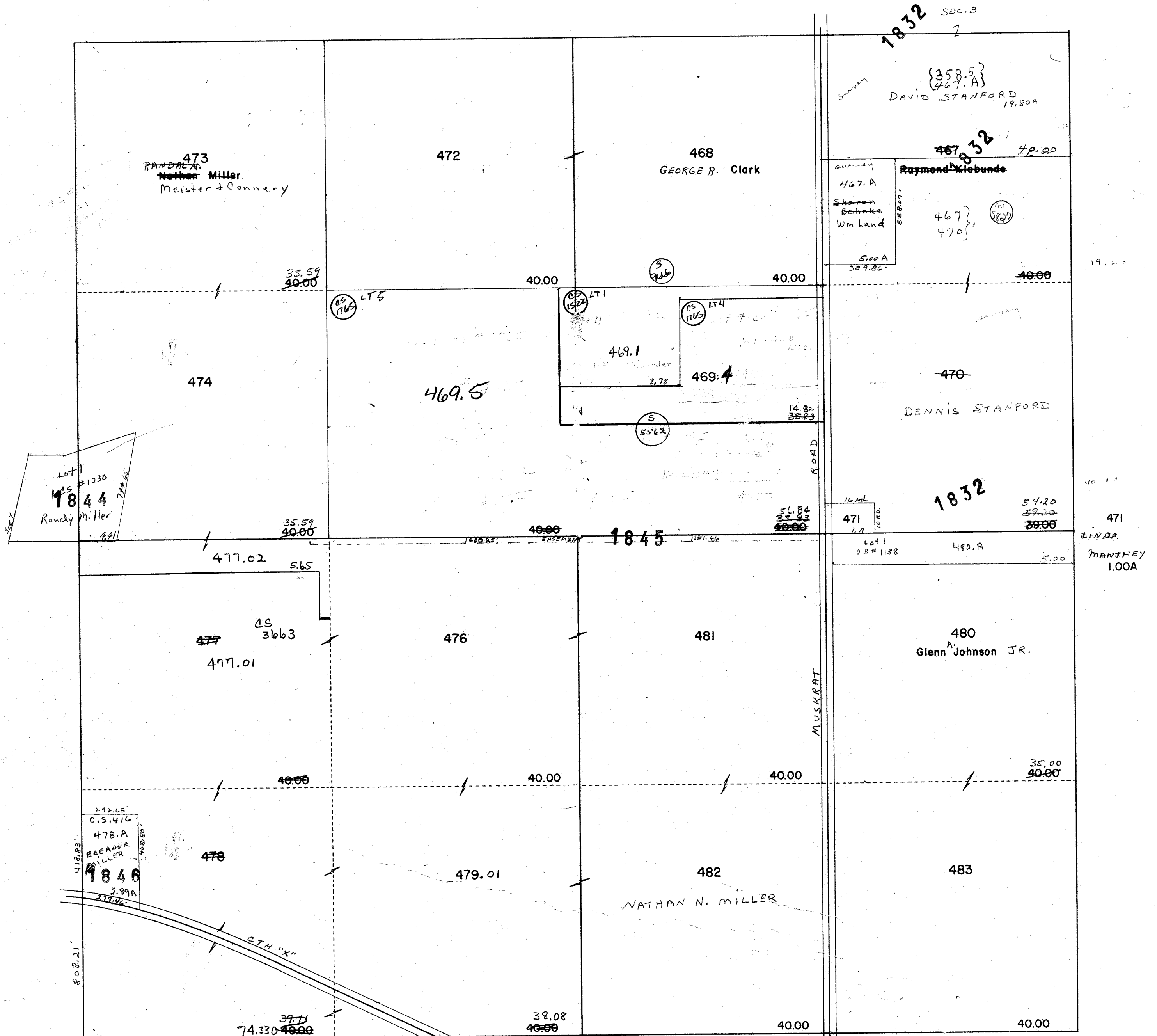

PROPERTY OF TAX LISTING DEPARTMENT

One Inch Equals Four Hundred Feet
MILES
0 1/16 1/8 1/4
FEET
0 400 800 1200 1600

NOTE: This map was prepared for assessment use in accordance with the Wis. St. Stat. Chap. 70.09. All information contained herein is advisory only. Map accuracy is limited to the quality of data obtained from other Public Records. This map is not intended to be a substitute for an actual field survey. Public Land Survey Base is derived from U.S.G.S. Topographic maps unless otherwise noted. Other sources of the Land Base may be actual survey data. Base map data is from the April 1995 County Digital Orthophotos and/or U.S.G.S. 1:24,000 scale Topographic series. The user is responsible for the improper use of the data contained herein.

Created by The Columbia County Land Information Office -GIS Section. VMB.
September 2002.

TAX PARCEL MAP

TOWN of LEWISTON

TOWN 13 NORTH RANGE 8 EAST
COLUMBIA COUNTY, WISCONSIN

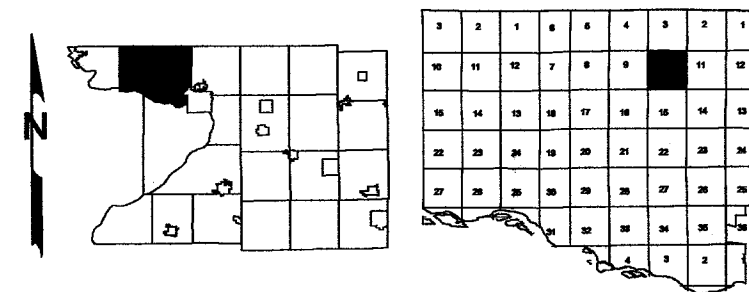

Replaced
2004

-SEE SECTION 3-

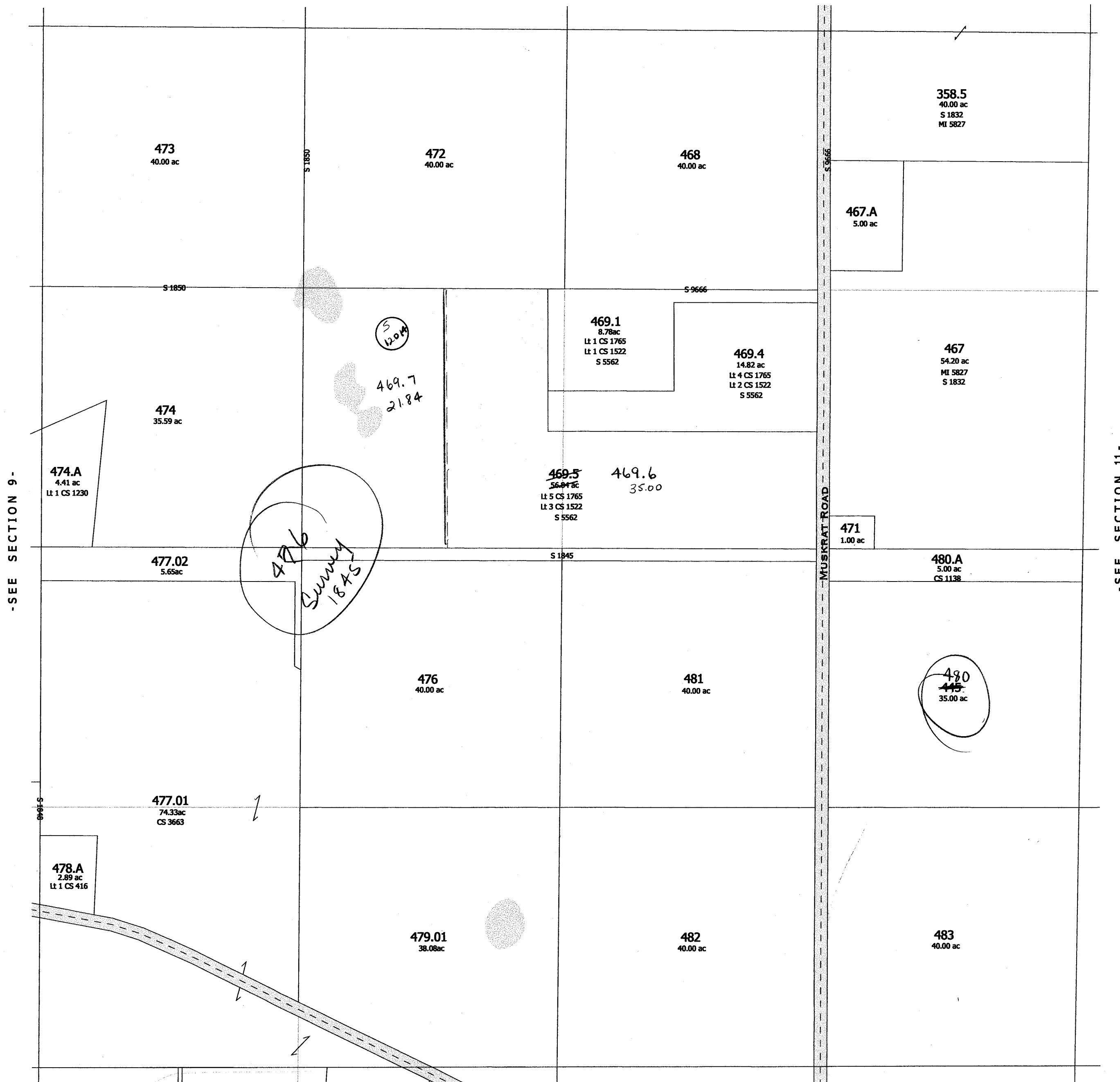

-SEE SECTION 9-

-SEE SECTION 11-

-SEE SECTION 15-

replaced 2004
-SECTION 10-

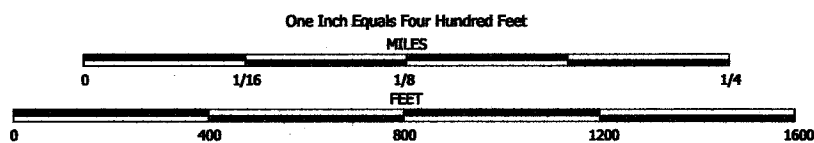

NOTE: This map was prepared for assessment use in accordance with the Wis. St. Stat. Chap. 70.09. All information contained herein is advisory only. Map accuracy is limited to the quality of data obtained from other Public Records. This map is not intended to be a substitute for an actual field survey. Public Land Survey Base is derived from U.S.G.S Topographic maps unless otherwise noted. Other sources of the Land Base may be actual survey data. Base map data is from the April 1995 County Digital Orthophotos and/or U.S.G.S. 1:24,000 scale Topographic series. The user is responsible for the improper use of the data contained herein.

Created by The Columbia County Land Information Office -GIS Section- VMB.
March 2004.

TAX PARCEL MAP

TOWN of LEWISTON

TOWN 13 NORTH RANGE 8 EAST
COLUMBIA COUNTY, WISCONSIN

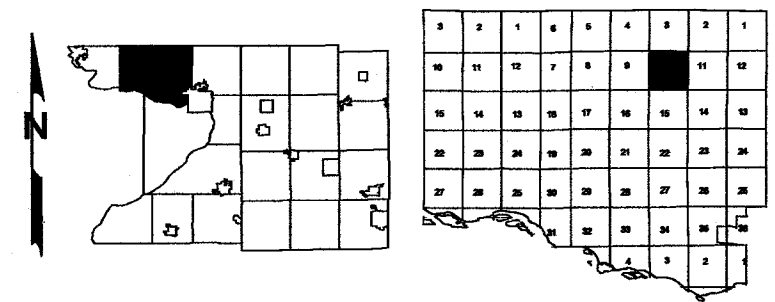

Replaced
2006

-SEE SECTION 3-



-SEE SECTION 15-

Replaced
2006

-SECTION 10-

LEWISTON
SEC. II T13N R8E

Replaced
2002

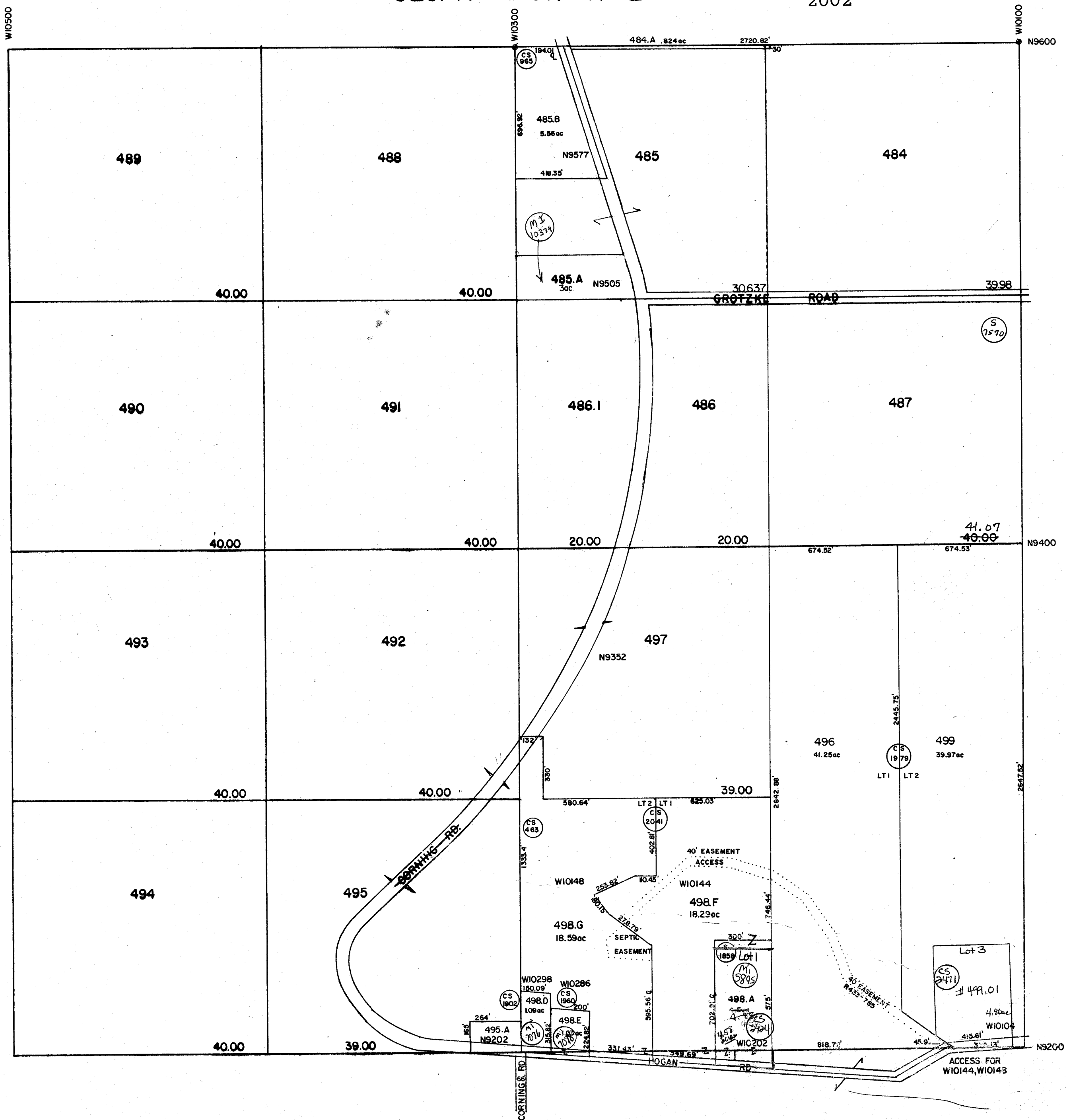

One Inch Equals Four Hundred Feet

MILES
0 1/16 1/8 1/4

FEET
0 400 800 1200 1600

NOTE: This map was prepared for assessment use in accordance with the Wis. St. Stat. Chap. 70.09. All information contained herein is advisory only. Map accuracy is limited to the quality of data obtained from other Public Records. This map is not intended to be a substitute for an actual field survey. Public Land Survey Base is derived from U.S.G.S. Topographic maps unless otherwise noted. Other sources of the Land Base may be actual survey data. Base map data is from the April 1995 County Digital Orthophotos and/or U.S.G.S. 1:24,000 scale Topographic series. The user is responsible for the improper use of the data contained herein.

Created by The Columbia County Land Information Office -GIS Section. VMB.
September 2002.

TOWN of LEWISTON

TOWN 13 NORTH RANGE 8 EAST
COLUMBIA COUNTY, WISCONSIN

Replaced
2004

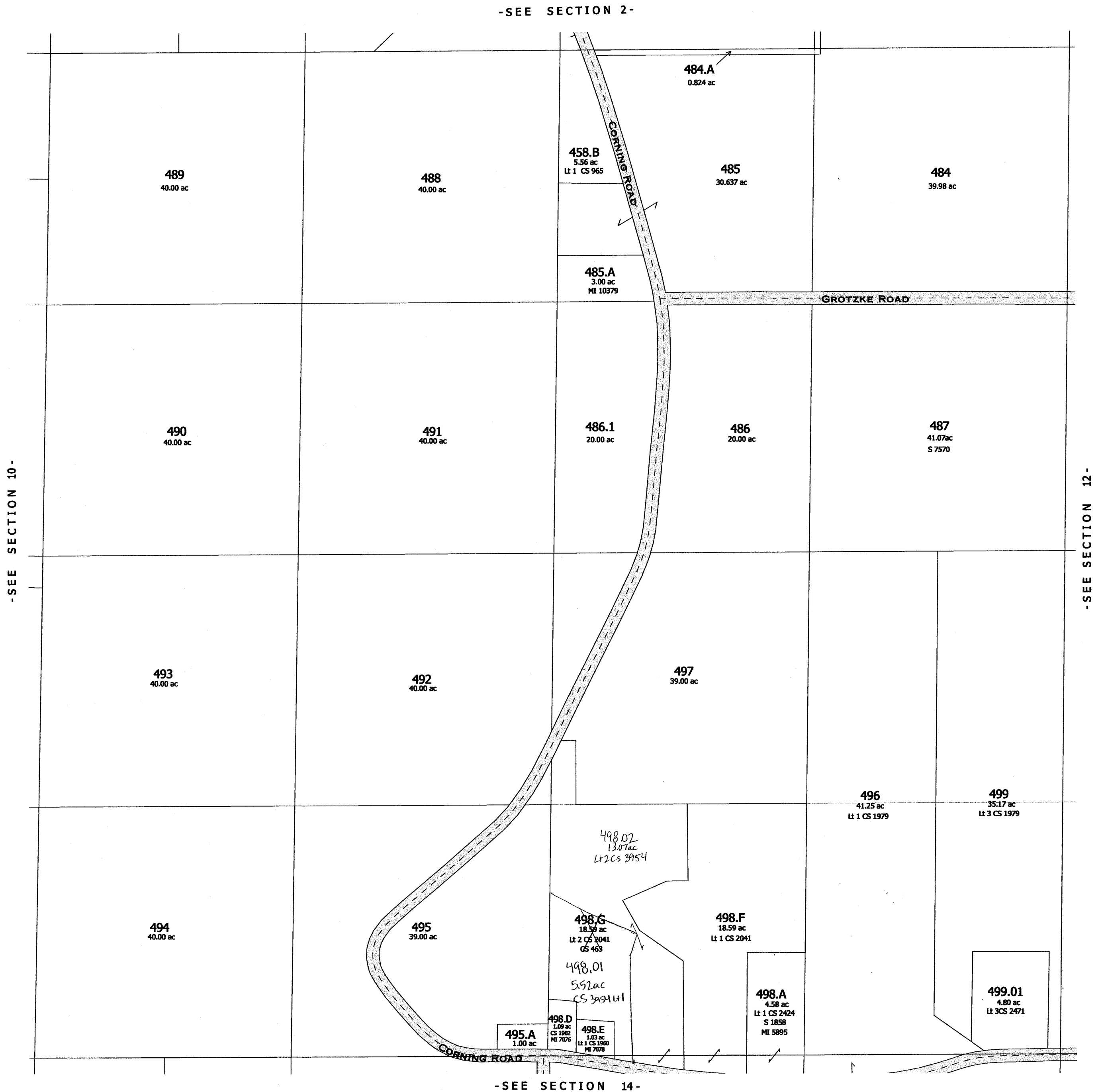
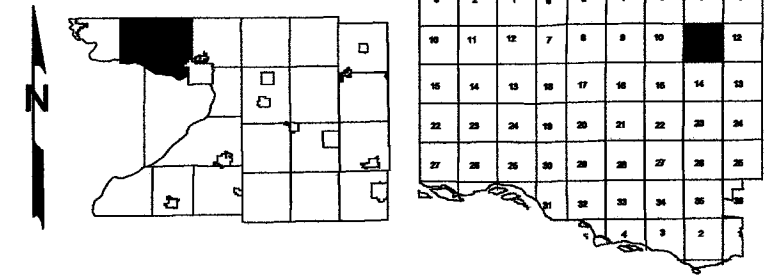

replaced 2004
-SECTION 11-

One Inch Equals Four Hundred Feet

MILES
0 1/16 1/8 1/4
FEET
0 400 800 1200 1600

NOTE: This map was prepared for assessment use in accordance with the Wis. St. Stat. Chap. 70.09. All information contained herein is advisory only. Map accuracy is limited to the quality of data obtained from other Public Records. This map is not intended to be a substitute for an actual field survey. Public Land Survey Base is derived from U.S.G.S. Topographic maps unless otherwise noted. Other sources of the Land Base may be actual survey data. Base map data is from the April 1995 County Digital Orthophotos and/or U.S.G.S. 1:24,000 scale Topographic series. The user is responsible for the improper use of the data contained herein.

Created by The Columbia County Land Information Office -GIS Section. VMB.
March 2004.

TAX PARCEL MAP

TOWN of LEWISTON

TOWN 13 NORTH RANGE 8 EAST
COLUMBIA COUNTY, WISCONSIN

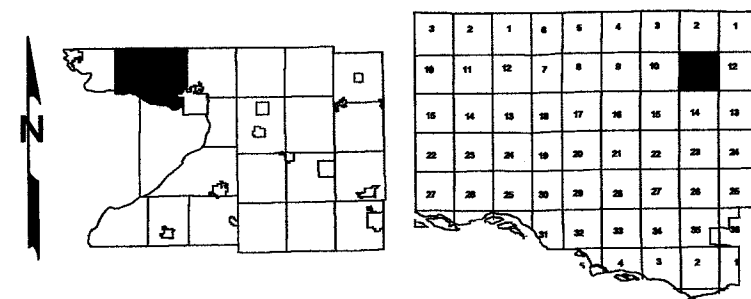

Replaced
2005

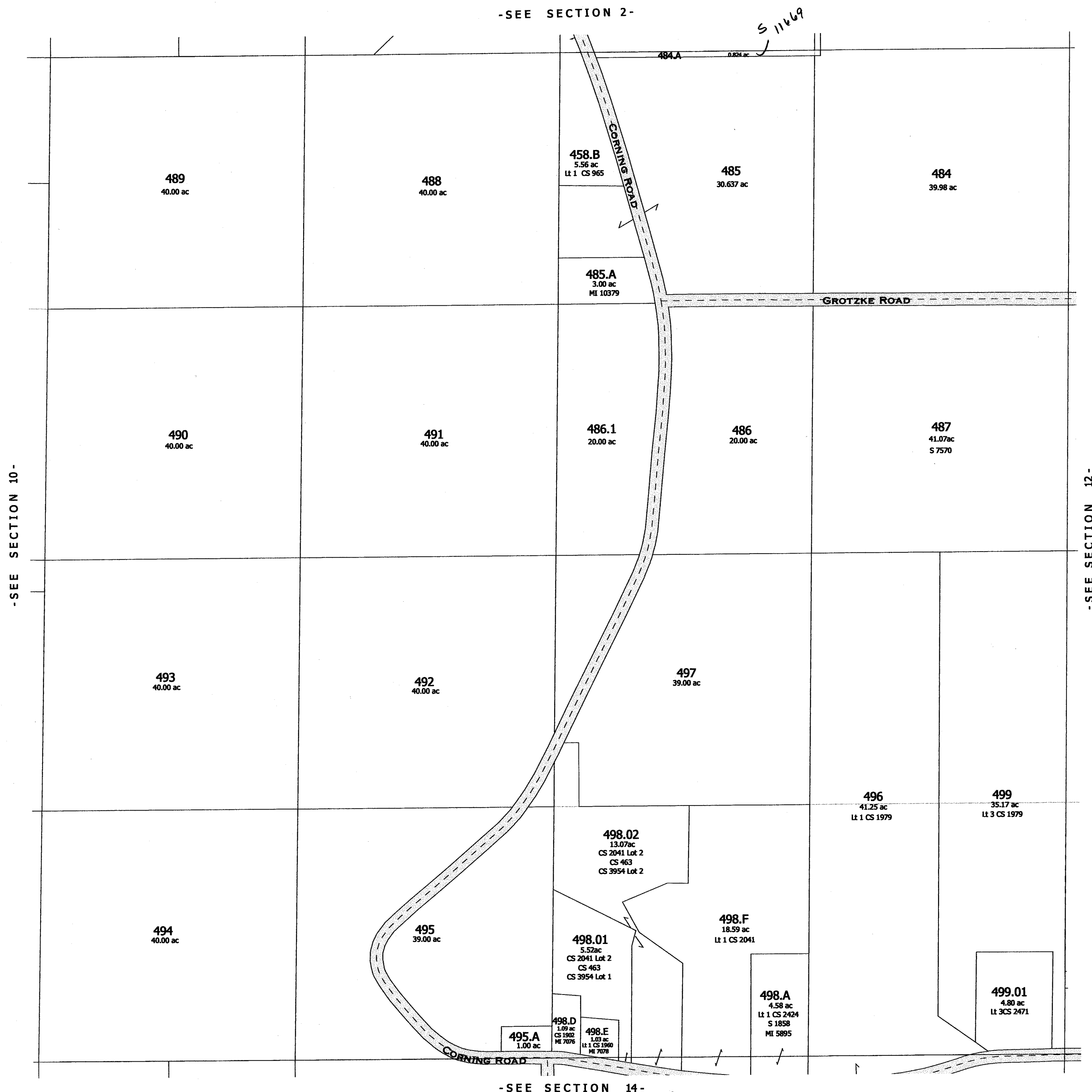

2005
-SECTION 11-

Replaced
2002

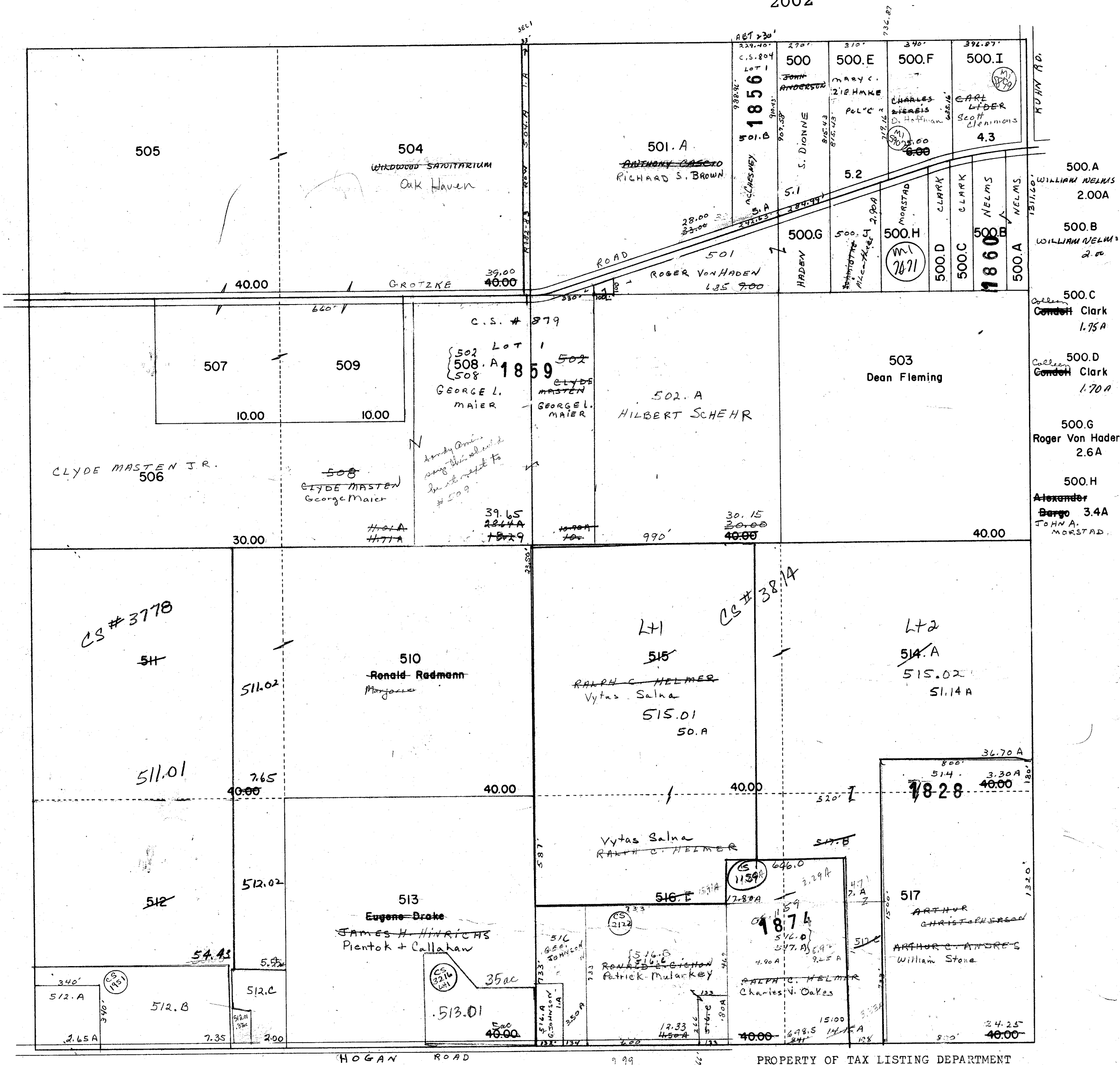

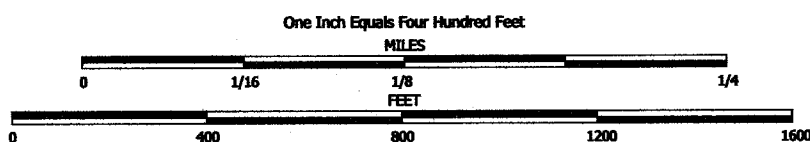

NOTE: This map was prepared for assessment use in accordance with the Wis. St. Stat. Chap. 70.09. All information contained herein is advisory only. Map accuracy is limited to the quality of data obtained from other Public Records. This map is not intended to be a substitute for an actual field survey. Public Land Survey Base is derived from U.S.G.S. Topographic maps unless otherwise noted. Other sources of the Land Base may be actual survey data. Base map data is from the April 1995 County Digital Orthophotos and/or U.S.G.S. 1:24,000 scale Topographic series. The user is responsible for the improper use of the data contained herein.

Created by The Columbia County Land Information Office -GIS Section. VMB.
September 2002.

TAX PARCEL MAP

TOWN of LEWISTON

TOWN 13 NORTH RANGE 8 EAST
COLUMBIA COUNTY, WISCONSIN

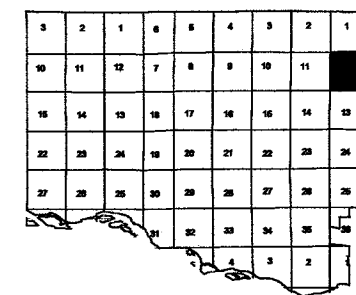
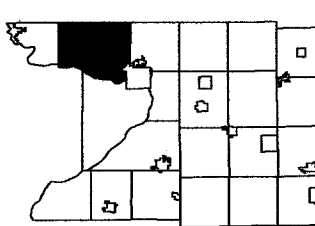

Replaced
2003

-SEE SECTION 1-



-SEE SECTION 13-

replaced 2003
-SECTION 12-

Replaced
2002

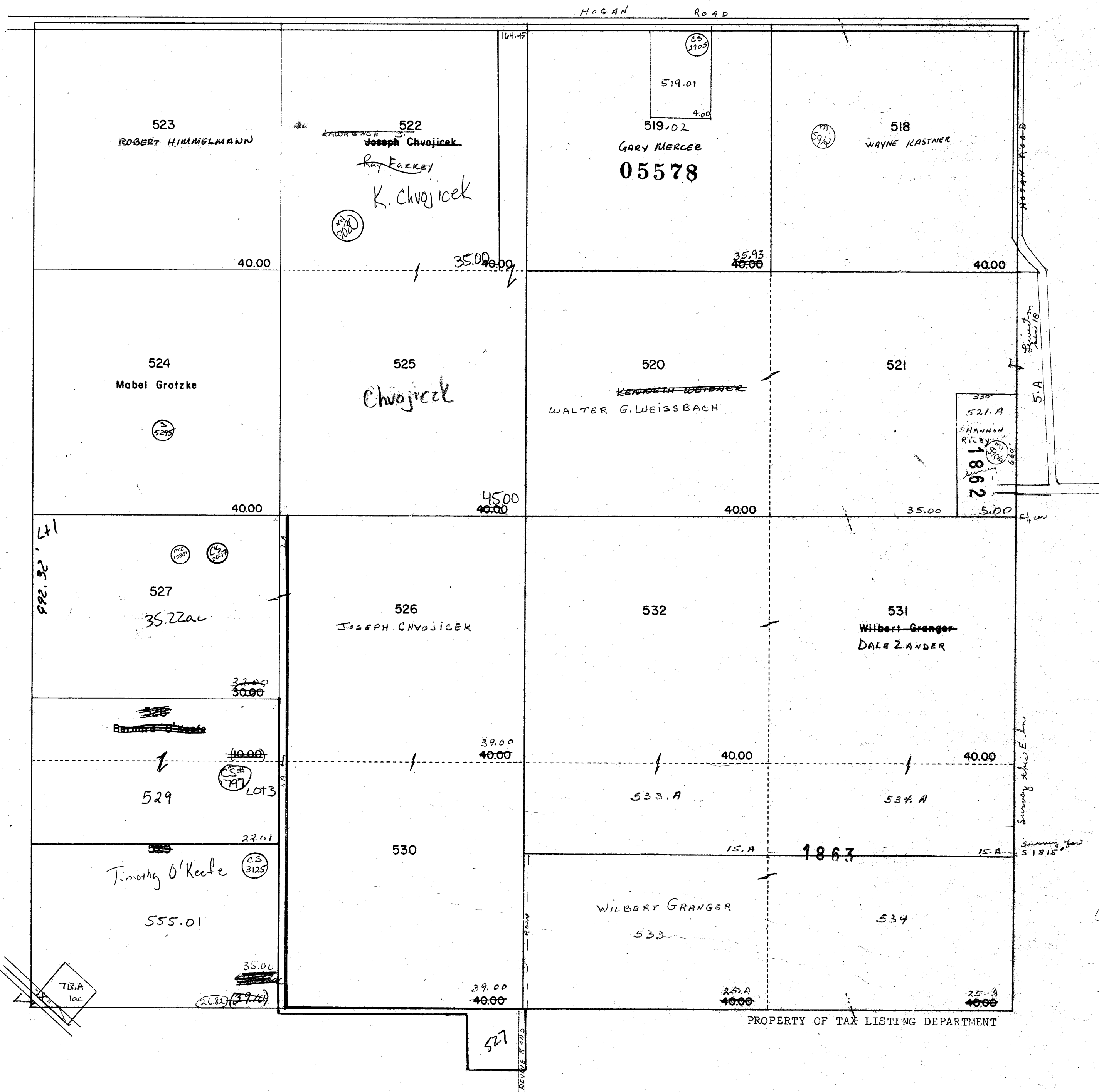

One Inch Equals Four Hundred Feet
MILES
0 1/16 1/8 1/4
FEET
0 400 800 1200 1600
NOTE: This map was prepared for assessment use in accordance with the Wis. Stat. Chap. 70.09. All information contained herein is advisory only. Map accuracy is limited to the quality of data obtained from other Public Records. This map is not intended to be a substitute for an actual field survey. Public Land Survey Base is derived from U.S.G.S Topographic maps unless otherwise noted. Other sources of the Land Base may be actual survey data. Base map data is from the April 1995 County Digital Orthophotos and/or U.S.G.S. 1:24,000 scale Topographic series. The user is responsible for the improper use of the data contained herein.
Created by The Columbia County Land Information Office -GIS Section. VMB.
September 2002.

TAX PARCEL MAP
TOWN of LEWISTON
TOWN 13 NORTH RANGE 8 EAST
COLUMBIA COUNTY, WISCONSIN

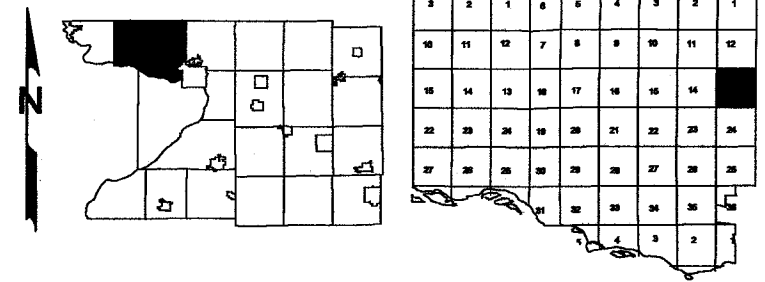

Replaced
2006

-SEE SECTION 12-

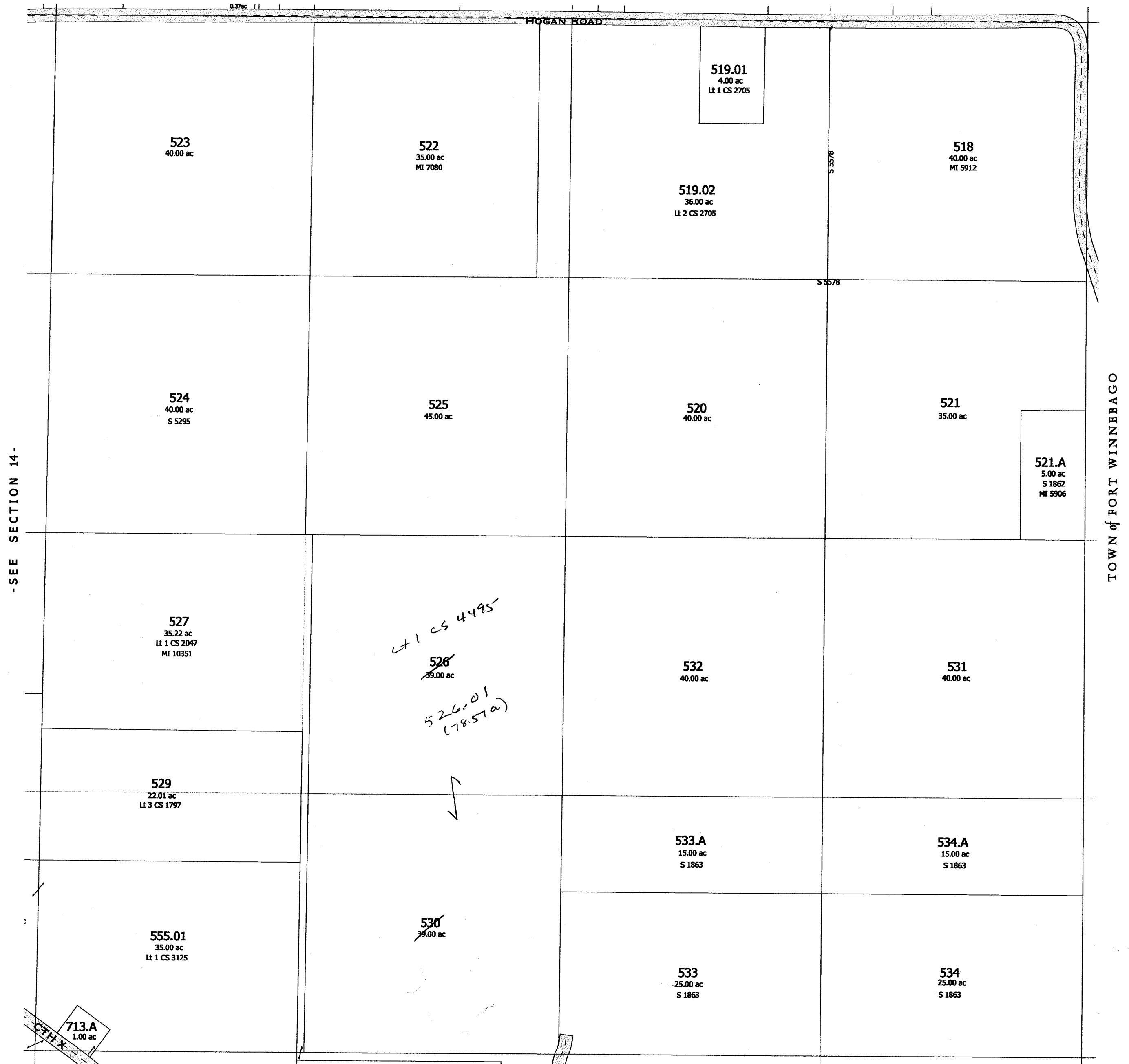

2006

Replaced
2002

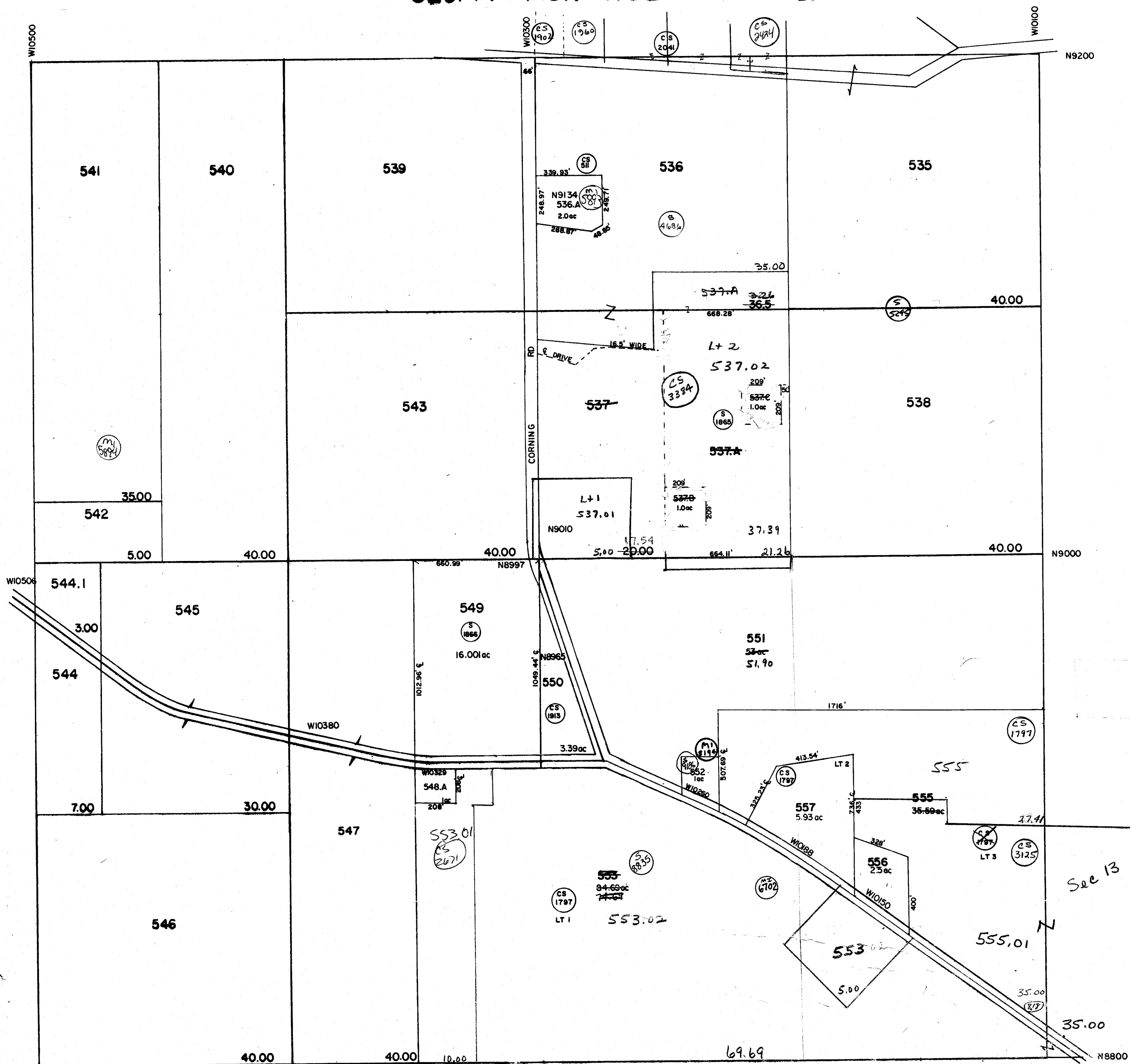

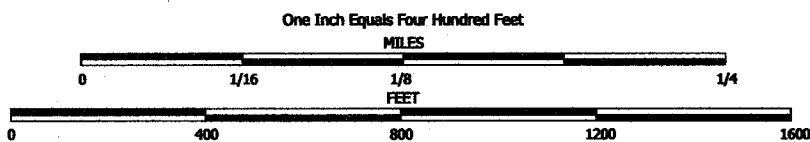

NOTE: This map was prepared for assessment use in accordance with the Wis. St. Stat. Chap. 70.09. All information contained herein is advisory only. Map accuracy is limited to the quality of data obtained from other Public Records. This map is not intended to be a substitute for an actual field survey. Public Land Survey Base is derived from U.S.G.S. Topographic maps unless otherwise noted. Other sources of the Land Base may be actual survey data. Base map data is from the April 1995 County Digital Orthophotos and/or U.S.G.S. 1:24,000 scale Topographic series. The user is responsible for the improper use of the data contained herein.

Created by The Columbia County Land Information Office -GIS Section, VMB.
September 2002.

TAX PARCEL MAP

TOWN of LEWISTON

TOWN 13 NORTH RANGE 8 EAST
COLUMBIA COUNTY, WISCONSIN

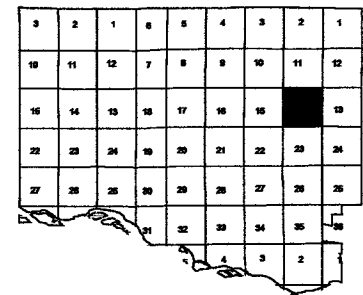
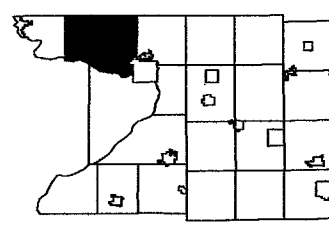

Replaced
2004

-SEE SECTION 11-

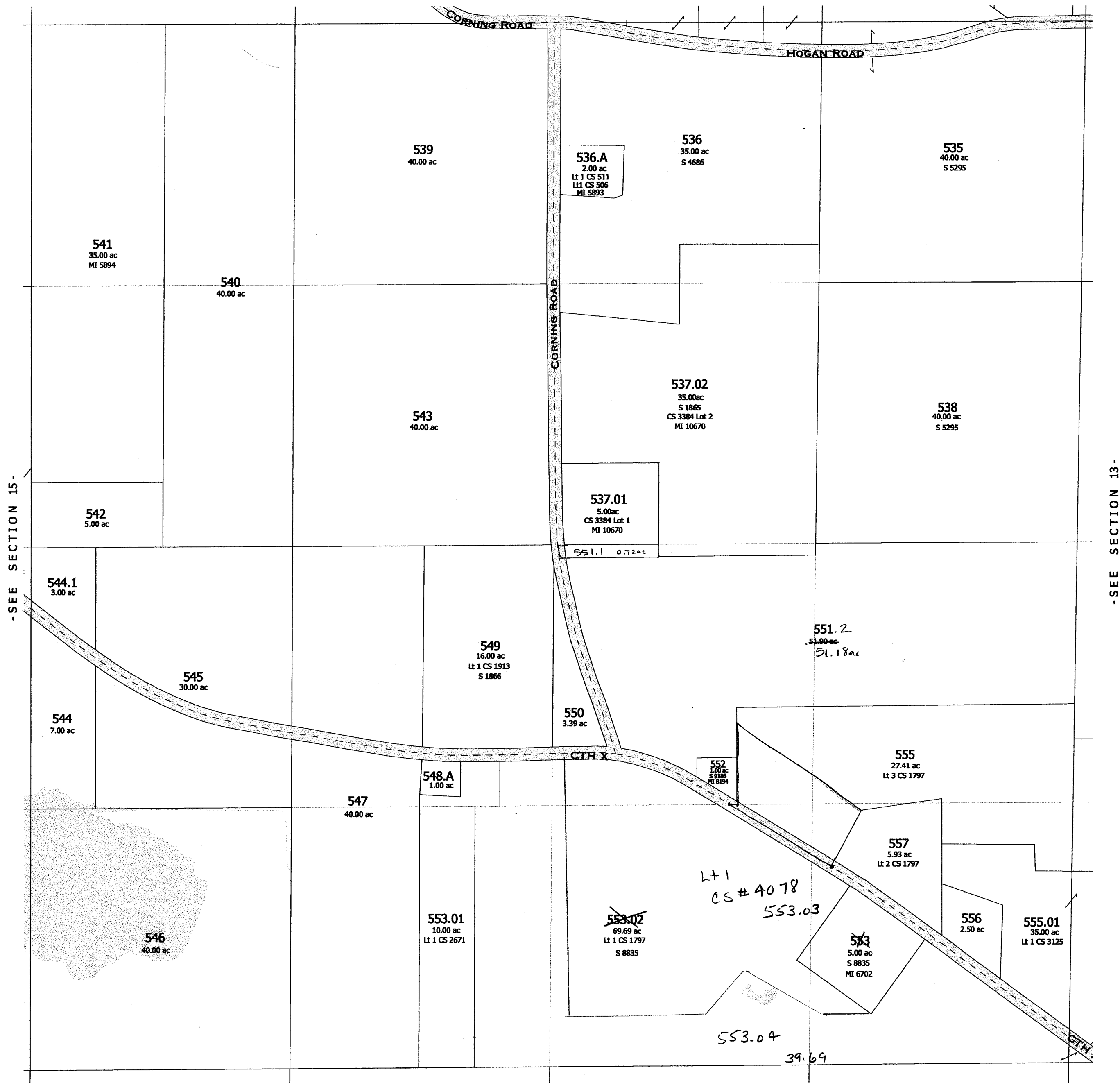

-SEE SECTION 13-

-SEE SECTION 23-

Replaced 2004
-SECTION 14-

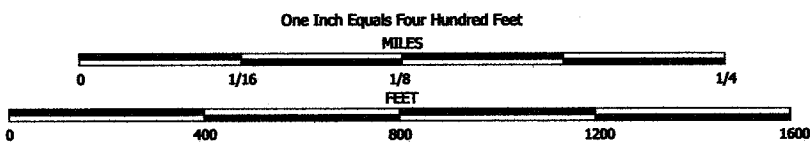

NOTE: This map was prepared for assessment use in accordance with the Wis. St. Stat. Chap. 70.09. All information contained herein is advisory only. Map accuracy is limited to the quality of data obtained from other Public Records. This map is not intended to be a substitute for an actual field survey. Public Land Survey Base is derived from U.S.G.S. Topographic maps unless otherwise noted. Other sources of the Land Base may be actual survey data. Base map data is from the April 1995 County Digital Orthophotos and/or U.S.G.S. 1:24,000 scale Topographic series. The user is responsible for the improper use of the data contained herein.

Created by The Columbia County Land Information Office -GIS Section, YMB.
March 2004.

TAX PARCEL MAP

TOWN of LEWISTON

TOWN 13 NORTH RANGE 8 EAST
COLUMBIA COUNTY, WISCONSIN

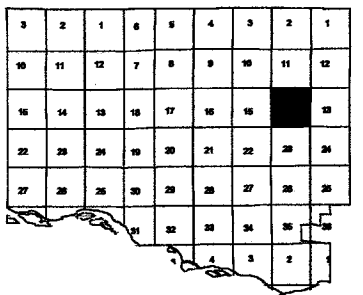
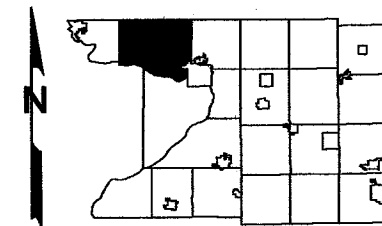

Replaced
2005



-SECTION 14-

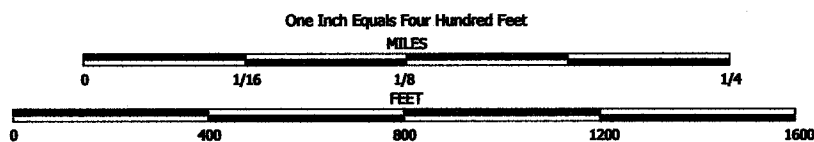

NOTE: This map was prepared for assessment use in accordance with the Wis. St. Stat. Chap. 70.09. All information contained herein is advisory only. Map accuracy is limited to the quality of data obtained from other Public Records. This map is not intended to be a substitute for an actual field survey. Public Land Survey Base is derived from U.S.G.S. Topographic maps unless otherwise noted. Other sources of the Land Base may be actual survey data. Base map data is from the April 1995 County Digital Orthophotos and/or U.S.G.S. 1:24,000 scale Topographic series. The user is responsible for the improper use of the data contained herein.

Created by The Columbia County Land Information Office -GIS Section. VMB.
February 2005.

TAX PARCEL MAP

TOWN of LEWISTON

TOWN 13 NORTH RANGE 8 EAST
COLUMBIA COUNTY, WISCONSIN

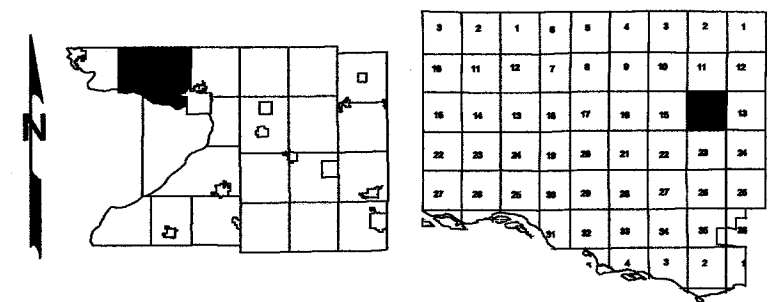

Replaced
2006

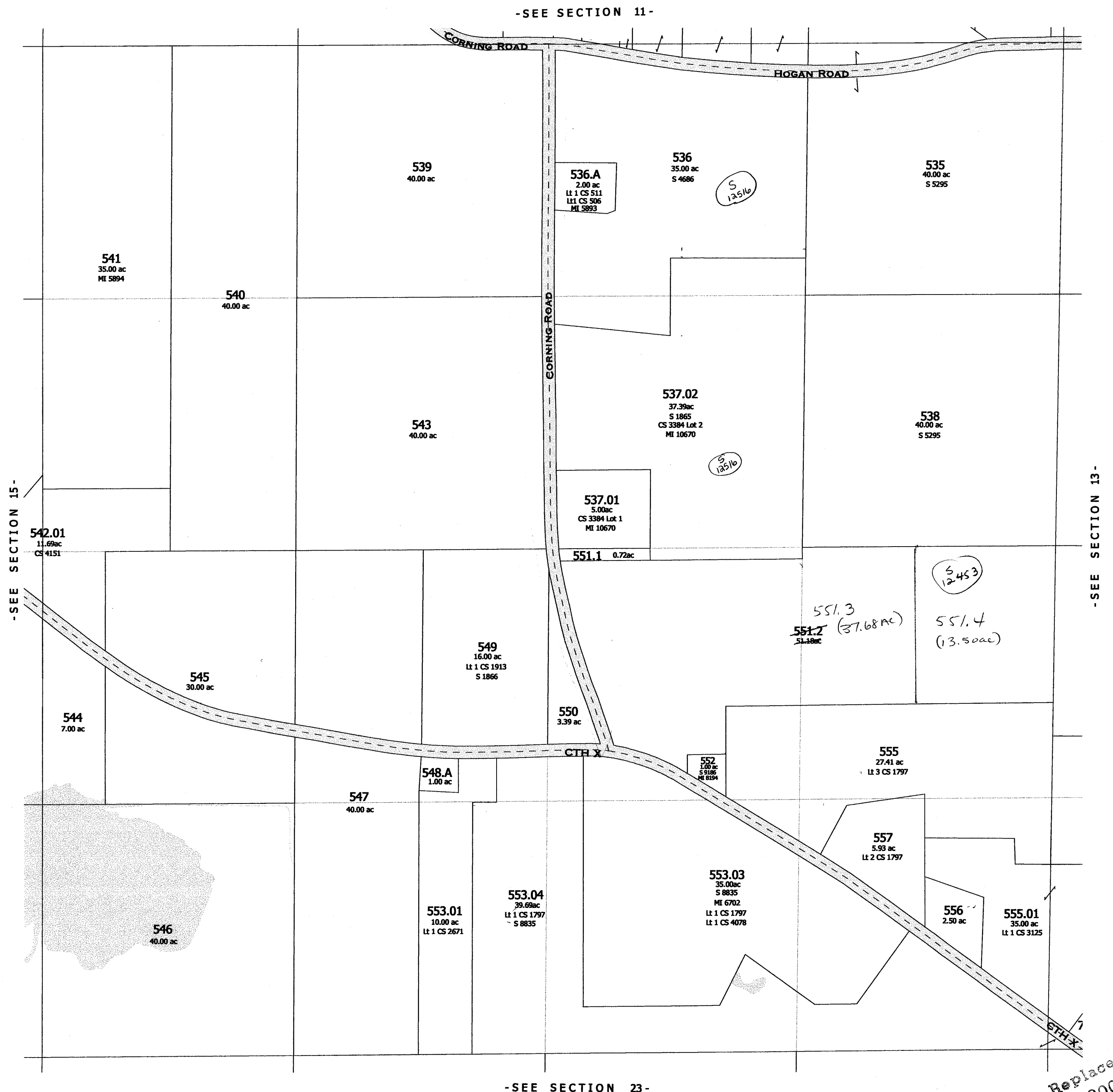

Replaced
2006

-SECTION 14-

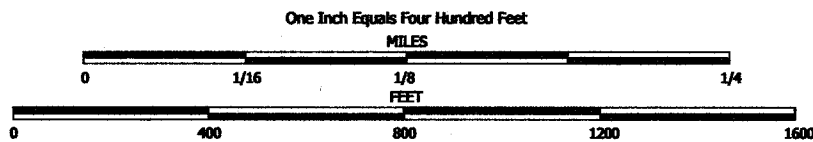

NOTE: This map was prepared for assessment use in accordance with the Wis. St. Stat. Chap. 70.09. All information contained herein is advisory only. Map accuracy is limited to the quality of data obtained from other Public Records. This map is not intended to be a substitute for an actual field survey. Public Land Survey Base is derived from U.S.G.S. Topographic maps unless otherwise noted. Other sources of the Land Base may be actual survey data. Base map data is from the April 1995 County Digital Orthophotos and/or U.S.G.S. 1:24,000 scale Topographic series. The user is responsible for the improper use of the data contained herein.

Created by The Columbia County Land Information Office -GIS Section. VMB.
February 2006.

TAX PARCEL MAP

TOWN of LEWISTON

TOWN 13 NORTH RANGE 8 EAST
COLUMBIA COUNTY, WISCONSIN

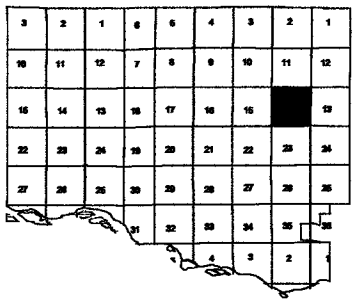
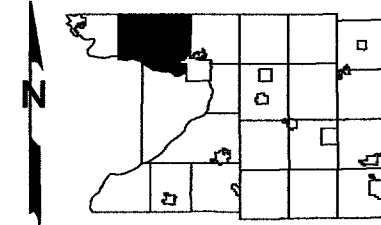

Replaced
2007

-SEE SECTION 11-



-SEE SECTION 23-

Replaced
2007

-SECTION 14-

Replaced
2.02

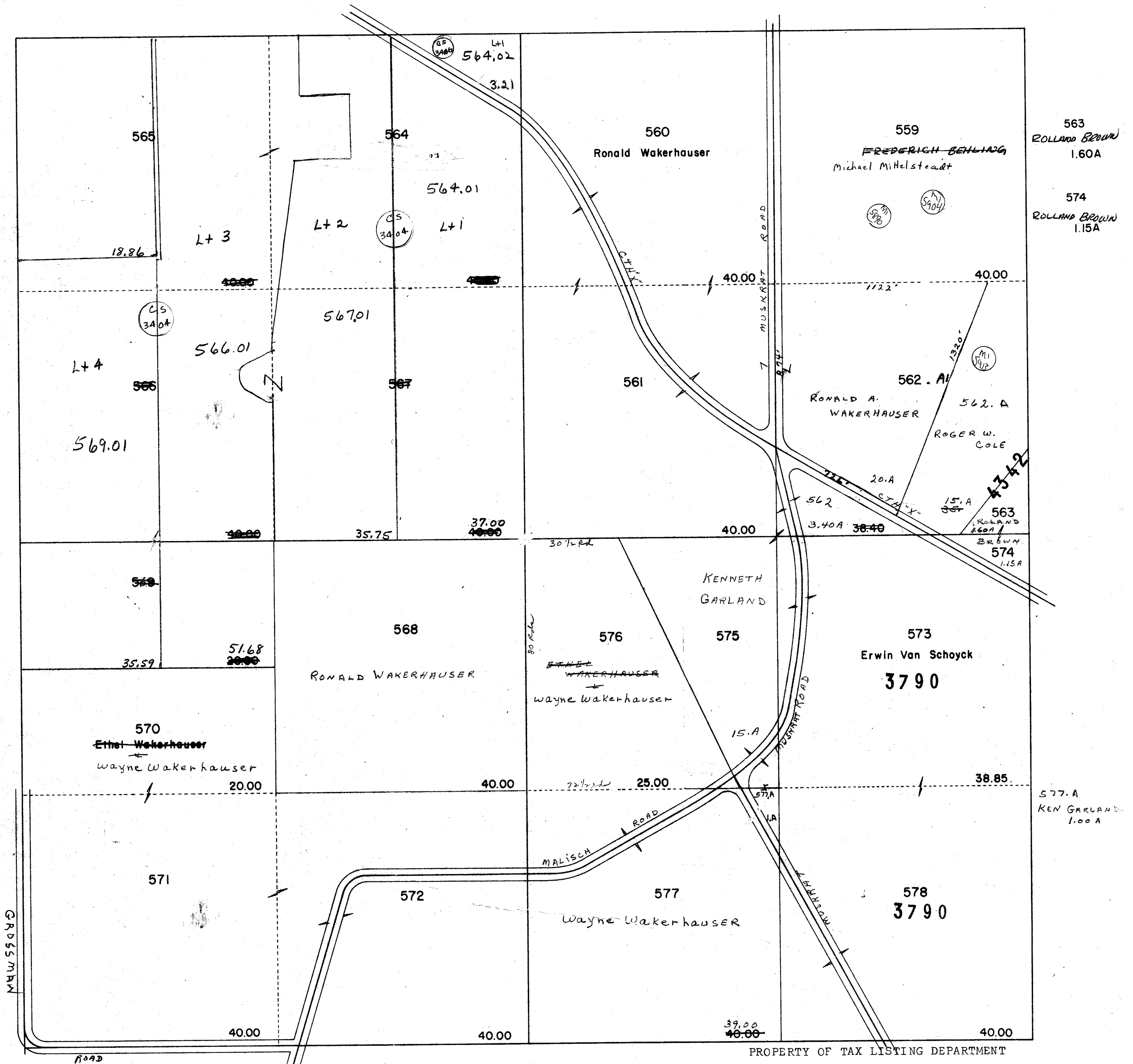

One Inch Equals Four Hundred Feet

MILES
0 1/16 1/8 1/4
FEET
0 400 800 1200 1600

NOTE: This map was prepared for assessment use in accordance with the Wis. St. Stat. Chap. 70.09. All information contained herein is advisory only. Map accuracy is limited to the quality of data obtained from other Public Records. This map is not intended to be a substitute for an actual field survey. Public Land Survey Base is derived from U.S.G.S. Topographic maps unless otherwise noted. Other sources of the Land Base may be actual survey data. Base map data is from the April 1995 County Digital Orthophotos and/or U.S.G.S. 1:24,000 scale Topographic series. The user is responsible for the improper use of the data contained herein.

Created by The Columbia County Land Information Office -GIS Section. VMB.
September 2002.

TAX PARCEL MAP

TOWN of LEWISTON

TOWN 13 NORTH RANGE 8 EAST
COLUMBIA COUNTY, WISCONSIN

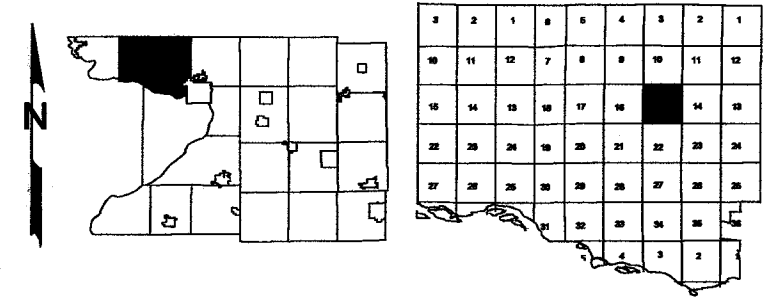

Replaced
2005

-SEE SECTION 10-

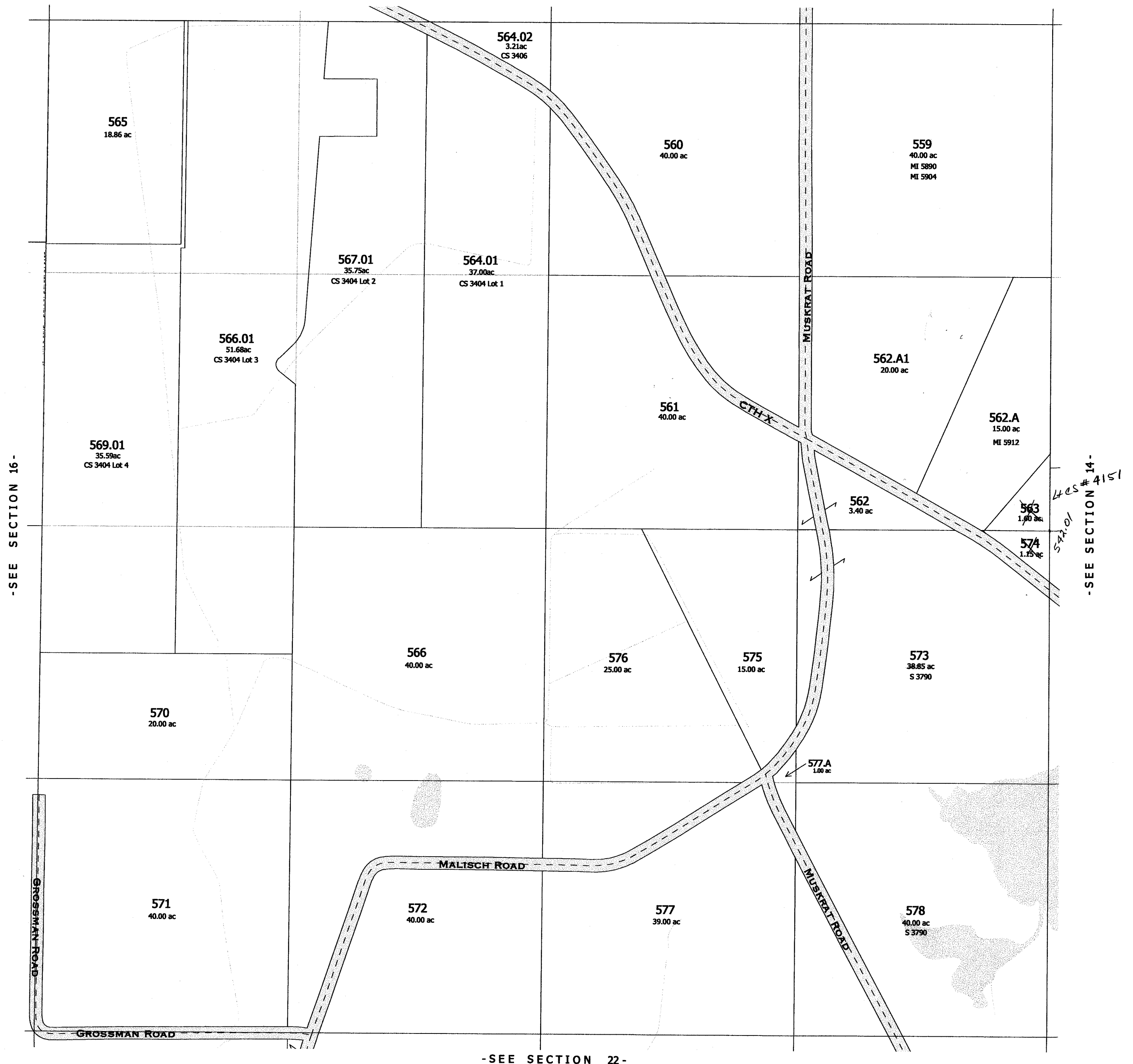

-SEE SECTION 16-

-SEE SECTION 14-

-SEE SECTION 22-

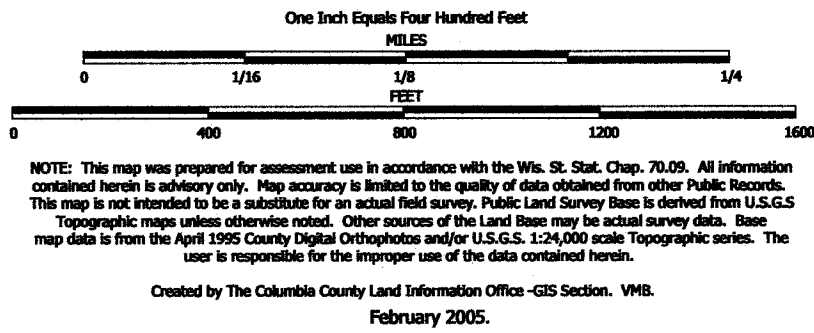

TAX PARCEL MAP

TOWN of LEWISTON

TOWN 13 NORTH RANGE 8 EAST
COLUMBIA COUNTY, WISCONSIN

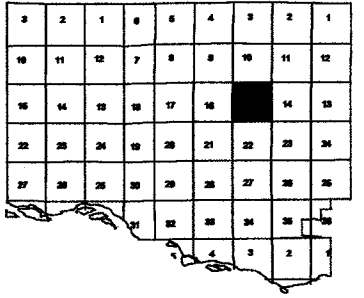
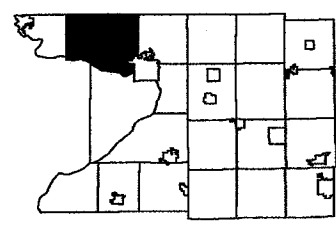

Replaced
2006

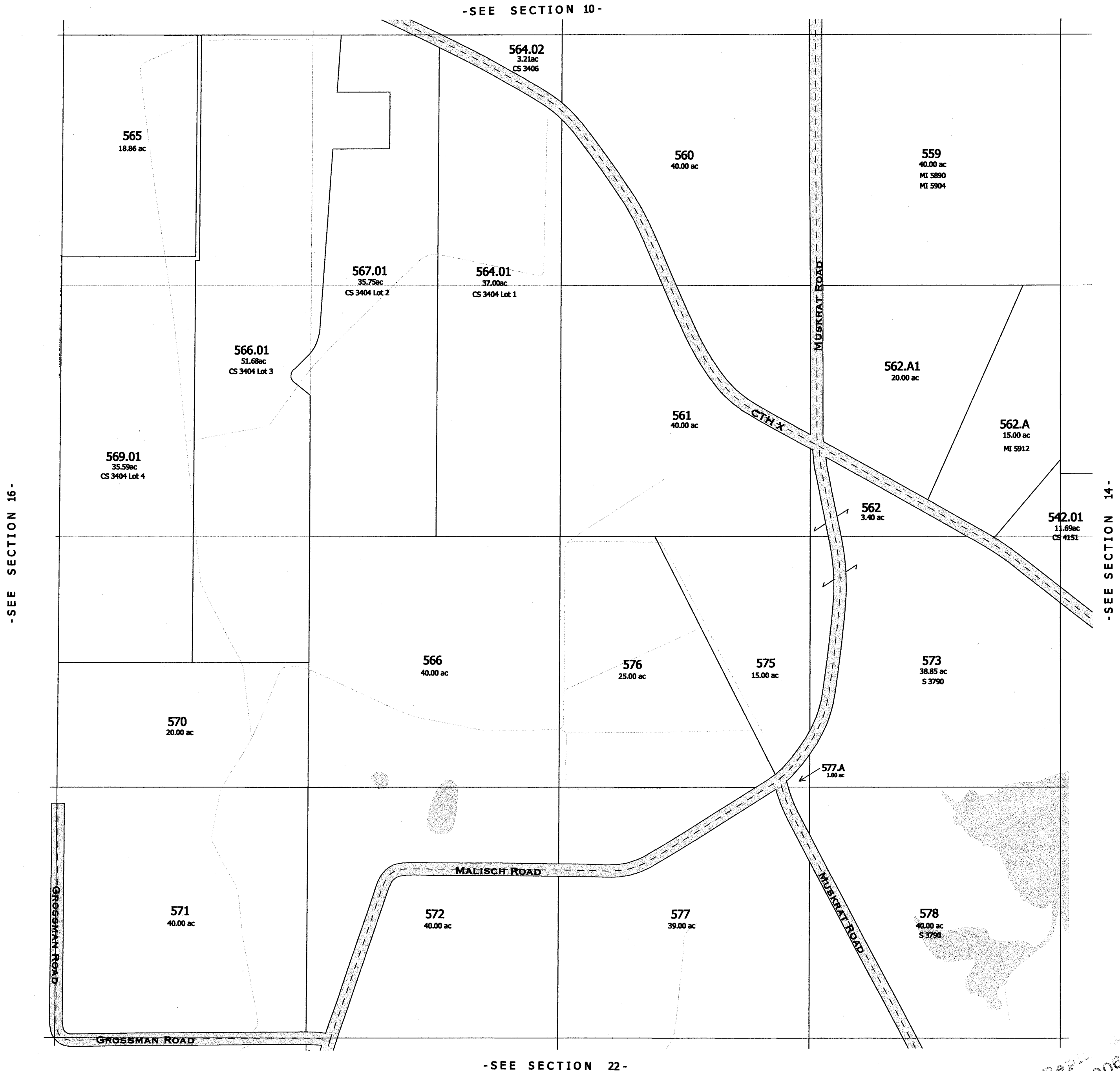

Replaced
2006

-SECTION 15-

LEWISTON

SEC. 16 T13N R8E

Replaced
2002

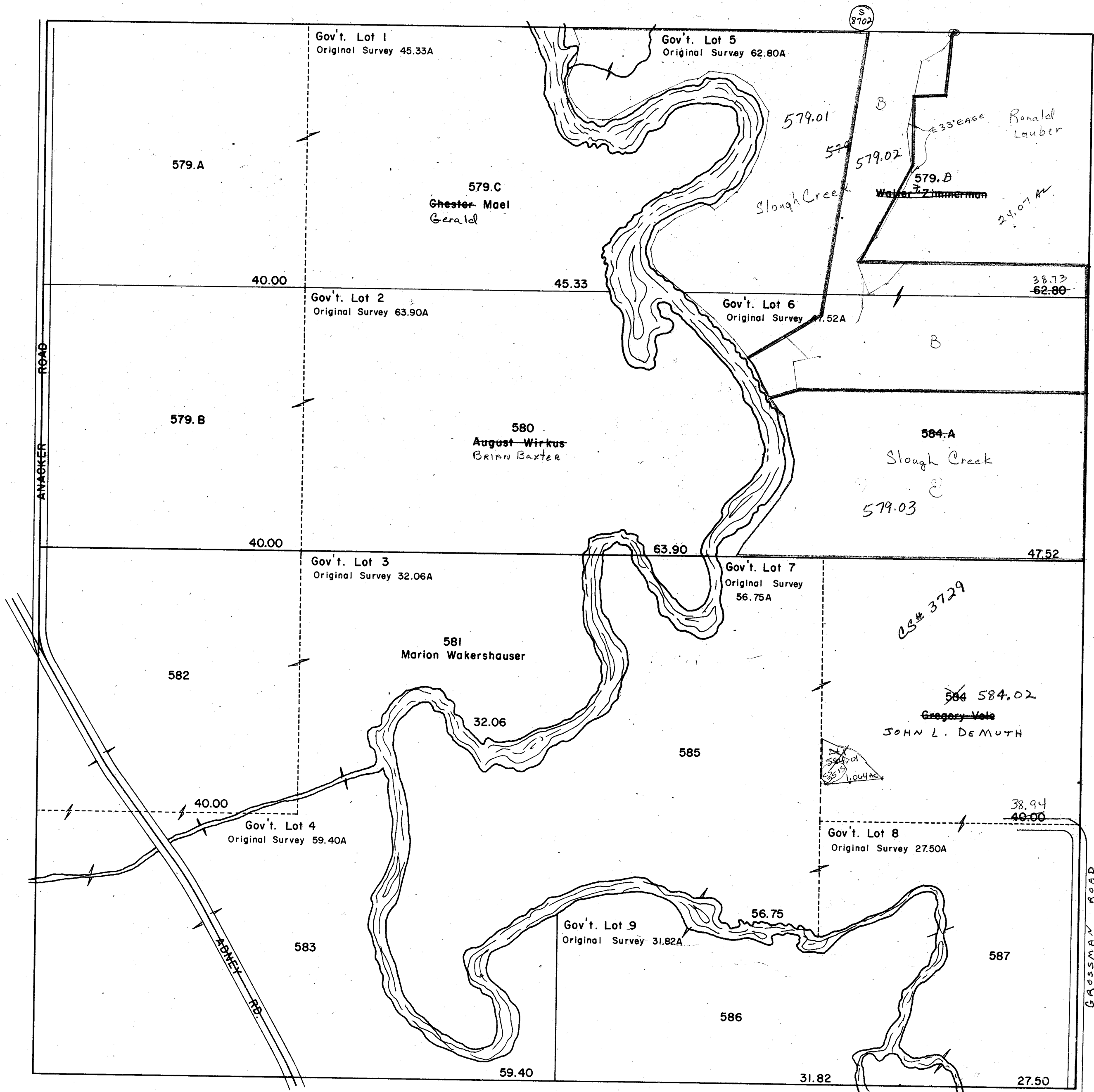

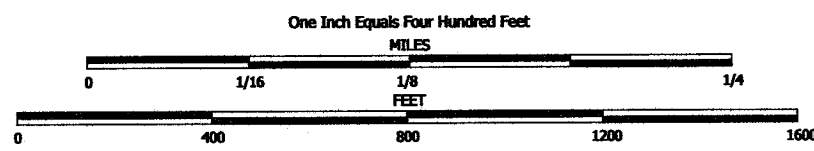

NOTE: This map was prepared for assessment use in accordance with the Wis. St. Stat. Chap. 70.09. All information contained herein is advisory only. Map accuracy is limited to the quality of data obtained from other Public Records. This map is not intended to be a substitute for an actual field survey. Public Land Survey Base is derived from U.S.G.S. Topographic maps unless otherwise noted. Other sources of the Land Base may be actual survey data. Base map data is from the April 1995 County Digital Orthophotos and/or U.S.G.S. 1:24,000 scale Topographic series. The user is responsible for the improper use of the data contained herein.

Created by The Columbia County Land Information Office -GIS Section. VMB.
September 2002.

TAX PARCEL MAP

TOWN of LEWISTON

TOWN 13 NORTH RANGE 8 EAST
COLUMBIA COUNTY, WISCONSIN

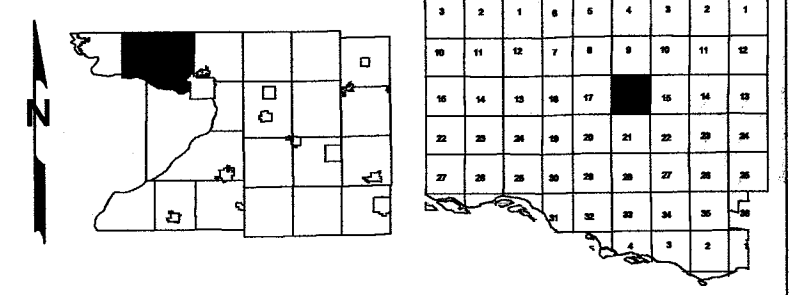

Replaced
2006

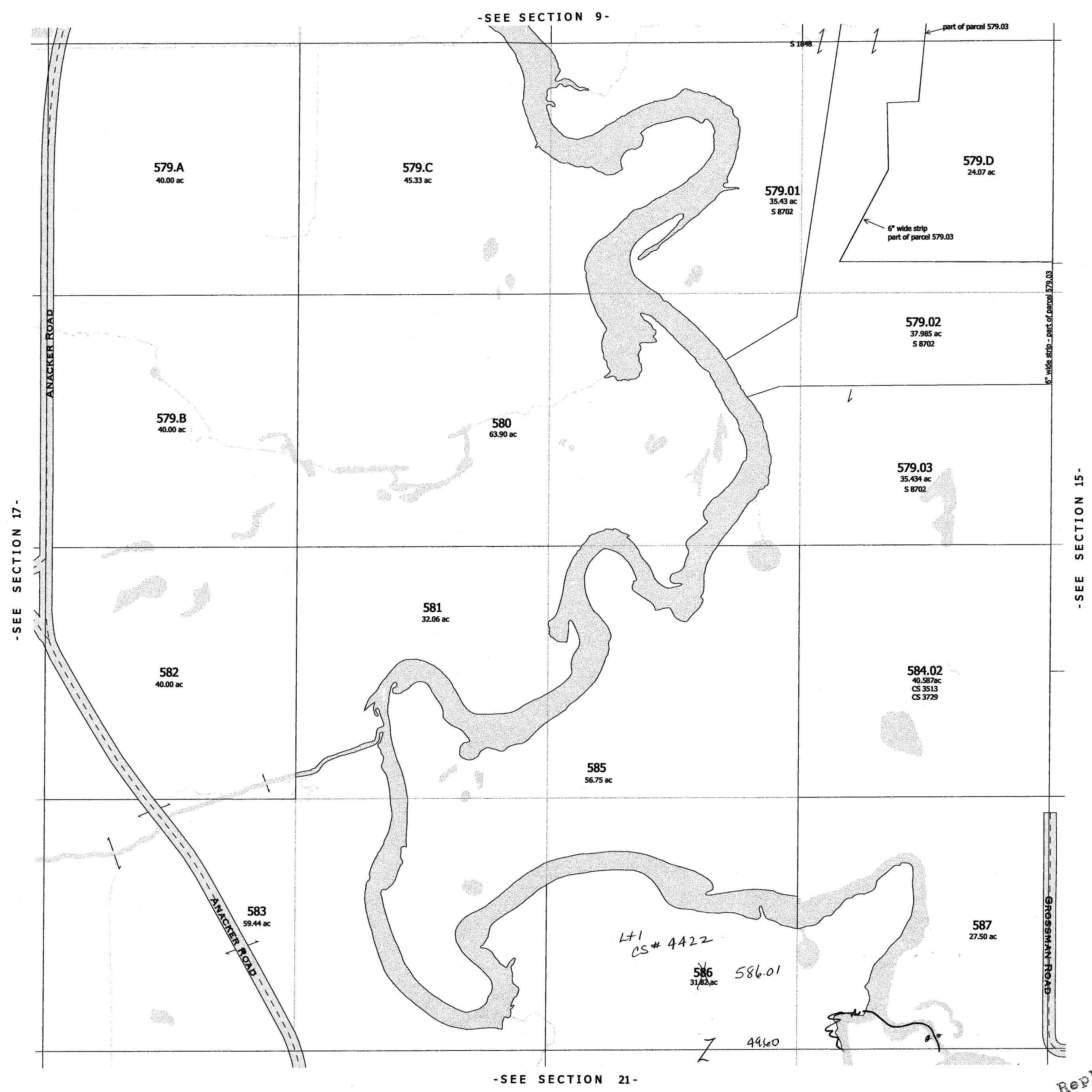

Replaced
2006

-SECTION 16-

Replaced
2002

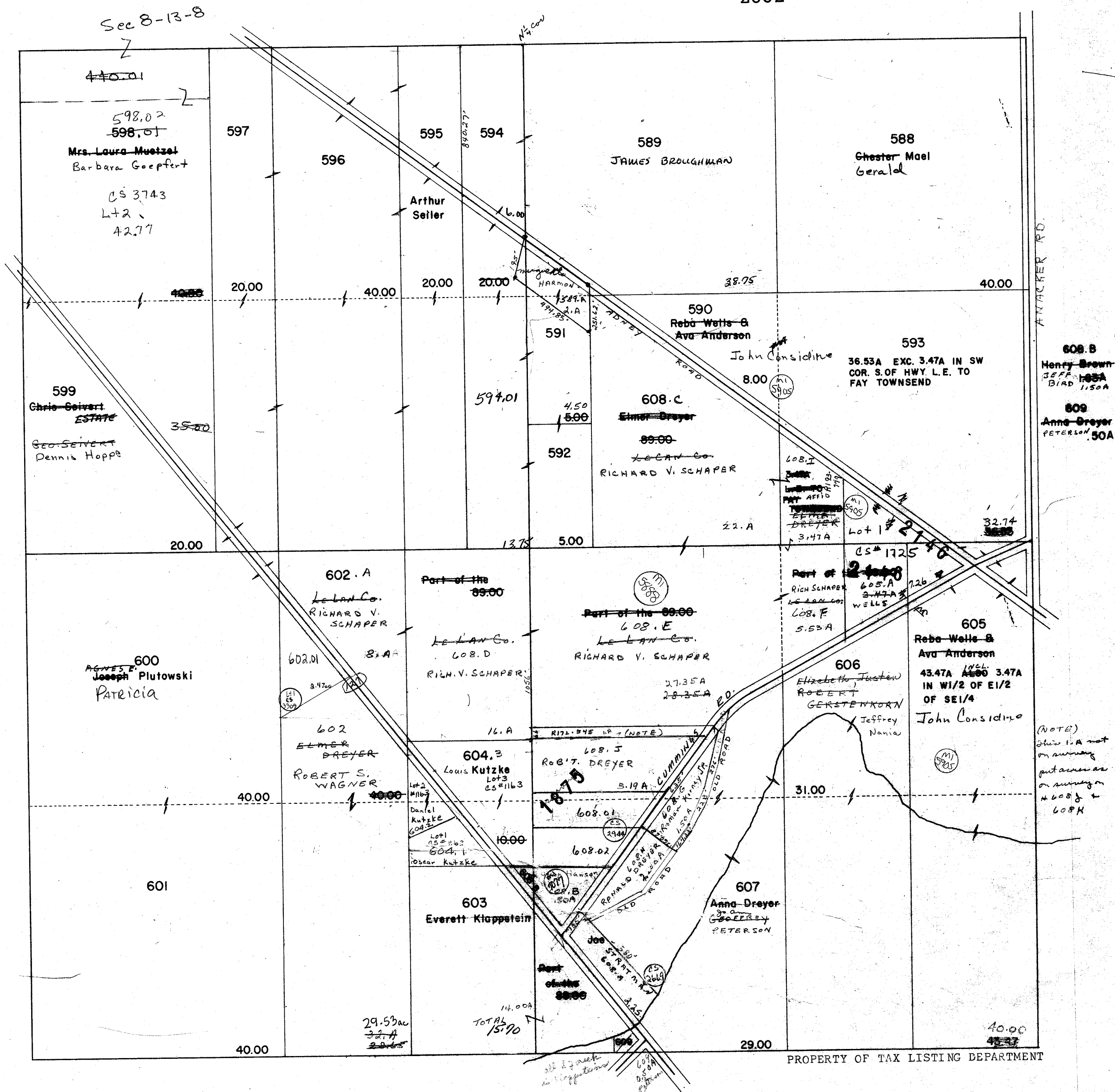

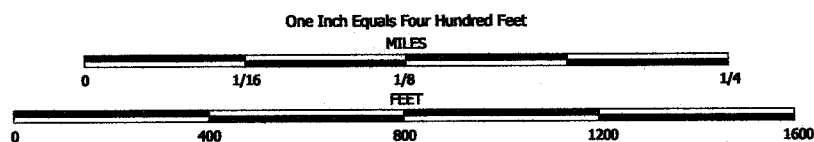

NOTE: This map was prepared for assessment use in accordance with the Wis. Stat. Chap. 70.09. All information contained herein is advisory only. Map accuracy is limited to the quality of data obtained from other Public Records. This map is not intended to be a substitute for an actual field survey. Public Land Survey Base is derived from U.S.G.S. Topographic maps unless otherwise noted. Other sources of the Land Base may be actual survey data. Base map data is from the April 1995 County Digital Orthophotos and/or U.S.G.S. 1:24,000 scale Topographic series. The user is responsible for the improper use of the data contained herein.

Created by The Columbia County Land Information Office -GIS Section. VMB.
September 2002.

TAX PARCEL MAP

TOWN of LEWISTON

TOWN 13 NORTH RANGE 8 EAST
COLUMBIA COUNTY, WISCONSIN

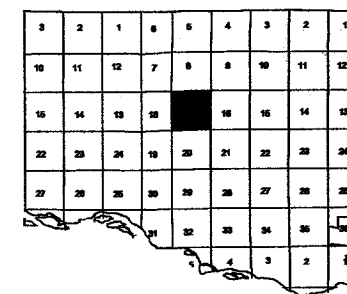
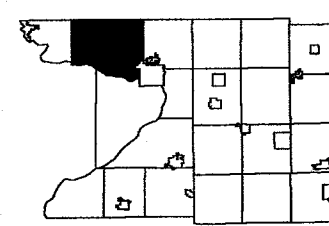

Replaced
2005

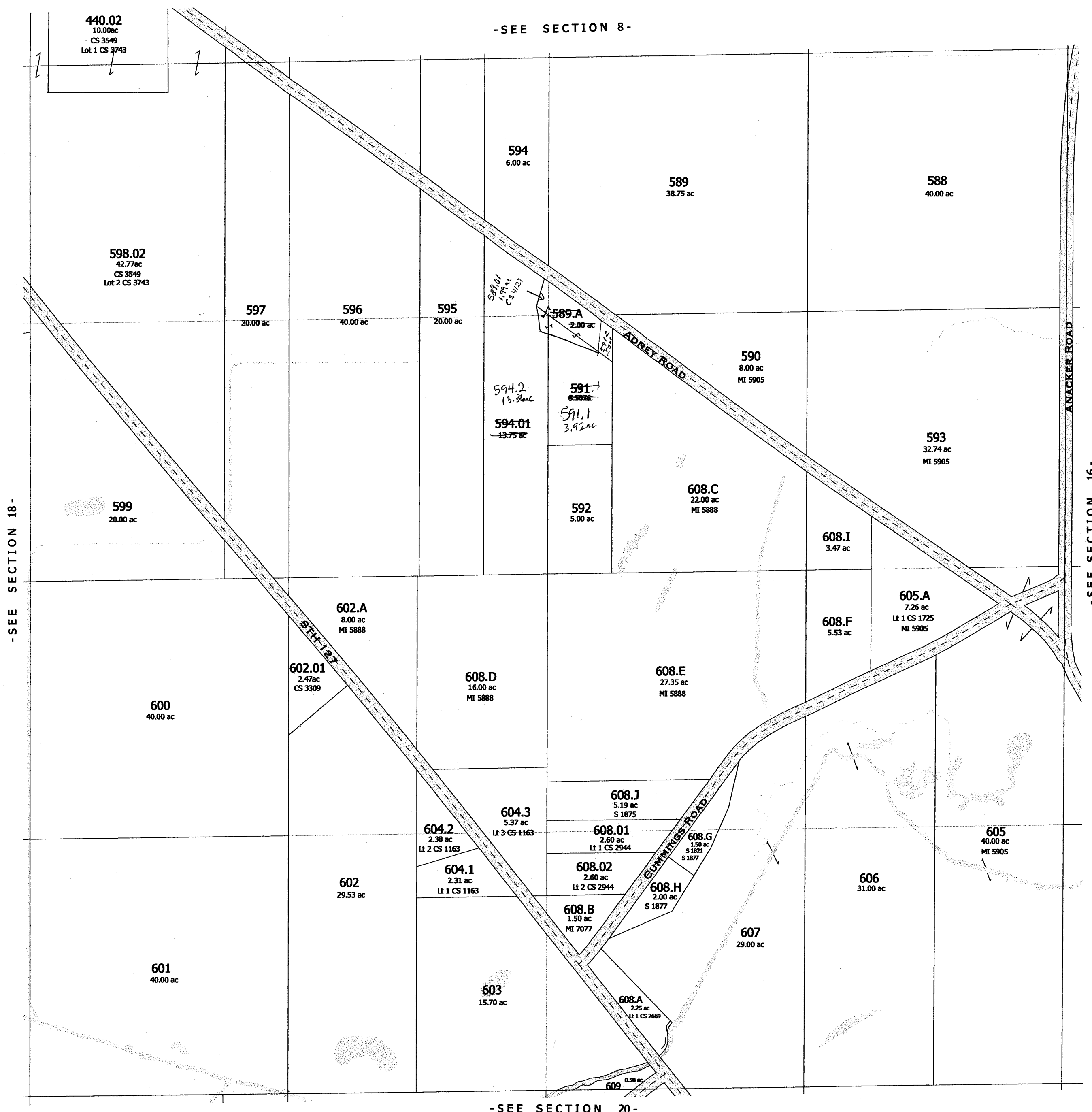

- SEE SECTION 16 -

2005

-SECTION 17-

One Inch Equals Four Hundred Feet
MILES
0 1/16 1/8 1/4
FEET
0 400 800 1200 1600

NOTE: This map was prepared for assessment use in accordance with the Wis. St. Stat. Chap. 70.09. All information contained herein is advisory only. Map accuracy is limited to the quality of data obtained from other Public Records. This map is not intended to be a substitute for an actual field survey. Public Land Survey Base is derived from U.S.G.S. Topographic maps unless otherwise noted. Other sources of the Land Base may be actual survey data. Base map data is from the April 1995 County Digital Orthophotos and/or U.S.G.S. 1:24,000 scale Topographic series. The user is responsible for the improper use of the data contained herein.

Created by The Columbia County Land Information Office -GIS Section. VMB.
February 2005.

TAX PARCEL MAP
TOWN of LEWISTON
TOWN 13 NORTH RANGE 8 EAST
COLUMBIA COUNTY, WISCONSIN

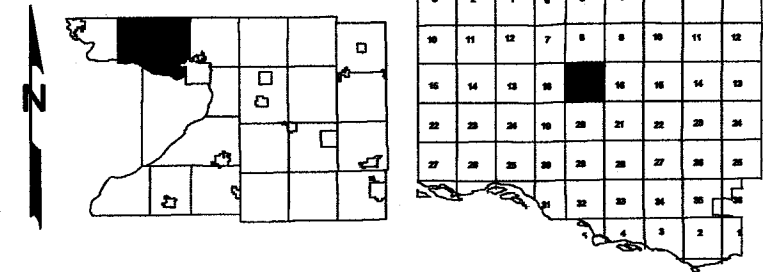

Replaced
2006

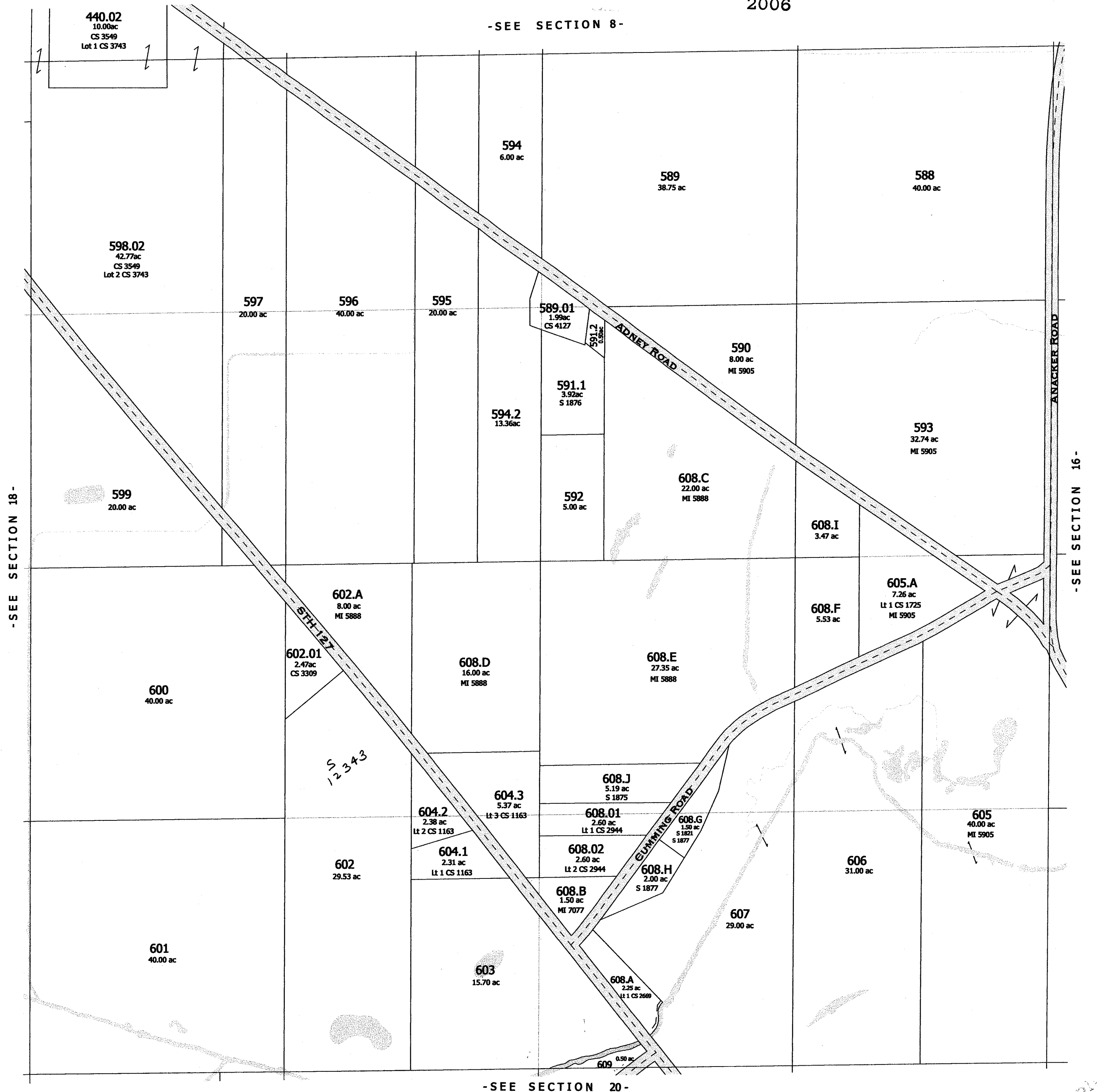

Replaced
2006

-SECTION 17-

One Inch Equals Four Hundred Feet
MILES
0 1/16 1/8 1/4
FEET
0 400 800 1200 1600

NOTE: This map was prepared for assessment use in accordance with the Wis. St. Stat. Chap. 70.09. All information contained herein is advisory only. Map accuracy is limited to the quality of data obtained from other Public Records. This map is not intended to be a substitute for an actual field survey. Public Land Survey Base is derived from U.S.G.S Topographic maps unless otherwise noted. Other sources of the Land Base may be actual survey data. Base map data is from the April 1995 County Digital Orthophotos and/or U.S.G.S 1:24,000 scale Topographic series. The user is responsible for the improper use of the data contained herein.

Created by The Columbia County Land Information Office -GIS Section. VMB.
February 2006.

TAX PARCEL MAP

TOWN of LEWISTON

TOWN 13 NORTH RANGE 8 EAST
COLUMBIA COUNTY, WISCONSIN

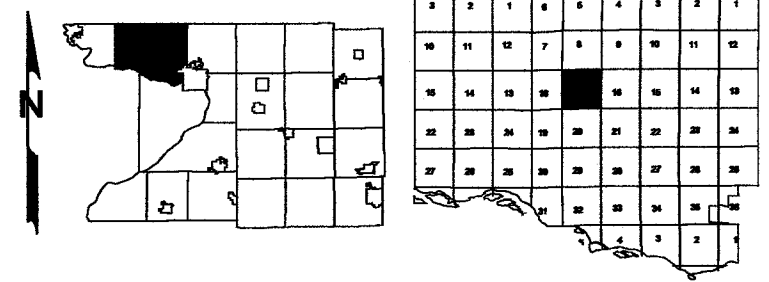

Replaced
2007

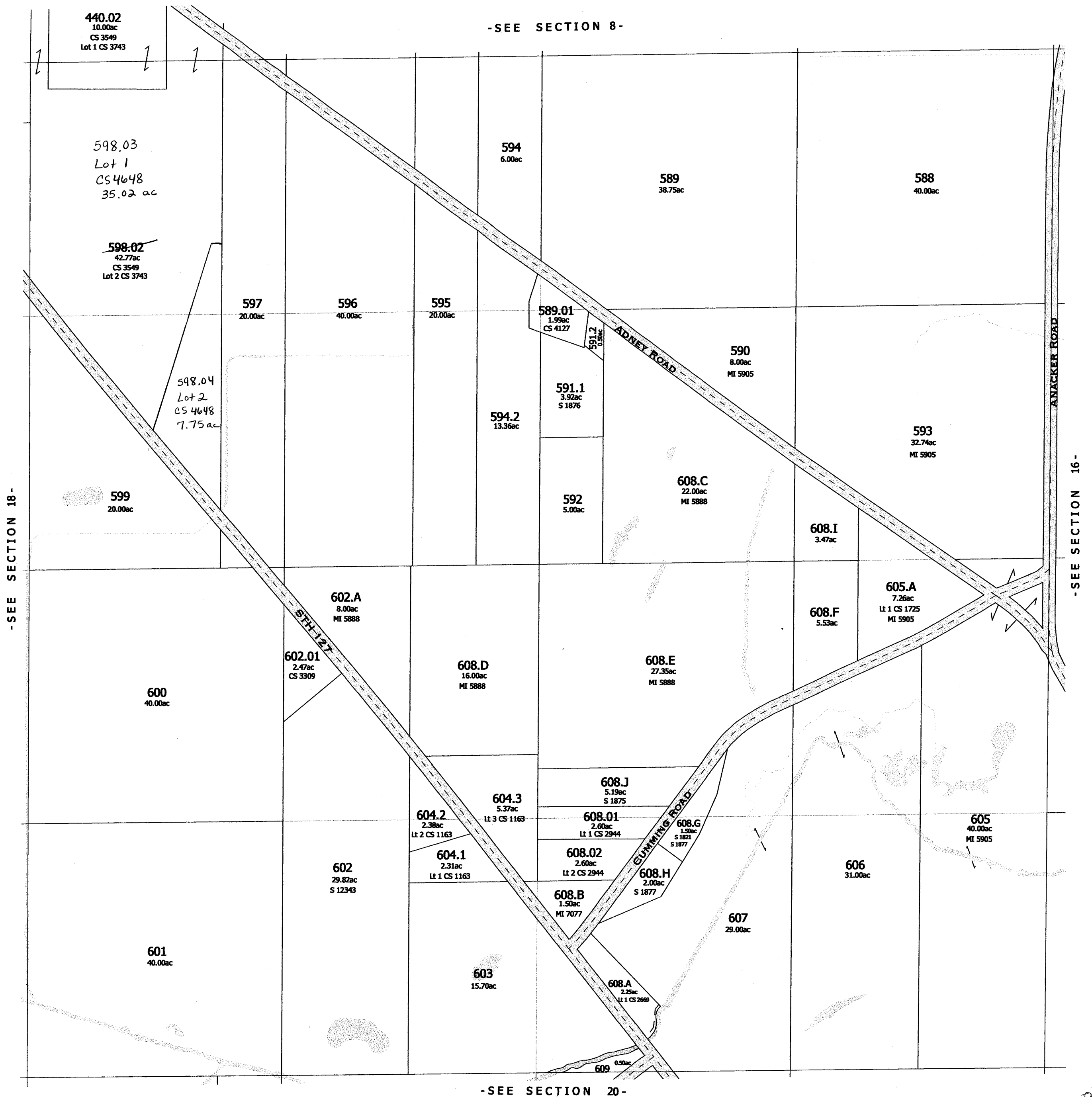

Replaced
2007

LEWISTON
SEC. 18 T13N R8E

Replaced
2002

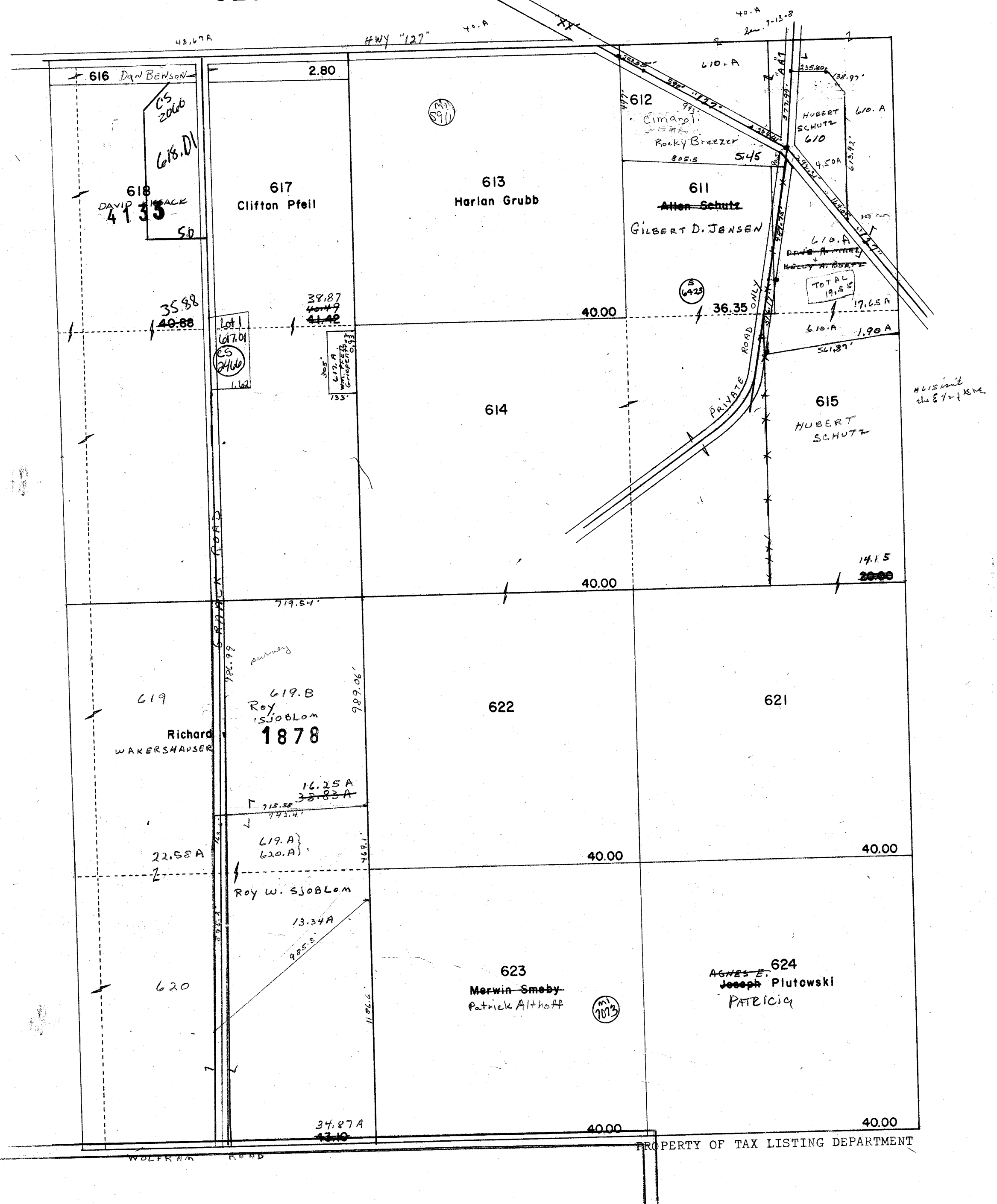

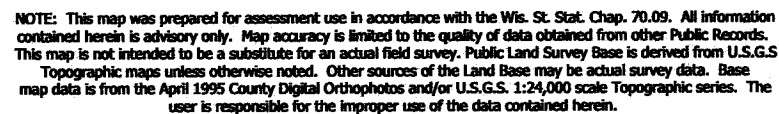

NOTE: This map was prepared for assessment use in accordance with the Wis. St. Stat. Chap. 70.09. All information contained herein is advisory only. Map accuracy is limited to the quality of data obtained from other Public Records. This map is not intended to be a substitute for an actual field survey. Public Land Survey Base is derived from U.S.G.S Topographic maps unless otherwise noted. Other sources of the Land Base may be actual survey data. Base map data is from the April 1995 County Digital Orthophotos and/or U.S.G.S. 1:24,000 scale Topographic series. The user is responsible for the improper use of the data contained herein.

Created by The Columbia County Land Information Office -GIS Section. VMB.
September 2002.

TOWN of LEWISTON

TOWN 13 NORTH RANGE 8 EAST
COLUMBIA COUNTY, WISCONSIN

Replaced
2005

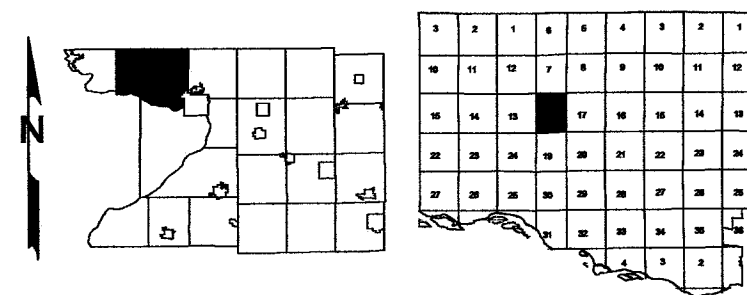

Parcel Data:

Parcel ID	Acreage	Notes/References
616	2.80 ac	
617	38.87 ac	
617.01	1.62 ac	LT 1 CS 2466
617.A	0.88 ac	S 571
618	35.88 ac	
618.01	5.00 ac	LT 1 CS 2060
619	22.58 ac	
619.B	16.25 ac	S 1878
619.A	13.34 ac	
620	34.87 ac	
621	40.00 ac	
622	40.00 ac	
623	40.00 ac	MI 7073
624	40.00 ac	
611	36.35 ac	S 6423
612	5.45 ac	
613	40.00 ac	MI 5911
614	40.00 ac	
615	14.15 ac	
615	9.50 ac	
610.A	19.55 ac	

Handwritten Notes:

- LT 3 CS #4153
- 610.03
- 16.79A
- LT 2 CS #4153
- 12.79
- 610.01
- 71.56
- LT 1 CS #4153
- 610.02

Roads: STH 127, GRAACK ROAD, WOLFRAM ROAD

Section References: -SEE SECTION 13 T1, -SEE SECTION 17-, -SEE SECTION 19-

- SEE SECTION 19 -

-SECTION 18-

2005

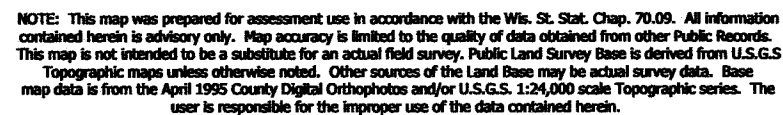

Created by The Columbia County Land Information Office -GIS Section. VMB.
February 2005.

TOWN of LEWISTON

TOWN 13 NORTH RANGE 8 EAST
COLUMBIA COUNTY, WISCONSIN

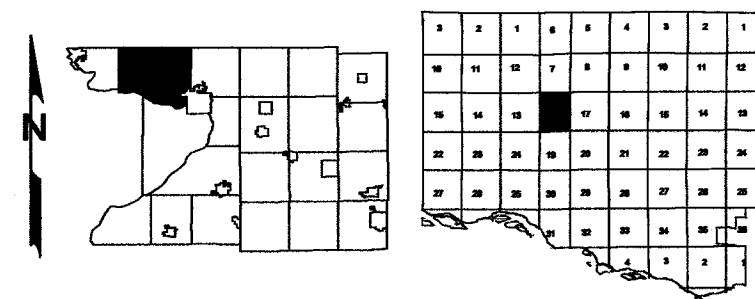

Replaced
2006

-SEE SECTION 7-

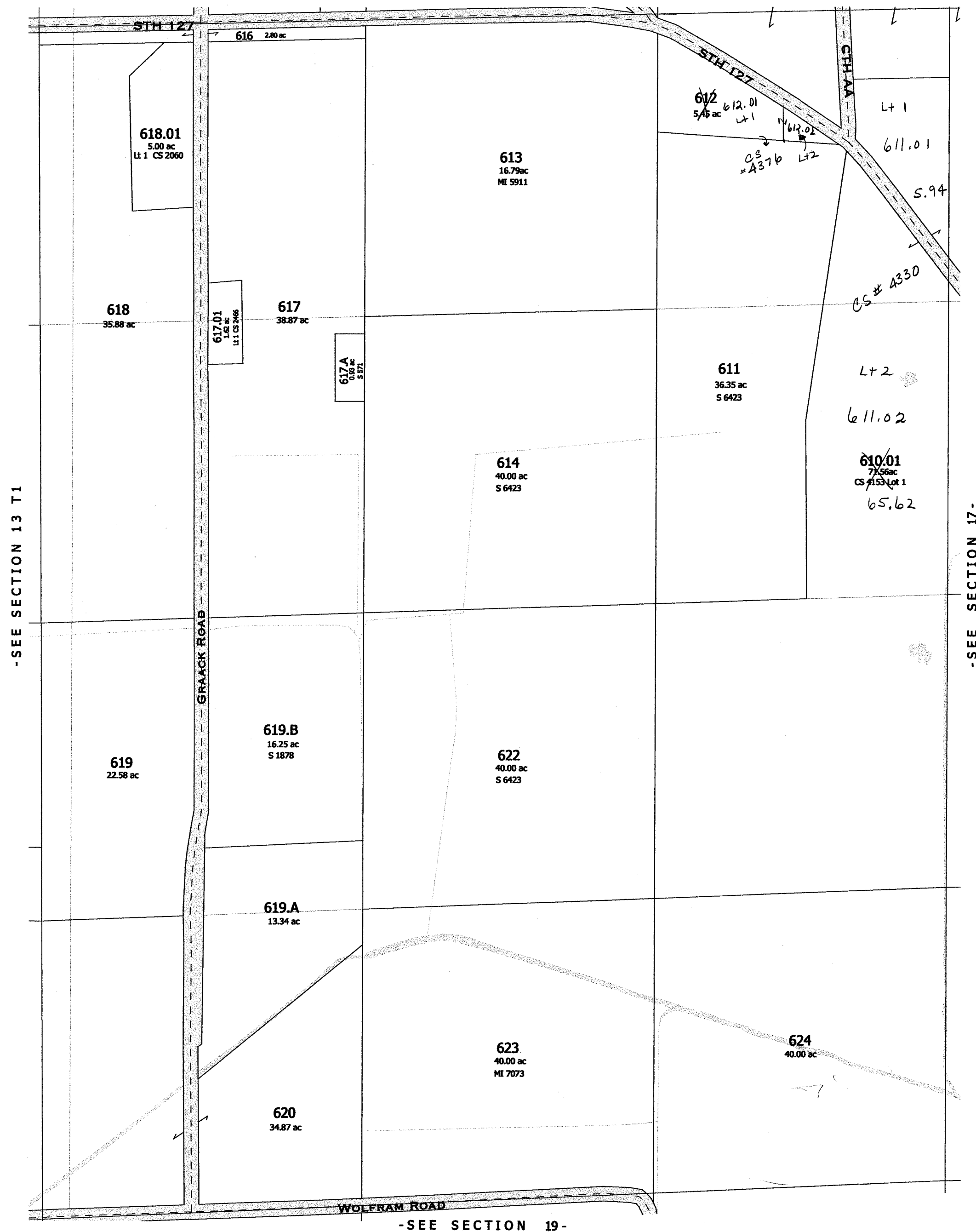

- SEE SECTION 19 -

2006

- SECTION 18 -

Replaced
2002

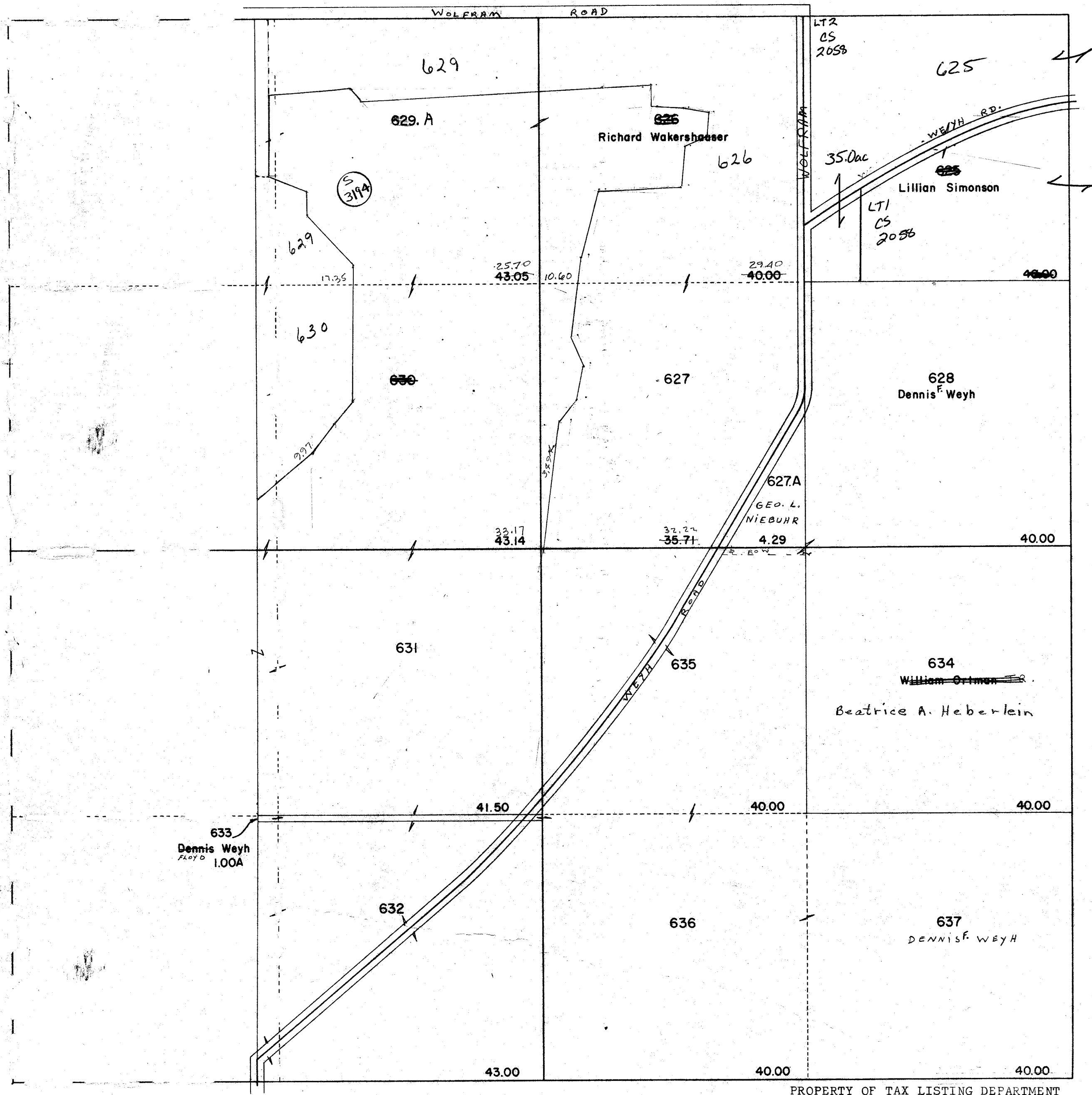

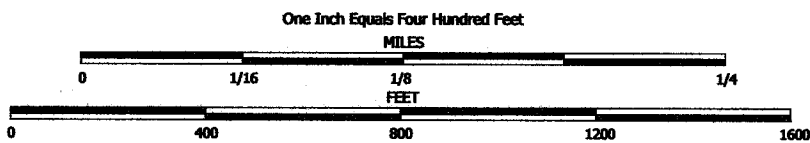

NOTE: This map was prepared for assessment use in accordance with the Wis. St. Stat. Chap. 70.09. All information contained herein is advisory only. Map accuracy is limited to the quality of data obtained from other Public Records. This map is not intended to be a substitute for an actual field survey. Public Land Survey Base is derived from U.S.G.S. Topographic maps unless otherwise noted. Other sources of the Land Base may be actual survey data. Base map data is from the April 1995 County Digital Orthophotos and/or U.S.G.S. 1:24,000 scale Topographic series. The user is responsible for the improper use of the data contained herein.

Created by The Columbia County Land Information Office -GIS Section. VMB.
September 2002.

TAX PARCEL MAP

TOWN of LEWISTON

TOWN 13 NORTH RANGE 8 EAST
COLUMBIA COUNTY, WISCONSIN

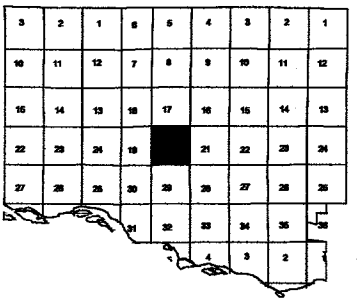
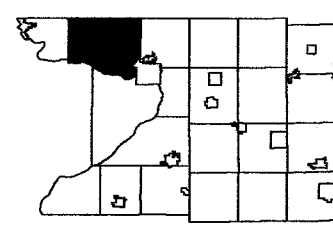

Replaced
2007

-SEE SECTION 17-

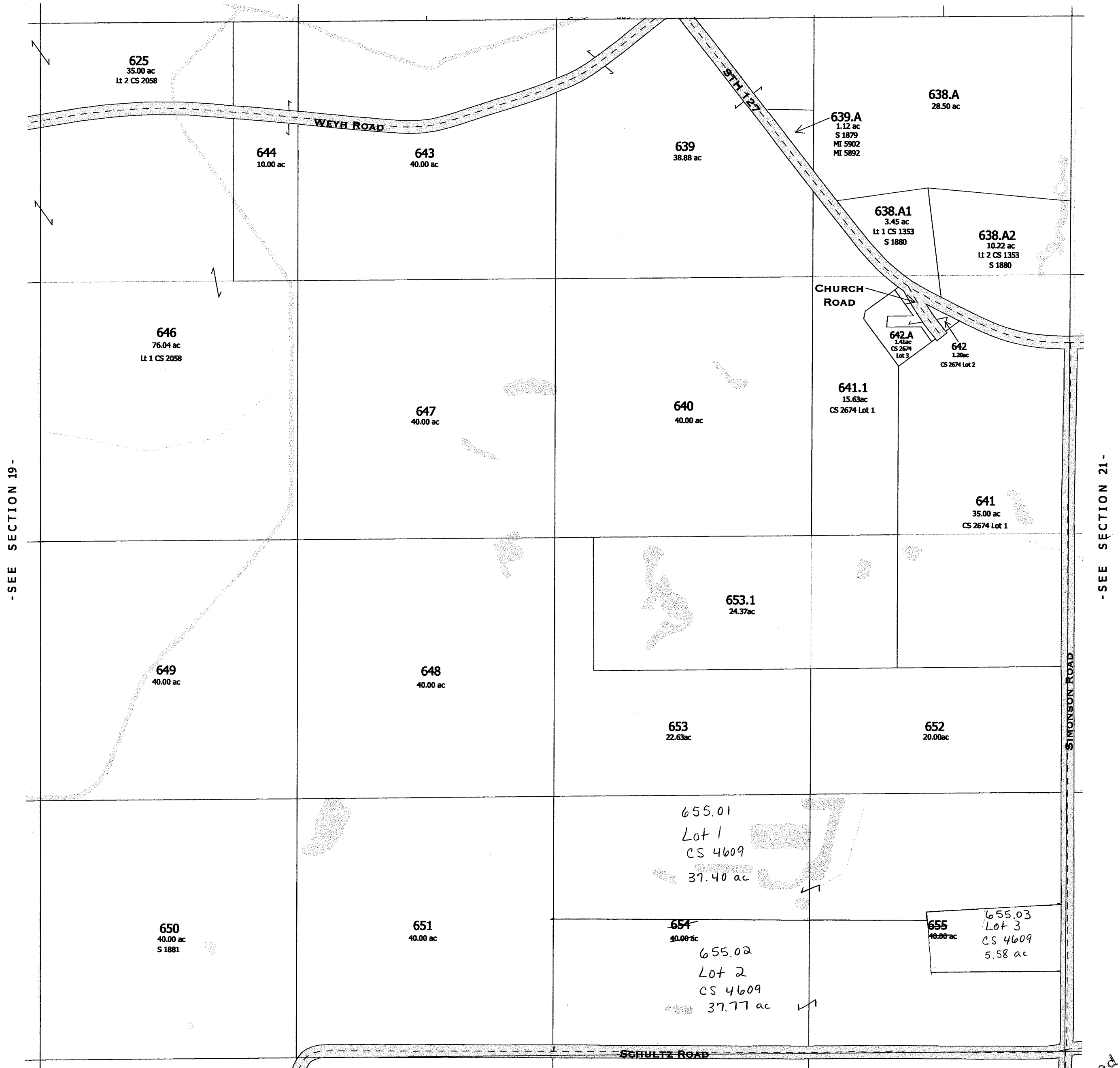

-SEE SECTION 19-

-SEE SECTION 21-

-SEE SECTION 29-

Replaced
2007

-SECTION 20-

Replaced
2002

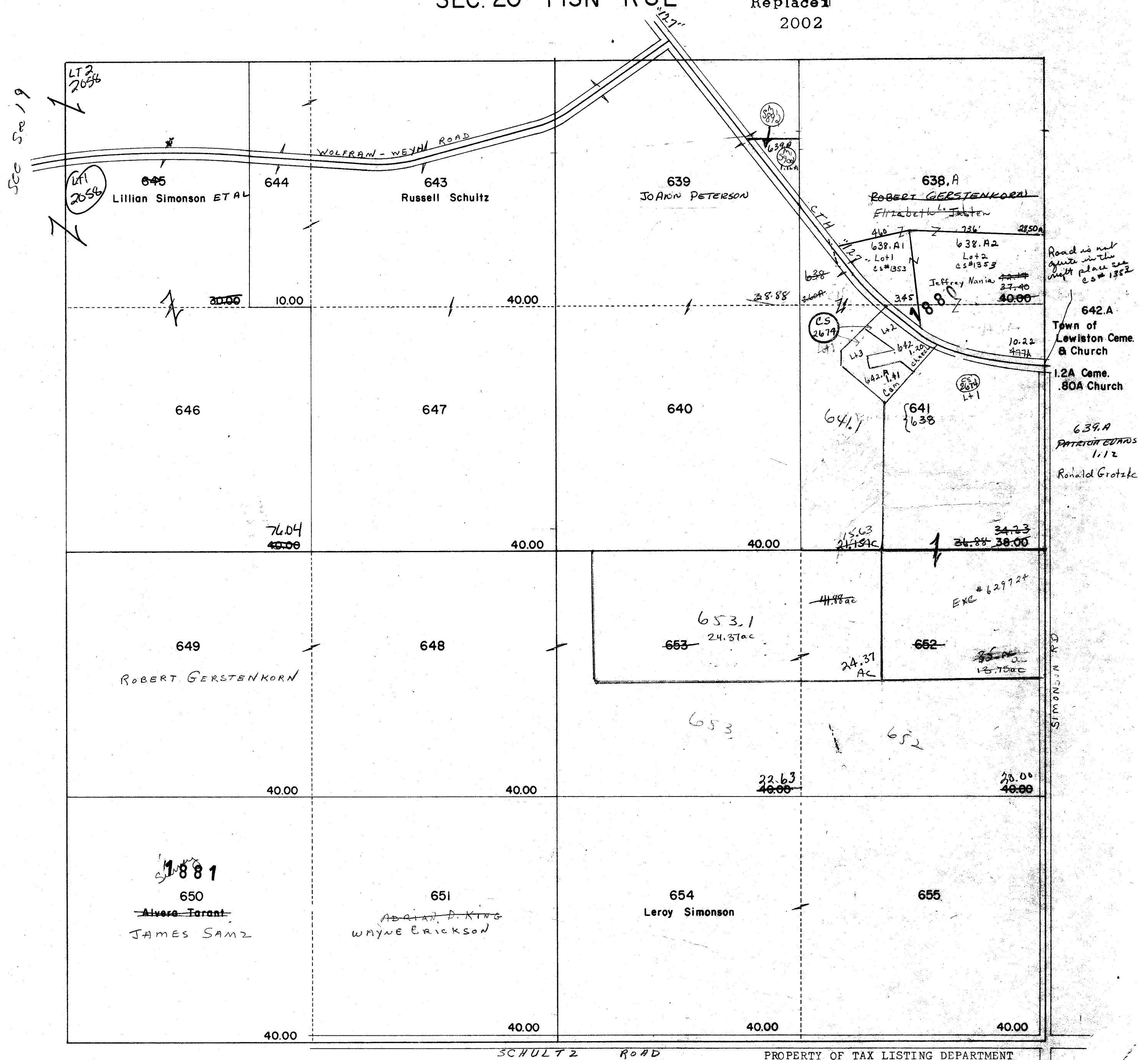

Replaced

2002

SECTION 21 T. 13 N R. 8 E

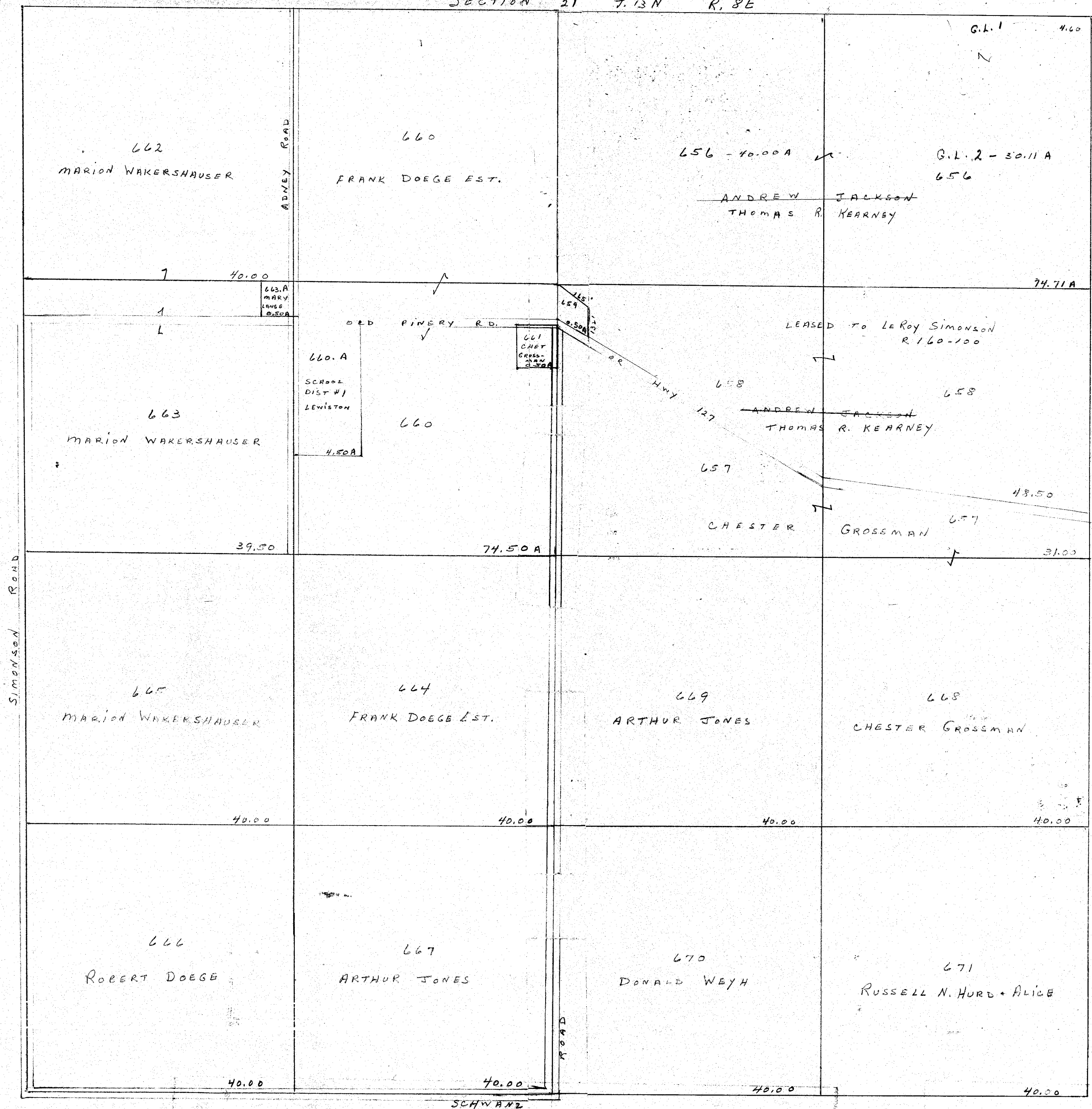

SEC. 21 T13N R8E

Replaced
2002

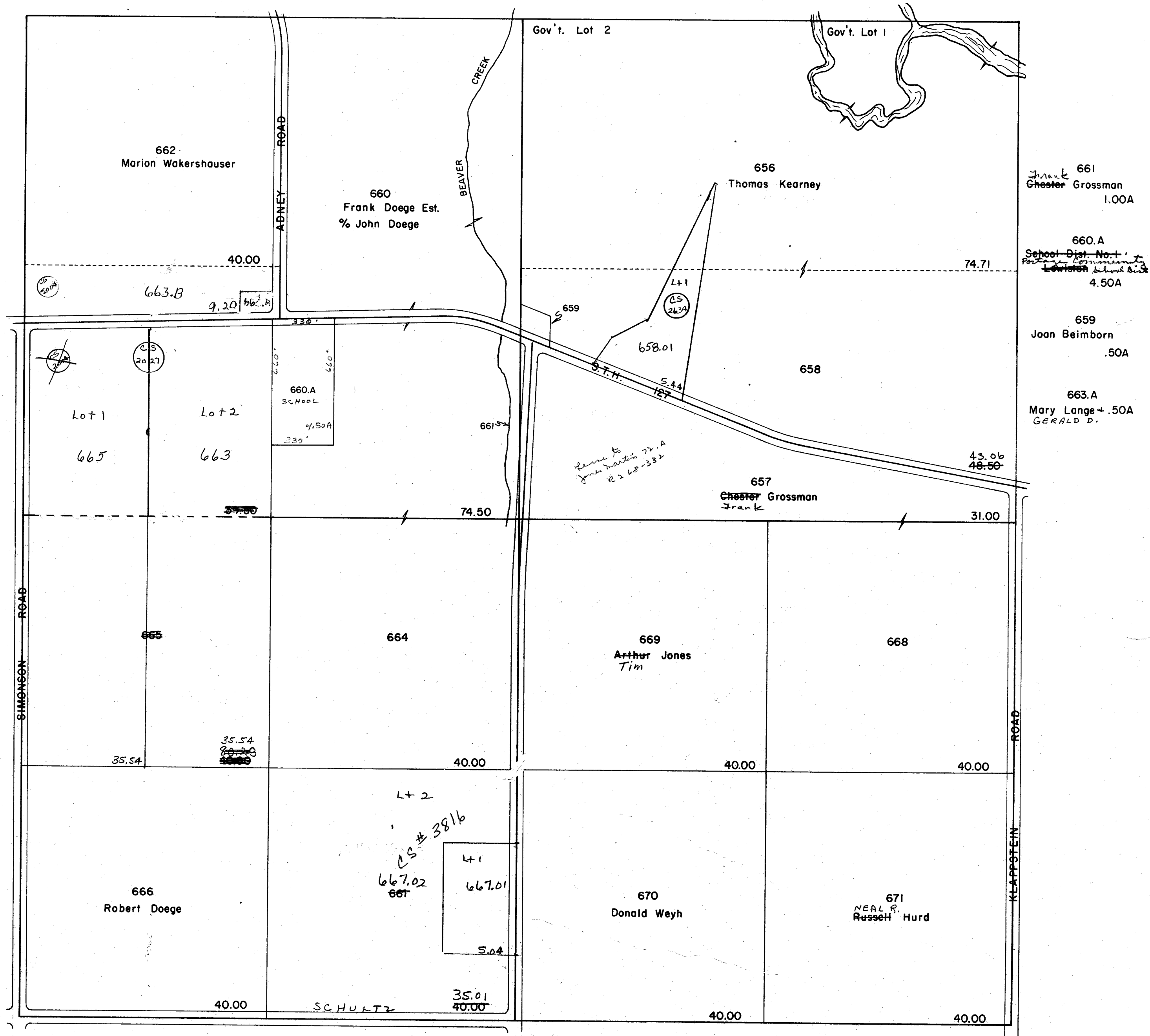

One Inch Equals Four Hundred Feet
MILES
0 1/16 1/8 1/4
FEET
0 400 800 1200 1600

NOTE: This map was prepared for assessment use in accordance with the Wis. St. Stat. Chap. 70.09. All information contained herein is advisory only. Map accuracy is limited to the quality of data obtained from other Public Records. This map is not intended to be a substitute for an actual field survey. Public Land Survey Base is derived from U.S.G.S. Topographic maps unless otherwise noted. Other sources of the land base may be actual survey data. Base map data is from the April 1995 County Digital Orthophotos and/or U.S.G.S. 1:24,000 scale Topographic series. The user is responsible for the improper use of the data contained herein.

Created by The Columbia County Land Information Office -GIS Section. VMB.
September 2002.

TAX PARCEL MAP

TOWN of LEWISTON

TOWN 13 NORTH RANGE 8 EAST
COLUMBIA COUNTY, WISCONSIN

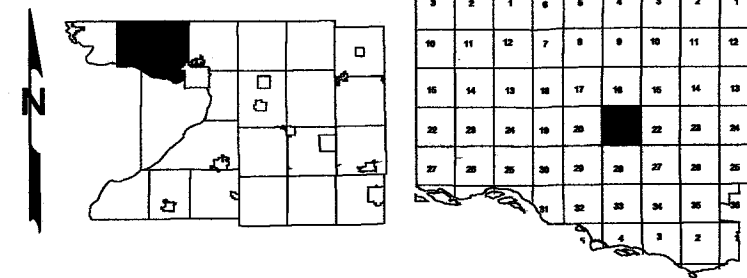

Replaced
2004

-SEE SECTION 16-



-SEE SECTION 28-

replaced 2004
-SECTION 21-

One Inch Equals Four Hundred Feet
MILES
0 1/16 1/8 1/4
FEET
0 400 800 1200 1600

NOTE: This map was prepared for assessment use in accordance with the Wis. St. Stat. Chap. 70.09. All information contained herein is advisory only. Map accuracy is limited to the quality of data obtained from other Public Records. This map is not intended to be a substitute for an actual field survey. Public Land Survey Base is derived from U.S.G.S. Topographic maps unless otherwise noted. Other sources of the Land Base may be actual survey data. Base map data is from the April 1995 County Digital Orthophotos and/or U.S.G.S. 1:24,000 scale Topographic series. The user is responsible for the improper use of the data contained herein.

Created by The Columbia County Land Information Office -GIS Section. VMB.
March 2004.

TAX PARCEL MAP
TOWN of LEWISTON

TOWN 13 NORTH RANGE 8 EAST
COLUMBIA COUNTY, WISCONSIN

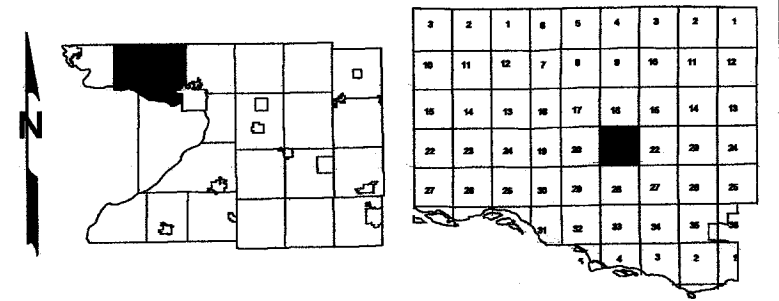

Replaced
2005

-SEE SECTION 16-

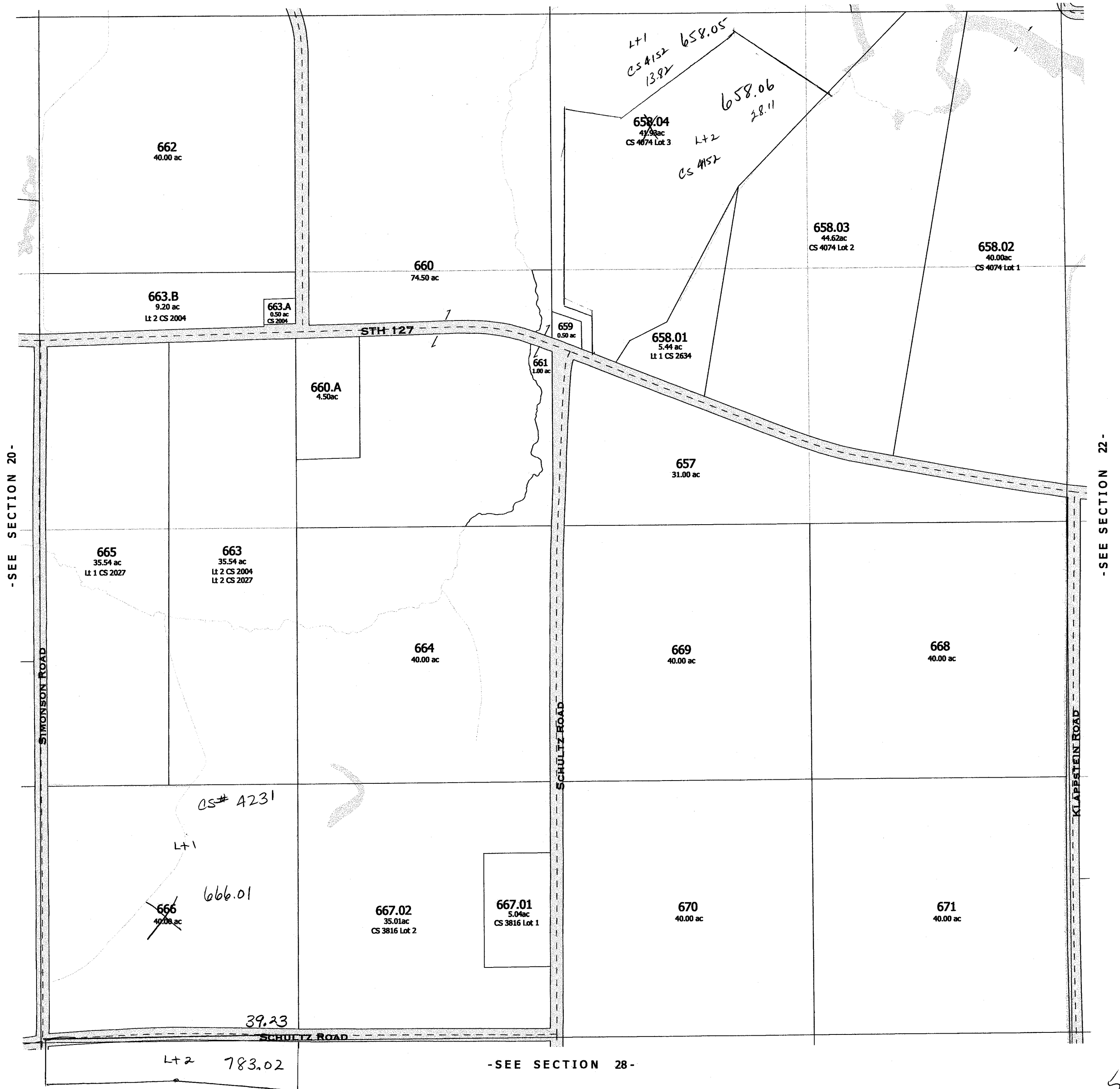

-SEE SECTION 28-

-SEE SECTION 22-

2005
-SECTION 21-

One Inch Equals Four Hundred Feet

MILES
0 1/16 1/8 1/4
FEET
0 400 800 1200 1600

NOTE: This map was prepared for assessment use in accordance with the Wis. St. Stat. Chap. 70.05. All information contained herein is advisory only. Map accuracy is limited to the quality of data obtained from other Public Records. This map is not intended to be a substitute for an actual field survey. Public Land Survey Base is derived from U.S.G.S Topographic maps unless otherwise noted. Other sources of the Land Base may be actual survey data. Base map data is from the April 1995 County Digital Orthophotos and/or U.S.G.S. 1:24,000 scale Topographic series. The user is responsible for the improper use of the data contained herein.

Created by The Columbia County Land Information Office -GIS Section. VMB.
February 2005.

TAX PARCEL MAP

TOWN of LEWISTON

TOWN 13 NORTH RANGE 8 EAST
COLUMBIA COUNTY, WISCONSIN

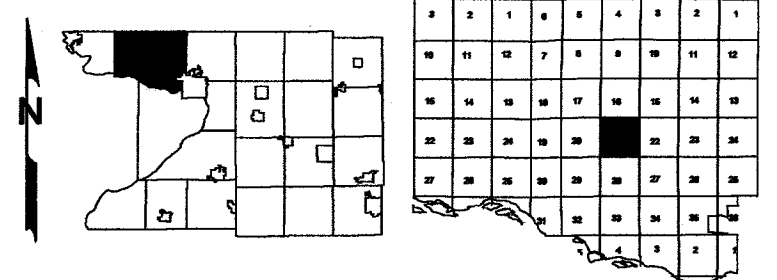

Replaced
2006

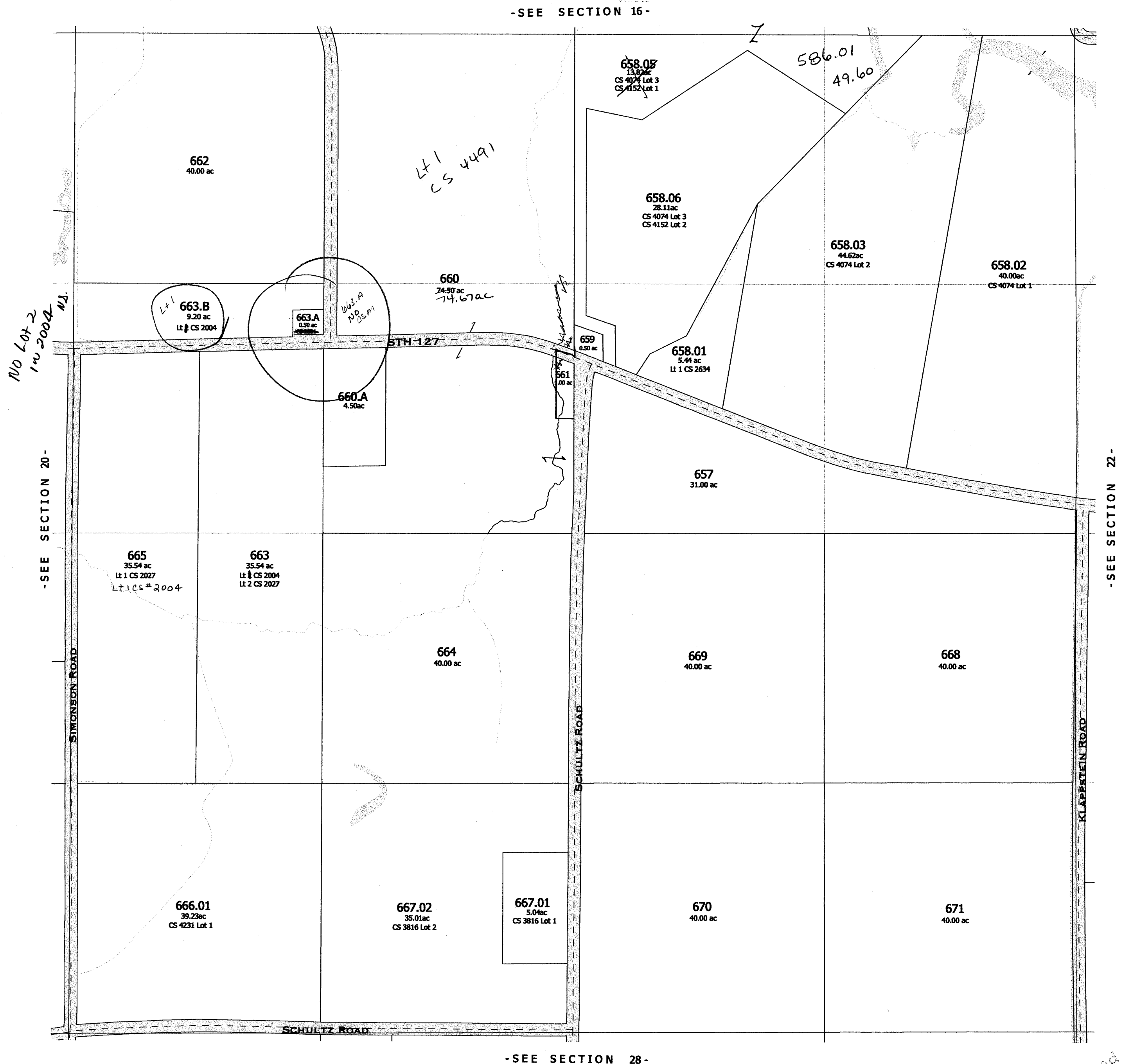

Replaced
2006

-SECTION 21-

Replaced
2002

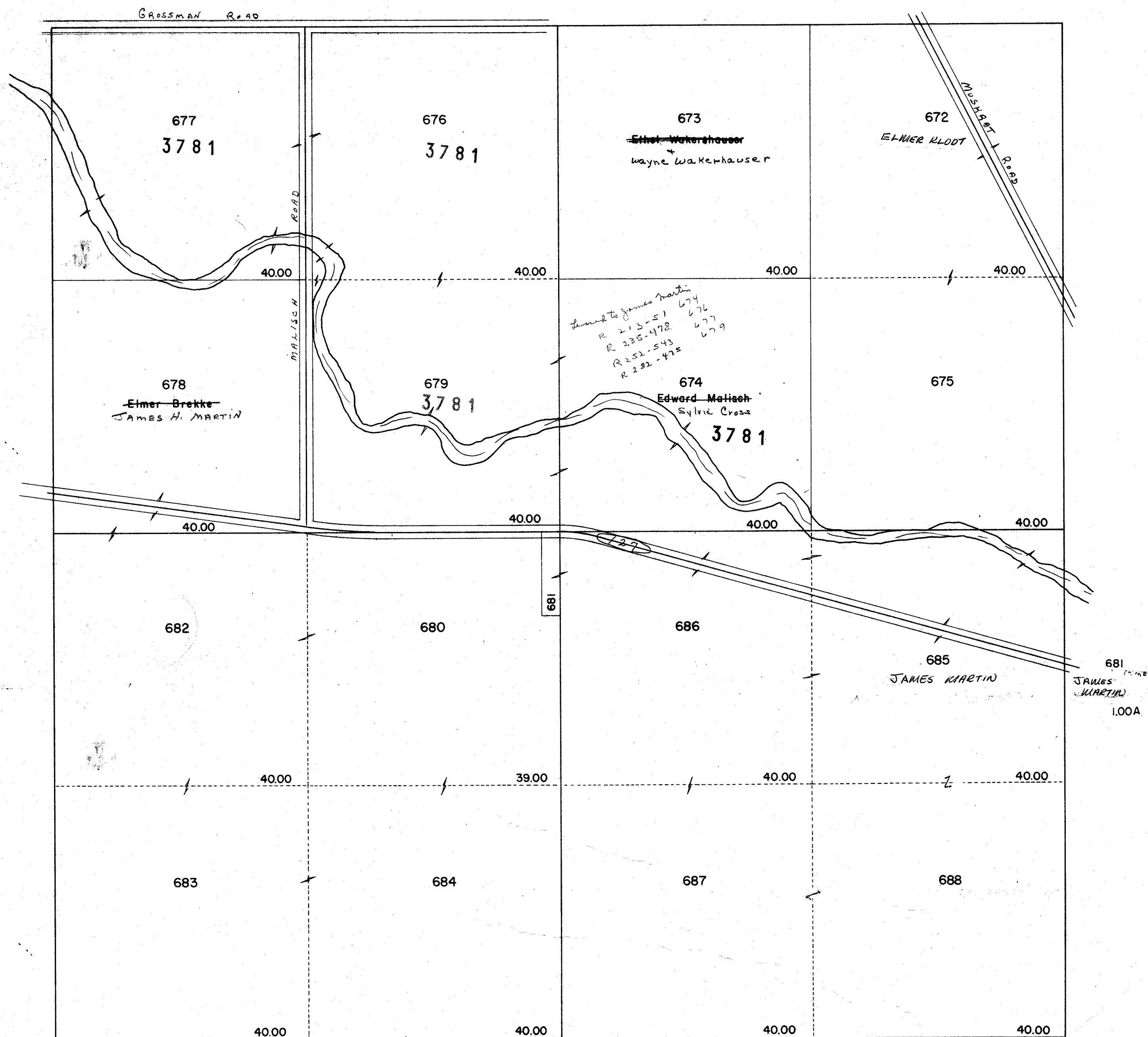

PROPERTY OF TAX LISTING DEPARTMENT

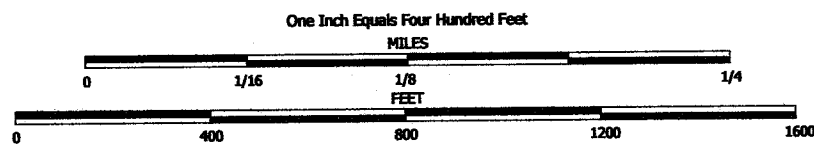

NOTE: This map was prepared for assessment use in accordance with the Wis. St. Stat. Chap. 70.09. All information contained herein is advisory only. Map accuracy is limited to the quality of data obtained from other Public Records. This map is not intended to be a substitute for an actual field survey. Public Land Survey Base is derived from U.S.G.S. Topographic maps unless otherwise noted. Other sources of the Land Base may be actual survey data. Base map data is from the April 1995 County Digital Orthophotos and/or U.S.G.S. 1:25,000 scale Topographic series. The user is responsible for the improper use of the data contained herein.

Created by The Columbia County Land Information Office -GIS Section. VMB.
September 2002.

TAX PARCEL MAP

TOWN of LEWISTON

TOWN 13 NORTH RANGE 8 EAST
COLUMBIA COUNTY, WISCONSIN

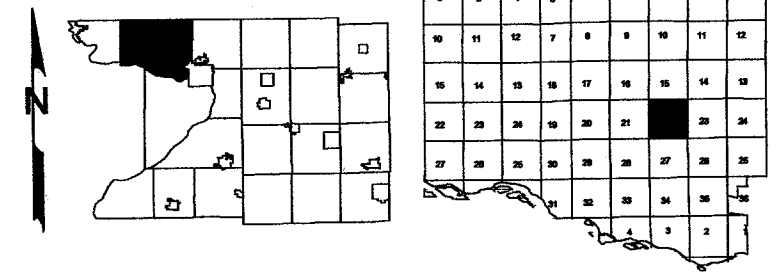

Replaced
2004

-SEE SECTION 15-

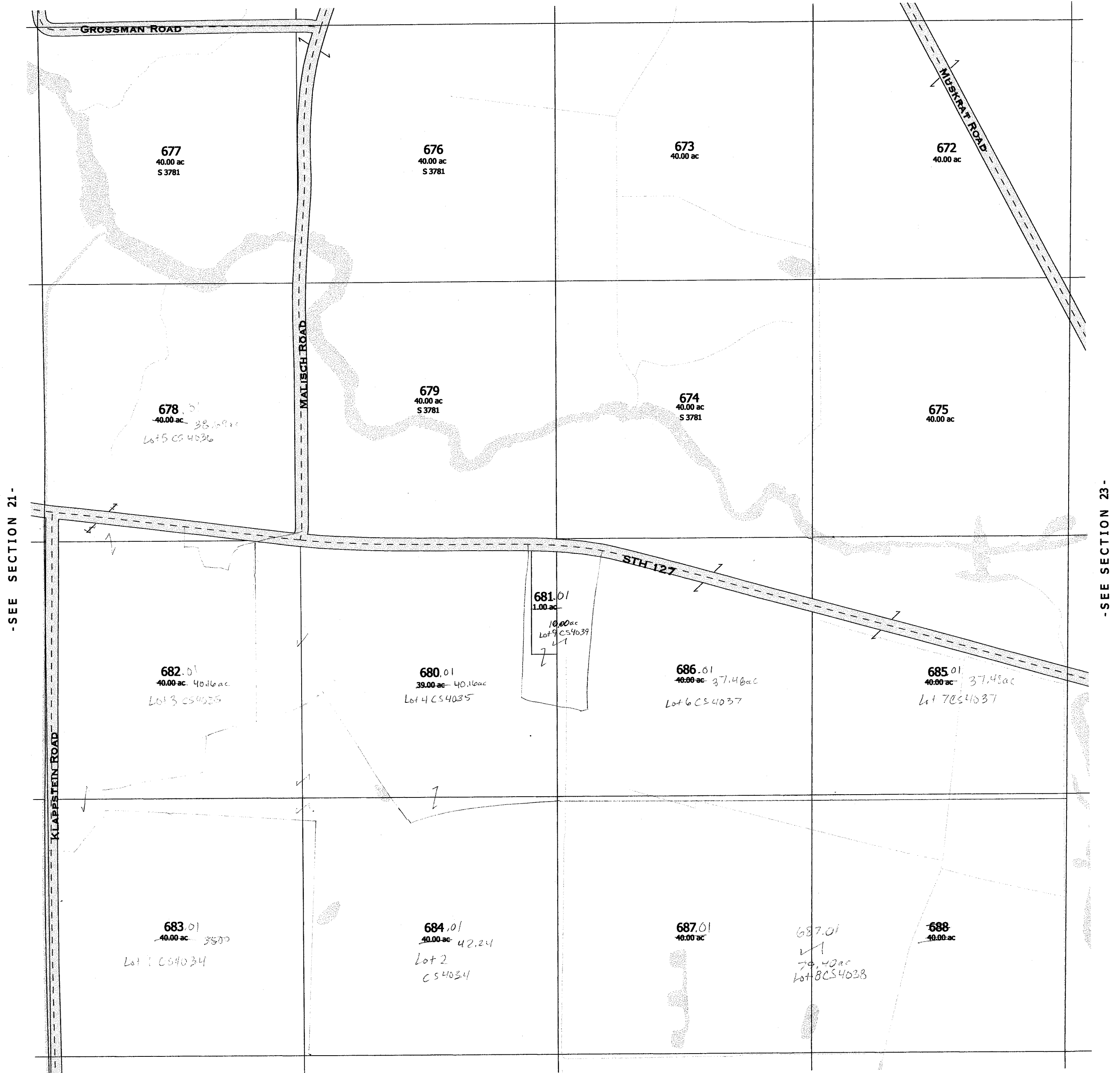

-SEE SECTION 27-

replaced 2004
-SECTION 22-

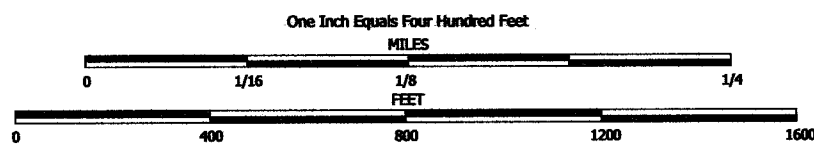

NOTE: This map was prepared for assessment use in accordance with the Wis. St. Stat. Chap. 70.09. All information contained herein is advisory only. Map accuracy is limited to the quality of data obtained from other Public Records. This map is not intended to be a substitute for an actual field survey. Public Land Survey Base is derived from U.S.G.S. Topographic maps unless otherwise noted. Other sources of the Land Base may be actual survey data. Base map data is from the April 1995 County Digital Orthophotos and/or U.S.G.S. 1:24,000 scale Topographic series. The user is responsible for the improper use of the data contained herein.

Created by The Columbia County Land Information Office -GIS Section. VMB.
March 2004.

TAX PARCEL MAP

TOWN of LEWISTON

TOWN 13 NORTH RANGE 8 EAST
COLUMBIA COUNTY, WISCONSIN

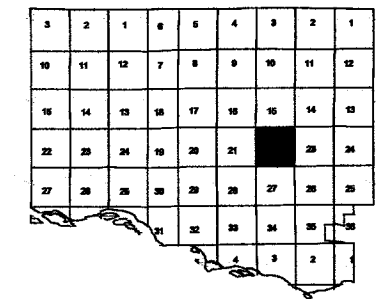
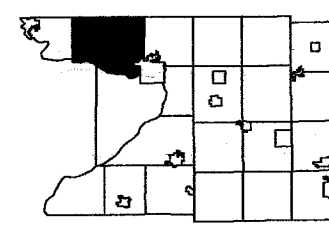

Replaced
2005

-SEE SECTION 15-

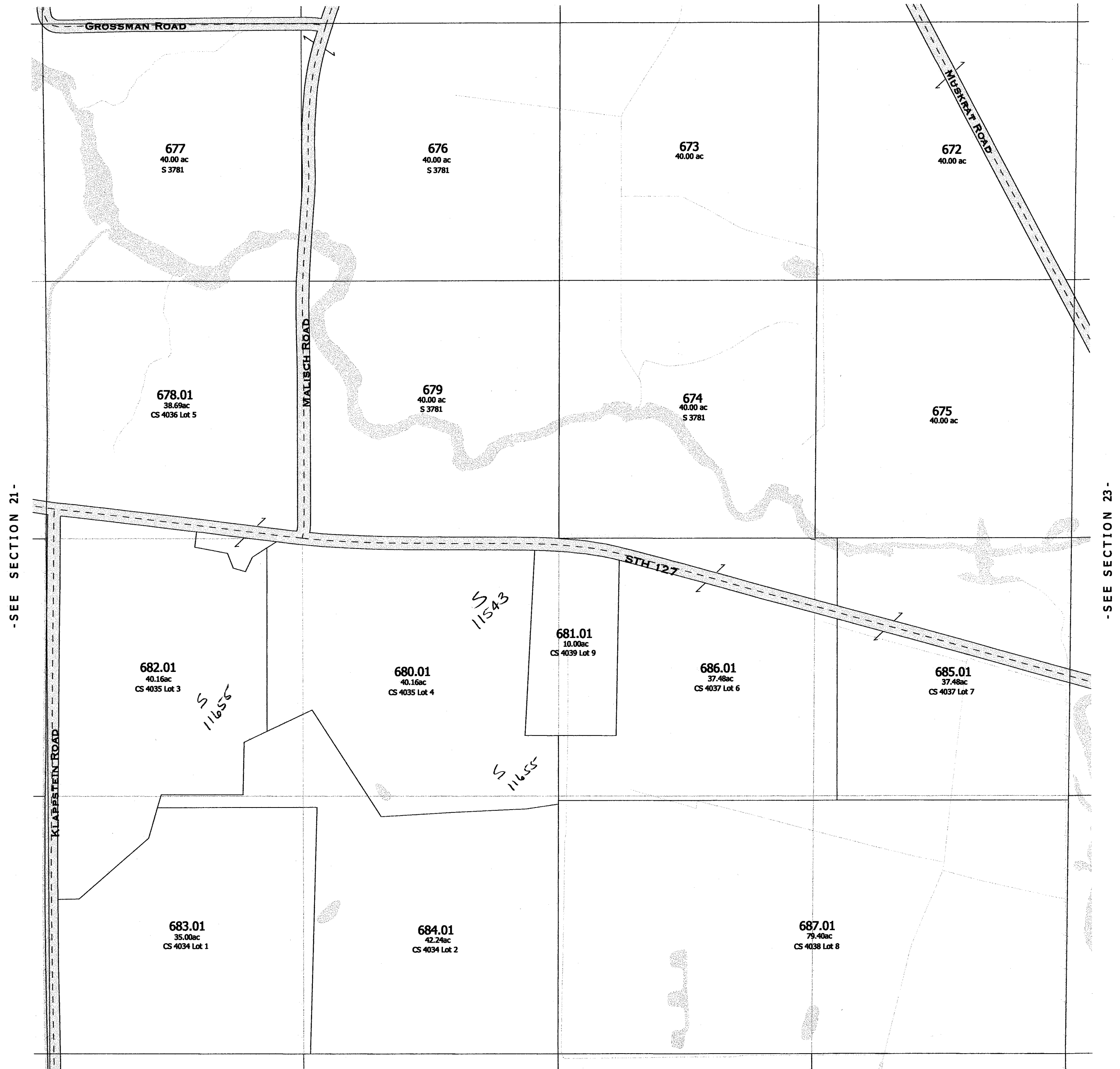

-SEE SECTION 27-

2005
-SECTION 22-

One Inch Equals Four Hundred Feet

0 1/16 1/8 1/4

0 400 800 1200 1600

FEET

NOTE: This map was prepared for assessment use in accordance with the Wis. St. Stat. Chap. 70.09. All information contained herein is advisory only. Map accuracy is limited to the quality of data obtained from other Public Records. This map is not intended to be a substitute for an actual field survey. Public Land Survey Base is derived from U.S.G.S. Topographic maps unless otherwise noted. Other sources of the Land Base may be actual survey data. Base map data is from the April 1995 County Digital Orthophotos and/or U.S.G.S. 1:24,000 scale Topographic series. The user is responsible for the improper use of the data contained herein.

Created by The Columbia County Land Information Office -GIS Section. VMB.
February 2005.

TAX PARCEL MAP

TOWN of LEWISTON

TOWN 13 NORTH RANGE 8 EAST
COLUMBIA COUNTY, WISCONSIN

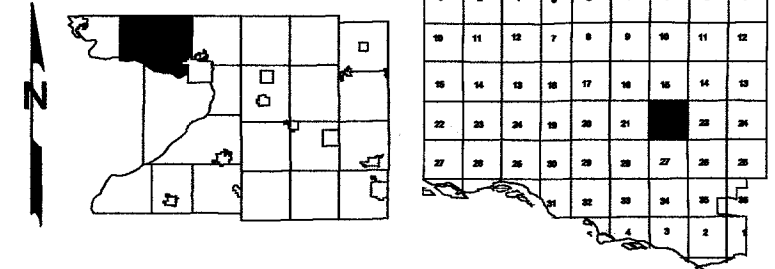

Replaced
2006

-SEE SECTION 15-

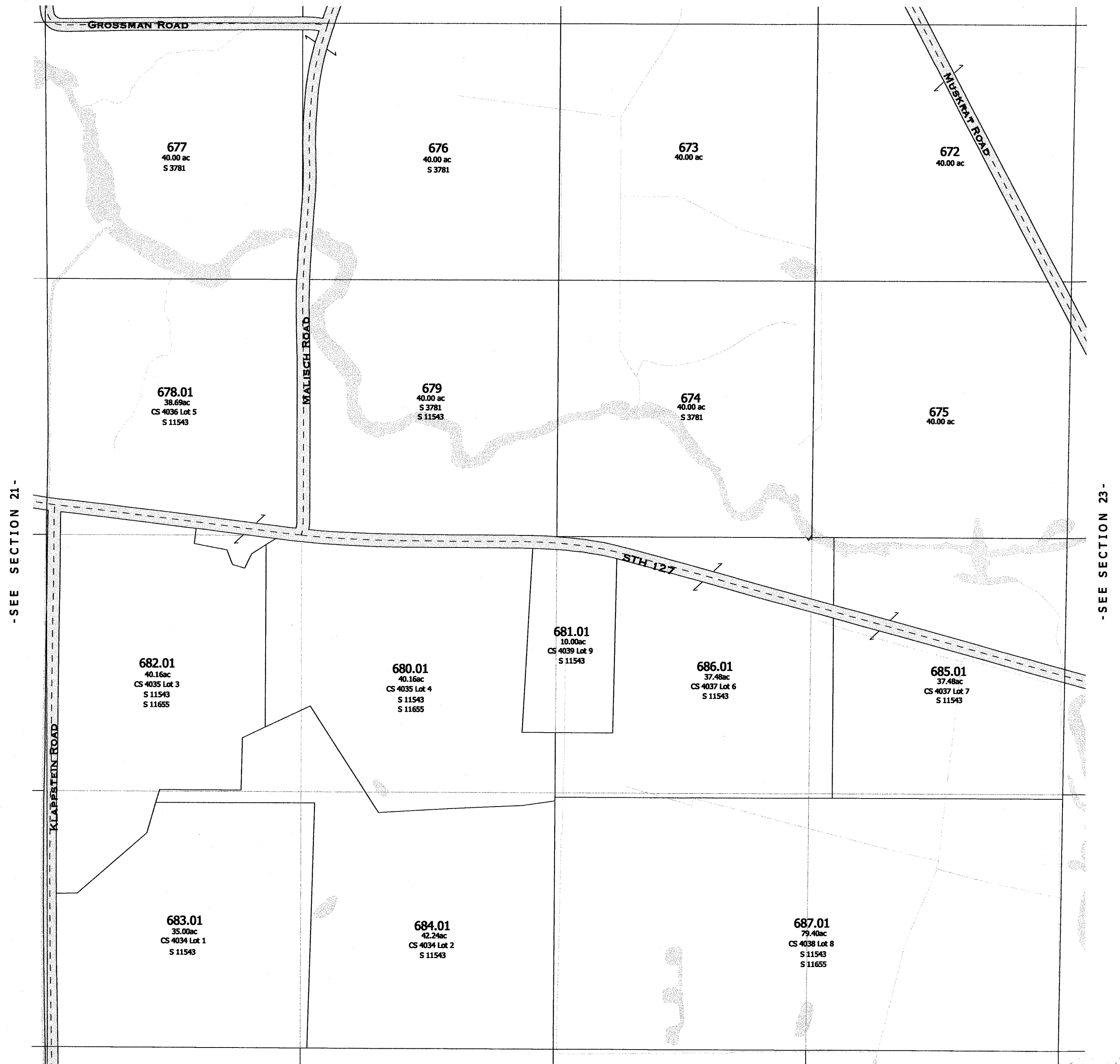

-SEE SECTION 27-

-SECTION 22-

LEWISTON
SEC. 23 T13N R8E

Replaced
2002

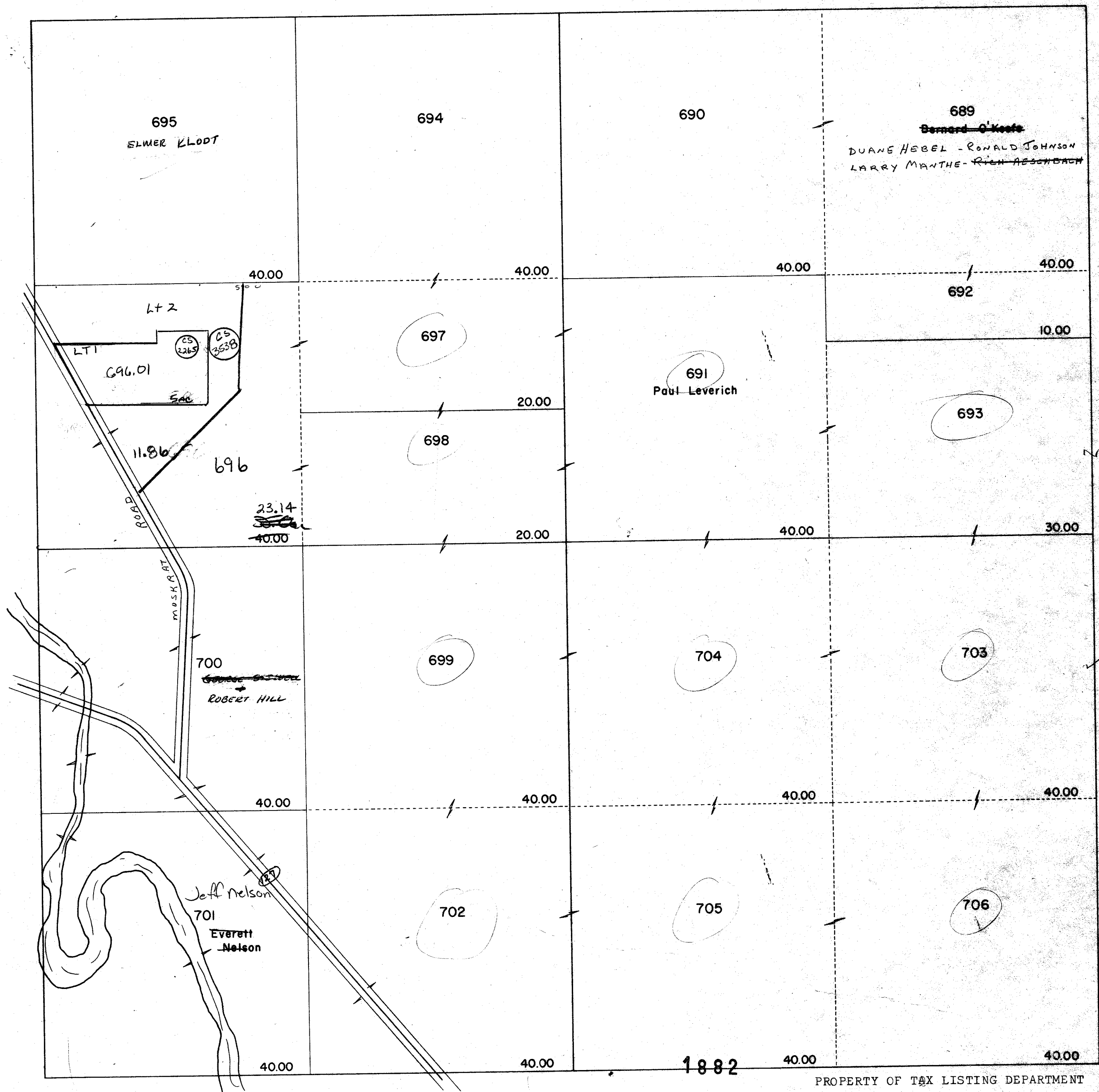

Replaced
2002

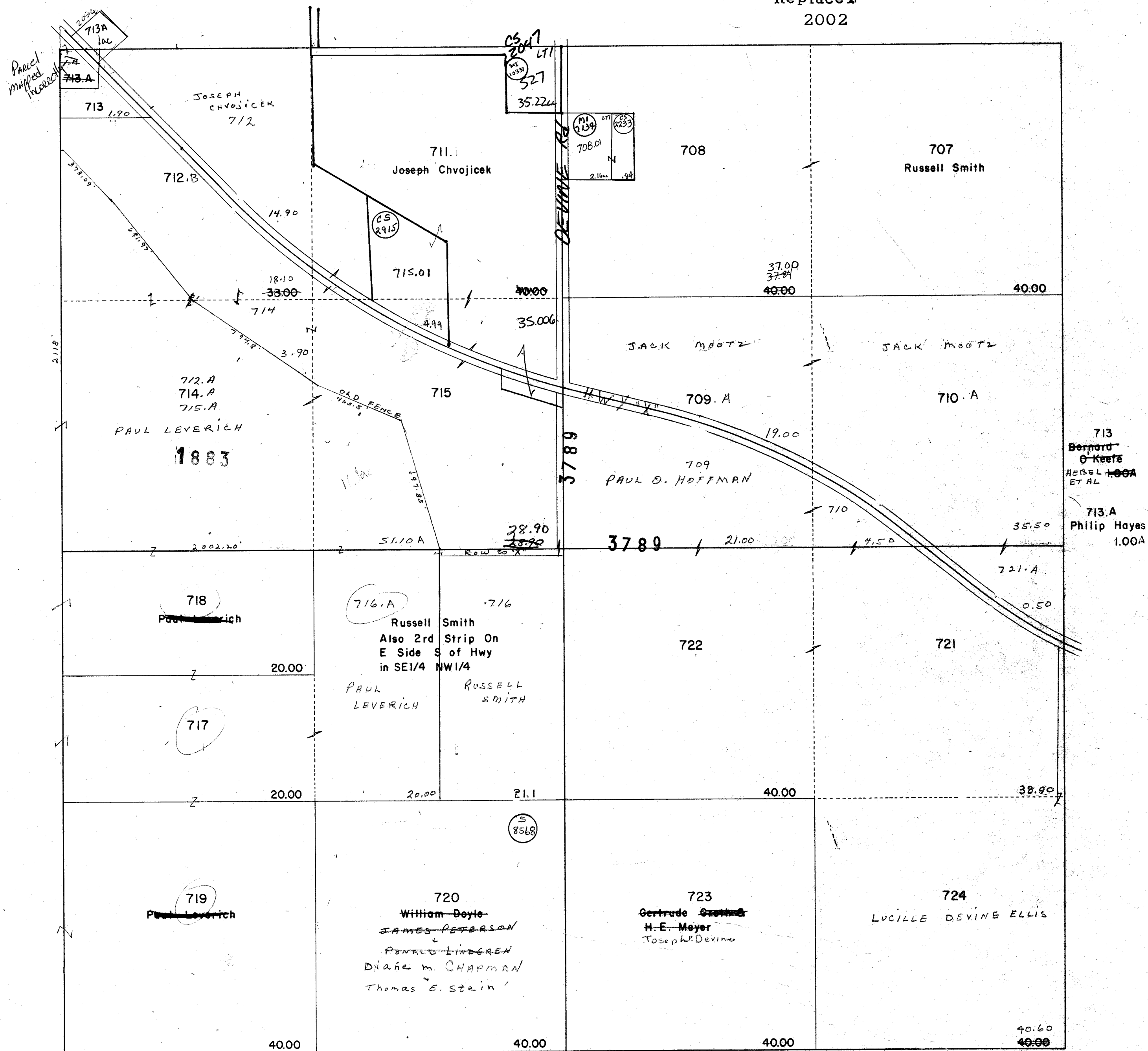

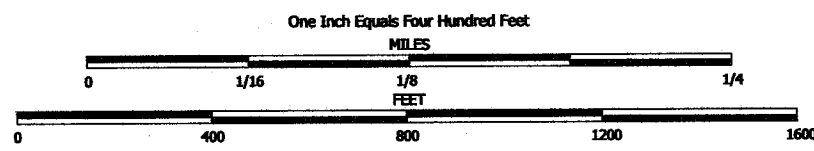

NOTE: This map was prepared for assessment use in accordance with the Wis. St. Stat. Chap. 70.09. All information contained herein is advisory only. Map accuracy is limited to the quality of data obtained from other Public Records. This map is not intended to be a substitute for an actual field survey. Public Land Survey Base is derived from U.S.G.S. Topographic maps unless otherwise noted. Other sources of the Land Base may be actual survey data. Base map data is from the April 1995 County Digital Orthophotos and/or U.S.G.S. 1:24,000 scale Topographic series. The user is responsible for the improper use of the data contained herein.

Created by The Columbia County Land Information Office -GIS Section. VMB.
September 2002.

TAX PARCEL MAP

TOWN of LEWISTON

TOWN 13 NORTH RANGE 8 EAST
COLUMBIA COUNTY, WISCONSIN

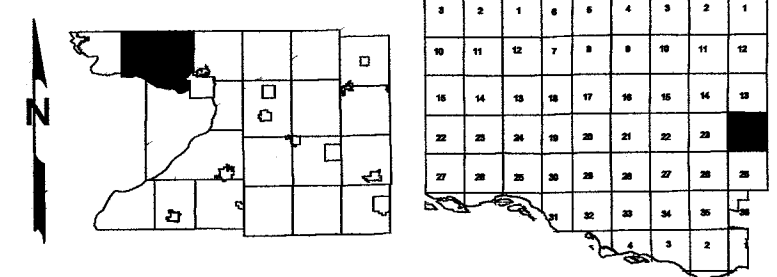

Replaced
2004



replaced 2004
-SECTION 24-

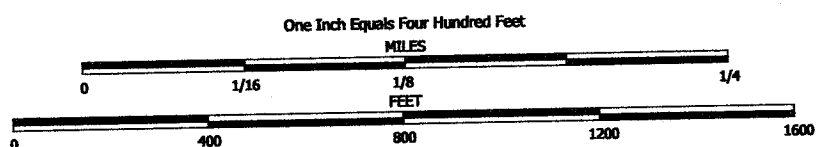

NOTE: This map was prepared for assessment use in accordance with the Wis. St. Stat. Chap. 70.09. All information contained herein is advisory only. Map accuracy is limited to the quality of data obtained from other Public Records. This map is not intended to be a substitute for an actual field survey. Public Land Survey Base is derived from U.S.G.S. Topographic maps unless otherwise noted. Other sources of the Land Base may be actual survey data. Base map data is from the April 1995 County Digital Orthophotos and/or U.S.G.S. 1:24,000 scale Topographic series. The user is responsible for the improper use of the data contained herein.

Created by The Columbia County Land Information Office -GIS Section. VMB.
March 2004.

TAX PARCEL MAP

TOWN of LEWISTON

TOWN 13 NORTH RANGE 8 EAST
COLUMBIA COUNTY, WISCONSIN

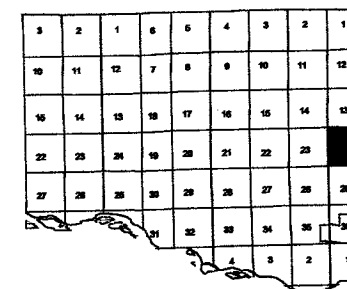
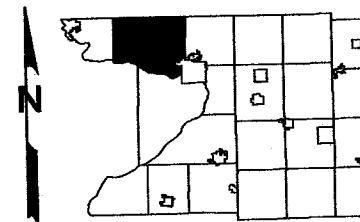

Replaced
2005

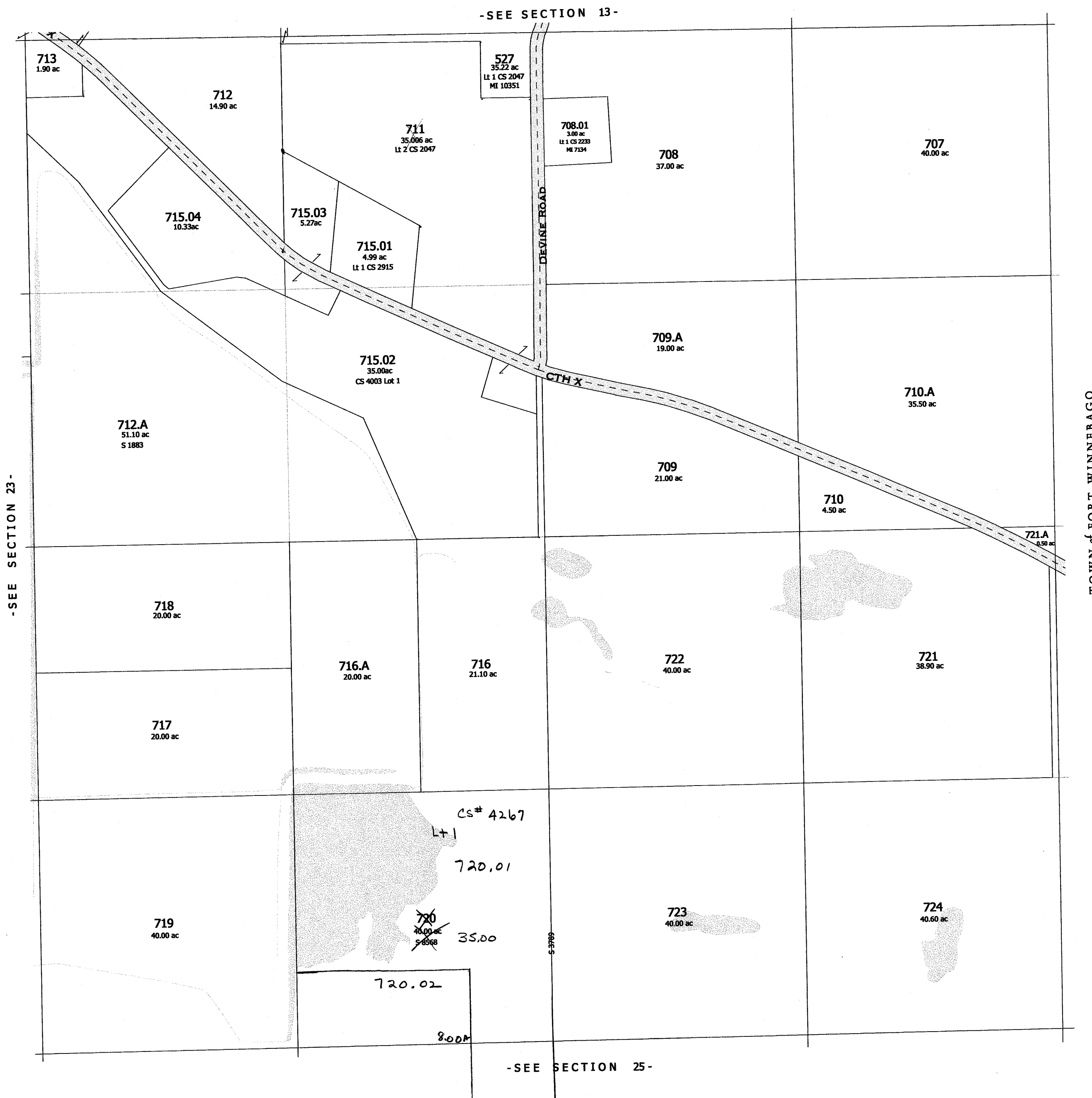

One Inch Equals Four Hundred Feet
MILES
0 1/16 1/8 1/4
FEET
0 400 800 1200 1600

NOTE: This map was prepared for assessment use in accordance with the Wis. St. Stat. Chap. 70.09. All information contained herein is advisory only. Map accuracy is limited to the quality of data obtained from other Public Records. This map is not intended to be a substitute for an actual field survey. Public Land Survey Base is derived from U.S.G.S Topographic maps unless otherwise noted. Other sources of the Land Base may be actual survey data. Base map data is from the April 1995 County Digital Orthophotos and/or U.S.G.S. 1:24,000 scale Topographic series. The user is responsible for the improper use of the data contained herein.

Created by The Columbia County Land Information Office -GIS Section. VMB.
February 2005.

TAX PARCEL MAP

TOWN of LEWISTON

TOWN 13 NORTH RANGE 8 EAST
COLUMBIA COUNTY, WISCONSIN

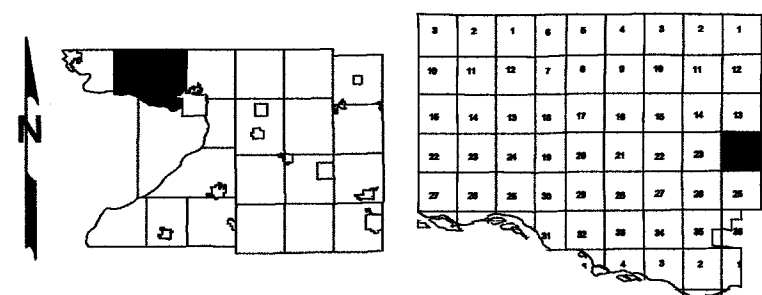

Replaced
2006



Replaced
2006

-SECTION 24-

SEC. 25 T13N R8E

2002

1884. Resolution by Town Board to extend Balgrieen Rd.
1.0 mi (518') to be improved, the former Town Road
Standards. Dated 6/27/77 (copy in survey file).

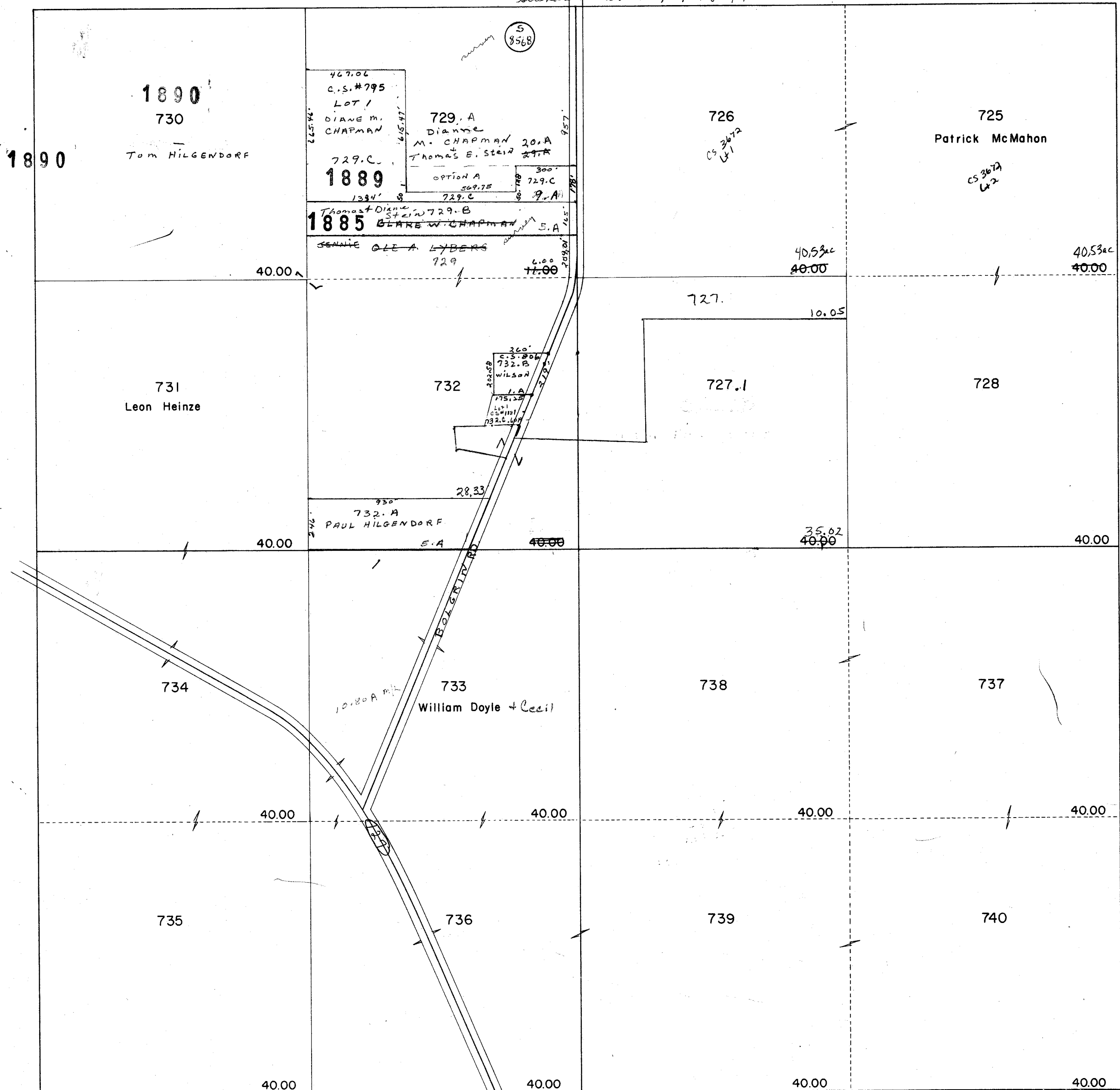

PROPERTY OF TAX LISTING DEPARTMENT

One Inch Equals Four Hundred Feet
MILES
0 1/16 1/8 1/4
FEET
0 400 800 1200 1600

NOTE: This map was prepared for assessment use in accordance with the Wis. St. Stat. Chap. 70.09. All information contained herein is advisory only. Map accuracy is limited to the quality of data obtained from other Public Records. This map is not intended to be a substitute for an actual field survey. Public Land Survey Base is derived from U.S.G.S. Topographic maps unless otherwise noted. Other sources of the Land Base may be actual survey data. Base map data is from the April 1995 County Digital Orthophotos and/or U.S.G.S. 1:24,000 scale Topographic series. The user is responsible for the improper use of the data contained herein.

Created by The Columbia County Land Information Office -GIS Section. VMB.
September 2002.

TAX PARCEL MAP
TOWN of LEWISTON

TOWN 13 NORTH RANGE 8 EAST
COLUMBIA COUNTY, WISCONSIN

Replaced
2004

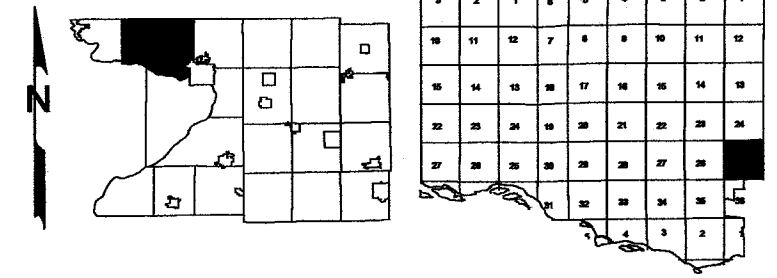

-SEE SECTION 24-

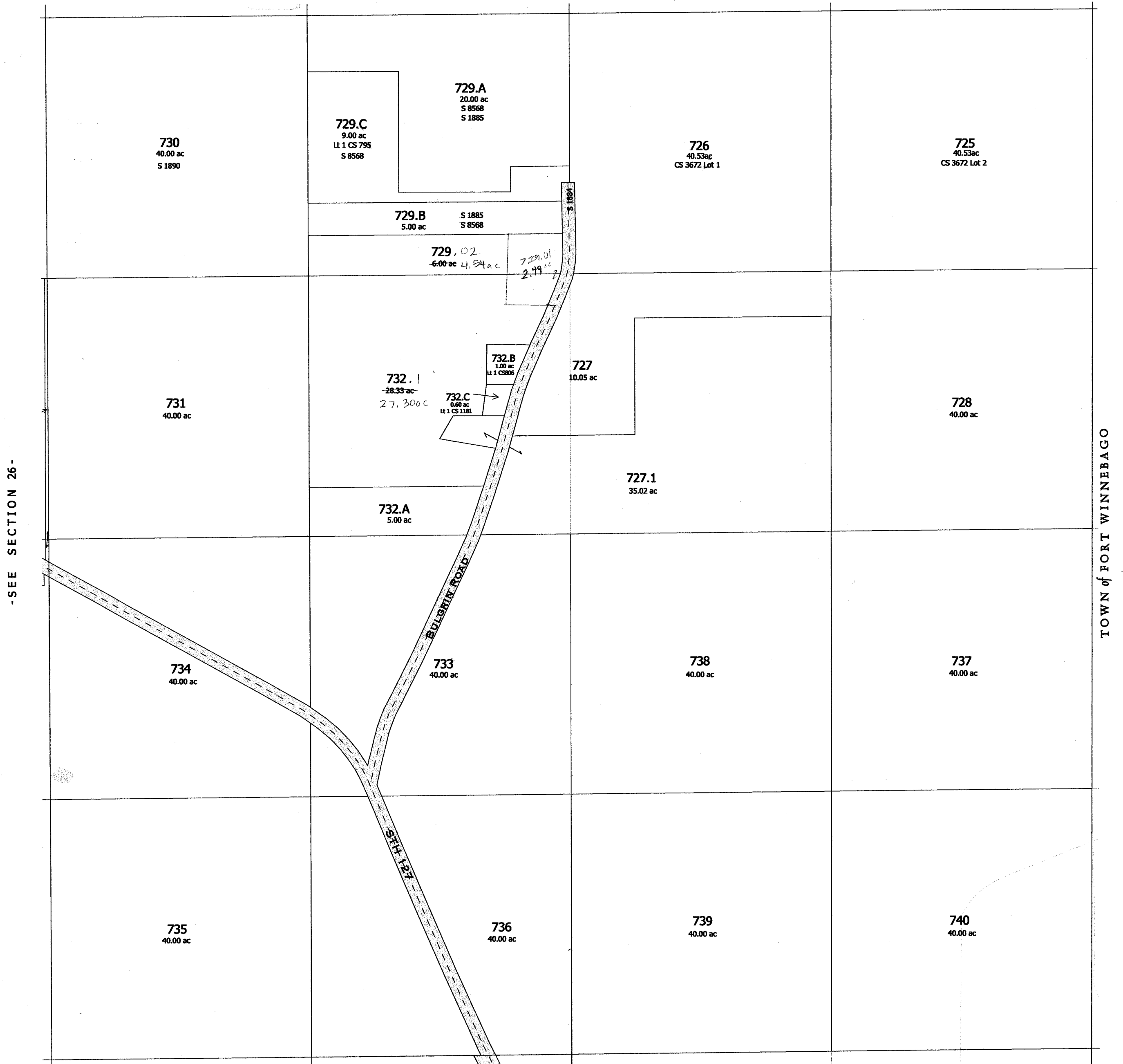

-SEE SECTION 26-

TOWN of FORT WINNEBAGO

-SEE SECTION 36-

replaced 2004

-SECTION 25-

One Inch Equals Four Hundred Feet

MILES

0 1/16 1/8 1/4

FEET

0 400 800 1200 1600

NOTE: This map was prepared for assessment use in accordance with the Wis. St. Stat. Chap. 70.09. All information contained herein is advisory only. Map accuracy is limited to the quality of data obtained from other Public Records. This map is not intended to be a substitute for an actual field survey. Public Land Survey Base is derived from U.S.G.S. Topographic maps unless otherwise noted. Other sources of the Land Base may be actual survey data. Base map data is from the April 1995 County Digital Orthophotos and/or U.S.G.S. 1:24,000 scale Topographic series. The user is responsible for the improper use of the data contained herein.

Created by The Columbia County Land Information Office -GIS Section. VMB.
March 2004.

TAX PARCEL MAP

TOWN of LEWISTON

TOWN 13 NORTH RANGE 8 EAST
COLUMBIA COUNTY, WISCONSIN

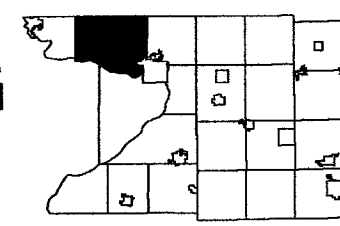

1	2	3	4	5	6	7	8	9	10
11	12	13	14	15	16	17	18	19	20
21	22	23	24	25	26	27	28	29	30
31	32	33	34	35	36	37	38	39	40
41	42	43	44	45	46	47	48	49	50
51	52	53	54	55	56	57	58	59	60
61	62	63	64	65	66	67	68	69	70
71	72	73	74	75	76	77	78	79	80
81	82	83	84	85	86	87	88	89	90
91	92	93	94	95	96	97	98	99	100

Replaced
2005

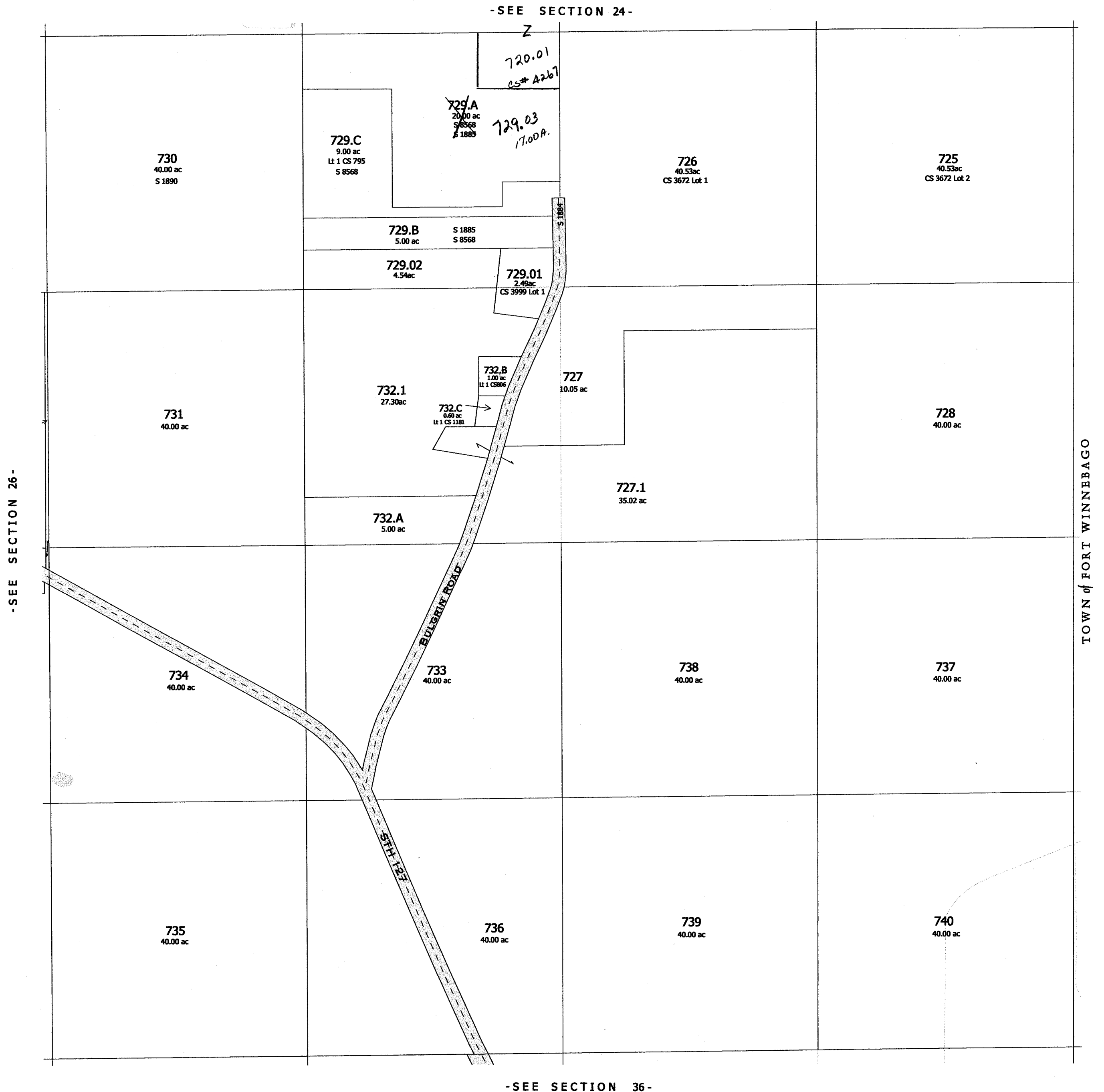

One Inch Equals Four Hundred Feet

MILES
0 1/16 1/8 1/4

FEET
0 400 800 1200 1600

NOTE: This map was prepared for assessment use in accordance with the Wis. St. Stat. Chap. 70.09. All information contained herein is advisory only. Map accuracy is limited to the quality of data obtained from other Public Records. This map is not intended to be a substitute for an actual field survey. Public Land Survey Base is derived from U.S.G.S Topographic maps unless otherwise noted. Other sources of the Land Base may be actual survey data. Base map data is from the April 1995 County Digital Orthophotos and/or U.S.G.S 1:24,000 scale Topographic series. The user is responsible for the improper use of the data contained herein.

Created by The Columbia County Land Information Office -GIS Section. VMB.
February 2005.

TAX PARCEL MAP

TOWN of LEWISTON

TOWN 13 NORTH RANGE 8 EAST
COLUMBIA COUNTY, WISCONSIN

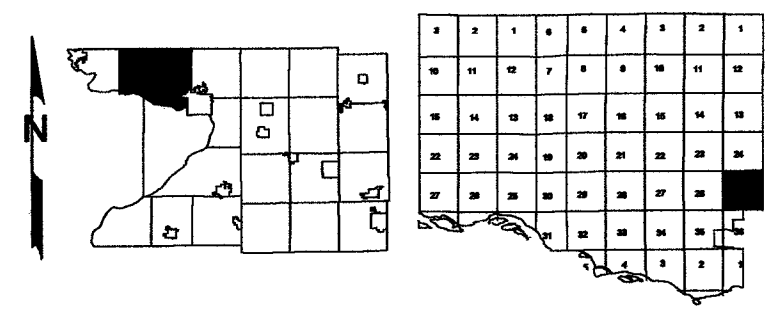

Replaced
2006



Replaced
2006

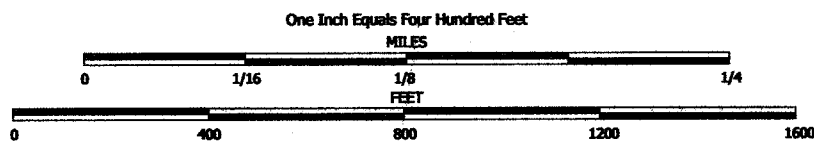

NOTE: This map was prepared for assessment use in accordance with the Wis. St. Stat. Chap. 70.09. All information contained herein is advisory only. Map accuracy is limited to the quality of data obtained from other Public Records. This map is not intended to be a substitute for an actual field survey. Public Land Survey Base is derived from U.S.G.S Topographic maps unless otherwise noted. Other sources of the Land Base may be actual survey data. Base map data is from the April 1995 County Digital Orthophotos and/or U.S.G.S. 1:24,000 scale Topographic series. The user is responsible for the improper use of the data contained herein.

Created by The Columbia County Land Information Office -GIS Section. VMB.
February 2006.

TAX PARCEL MAP

TOWN of LEWISTON

TOWN 13 NORTH RANGE 8 EAST
COLUMBIA COUNTY, WISCONSIN

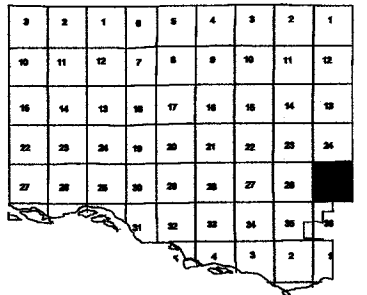
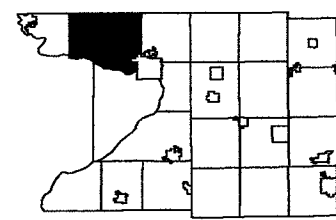

Replaced
2007

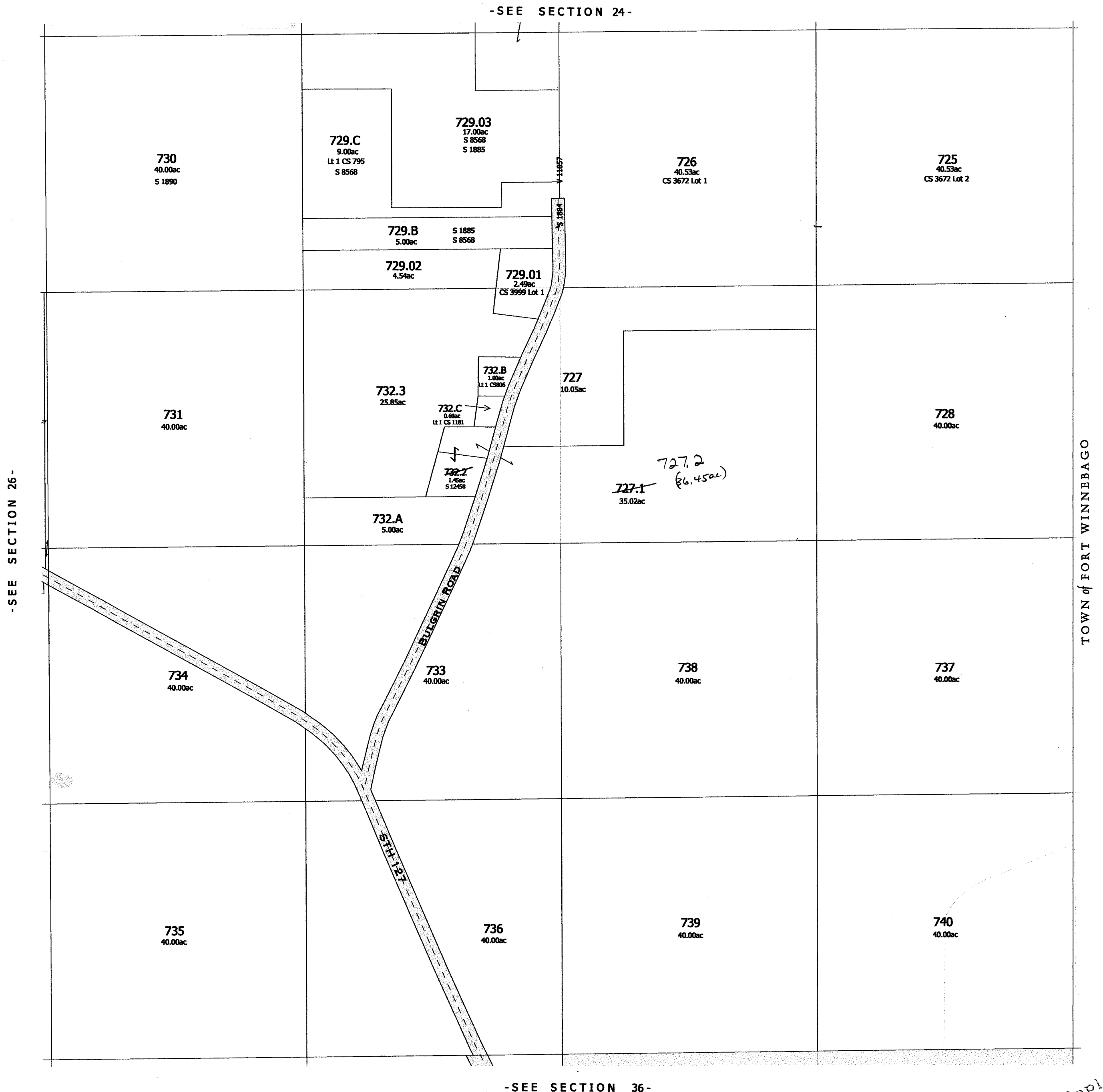

Replaced
2007

-SECTION 25-

LEWISTON
SEC. 26 T13N R8E

Replaced
2002

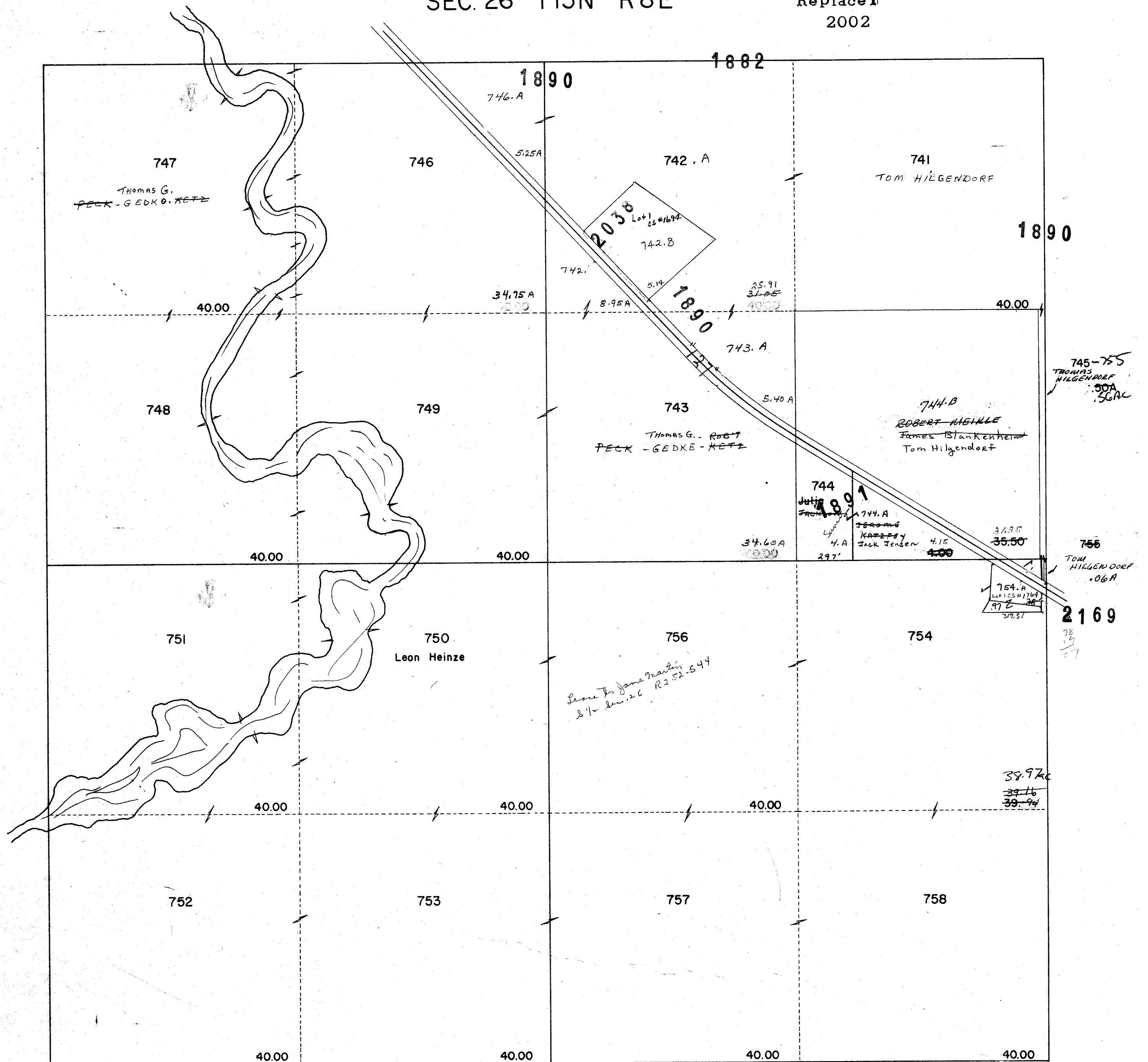

PROPERTY OF TAX LISTING DEPARTMENT

LEWISTON
SEC. 27 T13N R8E

Replaced
2002

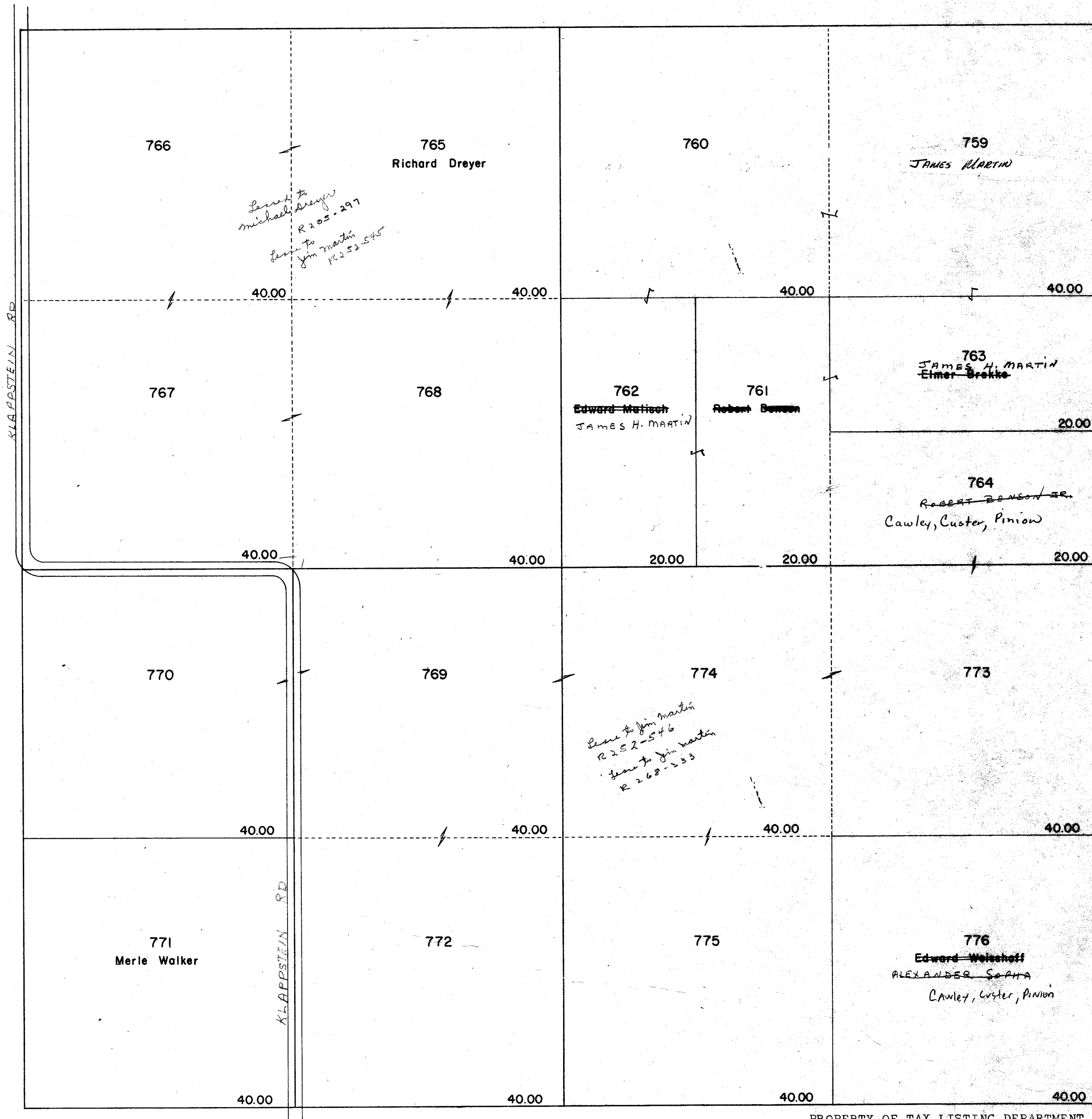

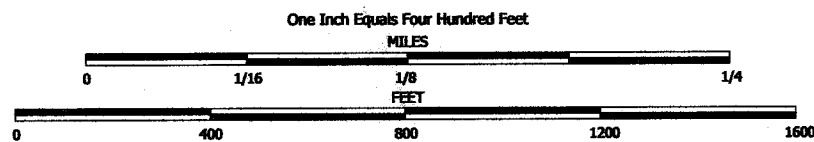

NOTE: This map was prepared for assessment use in accordance with the Wis. St. Stat. Chap. 70.09. All information contained herein is advisory only. Map accuracy is limited to the quality of data obtained from other Public Records. This map is not intended to be a substitute for an actual field survey. Public Land Survey Base is derived from U.S.G.S. Topographic maps unless otherwise noted. Other sources of the Land Base may be actual survey data. Base map data is from the April 1995 County Digital Orthophotos and/or U.S.G.S. 1:24,000 scale Topographic series. The user is responsible for the improper use of the data contained herein.

Created by The Columbia County Land Information Office -GIS Section. VMB.
September 2002.

TAX PARCEL MAP

TOWN of LEWISTON

TOWN 13 NORTH RANGE 8 EAST
COLUMBIA COUNTY, WISCONSIN

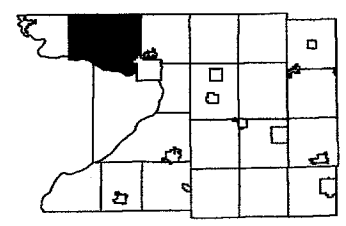

3	2	1	8	5	4	3	2	1
10	11	12	7	6	5	10	11	12
15	14	13	16	17	18	15	14	13
20	21	22	19	20	21	22	23	24
27	28	29	30	31	32	33	34	35

Replaced
2005

-SEE SECTION 22-



-SEE SECTION 34-

2005
-SECTION 27-

LEWISTON
SEC. 28 T13N R8E

Replaced
2 02

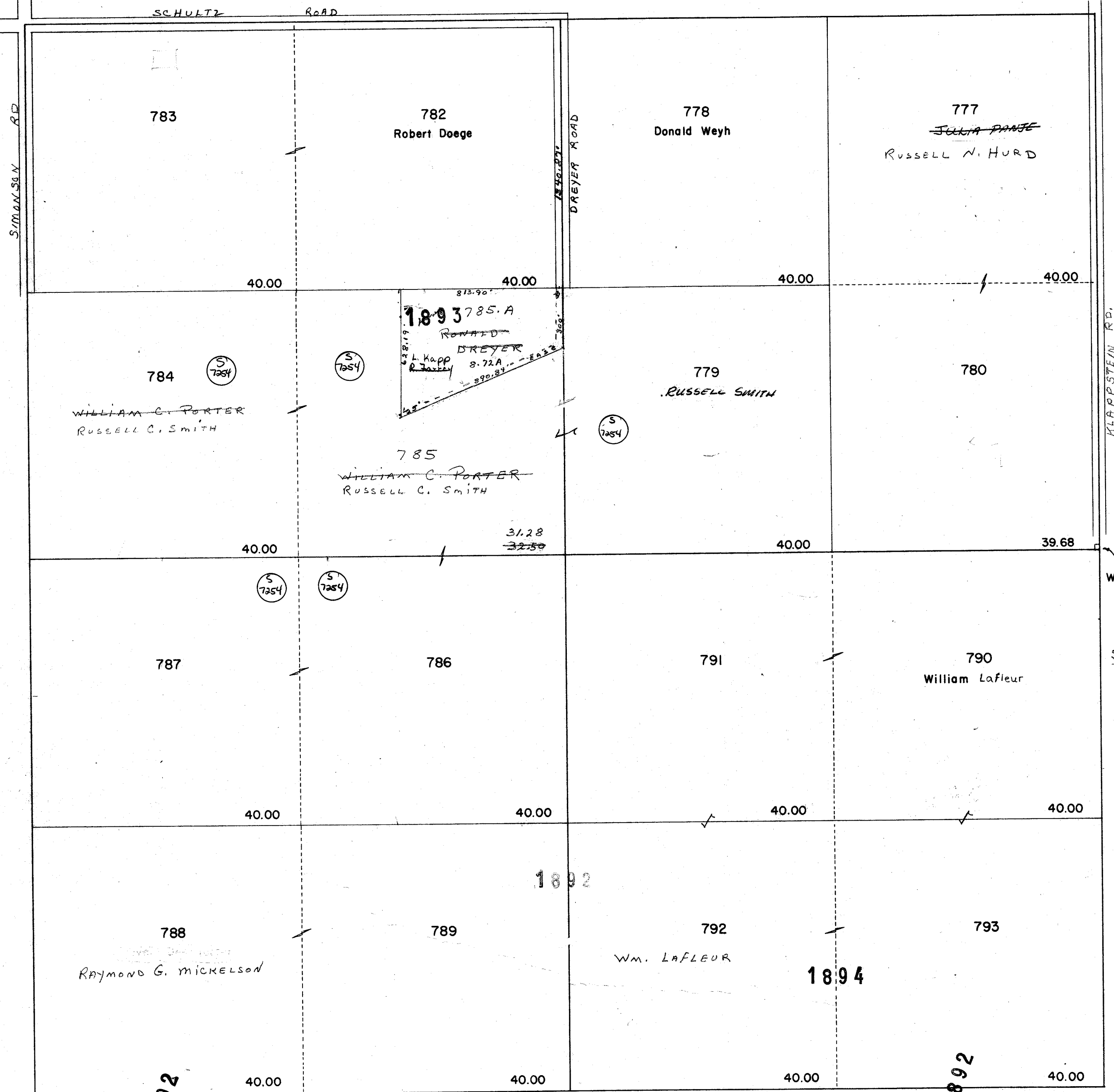

SURVEY

PROPERTY OF TAX LISTING DEPARTMENT

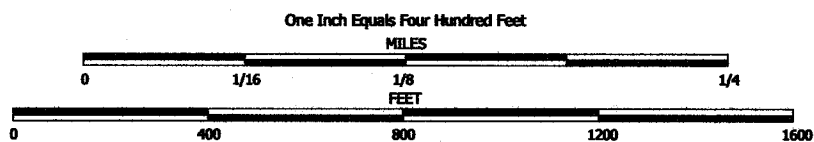

NOTE: This map was prepared for assessment use in accordance with the Wis. St. Stat. Chap. 70.09. All information contained herein is advisory only. Map accuracy is limited to the quality of data obtained from other Public Records. This map is not intended to be a substitute for an actual field survey. Public Land Survey Base is derived from U.S.G.S. Topographic maps unless otherwise noted. Other sources of the Land Base may be actual survey data. Base map data is from the April 1995 County Digital Orthophotos and/or U.S.G.S. 1:24,000 scale Topographic series. The user is responsible for the improper use of the data contained herein.

Created by The Columbia County Land Information Office -GIS Section. VMB.
September 2002.

TAX PARCEL MAP

TOWN of LEWISTON

TOWN 13 NORTH RANGE 8 EAST
COLUMBIA COUNTY, WISCONSIN

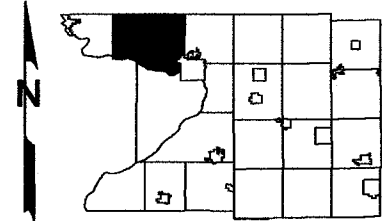

3	2	1	6	5	4	3	2	1
10	11	12	7	8	9	10	11	12
15	14	13	18	17	16	15	14	13
20	21	22	19	20	21	22	23	24
25	26	27	28	29	30	31	32	33
34	35	36	37	38	39	40	41	42
43	44	45	46	47	48	49	50	51
52	53	54	55	56	57	58	59	60

Replaced
2005

-SEE SECTION 21-



-SEE SECTION 33-

-SECTION 28-

2005

LEWISTON
SEC. 29 T13N R8E

Replaced
2002

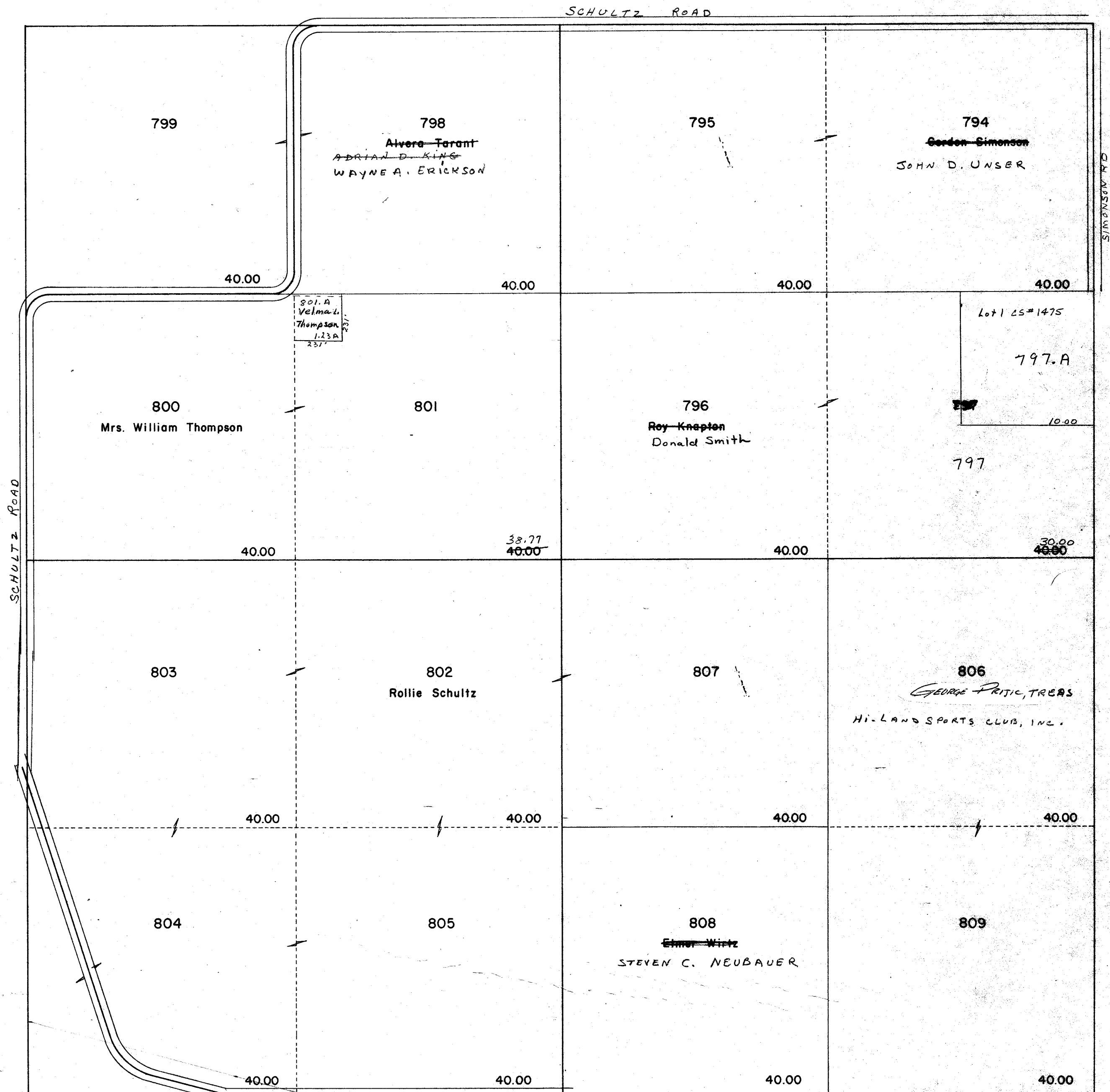

PROPERTY OF TAX LISTING DEPARTMENT

Replaced
2002

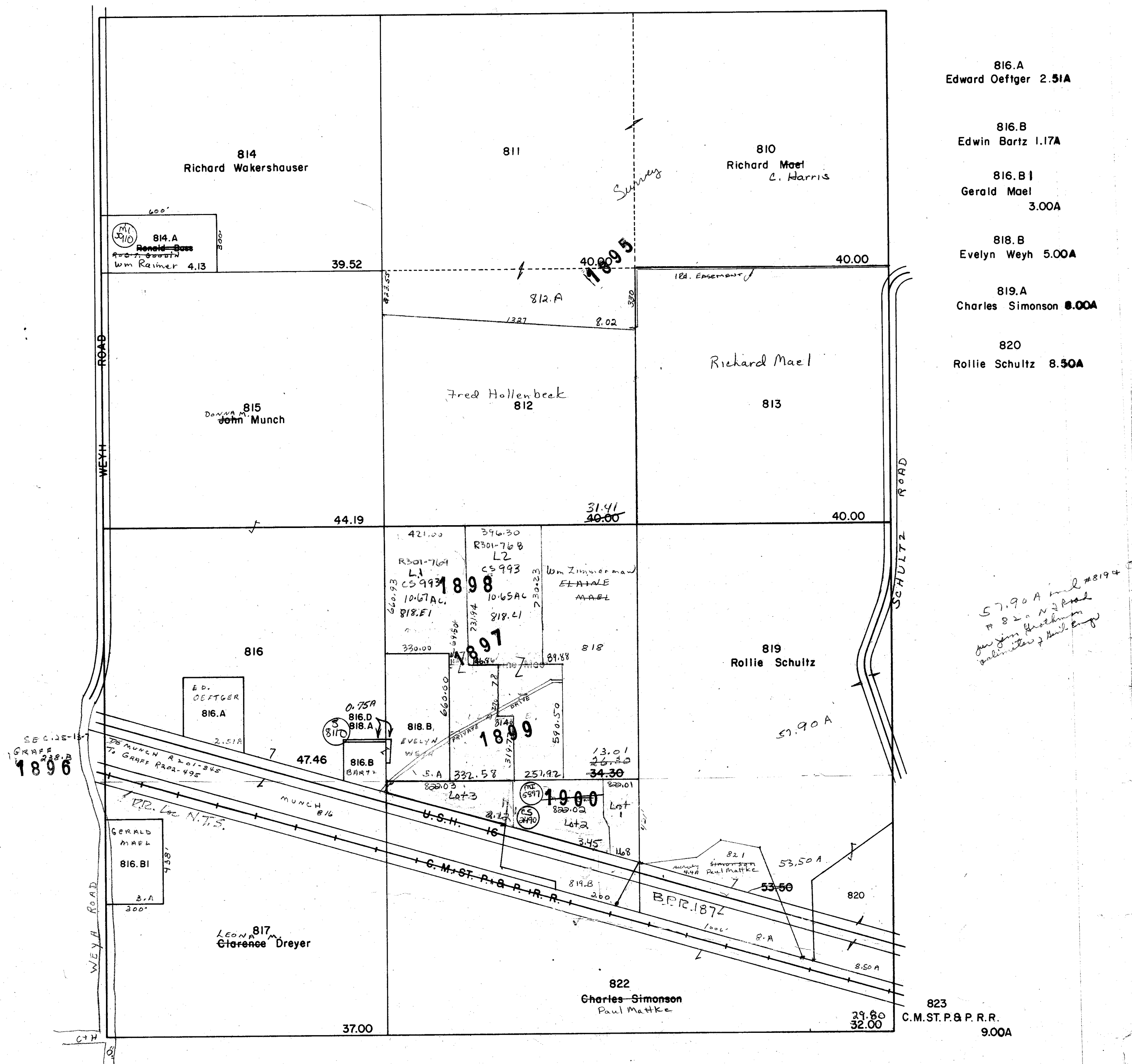

LEWISTON
SEC. 31 T13N R8E

Replaced
2002

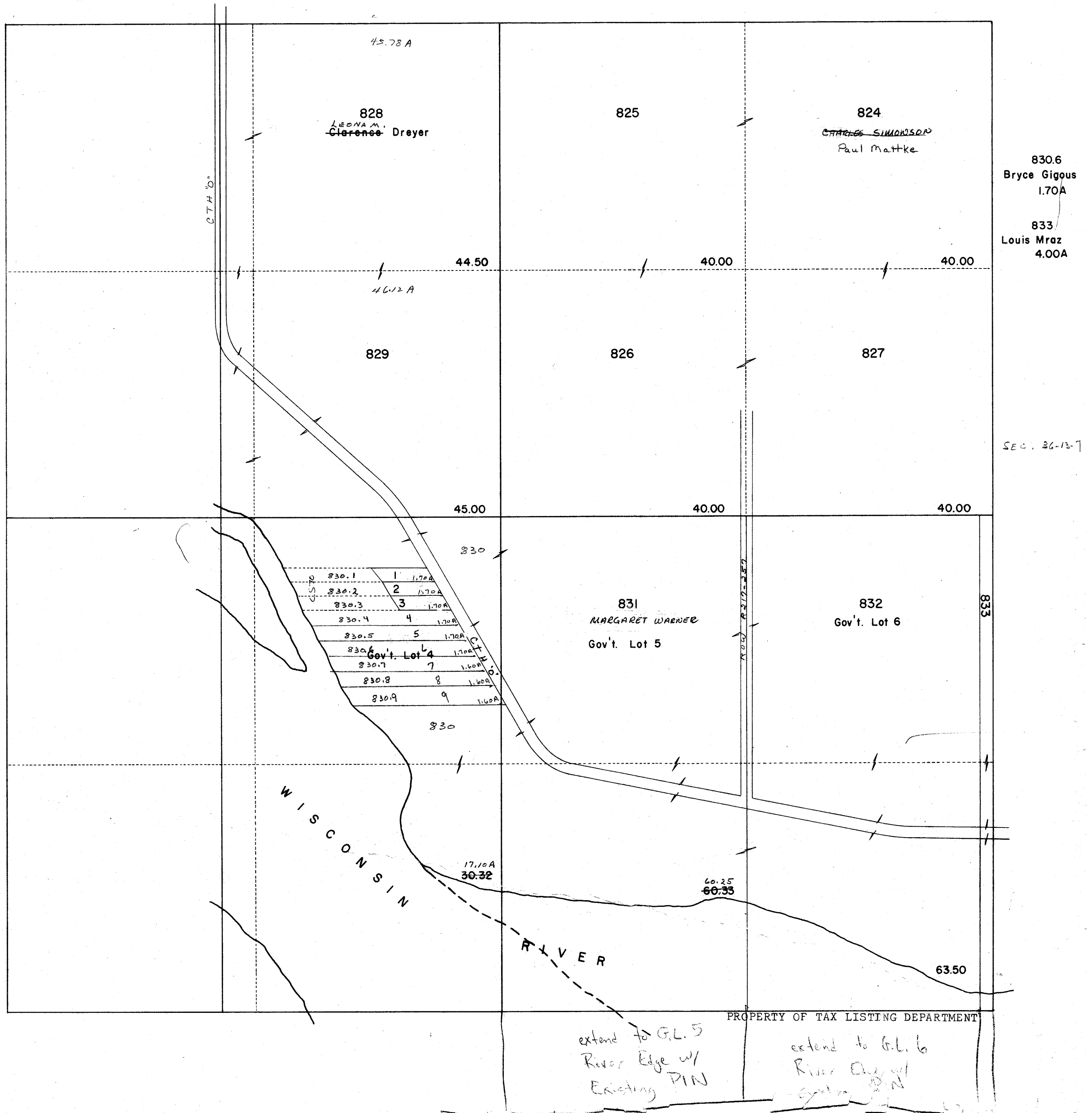

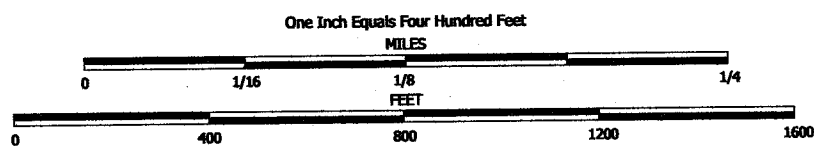

NOTE: This map was prepared for assessment use in accordance with the Wis. Stat. Chap. 70.09. All information contained herein is advisory only. Map accuracy is limited to the quality of data obtained from other Public Records. This map is not intended to be a substitute for an actual field survey. Public Land Survey Base is derived from U.S.G.S. Topographic maps unless otherwise noted. Other sources of the Land Base may be actual survey data. Base map data is from the April 1995 County Digital Orthophotos and/or U.S.G.S. 1:24,000 scale Topographic series. The user is responsible for the improper use of the data contained herein.

Created by The Columbia County Land Information Office -GIS Section. VMB.
September 2002.

TAX PARCEL MAP

TOWN of LEWISTON

TOWN 13 NORTH RANGE 8 EAST
COLUMBIA COUNTY, WISCONSIN

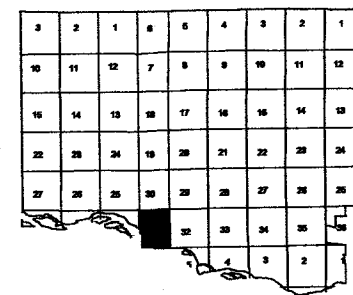
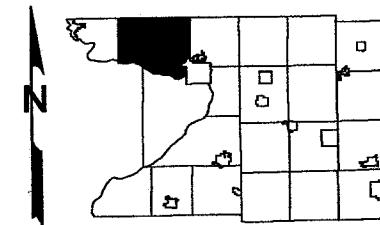

Replaced
2004

-SEE SECTION 30-

-SEE SECTION 36 T13N R7E-

-SEE SECTION 32-



TOWN of CALEDONIA

844.01 2.75 ac 41CS4096

replaced 2004

-SECTION 31-

LEWISTON

SEC. 32 T13N R8E

Replaced
2002

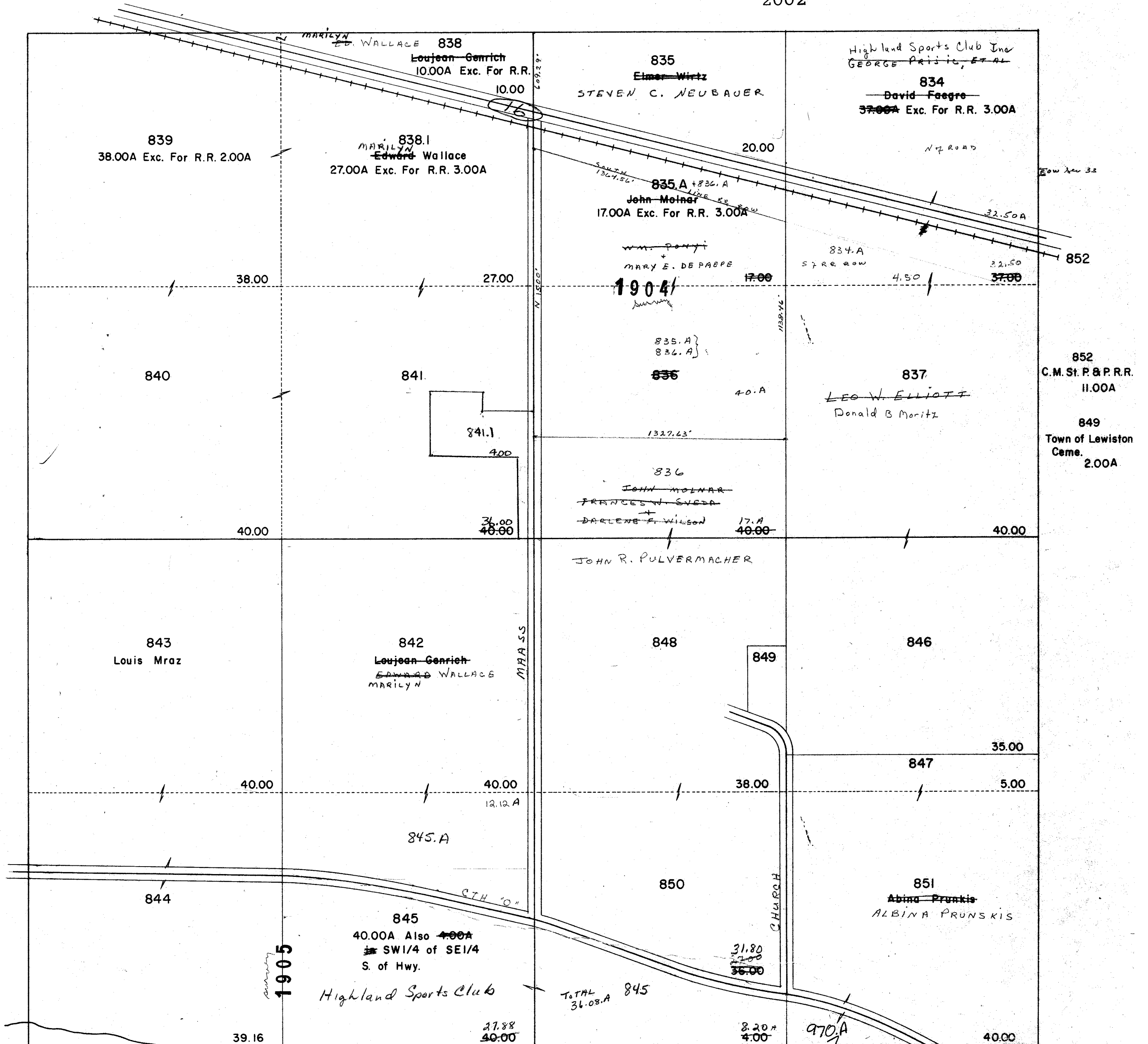

PROPERTY OF TAX LISTING DEPARTMENT

If this parcel is on it
according to R231-120
it belongs to T.J. Benay from legal
none.

On #851 - R32-13-8 it says
Prunkis et al

845 } acreage change
845.A } with platonic used
850 } 3/18/88 Y13.

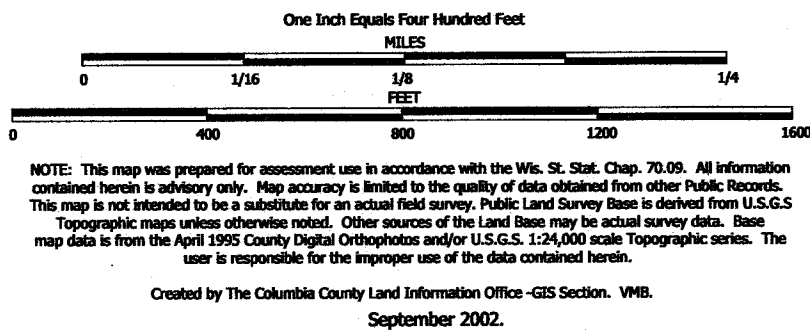

TAX PARCEL MAP

TOWN of LEWISTON

TOWN 13 NORTH RANGE 8 EAST
COLUMBIA COUNTY, WISCONSIN

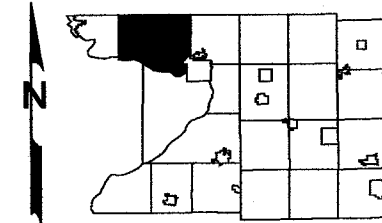

1	2	3	4	5	6	7	8	9	10	11	12
13	14	15	16	17	18	19	20	21	22	23	24
25	26	27	28	29	30	31	32	33	34	35	36
37	38	39	40	41	42	43	44	45	46	47	48
49	50	51	52	53	54	55	56	57	58	59	60
61	62	63	64	65	66	67	68	69	70	71	72
73	74	75	76	77	78	79	80	81	82	83	84
85	86	87	88	89	90	91	92	93	94	95	96
97	98	99	100	101	102	103	104	105	106	107	108
109	110	111	112	113	114	115	116	117	118	119	120

Replaced
2004

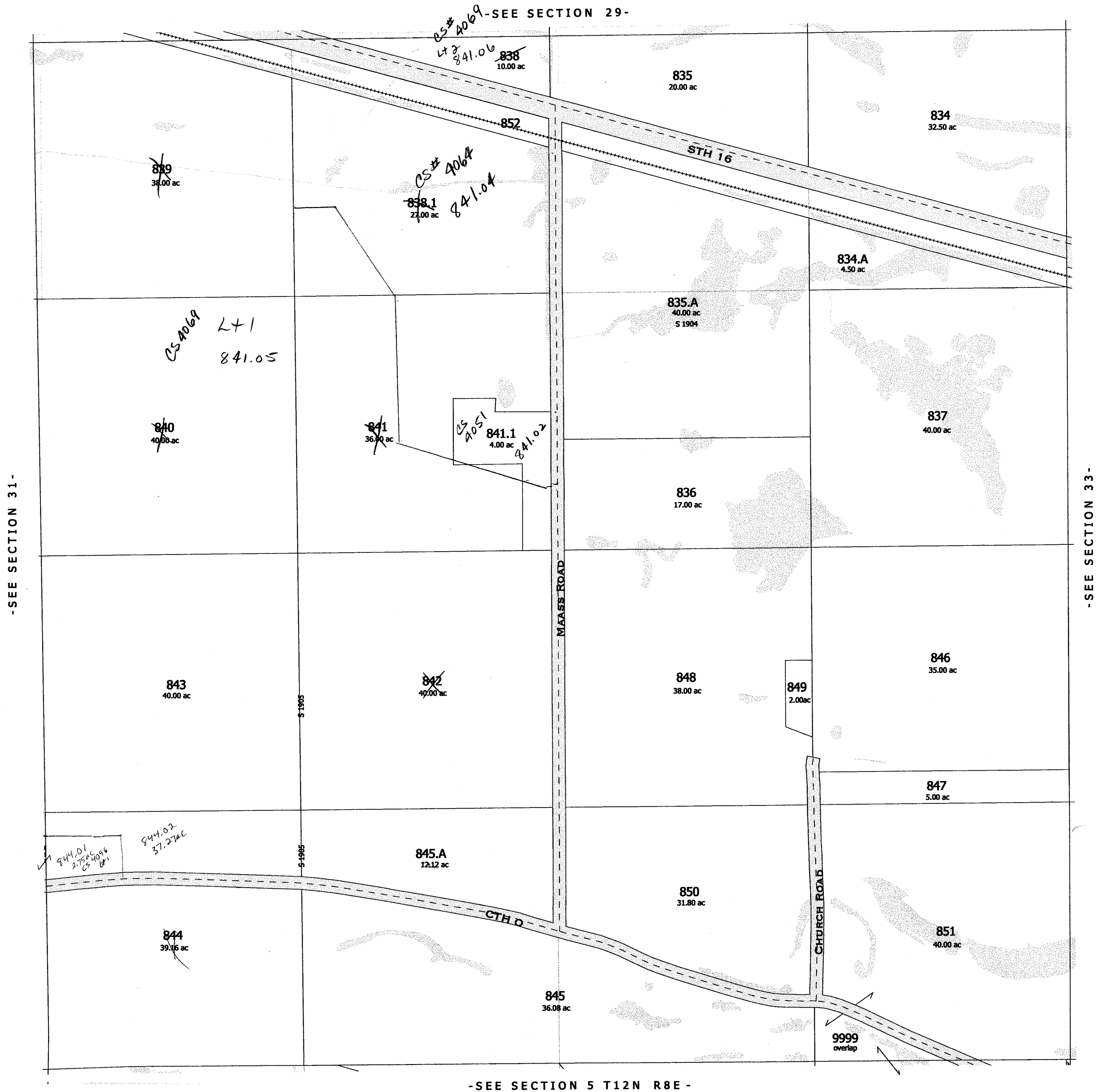

-SEE SECTION 5 T12N R8E-

Replaced 2004
-SECTION 32-

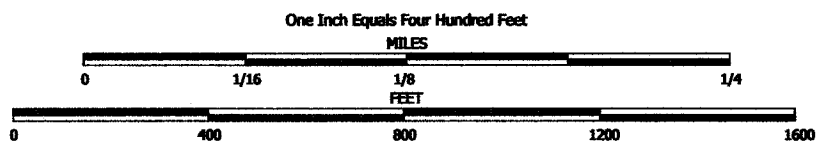

NOTE: This map was prepared for assessment use in accordance with the Wis. St. Stat. Chap. 70.09. All information contained herein is advisory only. Map accuracy is limited to the quality of data obtained from other Public Records. This map is not intended to be a substitute for an actual field survey. Public Land Survey Base is derived from U.S.G.S. Topographic maps unless otherwise noted. Other sources of the Land Base may be actual survey data. Base map data is from the April 1995 County Digital Orthophotos and/or U.S.G.S. 1:24,000 scale Topographic series. The user is responsible for the improper use of the data contained herein.

Created by The Columbia County Land Information Office -GIS Section. VMB.
February 2006.

TAX PARCEL MAP

TOWN of LEWISTON

TOWN 13 NORTH RANGE 8 EAST
COLUMBIA COUNTY, WISCONSIN

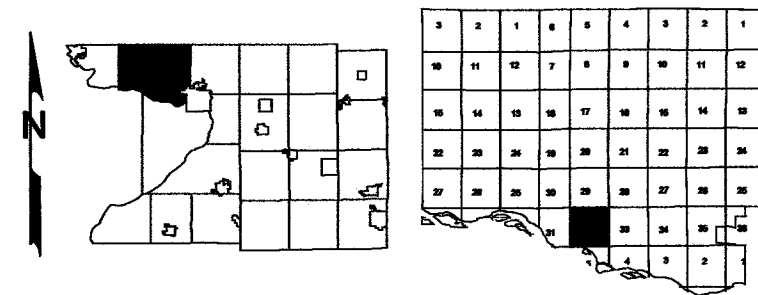

Replaced
2007

-SEE SECTION 29-



-SEE SECTION 5 T12N R8E -

Replaced
2007

-SECTION 32-

One Inch Equals Four Hundred Feet

0 1/16 1/8 1/4
0 400 800 1200 1600
MILES
FEET

NOTE: This map was prepared for assessment use in accordance with the Wis. St. Stat. Chap. 70.09. All information contained herein is advisory only. Map accuracy is limited to the quality of data obtained from other Public Records. This map is not intended to be a substitute for an actual field survey. Public Land Survey Base is derived from U.S.G.S. Topographic maps unless otherwise noted. Other sources of the Land Base may be actual survey data. Base map data is from the April 1995 County Digital Orthophotos and/or U.S.G.S. 1:24,000 scale Topographic series. The user is responsible for the improper use of the data contained herein.

Created by The Columbia County Land Information Office -GIS Section- VMB.
March 2004.

TAX PARCEL MAP

TOWN of LEWISTON

TOWN 13 NORTH RANGE 8 EAST
COLUMBIA COUNTY, WISCONSIN

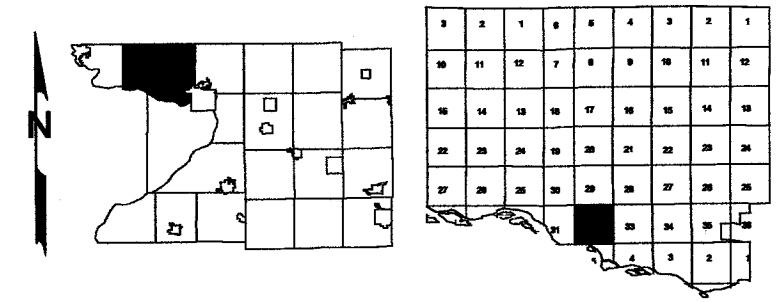

Replaced
2007

-SEE SECTION 29-



-SEE SECTION 31-

-SEE SECTION 33-

-SEE SECTION 5 T12N R8E -

Replaced
2007

-SECTION 32-

R144-362
 R146-391
 R149-49

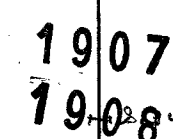

One Inch Equals Four Hundred Feet

MILES

0 1/16 1/8 1/4

FEET

0 400 800 1200 1600

NOTE: This map was prepared for assessment use in accordance with the Wis. St. Stat. Chap. 70.09. All information contained herein is advisory only. Map accuracy is limited to the quality of data obtained from other Public Records. This map is not intended to be a substitute for an actual field survey. Public Land Survey Base is derived from U.S.G.S. Topographic maps unless otherwise noted. Other sources of the Land Base may be actual survey data. Base map data is from the April 1995 County Digital Orthophotos and/or U.S.G.S. 1:24,000 scale Topographic series. The user is responsible for the improper use of the data contained herein.

Created by The Columbia County Land Information Office -GIS Section, VMB.
September 2002.

TAX PARCEL MAP

TOWN of LEWISTON

TOWN 13 NORTH RANGE 8 EAST
COLUMBIA COUNTY, WISCONSIN

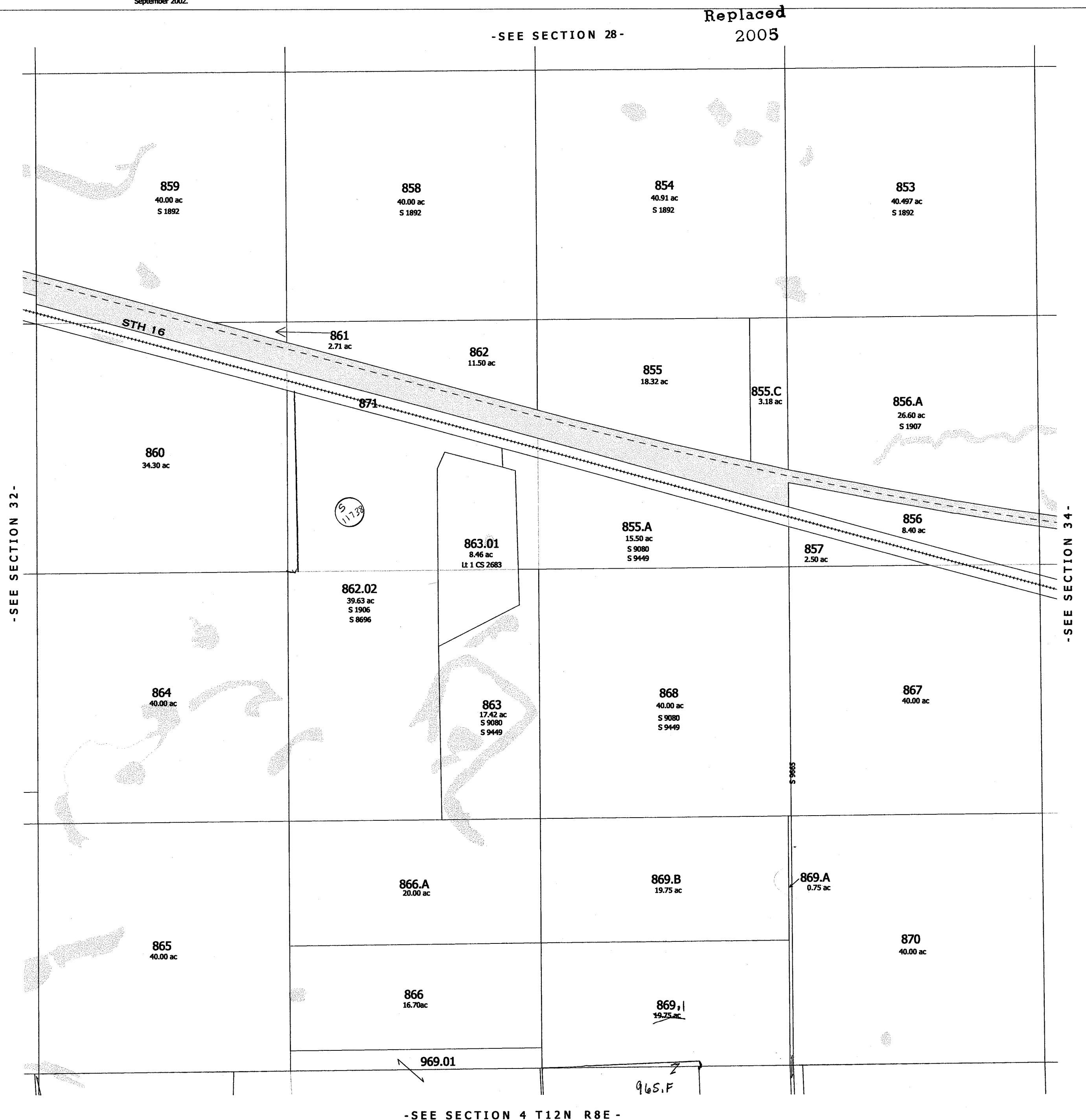

Replaced
2002

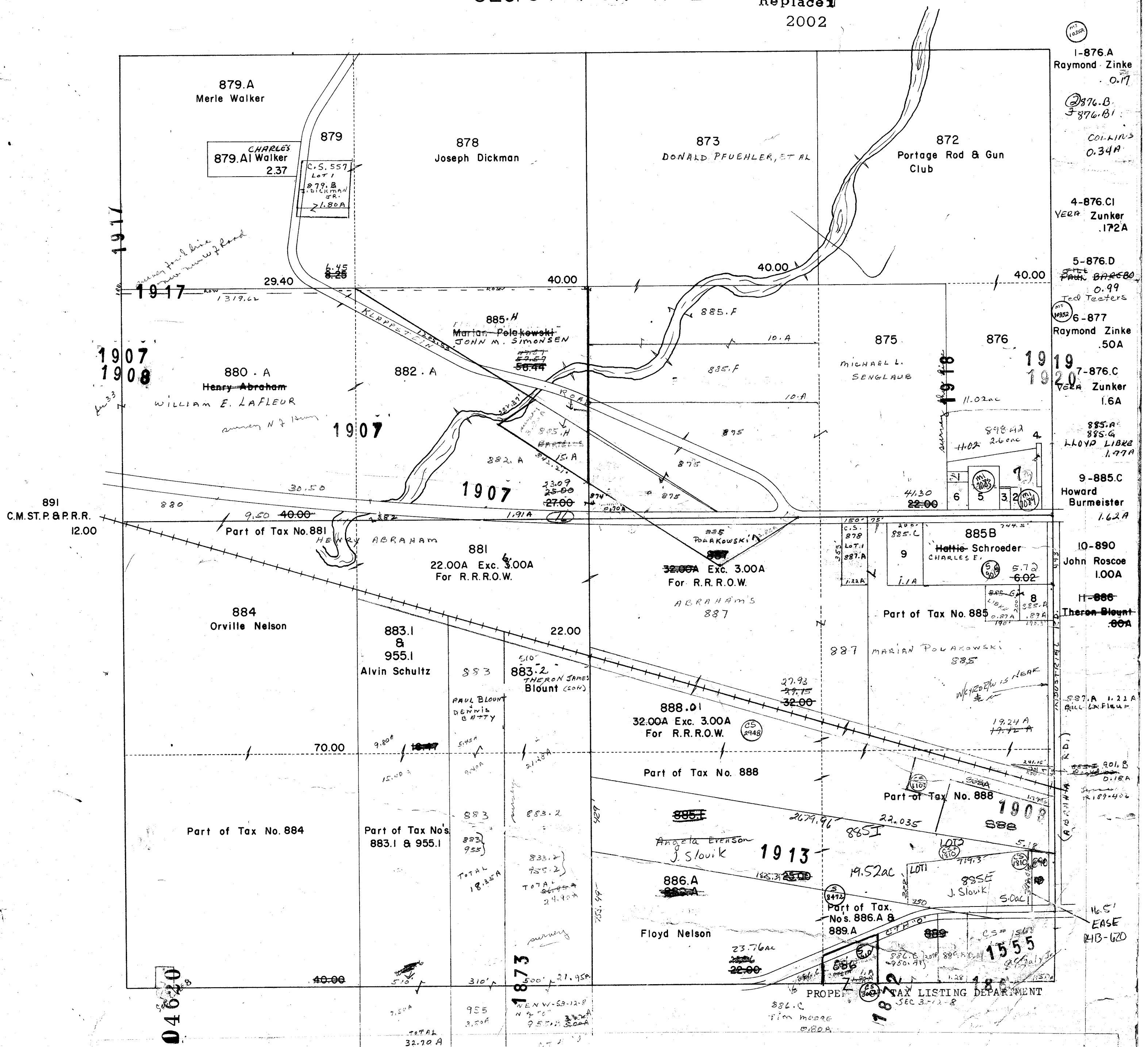

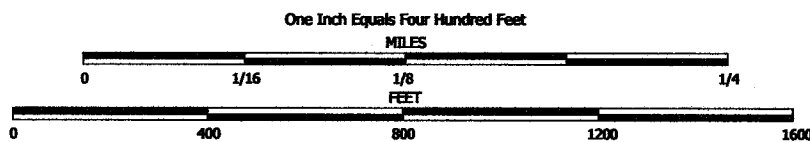

NOTE: This map was prepared for assessment use in accordance with the Wis. St. Stat. Chap. 70.09. All information contained herein is advisory only. Map accuracy is limited to the quality of data obtained from other Public Records. This map is not intended to be a substitute for an actual field survey. Public Land Survey Base is derived from U.S.G.S Topographic maps unless otherwise noted. Other sources of the Land Base may be actual survey data. Base map data is from the April 1995 County Digital Orthophotos and/or U.S.G.S 1:24,000 scale Topographic series. The user is responsible for the improper use of the data contained herein.

Created by The Columbia County Land Information Office -GIS Section. VMB.
September 2002.

TAX PARCEL MAP

TOWN of LEWISTON

TOWN 13 NORTH RANGE 8 EAST
COLUMBIA COUNTY, WISCONSIN

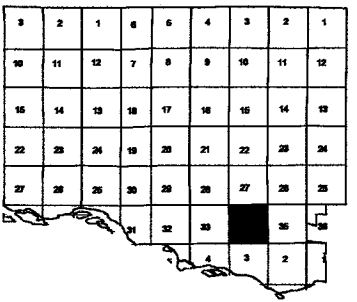
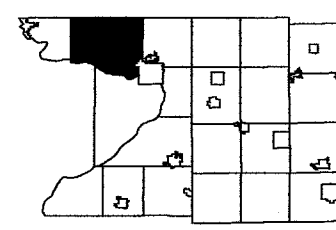

Replaced
2004

-SEE SECTION 27-

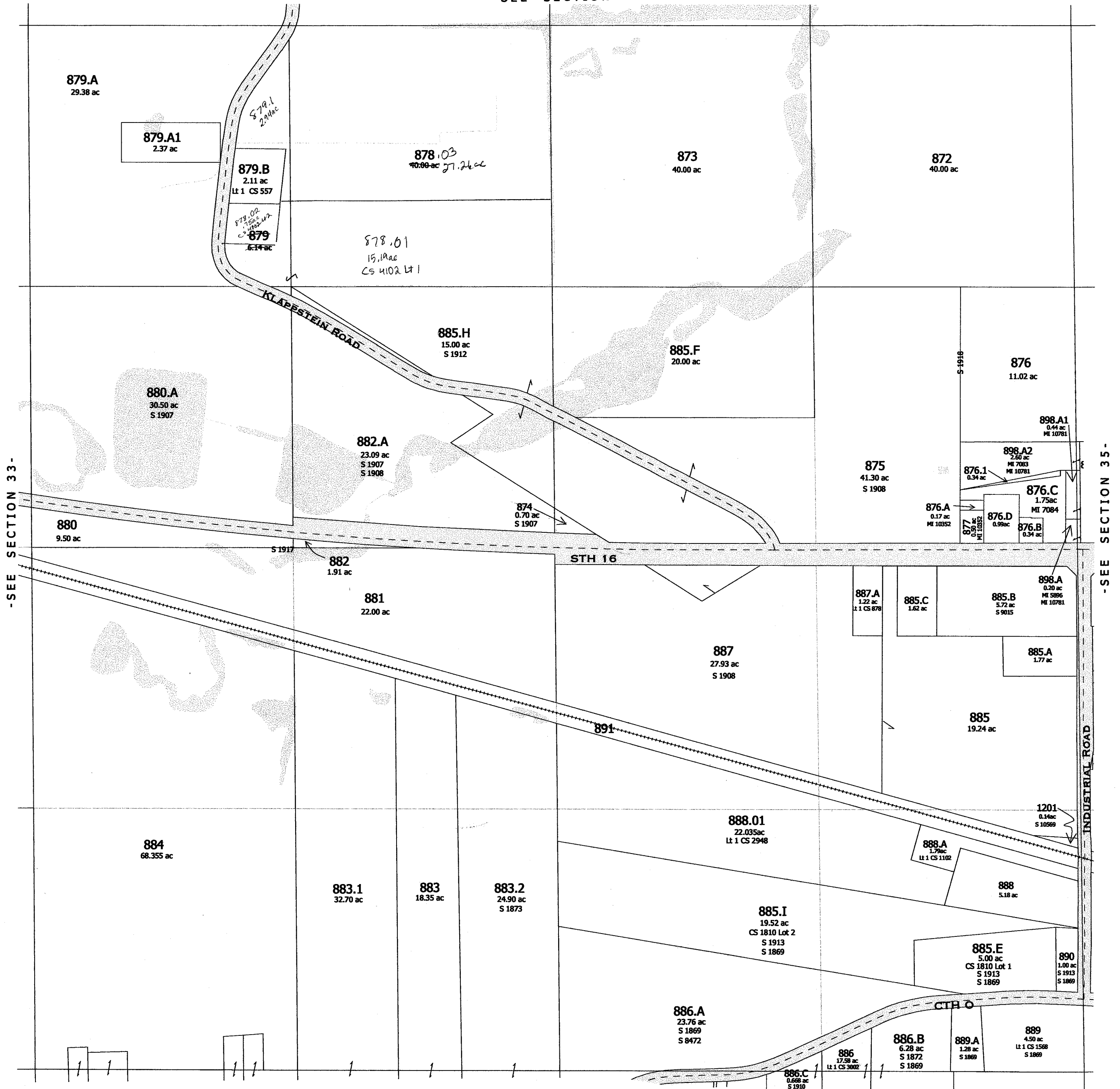

-SEE SECTION 33-

-SEE SECTION 35-

-SEE SECTION 3 T12N R8E -

PLAT PLAN (ALONG STH 16) - S 1920
- S 1919

replaced 2004
-SECTION 34-

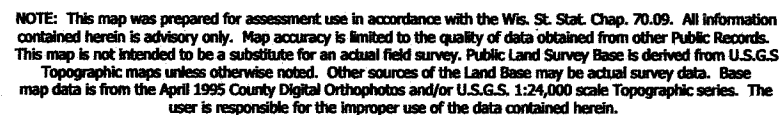

Created by The Columbia County Land Information Office -GIS Section. VMB.
March 2004.

TOWN of LEWISTON

TOWN 13 NORTH RANGE 8 EAST
COLUMBIA COUNTY, WISCONSIN

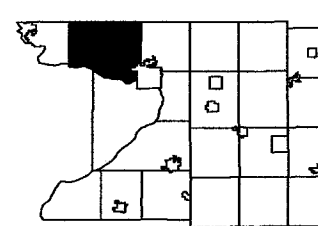

~~Replaced~~
2005

-SEE SECTION 27-

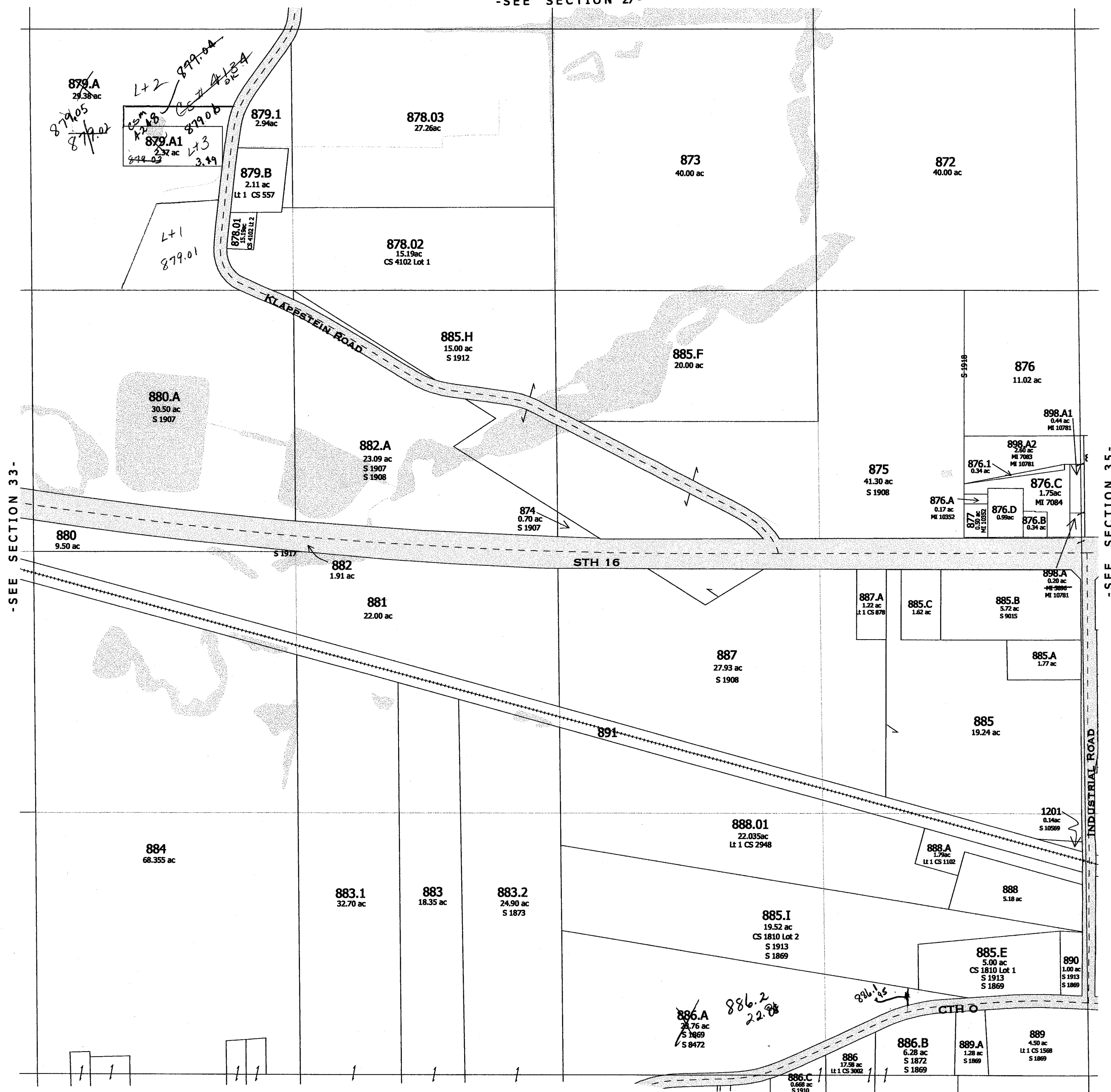

SEE SECTION 35-

INDUSTRIAL BOARD

-SEE SECTION 3 T12N R8E -

PLAT PLAN (ALONG STH 16) - S 1920
- S 1919

-SECTION 34-

2005

Replaced
2002

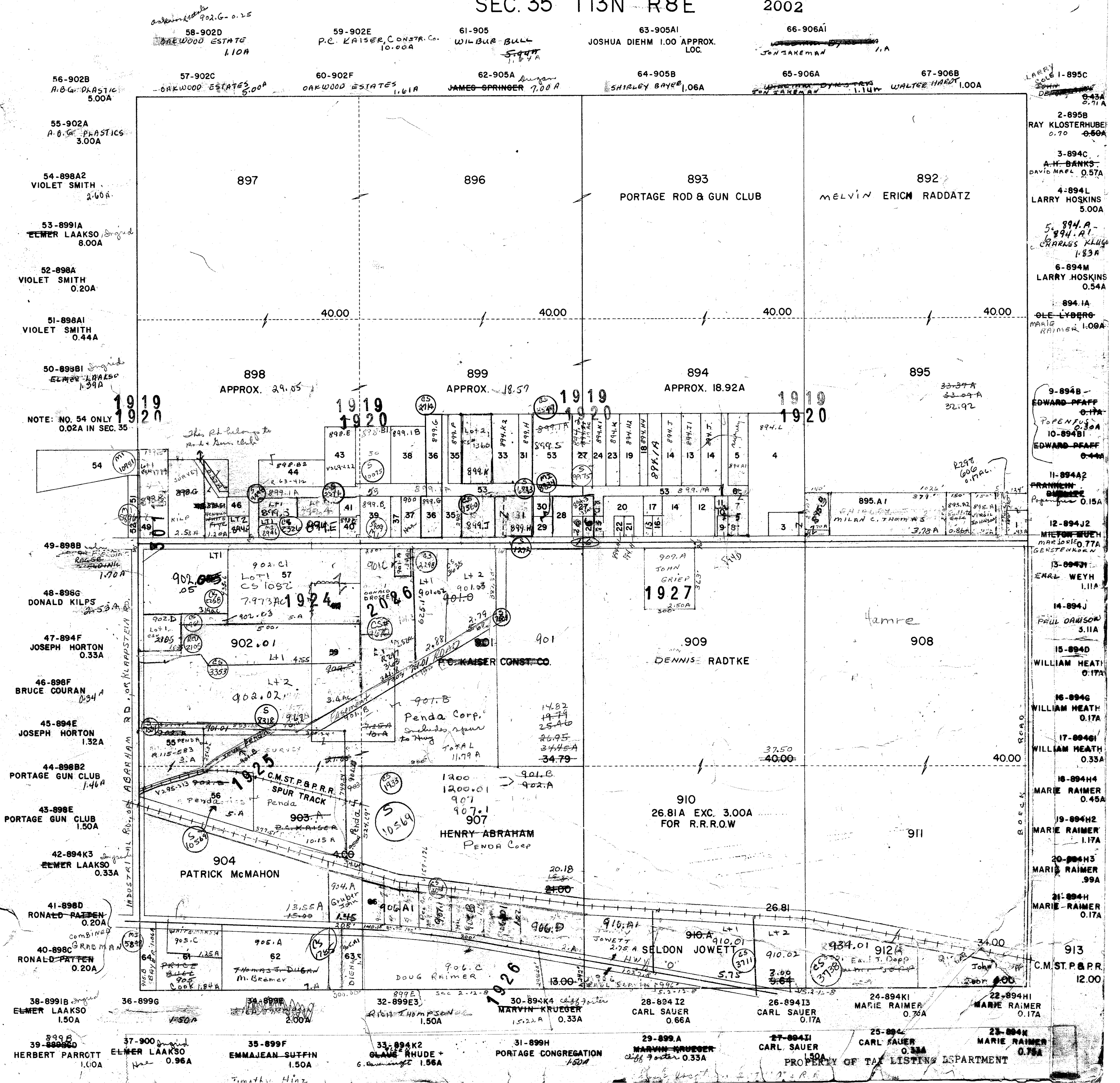

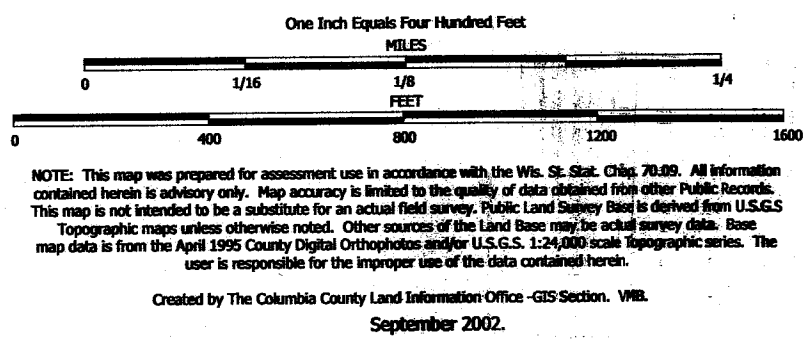

TAX PARCEL MAP

TOWN of LEWISTON

TOWN 13 NORTH RANGE 8 EAST
COLUMBIA COUNTY, WISCONSIN

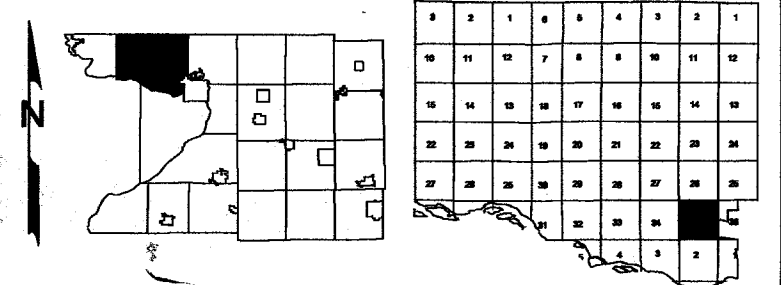

Replaced
2003

-SEE SECTION 26-



-SEE SECTION 34-

-SEE SECTION 36-

-SEE SECTION 2 T12N R8E-

PLAT PLAN (ALONG STH 16) - S 1920
- S 1919

replaced 2003
-SECTION 35-

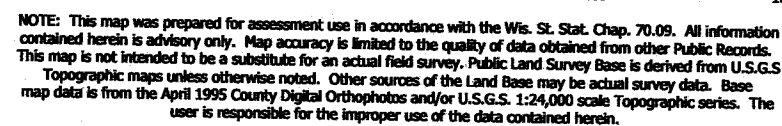

NOTE: This map was prepared for assessment use in accordance with the Wis. St. Stat. Chap. 70.09. All information contained herein is advisory only. Map accuracy is limited to the quality of data obtained from other Public Records. This map is not intended to be a substitute for an actual field survey. Public Land Survey Base is derived from U.S.G.S. Topographic maps unless otherwise noted. Other sources of the Land Base may be actual survey data. Base map data is from the April 1995 County Digital Orthophotos and/or U.S.G.S. 1:24,000 scale Topographic series. The user is responsible for the improper use of the data contained herein.

Created by The Columbia County Land Information Office -GIS Section. VMB.
February 2003.

TOWN of LEWISTON

TOWN 13 NORTH RANGE 8 EAST
COLUMBIA COUNTY, WISCONSIN

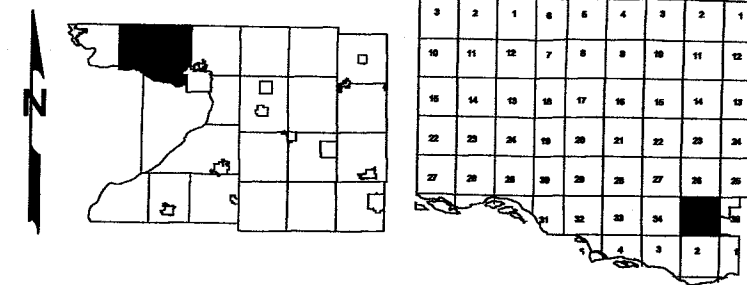

Replaced
2004

-SEE SECTION 26-

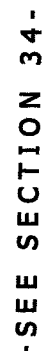

- SFF SECTION 36 -

-SEE SECTION 2 T12N R8E -

PLAT PLAN (ALONG STH 16) - S 1920
- S 1919

replaced 2004

-SECTION 35

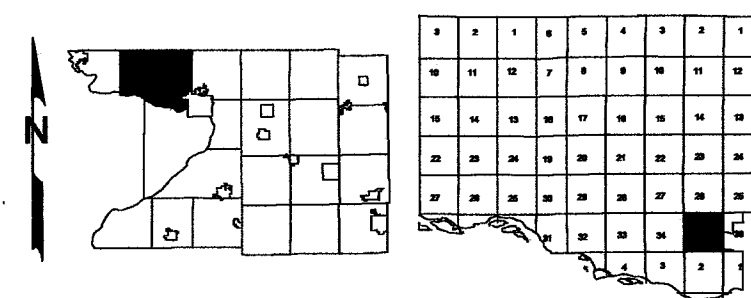
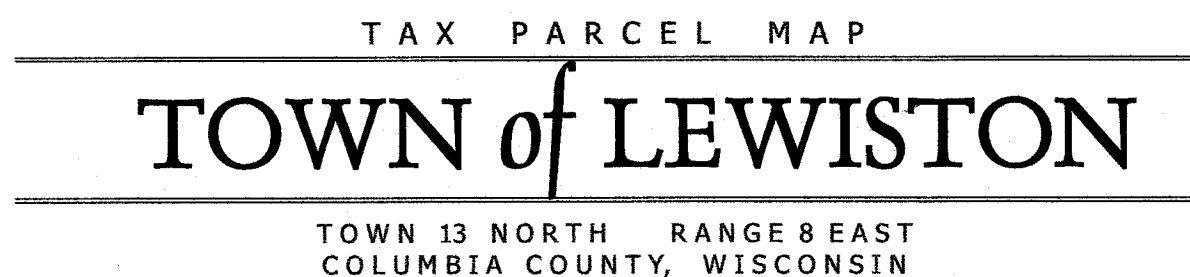

~~Replaced~~
2005

-SEE SECTION 26-

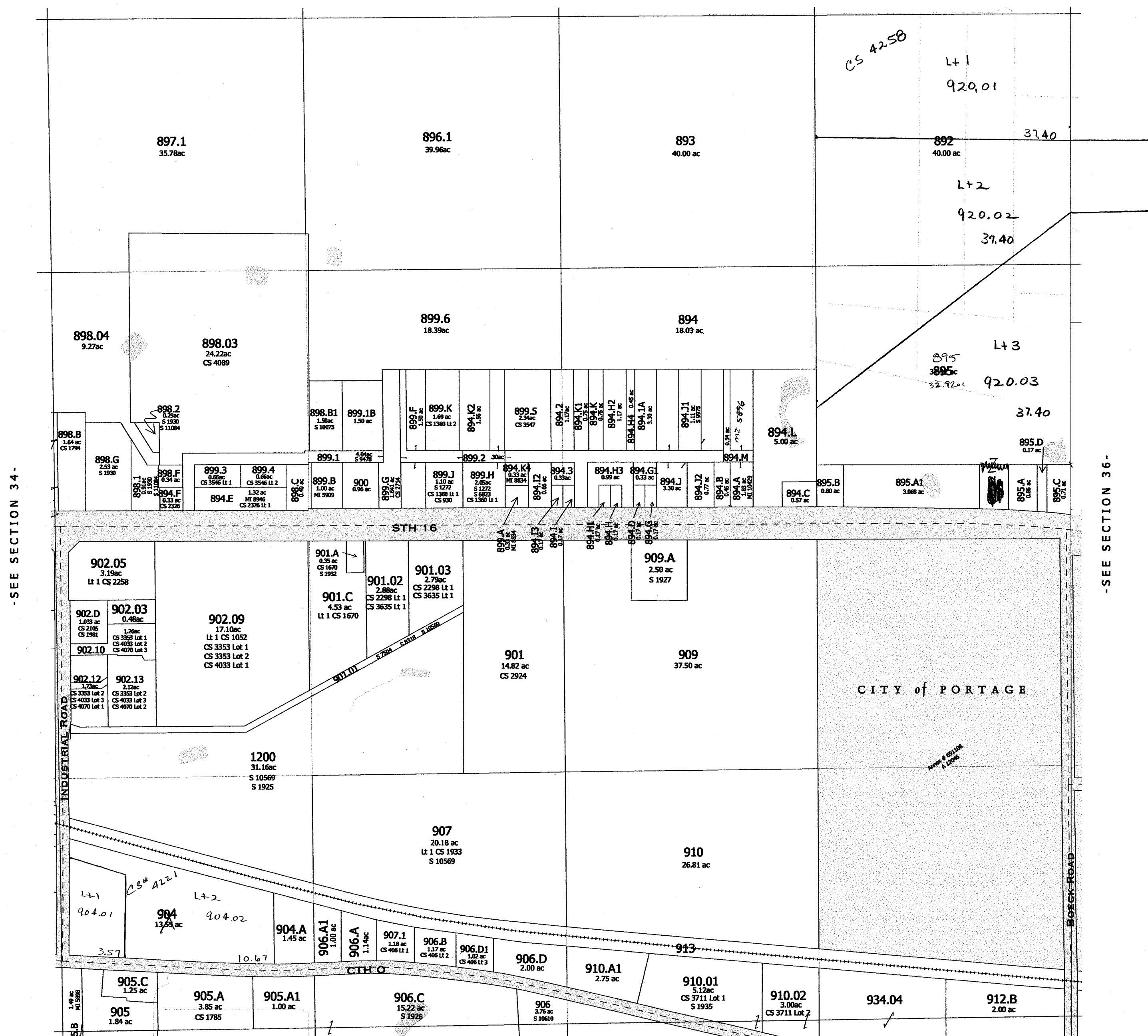

-SEE SECTION 2 T12N R8E -

PLAT PLAN (ALONG STH 16) - S 1920
- S 1919

-SECTION 35-

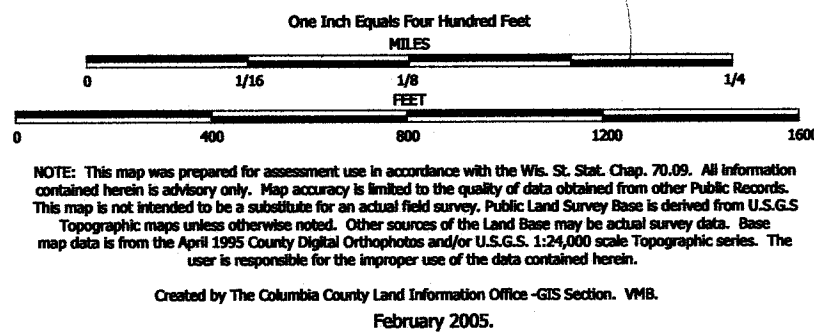

TAX PARCEL MAP

TOWN of LEWISTON

TOWN 13 NORTH RANGE 8 EAST
COLUMBIA COUNTY, WISCONSIN

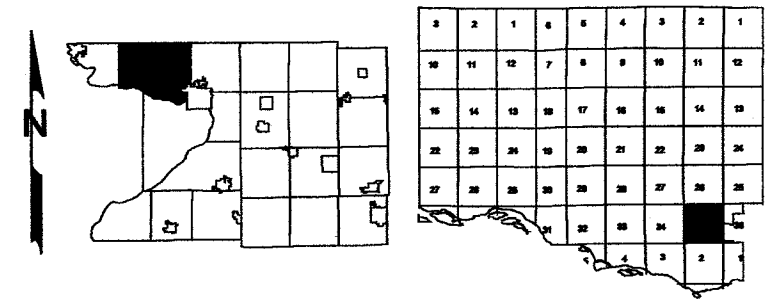

Replaced
2006

-SEE SECTION 26-

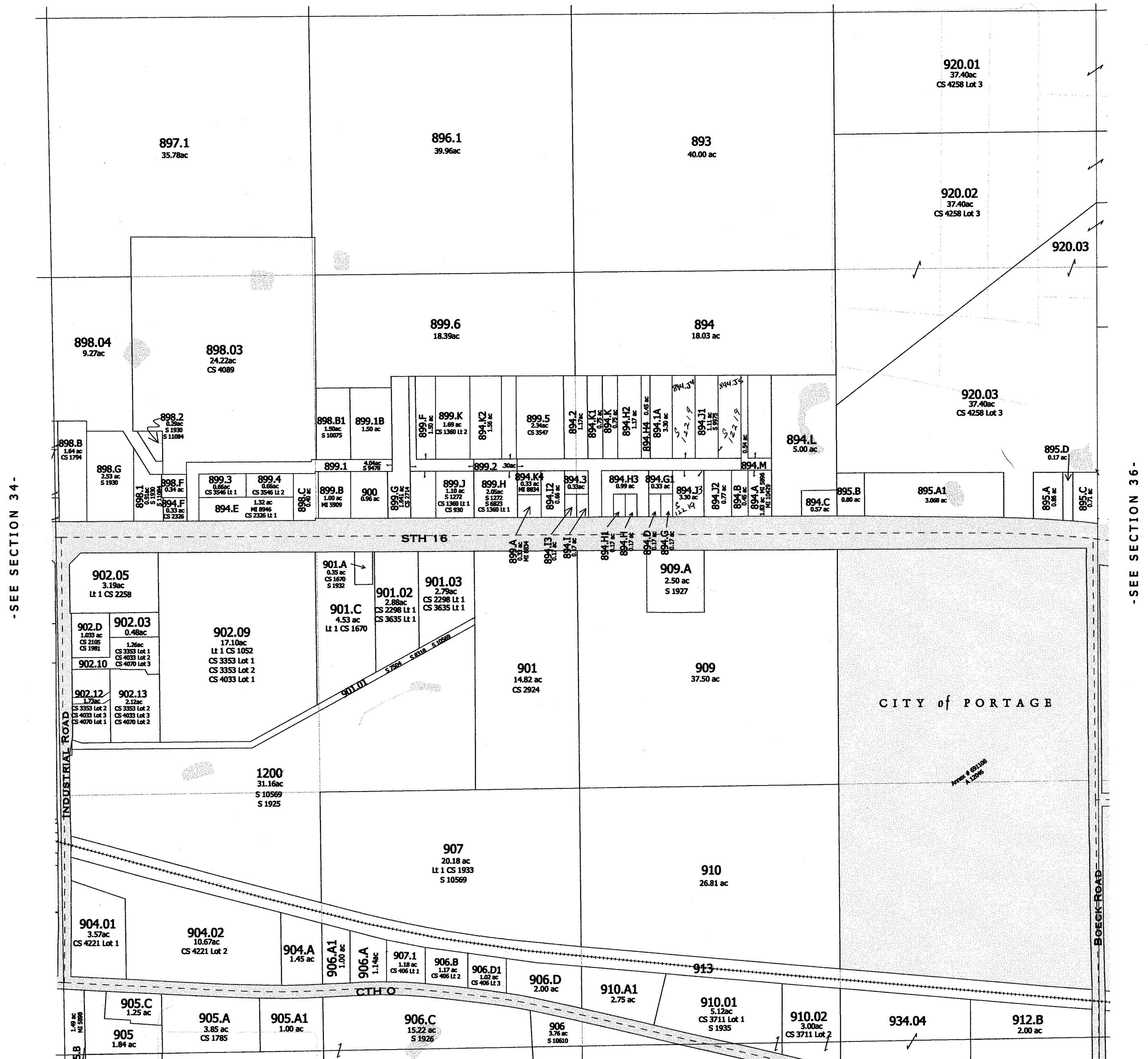

LEWISTON
SEC. 36 T13N R8E

Replaced
2002

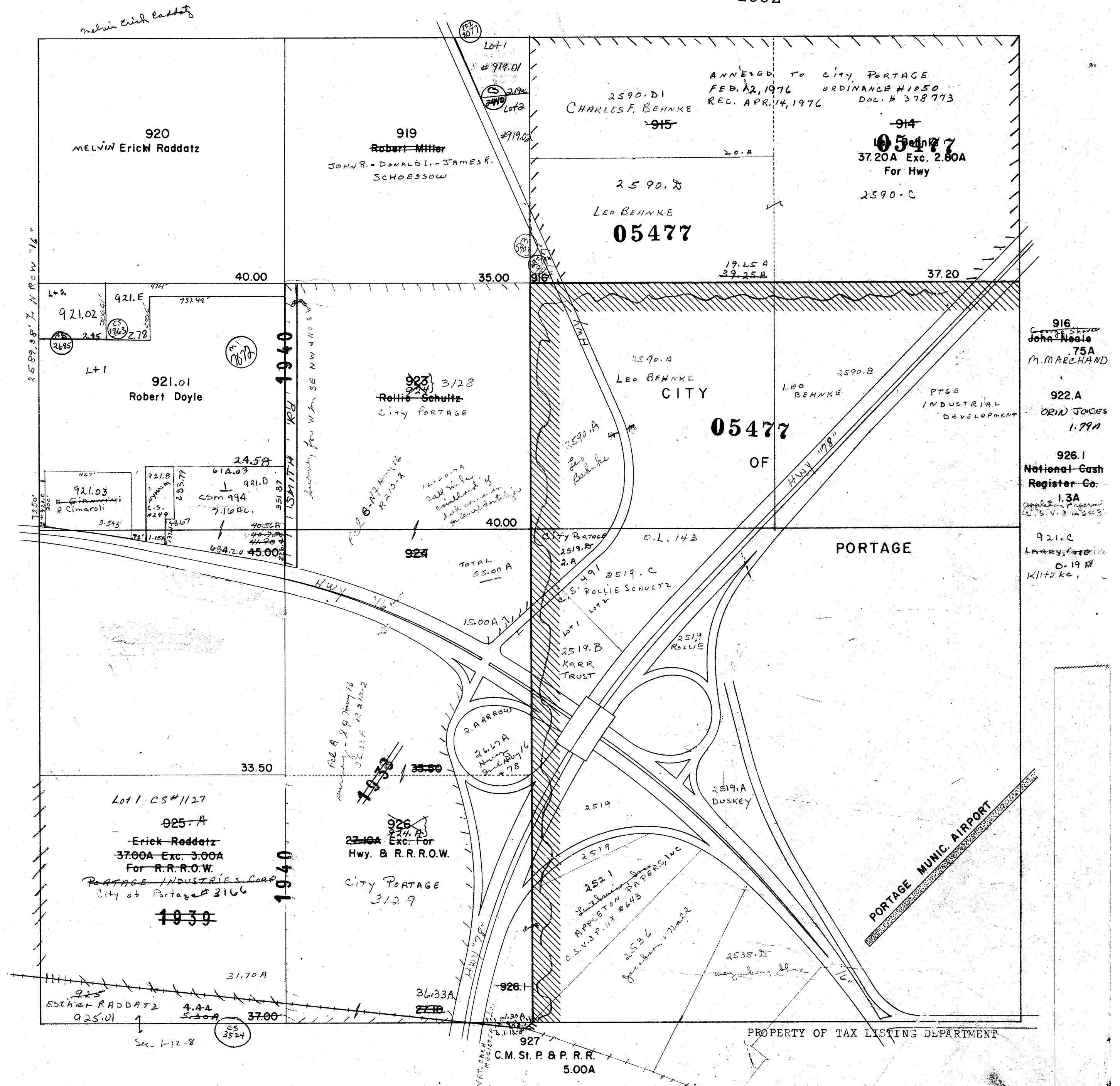

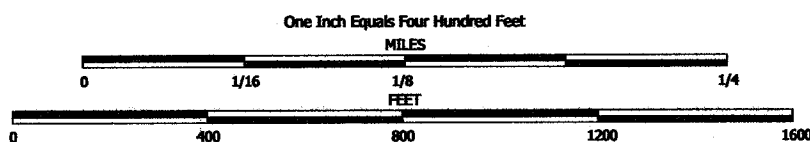

NOTE: This map was prepared for assessment use in accordance with the Wis. St. Stat. Chap. 70.09. All information contained herein is advisory only. Map accuracy is limited to the quality of data obtained from other Public Records. This map is not intended to be a substitute for an actual field survey. Public Land Survey Base is derived from U.S.G.S. Topographic maps unless otherwise noted. Other sources of the Land Base may be actual survey data. Base map data is from the April 1995 County Digital Orthophotos and/or U.S.G.S. 1:24,000 scale Topographic series. The user is responsible for the improper use of the data contained herein.

Created by The Columbia County Land Information Office -GIS Section. VMB.
September 2002.

TAX PARCEL MAP

TOWN of LEWISTON

TOWN 13 NORTH RANGE 8 EAST
COLUMBIA COUNTY, WISCONSIN

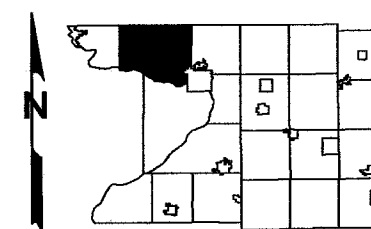

3	2	1	6	5	4	3	2	1																																																																																																																																																																																																																																																																																																																																																																																																																																																																																																																																																																																																																																																																																																																																																																																																																																																																																																																																																																																																																																																																																																																																																																																																																																																																																																																																																																																																																																																												</
---	---	---	---	---	---	---	---	---	--	--	--	--	--	--	--	--	--	--	--	--	--	--	--	--	--	--	--	--	--	--	--	--	--	--	--	--	--	--	--	--	--	--	--	--	--	--	--	--	--	--	--	--	--	--	--	--	--	--	--	--	--	--	--	--	--	--	--	--	--	--	--	--	--	--	--	--	--	--	--	--	--	--	--	--	--	--	--	--	--	--	--	--	--	--	--	--	--	--	--	--	--	--	--	--	--	--	--	--	--	--	--	--	--	--	--	--	--	--	--	--	--	--	--	--	--	--	--	--	--	--	--	--	--	--	--	--	--	--	--	--	--	--	--	--	--	--	--	--	--	--	--	--	--	--	--	--	--	--	--	--	--	--	--	--	--	--	--	--	--	--	--	--	--	--	--	--	--	--	--	--	--	--	--	--	--	--	--	--	--	--	--	--	--	--	--	--	--	--	--	--	--	--	--	--	--	--	--	--	--	--	--	--	--	--	--	--	--	--	--	--	--	--	--	--	--	--	--	--	--	--	--	--	--	--	--	--	--	--	--	--	--	--	--	--	--	--	--	--	--	--	--	--	--	--	--	--	--	--	--	--	--	--	--	--	--	--	--	--	--	--	--	--	--	--	--	--	--	--	--	--	--	--	--	--	--	--	--	--	--	--	--	--	--	--	--	--	--	--	--	--	--	--	--	--	--	--	--	--	--	--	--	--	--	--	--	--	--	--	--	--	--	--	--	--	--	--	--	--	--	--	--	--	--	--	--	--	--	--	--	--	--	--	--	--	--	--	--	--	--	--	--	--	--	--	--	--	--	--	--	--	--	--	--	--	--	--	--	--	--	--	--	--	--	--	--	--	--	--	--	--	--	--	--	--	--	--	--	--	--	--	--	--	--	--	--	--	--	--	--	--	--	--	--	--	--	--	--	--	--	--	--	--	--	--	--	--	--	--	--	--	--	--	--	--	--	--	--	--	--	--	--	--	--	--	--	--	--	--	--	--	--	--	--	--	--	--	--	--	--	--	--	--	--	--	--	--	--	--	--	--	--	--	--	--	--	--	--	--	--	--	--	--	--	--	--	--	--	--	--	--	--	--	--	--	--	--	--	--	--	--	--	--	--	--	--	--	--	--	--	--	--	--	--	--	--	--	--	--	--	--	--	--	--	--	--	--	--	--	--	--	--	--	--	--	--	--	--	--	--	--	--	--	--	--	--	--	--	--	--	--	--	--	--	--	--	--	--	--	--	--	--	--	--	--	--	--	--	--	--	--	--	--	--	--	--	--	--	--	--	--	--	--	--	--	--	--	--	--	--	--	--	--	--	--	--	--	--	--	--	--	--	--	--	--	--	--	--	--	--	--	--	--	--	--	--	--	--	--	--	--	--	--	--	--	--	--	--	--	--	--	--	--	--	--	--	--	--	--	--	--	--	--	--	--	--	--	--	--	--	--	--	--	--	--	--	--	--	--	--	--	--	--	--	--	--	--	--	--	--	--	--	--	--	--	--	--	--	--	--	--	--	--	--	--	--	--	--	--	--	--	--	--	--	--	--	--	--	--	--	--	--	--	--	--	--	--	--	--	--	--	--	--	--	--	--	--	--	--	--	--	--	--	--	--	--	--	--	--	--	--	--	--	--	--	--	--	--	--	--	--	--	--	--	--	--	--	--	--	--	--	--	--	--	--	--	--	--	--	--	--	--	--	--	--	--	--	--	--	--	--	--	--	--	--	--	--	--	--	--	--	--	--	--	--	--	--	--	--	--	--	--	--	--	--	--	--	--	--	--	--	--	--	--	--	--	--	--	--	--	--	--	--	--	--	--	--	--	--	--	--	--	--	--	--	--	--	--	--	--	--	--	--	--	--	--	--	--	--	--	--	--	--	--	--	--	--	--	--	--	--	--	--	--	--	--	--	--	--	--	--	--	--	--	--	--	--	--	--	--	--	--	--	--	--	--	--	--	--	--	--	--	--	--	--	--	--	--	--	--	--	--	--	--	--	--	--	--	--	--	--	--	--	--	--	--	--	--	--	--	--	--	--	--	--	--	--	--	--	--	--	--	--	--	--	--	--	--	--	--	--	--	--	--	--	--	--	--	--	--	--	--	--	--	--	--	--	--	--	--	--	--	--	--	--	--	--	--	--	--	--	--	--	--	--	--	--	--	--	--	--	--	--	--	--	--	--	--	--	--	--	--	--	--	--	--	--	--	--	--	--	--	--	--	--	--	--	--	--	--	--	--	--	--	--	--	--	--	--	--	--	--	--	--	--	--	--	--	--	--	--	--	--	--	--	--	--	--	--	--	--	--	--	--	--	--	--	--	--	--	--	--	--	--	--	--	--	--	--	--	--	--	--	--	--	--	--	--	--	--	--	--	--	--	--	--	--	--	--	--	--	--	--	--	--	--	--	--	--	--	--	--	--	--	--	--	--	--	--	--	--	--	--	--	--	--	--	--	--	--	--	--	--	--	--	--	--	--	--	--	--	--	--	--	--	--	--	--	--	--	--	--	--	--	--	--	--	--	--	--	--	--	--	--	--	--	--	--	--	--	--	--	--	--	--	--	--	--	--	--	--	--	--	--	--	--	--	--	--	--	--	--	--	--	--	--	--	--	--	--	--	--	--	--	--	--	--	--	--	--	--	--	--	--	--	--	--	--	--	--	--	--	--	--	--	--	--	--	--	--	--	--	--	--	--	--	--	--	--	--	--	--	--	--	--	--	--	--	--	--	--	--	--	--	--	--	--	--	--	--	--	--	--	--	--	--	--	--	--	--	--	--	--	--	--	--	--	--	--	--	--	--	--	--	--	--	--	--	--	--	--	--	--	--	--	--	--	--	--	--	--	--	--	--	--	--	--	--	--	--	--	--	--	--	--	--	--	--	--	--	--	--	--	--	--	--	--	--	--	--	--	--	--	--	--	--	--	--	--	--	--	--	--	--	--	--	--	--	--	--	--	--	--	--	--	--	--	--	--	--	--	--	--	--	--	--	--	--	--	--	--	--	--	--	--	--	--	--	--	--	--	--	--	--	--	--	--	--	--	--	--	--	--	--	--	--	--	--	--	--	--	--	--	--	--	--	--	--	--	--	--	--	--	--	--	--	--	--	--	--	--	--	--	--	--	--	--	--	--	--	--	--	--	--	--	--	--	--	--	--	--	--	--	--	--	--	--	--	--	--	--	--	----

Replaced
2004

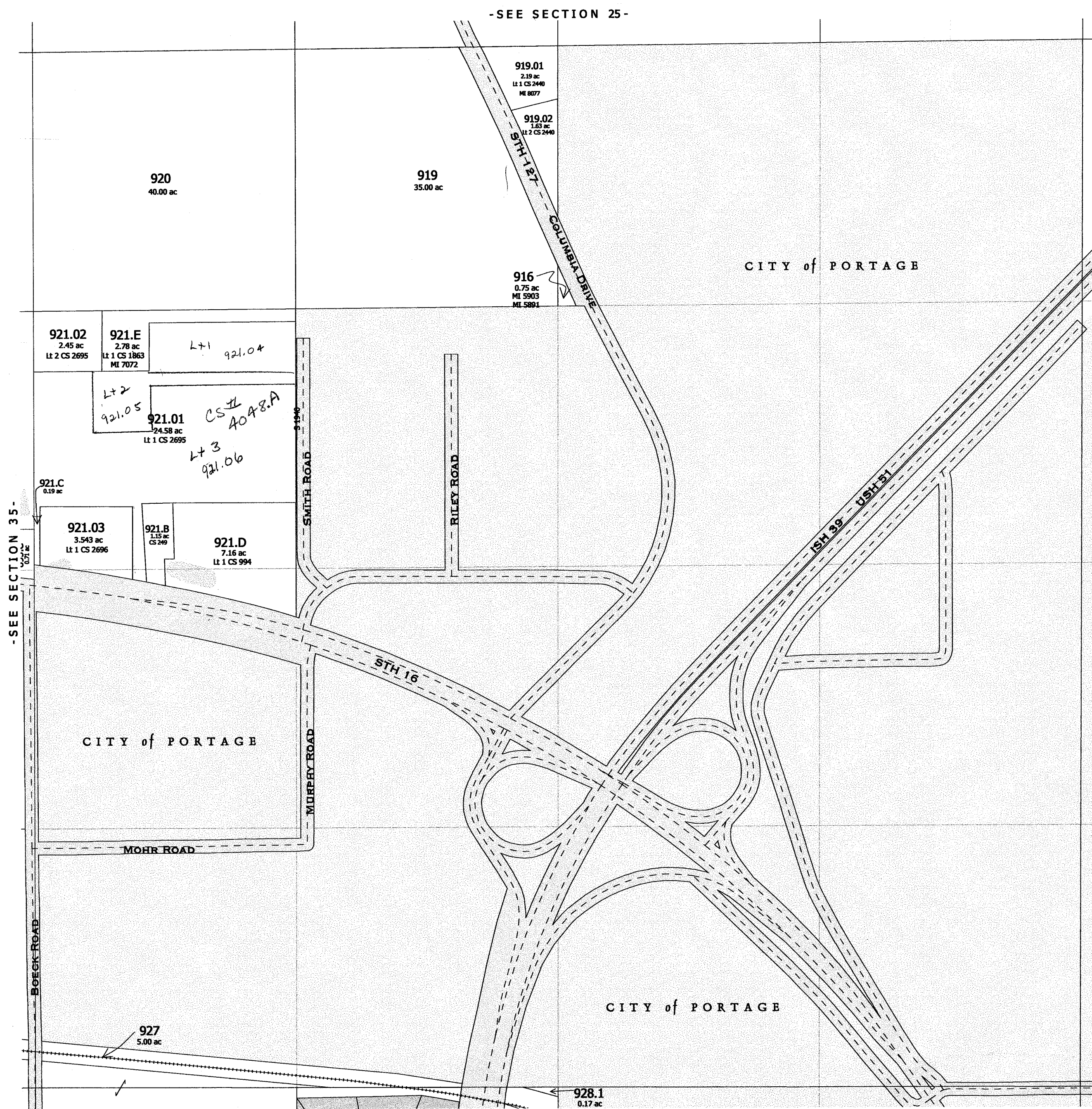

-SEE SECTION 1 T12N R8E-

replaced 2004
SECTION 36-

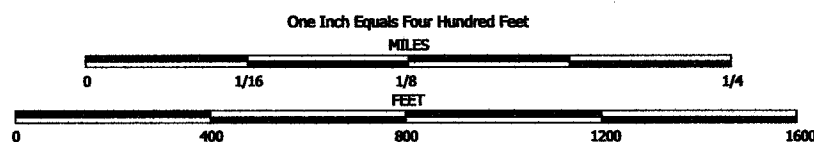

NOTE: This map was prepared for assessment use in accordance with the Wis. St. Stat. Chap. 70.09. All information contained herein is advisory only. Map accuracy is limited to the quality of data obtained from other Public Records. This map is not intended to be a substitute for an actual field survey. Public Land Survey Base is derived from U.S.G.S. Topographic maps unless otherwise noted. Other sources of the Land Base may be actual survey data. Base map data is from the April 1995 County Digital Orthophotos and/or U.S.G.S. 1:24,000 scale Topographic series. The user is responsible for the improper use of the data contained herein.

Created by The Columbia County Land Information Office -GIS Section. VMB.
March 2004.

TAX PARCEL MAP

TOWN of LEWISTON

TOWN 13 NORTH RANGE 8 EAST
COLUMBIA COUNTY, WISCONSIN

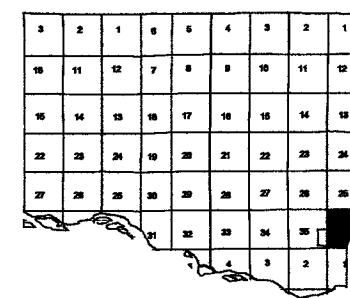
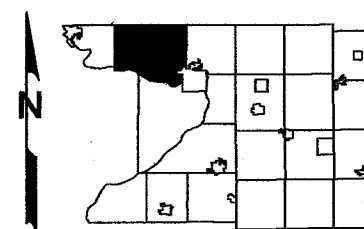

Replaced

Replaced

2005

-SEE SECTION 25-

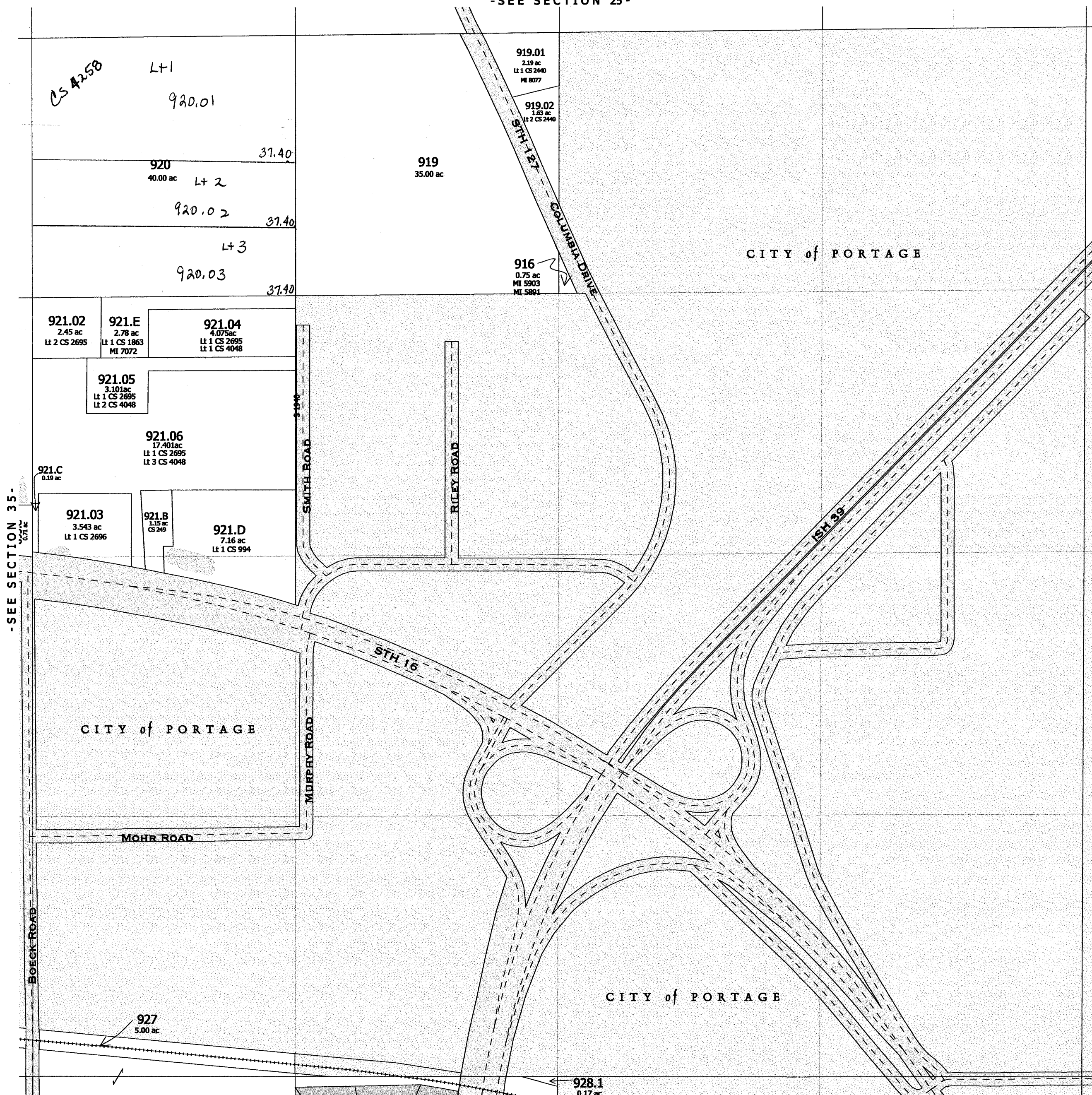

-SEE SECTION 35-

-SEE SECTION 1 T12N R8E-

Replaced
2005

-SECTION 36-

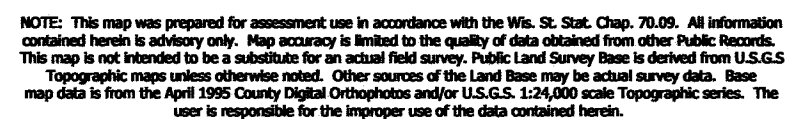

Created by The Columbia County Land Information Office -GIS Section. VMB.
February 2005.

TOWN of LEWISTON

TOWN 13 NORTH RANGE 8 EAST
COLUMBIA COUNTY, WISCONSIN

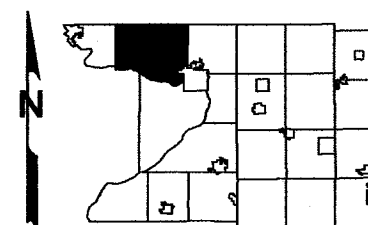

~~Replaced~~
2006

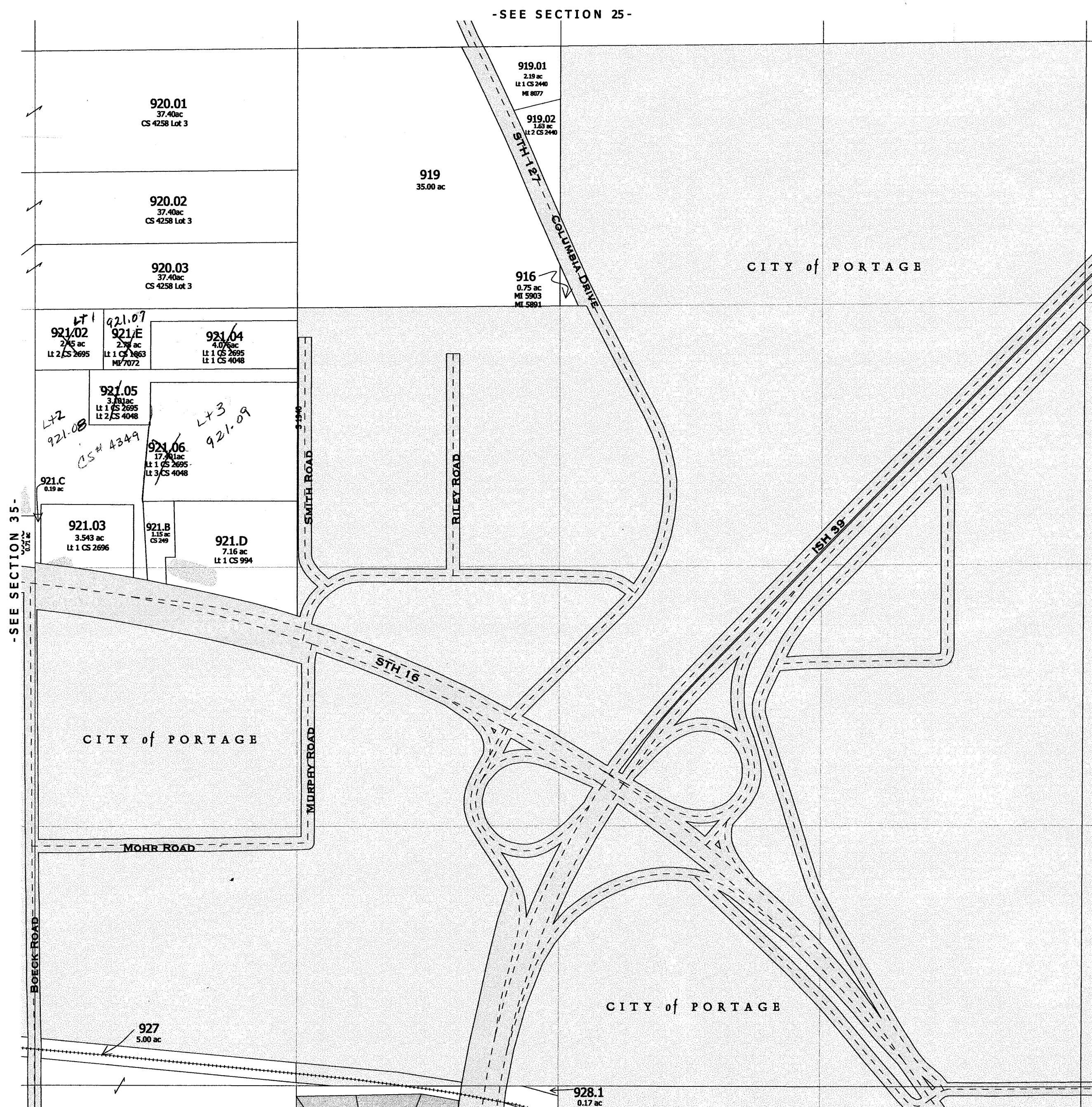

-SEE SECTION 1 T12N R8E -

Replaced
200

- SECTION 36 -

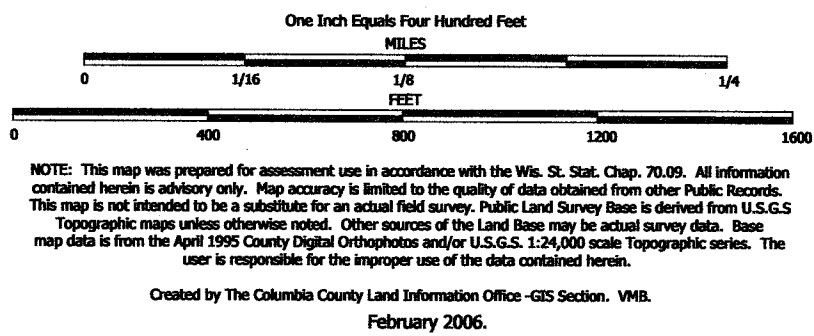

TAX PARCEL MAP

TOWN of LEWISTON

TOWN 13 NORTH RANGE 8 EAST
COLUMBIA COUNTY, WISCONSIN

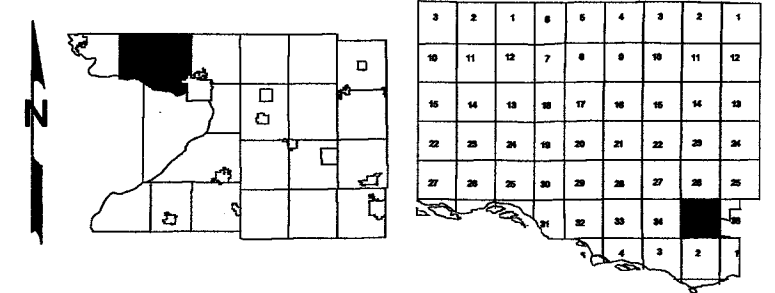

Replaced
2009

-SEE SECTION 26-

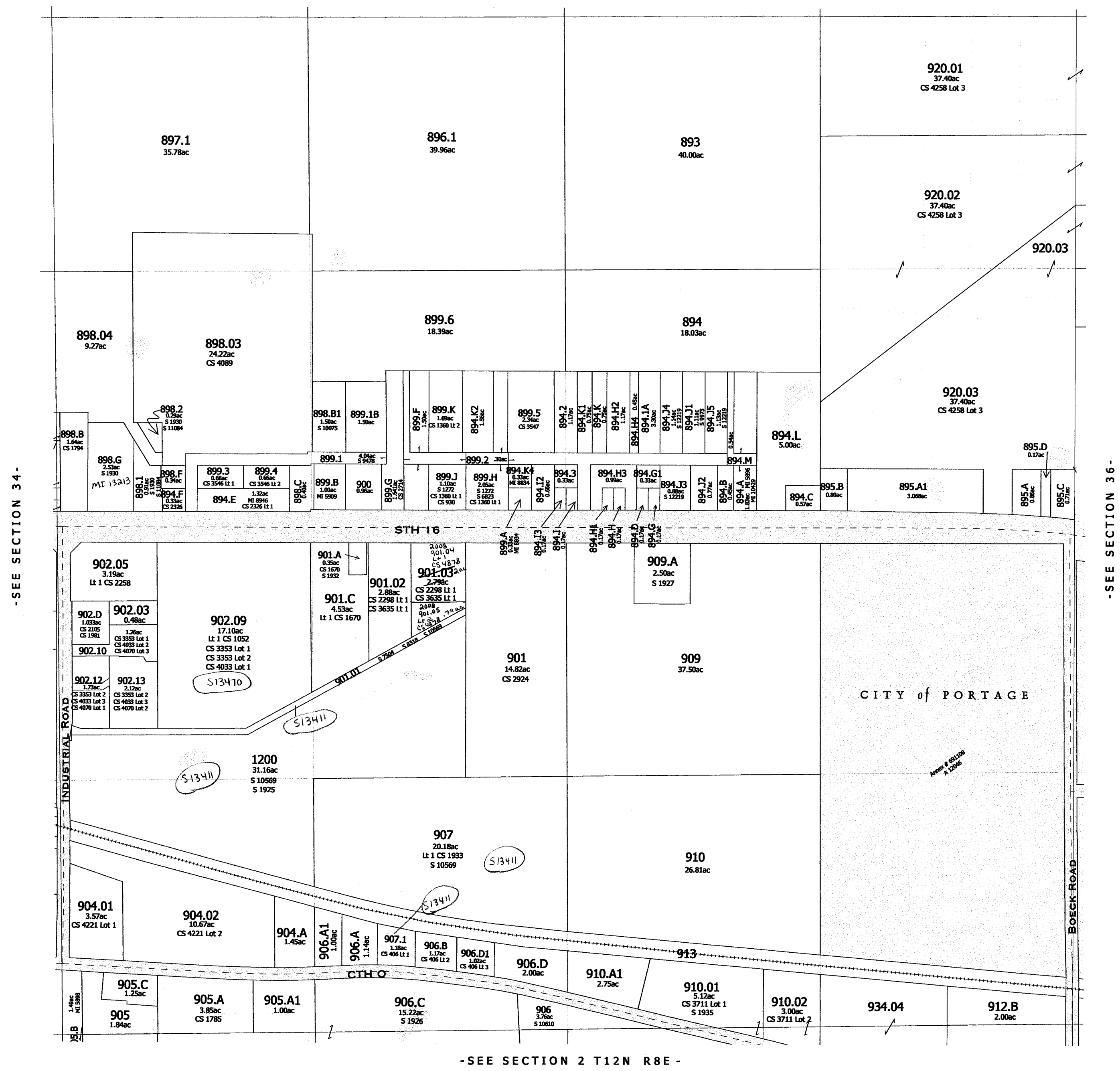

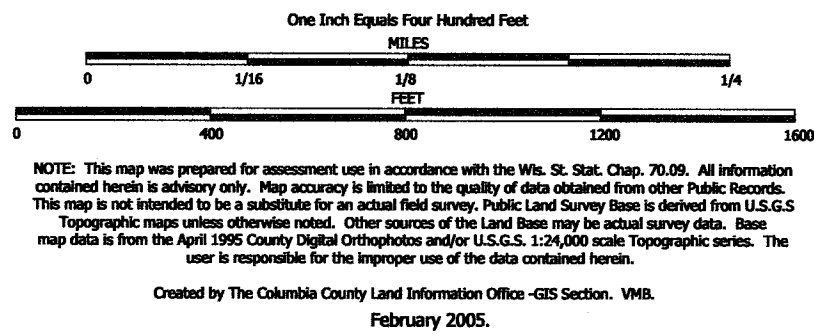

TAX PARCEL MAP

TOWN of LEWISTON

TOWN 13 NORTH RANGE 8 EAST
COLUMBIA COUNTY, WISCONSIN

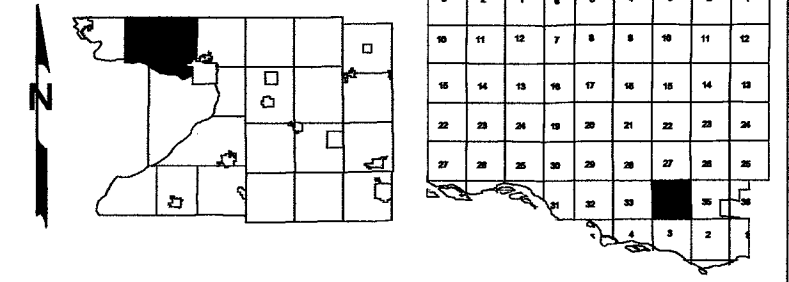

Replaced
2009

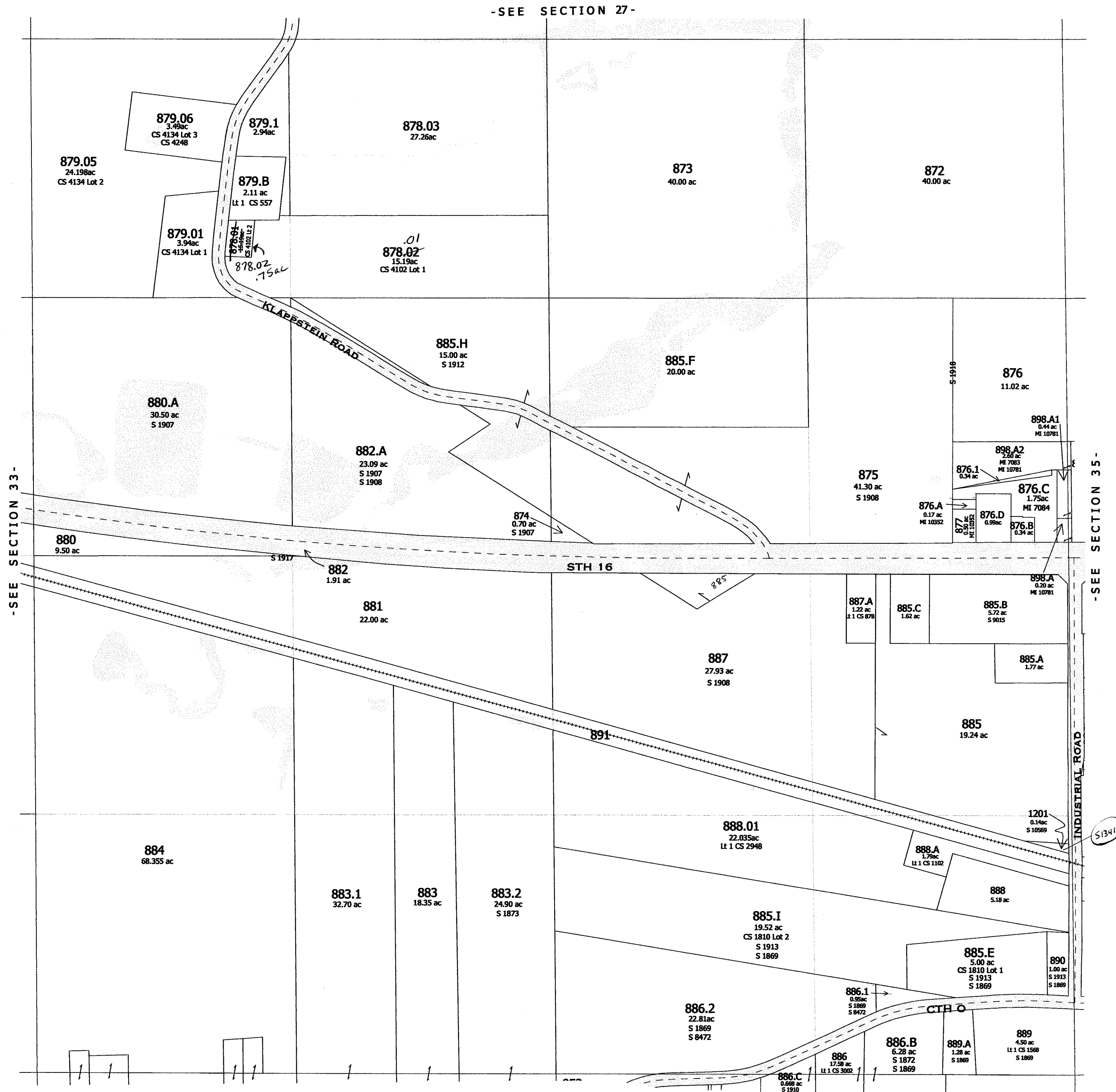

-SEE SECTION 3 T12N R8E -

PLAT PLAN (ALONG STH 16) - S 1920
- S 1919

-SECTION 34-

One Inch Equals Four Hundred Feet
MILES
0 1/16 1/8 1/4
FEET
0 400 800 1200 1600

NOTE: This map was prepared for assessment use in accordance with the Wis. St. Stat. Chap. 70.09. All information contained herein is advisory only. Map accuracy is limited to the quality of data obtained from other Public Records. This map is not intended to be a substitute for an actual field survey. Public Land Survey Base is derived from U.S.G.S. Topographic maps unless otherwise noted. Other sources of the Land Base may be actual survey data. Base map data is from the April 1995 County Digital Orthophotos and/or U.S.G.S. 1:24,000 scale Topographic series. The user is responsible for the improper use of the data contained herein.

Created by The Columbia County Land Information Office -GIS Section. VMB.
February 2005.

TAX PARCEL MAP

TOWN of LEWISTON

TOWN 13 NORTH RANGE 8 EAST
COLUMBIA COUNTY, WISCONSIN

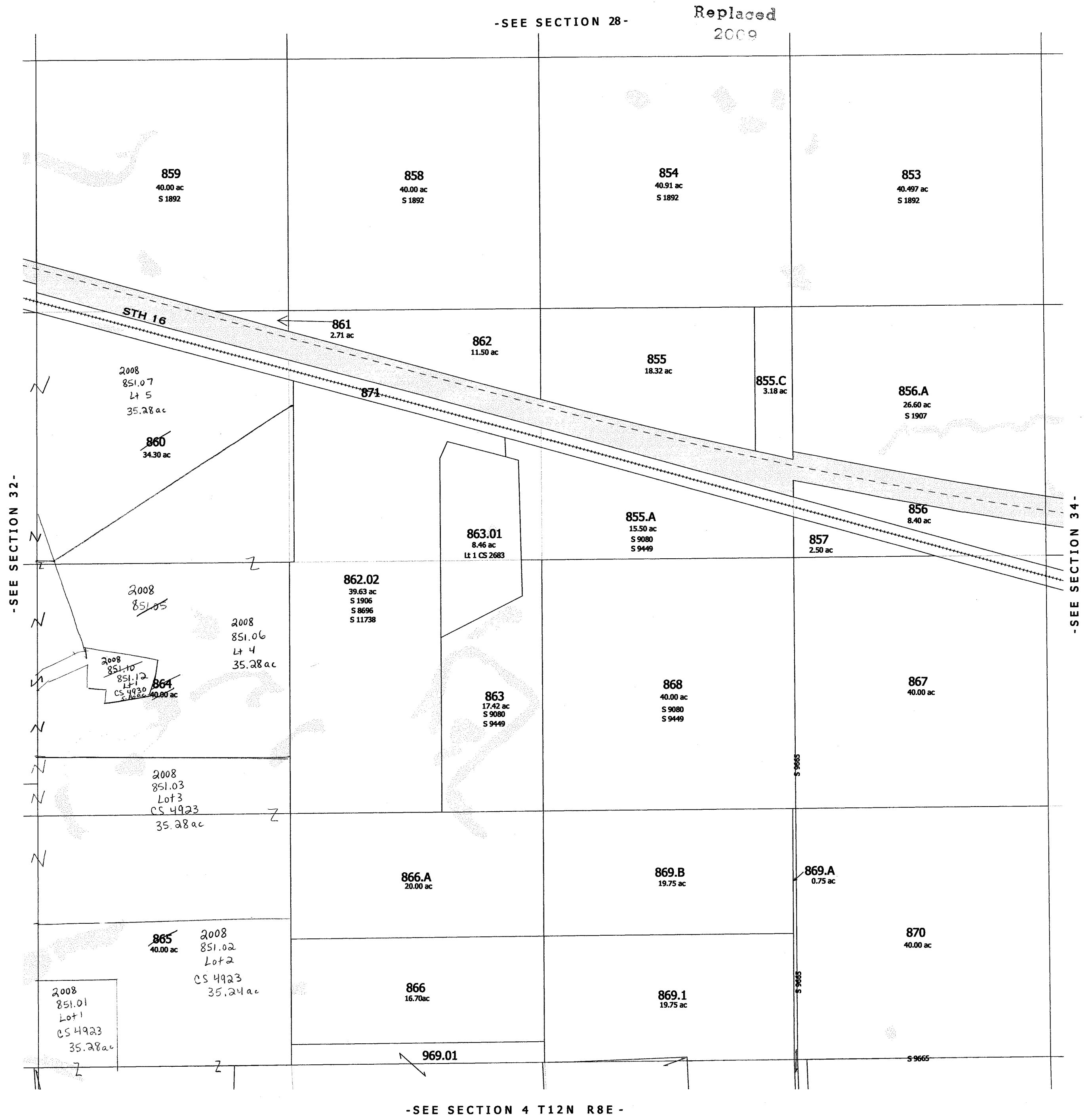
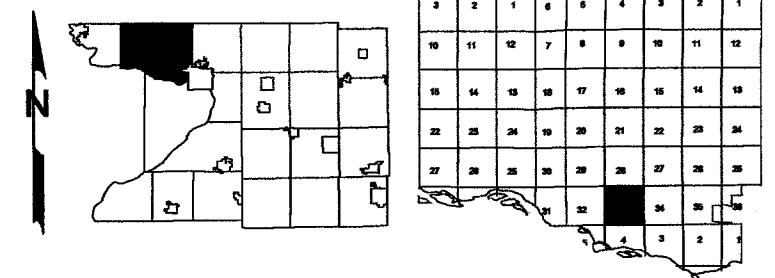

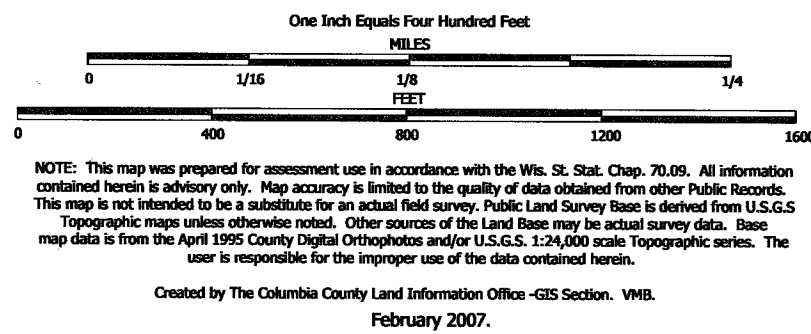

TAX PARCEL MAP

TOWN of LEWISTON

TOWN 13 NORTH RANGE 8 EAST
COLUMBIA COUNTY, WISCONSIN

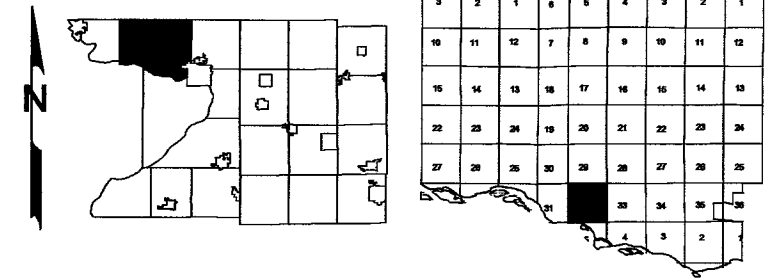

Replaced
2009

-SEE SECTION 29-



-SEE SECTION 5 T12N R8E-

-SECTION 32-

Also
2008

One Inch Equals Four Hundred Feet

MILES
0 1/16 1/8 1/4

FEET
0 400 800 1200 1600

NOTE: This map was prepared for assessment use in accordance with the Wis. St. Stat. Chap. 70.09. All information contained herein is advisory only. Map accuracy is limited to the quality of data obtained from other Public Records. This map is not intended to be a substitute for an actual field survey. Public Land Survey Base is derived from U.S.G.S. Topographic maps unless otherwise noted. Other sources of the Land Base may be actual survey data. Base map data is from the April 1995 County Digital Orthophotos and/or U.S.G.S. 1:24,000 scale Topographic series. The user is responsible for the improper use of the data contained herein.

Created by The Columbia County Land Information Office -GIS Section. VMB.
March 2004.

TAX PARCEL MAP

TOWN of LEWISTON

TOWN 13 NORTH RANGE 8 EAST
COLUMBIA COUNTY, WISCONSIN

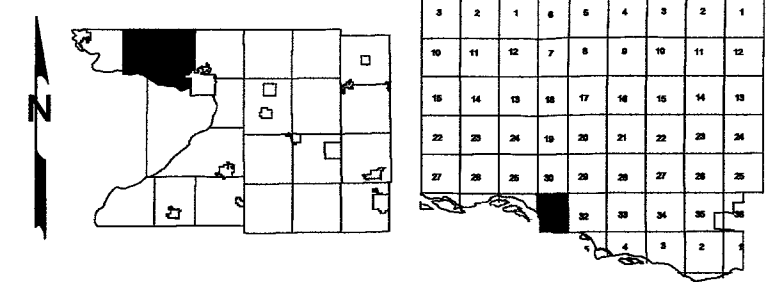

Replaced
2009

-SEE SECTION 30-

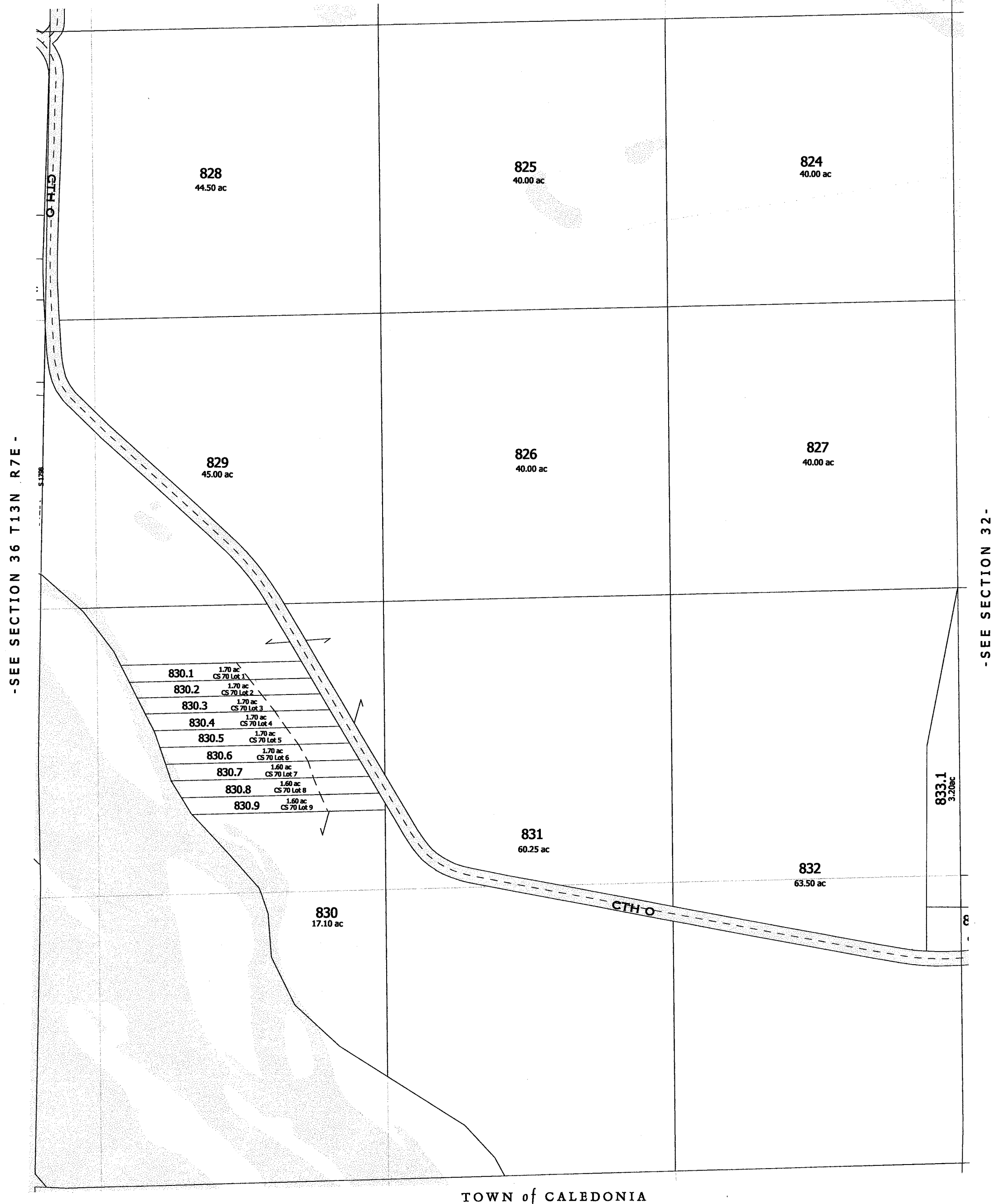

-SECTION 31-

One Inch Equals Four Hundred Feet

MILES
0 1/16 1/8 1/4

FEET
0 400 800 1200 1600

NOTE: This map was prepared for assessment use in accordance with the Wis. St. Stat. Chap. 70.09. All information contained herein is advisory only. Map accuracy is limited to the quality of data obtained from other Public Records. This map is not intended to be a substitute for an actual field survey. Public Land Survey Base is derived from U.S.G.S. Topographic maps unless otherwise noted. Other sources of the Land Base may be actual survey data. Base map data is from the April 1995 County Digital Orthophotos and/or U.S.G.S. 1:24,000 scale Topographic series. The user is responsible for the improper use of the data contained herein.

Created by The Columbia County Land Information Office -GIS Section. VMB.
September 2002.

TAX PARCEL MAP

TOWN of LEWISTON

TOWN 13 NORTH RANGE 8 EAST
COLUMBIA COUNTY, WISCONSIN

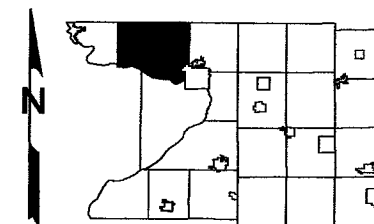

1	2	3	4	5	6	7	8	9	10	11	12
13	14	15	16	17	18	19	20	21	22	23	24
25	26	27	28	29	30	31	32	33	34	35	36
37	38	39	40	41	42	43	44	45	46	47	48

Replaced
2009

-SEE SECTION 19-

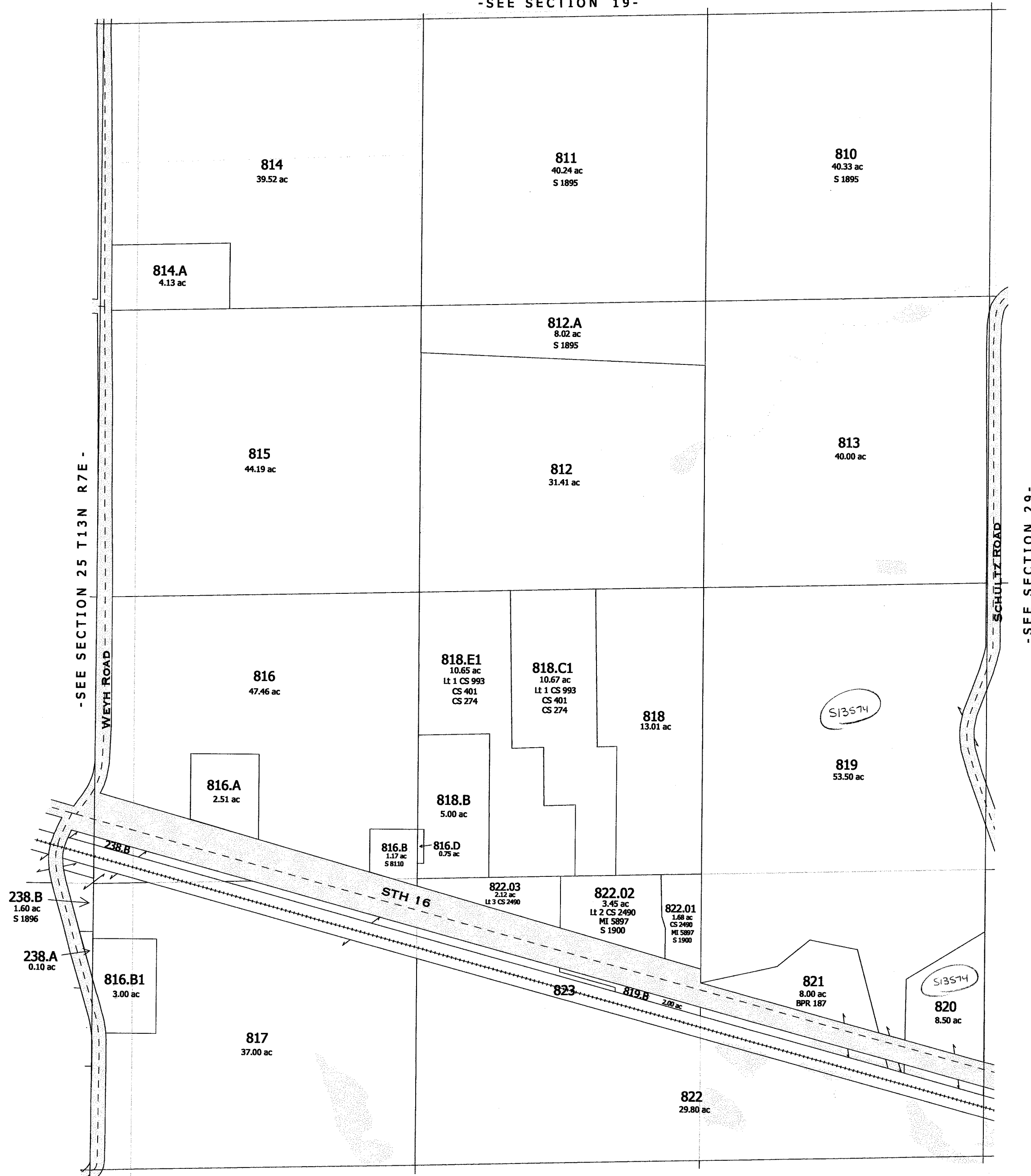

-SEE SECTION 29-

-SEE SECTION 31-

One Inch Equals Four Hundred Feet
MILES
0 1/16 1/8 1/4
FEET
0 400 800 1200 1600

NOTE: This map was prepared for assessment use in accordance with the Wis. St. Stat. Chap. 70.09. All information contained herein is advisory only. Map accuracy is limited to the quality of data obtained from other Public Records. This map is not intended to be a substitute for an actual field survey. Public Land Survey Base is derived from U.S.G.S. Topographic maps unless otherwise noted. Other sources of the Land Base may be actual survey data. Base map data is from the April 1995 County Digital Orthophotos and/or U.S.G.S. 1:24,000 scale Topographic series. The user is responsible for the improper use of the data contained herein.

Created by The Columbia County Land Information Office -GIS Section. VMB.
September 2002.

TAX PARCEL MAP

TOWN of LEWISTON

TOWN 13 NORTH RANGE 8 EAST
COLUMBIA COUNTY, WISCONSIN

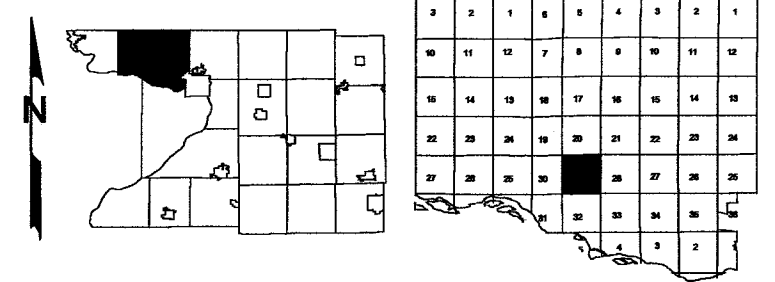

-SEE SECTION 32-

Also 2008
-SECTION 29-

One Inch Equals Four Hundred Feet
MILES
0 1/16 1/8 1/4
FEET
0 400 800 1200 1600

NOTE: This map was prepared for assessment use in accordance with the Wis. St. Stat. Chap. 70.09. All information contained herein is advisory only. Map accuracy is limited to the quality of data obtained from other Public Records. This map is not intended to be a substitute for an actual field survey. Public Land Survey Base is derived from U.S.G.S. Topographic maps unless otherwise noted. Other sources of the Land Base may be actual survey data. Base map data is from the April 1995 County Digital Orthophotos and/or U.S.G.S. 1:24,000 scale Topographic series. The user is responsible for the improper use of the data contained herein.

Created by The Columbia County Land Information Office -GIS Section. VMB.
February 2005.

TAX PARCEL MAP

TOWN of LEWISTON

TOWN 13 NORTH RANGE 8 EAST
COLUMBIA COUNTY, WISCONSIN

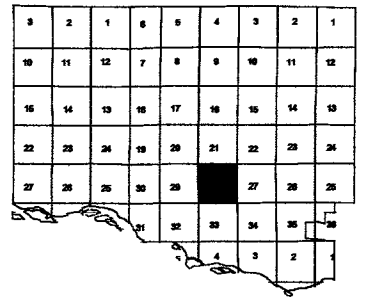
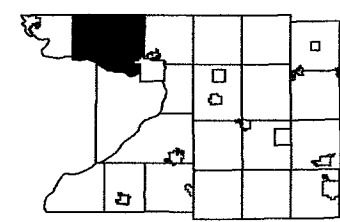

One Inch Equals Four Hundred Feet
MILES
0 1/16 1/8 1/4
FEET
0 400 800 1200 1600

NOTE: This map was prepared for assessment use in accordance with the Wis. St. Stat. Chap. 70.09. All information contained herein is advisory only. Map accuracy is limited to the quality of data obtained from other Public Records. This map is not intended to be a substitute for an actual field survey. Public Land Survey Base is derived from U.S.G.S. Topographic maps unless otherwise noted. Other sources of the Land Base may be actual survey data. Base map data is from the April 1995 County Digital Orthophotos and/or U.S.G.S. 1:24,000 scale Topographic series. The user is responsible for the improper use of the data contained herein.

Created by The Columbia County Land Information Office -GIS Section. VMB.
February 2005.

TAX PARCEL MAP

TOWN of LEWISTON

TOWN 13 NORTH RANGE 8 EAST
COLUMBIA COUNTY, WISCONSIN

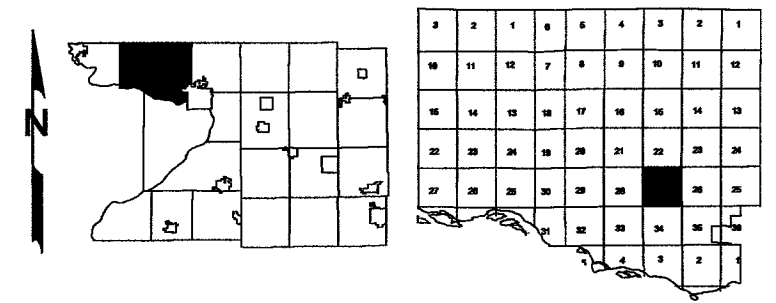

-SEE SECTION 22-

Replaced
2009



-SEE SECTION 34-

Also
2008
-SECTION 27-

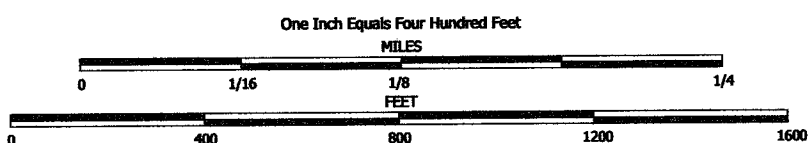

NOTE: This map was prepared for assessment use in accordance with the Wis. St. Stat. Chap. 70.09. All information contained herein is advisory only. Map accuracy is limited to the quality of data obtained from other Public Records. This map is not intended to be a substitute for an actual field survey. Public Land Survey Base is derived from U.S.G.S. Topographic maps unless otherwise noted. Other sources of the Land Base may be actual survey data. Base map data is from the April 1995 County Digital Orthophotos and/or U.S.G.S. 1:24,000 scale Topographic series. The user is responsible for the improper use of the data contained herein.

Created by The Columbia County Land Information Office -GIS Section. VMB.
September 2002.

TAX PARCEL MAP

TOWN of LEWISTON

TOWN 13 NORTH RANGE 8 EAST
COLUMBIA COUNTY, WISCONSIN

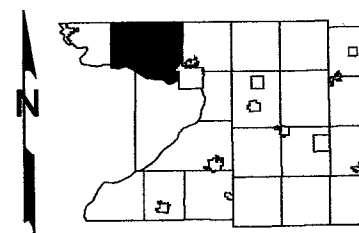

3	2	1	6	5	4	3	2	1
10	11	12	7	8	9	10	11	12
15	14	13	18	17	16	15	14	13
22	23	24	19	20	21	22	23	24
27	28	29	26	25	26	27	28	29

Replaced
2009

-SEE SECTION 23-



-SEE SECTION 27-

-SEE SECTION 25-

-SEE SECTION 35-

-SECTION 26-

One Inch Equals Four Hundred Feet
MILES
0 1/16 1/8 1/4
FEET
0 400 800 1200 1600

NOTE: This map was prepared for assessment use in accordance with the Wis. St. Stat. Chap. 70.09. All information contained herein is advisory only. Map accuracy is limited to the quality of data obtained from other Public Records. This map is not intended to be a substitute for an actual field survey. Public Land Survey Base is derived from U.S.G.S. Topographic maps unless otherwise noted. Other sources of the Land Base may be actual survey data. Base map data is from the April 1995 County Digital Orthophotos and/or U.S.G.S. 1:24,000 scale Topographic series. The user is responsible for the improper use of the data contained herein.

Created by The Columbia County Land Information Office -GIS Section. VMB.
February 2007.

TAX PARCEL MAP

TOWN of LEWISTON

TOWN 13 NORTH RANGE 8 EAST
COLUMBIA COUNTY, WISCONSIN

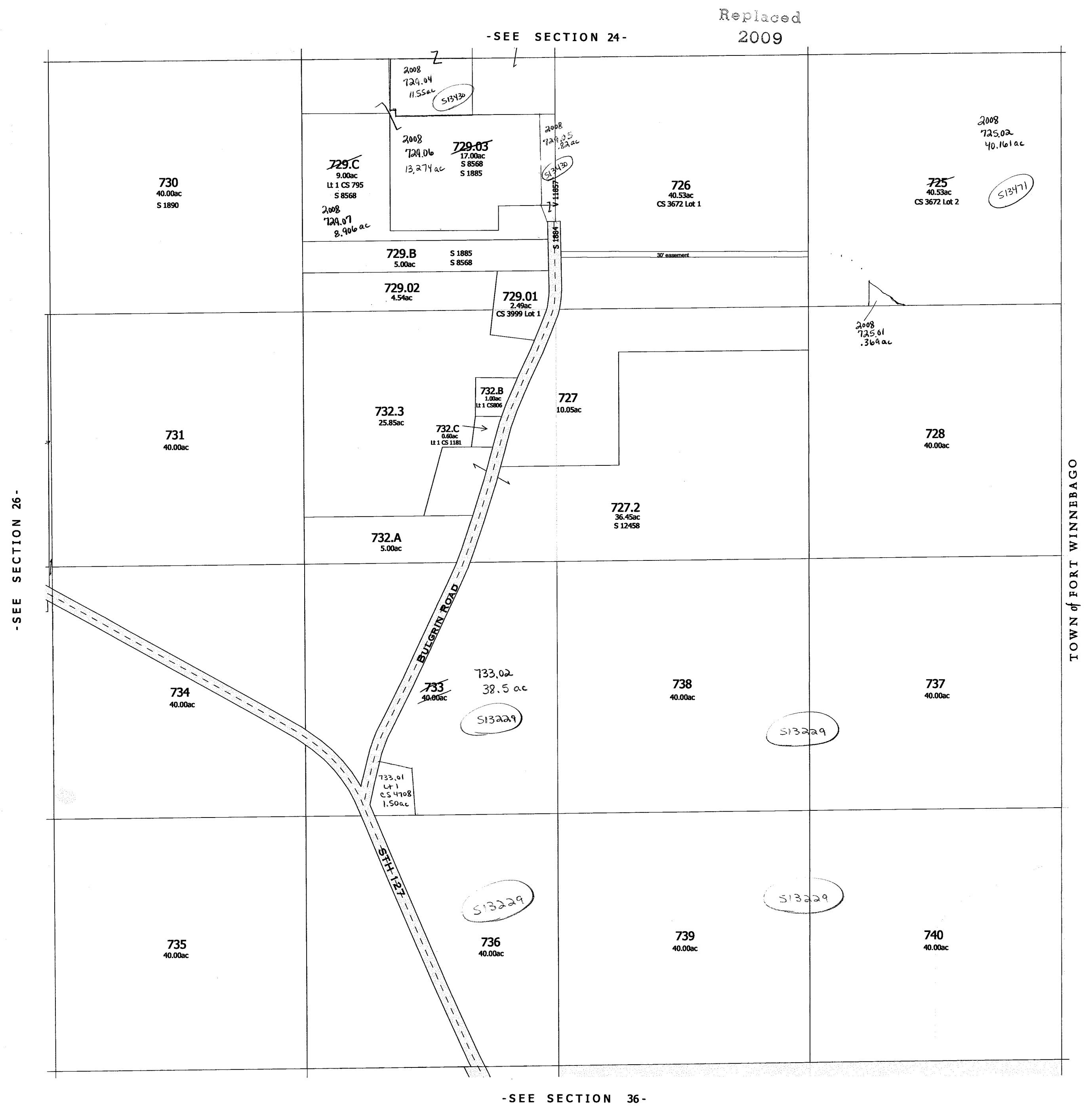
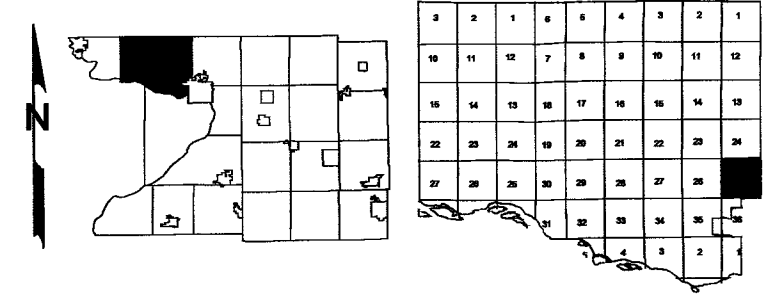

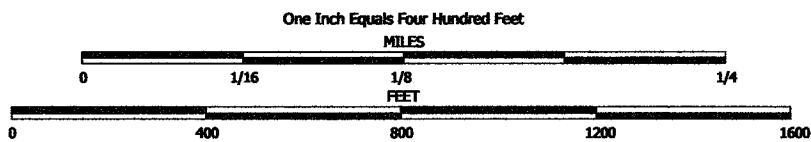

NOTE: This map was prepared for assessment use in accordance with the Wis. St. Stat. Chap. 70.09. All information contained herein is advisory only. Map accuracy is limited to the quality of data obtained from other Public Records. This map is not intended to be a substitute for an actual field survey. Public Land Survey Base is derived from U.S.G.S. Topographic maps unless otherwise noted. Other sources of the Land Base may be actual survey data. Base map data is from the April 1995 County Digital Orthophotos and/or U.S.G.S. 1:24,000 scale Topographic series. The user is responsible for the improper use of the data contained herein.

Created by The Columbia County Land Information Office -GIS Section. VMB.
February 2006.

TAX PARCEL MAP

TOWN of LEWISTON

TOWN 13 NORTH RANGE 8 EAST
COLUMBIA COUNTY, WISCONSIN

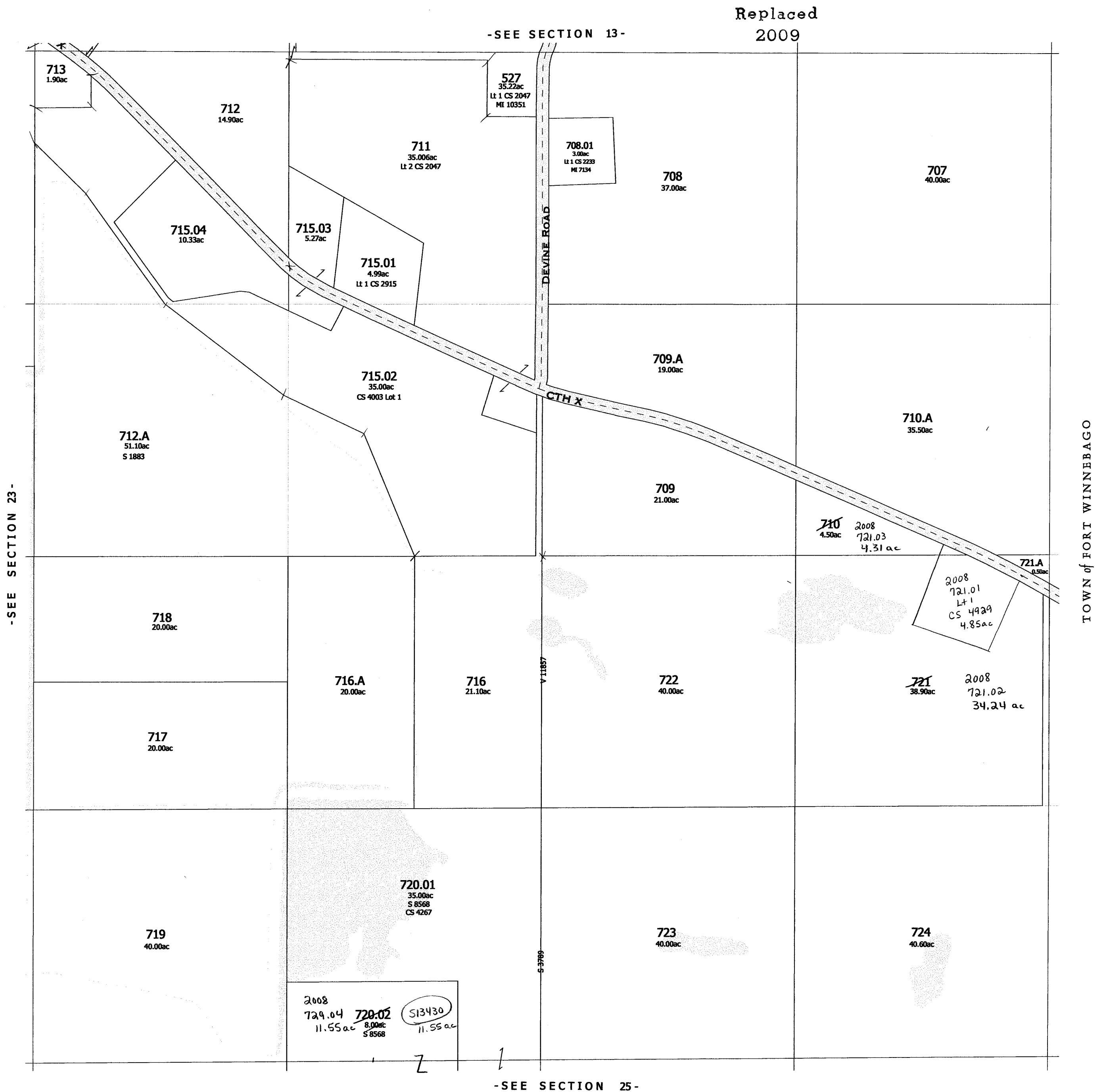
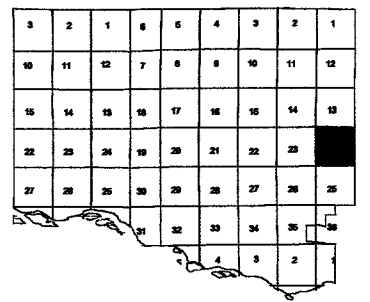
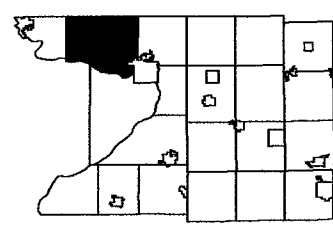

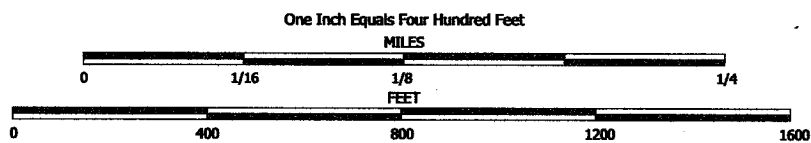

NOTE: This map was prepared for assessment use in accordance with the Wis. Stat. Chap. 70.09. All information contained herein is advisory only. Map accuracy is limited to the quality of data obtained from other Public Records. This map is not intended to be a substitute for an actual field survey. Public Land Survey Base is derived from U.S.G.S Topographic maps unless otherwise noted. Other sources of the Land Base may be actual survey data. Base map data is from the April 1995 County Digital Orthophotos and/or U.S.G.S 1:24,000 scale Topographic series. The user is responsible for the improper use of the data contained herein.

Created by The Columbia County Land Information Office -GIS Section. VMB.
September 2002.

TAX PARCEL MAP

TOWN of LEWISTON

TOWN 13 NORTH RANGE 8 EAST
COLUMBIA COUNTY, WISCONSIN

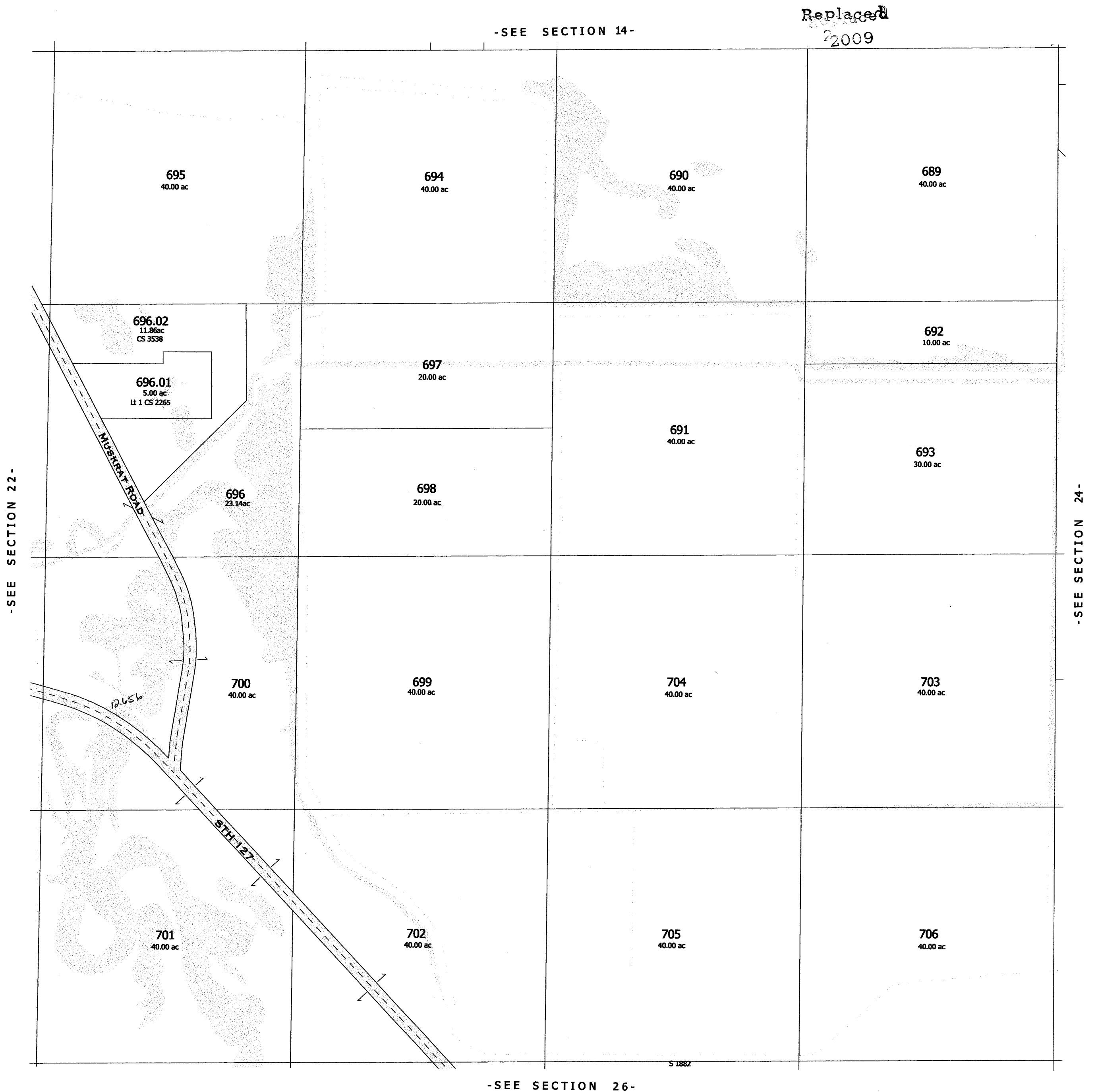
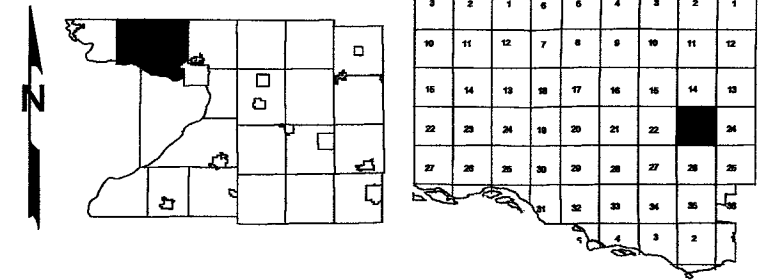

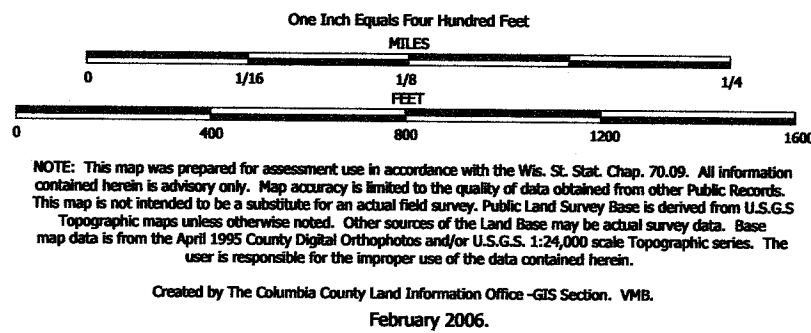

TAX PARCEL MAP

TOWN of LEWISTON

TOWN 13 NORTH RANGE 8 EAST
COLUMBIA COUNTY, WISCONSIN

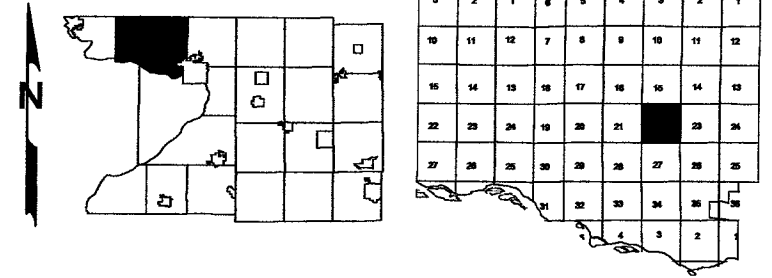

One Inch Equals Four Hundred Feet

MILES

0 1/16 1/8 1/4

FEET

0 400 800 1200 1600

NOTE: This map was prepared for assessment use in accordance with the Wis. St. Stat. Chap. 70.09. All information contained herein is advisory only. Map accuracy is limited to the quality of data obtained from other Public Records. This map is not intended to be a substitute for an actual field survey. Public Land Survey Base is derived from U.S.G.S. Topographic maps unless otherwise noted. Other sources of the Land Base may be actual survey data. Base map data is from the April 1995 County Digital Orthophotos and/or U.S.G.S. 1:24,000 scale Topographic series. The user is responsible for the improper use of the data contained herein.

Created by The Columbia County Land Information Office -GIS Section- VMB.

February 2007.

TAX PARCEL MAP

TOWN of LEWISTON

TOWN 13 NORTH RANGE 8 EAST
COLUMBIA COUNTY, WISCONSIN

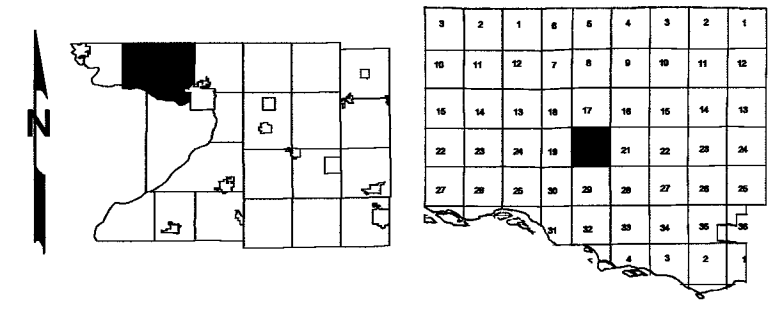

Replaced
2009

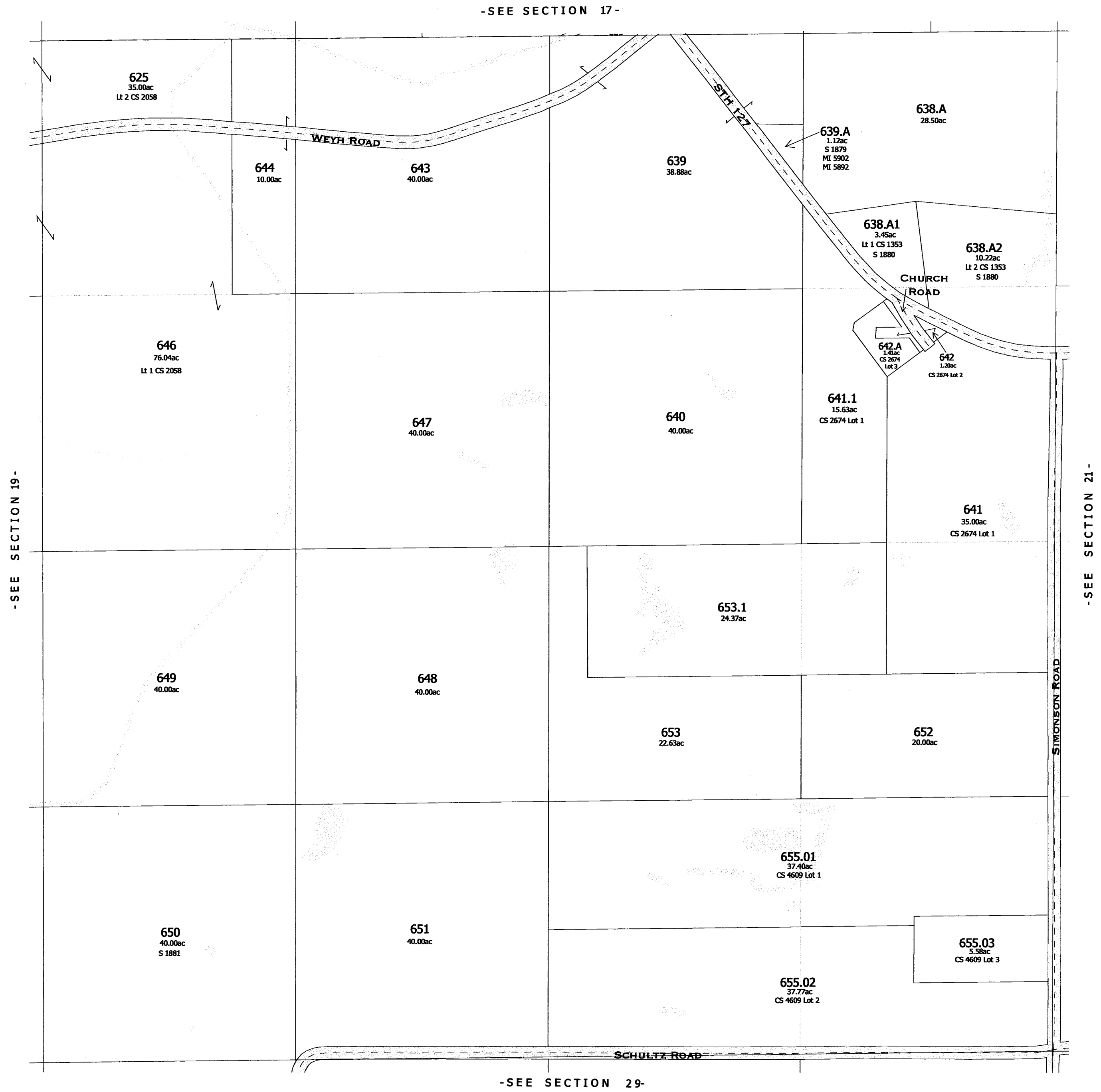

One Inch Equals Four Hundred Feet
MILES
0 1/16 1/8 1/4
FEET
0 400 800 1200 1600

NOTE: This map was prepared for assessment use in accordance with the Wis. St. Stat. Chap. 70.09. All information contained herein is advisory only. Map accuracy is limited to the quality of data obtained from other Public Records. This map is not intended to be a substitute for an actual field survey. Public Land Survey Base is derived from U.S.G.S. Topographic maps unless otherwise noted. Other sources of the Land Base may be actual survey data. Base map data is from the April 1995 County Digital Orthophotos and/or U.S.G.S. 1:24,000 scale Topographic series. The user is responsible for the improper use of the data contained herein.

Created by The Columbia County Land Information Office -GIS Section. VMB.
September 2002.

TAX PARCEL MAP

TOWN of LEWISTON

TOWN 13 NORTH RANGE 8 EAST
COLUMBIA COUNTY, WISCONSIN

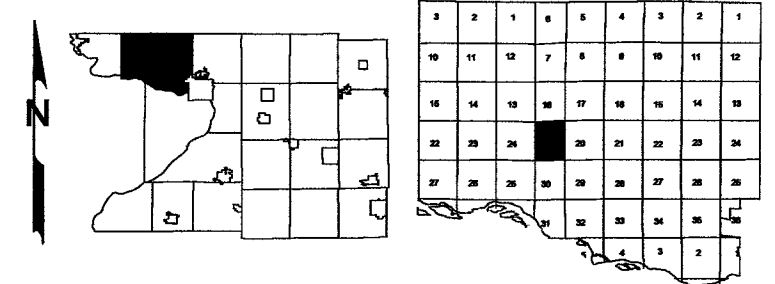

Replaced
2009

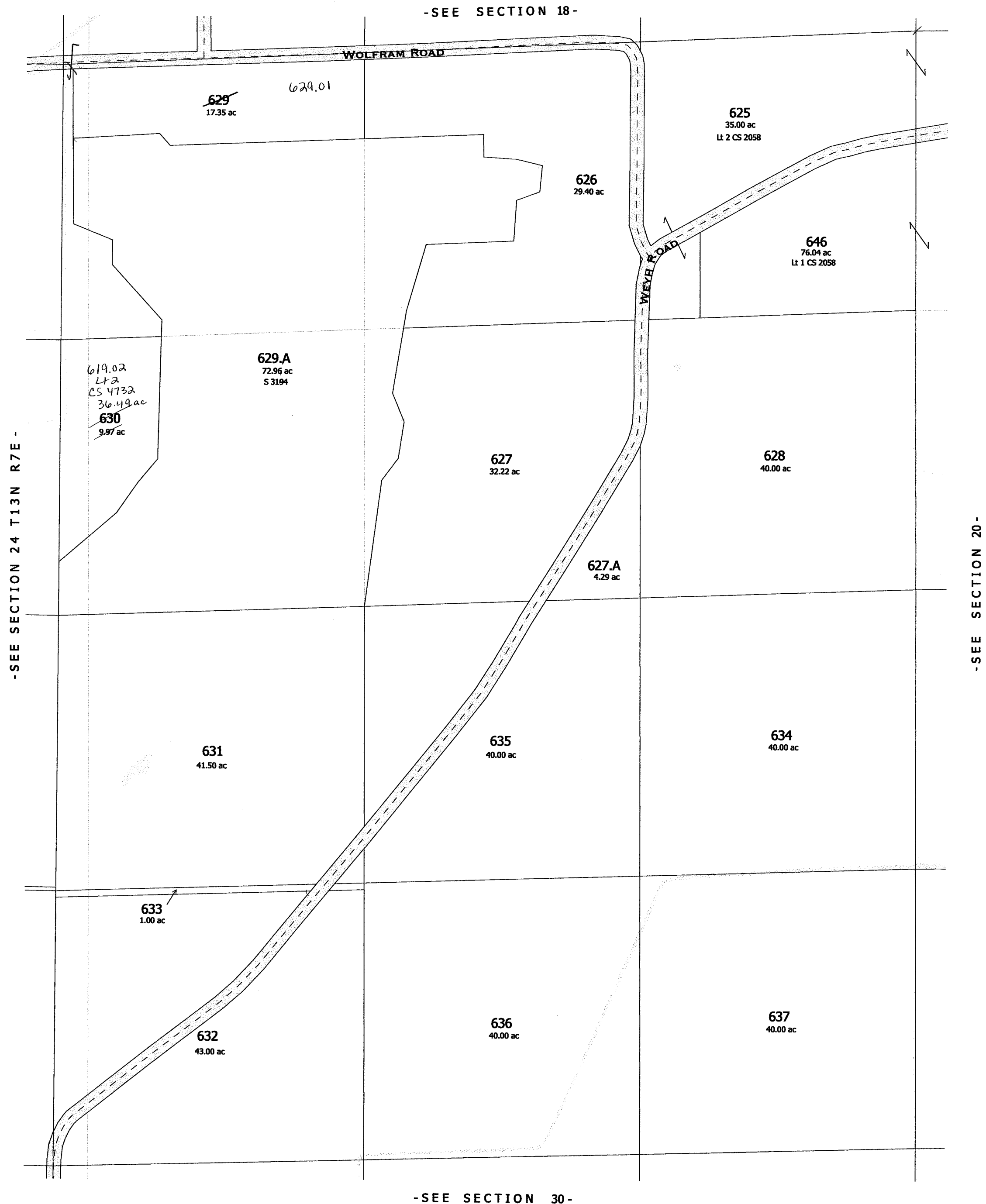

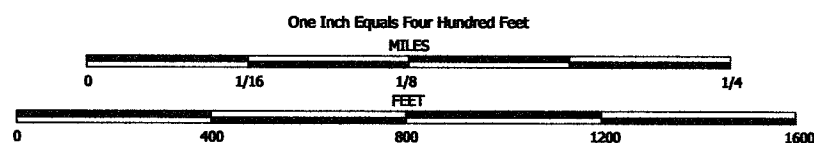

NOTE: This map was prepared for assessment use in accordance with the Wis. St. Stat. Chap. 70.09. All information contained herein is advisory only. Map accuracy is limited to the quality of data obtained from other Public Records. This map is not intended to be a substitute for an actual field survey. Public Land Survey Base is derived from U.S.G.S. Topographic maps unless otherwise noted. Other sources of the Land Base may be actual survey data. Base map data is from the April 1995 County Digital Orthophotos and/or U.S.G.S. 1:24,000 scale Topographic series. The user is responsible for the improper use of the data contained herein.

Created by The Columbia County Land Information Office -GIS Section. VMB.
February 2006.

TAX PARCEL MAP

TOWN of LEWISTON

TOWN 13 NORTH RANGE 8 EAST
COLUMBIA COUNTY, WISCONSIN

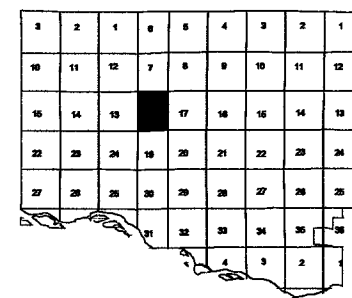
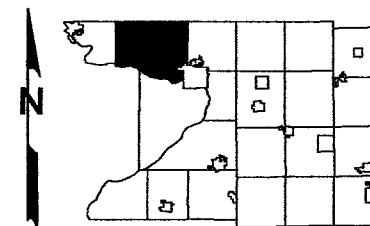

Replaced
2009

-SEE SECTION 7-

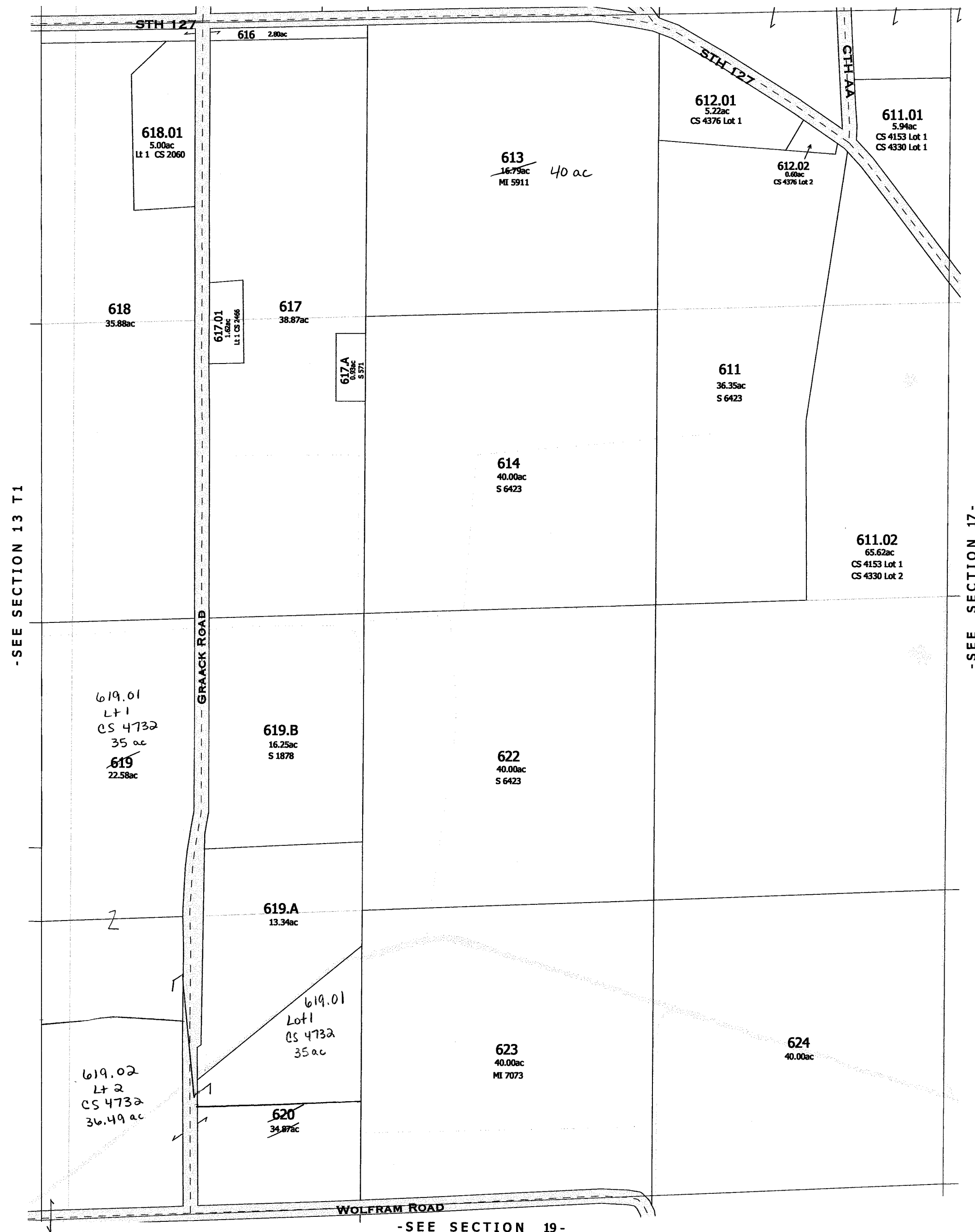

-SECTION 18-

One Inch Equals Four Hundred Feet
MILES
0 1/16 1/8 1/4
FEET
0 400 800 1200 1600

NOTE: This map was prepared for assessment use in accordance with the Wis. St. Stat. Chap. 70.09. All information contained herein is advisory only. Map accuracy is limited to the quality of data obtained from other Public Records. This map is not intended to be a substitute for an actual field survey. Public Land Survey Base is derived from U.S.G.S. Topographic maps unless otherwise noted. Other sources of the Land Base may be actual survey data. Base map data is from the April 1995 County Digital Orthophotos and/or U.S.G.S. 1:24,000 scale Topographic series. The user is responsible for the improper use of the data contained herein.

Created by The Columbia County Land Information Office -GIS Section. VMB.
February 2007.

TAX PARCEL MAP

TOWN of LEWISTON

TOWN 13 NORTH RANGE 8 EAST
COLUMBIA COUNTY, WISCONSIN

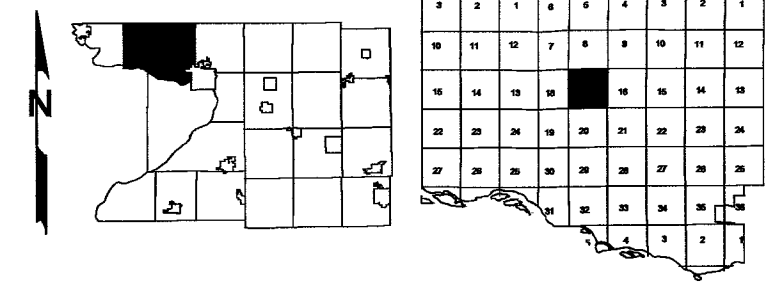

Replaced
2009

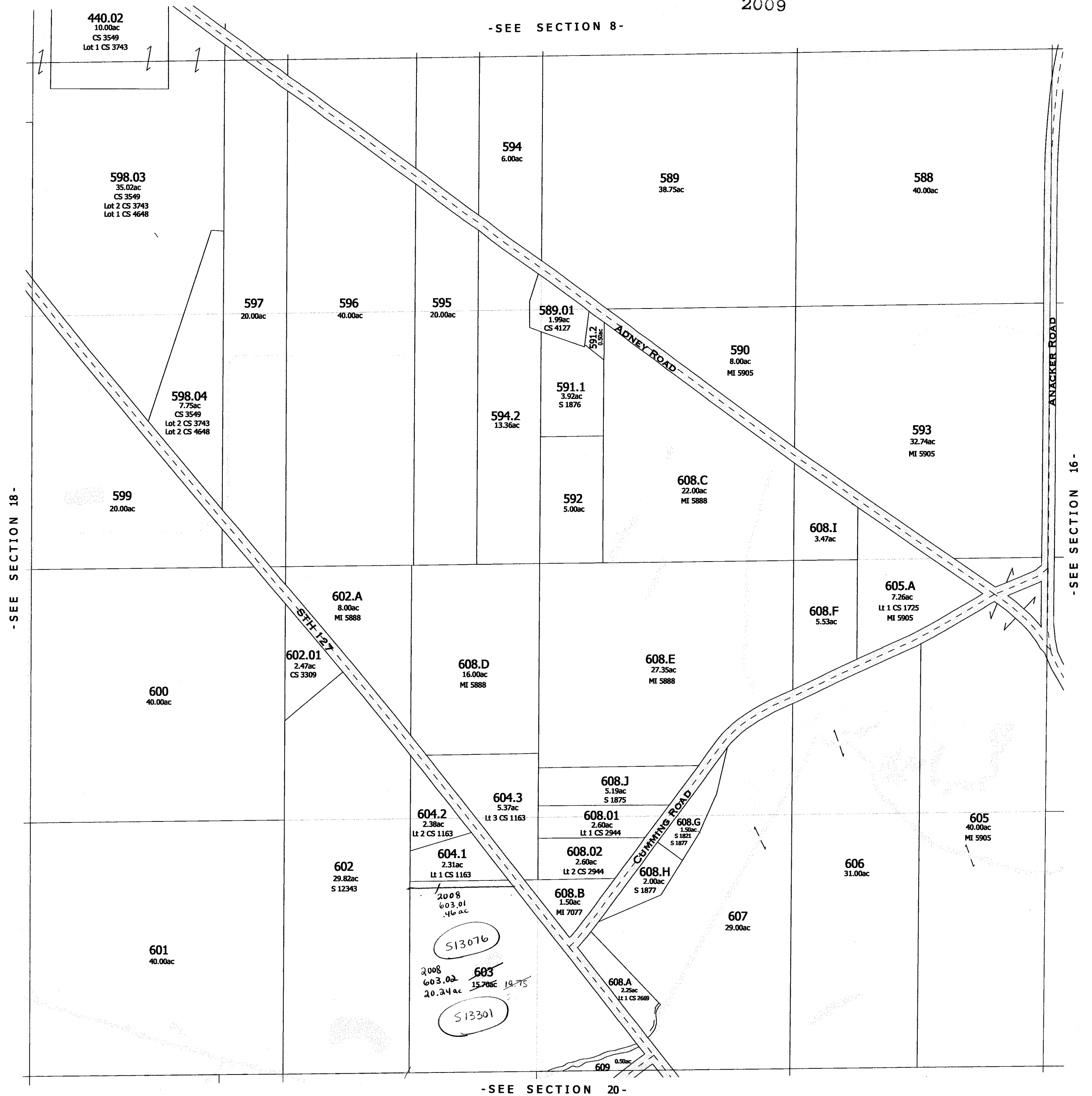

Also
2008

-SECTION 17-

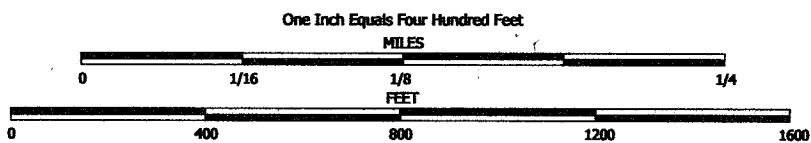

NOTE: This map was prepared for assessment use in accordance with the Wis. St. Stat. Chap. 70.09. All information contained herein is advisory only. Map accuracy is limited to the quality of data obtained from other Public Records. This map is not intended to be a substitute for an actual field survey. Public Land Survey Base is derived from U.S.G.S. Topographic maps unless otherwise noted. Other sources of the Land Base may be actual survey data. Base map data is from the April 1995 County Digital Orthophotos and/or U.S.G.S. 1:24,000 scale Topographic series. The user is responsible for the improper use of the data contained herein.

Created by The Columbia County Land Information Office -GIS Section. VMB.
February 2006.

TAX PARCEL MAP

TOWN of LEWISTON

TOWN 13 NORTH RANGE 8 EAST
COLUMBIA COUNTY, WISCONSIN

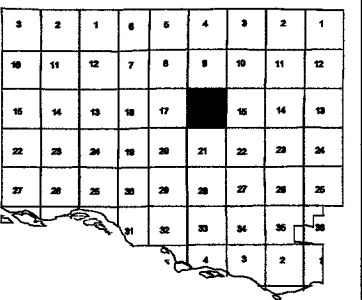
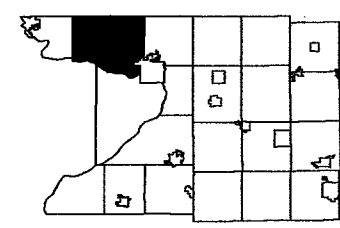

Replaced
2009

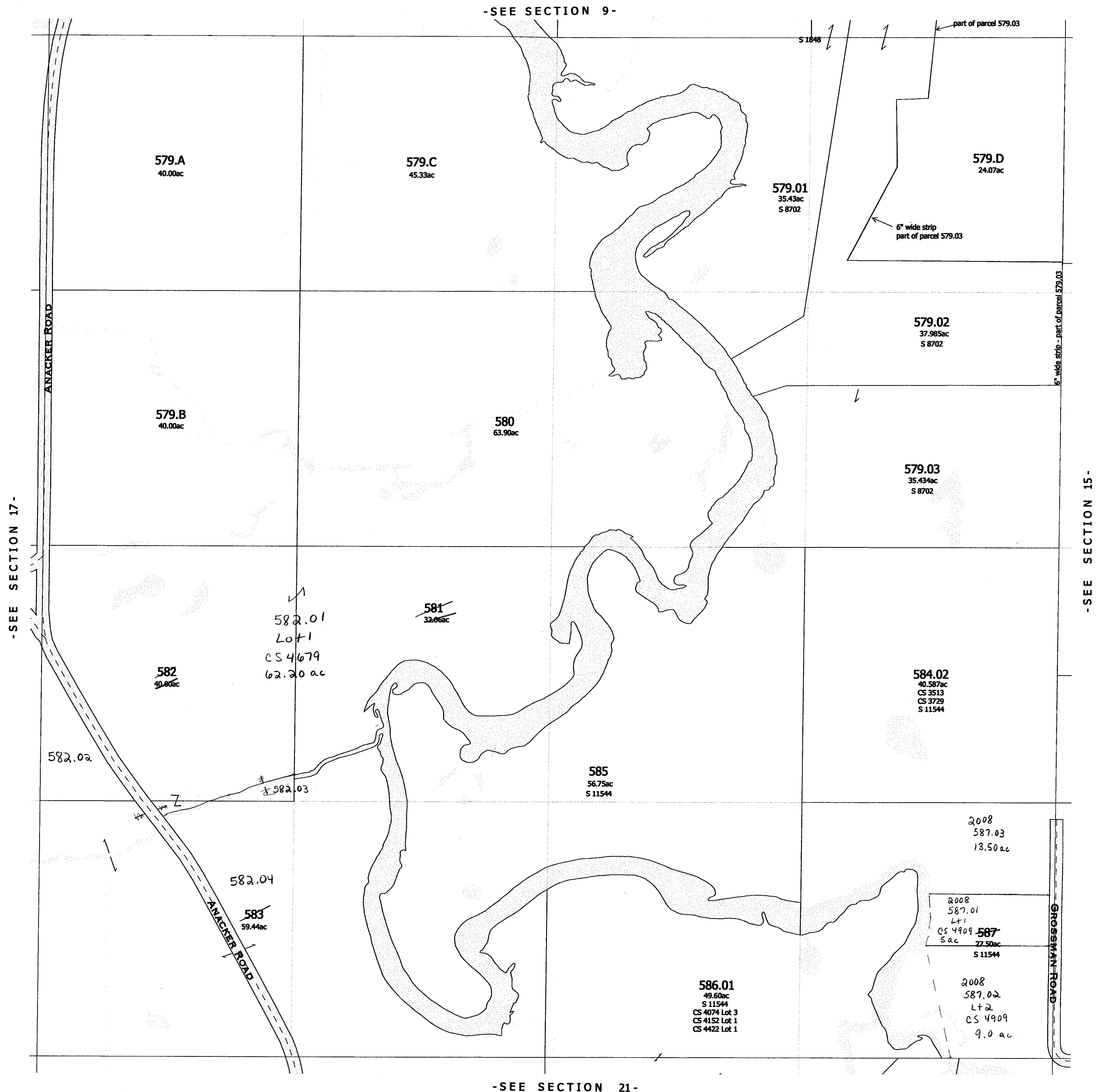

-SEE SECTION 21-

-SECTION 16-

Also
2008

One Inch Equals Four Hundred Feet
MILES
0 1/16 1/8 1/4
FEET
0 400 800 1200 1600

NOTE: This map was prepared for assessment use in accordance with the Wis. St. Stat. Chap. 70.09. All information contained herein is advisory only. Map accuracy is limited to the quality of data obtained from other Public Records. This map is not intended to be a substitute for an actual field survey. Public Land Survey Base is derived from U.S.G.S Topographic maps unless otherwise noted. Other sources of the Land Base may be actual survey data. Base map data is from the April 1995 County Digital Orthophotos and/or U.S.G.S 1:24,000 scale Topographic series. The user is responsible for the improper use of the data contained herein.

Created by The Columbia County Land Information Office -GIS Section. VMB.
February 2006.

TAX PARCEL MAP

TOWN of LEWISTON

TOWN 13 NORTH RANGE 8 EAST
COLUMBIA COUNTY, WISCONSIN

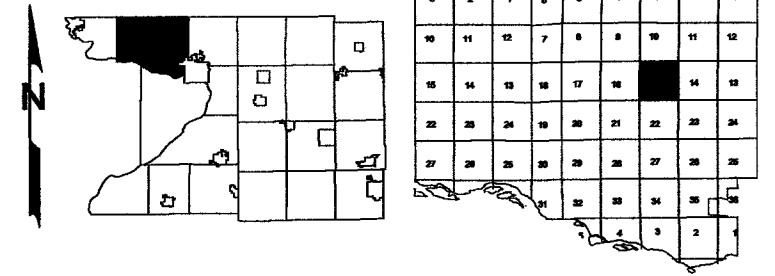

Replaced
2009

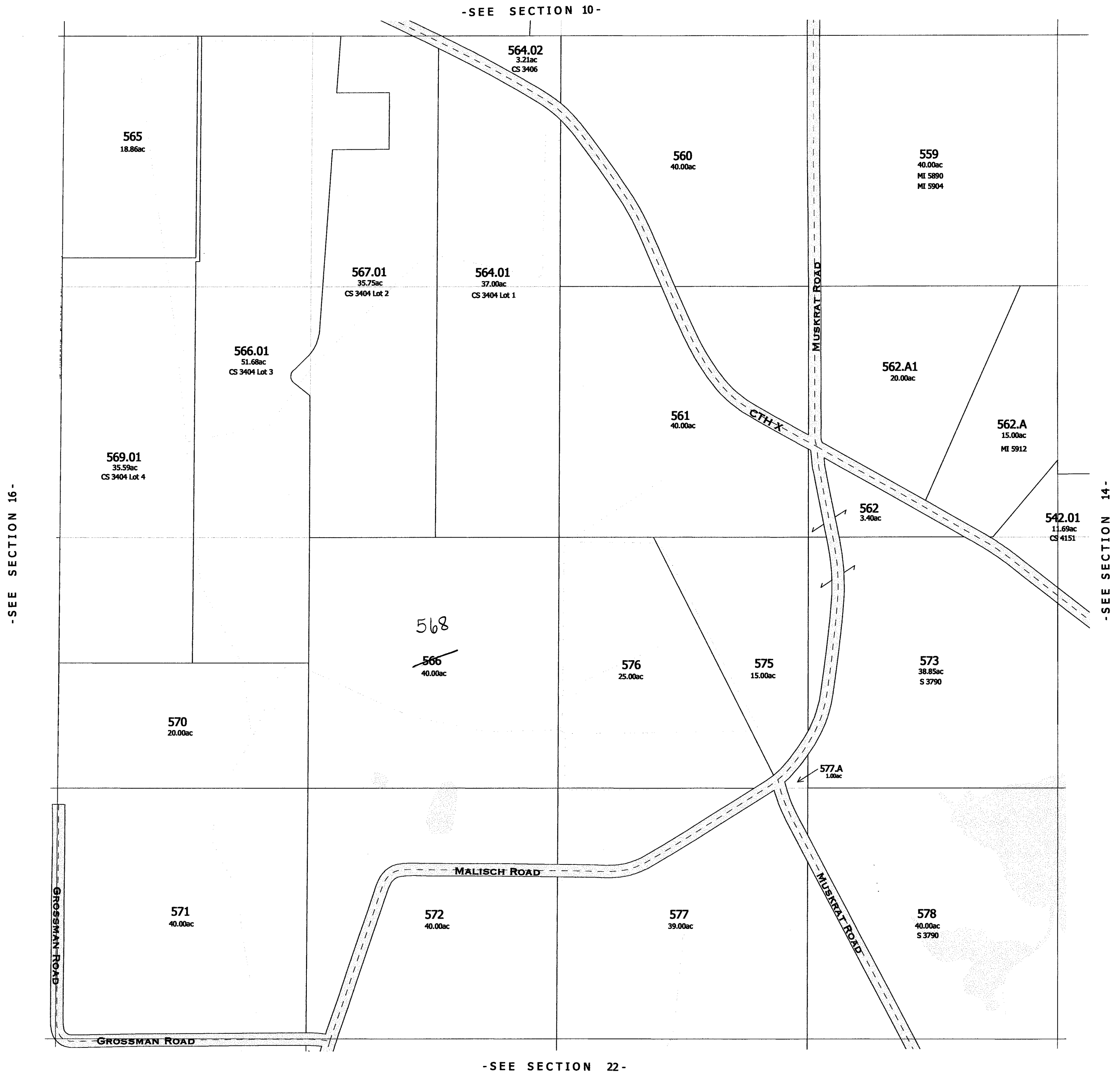

One Inch Equals Four Hundred Feet

MILES
0 1/16 1/8 1/4

FEET
0 400 800 1200 1600

NOTE: This map was prepared for assessment use in accordance with the Wis. St. Stat. Chap. 70.09. All information contained herein is advisory only. Map accuracy is limited to the quality of data obtained from other Public Records. This map is not intended to be a substitute for an actual field survey. Public Land Survey Base is derived from U.S.G.S. Topographic maps unless otherwise noted. Other sources of the Land Base may be actual survey data. Base map data is from the April 1995 County Digital Orthophotos and/or U.S.G.S. 1:24,000 scale Topographic series. The user is responsible for the improper use of the data contained herein.

Created by The Columbia County Land Information Office -GIS Section. VMB.
February 2007.

TAX PARCEL MAP

TOWN of LEWISTON

TOWN 13 NORTH RANGE 8 EAST
COLUMBIA COUNTY, WISCONSIN

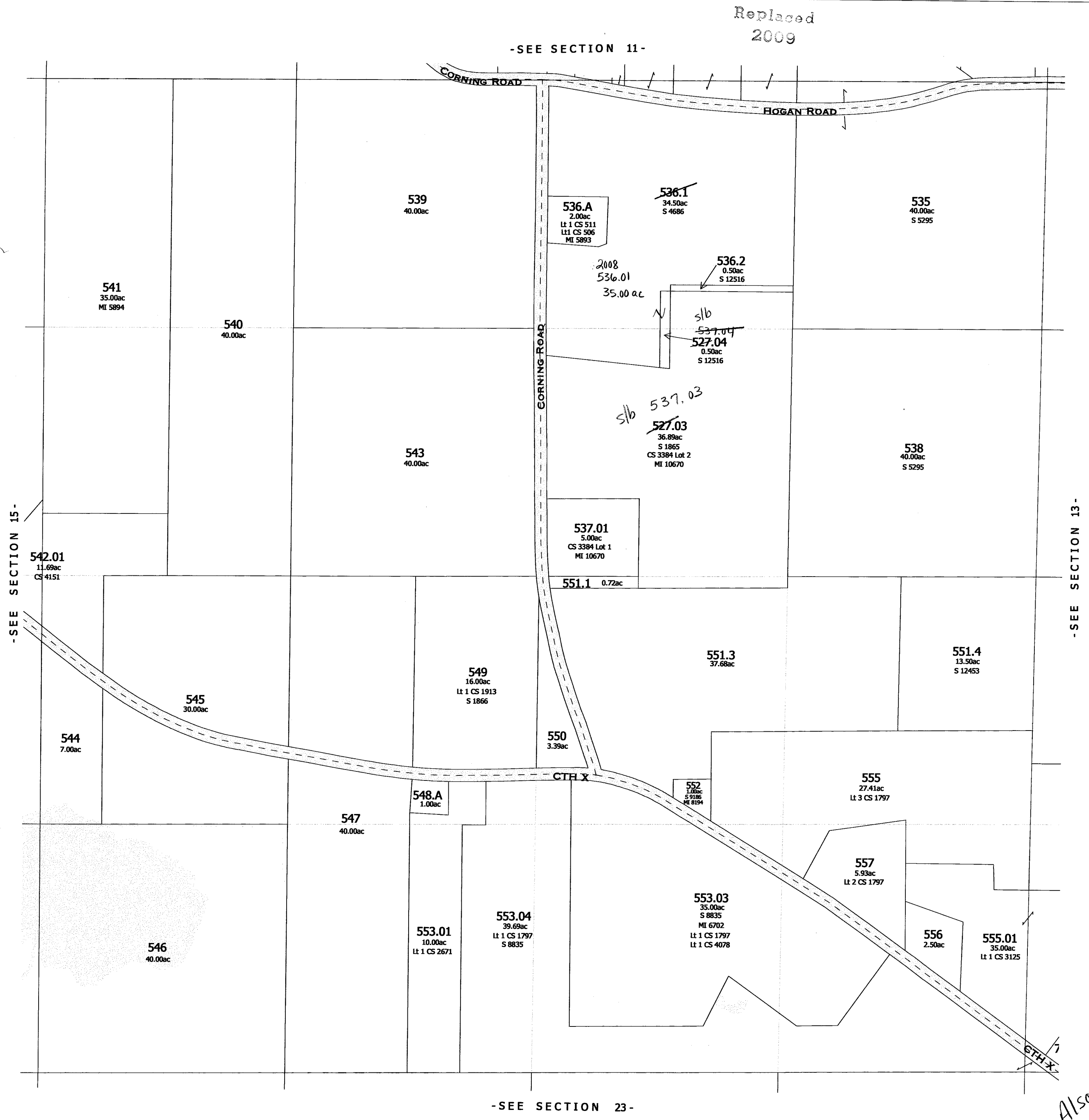
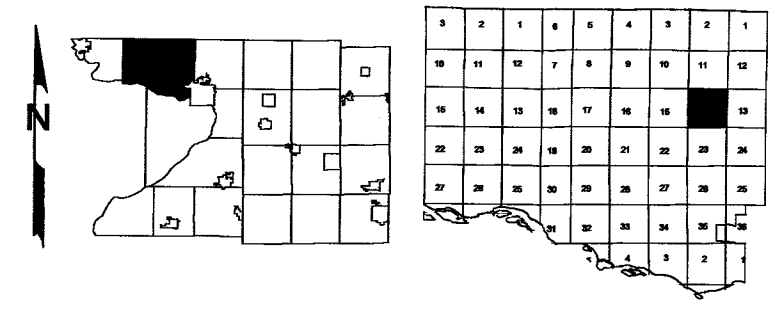

Also 2008

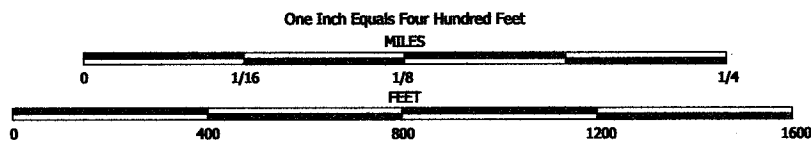

NOTE: This map was prepared for assessment use in accordance with the Wis. St. Stat. Chap. 70.09. All information contained herein is advisory only. Map accuracy is limited to the quality of data obtained from other Public Records. This map is not intended to be a substitute for an actual field survey. Public Land Survey Base is derived from U.S.G.S. Topographic maps unless otherwise noted. Other sources of the Land Base may be actual survey data. Base map data is from the April 1995 County Digital Orthophotos and/or U.S.G.S. 1:24,000 scale Topographic series. The user is responsible for the improper use of the data contained herein.

Created by The Columbia County Land Information Office -GIS Section. VMB.
February 2006.

TAX PARCEL MAP

TOWN of LEWISTON

TOWN 13 NORTH RANGE 8 EAST
COLUMBIA COUNTY, WISCONSIN

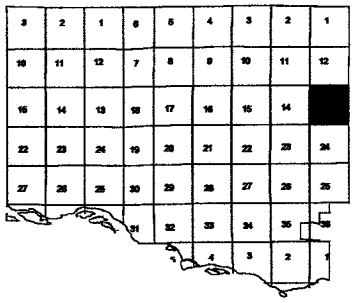
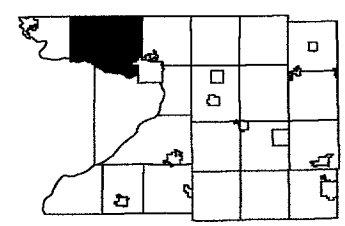

Replaced
2009

-SEE SECTION 12-

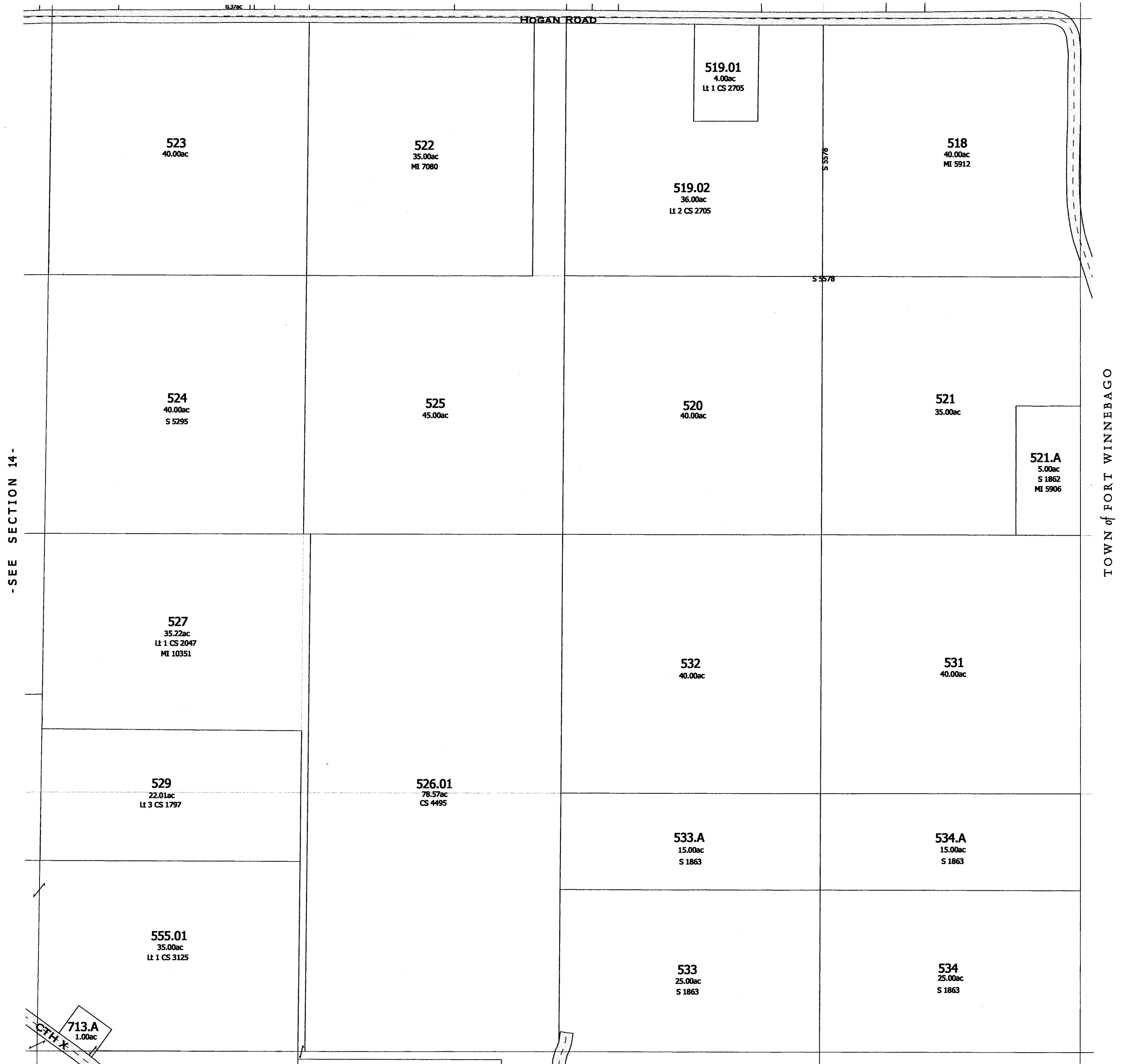

-SEE SECTION 24-

-SECTION 13-

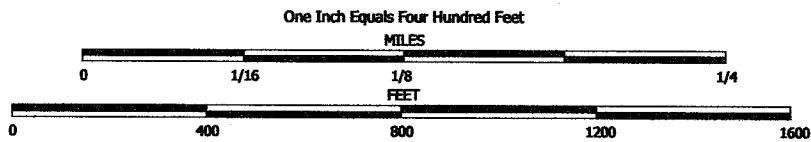

NOTE: This map was prepared for assessment use in accordance with the Wis. Stat. Chap. 70.09. All information contained herein is advisory only. Map accuracy is limited to the quality of data obtained from other Public Records. This map is not intended to be a substitute for an actual field survey. Public Land Survey Base is derived from U.S.G.S Topographic maps unless otherwise noted. Other sources of the Land Base may be actual survey data. Base map data is from the April 1995 County Digital Orthophotos and/or U.S.G.S. 1:24,000 scale Topographic series. The user is responsible for the improper use of the data contained herein.

Created by The Columbia County Land Information Office -GIS Section. VMB.
February 2003.

TAX PARCEL MAP

TOWN of LEWISTON

TOWN 13 NORTH RANGE 8 EAST
COLUMBIA COUNTY, WISCONSIN

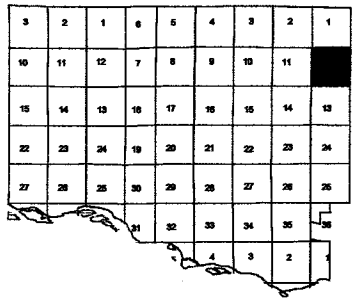
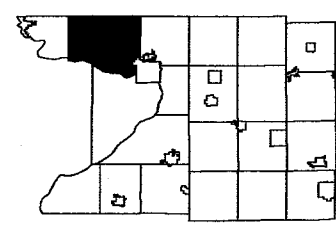

Replaced
2009

-SEE SECTION 1-



-SEE SECTION 13-

-SECTION 12-

One Inch Equals Four Hundred Feet

MILES
0 1/16 1/8 1/4
FEET
0 400 800 1200 1600

NOTE: This map was prepared for assessment use in accordance with the Wis. St. Stat. Chap. 70.09. All information contained herein is advisory only. Map accuracy is limited to the quality of data obtained from other Public Records. This map is not intended to be a substitute for an actual field survey. Public Land Survey Base is derived from U.S.G.S. Topographic maps unless otherwise noted. Other sources of the Land Base may be actual survey data. Base map data is from the April 1995 County Digital Orthophotos and/or U.S.G.S. 1:24,000 scale Topographic series. The user is responsible for the improper use of the data contained herein.

Created by The Columbia County Land Information Office -GIS Section. VMB.
February 2005.

TAX PARCEL MAP

TOWN of LEWISTON

TOWN 13 NORTH RANGE 8 EAST
COLUMBIA COUNTY, WISCONSIN

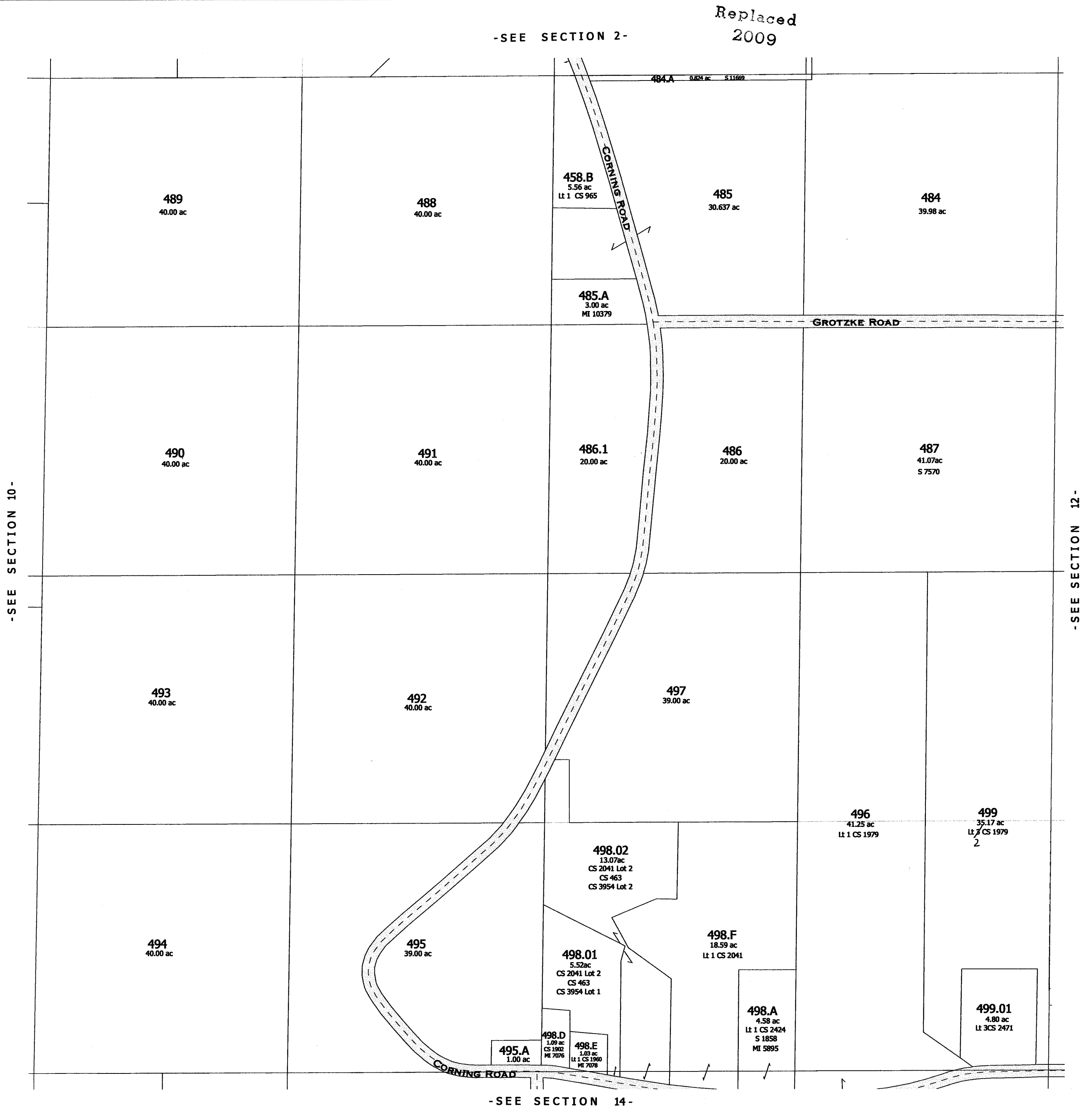
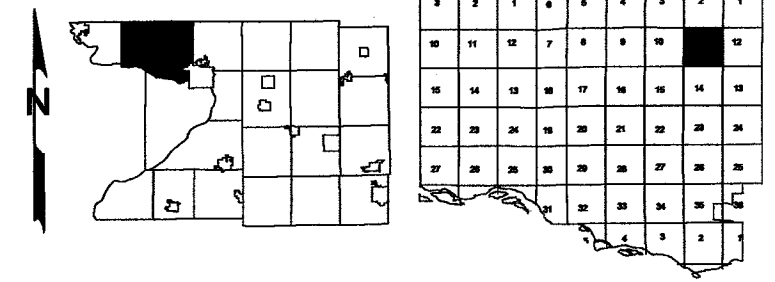

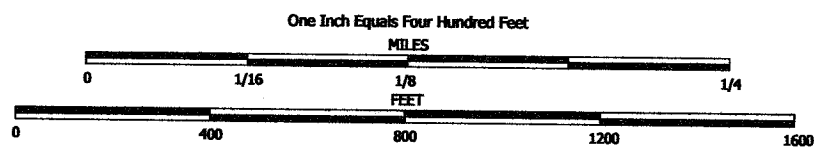

NOTE: This map was prepared for assessment use in accordance with the Wis. St. Stat. Chap. 70.09. All information contained herein is advisory only. Map accuracy is limited to the quality of data obtained from other Public Records. This map is not intended to be a substitute for an actual field survey. Public Land Survey Base is derived from U.S.G.S. Topographic maps unless otherwise noted. Other sources of the Land Base may be actual survey data. Base map data is from the April 1995 County Digital Orthophotos and/or U.S.G.S. 1:24,000 scale Topographic series. The user is responsible for the improper use of the data contained herein.

Created by The Columbia County Land Information Office -GIS Section, VMB.
February 2006.

TAX PARCEL MAP

TOWN of LEWISTON

TOWN 13 NORTH RANGE 8 EAST
COLUMBIA COUNTY, WISCONSIN

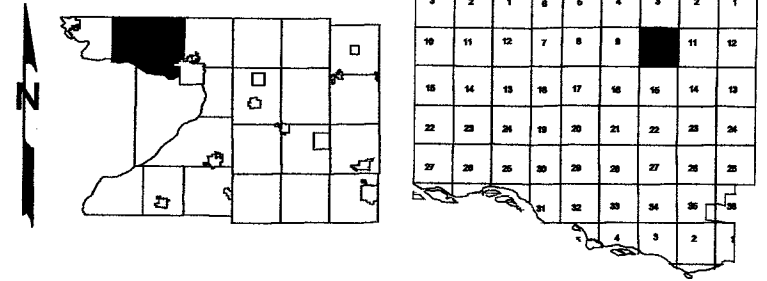

Also
2008

-SECTION 10-

One Inch Equals Four Hundred Feet
MILES
0 1/16 1/8 1/4
FEET
0 400 800 1200 1600

NOTE: This map was prepared for assessment use in accordance with the Wis. St. Stat. Chap. 70.09. All information contained herein is advisory only. Map accuracy is limited to the quality of data obtained from other Public Records. This map is not intended to be a substitute for an actual field survey. Public Land Survey Base is derived from U.S.G.S. Topographic maps unless otherwise noted. Other sources of the land base may be actual survey data. Base map data is from the April 1995 County Digital Orthophotos and/or U.S.G.S. 1:24,000 scale Topographic series. The user is responsible for the improper use of the data contained herein.

Created by The Columbia County Land Information Office -GIS Section. VMB.
February 2006.

TAX PARCEL MAP

TOWN of LEWISTON

TOWN 13 NORTH RANGE 8 EAST
COLUMBIA COUNTY, WISCONSIN

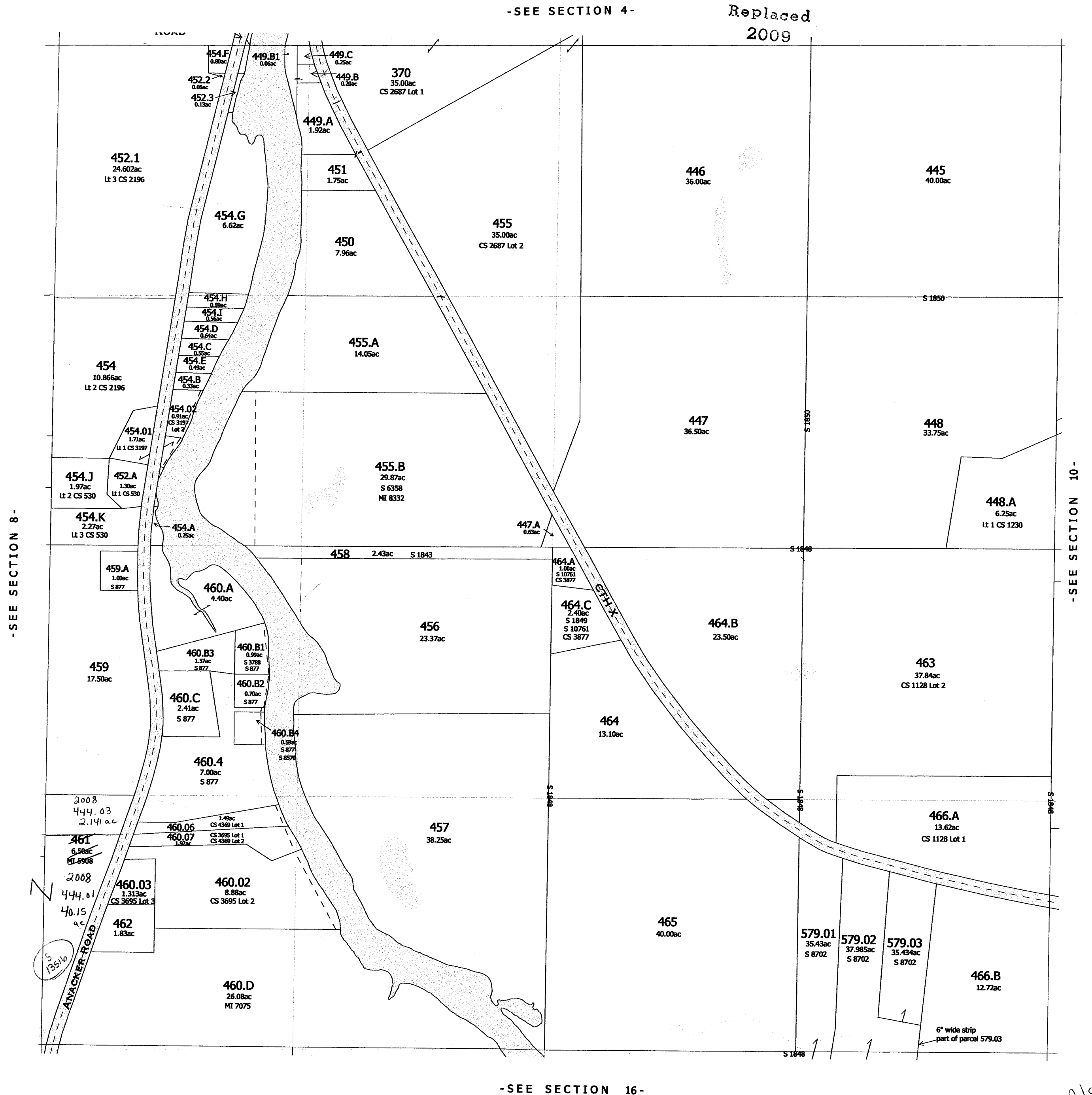
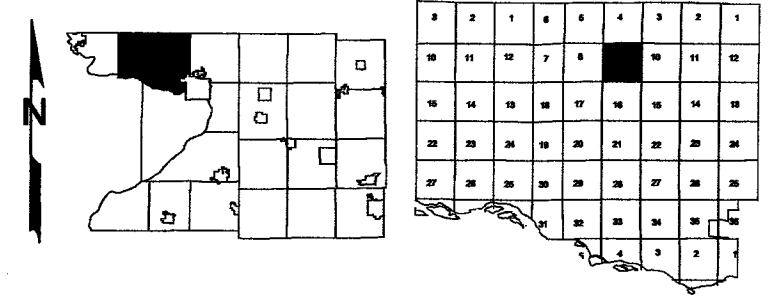

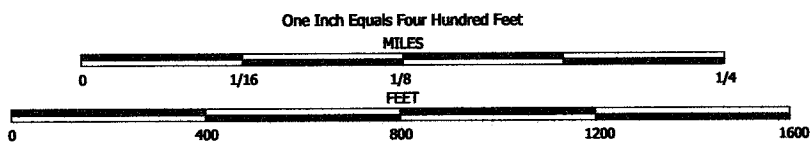

NOTE: This map was prepared for assessment use in accordance with the Wis. St. Stat. Chap. 70.09. All information contained herein is advisory only. Map accuracy is limited to the quality of data obtained from other Public Records. This map is not intended to be a substitute for an actual field survey. Public Land Survey Base is derived from U.S.G.S. Topographic maps unless otherwise noted. Other sources of the Land Base may be actual survey data. Base map data is from the April 1995 County Digital Orthophotos and/or U.S.G.S. 1:24,000 scale Topographic series. The user is responsible for the improper use of the data contained herein.

Created by The Columbia County Land Information Office -GIS Section. VMB.
February 2003.

TAX PARCEL MAP

TOWN of LEWISTON

TOWN 13 NORTH RANGE 8 EAST
COLUMBIA COUNTY, WISCONSIN

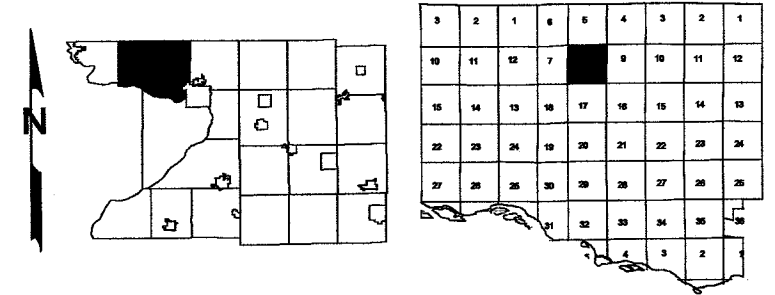

-SEE SECTION 5-

Replaced
2008



-SEE SECTION 17-

-SEE SECTION 9-

-SECTION 8-

Also
2008

One Inch Equals Four Hundred Feet
MILES
0 1/16 1/8 1/4
FEET
0 400 800 1200 1600

NOTE: This map was prepared for assessment use in accordance with the Wis. St. Stat. Chap. 70.09. All information contained herein is advisory only. Map accuracy is limited to the quality of data obtained from other Public Records. This map is not intended to be a substitute for an actual field survey. Public Land Survey Base is derived from U.S.G.S. Topographic maps unless otherwise noted. Other sources of the Land Base may be actual survey data. Base map data is from the April 1995 County Digital Orthophotos and/or U.S.G.S. 1:24,000 scale Topographic series. The user is responsible for the improper use of the data contained herein.

Created by The Columbia County Land Information Office -GIS Section. VMB.
February 2007.

TAX PARCEL MAP

TOWN of LEWISTON

TOWN 13 NORTH RANGE 8 EAST
COLUMBIA COUNTY, WISCONSIN

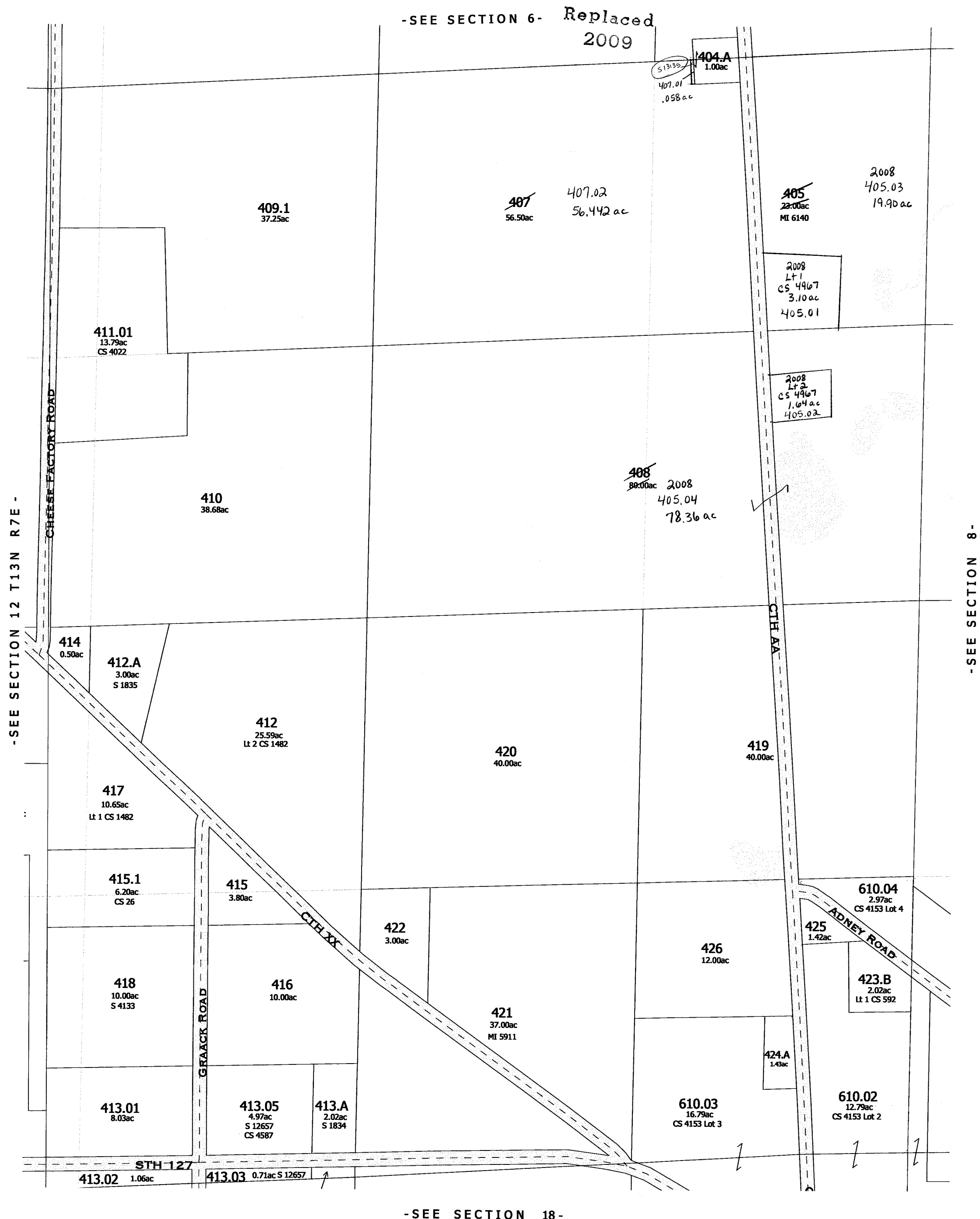
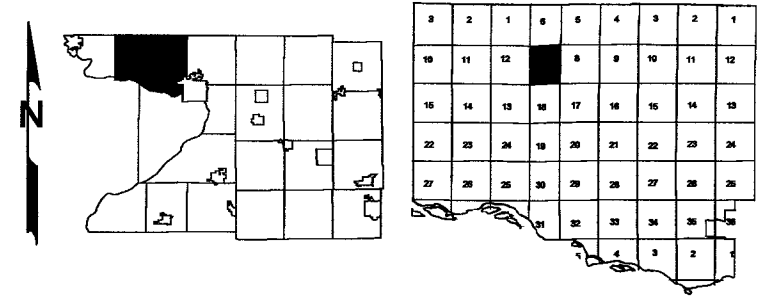

Also
2008

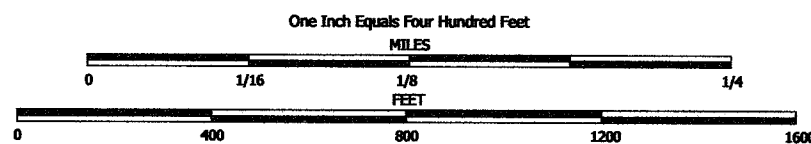

NOTE: This map was prepared for assessment use in accordance with the Wis. St. Stat. Chap. 70.09. All information contained herein is advisory only. Map accuracy is limited to the quality of data obtained from other Public Records. This map is not intended to be a substitute for an actual field survey. Public Land Survey Base is derived from U.S.G.S. Topographic maps unless otherwise noted. Other sources of the Land Base may be actual survey data. Base map data is from the April 1995 County Digital Orthophotos and/or U.S.G.S. 1:24,000 scale Topographic series. The user is responsible for the improper use of the data contained herein.

Created by The Columbia County Land Information Office -GIS Section- VMB.
February 2006.

TAX PARCEL MAP

TOWN of LEWISTON

TOWN 13 NORTH RANGE 8 EAST
COLUMBIA COUNTY, WISCONSIN

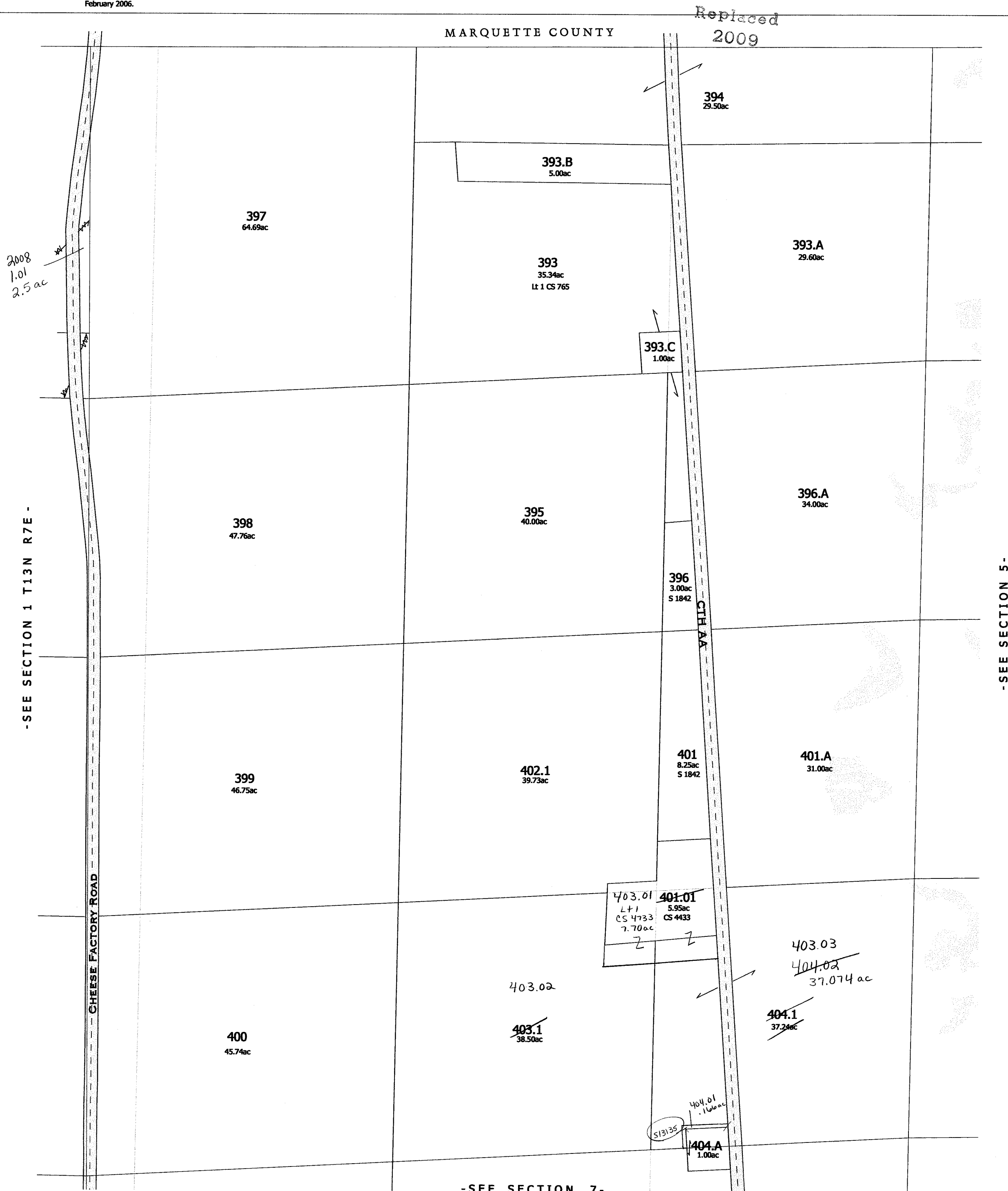
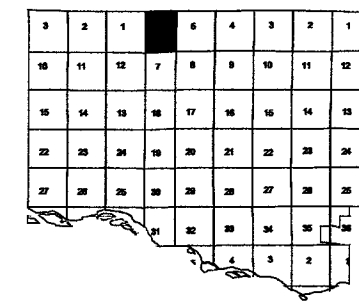
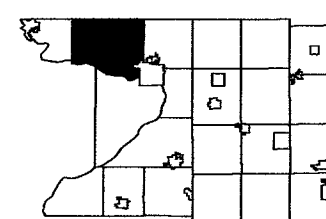

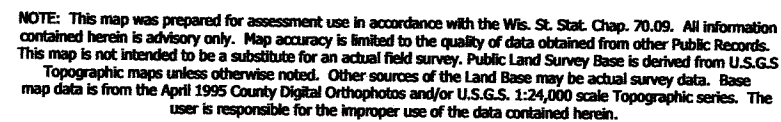

TAX PARCEL MAP

TOWN of LEWISTON

TOWN 13 NORTH RANGE 8 EAST
COLUMBIA COUNTY, WISCONSIN

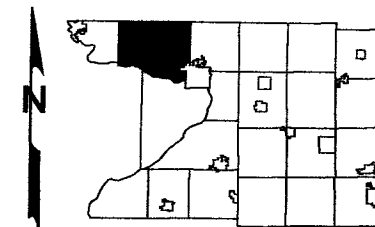

8	2	1	6		4	3	2	1
10	11	12	7	5	9	10	11	12
15	14	13	16	17	18	15	14	13
22	23	24	19	20	21	22	23	24
27	28	25	30	29	26	27	28	25
			31	32	33	34	35	36
					4	3	2	

Replaced
2009

MARQUETTE COUNTY

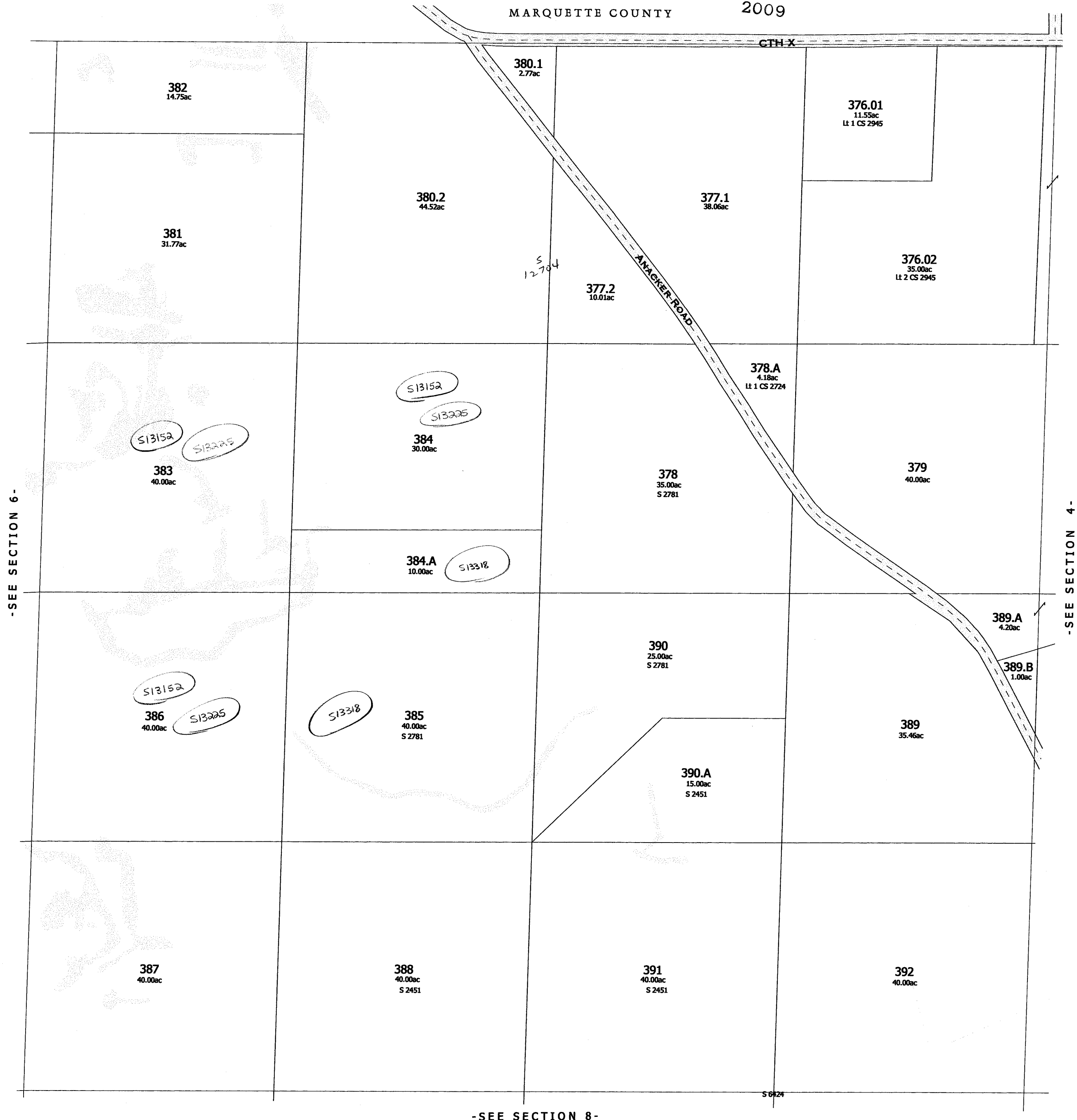

-SEE SECTION 8-

-SECTION 5-

1 inch = 200 feet

NOTE: This map was prepared for assessment use in accordance with the Wis. St. Stat. Chap. 70.09. All information contained herein is advisory only. Map accuracy is limited to the quality of data obtained from other Public Records. This map is not intended to be a substitute for an actual field survey. Public Land Survey Base is derived from U.S.G.S. Topographic maps unless otherwise noted. Other sources of the Land Base may be actual survey data. Base map data is from the April 1995 County Digital Orthophotos and/or U.S.G.S. 1:24,000 scale Topographic series. The user is responsible for the improper use of the data contained herein.

Created by The Columbia County Land Information Office -GIS Section. VMB.

September 2002.

TAX PARCEL MAP

TOWN of LEWISTON

TOWN 13 NORTH RANGE 8 EAST
COLUMBIA COUNTY, WISCONSIN

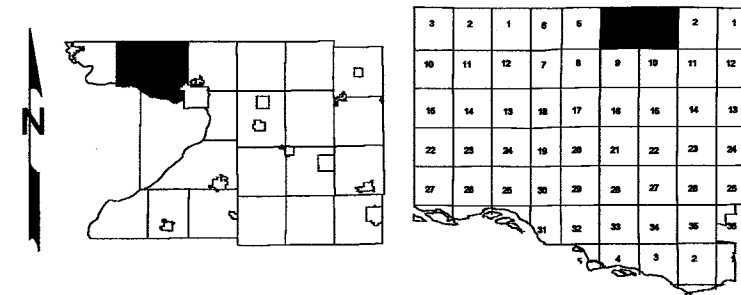

Replaced
2009

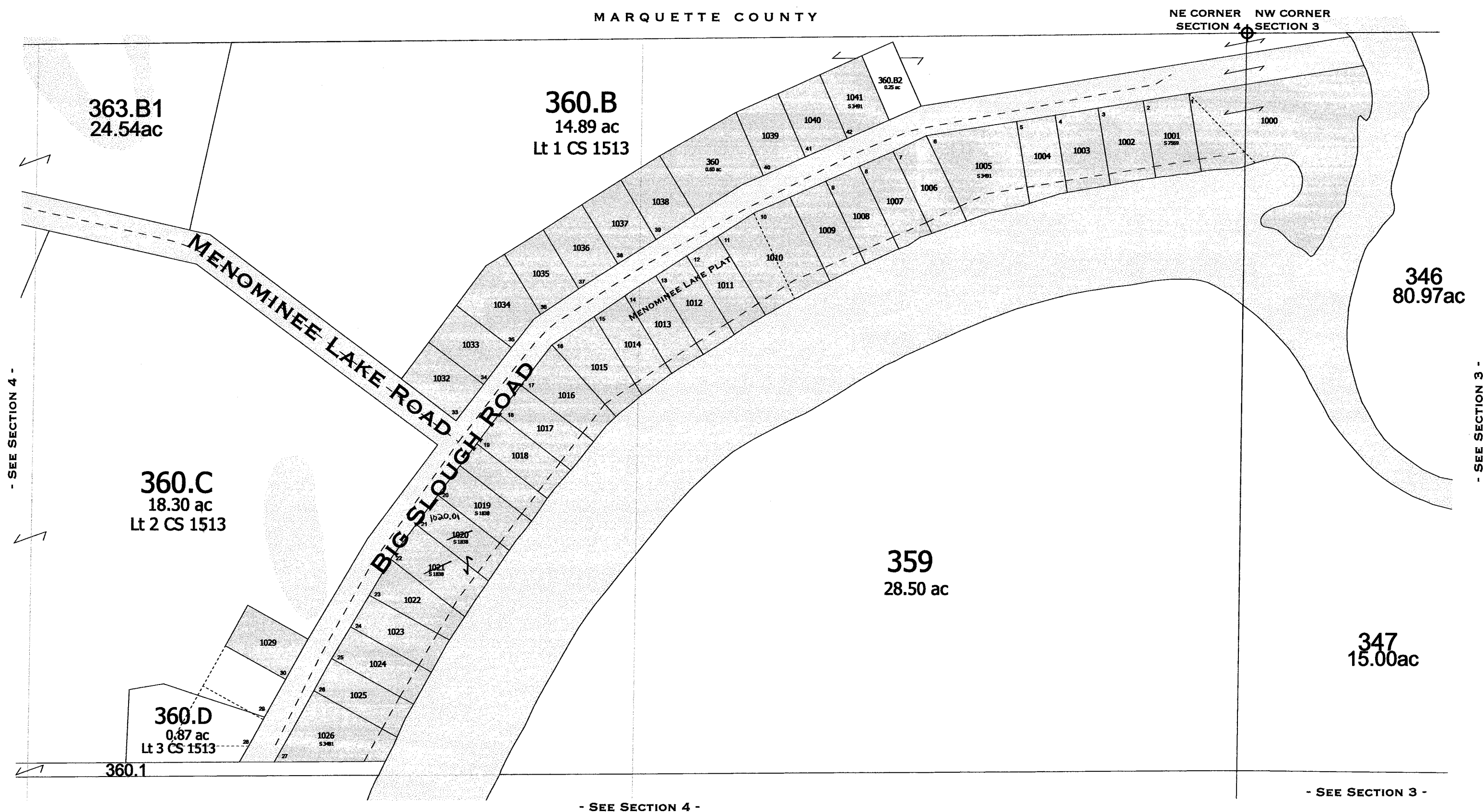

	Menominee Lake	S 3491
--	----------------	--------

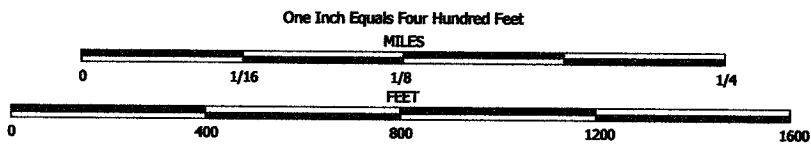

NOTE: This map was prepared for assessment use in accordance with the Wis. St. Stat. Chap. 70.09. All information contained herein is advisory only. Map accuracy is limited to the quality of data obtained from other Public Records. This map is not intended to be a substitute for an actual field survey. Public Land Survey Base is derived from U.S.G.S. Topographic maps unless otherwise noted. Other sources of the Land Base may be actual survey data. Base map data is from the April 1995 County Digital Orthophotos and/or U.S.G.S. 1:24,000 scale Topographic series. The user is responsible for the improper use of the data contained herein.

Created by The Columbia County Land Information Office -GIS Section- VMB.
February 2005.

TAX PARCEL MAP

TOWN of LEWISTON

TOWN 13 NORTH RANGE 8 EAST
COLUMBIA COUNTY, WISCONSIN

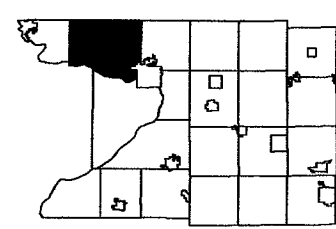

1	2	3	4	5	6	7	8	9	10	11	12
13	14	15	16	17	18	19	20	21	22	23	24
25	26	27	28	29	30	31	32	33	34	35	36
37	38	39	40	41	42	43	44	45	46	47	48

Replaced
2009

MARQUETTE COUNTY



-SEE SECTION 5-

-SEE SECTION 3-

-SEE SECTION 9-

-SEE THE FOLLOWING PAGE FOR DETAILED MAP OF SUBDIVISION-

-SECTION 4-

One Inch Equals Four Hundred Feet

MILES

0 1/16 1/8 1/4

FEET

0 400 800 1200 1600

NOTE: This map was prepared for assessment use in accordance with the Wis. St. Stat. Chap. 70.09. All information contained herein is advisory only. Map accuracy is limited to the quality of data obtained from other Public Records. This map is not intended to be a substitute for an actual field survey. Public Land Survey Base is derived from U.S.G.S Topographic maps unless otherwise noted. Other sources of the Land Base may be actual survey data. Base map data is from the April 1995 County Digital Orthophotos and/or U.S.G.S. 1:24,000 scale Topographic series. The user is responsible for the improper use of the data contained herein.

Created by The Columbia County Land Information Office -GIS Section. VMB.
February 2006.

TAX PARCEL MAP

TOWN of LEWISTON

TOWN 13 NORTH RANGE 8 EAST
COLUMBIA COUNTY, WISCONSIN

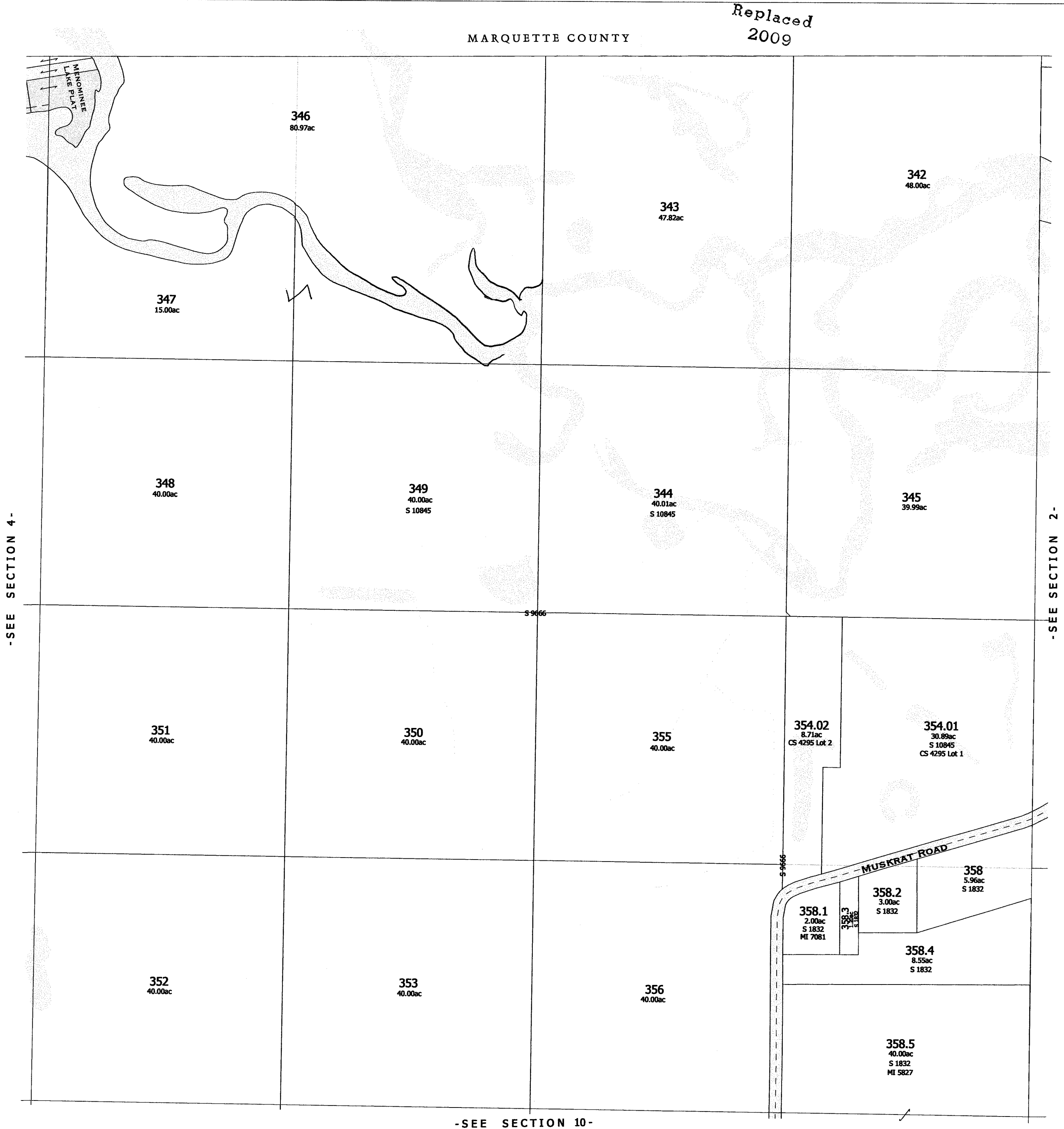
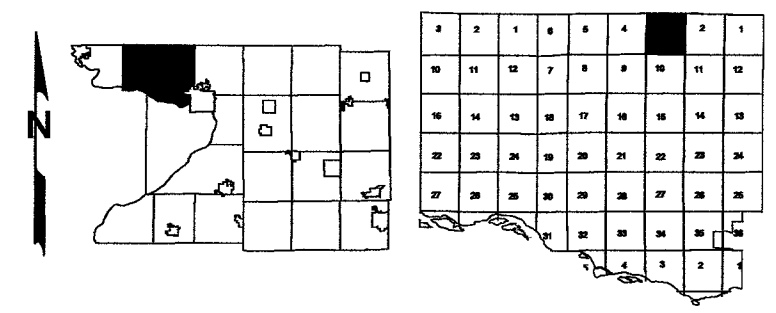

-SEE SECTION 4-

-SEE SECTION 2-

-SEE SECTION 10-

- SEE THE FOLLOWING PAGES FOR DETAILED MAP OF SUBDIVISION -

-SECTION 3-

One Inch Equals Four Hundred Feet

MILES

0 1/16 1/8 1/4

FEET

0 400 800 1200 1600

NOTE: This map was prepared for assessment use in accordance with the Wis. St. Stat. Chap. 70.09. All information contained herein is advisory only. Map accuracy is limited to the quality of data obtained from other Public Records. This map is not intended to be a substitute for an actual field survey. Public Land Survey Base is derived from U.S.G.S. Topographic maps unless otherwise noted. Other sources of the Land Base may be actual survey data. Base map data is from the April 1995 County Digital Orthophotos and/or U.S.G.S. 1:24,000 scale Topographic series. The user is responsible for the improper use of the data contained herein.

Created by The Columbia County Land Information Office -GIS Section. VMB.
February 2005.

TAX PARCEL MAP

TOWN of LEWISTON

TOWN 13 NORTH RANGE 8 EAST
COLUMBIA COUNTY, WISCONSIN

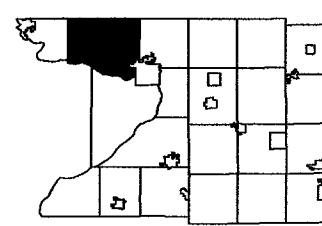

1	2	3	4	5	6	7	8	9	10	11	12
13	14	15	16	17	18	19	20	21	22	23	24
25	26	27	28	29	30	31	32	33	34	35	36
37	38	39	40	41	42	43	44	45	46	47	48

Replaced
2009



One Inch Equals Four Hundred Feet
MILES
0 1/16 1/8 1/4
0 400 800 1200 1600
FET
NOTE: This map was prepared for assessment use in accordance with the Wis. St. Stat. Chap. 70.09. All information contained herein is advisory only. Map accuracy is limited to the quality of data obtained from other Public Records. This map is not intended to be a substitute for an actual field survey. Public Land Survey Base is derived from U.S.G.S. Topographic maps unless otherwise noted. Other sources of the Land Base may be actual survey data. Base map data is from the April 1995 County Digital Orthophotos and/or U.S.G.S. 1:24,000 scale Topographic series. The user is responsible for the improper use of the data contained herein.
Created by The Columbia County Land Information Office -GIS Section, VMB.
March 2004.

TAX PARCEL MAP
TOWN of LEWISTON

TOWN 13 NORTH RANGE 8 EAST
COLUMBIA COUNTY, WISCONSIN

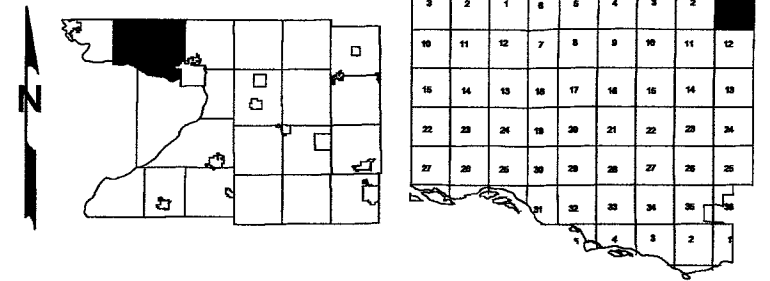

Replaced
2009

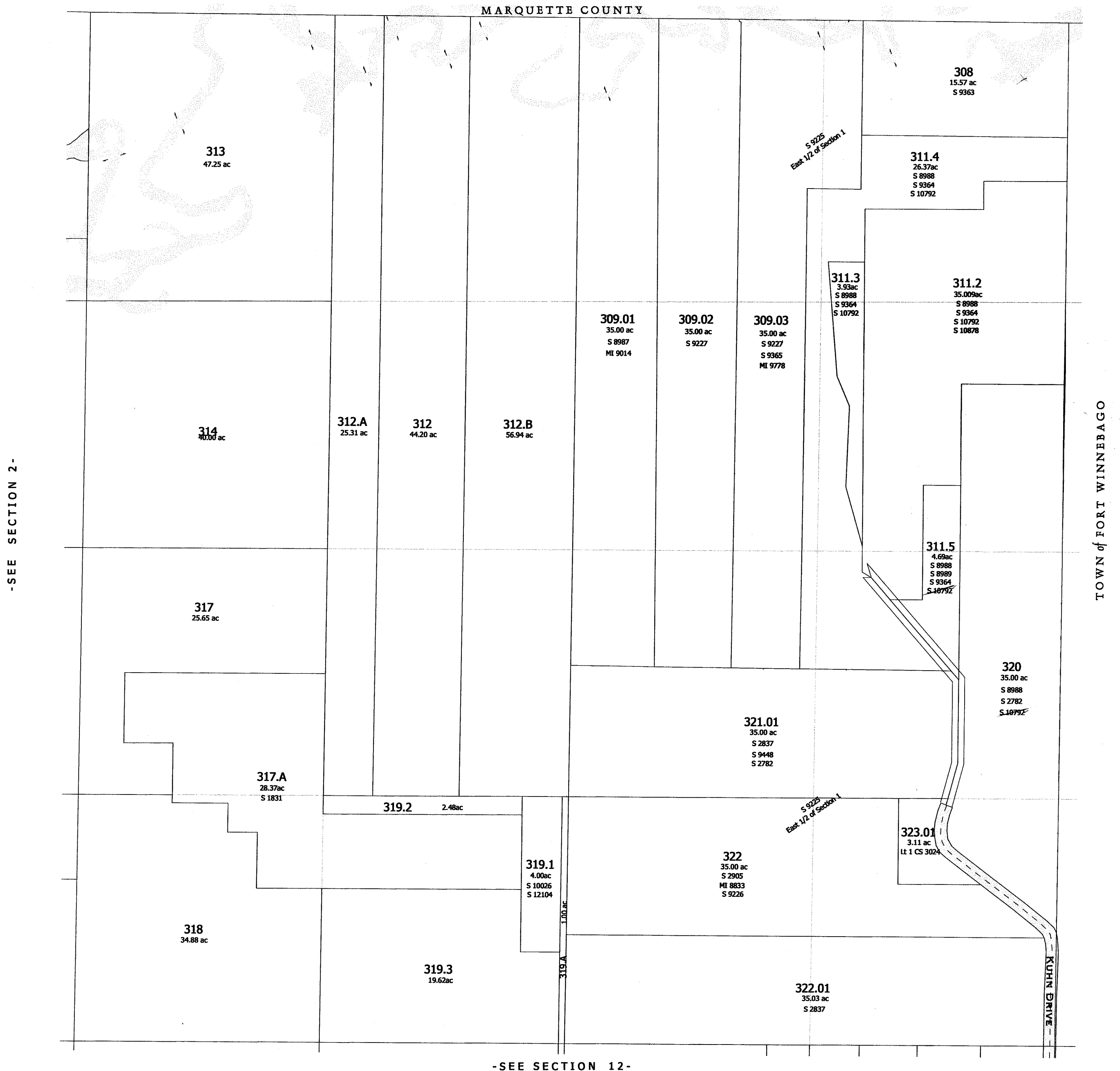

-SEE SECTION 12-

-SECTION 1-

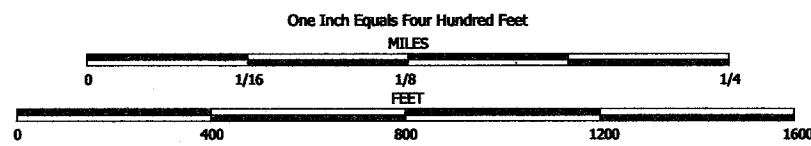

NOTE: This map was prepared for assessment use in accordance with the Wis. St. Stat. Chap. 70.09. All information contained herein is advisory only. Map accuracy is limited to the quality of data obtained from other Public Records. This map is not intended to be a substitute for an actual field survey. Public Land Survey Base is derived from U.S.G.S. Topographic maps unless otherwise noted. Other sources of the Land Base may be actual survey data. Base map data is from the April 1995 County Digital Orthophotos and/or U.S.G.S. 1:24,000 scale Topographic series. The user is responsible for the improper use of the data contained herein.

Created by The Columbia County Land Information Office -GIS Section. VMB.
September 2002.

TAX PARCEL MAP

TOWN of LEWISTON

TOWN 13 NORTH RANGE 7 EAST
COLUMBIA COUNTY, WISCONSIN

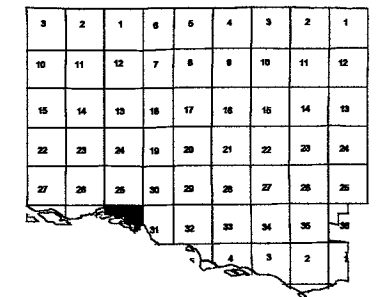
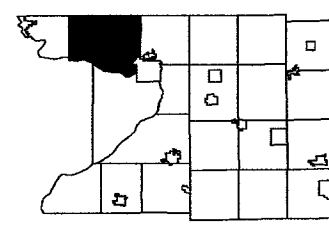

Replaced
2009

- SEE SECTION 25 -

- SEE SECTION 35 -

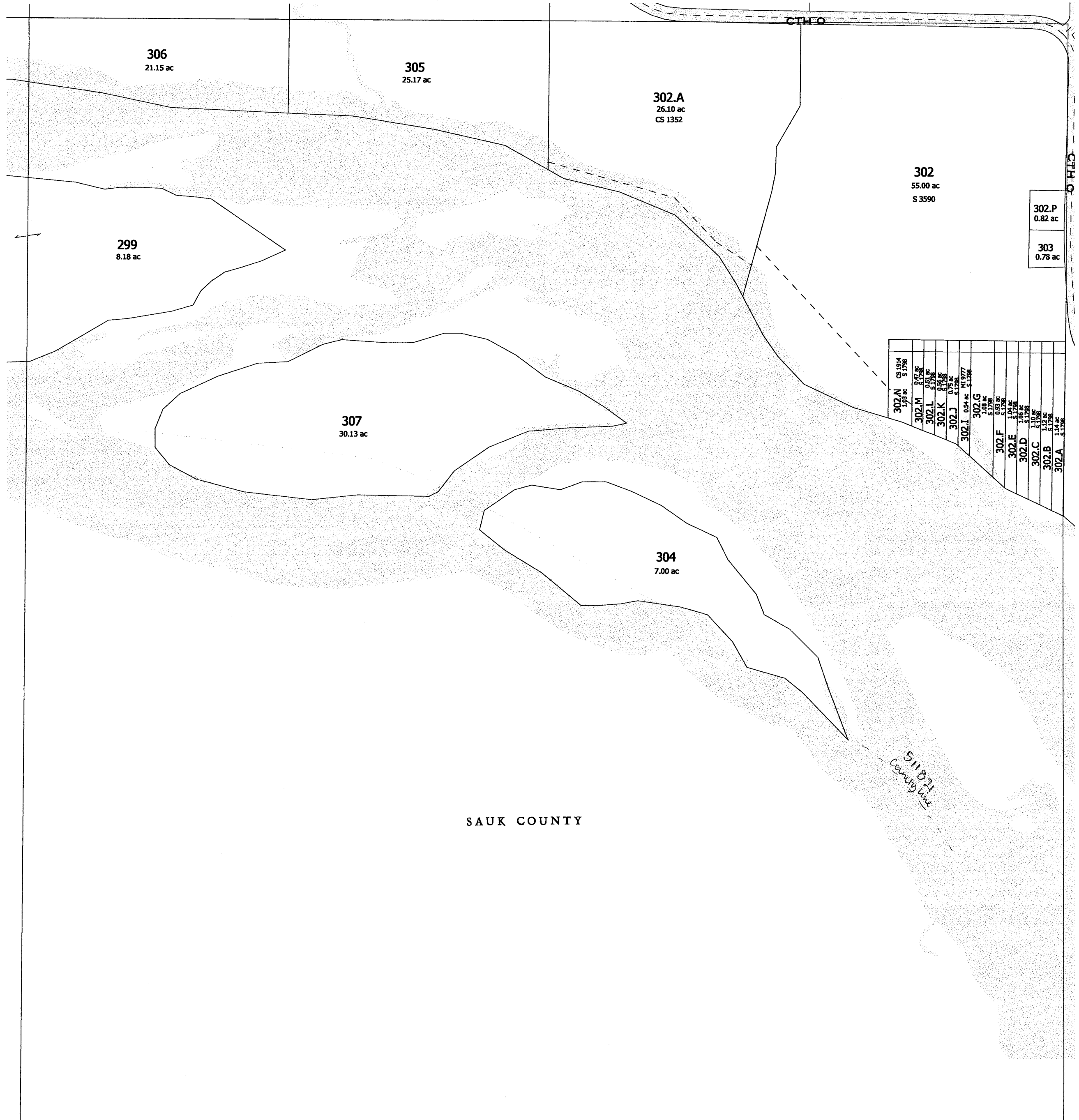

- SEE SECTION 31 T 13 N

- SECTION 36 -

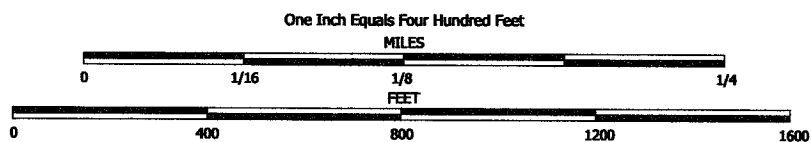

NOTE: This map was prepared for assessment use in accordance with the Wis. St. Stat. Chap. 70.09. All information contained herein is advisory only. Map accuracy is limited to the quality of data obtained from other Public Records. This map is not intended to be a substitute for an actual field survey. Public Land Survey Base is derived from U.S.G.S. Topographic maps unless otherwise noted. Other sources of the Land Base may be actual survey data. Base map data is from the April 1995 County Digital Orthophotos and/or U.S.G.S. 1:24,000 scale Topographic series. The user is responsible for the improper use of the data contained herein.

Created by The Columbia County Land Information Office -GIS Section. VMB.
September 2002.

TAX PARCEL MAP

TOWN of LEWISTON

TOWN 13 NORTH RANGE 7 EAST
COLUMBIA COUNTY, WISCONSIN

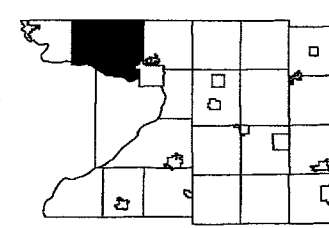

3	2	1	8	5	4	3	2	1
10	11	12	7	6	9	10	11	12
15	14	13	16	17	18	15	14	13
22	23	24	19	20	21	22	23	24
27	28	25	26	29	28	27	26	25
32	33	34	30	31	32	33	34	35
36	37	38	39	40	41	42	43	44

Replaced
2009

-SEE SECTION 26 -

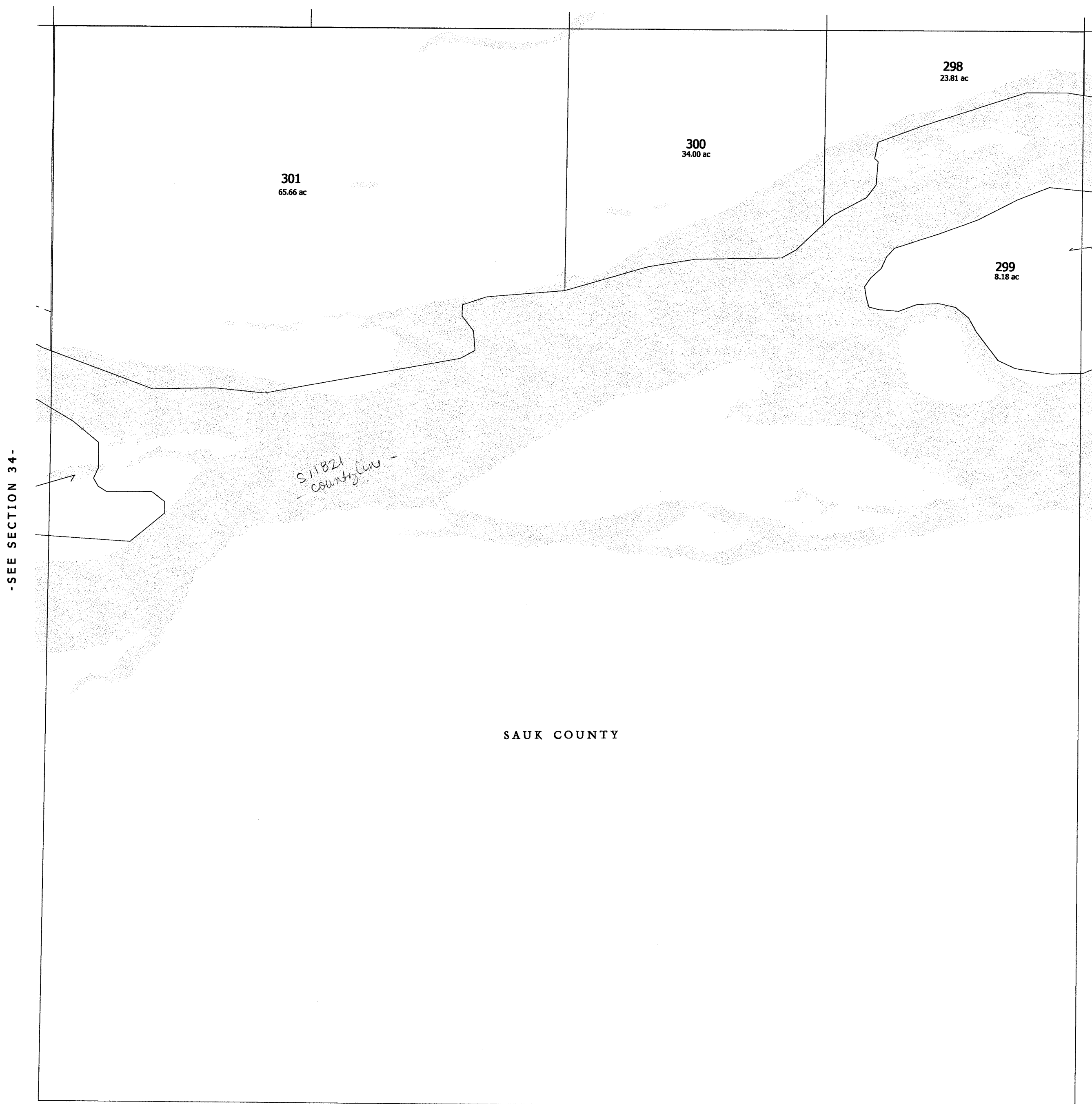

-SECTION 35-

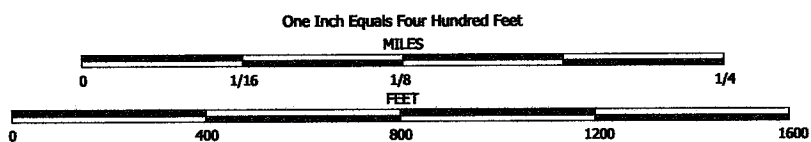

NOTE: This map was prepared for assessment use in accordance with the Wis. St. Stat. Chap. 70.09. All information contained herein is advisory only. Map accuracy is limited to the quality of data obtained from other Public Records. This map is not intended to be a substitute for an actual field survey. Public Land Survey Base is derived from U.S.G.S. Topographic maps unless otherwise noted. Other sources of the Land Base may be actual survey data. Base map data is from the April 1995 County Digital Orthophotos and/or U.S.G.S. 1:24,000 scale Topographic series. The user is responsible for the improper use of the data contained herein.

Created by The Columbia County Land Information Office -GIS Section. VMB.
September 2002.

TAX PARCEL MAP

TOWN of LEWISTON

TOWN 13 NORTH RANGE 7 EAST
COLUMBIA COUNTY, WISCONSIN

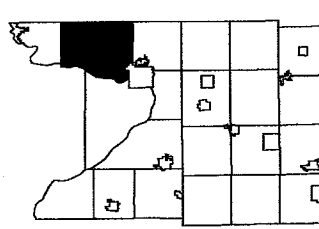

3	2	1	6	5	4	3	2	1
10	11	12	7	8	9	10	11	12
13	14	15	16	17	18	19	20	21
22	23	24	19	20	21	22	23	24
27	28	29	30	31	32	33	34	35

Replaced
2009

-SEE SECTION 27-

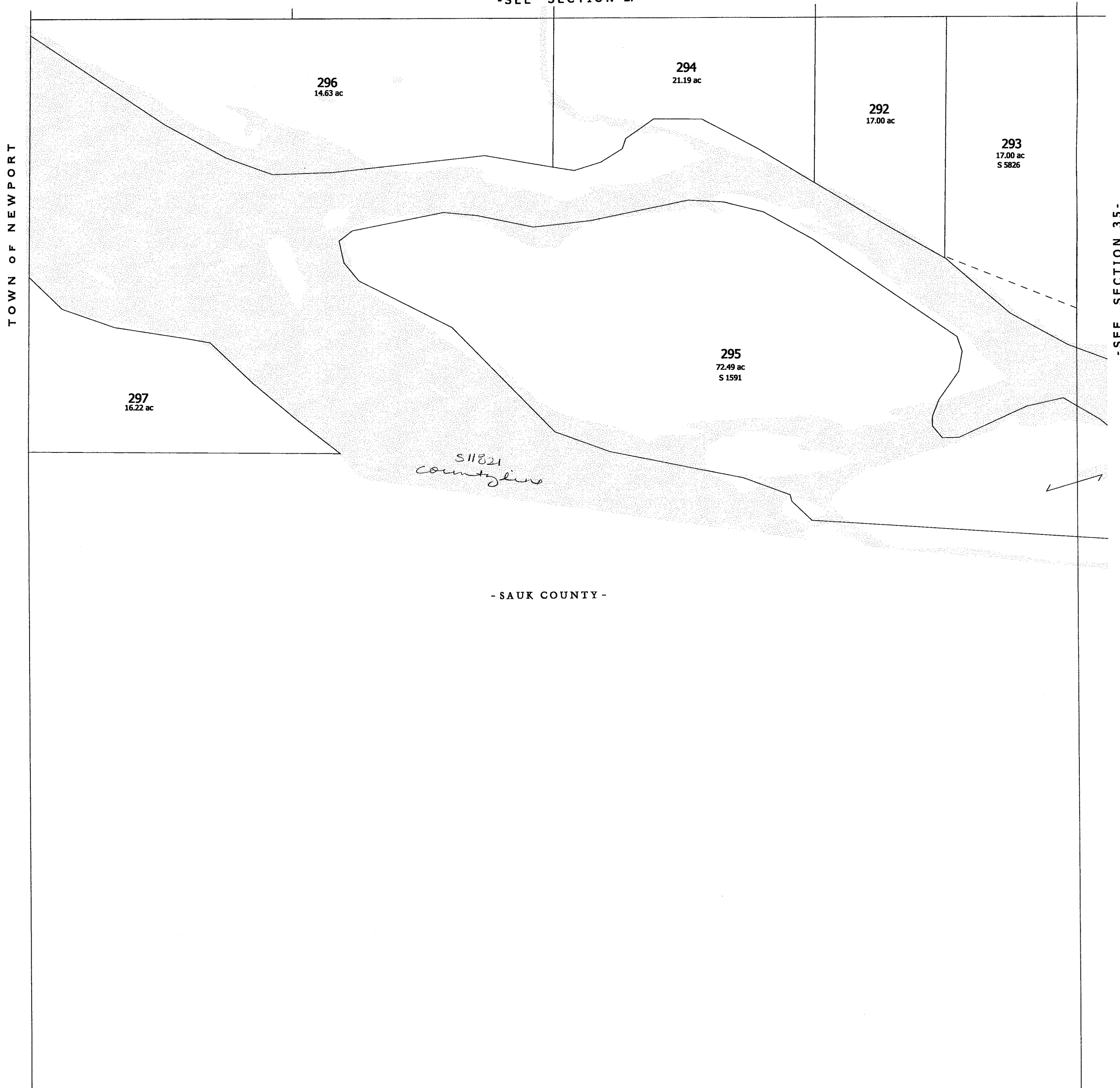

-SEE SECTION 35-

-SAUK COUNTY-

-SECTION 34-

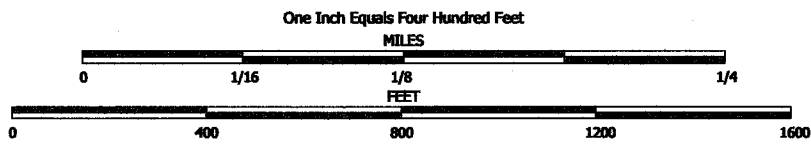

NOTE: This map was prepared for assessment use in accordance with the Wis. St. Stat. Chap. 70.09. All information contained herein is advisory only. Map accuracy is limited to the quality of data obtained from other Public Records. This map is not intended to be a substitute for an actual field survey. Public Land Survey Base is derived from U.S.G.S. Topographic maps unless otherwise noted. Other sources of the Land Base may be actual survey data. Base map data is from the April 1995 County Digital Orthophotos and/or U.S.G.S. 1:24,000 scale Topographic series. The user is responsible for the improper use of the data contained herein.

Created by The Columbia County Land Information Office -GIS Section. VMB.
February 2006.

TAX PARCEL MAP

TOWN of LEWISTON

TOWN 13 NORTH RANGE 7 EAST
COLUMBIA COUNTY, WISCONSIN

Replaced
2009

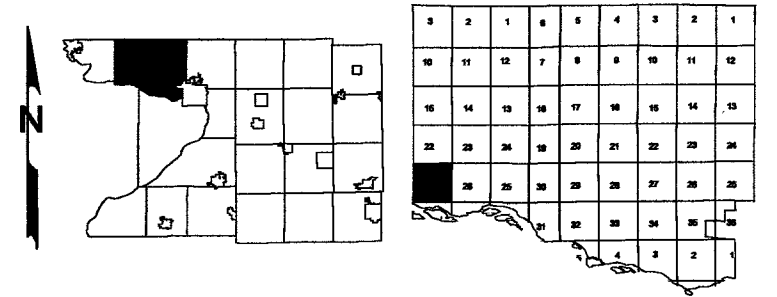

-SECTION 27-

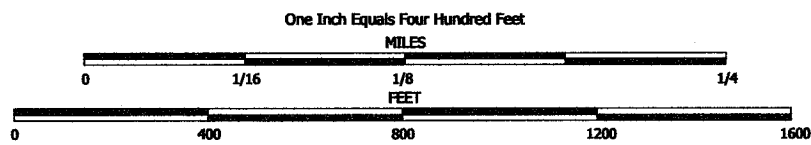

NOTE: This map was prepared for assessment use in accordance with the Wis. St. Stat. Chap. 70.09. All information contained herein is advisory only. Map accuracy is limited to the quality of data obtained from other Public Records. This map is not intended to be a substitute for an actual field survey. Public Land Survey Base is derived from U.S.G.S. Topographic maps unless otherwise noted. Other sources of the Land Base may be actual survey data. Base map data is from the April 1995 County Digital Orthophotos and/or U.S.G.S. 1:24,000 scale Topographic series. The user is responsible for the improper use of the data contained herein.

Created by The Columbia County Land Information Office -GIS Section. VMB.
September 2002.

TAX PARCEL MAP

TOWN of LEWISTON

TOWN 13 NORTH RANGE 7 EAST
COLUMBIA COUNTY, WISCONSIN

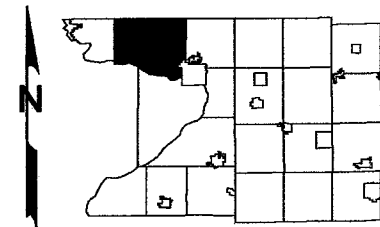

3	2	1	8	5	4	3	2	1
10	11	12	7	6	9	10	11	12
15	14	13	16	17	18	19	14	13
22	23	24	19	20	21	22	23	24
27	28	29	30	25	26	27	28	29
34	35	36	31	32	33	34	35	36
41	42	43	38	39	40	41	42	43
48	49	50	45	46	47	48	49	50

Replaced
2009

-SEE SECTION 23-

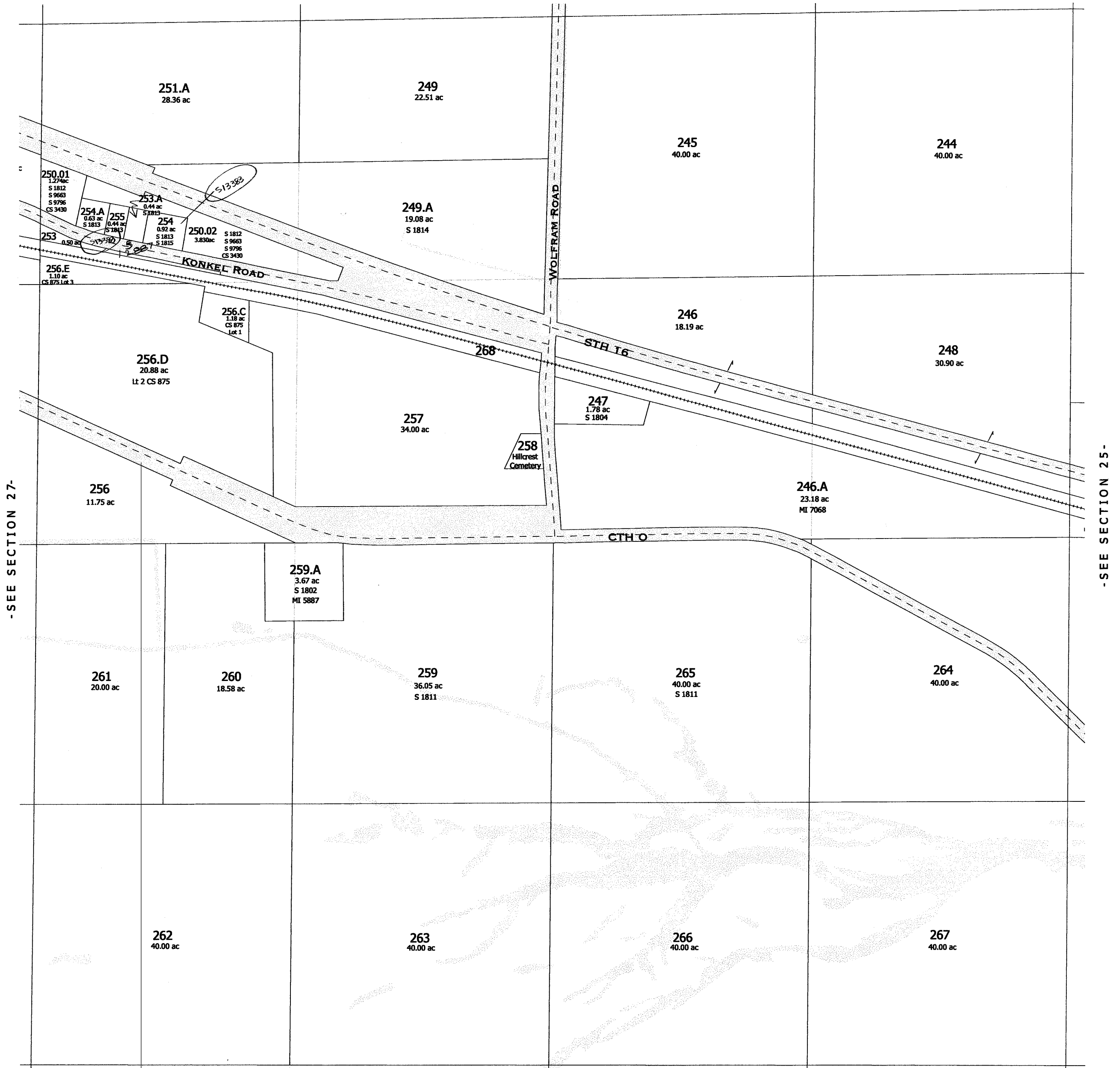

-SEE SECTION 27-

-SEE SECTION 25-

-SEE SECTION 35-

-SECTION 26-

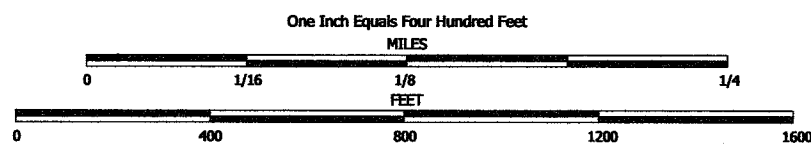

NOTE: This map was prepared for assessment use in accordance with the Wis. St. Stat. Chap. 70.09. All information contained herein is advisory only. Map accuracy is limited to the quality of data obtained from other Public Records. This map is not intended to be a substitute for an actual field survey. Public Land Survey Base is derived from U.S.G.S. Topographic maps unless otherwise noted. Other sources of the Land Base may be actual survey data. Base map data is from the April 1995 County Digital Orthophotos and/or U.S.G.S. 1:24,000 scale Topographic series. The user is responsible for the improper use of the data contained herein.

Created by The Columbia County Land Information Office -GIS Section. VMB.
September 2002.

TAX PARCEL MAP

TOWN of LEWISTON

TOWN 13 NORTH RANGE 7 EAST
COLUMBIA COUNTY, WISCONSIN

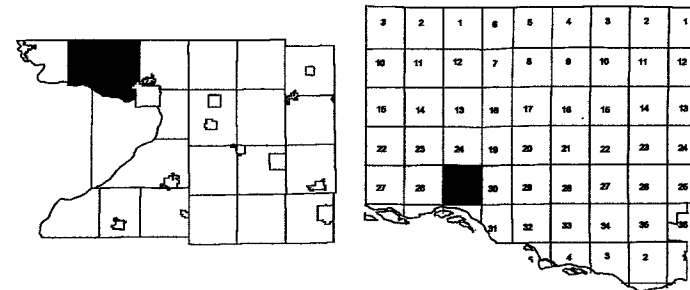

Replaced
2009

-SEE SECTION 24-

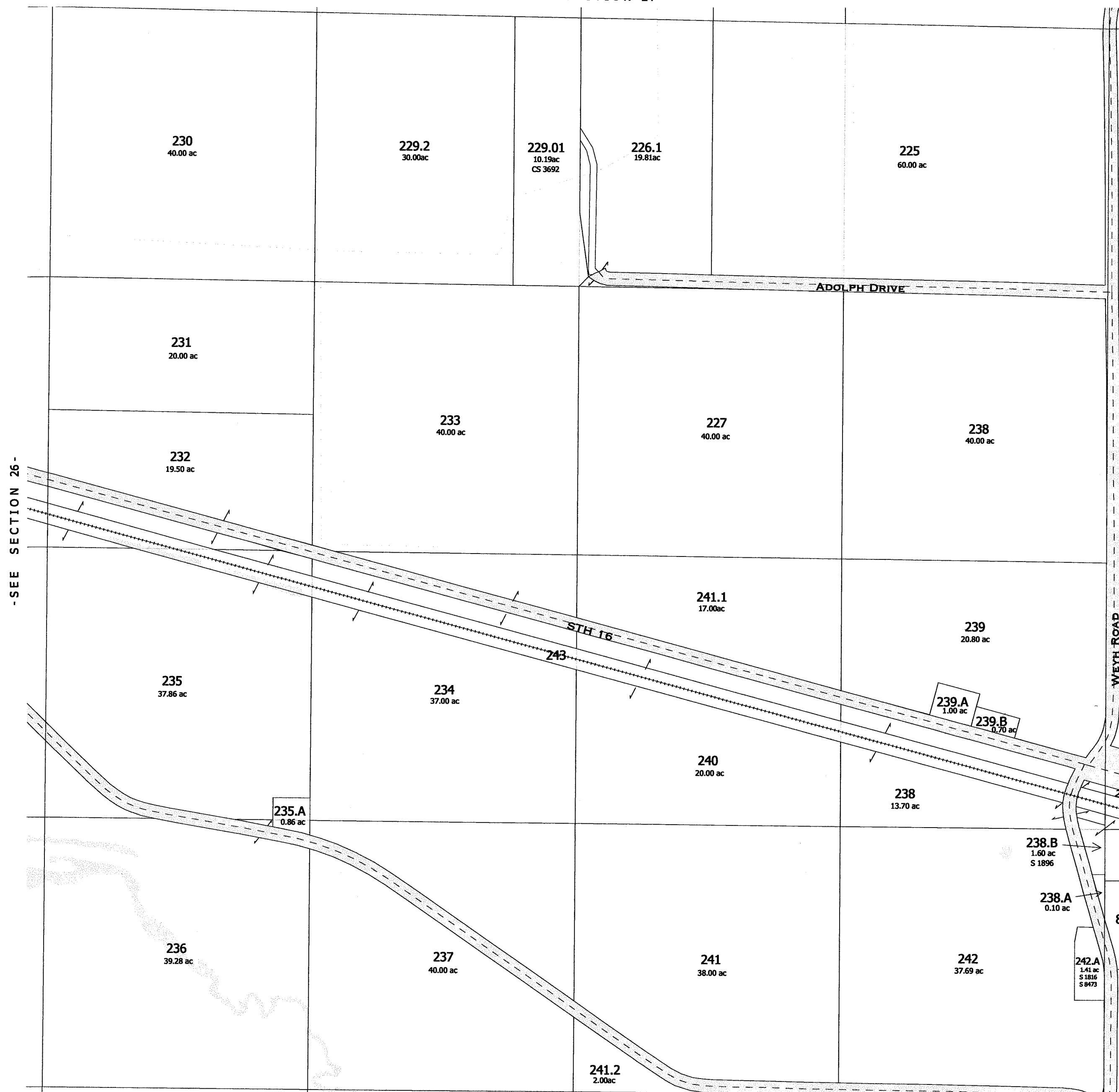

-SEE SECTION 30 T 13N R 8E-

-SEE SECTION 36-

-SECTION 25-

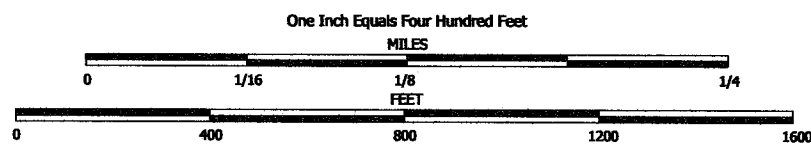

NOTE: This map was prepared for assessment use in accordance with the Wis. St. Stat. Chap. 70.09. All information contained herein is advisory only. Map accuracy is limited to the quality of data obtained from other Public Records. This map is not intended to be a substitute for an actual field survey. Public Land Survey Base is derived from U.S.G.S. Topographic maps unless otherwise noted. Other sources of the Land Base may be actual survey data. Base map data is from the April 1995 County Digital Orthophotos and/or U.S.G.S. 1:24,000 scale Topographic series. The user is responsible for the improper use of the data contained herein.

Created by The Columbia County Land Information Office -GIS Section. VMB.
September 2002.

TAX PARCEL MAP

TOWN of LEWISTON

TOWN 13 NORTH RANGE 7 EAST
COLUMBIA COUNTY, WISCONSIN

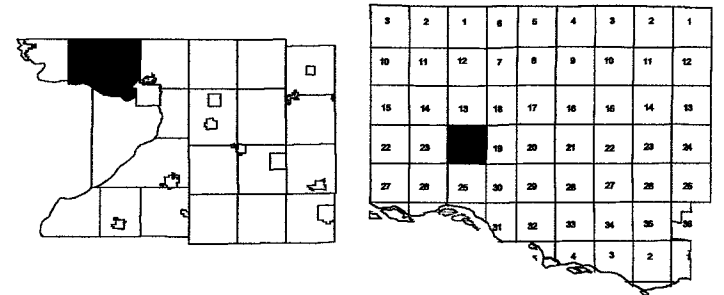

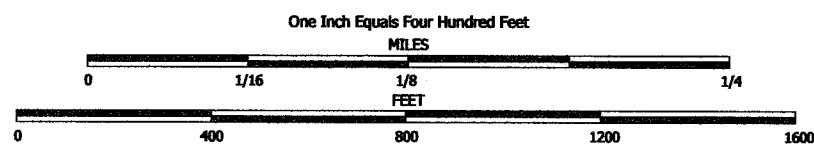

NOTE: This map was prepared for assessment use in accordance with the Wis. St. Stat. Chap. 70.09. All information contained herein is advisory only. Map accuracy is limited to the quality of data obtained from other Public Records. This map is not intended to be a substitute for an actual field survey. Public Land Survey Base is derived from U.S.G.S. Topographic maps unless otherwise noted. Other sources of the Land Base may be actual survey data. Base map data is from the April 1995 County Digital Orthophotos and/or U.S.G.S. 1:24,000 scale Topographic series. The user is responsible for the improper use of the data contained herein.

Created by The Columbia County Land Information Office -GIS Section. VMB.
March 2004.

TAX PARCEL MAP

TOWN of LEWISTON

TOWN 13 NORTH RANGE 7 EAST
COLUMBIA COUNTY, WISCONSIN

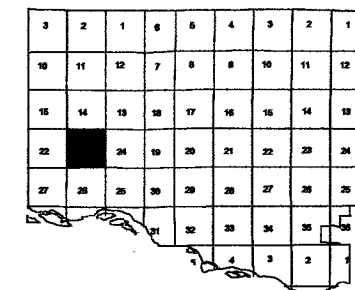
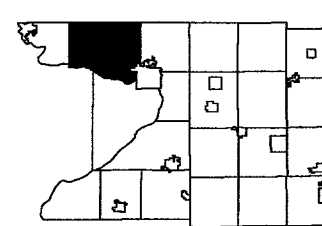

Replaced
2009

-SEE SECTION 14-



-SEE SECTION 22-

-SEE SECTION 24-

-SEE SECTION 26-

-SECTION 23-

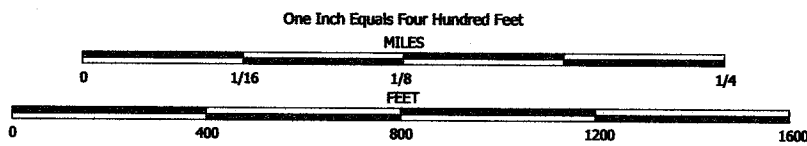

NOTE: This map was prepared for assessment use in accordance with the Wis. St. Stat. Chap. 70.09. All information contained herein is advisory only. Map accuracy is limited to the quality of data obtained from other Public Records. This map is not intended to be a substitute for an actual field survey. Public Land Survey Base is derived from U.S.G.S. Topographic maps unless otherwise noted. Other sources of the Land Base may be actual survey data. Base map data is from the April 1995 County Digital Orthophotos and/or U.S.G.S. 1:24,000 scale Topographic series. The user is responsible for the improper use of the data contained herein.

Created by The Columbia County Land Information Office -GIS Section. VMB.
September 2002.

TAX PARCEL MAP

TOWN of LEWISTON

TOWN 13 NORTH RANGE 7 EAST
COLUMBIA COUNTY, WISCONSIN

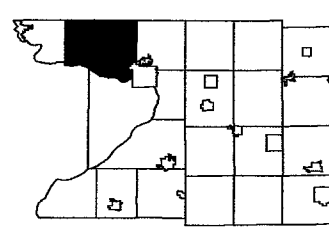

3	2	1	8	6	4	3	2	1
10	11	12	7	5	9	10	11	12
15	14	13	18	17	16	15	14	13
20	21	22	23	24	25	26	27	28
29	30	31	32	33	34	35	36	37
38	39	40	41	42	43	44	45	46

Replaced
2009

-SEE SECTION 15-



-SEE SECTION 27-

-SECTION 22-

2009

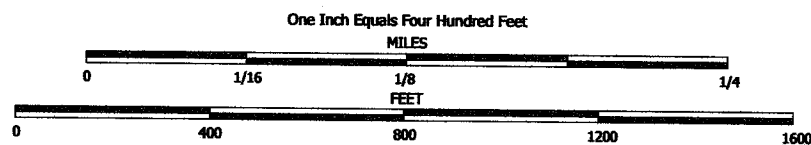

NOTE: This map was prepared for assessment use in accordance with the Wis. St. Stat. Chap. 70.09. All information contained herein is advisory only. Map accuracy is limited to the quality of data obtained from other Public Records. This map is not intended to be a substitute for an actual field survey. Public Land Survey Base is derived from U.S.G.S. Topographic maps unless otherwise noted. Other sources of the Land Base may be actual survey data. Base map data is from the April 1995 County Digital Orthophotos and/or U.S.G.S. 1:24,000 scale Topographic series. The user is responsible for the improper use of the data contained herein.

Created by The Columbia County Land Information Office -GIS Section. VMB.
September 2002.

TAX PARCEL MAP

TOWN of LEWISTON

TOWN 13 NORTH RANGE 7 EAST
COLUMBIA COUNTY, WISCONSIN

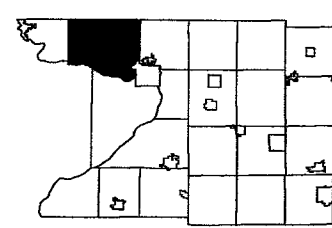

1	2	3	4	5	6	7	8	9	10	11	12
13	14	15	16	17	18	19	20	21	22	23	24
25	26	27	28	29	30	31	32	33	34	35	36

-SEE SECTION 10-

Replaced
2009

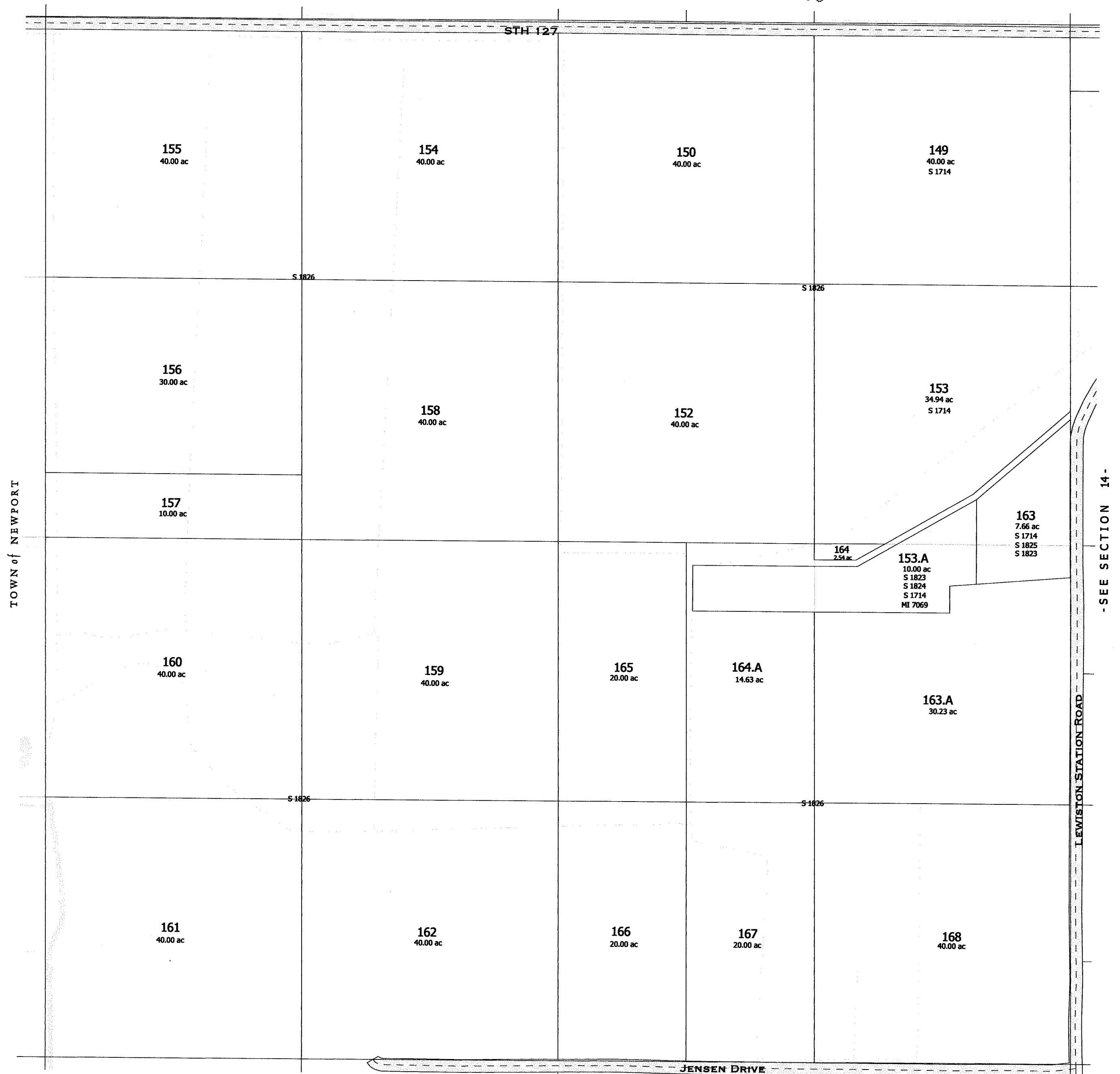

-SEE SECTION 22-

-SECTION 15-

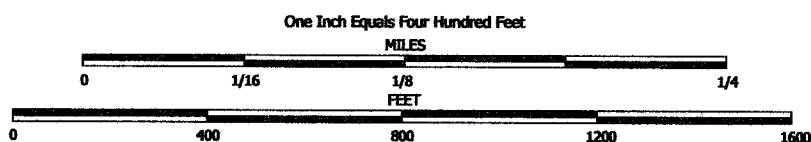

NOTE: This map was prepared for assessment use in accordance with the Wis. St. Stat. Chap. 70.09. All information contained herein is advisory only. Map accuracy is limited to the quality of data obtained from other Public Records. This map is not intended to be a substitute for an actual field survey. Public Land Survey Base is derived from U.S.G.S. Topographic maps unless otherwise noted. Other sources of the Land Base may be actual survey data. Base map data is from the April 1995 County Digital Orthophotos and/or U.S.G.S. 1:24,000 scale Topographic series. The user is responsible for the improper use of the data contained herein.

Created by The Columbia County Land Information Office -GIS Section. VMB.
February 2006.

TAX PARCEL MAP

TOWN of LEWISTON

TOWN 13 NORTH RANGE 7 EAST
COLUMBIA COUNTY, WISCONSIN

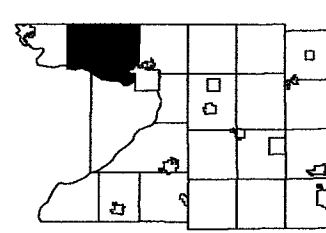

3	2	1	8	6	4	3	2	1
10	11	12	7	5	9	10	11	12
15	16	17	18	17	16	15	14	13
22	23	24	19	20	21	22	23	24
27	28	29	30	29	28	27	26	25
32	33	34	35	36	37	38	39	40

Replaced
2009

-SEE SECTION 11-



-SEE SECTION 15-

-SEE SECTION 13-

-SEE SECTION 23-

-SECTION 14-

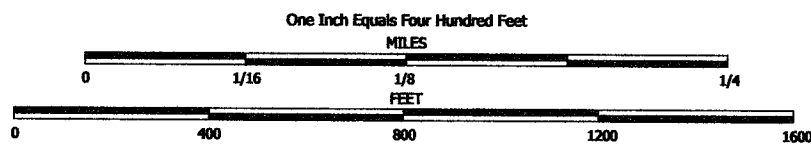

NOTE: This map was prepared for assessment use in accordance with the Wis. Stat. Chap. 70.09. All information contained herein is advisory only. Map accuracy is limited to the quality of data obtained from other Public Records. This map is not intended to be a substitute for an actual field survey. Public Land Survey Base is derived from U.S.G.S. Topographic maps unless otherwise noted. Other sources of the Land Base may be actual survey data. Base map data is from the April 1995 County Digital Orthophotos and/or U.S.G.S. 1:24,000 scale Topographic series. The user is responsible for the improper use of the data contained herein.

Created by The Columbia County Land Information Office -GIS Section. VMB.
February 2006.

TAX PARCEL MAP

TOWN of LEWISTON

TOWN 13 NORTH RANGE 7 EAST
COLUMBIA COUNTY, WISCONSIN

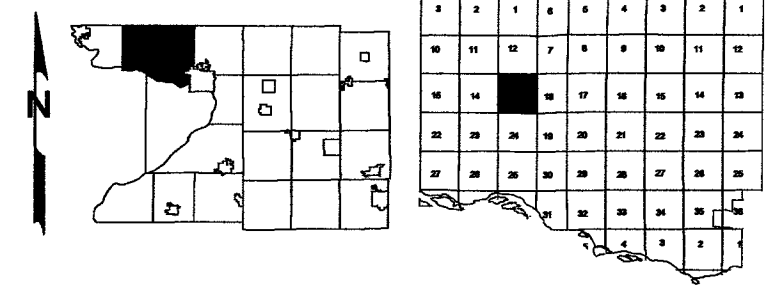

Replaced
2009

-SEE SECTION 12-

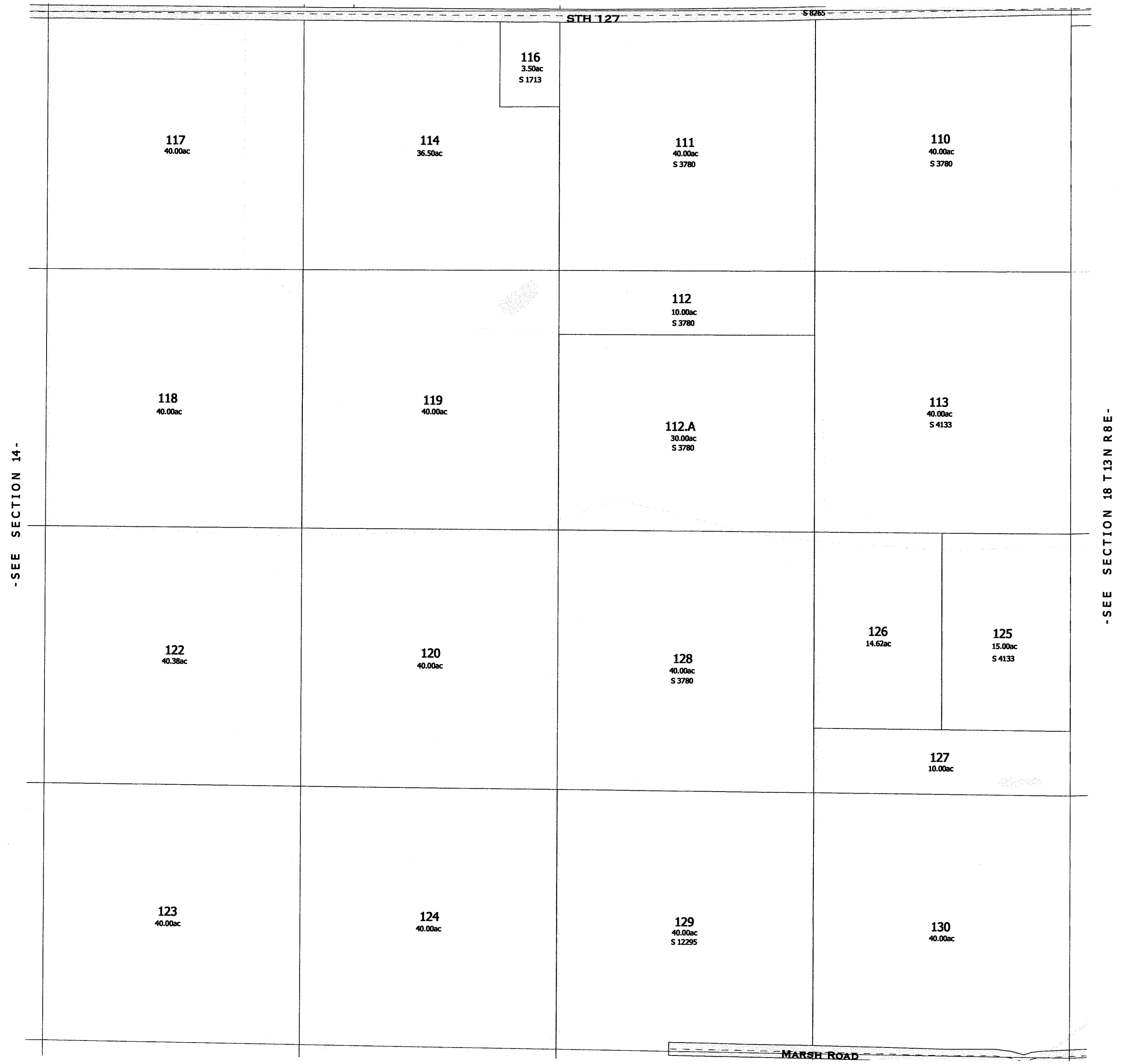

-SEE SECTION 14-

-SEE SECTION 18 T 13N R 8E-

-SEE SECTION 24-

-SECTION 13-

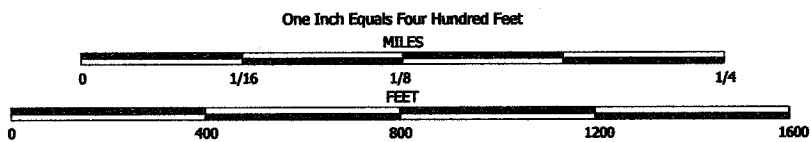

NOTE: This map was prepared for assessment use in accordance with the Wis. St. Stat. Chap. 70.09. All information contained herein is advisory only. Map accuracy is limited to the quality of data obtained from other Public Records. This map is not intended to be a substitute for an actual field survey. Public Land Survey Base is derived from U.S.G.S. Topographic maps unless otherwise noted. Other sources of the Land Base may be actual survey data. Base map data is from the April 1995 County Digital Orthophotos and/or U.S.G.S. 1:24,000 scale Topographic series. The user is responsible for the improper use of the data contained herein.

Created by The Columbia County Land Information Office -GIS Section. VMB.
March 2004.

TAX PARCEL MAP

TOWN of LEWISTON

TOWN 13 NORTH RANGE 7 EAST
COLUMBIA COUNTY, WISCONSIN

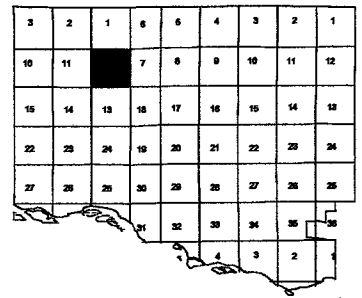
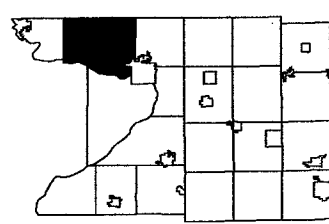

Replaced
2009

-SEE SECTION 1-

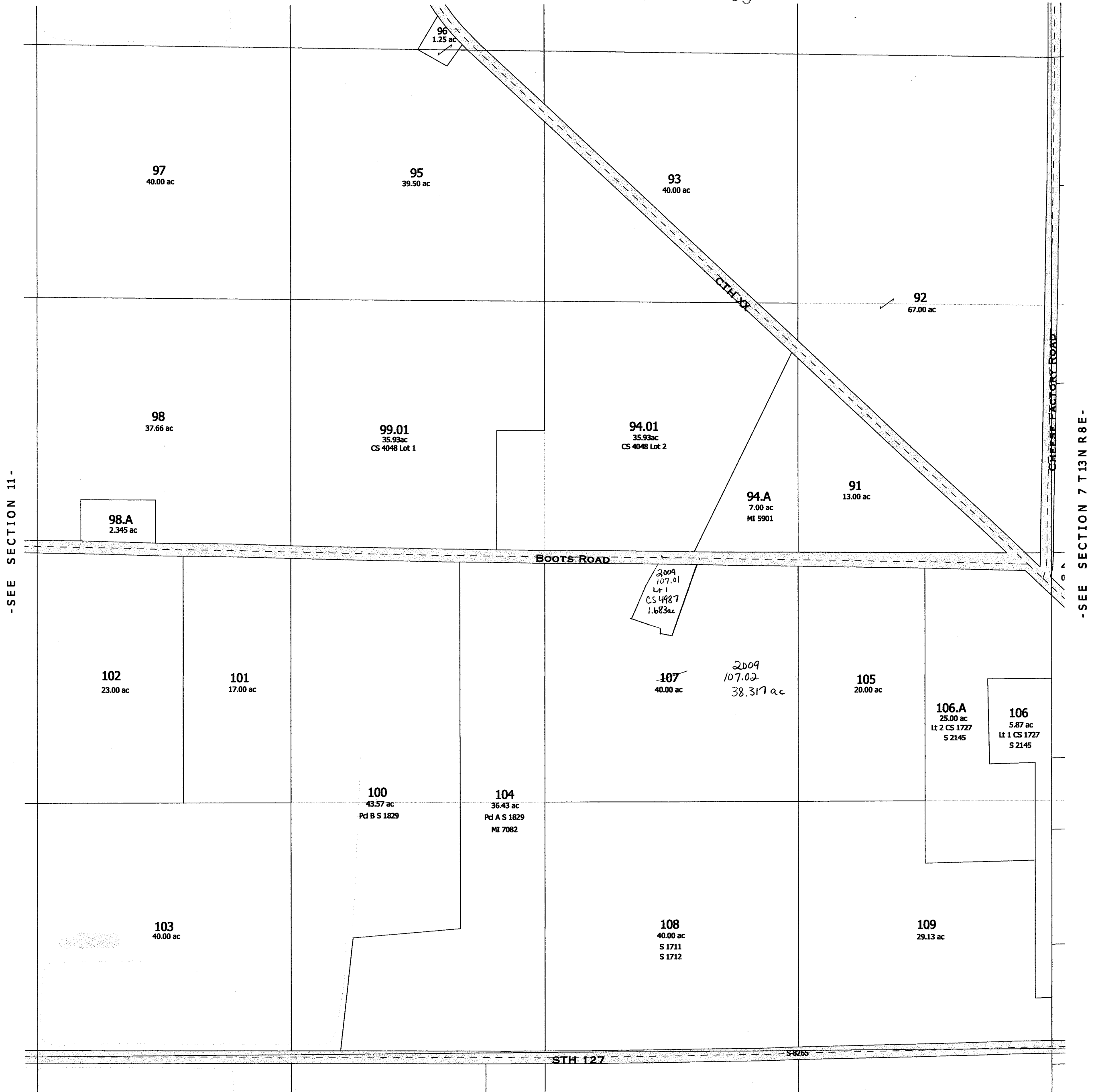

-SEE SECTION 13-

-SECTION 12-

2009

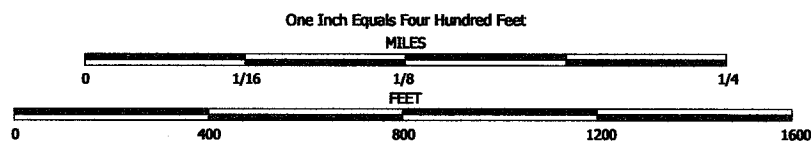

NOTE: This map was prepared for assessment use in accordance with the Wis. Stat. Chap. 70.09. All information contained herein is advisory only. Map accuracy is limited to the quality of data obtained from other Public Records. This map is not intended to be a substitute for an actual field survey. Public Land Survey Base is derived from U.S.G.S. Topographic maps unless otherwise noted. Other sources of the Land Base may be actual survey data. Base map data is from the April 1995 County Digital Orthophotos and/or U.S.G.S. 1:24,000 scale Topographic series. The user is responsible for the improper use of the data contained herein.

Created by The Columbia County Land Information Office -GIS Section. VMB.
September 2002.

TAX PARCEL MAP

TOWN of LEWISTON

TOWN 13 NORTH RANGE 7 EAST
COLUMBIA COUNTY, WISCONSIN

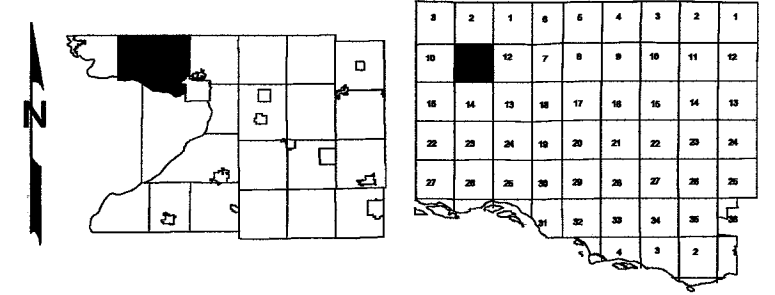

Replaced
2009

-SEE SECTION 2-



-SEE SECTION 14-

-SECTION 11-

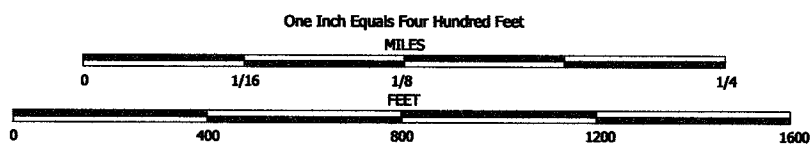

NOTE: This map was prepared for assessment use in accordance with the Wis. St. Stat. Chap. 70.09. All information contained herein is advisory only. Map accuracy is limited to the quality of data obtained from other Public Records. This map is not intended to be a substitute for an actual field survey. Public Land Survey Base is derived from U.S.G.S. Topographic maps unless otherwise noted. Other sources of the Land Base may be actual survey data. Base map data is from the April 1995 County Digital Orthophotos and/or U.S.G.S. 1:24,000 scale Topographic series. The user is responsible for the improper use of the data contained herein.

Created by The Columbia County Land Information Office -GIS Section. VMB.
September 2002.

TAX PARCEL MAP

TOWN of LEWISTON

TOWN 13 NORTH RANGE 7 EAST
COLUMBIA COUNTY, WISCONSIN

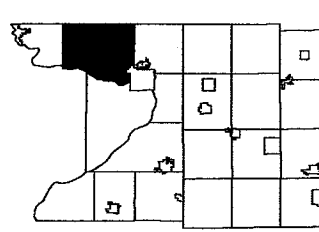

3	2	1	8	5	4	3	2	1
11	12	7	6	9	10	11	12	
15	16	13	14	17	18	19	14	13
22	23	24	19	20	21	22	23	24
27	28	25	26	29	28	27	26	25

Replaced
2009

-SEE SECTION 3-

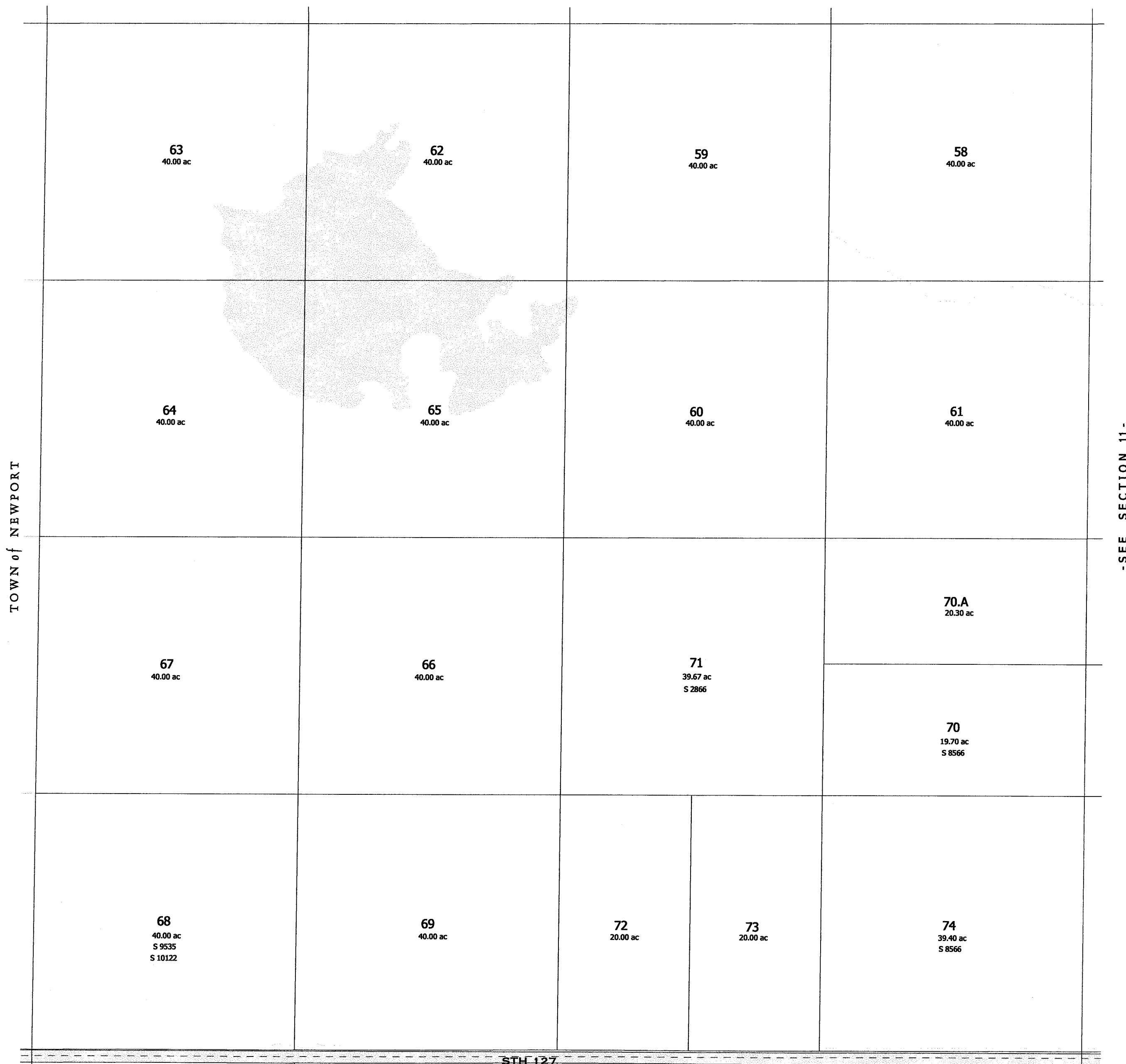

-SEE SECTION 11-

STH 127

-SEE SECTION 15-

-SECTION 10-

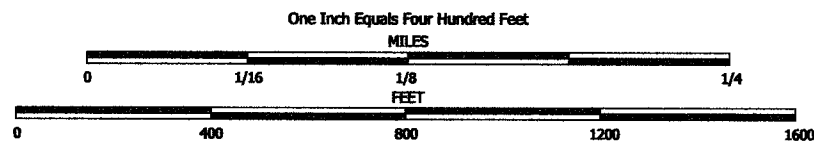

NOTE: This map was prepared for assessment use in accordance with the Wis. St. Stat. Chap. 70.09. All information contained herein is advisory only. Map accuracy is limited to the quality of data obtained from other Public Records. This map is not intended to be a substitute for an actual field survey. Public Land Survey Base is derived from U.S.G.S. Topographic maps unless otherwise noted. Other sources of the Land Base may be actual survey data. Base map data is from the April 1995 County Digital Orthophotos and/or U.S.G.S. 1:24,000 scale Topographic series. The user is responsible for the improper use of the data contained herein.

Created by The Columbia County Land Information Office -GIS Section. VMB.
February 2005.

TAX PARCEL MAP

TOWN of LEWISTON

TOWN 13 NORTH RANGE 7 EAST
COLUMBIA COUNTY, WISCONSIN

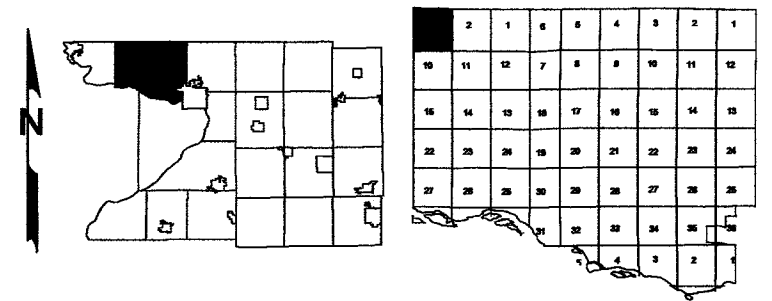

Replaced
2009



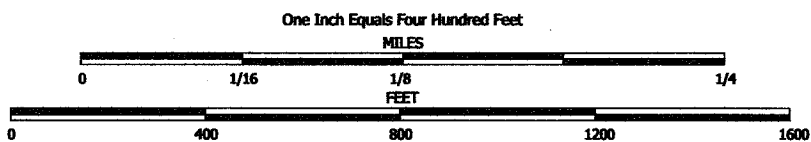

NOTE: This map was prepared for assessment use in accordance with the Wis. St. Stat. Chap. 70.09. All information contained herein is advisory only. Map accuracy is limited to the quality of data obtained from other Public Records. This map is not intended to be a substitute for an actual field survey. Public Land Survey Base is derived from U.S.G.S Topographic maps unless otherwise noted. Other sources of the Land Base may be actual survey data. Base map data is from the April 1995 County Digital Orthophotos and/or U.S.G.S. 1:24,000 scale Topographic series. The user is responsible for the improper use of the data contained herein.

Created by The Columbia County Land Information Office -GIS Section. VMB.
February 2006.

TAX PARCEL MAP

TOWN of LEWISTON

TOWN 13 NORTH RANGE 7 EAST
COLUMBIA COUNTY, WISCONSIN

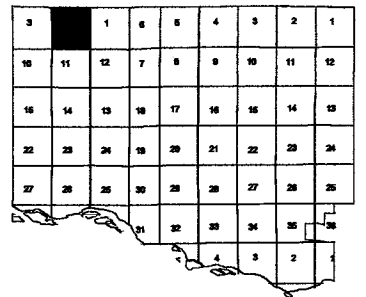
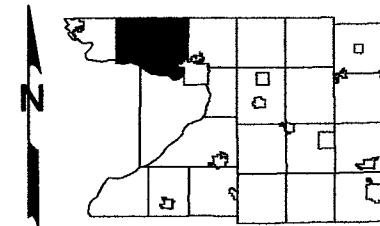

Replaced
2009

ADAMS COUNTY

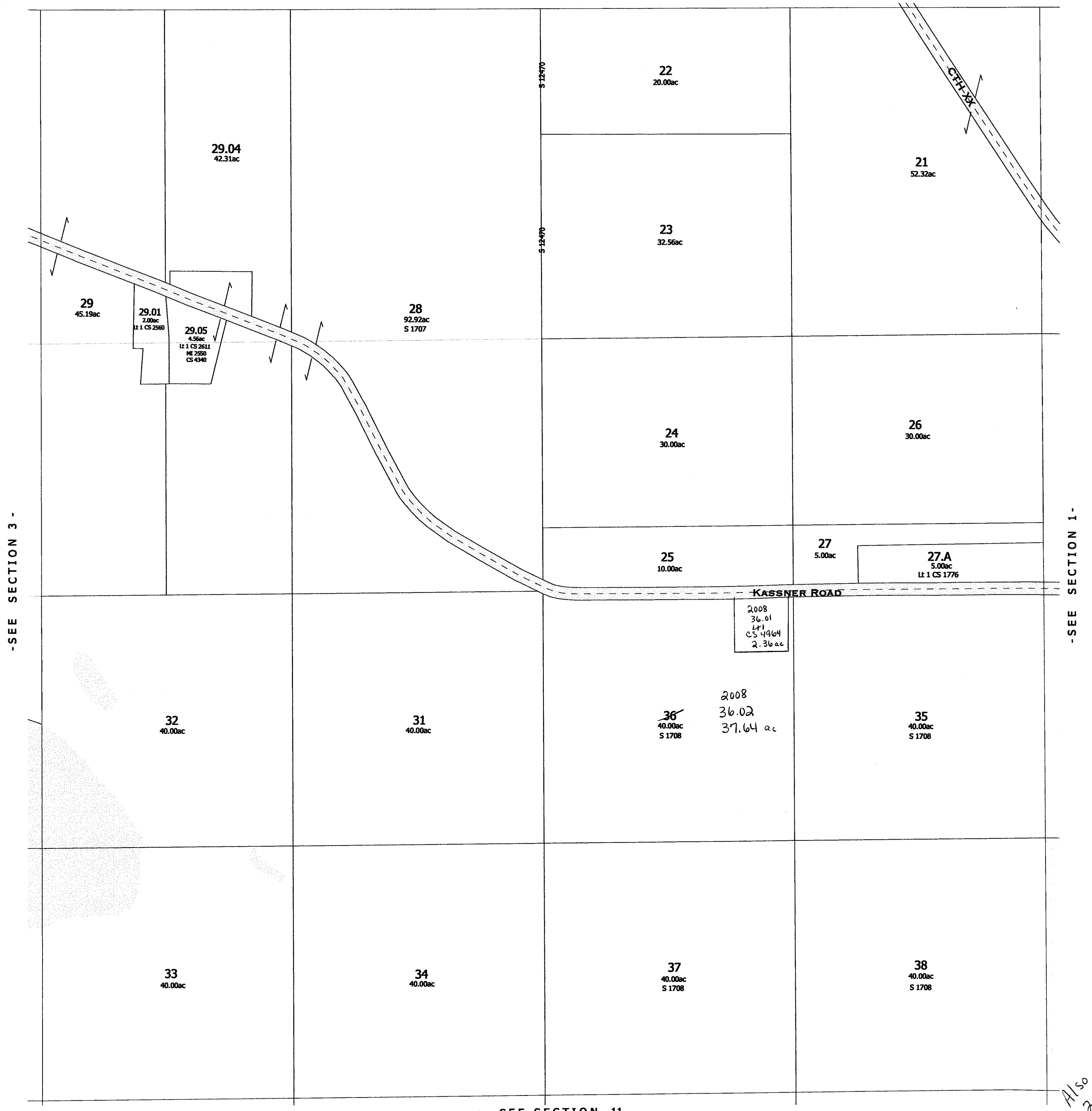

Also
2008

-SECTION 2-

One Inch Equals Four Hundred Feet
MILES
0 1/16 1/8 1/4
FEET
0 400 800 1200 1600

NOTE: This map was prepared for assessment use in accordance with the Wis. Stat. Chap. 70.09. All information contained herein is advisory only. Map accuracy is limited to the quality of data obtained from other Public Records. This map is not intended to be a substitute for an actual field survey. Public Land Survey Base is derived from U.S.G.S. Topographic maps unless otherwise noted. Other sources of the Land Base may be actual survey data. Base map data is from the April 1995 County Digital Orthophotos and/or U.S.G.S. 1:24,000 scale Topographic series. The user is responsible for the improper use of the data contained herein.

Created by The Columbia County Land Information Office -GIS Section. VMB.
September 2002.

TAX PARCEL MAP

TOWN of LEWISTON

TOWN 13 NORTH RANGE 7 EAST
COLUMBIA COUNTY, WISCONSIN

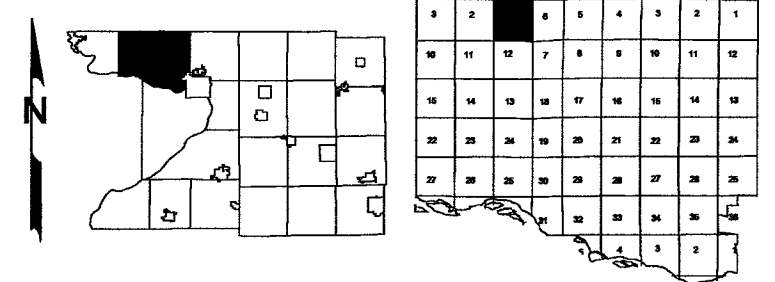

Adams ~~MARQUETTE~~ COUNTY

Replaced
2009



Also
2008

-SECTION 1-

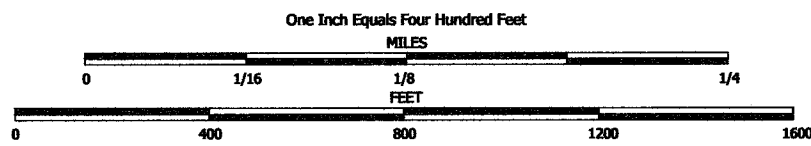

NOTE: This map was prepared for assessment use in accordance with the Wis. St. Stat. Chap. 70.09. All information contained herein is advisory only. Map accuracy is limited to the quality of data obtained from other Public Records. This map is not intended to be a substitute for an actual field survey. Public Land Survey Base is derived from U.S.G.S. Topographic maps unless otherwise noted. Other sources of the Land Base may be actual survey data. Base map data is from the April 1995 County Digital Orthophotos and/or U.S.G.S. 1:24,000 scale Topographic series. The user is responsible for the improper use of the data contained herein.

Created by The Columbia County Land Information Office -GIS Section. VMB.
March 2004.

TAX PARCEL MAP

TOWN of LEWISTON

TOWN 12 NORTH RANGE 8 EAST
COLUMBIA COUNTY, WISCONSIN

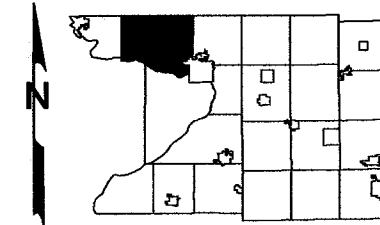

3	2	1	6	5	4	3	2	1
10	11	12	7	8	9	10	11	12
16	14	13	15	17	16	14	13	15
22	23	24	25	26	27	28	29	30
27	28	29	30	31	32	33	34	35
36	37	38	39	40	41	42	43	44

Replaced
2009

-SEE SECTION 1-



-SEE SECTION 11-

-SEE SECTION 13-

-SECTION 12-

One Inch Equals Four Hundred Feet

MILES
0 1/16 1/8 1/4
FEET
0 400 800 1200 1600

NOTE: This map was prepared for assessment use in accordance with the Wis. St. Stat. Chap. 70.09. All information contained herein is advisory only. Map accuracy is limited to the quality of data obtained from other Public Records. This map is not intended to be a substitute for an actual field survey. Public Land Survey Base is derived from U.S.G.S Topographic maps unless otherwise noted. Other sources of the Land Base may be actual survey data. Base map data is from the April 1995 County Digital Orthophotos and/or U.S.G.S. 1:24,000 scale Topographic series. The user is responsible for the improper use of the data contained herein.

Created by The Columbia County Land Information Office -GIS Section. VMB.
February 2003.

TAX PARCEL MAP

TOWN of LEWISTON

TOWN 12 NORTH RANGE 8 EAST
COLUMBIA COUNTY, WISCONSIN

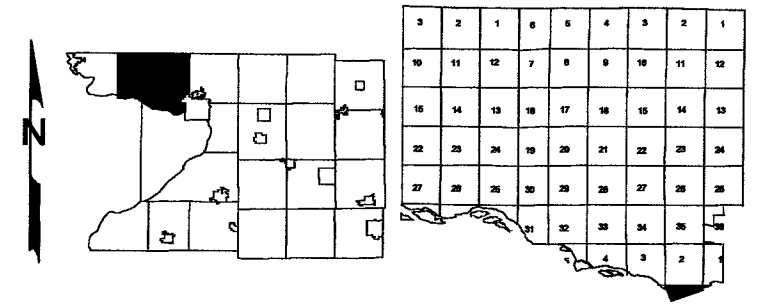

-SEE SECTION 2-

Replaced
2009

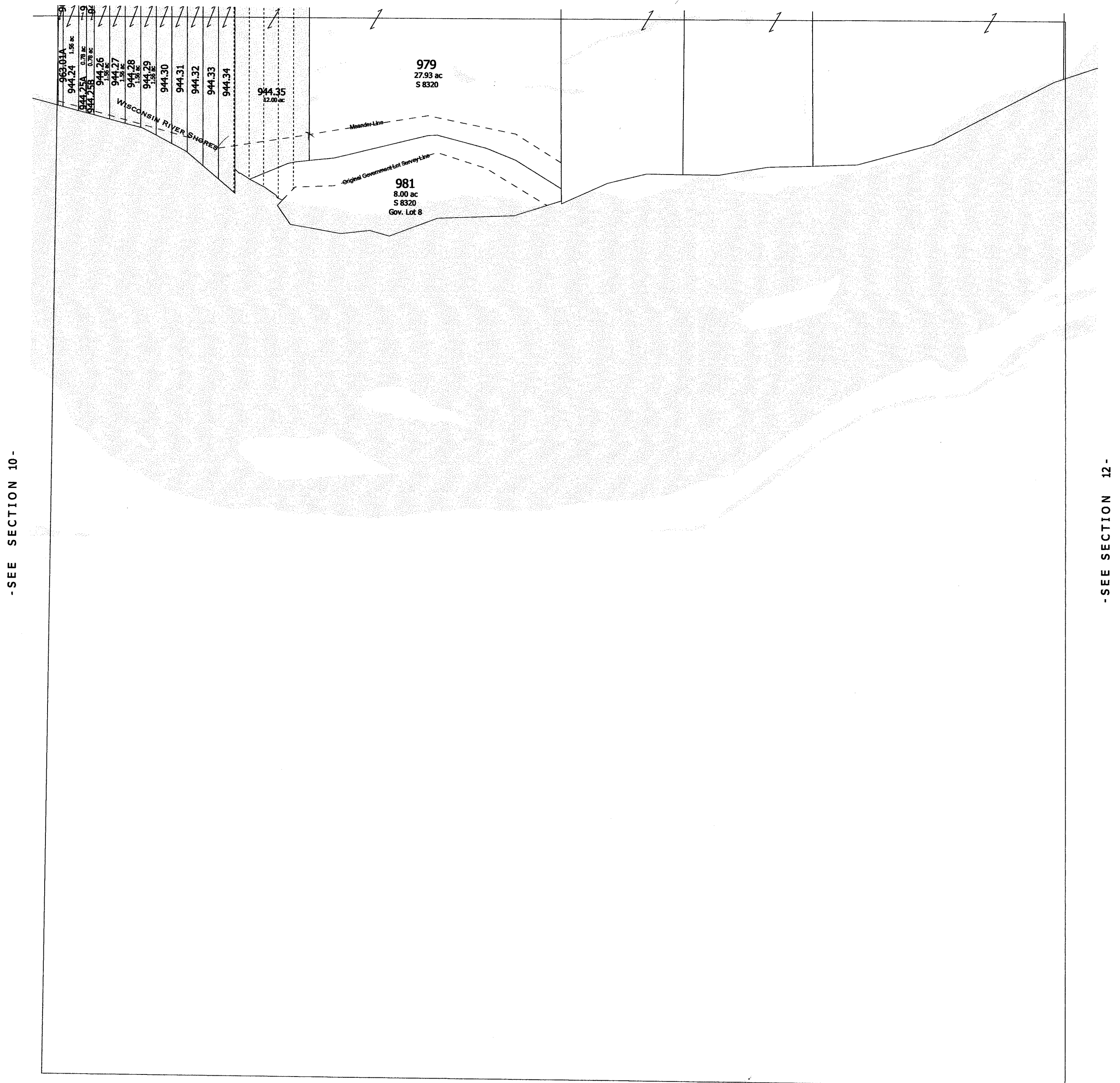

-SEE SECTION 10-

-SEE SECTION 12-

TOWN of CALEDONIA

-SECTION 11-

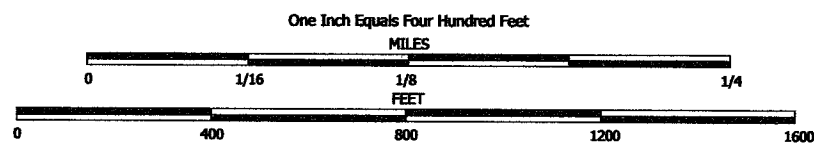

NOTE: This map was prepared for assessment use in accordance with the Wis. St. Stat. Chap. 70.09. All information contained herein is advisory only. Map accuracy is limited to the quality of data obtained from other Public Records. This map is not intended to be a substitute for an actual field survey. Public Land Survey Base is derived from U.S.G.S Topographic maps unless otherwise noted. Other sources of the Land Base may be actual survey data. Base map data is from the April 1995 County Digital Orthophotos and/or U.S.G.S. 1:24,000 scale Topographic series. The user is responsible for the improper use of the data contained herein.

Created by The Columbia County Land Information Office -GIS Section. VMB.
February 2003.

TAX PARCEL MAP

TOWN of LEWISTON

TOWN 12 NORTH RANGE 8 EAST
COLUMBIA COUNTY, WISCONSIN

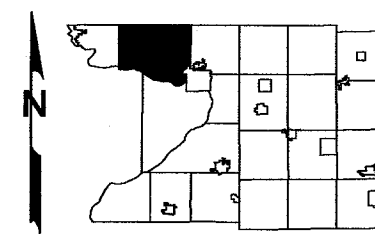

3	2	1	8	5	4	3	2	1
10	11	12	7	6	5	4	3	2
19	14	13	18	17	16	15	14	13
22	23	24	19	20	21	22	23	24
27	28	29	25	26	27	28	29	30
33	34	35	30	31	32	33	34	35

Replaced
2009

-SEE SECTION 3-

980
1.62 ac
S 1869
S 1705

TOWN of CALEDONIA

-SEE SECTION 11-

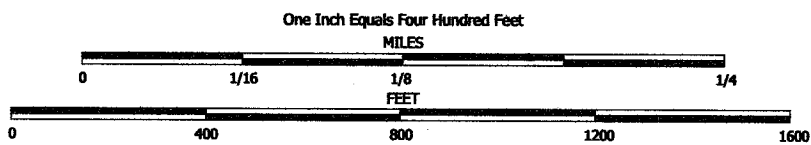

NOTE: This map was prepared for assessment use in accordance with the Wis. St. Stat. Chap. 70.09. All information contained herein is advisory only. Map accuracy is limited to the quality of data obtained from other Public Records. This map is not intended to be a substitute for an actual field survey. Public Land Survey Base is derived from U.S.G.S. Topographic maps unless otherwise noted. Other sources of the Land Base may be actual survey data. Base map data is from the April 1995 County Digital Orthophotos and/or U.S.G.S. 1:24,000 scale Topographic series. The user is responsible for the improper use of the data contained herein.

Created by The Columbia County Land Information Office -GIS Section. VMB.
February 2003.

TAX PARCEL MAP

TOWN of LEWISTON

TOWN 12 NORTH RANGE 8 EAST
COLUMBIA COUNTY, WISCONSIN

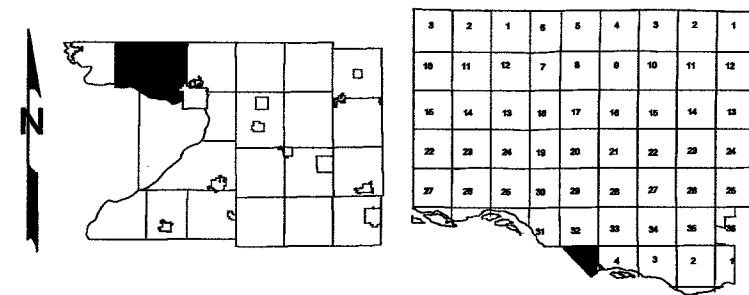

Replaced
2009

-SEE SECTION 32 T13N R8E-

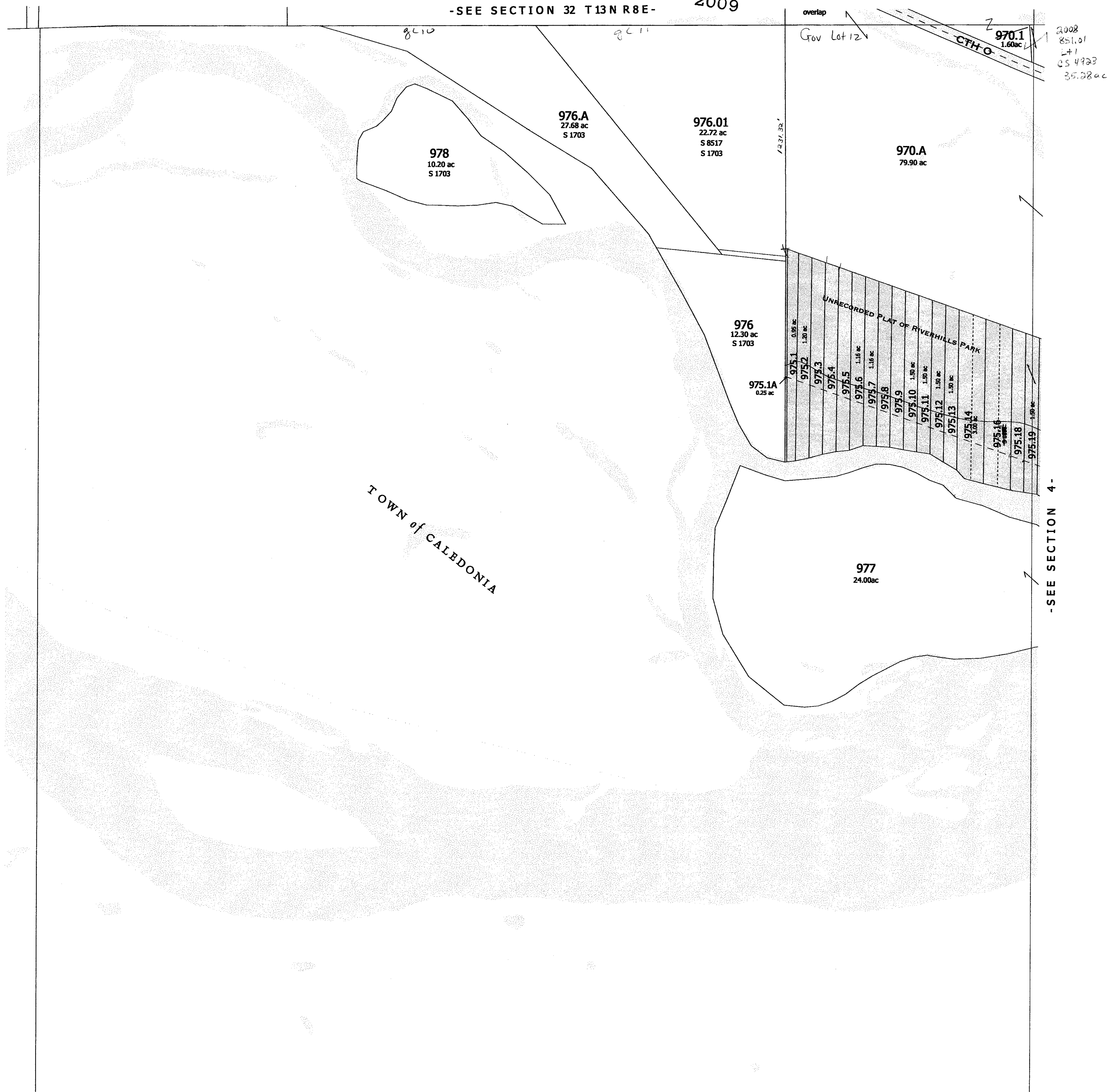

-SEE SECTION 4-

2008
851.01
L+1
CS 4923
35.28 ac

Also
2008

-SECTION 5-

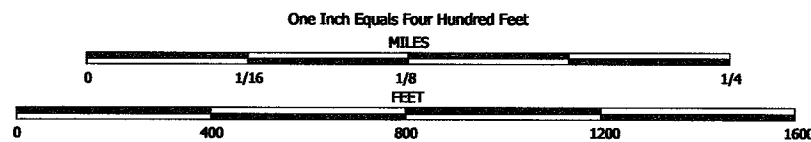

NOTE: This map was prepared for assessment use in accordance with the Wis. St. Stat. Chap. 70.09. All information contained herein is advisory only. Map accuracy is limited to the quality of data obtained from other Public Records. This map is not intended to be a substitute for an actual field survey. Public Land Survey Base is derived from U.S.G.S. Topographic maps unless otherwise noted. Other sources of the Land Base may be actual survey data. Base map data is from the April 1995 County Digital Orthophotos and/or U.S.G.S. 1:24,000 scale Topographic series. The user is responsible for the improper use of the data contained herein.

Created by The Columbia County Land Information Office -GIS Section. VMB.
February 2007.

TAX PARCEL MAP

TOWN of LEWISTON

TOWN 12 NORTH RANGE 8 EAST
COLUMBIA COUNTY, WISCONSIN

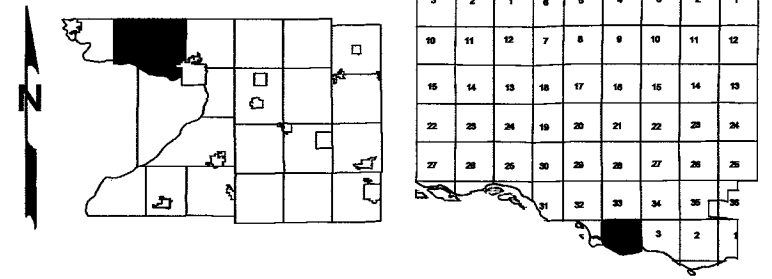

Replaced
2009

-SEE SECTION 33 T13N R8E-

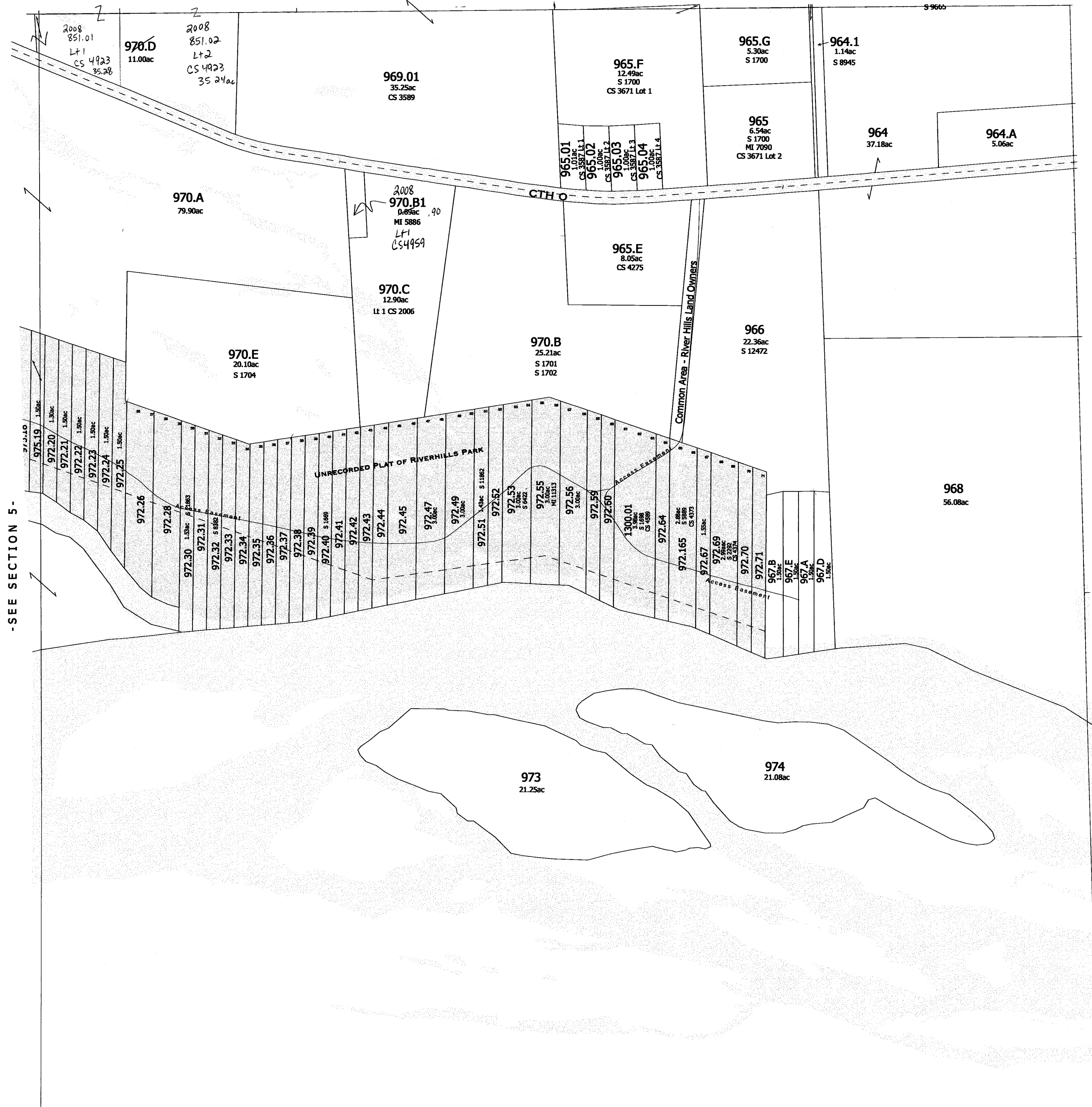

-SEE SECTION 5-

-SEE SECTION 3-

-SEE SECTION 9-

-SECTION 4-

Also
2008

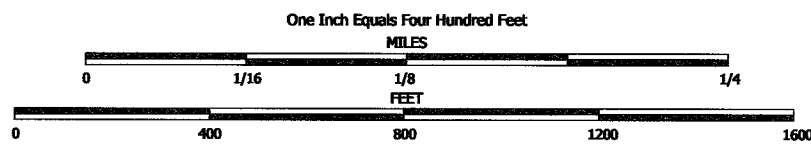

NOTE: This map was prepared for assessment use in accordance with the Wis. St. Stat. Chap. 70.09. All information contained herein is advisory only. Map accuracy is limited to the quality of data obtained from other Public Records. This map is not intended to be a substitute for an actual field survey. Public Land Survey Base is derived from U.S.G.S. Topographic maps unless otherwise noted. Other sources of the Land Base may be actual survey data. Base map data is from the April 1995 County Digital Orthophotos and/or U.S.G.S. 1:24,000 scale Topographic series. The user is responsible for the improper use of the data contained herein.

Created by The Columbia County Land Information Office -GIS Section. VMB.
February 2007.

TAX PARCEL MAP

TOWN of LEWISTON

TOWN 12 NORTH RANGE 8 EAST
COLUMBIA COUNTY, WISCONSIN

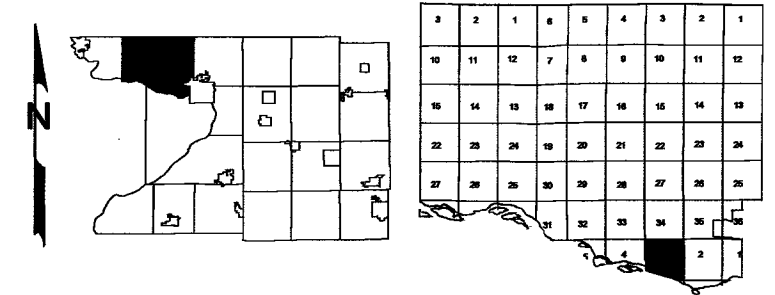

Replaced
2009

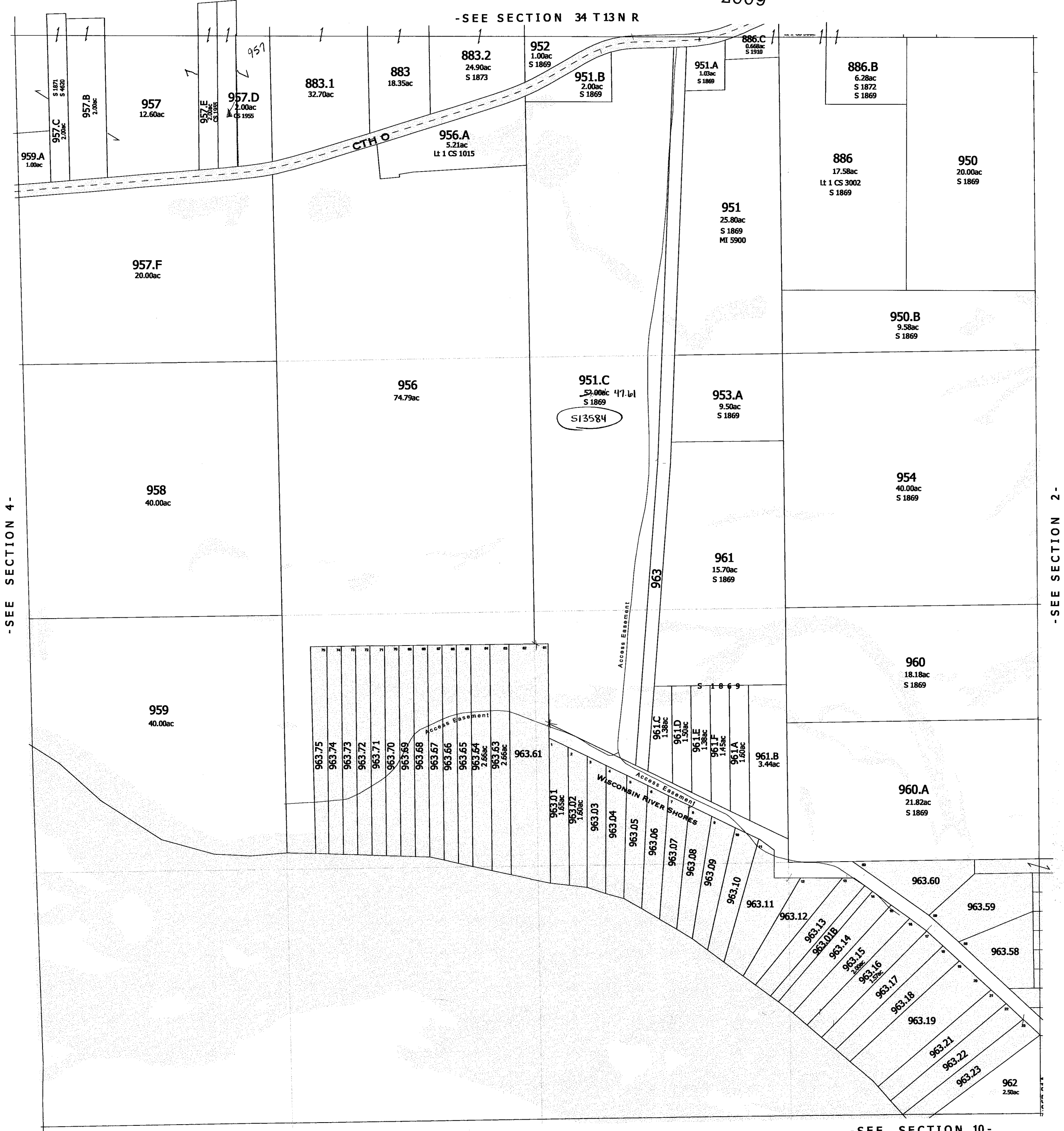

-SEE SECTION 4-

-SEE SECTION 2-

TOWN of CALEDONIA

-SEE SECTION 10-

-SECTION 3-

One Inch Equals Four Hundred Feet

MILES
0 1/16 1/8 1/4
0 400 800 1200 1600

FEET

NOTE: This map was prepared for assessment use in accordance with the Wis. Stat. Chap. 70.09. All information contained herein is advisory only. Map accuracy is limited to the quality of data obtained from other Public Records. This map is not intended to be a substitute for an actual field survey. Public Land Survey Base is derived from U.S.G.S. Topographic maps unless otherwise noted. Other sources of the Land Base may be actual survey data. Base map data is from the April 1995 County Digital Orthophotos and/or U.S.G.S. 1:24,000 scale Topographic series. The user is responsible for the improper use of the data contained herein.

Created by The Columbia County Land Information Office -GIS Section. VMB.
February 2007.

TAX PARCEL MAP

TOWN of LEWISTON

TOWN 12 NORTH RANGE 8 EAST
COLUMBIA COUNTY, WISCONSIN

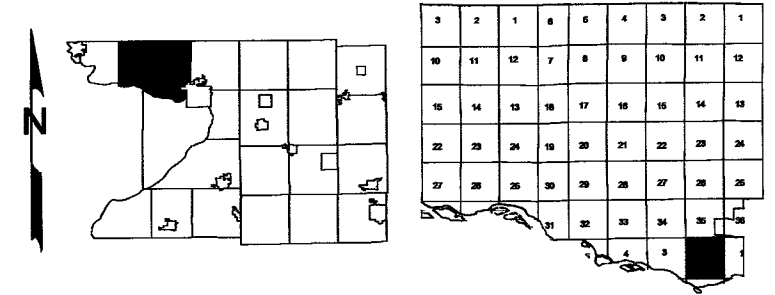

-SEE SECTION 35 T¹²N R8E -

Replaced
2009

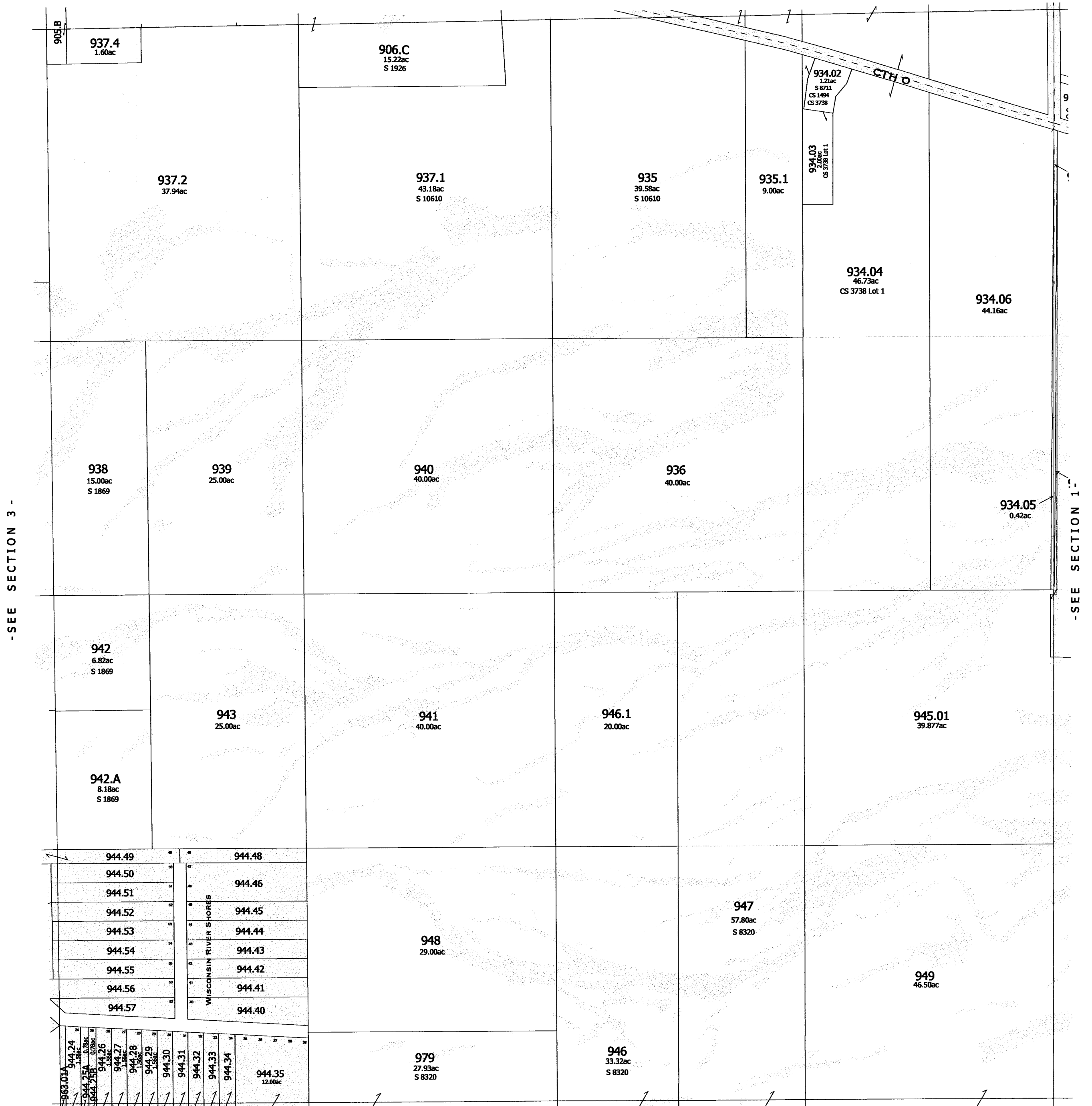

-SEE SECTION 11-

-SECTION 2-

One Inch Equals Four Hundred Feet
MILES
0 1/16 1/8 1/4
FEET
0 400 800 1200 1600

NOTE: This map was prepared for assessment use in accordance with the Wis. St. Stat. Chap. 70.09. All information contained herein is advisory only. Map accuracy is limited to the quality of data obtained from other Public Records. This map is not intended to be a substitute for an actual field survey. Public Land Survey Base is derived from U.S.G.S. Topographic maps unless otherwise noted. Other sources of the Land Base may be actual survey data. Base map data is from the April 1995 County Digital Orthophotos and/or U.S.G.S. 1:24,000 scale Topographic series. The user is responsible for the improper use of the data contained herein.

Created by The Columbia County Land Information Office -GIS Section. VMB.
February 2007.

TAX PARCEL MAP

TOWN of LEWISTON

TOWN 12 NORTH RANGE 8 EAST
COLUMBIA COUNTY, WISCONSIN

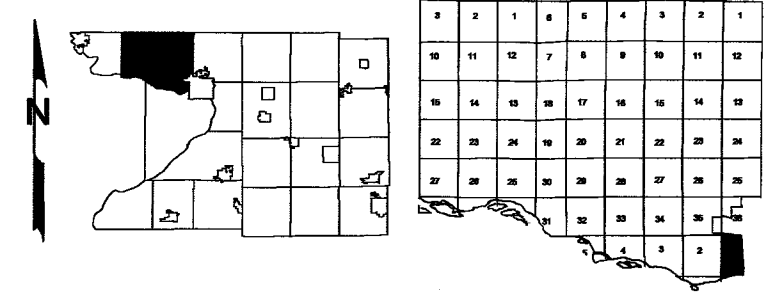

Replaced
2009

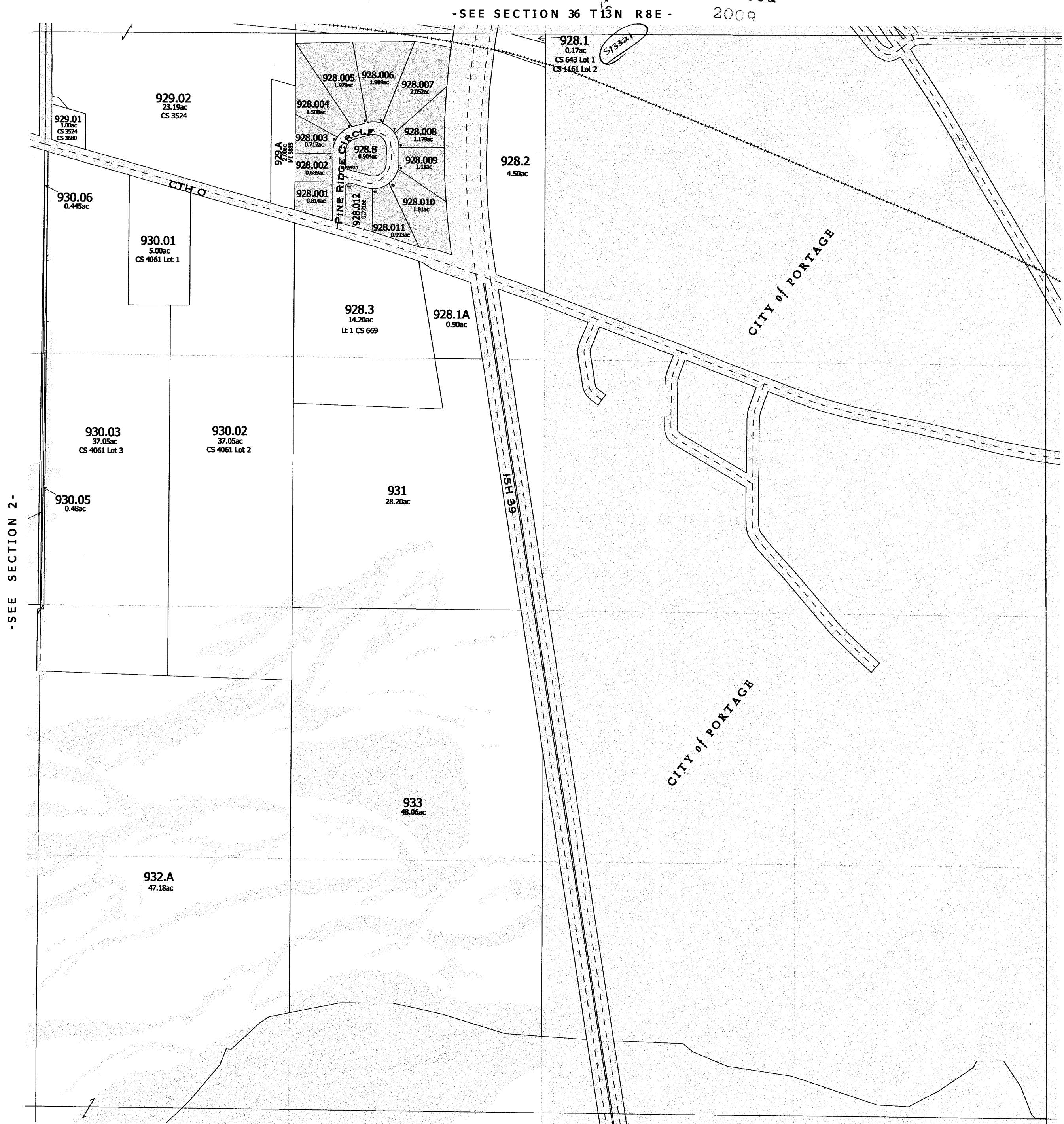

-SEE SECTION 12-

-SECTION 1-

NOTE: This map was prepared for assessment use in accordance with the Wis. St. Stat. Chap. 70.09. All information contained herein is advisory only. Map accuracy is limited to the quality of data obtained from other Public Records. This map is not intended to be a substitute for an actual field survey. Public Land Survey Base is derived from U.S.G.S. Topographic maps unless otherwise noted. Other sources of the Land Base may be actual survey data. Base map data is from the April 1995 County Digital Orthophotos and/or U.S.G.S. 1:24,000 scale Topographic series. The user is responsible for the improper use of the data contained herein.

Created by The Columbia County Land Information Office -GIS Section. VMB.
February 2007.

TAX PARCEL MAP

TOWN of LEWISTON

TOWN 12 NORTH RANGE 8 EAST TOWN 13 NORTH RANGE 7 EAST TOWN 13 NORTH RANGE 8 EAST
COLUMBIA COUNTY, WISCONSIN

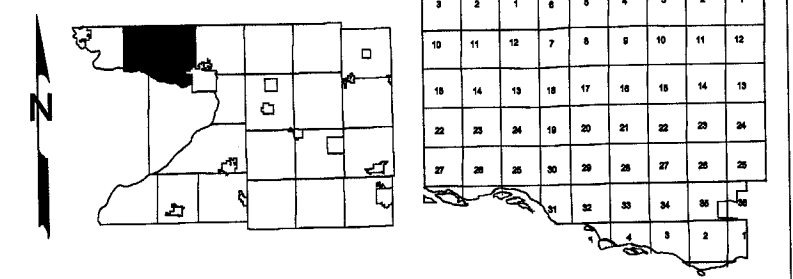

Replaced
2009

MARQUETTE COUNTY

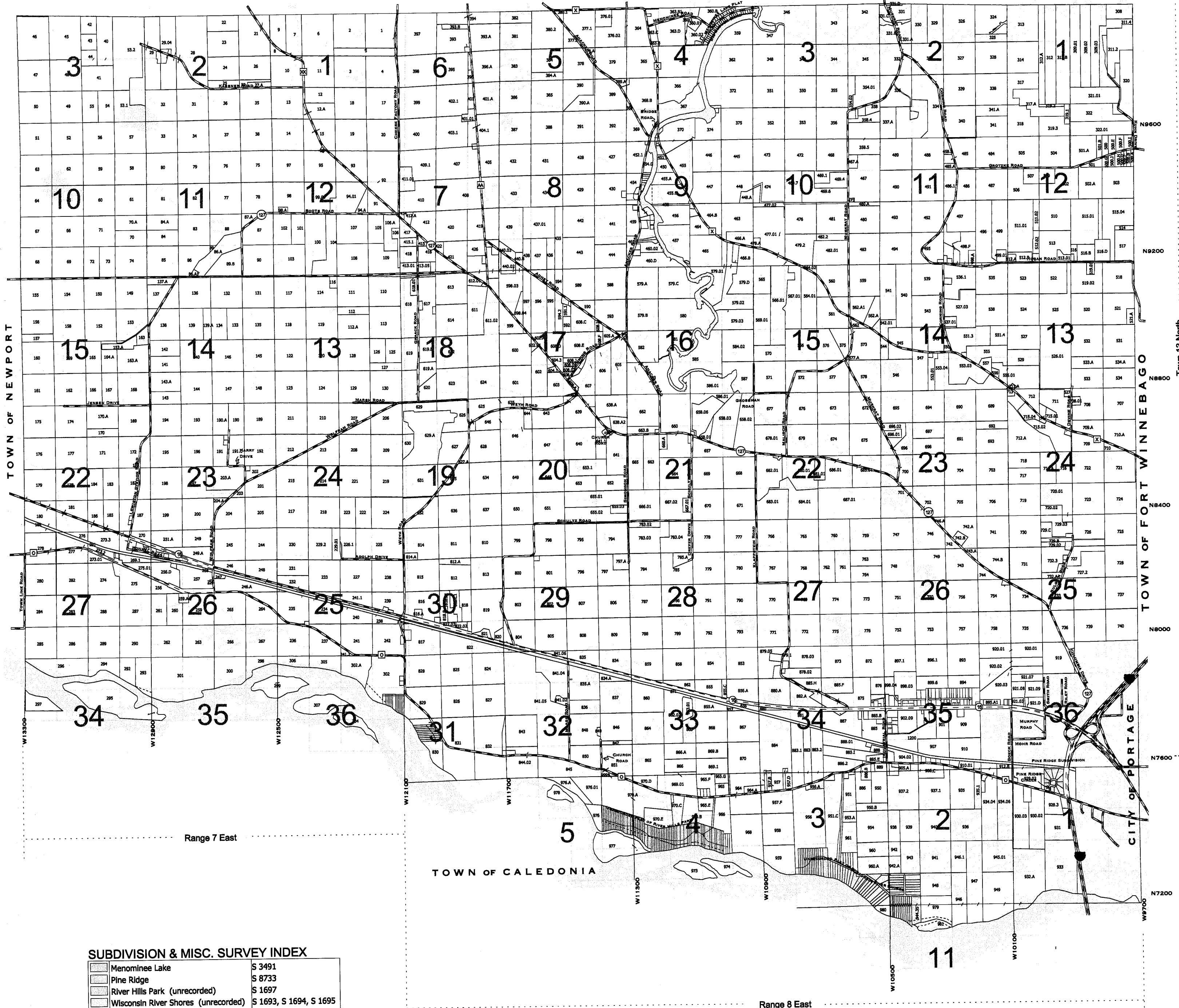

SUBDIVISION & MISC. SURVEY INDEX

Menominee Lake	S 3491
Pine Ridge	S 8733
River Hills Park (unrecorded)	S 1697
Wisconsin River Shores (unrecorded)	S 1693, S 1694, S 1695
County Boundary Survey	S 11821

Range 8 East

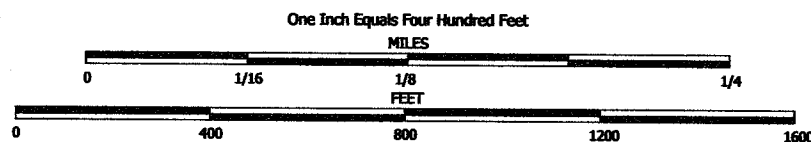

NOTE: This map was prepared for assessment use in accordance with the Wis. St. Stat. Chap. 70.09. All information contained herein is advisory only. Map accuracy is limited to the quality of data obtained from other Public Records. This map is not intended to be a substitute for an actual field survey. Public Land Survey Base is derived from U.S.G.S. Topographic maps unless otherwise noted. Other sources of the Land Base may be actual survey data. Base map data is from the April 1995 County Digital Orthophotos and/or U.S.G.S. 1:24,000 scale Topographic series. The user is responsible for the improper use of the data contained herein.

Created by The Columbia County Land Information Office -GIS Section. VMB.
February 2006.

TAX PARCEL MAP

TOWN of LEWISTON

TOWN 13 NORTH RANGE 8 EAST
COLUMBIA COUNTY, WISCONSIN

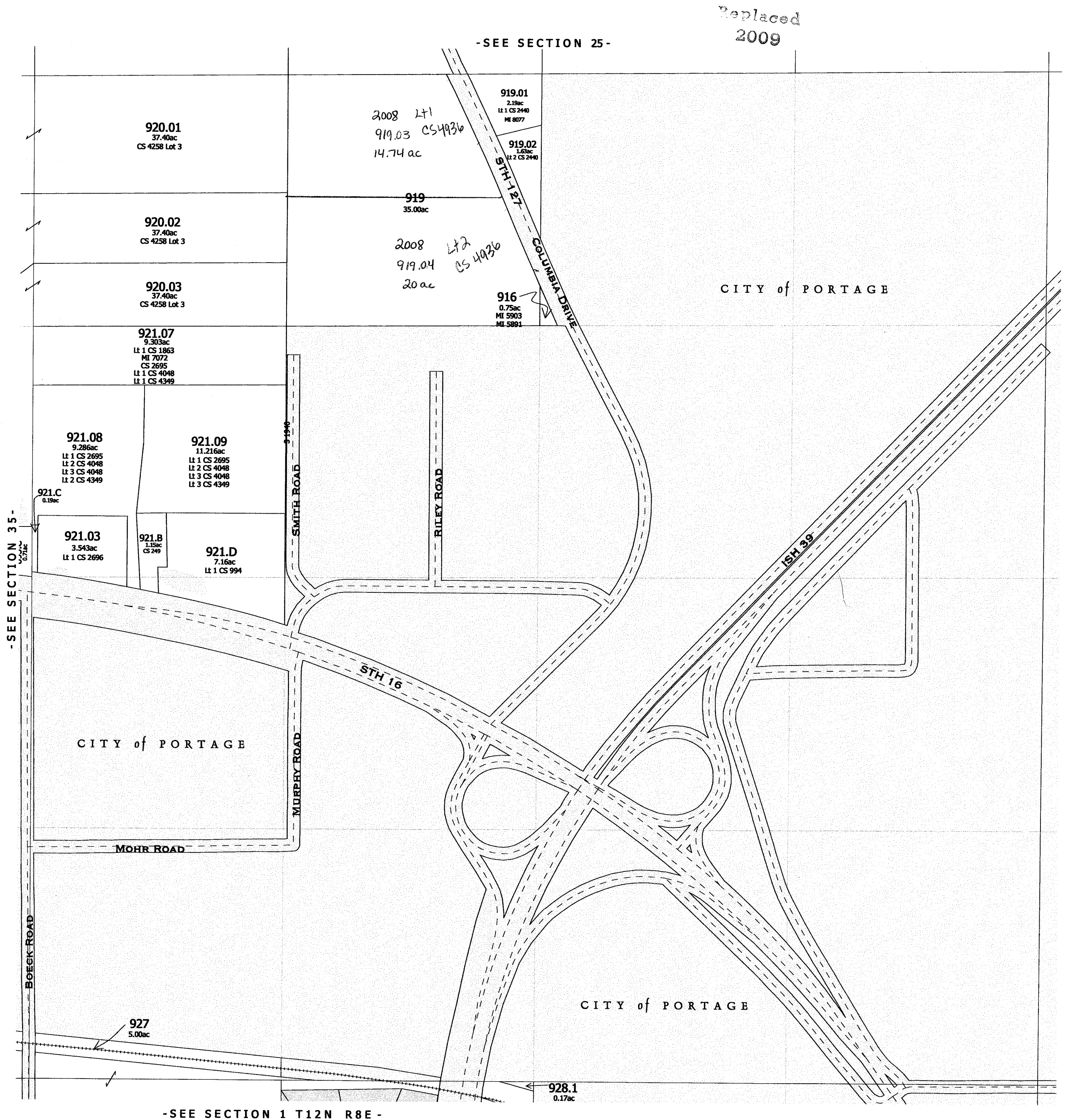
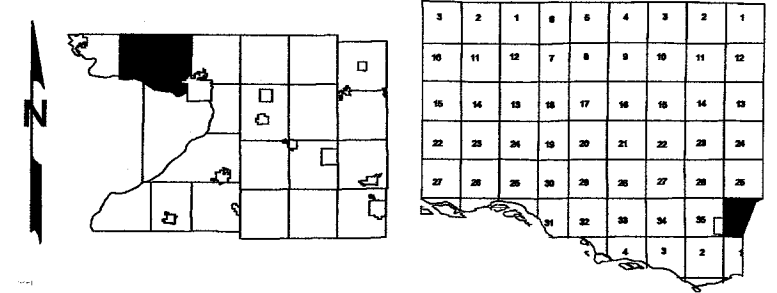

1 inch = 400 feet 1:4,800

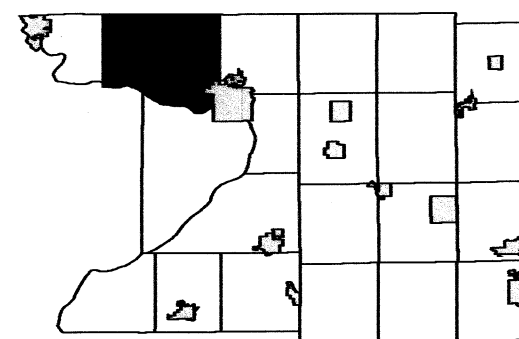

R7E				R8E							
3	2	1	6	5	4	3	2	1			
10	11	12	7	8	9	10	11	12			
15	14	13	18	17	16	15	14	13			
22	23	24	19	20	21	22	23	24			T13N
27	26	25	30	29	28	27	26	25			
34	33	32	31	32		34	35	36			
				5	4	3	2				T12N
						10	11	12			

SEE SECTION 32 TOWN OF LEWISTON

SEE SECTION 34 TOWN OF LEWISTON

Replaced
2010

February 12, 2009
Columbia County Land Information

Section 33
T13N R8E

TOWN OF LEWISTON

SECTION 32 T13N R8E

1 inch = 400 feet 1:4,800

SEE SECTION 29 TOWN OF LEWISTON

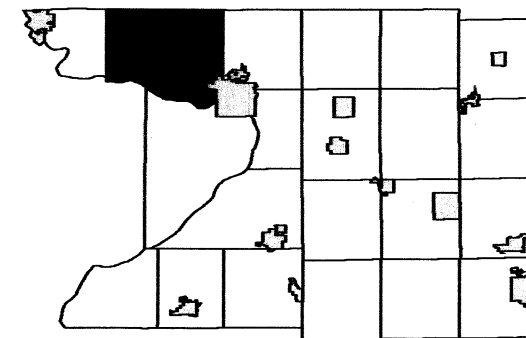

The diagram shows a 6x12 grid of cells. The top row is labeled 'R7E' and 'R8E'. The grid contains numbers 1 through 36. Cells 31, 32, 33, 34, 35, and 36 are shaded black. The grid is bounded by T12N and T12N lines, and R7E and R8E lines. A small inset shows a 3x3 grid of numbers 10, 11, 12.

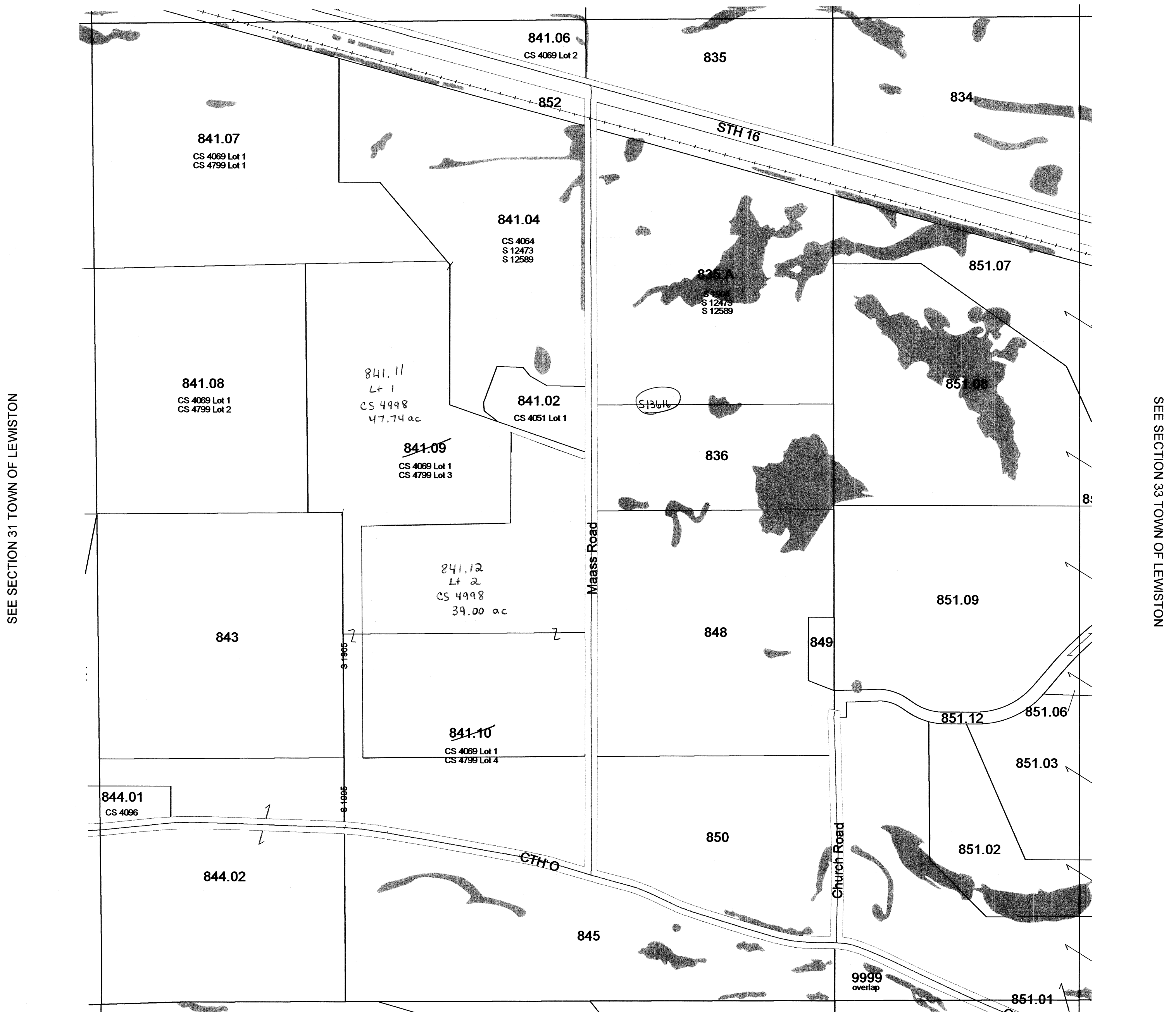

February 12, 2009
Columbia County Land Information

SEE SECTION 05 TOWN OF LEWISTON

Replaced
2010

Section 32
T13N R8E

TOWN OF LEWISTON

SECTION 29 T13N R8E

1 inch = 400 feet 1:4,800

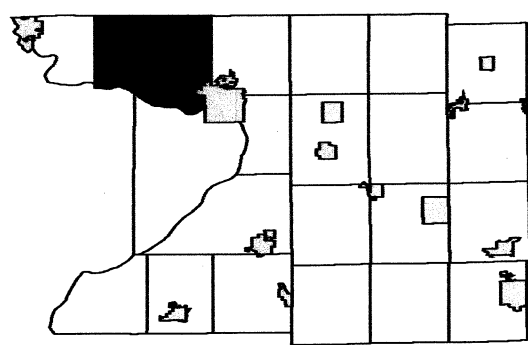

R7E						R8E					
3	2	1	6	5	4	3	2	1			
10	11	12	7	8	9	10	11	12			
15	14	13	18	17	16	15	14	13			
22	23	24	19	20	21	22	23	24			
27	26	25	30	28	27	26	25	24			
34	33	32	31	32	33	34	35	36			
				5	4	3	2				
				10	11	12					

SEE SECTION 20 TOWN OF LEWISTON

SEE SECTION 30 TOWN OF LEWISTON

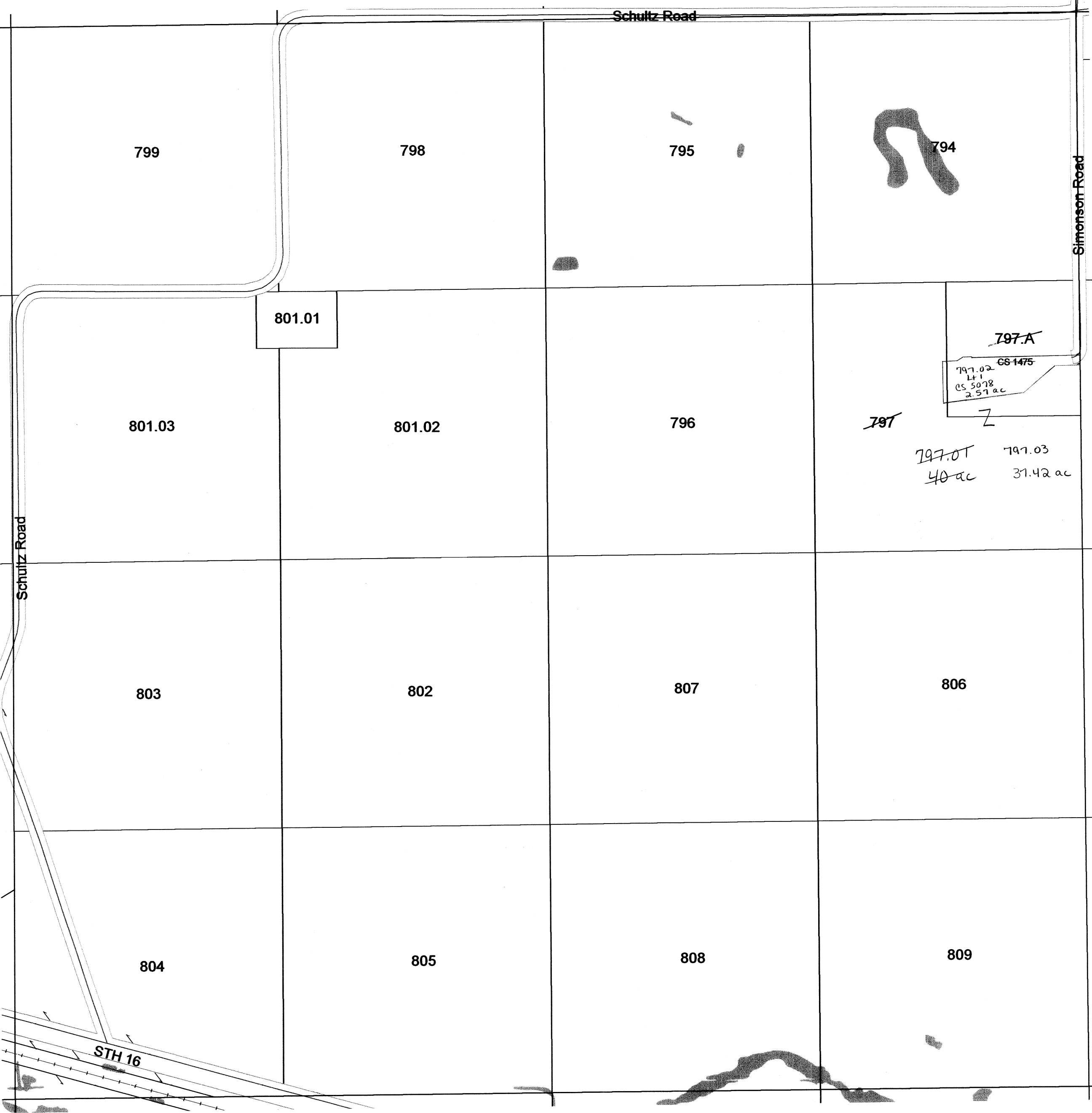

SEE SECTION 28 TOWN OF LEWISTON

SEE SECTION 32 TOWN OF LEWISTON

TOWN OF LEWISTON

SECTION 26 T13N R8E

1 inch = 400 feet 1:4,800

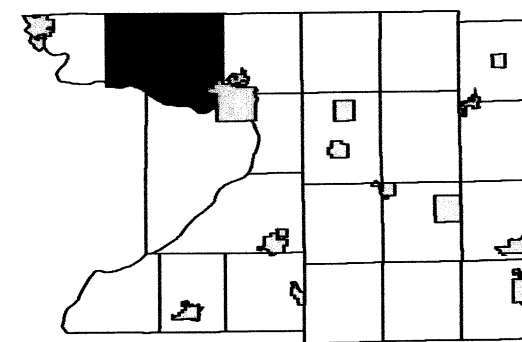

SEE SECTION 23 TOWN OF LEWISTON

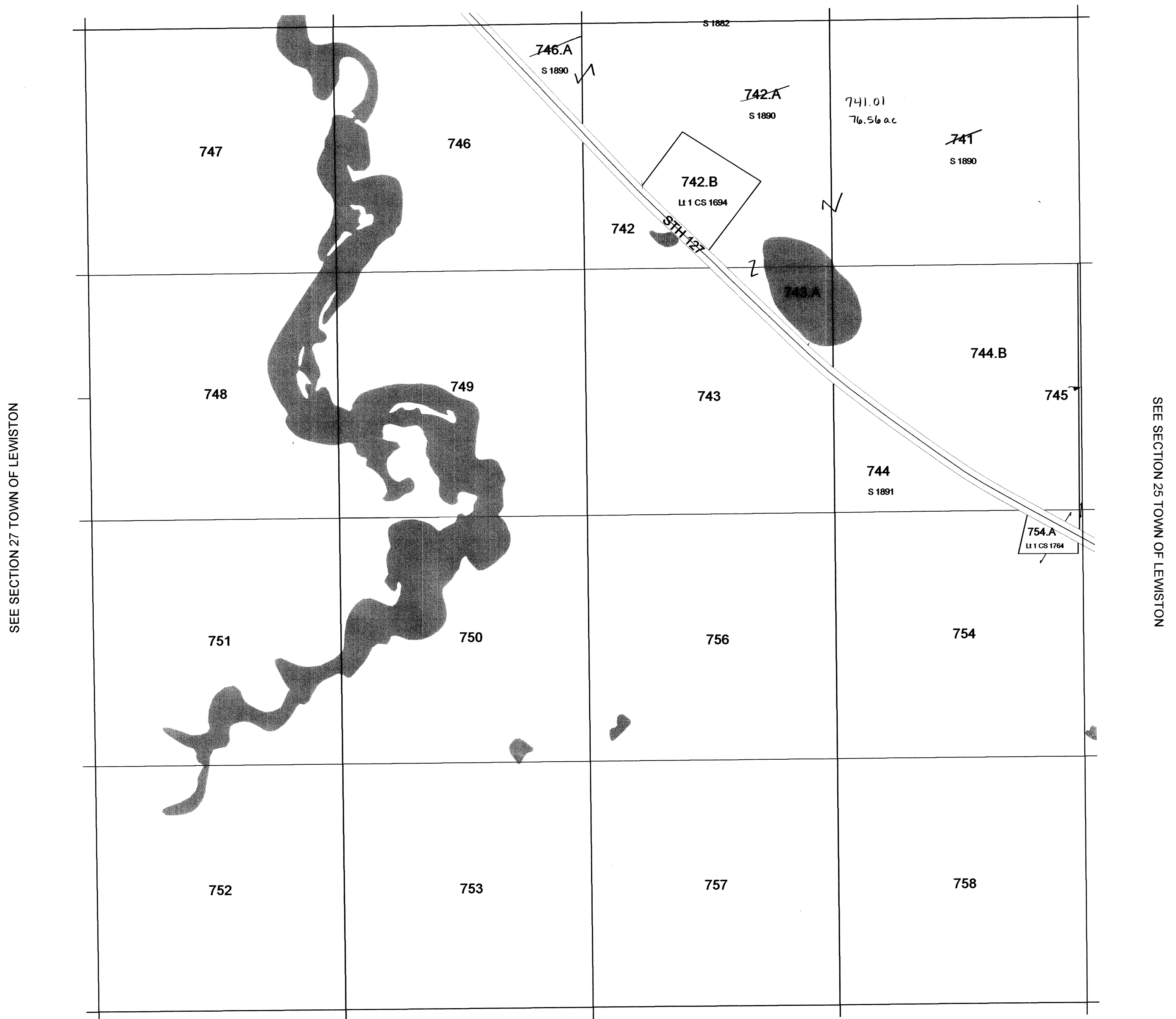

SEE SECTION 35 TOWN OF LEWISTON

Replaced
2010

Section 26
T13N R8E

TOWN OF LEWISTON

SECTION 22 T13N R8E

1 inch = 400 feet 1:4,800

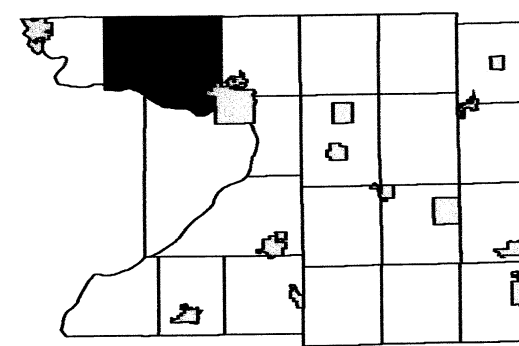

R7E					R8E				
3	2	1	6	5	4	3	2	1	
10	11	12	7	8	9	10	11	12	
15	14	13	18	17	16	15	14	13	T13N
22	23	24	19	20	21	22	23	24	
27	26	25	30	29	28	27	26	25	
34	33	32	31	32	33	34	35	36	T12N

SEE SECTION 15 TOWN OF LEWISTON

SEE SECTION 21 TOWN OF LEWISTON

SEE SECTION 23 TOWN OF LEWISTON

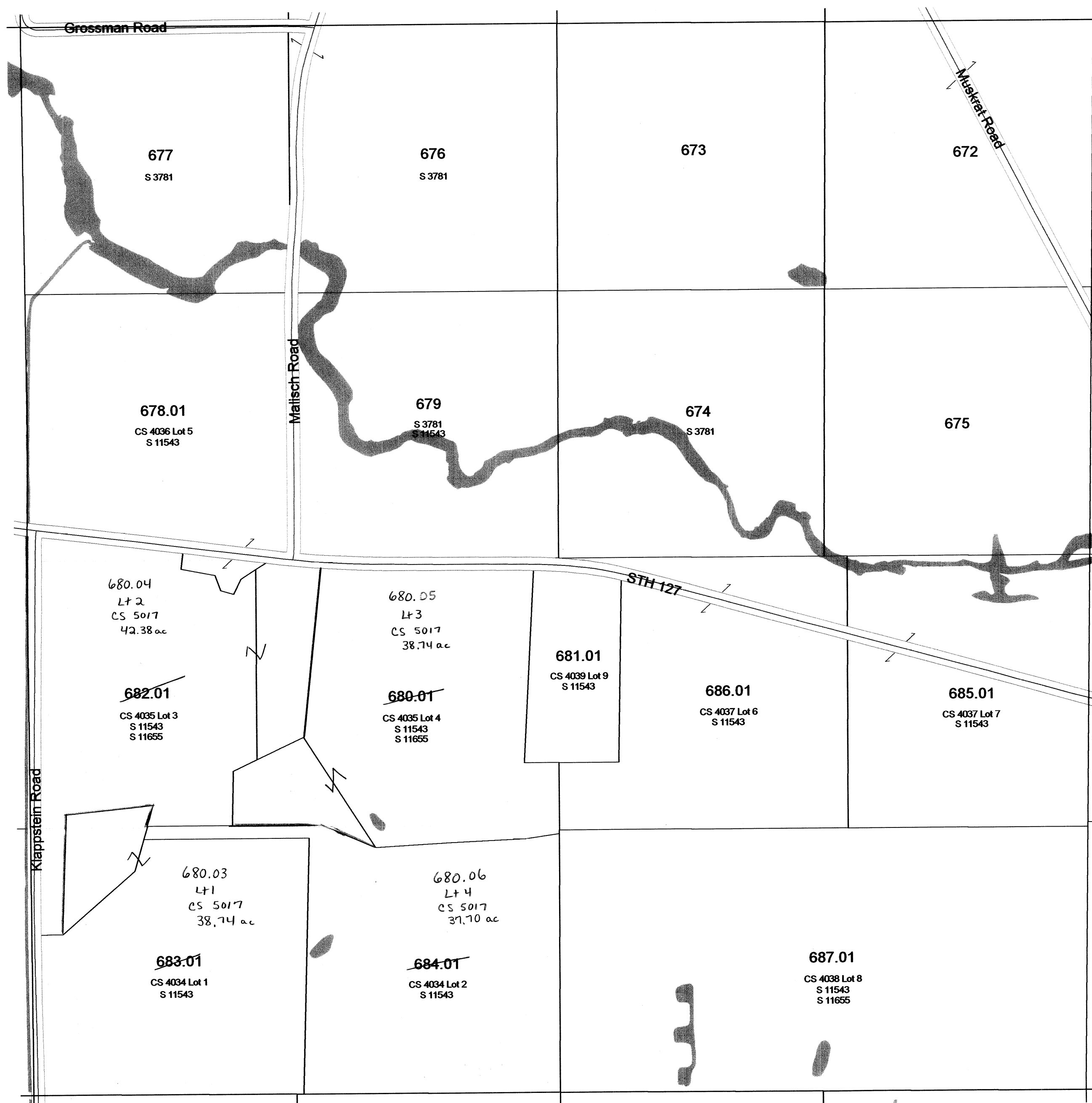

SEE SECTION 27 TOWN OF LEWISTON

1 inch = 400 feet 1:4,800

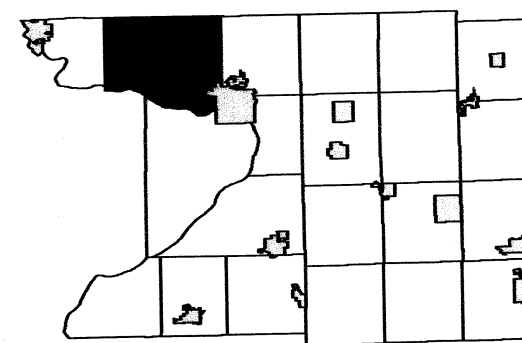

SEE SECTION 16 TOWN OF LEWISTON

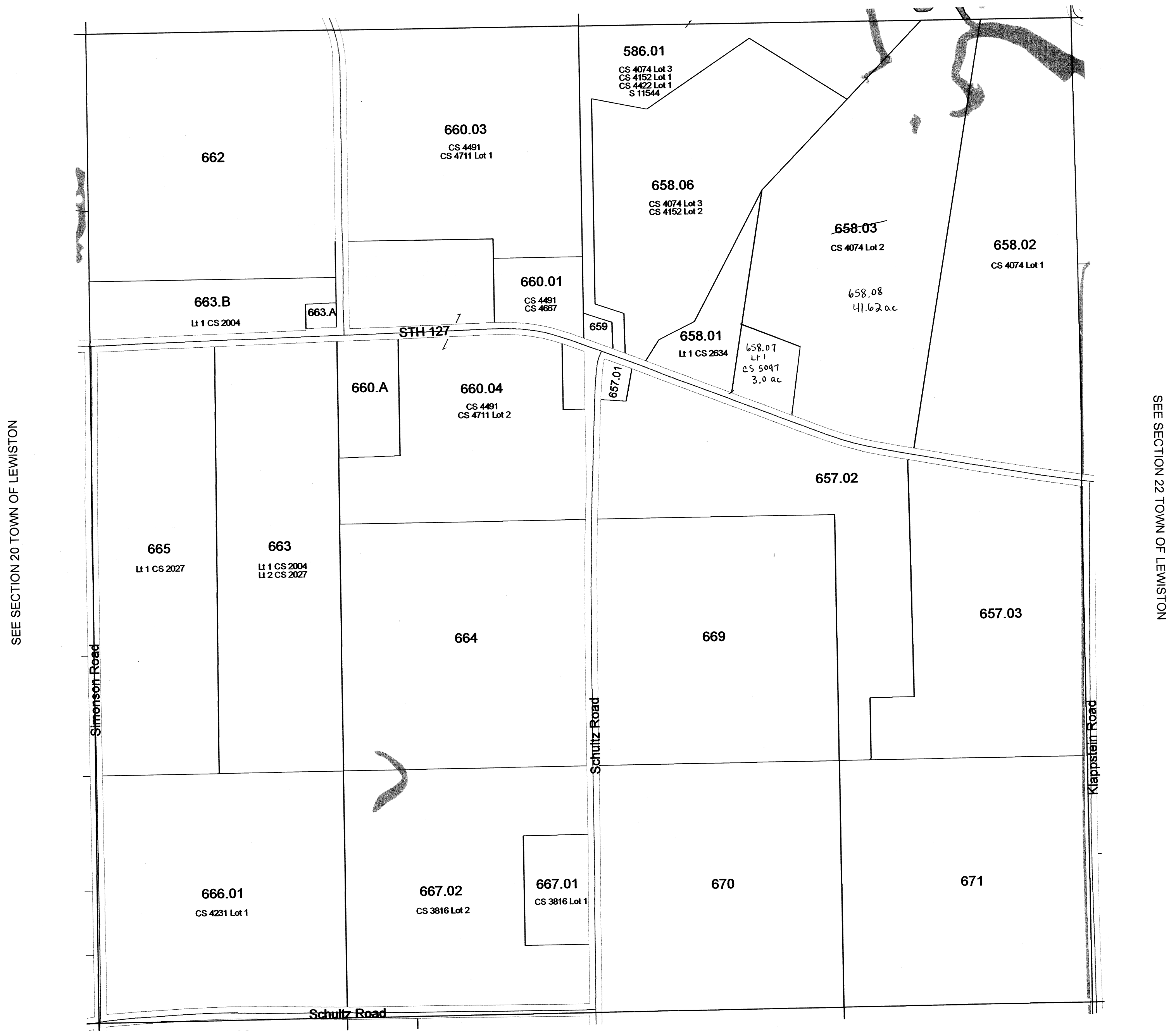

SEE SECTION 28 TOWN OF LEWISTON

Replaced
2010

Section 21
T13N R8E

TOWN OF LEWISTON

SECTION 14 T13N R8E

1 inch = 400 feet 1:4,800

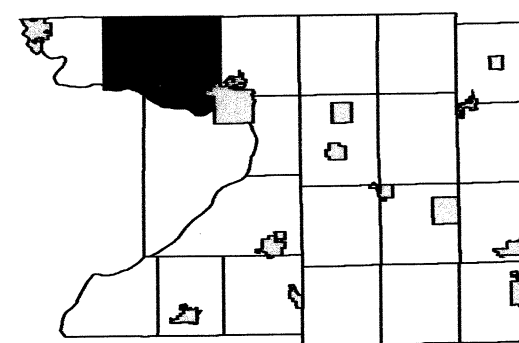

R7E			R8E			R9E		
3	2	1	6	5	4	3	2	1
10	11	12	7	8	9	10	11	12
15	14	13	18	17	16	15		13
22	23	24	19	20	21	22	23	24
27	26	25	30	29	28	27	26	25
34	35	36	31	32	33	34	35	36

TOWN OF LEWISTON

SECTION 4 T13N R8E

1 inch = 200 feet 1:2,400

SEE MARQUETTE COUNTY

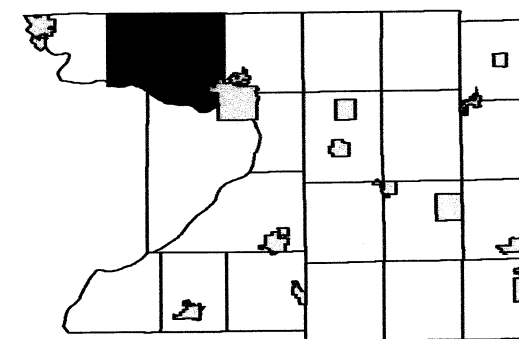

3	2	1	6	5	3	2	1
10	11	12	7	8	9	10	11
15	14	13	18	17	16	15	14
22	23	24	19	20	21	22	23
27	26	25	30	29	28	27	26
34	33	32	31	32	33	34	35
				5	4	3	2
						10	11

SEE SECTION 04 TOWN OF LEWISTON

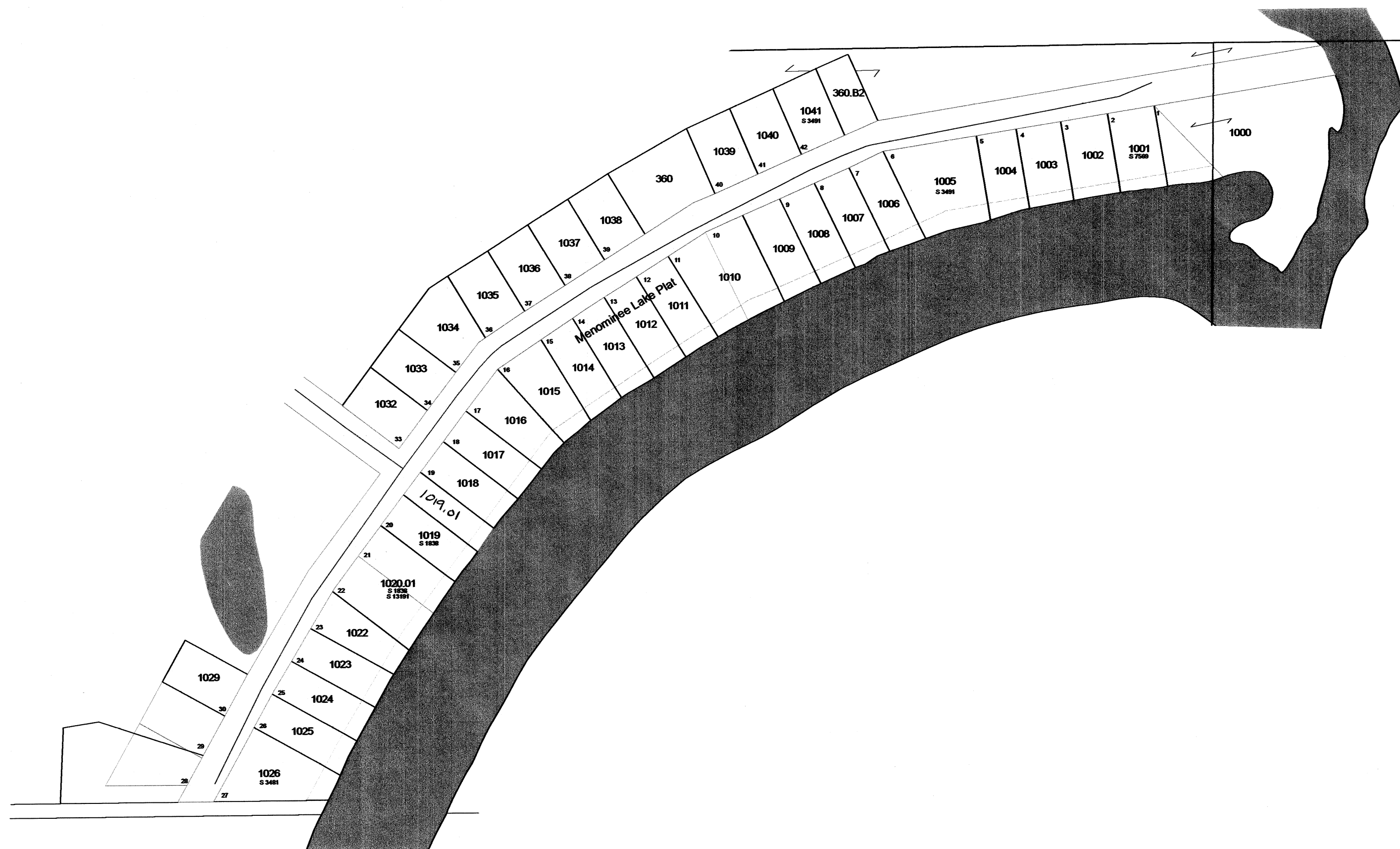

SEE SECTION 03 TOWN OF LEWISTON

SEE SECTION 04 TOWN OF LEWISTON

1 inch = 400 feet 1:4,800

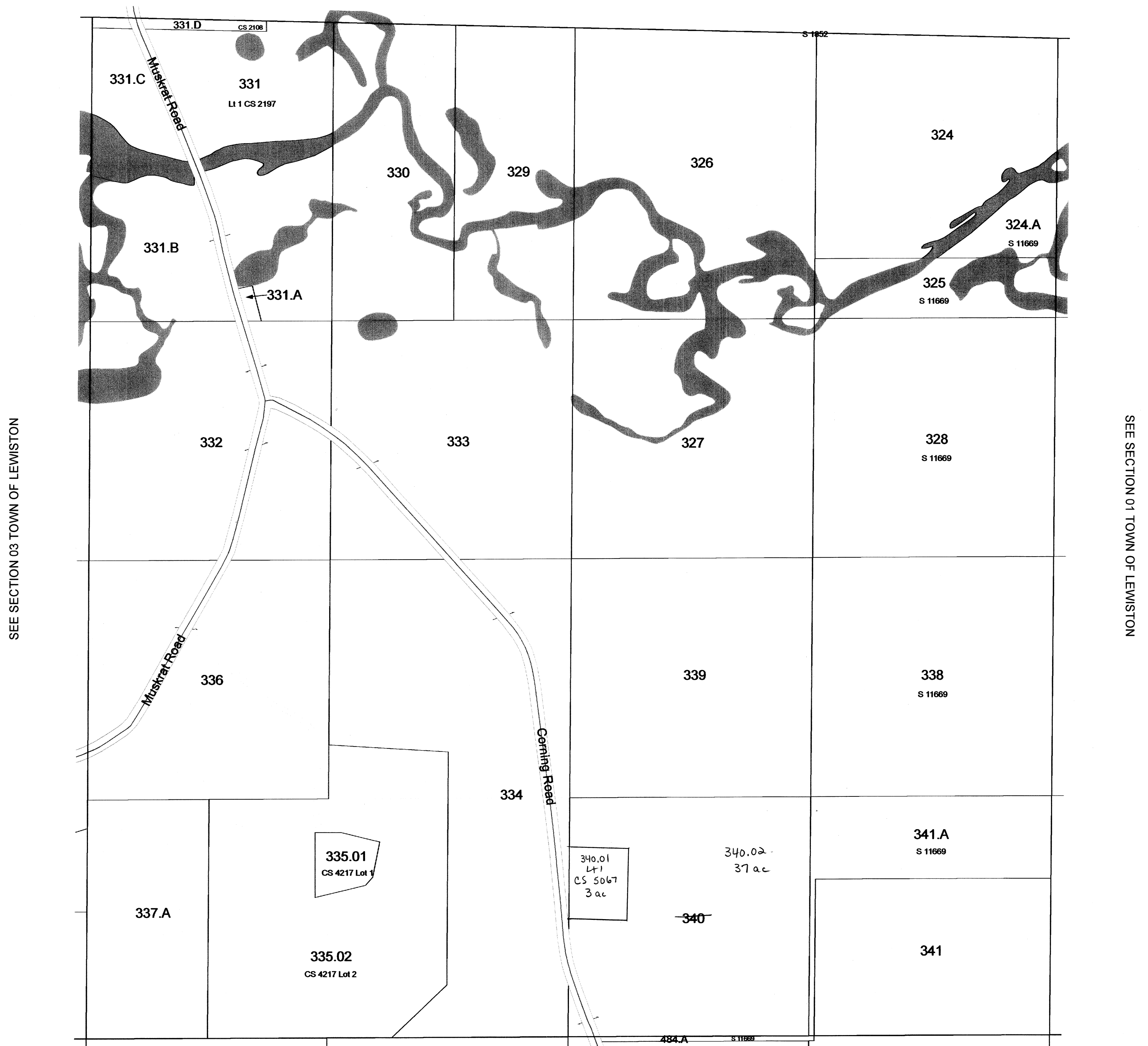

Section 02
T13N R8E

TOWN OF LEWISTON

SECTION 1 T13N R8E

1 inch = 400 feet 1:4,800

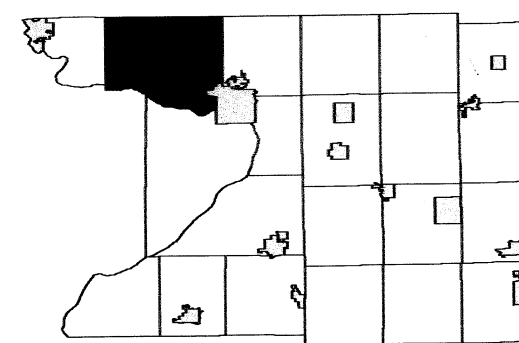

R7E						R8E					
3	2	1	6	5	4	3	2	1	6	5	4
10	11	12	7	8	9	10	11	12	1	2	3
15	14	13	18	17	16	15	14	13	24	23	22
22	23	24	19	20	21	22	23	24	31	30	29
27	26	25	30	29	28	27	26	25	36	35	34
34	35	36	31	32	33	34	35	36	4	3	2
									10	11	12

SEE MARQUETTE COUNTY

SEE SECTION 02 TOWN OF LEWISTON

SEE SECTION 06 TOWN OF FORT WINNEBAGO

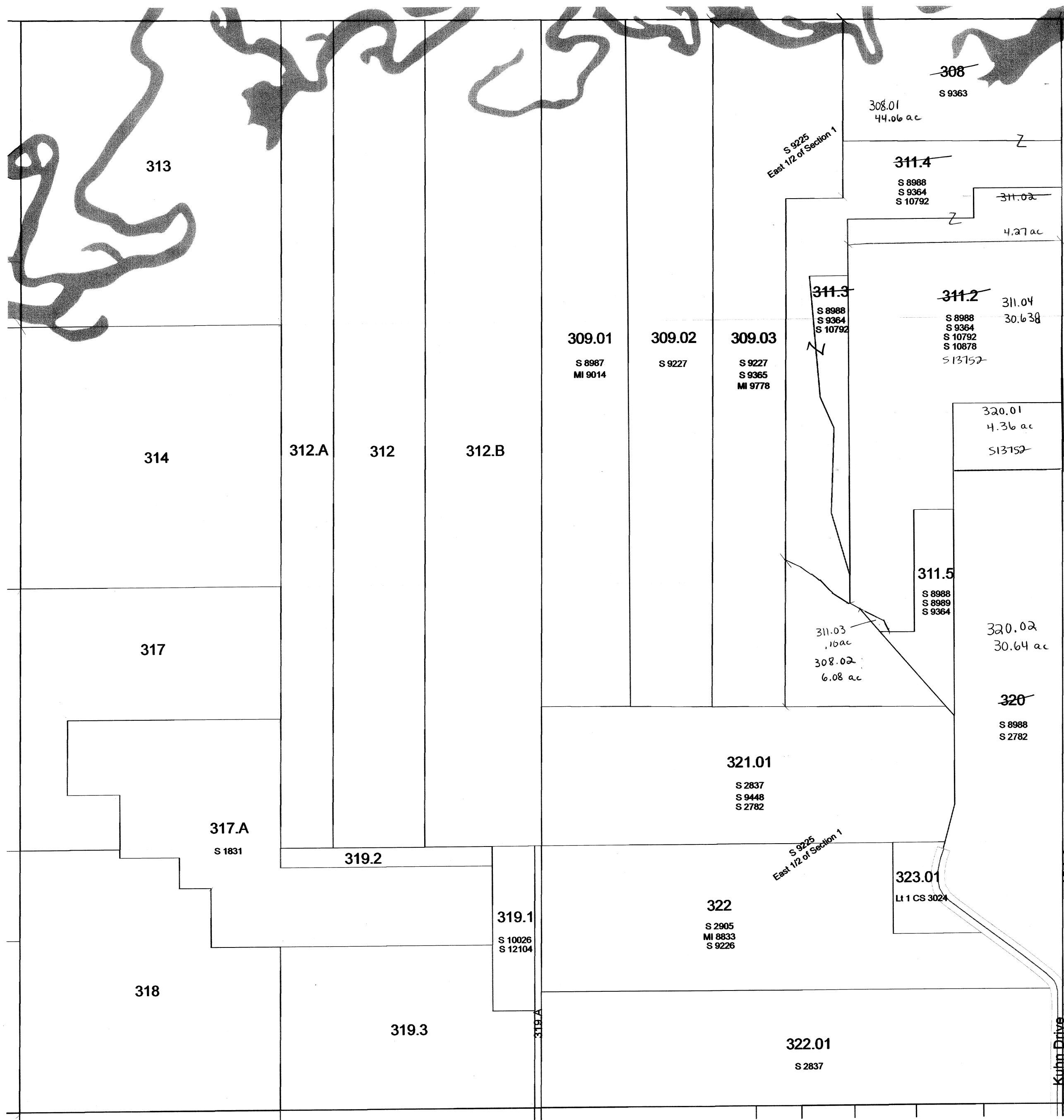

SEE SECTION 12 TOWN OF LEWISTON

Replaced
2010

TOWN OF LEWISTON

SECTION 25 T13N R7E

1 inch = 400 feet 1:4,800

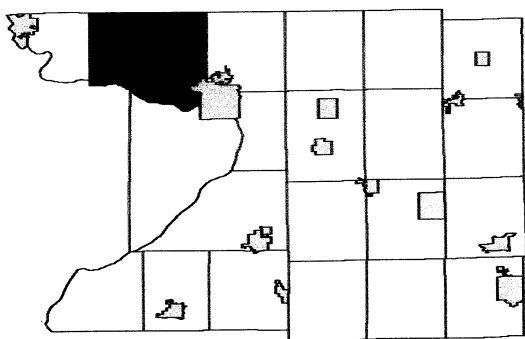

R7E						R8E					
3	2	1	6	5	4	3	2	1			
10	11	12	7	8	9	10	11	12			
15	14	13	18	17	16	15	14	13			
22	23	24	19	20	21	22	23	24			
27	26	25	30	29	28	27	26	25			
34	35	36	31	32	33	34	35	36			

SEE SECTION 24 TOWN OF LEWISTON

SEE SECTION 26 TOWN OF LEWISTON

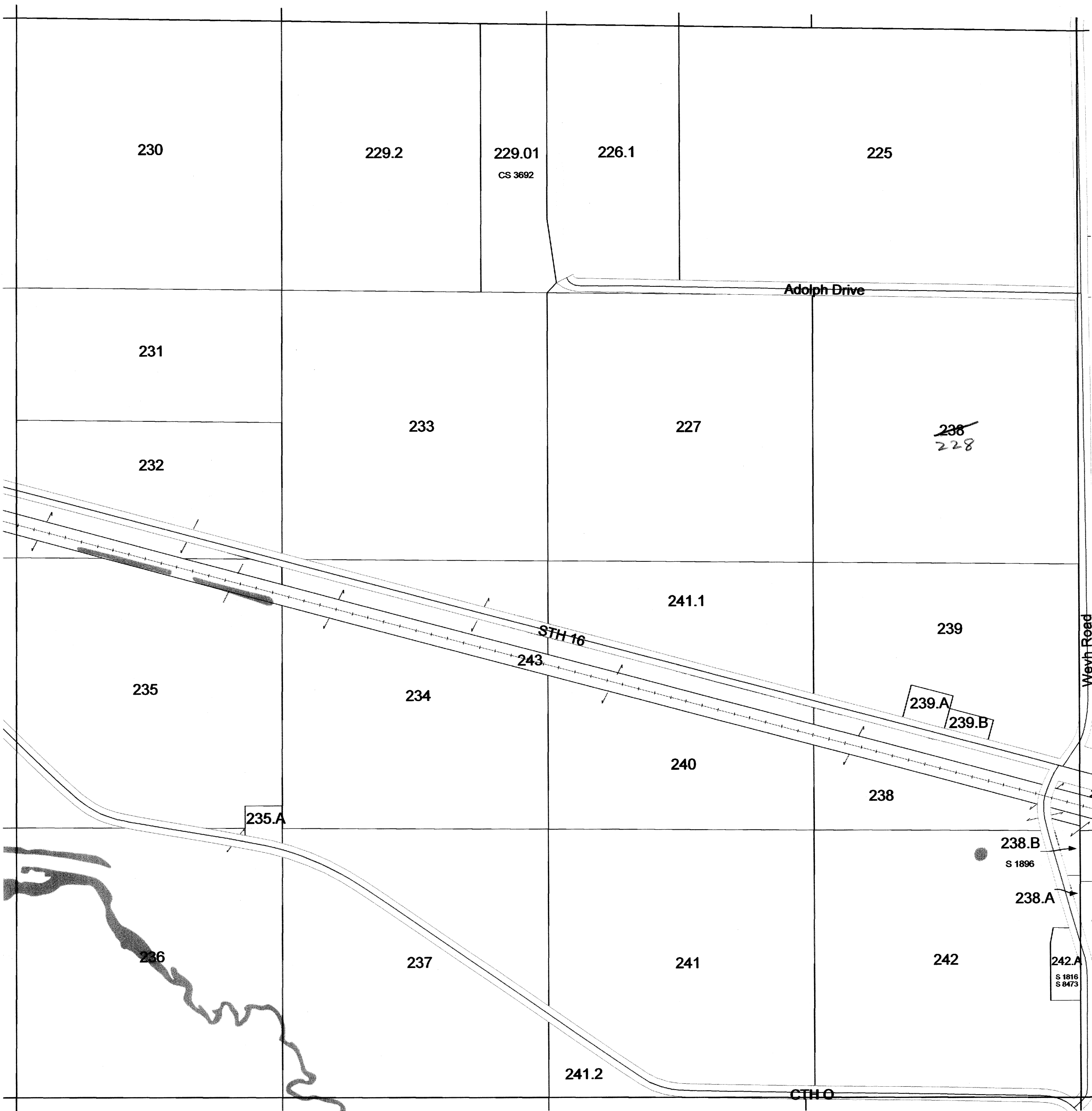

SEE SECTION 30 TOWN OF LEWISTON

SEE SECTION 36 TOWN OF LEWISTON

TOWN OF LEWISTON

SECTION 22 T13N R7E

1 inch = 400 feet 1:4,800

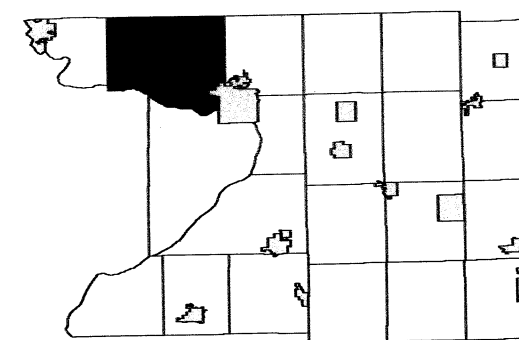

R7E						R8E					
3	2	1	6	5	4	3	2	1			
10	11	12	7	8	9	10	11	12			
15	14	13	18	17	16	15	14	13			
	23	24	19	20	21	22	23	24	T13N		
27	26	25	30	29	28	27	26	25			
34	35	36	31	32	33	34	35	36			
									T12N		
									10	11	12

SEE SECTION 15 TOWN OF LEWISTON

SEE SECTION 21 TOWN OF NEWPORT

SEE SECTION 23 TOWN OF LEWISTON



SEE SECTION 27 TOWN OF LEWISTON

Replaced
2010

TOWN OF LEWISTON

SECTION 12 T13N R7E

1 inch = 400 feet 1:4,800

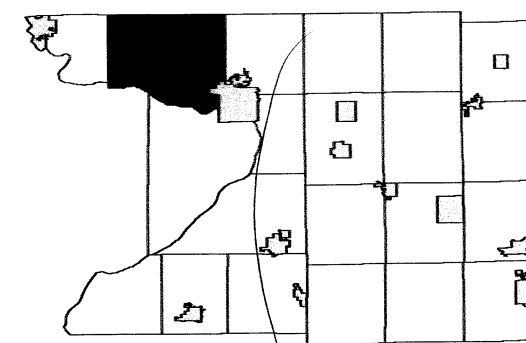

R7E					R8E				
3	2	1	6	5	4	3	2	1	
10	11		7	8	9	10	11	12	
15	14	13	18	17	16	15	14	13	
22	23	24	19	20	21	22	23	24	T13N
27	26	25	30	29	28	27	26	25	
34	35	36	31	32	33	34	35	36	
									T12N

SEE SECTION 01 TOWN OF LEWISTON

SEE SECTION 11 TOWN OF LEWISTON

SEE SECTION 07 TOWN OF LEWISTON

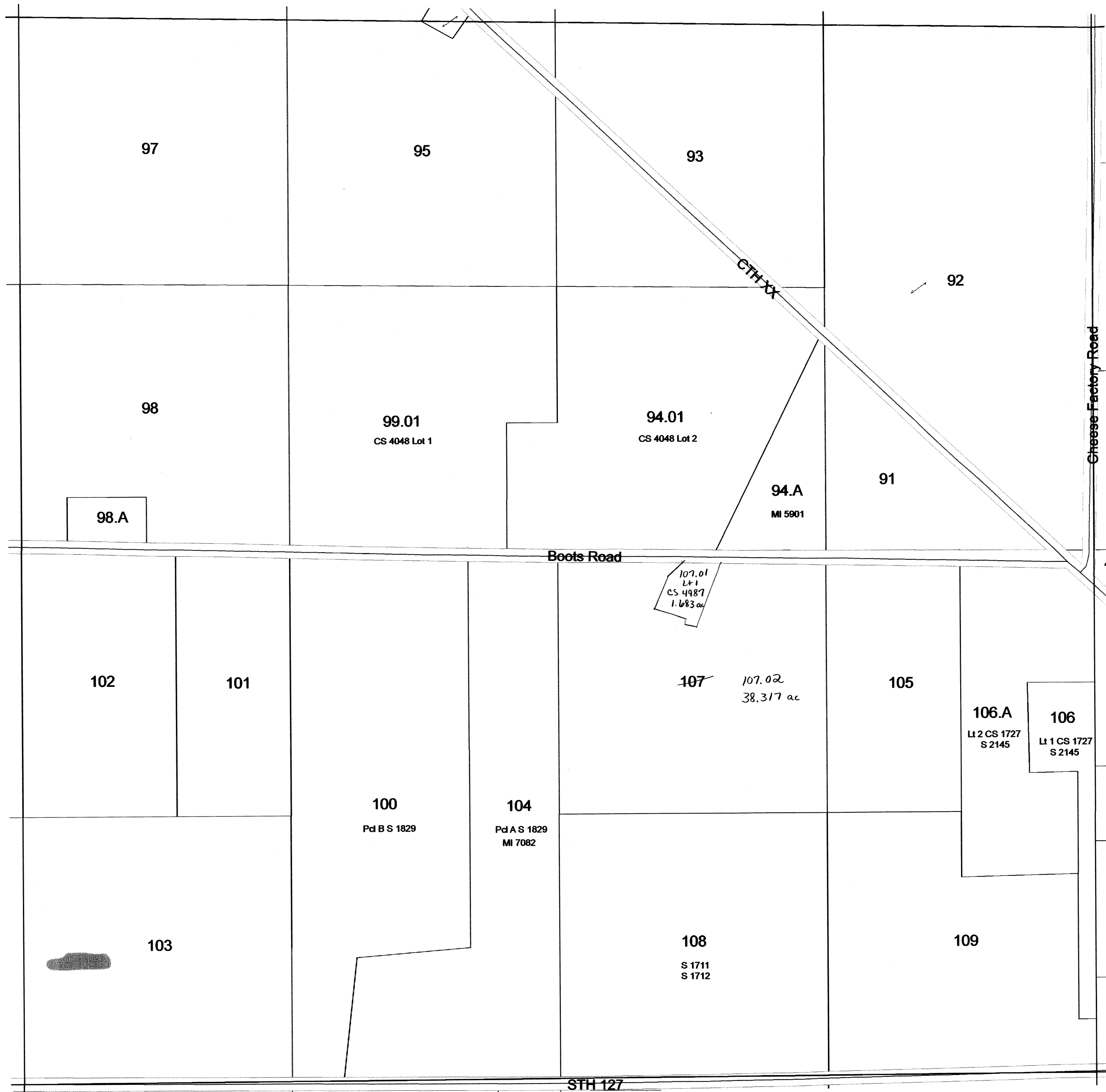

SEE SECTION 13 TOWN OF LEWISTON

1 inch = 400 feet 1:4,800

3	2	1	6	5	4	3	2	1
10	11	12	7	8	9	10	11	12
15	14	13	18	17	16	15	14	13
22	23	24	19	20	21	22	23	24
27	26	25	30	29	28	27	26	25
34	35	36	31	32	33	34	35	36
				5		3	2	1
						10	11	12



1 inch = 400 feet 1:4,800

1 inch = 400 feet 1:4,800

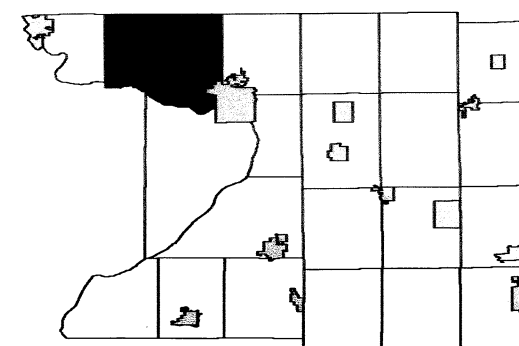

3	2	1	6	5	4	3	2
10	11	12	7	8	9	10	11
15	14	13	18	17	16	15	14
22	23	24	19	20	21	22	23
27	26	25	30	29	28	27	26
34	35	36	31	32	33	34	35
				5	4	3	2

SEE CITY OF PORTAGE

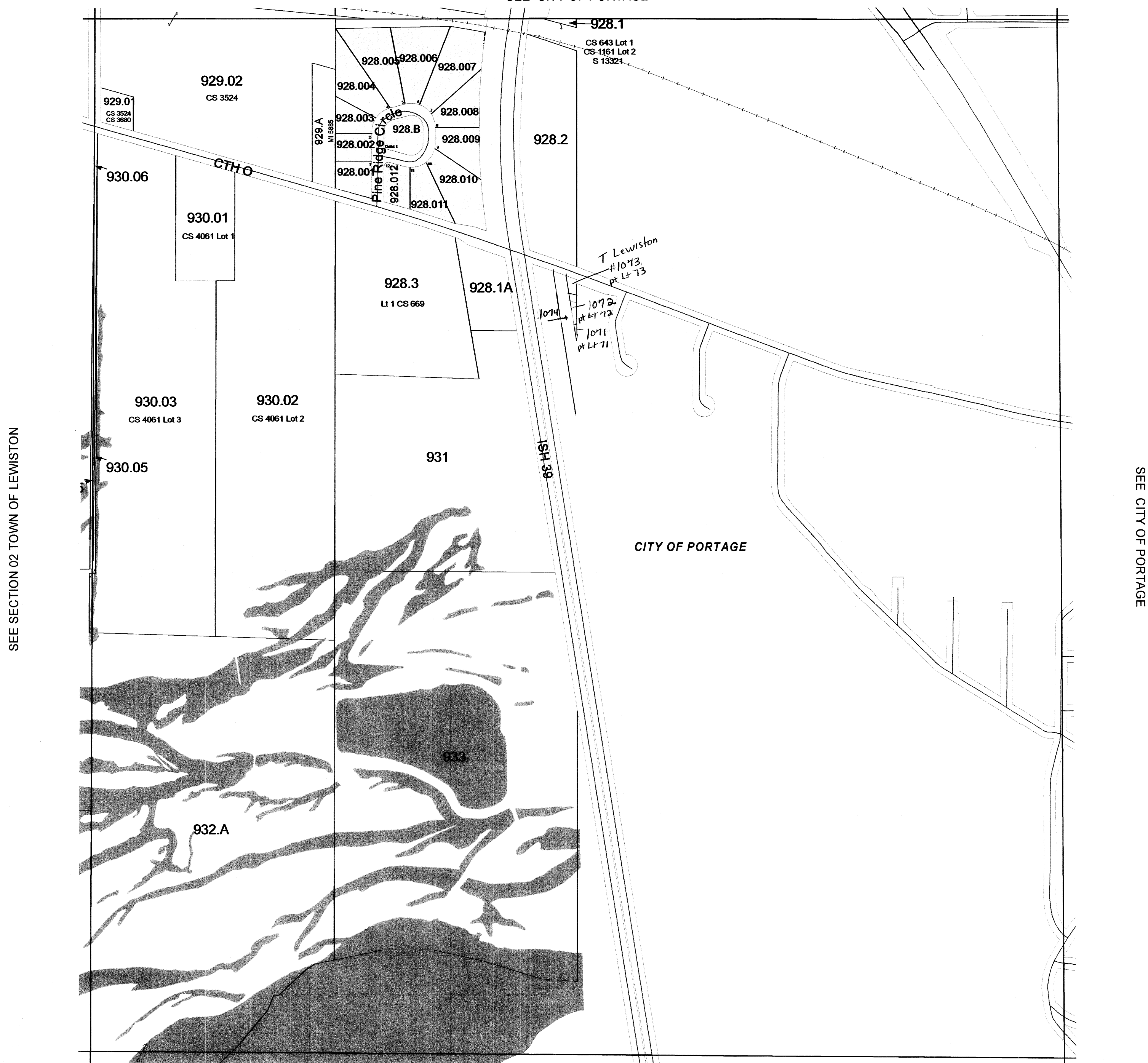

SEE SECTION 02 TOWN OF LEWISTON

SEE CITY OF PORTAGE

SEE SECTION 12 TOWN OF CALEDONIA

February 06, 2009
Columbia County Land Information

Replaced
2010

Section 01
T12N R8E

TOWN OF LEWISTON

T12N R8E T13N R7E T13N R8E

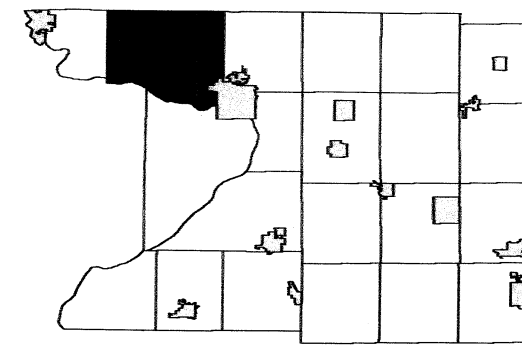

3	2	1	6	5	4	3
10	11	12	7	8	9	10
15	14	13	18	17	16	15
22	23	24	19	20	21	22
27	26	25	30	29	28	27
34	35	36	31	32	33	34
			5	4	3	2
			10	11	12	

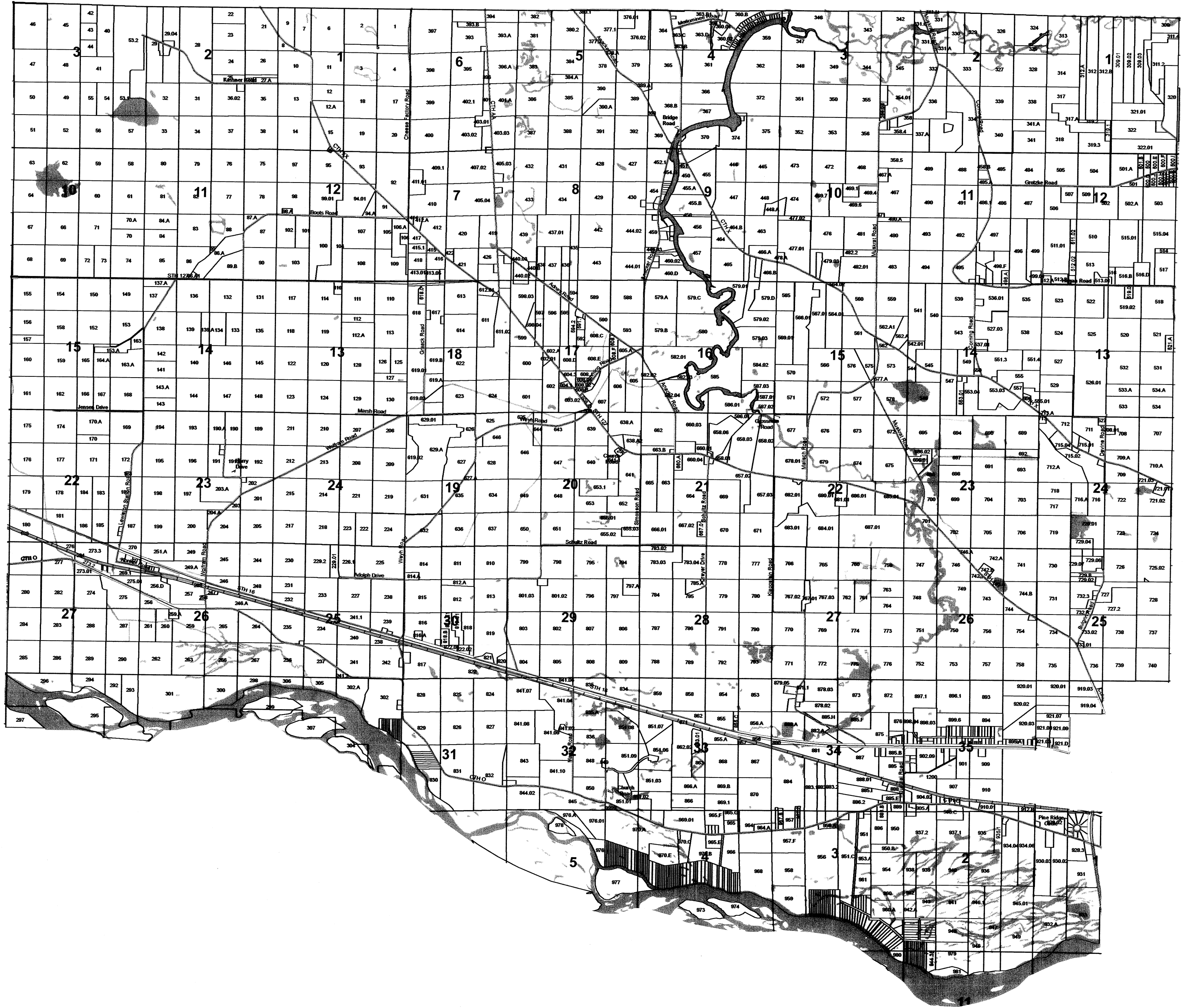

1 inch = 400 feet 1:4,800

A map of the United States with a grid overlay. The Pacific Northwest region, including Washington, Oregon, and Idaho, is highlighted in black. Within this black area, a specific region in central Washington is outlined in white, indicating the study area. Small squares are scattered across the grid, likely representing other locations or data points.

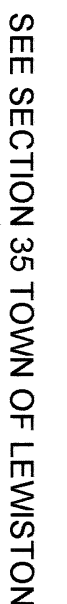

Section 34
T13N R8E

1 inch = 400 feet 1:4,800

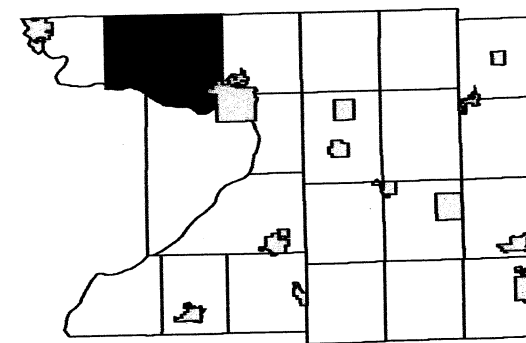

Figure 1 shows a 6x12 grid representing a 2D lattice. The top row is labeled 'R7E' and 'R8E'. The right side is labeled 'T13N' and 'T12N'. The grid contains numbers 1 through 36, with some cells shaded black. A curved line separates the bottom-left portion of the grid from the rest. The numbers are arranged in a specific pattern across the grid.

SEE SECTION 19 TOWN OF LEWISTON



SEE SECTION 31 TOWN OF LEWISTON

Replaced
2011

Section 30
T13N R8E

TOWN OF LEWISTON

SECTION 29 T13N R8E

1 inch = 400 feet 1:4,800

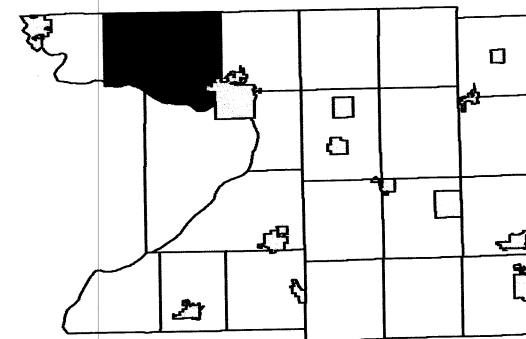

R7E					R8E				
3	2	1	6	5	4	3	2	1	
10	11	12	7	8	9	10	11	12	
15	14	13	18	17	16	15	14	13	T13N
22	23	24	19	20	21	22	23	24	
27	26	25	30	28	27	26	25	24	
34	33	32	31	32	33	34	35	36	T12N

SEE SECTION 20 TOWN OF LEWISTON

SEE SECTION 30 TOWN OF LEWISTON

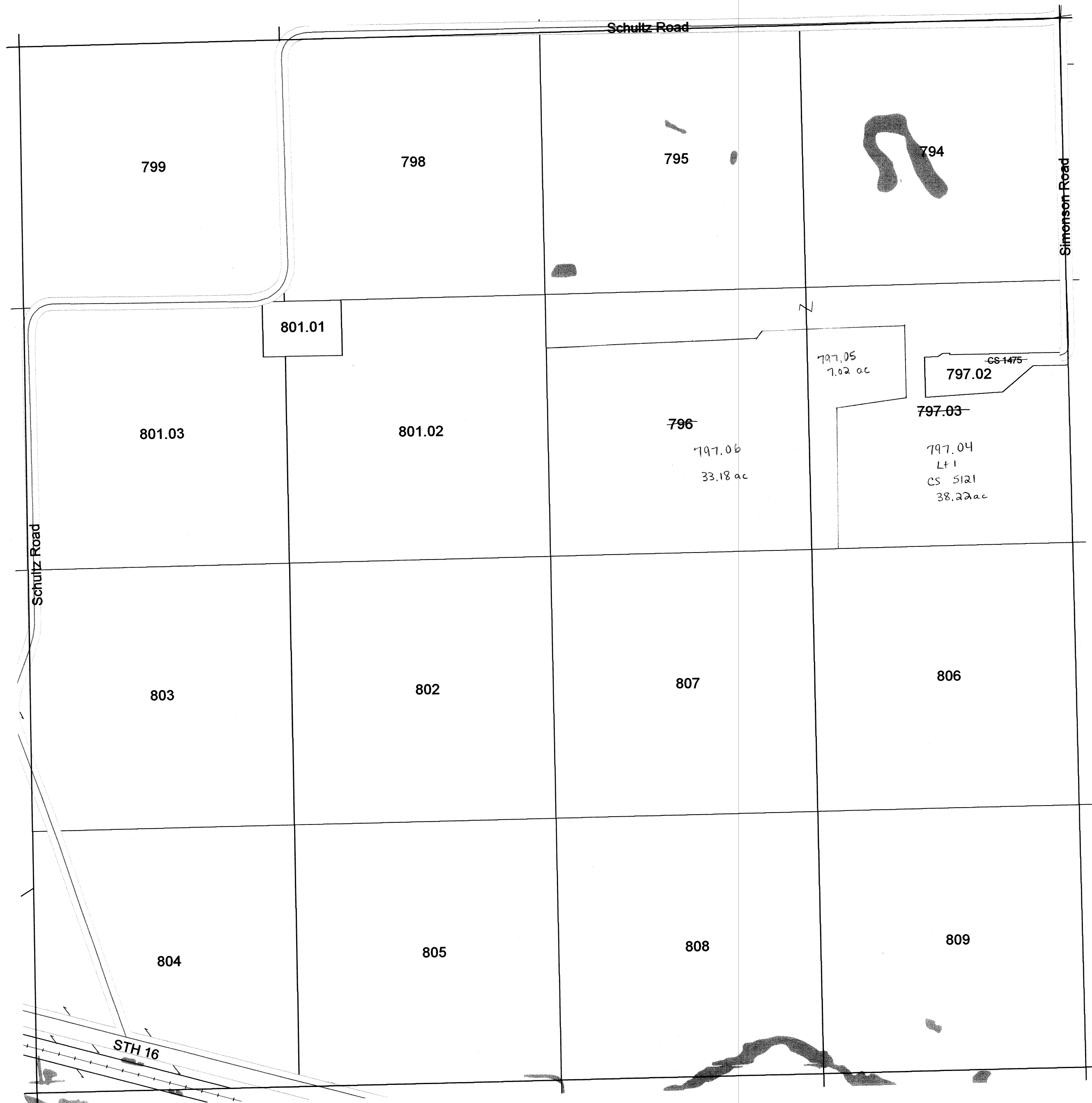

SEE SECTION 28 TOWN OF LEWISTON

SEE SECTION 32 TOWN OF LEWISTON

Replaced
2011

Section 29
T13N R8E

TOWN OF LEWISTON

SECTION 19 T13N R8E

1 inch = 400 feet 1:4,800

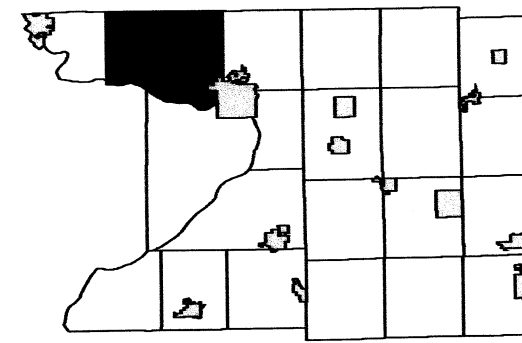

R7E					R8E				
3	2	1	6	5	4	3	2	1	
10	11	12	7	8	9	10	11	12	
15	14	13	18	17	16	15	14	13	T13N
22	23	24	20	21	22	23	24		
27	26	25	30	29	28	27	26	25	
34	35	36	31	32	33	34	35	36	
					5	4	3	2	T12N
									10 11 12

SEE SECTION 18 TOWN OF LEWISTON

SEE SECTION 24 TOWN OF LEWISTON

SEE SECTION 20 TOWN OF LEWISTON

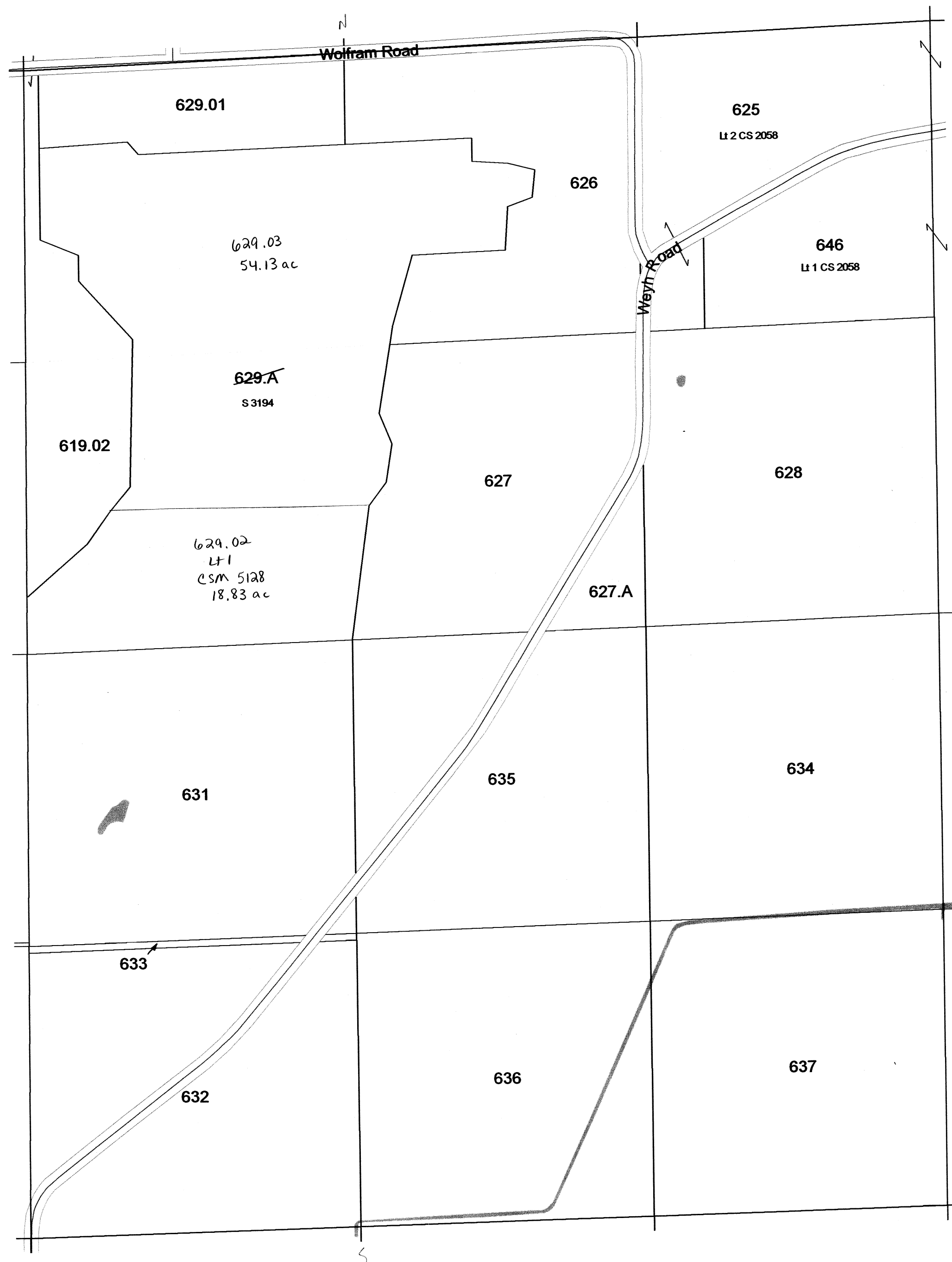

SEE SECTION 30 TOWN OF LEWISTON

Replaced
2011

Section 19
T13N R8E

TOWN OF LEWISTON

SECTION 16 T13N R8E

1 inch = 400 feet 1:4,800

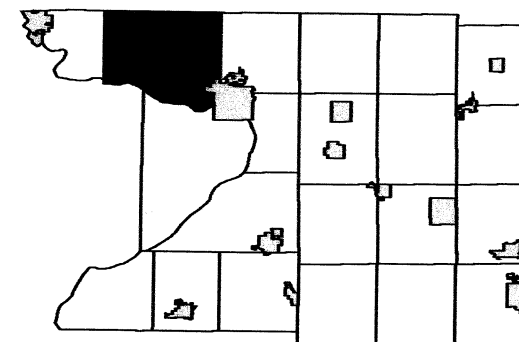

R7E						R8E					
3	2	1	6	5	4	3	2	1			
10	11	12	7	8	9	10	11	12			
15	14	13	18	17	16	15	14	13			
22	23	24	19	20	21	22	23	24			
27	26	25	30	29	28	27	26	25			
34	35	36	31	32	33	34	35	36			

SEE SECTION 09 TOWN OF LEWISTON

SEE SECTION 17 TOWN OF LEWISTON

SEE SECTION 15 TOWN OF LEWISTON

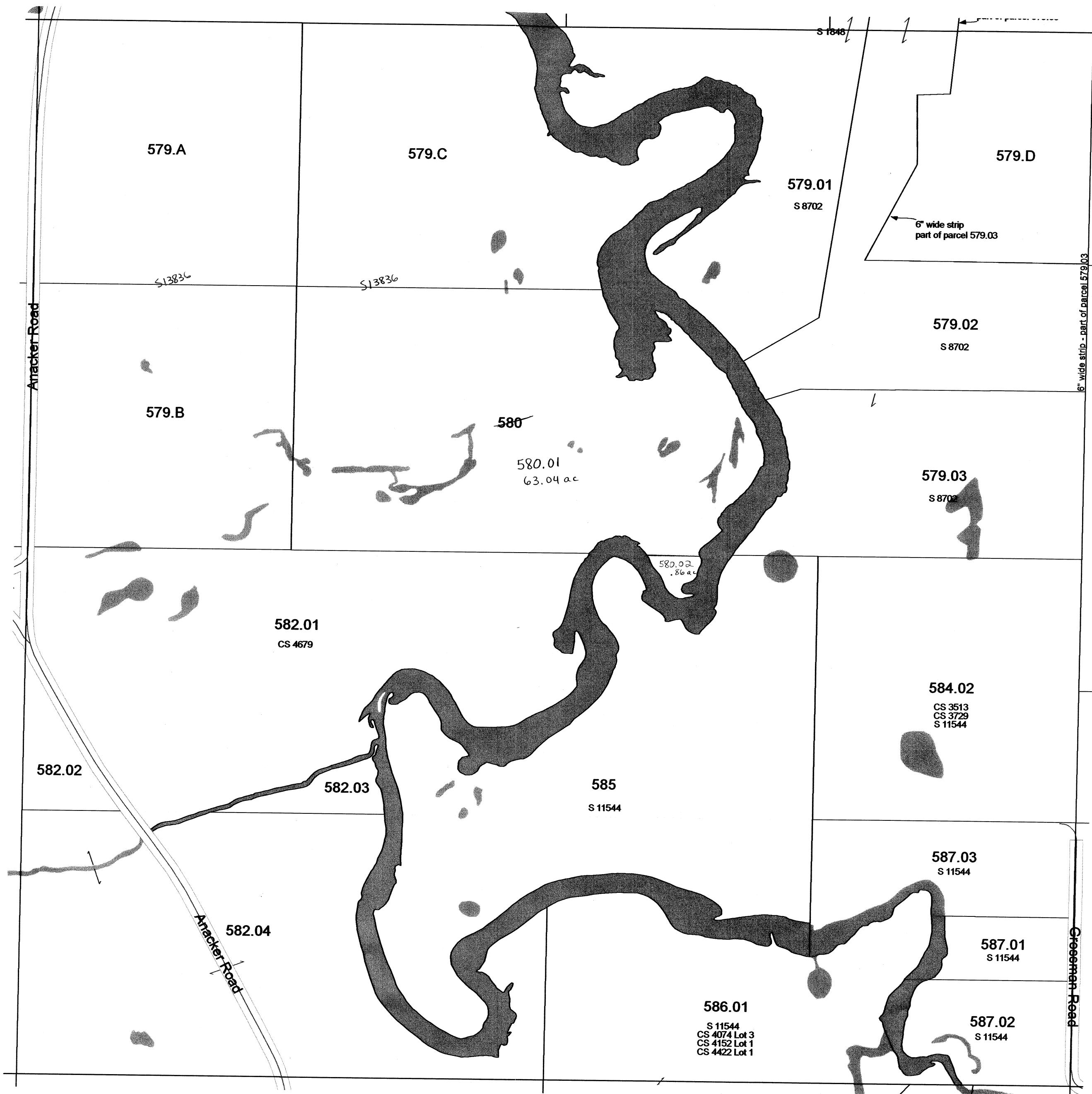

SEE SECTION 21 TOWN OF LEWISTON

TOWN OF LEWISTON

SECTION 14 T13N R8E

1 inch = 400 feet 1:4,800

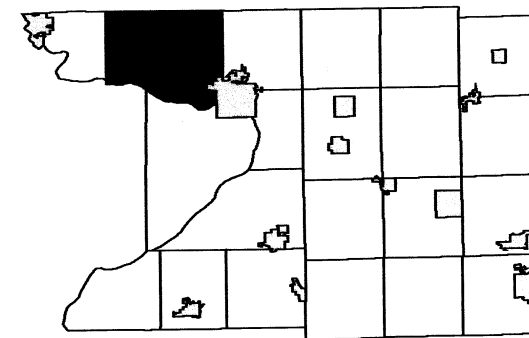

R7E			R8E			R9E		
3	2	1	6	5	4	3	2	1
10	11	12	7	8	9	10	11	12
15	14	13	18	17	16	15	14	13
22	23	24	19	20	21	22	23	24
27	26	25	30	29	28	27	26	25
34	33	32	31	32	33	34	35	36
			5	4	3	2	1	
			10	11	12			

SEE SECTION 11 TOWN OF LEWISTON

SEE SECTION 15 TOWN OF LEWISTON

SEE SECTION 13 TOWN OF LEWISTON

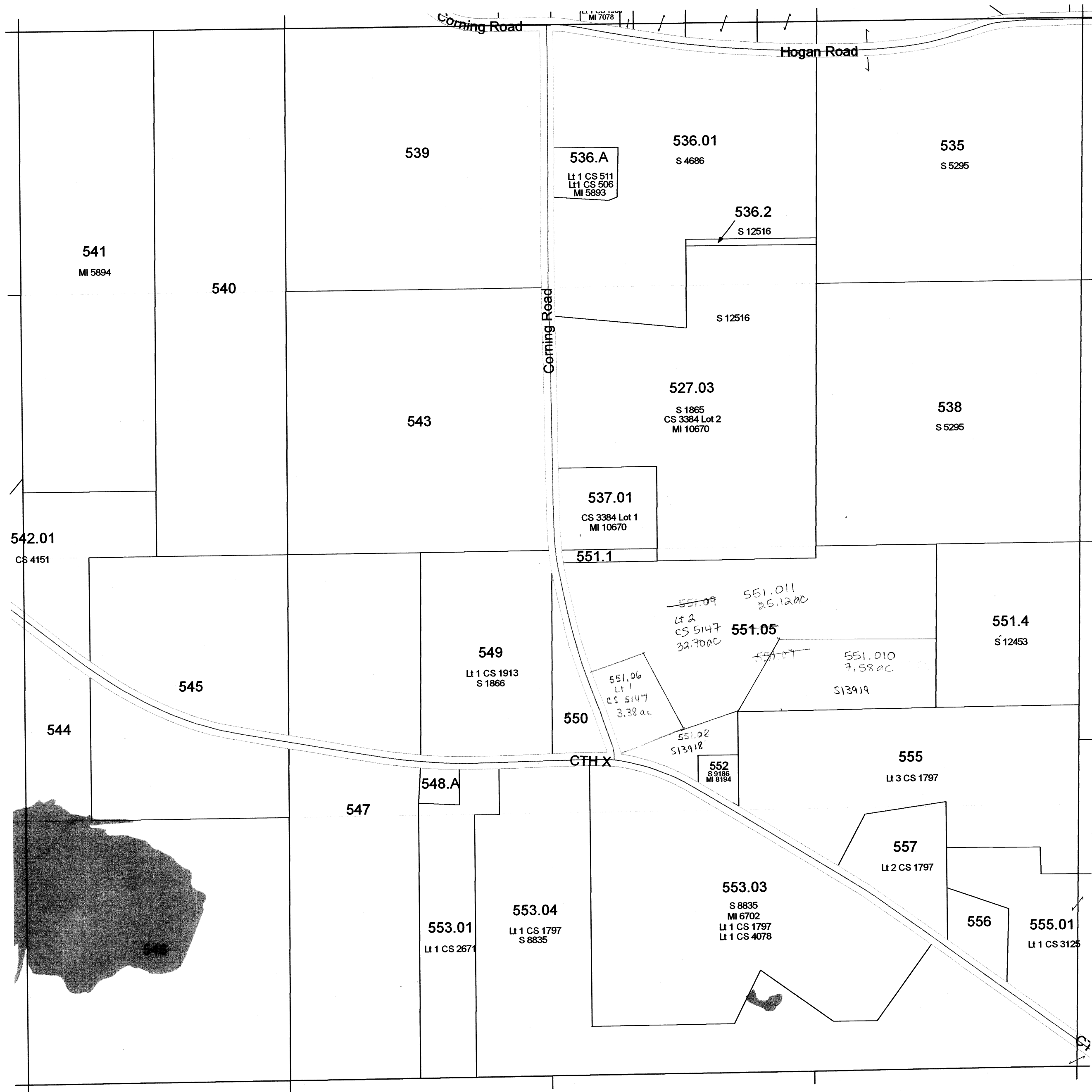

SEE SECTION 23 TOWN OF LEWISTON

Replaced
2011

Section 14
T13N R8E

TOWN OF LEWISTON

SECTION 9 T13N R8E

1 inch = 400 feet 1:4,800

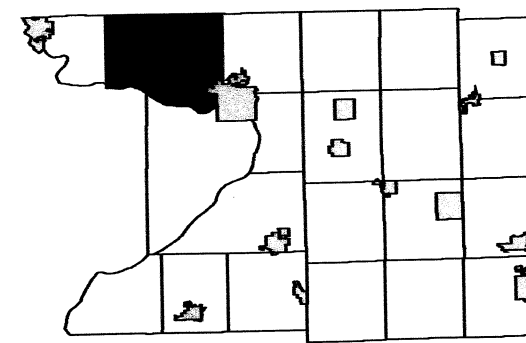

R7E			R8E			R9E		
3	2	1	6	5	4	3	2	1
10	11	12	7	8	9	10	11	12
15	14	13	18	17	16	15	14	13
22	23	24	19	20	21	22	23	24
27	26	25	30	29	28	27	26	25
34	33	32	31	32	33	34	35	36

TOWN OF LEWISTON

SECTION 23 T13N R7E

1 inch = 400 feet 1:4,800

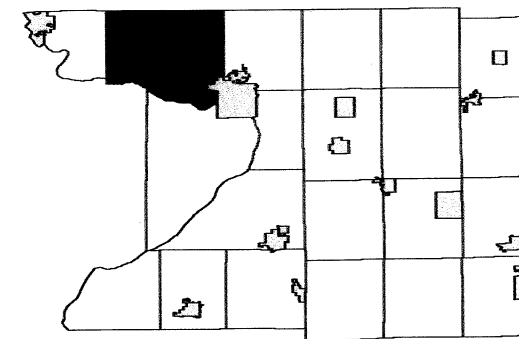

R7E									R8E											
3	2	1	6	5	4	3	2	1												
10	11	12	7	8	9	10	11	12												
15	14	13	18	17	16	15	14	13												
22		24	19	20	21	22	23	24	T13N											
27	26	25	30	29	28	27	26	25												
34	35	36	31	32	33	34	35	36												
									5	4	3	2	1	T12N						
																		10	11	12

SEE SECTION 14 TOWN OF LEWISTON

SEE SECTION 22 TOWN OF LEWISTON

SEE SECTION 24 TOWN OF LEWISTON

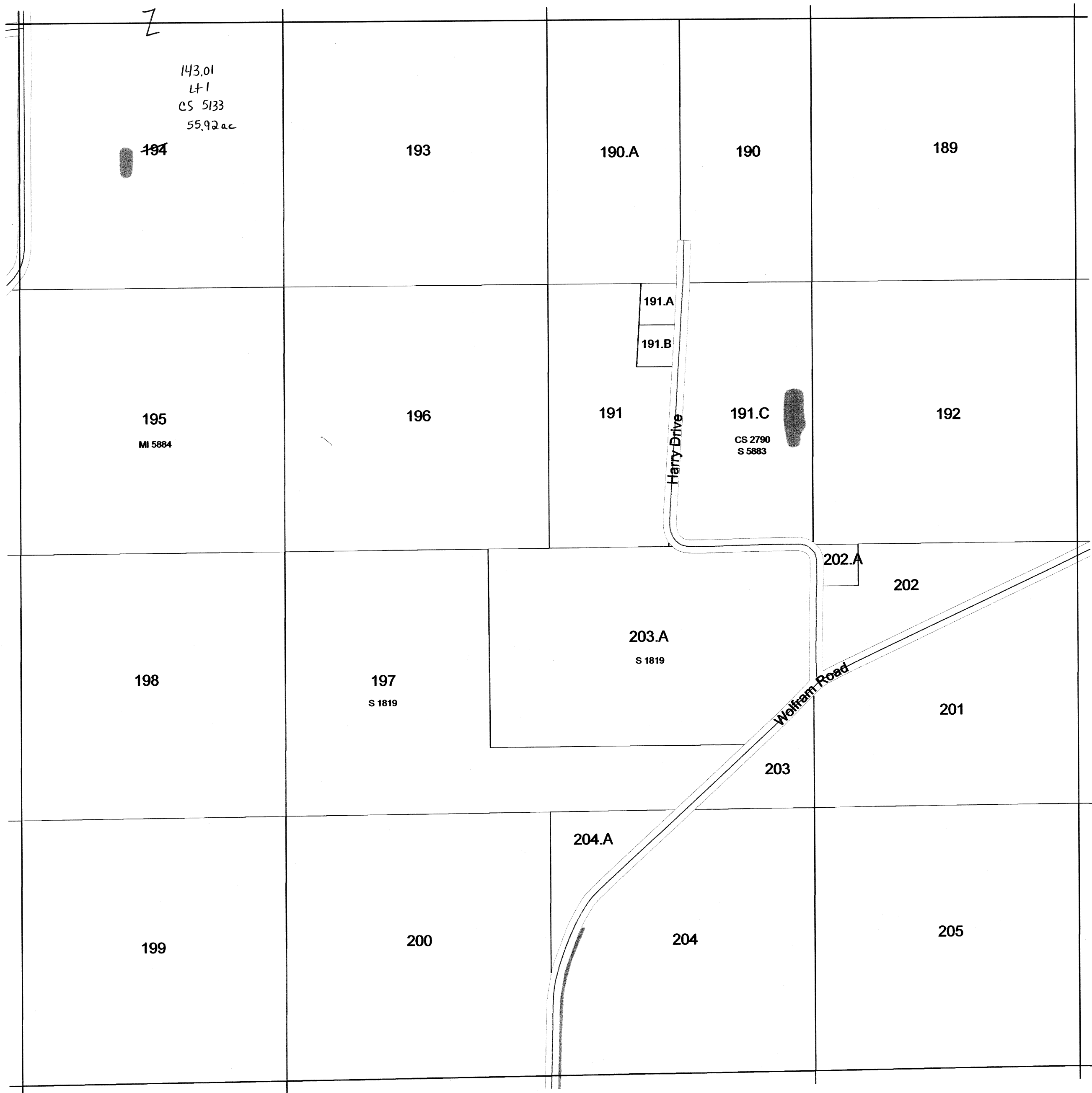

SEE SECTION 26 TOWN OF LEWISTON

Replaced
2011

TOWN OF LEWISTON

SECTION 22 T13N R7E

1 inch = 400 feet 1:4,800

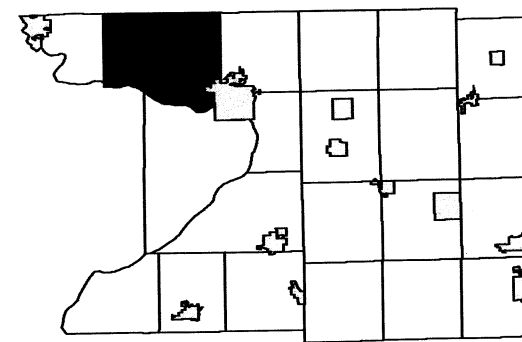

R7E						R8E					
3	2	1	6	5	4	3	2	1			
10	11	12	7	8	9	10	11	12			
15	14	13	18	17	16	15	14	13			
23	24	19	20	21	22	23	24	25			
27	26	25	30	29	28	27	26	25			
34	35	36	31	32	33	34	35	36			
						5	4	3	2	1	
						10	11	12			

SEE SECTION 15 TOWN OF LEWISTON

SEE SECTION 21 TOWN OF NEWPORT

SEE SECTION 23 TOWN OF LEWISTON

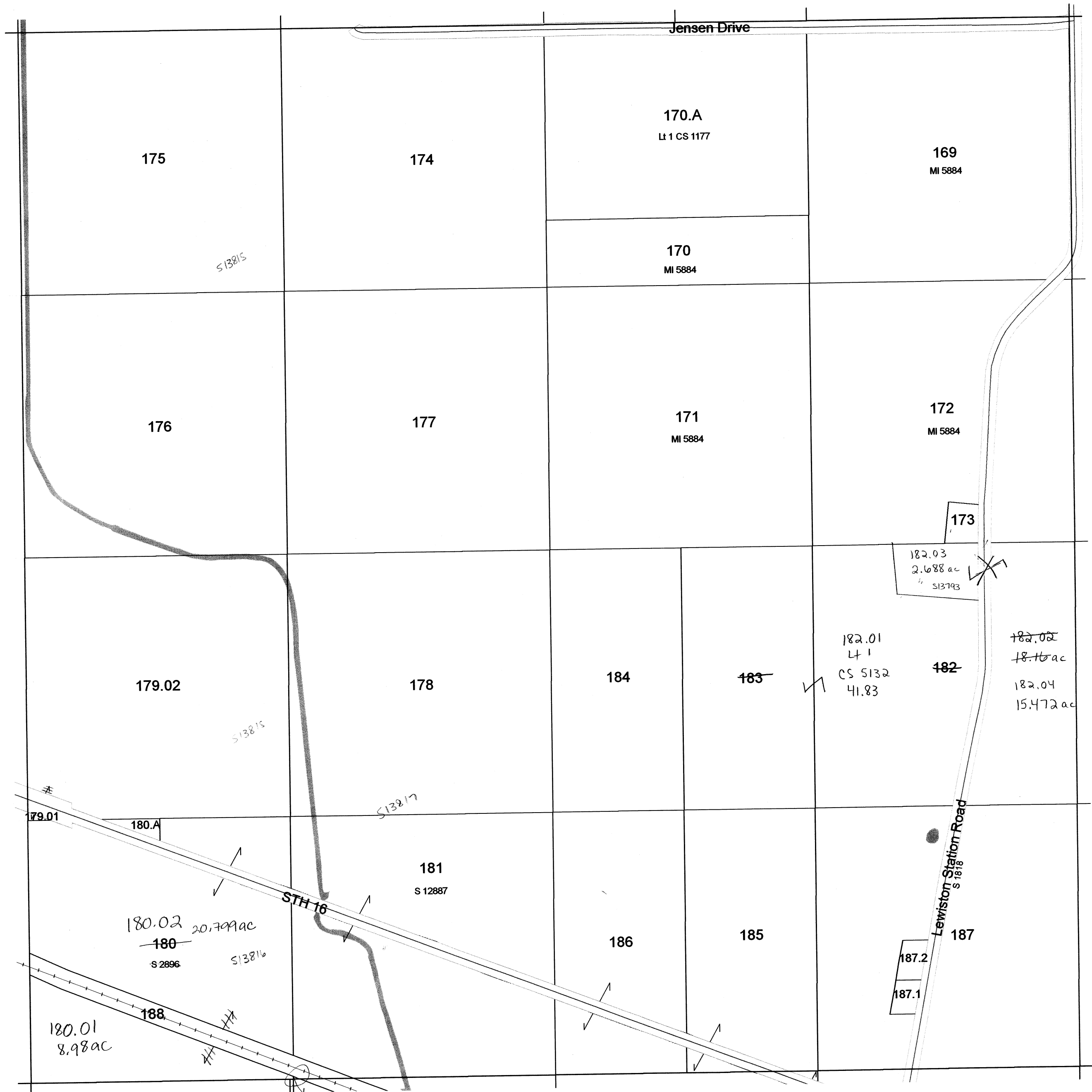

SEE SECTION 27 TOWN OF LEWISTON

Replaced
2011

TOWN OF LEWISTON

SECTION 14 T13N R7E

1 inch = 400 feet 1:4,800

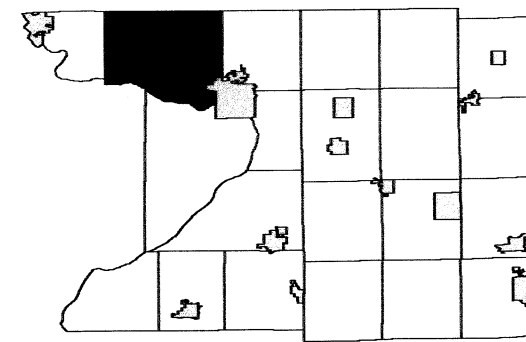
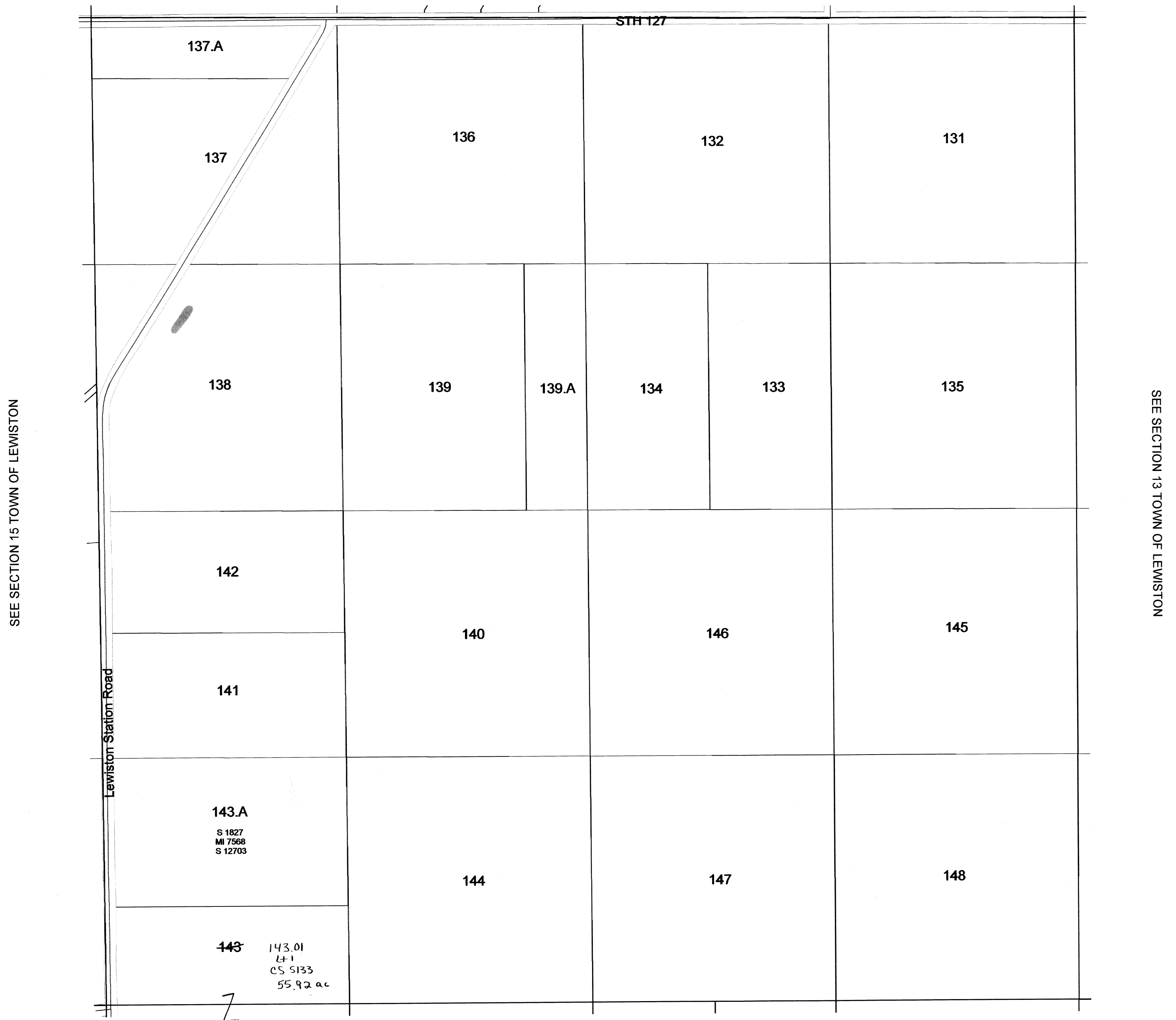

Figure 1 shows a 12x12 grid of sampling points. The grid is divided into four quadrants by a central vertical line. The top-left quadrant is labeled 'R7E' and the top-right 'R8E'. The bottom-right quadrant is labeled 'T12N'. The bottom-left quadrant is labeled 'T12N' and '10 11 12'. The grid contains numbers 1 through 120, with some cells shaded black. A curved line separates the bottom-left quadrant from the others.

SEE SECTION 11 TOWN OF LEWISTON



SEE SECTION 23 TOWN OF LEWISTON

Replaced
2011

Section 14
T13N R7E

TOWN OF LEWISTON

T12N R8E T13N R7E T13N R8E

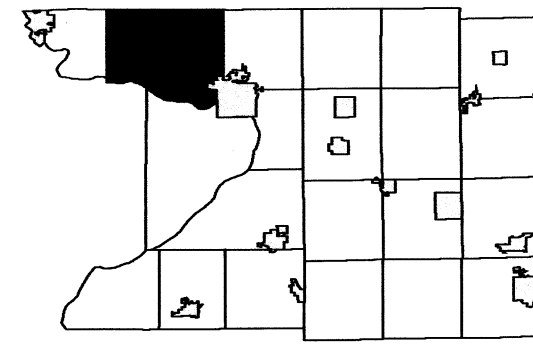

3	2	1	6	5	4	3	2	1
10	11	12	7	8	9	10	11	12
15	14	13	18	17	16	15	14	13
22	23	24	19	20	21	22	23	24
27	26	25	30	29	28	27	26	25
34	35	36	31	32	33	34	35	36
41	42	43	38	37	36	35	34	33
48	47	46	43	42	41	40	39	38
55	54	53	50	49	48	47	46	45
62	61	60	57	56	55	54	53	52
69	68	67	64	63	62	61	60	59
76	75	74	71	70	69	68	67	66
83	82	81	78	77	76	75	74	73
90	89	88	85	84	83	82	81	80
97	96	95	92	91	90	89	88	87
104	103	102	99	98	97	96	95	94
111	110	109	106	105	104	103	102	101
118	117	116	113	112	111	110	109	108
125	124	123	120	119	118	117	116	115
132	131	130	127	126	125	124	123	122
139	138	137	134	133	132	131	130	129
146	145	144	141	140	139	138	137	136
153	152	151	148	147	146	145	144	143
160	159	158	155	154	153	152	151	150
167	166	165	162	161	160	159	158	157
174	173	172	169	168	167	166	165	164
181	180	179	176	175	174	173	172	171
188	187	186	183	182	181	180	179	178
195	194	193	190	189	188	187	186	185
202	201	200	197	196	195	194	193	192
209	208	207	204	203	202	201	200	199
216	215	214	211	210	209	208	207	206
223	222	221	218	217	216	215	214	213
230	229	228	225	224	223	222	221	220
237	236	235	232	231	230	229	228	227
244	243	242	239	238	237	236	235	234
251	250	249	246	245	244	243	242	241
258	257	256	253	252	251	250	249	248
265	264	263	260	259	258	257	256	255
272	271	270	267	266	265	264	263	262
279	278	277	274	273	272	271	270	269
286	285	284	281	280	279	278	277	276
293	292	291	288	287	286	285	284	283
300	299	298	295	294	293	292	291	290
307	306	305	302	301	300	299	298	297
314	313	312	309	308	307	306	305	304
321	320	319	316	315	314	313	312	311
328	327	326	323	322	321	320	319	318
335	334	333	330	329	328	327	326	325
342	341	340	337	336	335	334	333	332
349	348	347	344	343	342	341	340	339
356	355	354	351	350	349	348	347	346
363	362	361	358	357	356	355	354	353
370	369	368	365	364	363	362	361	360
377	376	375	372	371	370	369	368	367
384	383	382	379	378	377	376	375	374
391	390	389	386	385	384	383	382	381
398	397	396	393	392	391	390	389	388
405	404	403	400	399	398	397	396	395
412	411	410	407	406	405	404	403	402
419	418	417	414	413	412	411	410	409
426	425	424	421	420	419	418	417	416
433	432	431	428	427	426	425	424	423
440	439	438	435	434	433	432	431	430
447	446	445	442	441	440	439	438	437
454	453	452	449	448	447	446	445	444
461	460	459	456	455	454	453	452	451
468	467	466	463	462	461	460	459	458
475	474	473	470	469	468	467	466	465
482	481	480	477	476	475	474	473	472
489	488	487	484	483	482	481	480	479
496	495	494	491	490	489	488	487	486
503	502	501	498	497	496	495	494	493
510	509	508	505	504	503	502	501	500
517	516	515	512	511	510	509	508	507
524	523	522	519	518	517	516	515	514
531	530	529	526	525	524	523	522	521
538	537	536	533	532	531	530	529	528
545	544	543	540	539	538	537	536	535
552	551	550	547	546	545	544	543	542
559	558	557	554	553	552	551	550	549
566	565	564	561	560	559	558	557	556
573	572	571	568	567	566	565	564	563
580	579	578	575	574	573	572	571	570
587	586	585	582	581	580	579	578	577
594	593	592	589	588	587	586	585	584
601	600	599	596	595	594	593	592	591
608	607	606	603	602	601	600	599	598
615	614	613	610	609	608	607	606	605
622	621	620	617	616	615	614	613	612
629	628	627	624	623	622	621	620	619
636	635	634	631	630	629	628	627	626
643	642	641	638	637	636	635	634	633
650	649	648	645	644	643	642	641	640
657	656	655	652	651	650	649	648	647
664	663	662	659	658	657	656	655	654
671	670	669	666	665	664	663	662	661
678	677	676	673	672	671	670	669	668
685	684	683	680	679	678	677	676	675
692	691	690	687	686	685	684	683	682
699	698	697	694	693	692	691	690	689
706	705	704	701	700	699	698	697	696
713	712	711	708	707	706	705	704	703
720	719	718	715	714	713	712	711	710
727	726	725	722	721	720	719	718	717
734	733	732	729	728	727	726	725	724
741	740	739	736	735	734	733	732	731
748	747	746	743	742	741	740	739	738
755	754	753	750	749	748	747	746	745
762	761	760	757	756	755	754	753	752
769	768	767	764	763	762	761	760	759
776	775	774	771	770	769	768	767	766
783	782	781	778	777	776	775	774	773
790	789	788	785	784	783	782	781	780
797	796	795	792	791	790	789	788	787
804	803	802	799	798	797	796	795	794
811	810	809	806	805	804	803	802	801
818	817	816	813	812	811	810	809	808
825	824	823	820	819	818	817	816	815
832	831	830	827	826	825	824	823	822
839	838	837	834	833	832	831	830	829
846	845	844	841	840	839	838	837	836
853	852	851	848	847	846	845	844	843
860	859	858	855	854	853	852	851	850
867	866	865	862	861	860	859	858	857
874	873	872	869	868	867	866	865	864
881	880	879	876	875	874	873	872	871
888	887	886	883	882	881	880	879	878
895	894	893	890	889	888	887	886	885
902	901	900	897	896	895	894	893	892
909	908	907	904	903	902	901	900	899
916	915	914	911	910	909	908	907	906
923	922	921	918	917	916	915	914	913
930	929	928	925	924	923	922	921	920
937	936	935	932	931	930	929	928	927
944	943	942	939	938	937	936	935	934
951	950	949	946	945	944	943	942	941
958	957	956	953	952	951	950	949	948
965	964	963	960	959	958	957	956	955
972	971	970	967	966	965	964	963	962
979	978	977	974	973	972	971	970	969
986	985	984	981	980	979	978	977	976
993	992	991	988	987	986	985	984	983
1000	999	998	995	994	993	992	991	990
1007	1006	1005	1002	1001	1000	999	998	997
1014	1013	1012	1009	1008	1007	1006	1005	1004
1021	1020	1019	1016	1015	1014	1013	1012	1011
1028	1027	1026	1023	1022	1021	1020	1019	1018
1035	1034	1033	1030	1029	1028	1027	1026	1025
1042	1041	1040	1037	1036	1035	1034	1033	1032
1049	1048	1047	1044	1043	1042	1041	1040	1039
1056	1055	1054	1051	1050	1049	1048	1047	1046
1063	1062	1061	1058	1057	1056	1055	1054	1053
1070	1069	1068	1065	1064	1063	1062	1061	1060
1077	1076	1075	1072	1071	1070	1069	1068	1067
1084	1083	1082	1079	1078	1077	1076	1075	1074
1091	1090	1089	1086	1085	1084	1083	1082	1081
1098	1097	1096	1093	1092	1091	1090	1089	1088
1105	1104	1103	1100	1099	1098	1097	1096	1095
1112	1111	1110	1107	1106	1105	1104	1103	1102
1119	1118	1117	1114	1113	1112	1111	1110	1109
1126</								

TOWN OF LEWISTON

SECTION 22 T13N R8E

1 inch = 400 feet 1:4,800

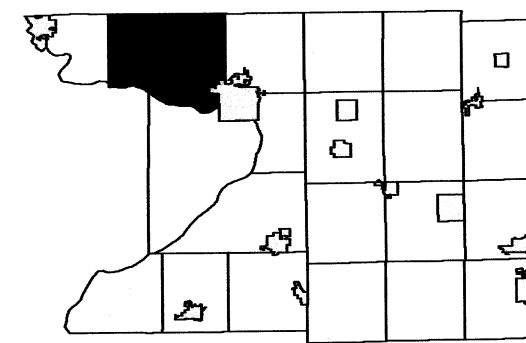

R7E					R8E				
3	2	1	6	5	4	3	2	1	
10	11	12	7	8	9	10	11	12	
15	14	13	18	17	16	15	14	13	T13N
22	23	24	19	20	21	22	23	24	
27	26	25	30	29	28	27	26	25	
34	33	32	31	32	33	34	35	36	T12N

SEE SECTION 15 TOWN OF LEWISTON

SEE SECTION 21 TOWN OF LEWISTON

SEE SECTION 23 TOWN OF LEWISTON

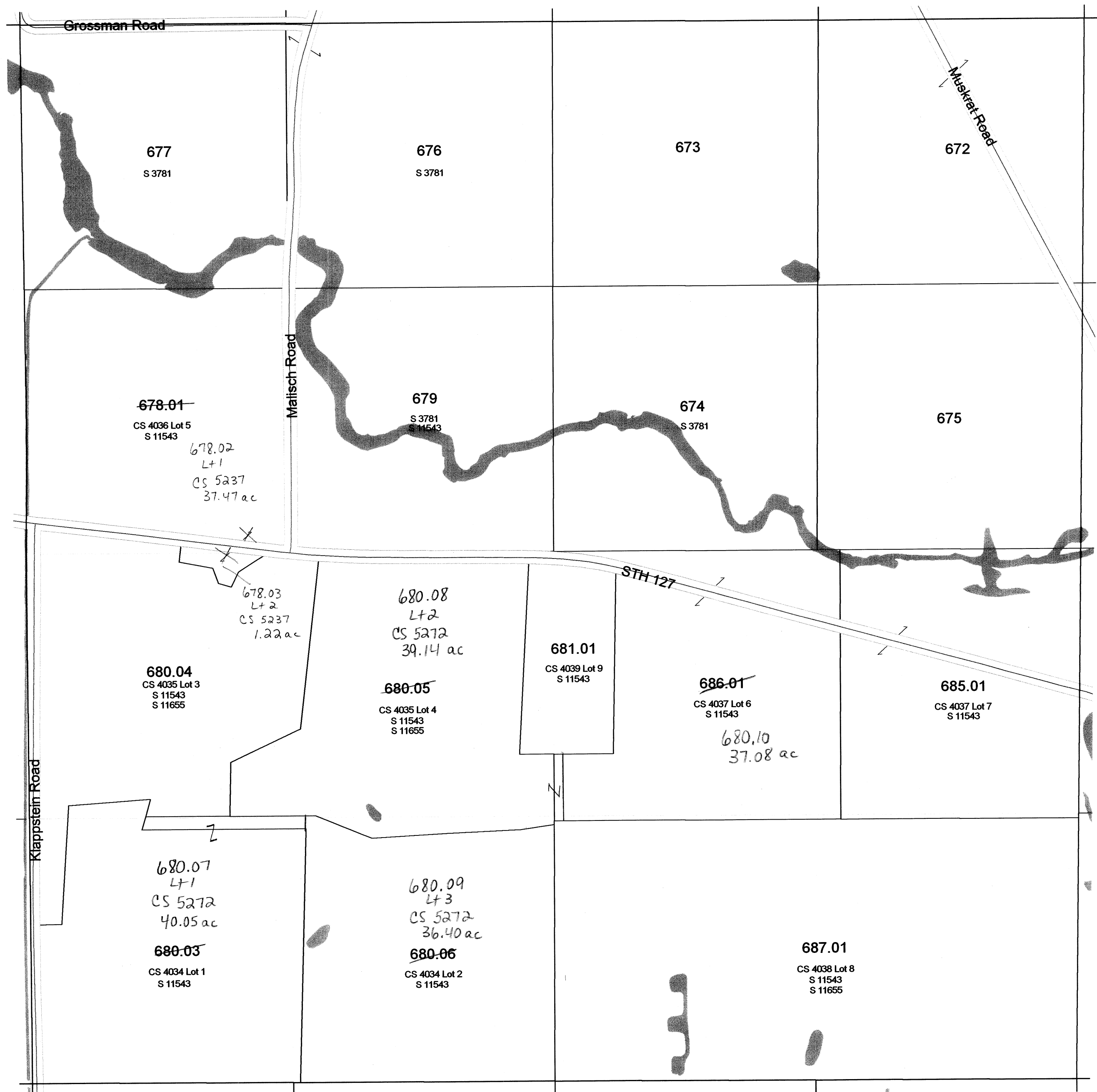

SEE SECTION 27 TOWN OF LEWISTON

TOWN OF LEWISTON

SECTION 14 T13N R8E

1 inch = 400 feet 1:4,800

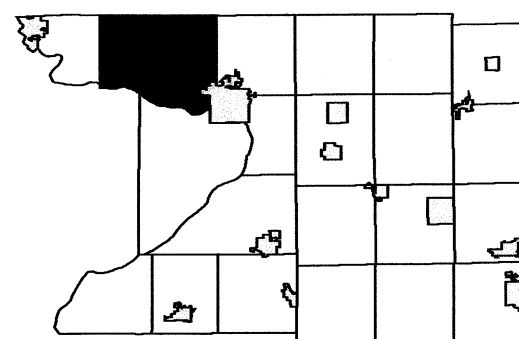

R7E			R8E			R9E		
3	2	1	6	5	4	3	2	1
10	11	12	7	8	9	10	11	12
15	14	13	18	17	16	15	14	13
22	23	24	19	20	21	22	23	24
27	26	25	30	29	28	27	26	25
34	35	36	31	32	33	34	35	36

TOWN OF LEWISTON

SECTION 13 T13N R8E

1 inch = 400 feet 1:4,800

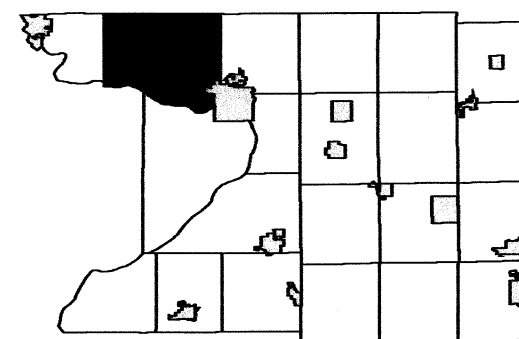

R7E			R8E			R9E		
3	2	1	6	5	4	3	2	1
10	11	12	7	8	9	10	11	12
15	14	13	18	17	16	15	14	13
22	23	24	19	20	21	22	23	24
27	26	25	30	29	28	27	26	25
34	33	32	31	32	33	34	35	36

TOWN OF LEWISTON

SECTION 1 T13N R8E

1 inch = 400 feet 1:4,800

SEE MARQUETTE COUNTY

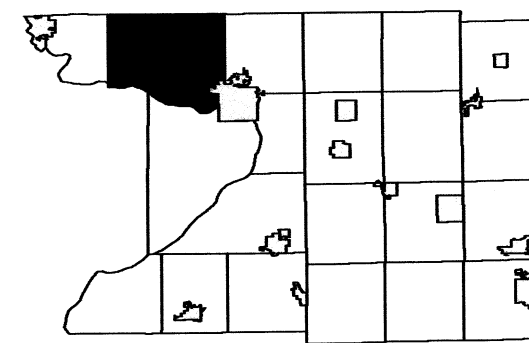

R7E				R8E								
3	2	1	6	5	4	3	2					
10	11	12	7	8	9	10	11	12				
15	14	13	18	17	16	15	14	13				
22	23	24	19	20	21	22	23	24	T13N			
27	26	25	30	29	28	27	26	25				
34	33	32	31	32	33	34	35	36				

TOWN OF LEWISTON

SECTION 36 T13N R7E

1 inch = 400 feet 1:4,800

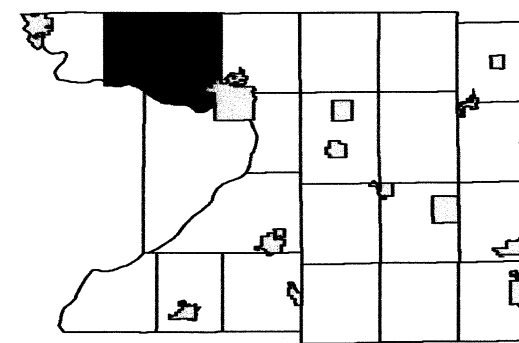

R7E						R8E					
3	2	1	6	5	4	3	2	1			
10	11	12	7	8	9	10	11	12			
15	14	13	18	17	16	15	14	13			
22	23	24	19	20	21	22	23	24			
27	26	25	30	29	28	27	26	25			
34	33	32	31	32	33	34	35	36			
						5	4	3	2	1	
						10	11	12			

SEE SECTION 25 TOWN OF LEWISTON

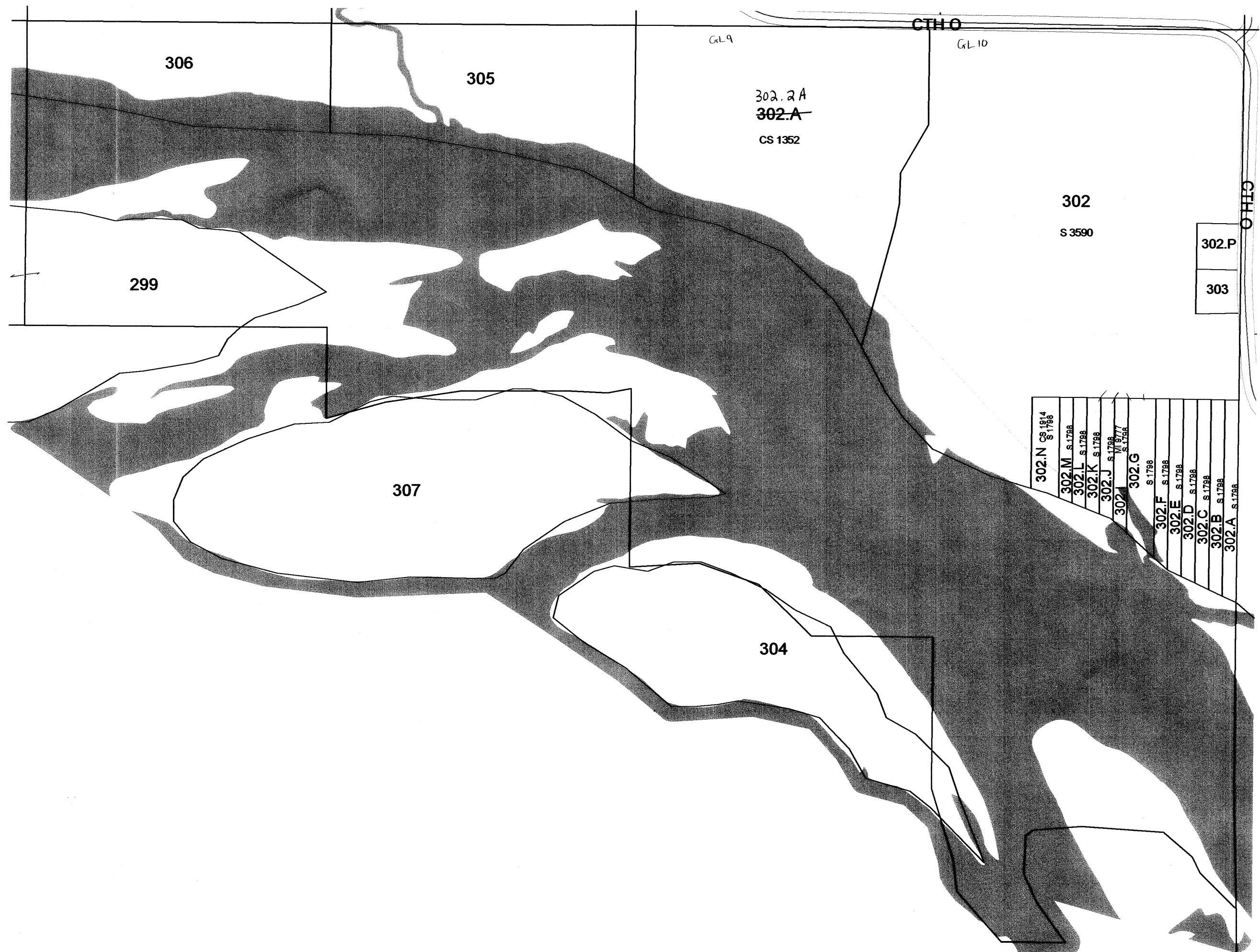

SEE SAUK COUNTY

SEE SECTION 31 TOWN OF LEWISTON

SEE SAUK COUNTY

Scanned
2012

TOWN OF LEWISTON

SECTION 27 T13N R7E

1 inch = 400 feet 1:4,800

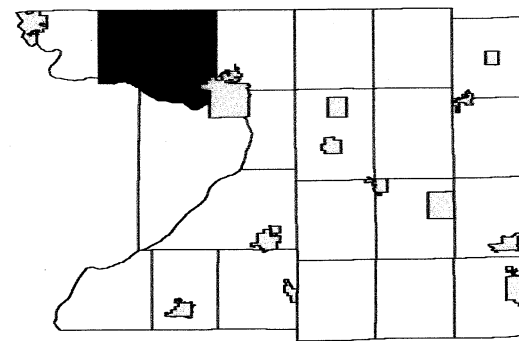

SEE SECTION 22 TOWN OF LEWISTON

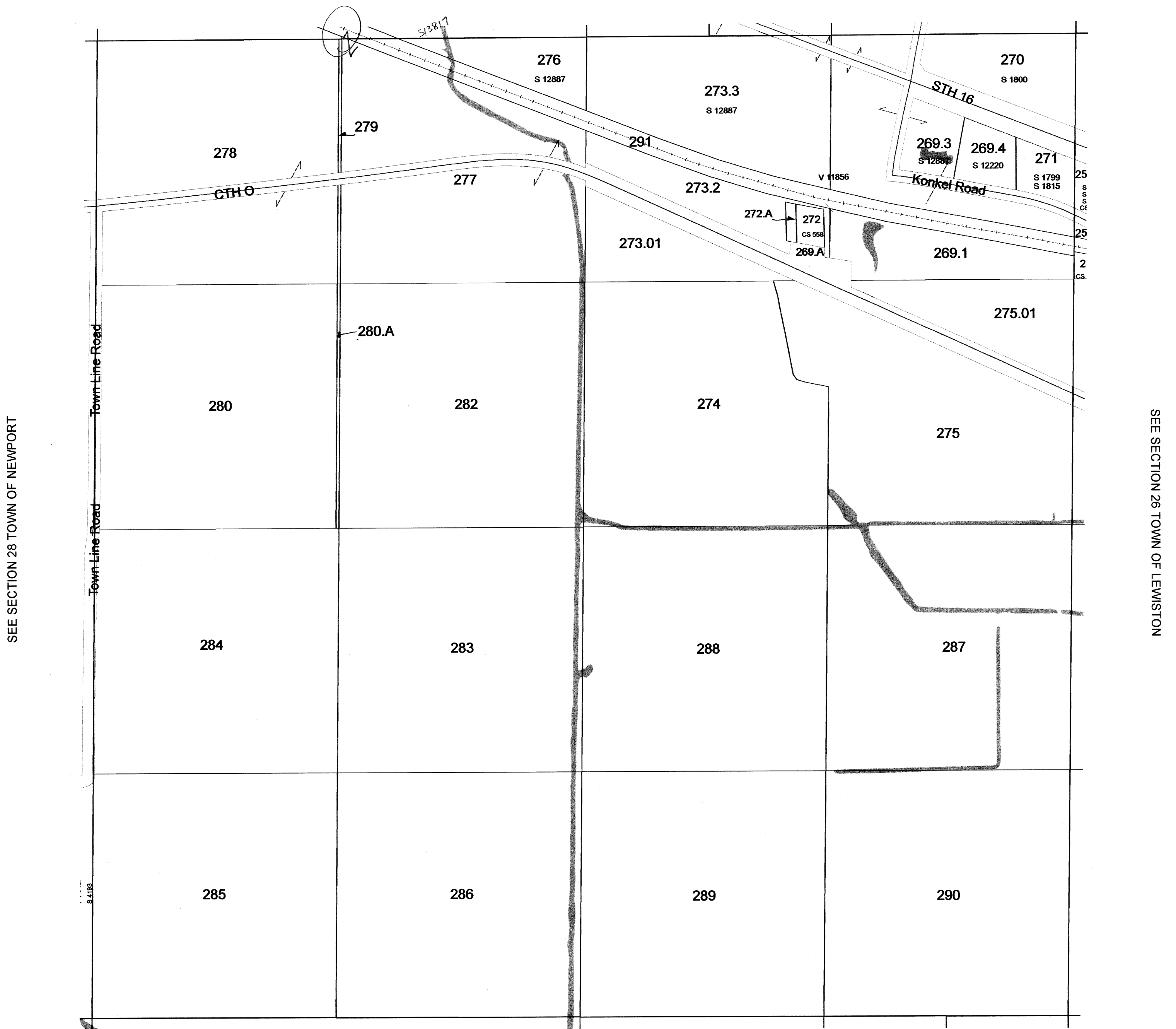

SEE SECTION 34 TOWN OF LEWISTON

Scanned
2012

February 06, 2009
Columbia County Land Information

Section 27
T13N R7E

TOWN OF LEWISTON

SECTION 22 T13N R7E

1 inch = 400 feet 1:4,800

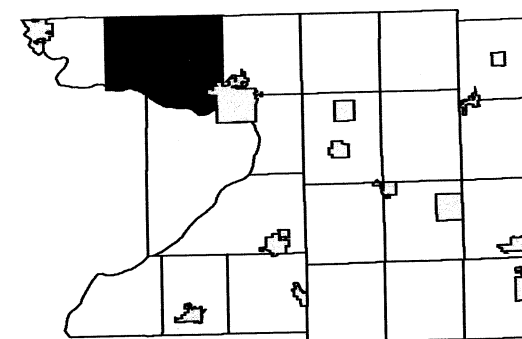

R7E						R8E					
3	2	1	6	5	4	3	2	1			
10	11	12	7	8	9	10	11	12			
15	14	13	18	17	16	15	14	13			
	23	24	19	20	21	22	23	24			
27	26	25	30	29	28	27	26	25			
34	35	36	31	32	33	34	35	36			

SEE SECTION 15 TOWN OF LEWISTON

SEE SECTION 21 TOWN OF NEWPORT

SEE SECTION 23 TOWN OF LEWISTON

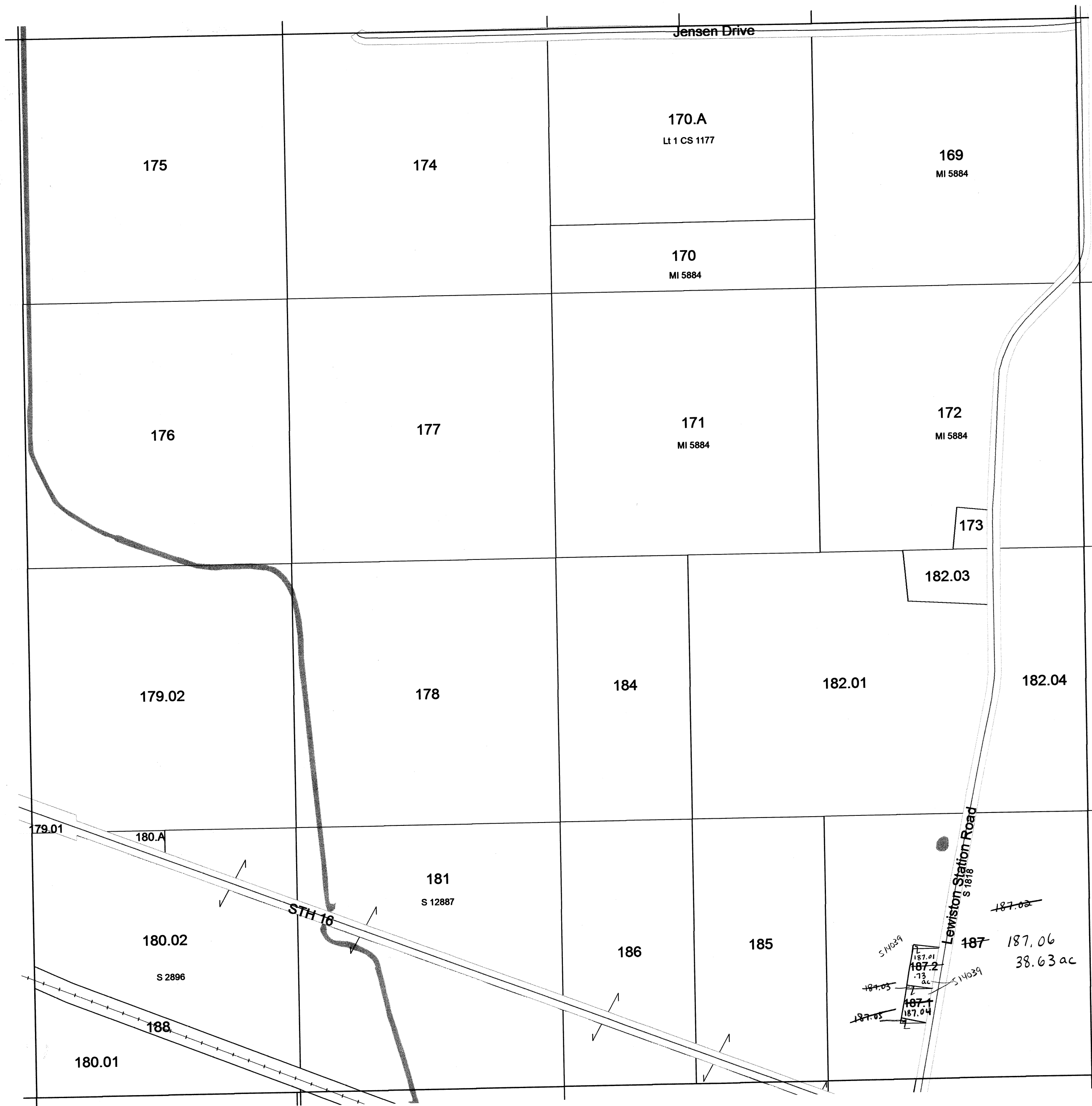

SEE SECTION 27 TOWN OF LEWISTON

Scanned
2012

1 inch = 400 feet 1:4,800

R7E

3	[shaded]	1	6	5	4	3	2	1
10	11	12	7	8	9	10	11	12
15	14	13	18	17	16	15	14	13
22	23	24	19	20	21	22	23	24
27	26	25	30	29	28	27	26	25
34	35	36	31	32	33	34	35	36

T13N

5	4	3	2	1
10	11	12		

T12N



SEE SECTION 01 TOWN OF LEWISTON

Scanned
2012

February 06, 2009
Columbia County Land Information

Section 02
T13N R7E

TOWN OF LEWISTON

T12N R8E T13N R7E T13N R8E

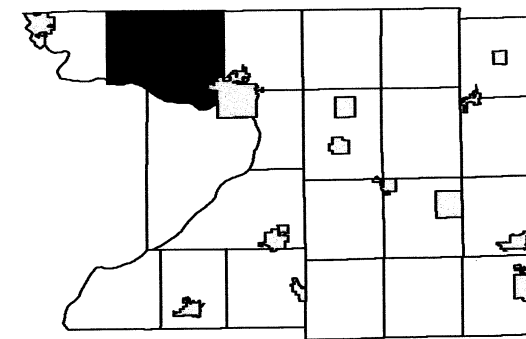

3	2	1	6	5	4	3	2	1
10	11	12	7	8	9	10	11	12
15	14	13	18	17	16	15	14	13
22	23	24	19	20	21	22	23	24
27	26	25	30	29	28	27	26	25
34	35	36	31	32	33	34	35	36
			5	4	3	2	1	
						10	11	12

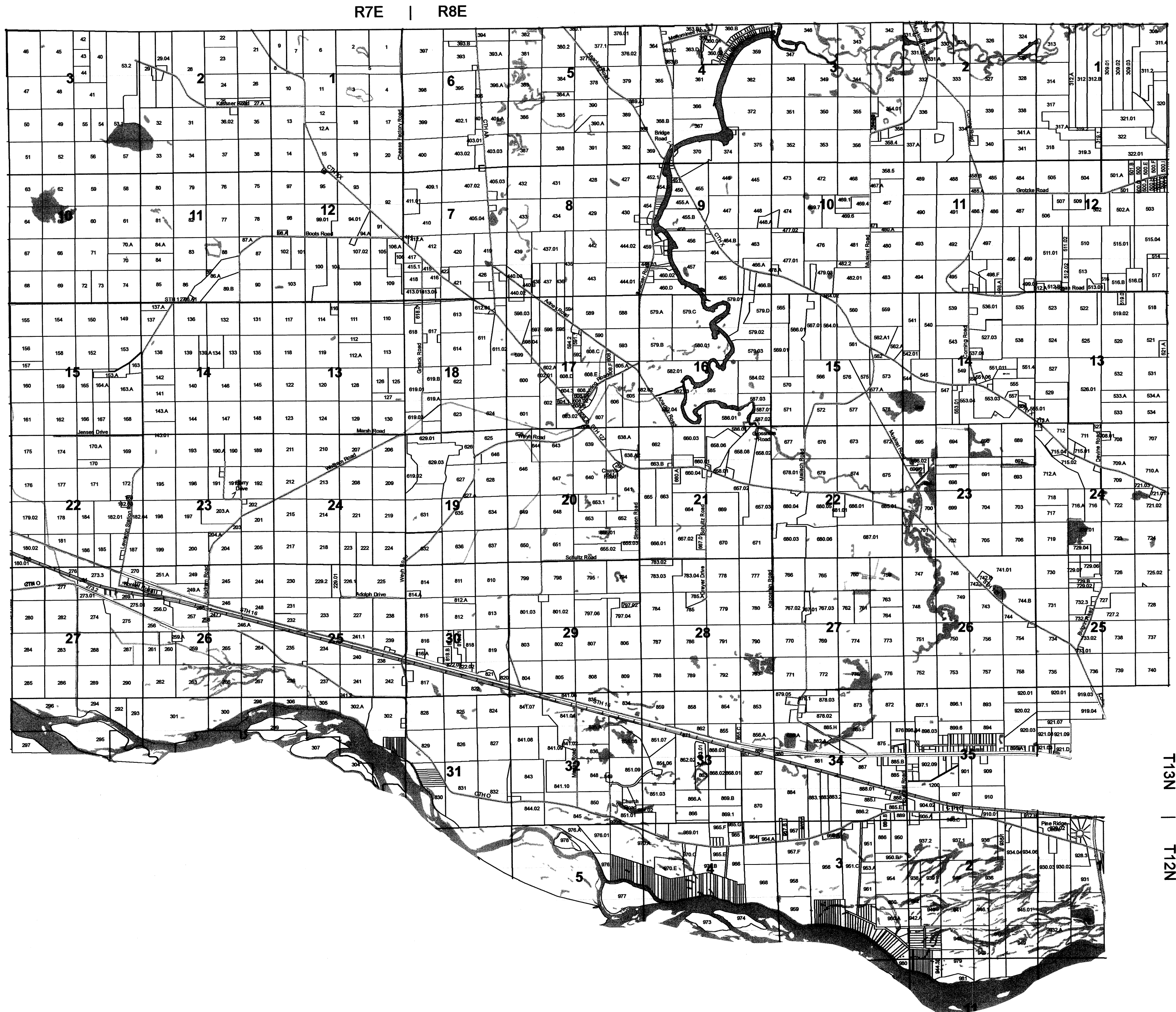

T13N
|
T12N

Scanned
2012

TOWN OF LEWISTON

T12N R8E T13N R7E T13N R8E

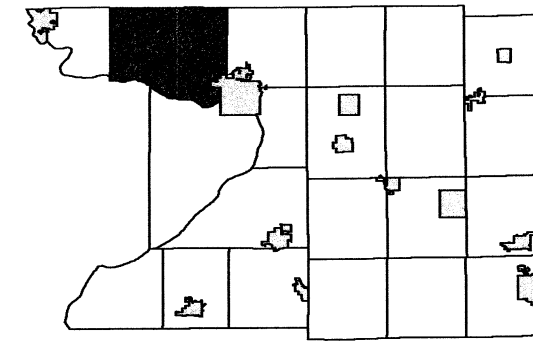

3	2	1	6	5	4	3	2	1
10	11	12	7	8	9	10	11	12
15	14	13	18	17	16	15	14	13
22	23	24	19	20	21	22	23	24
27	26	25	30	29	28	27	26	25
34	35	36	31	32	33	34	35	36
			5	4	3	2		
			10	11	12			

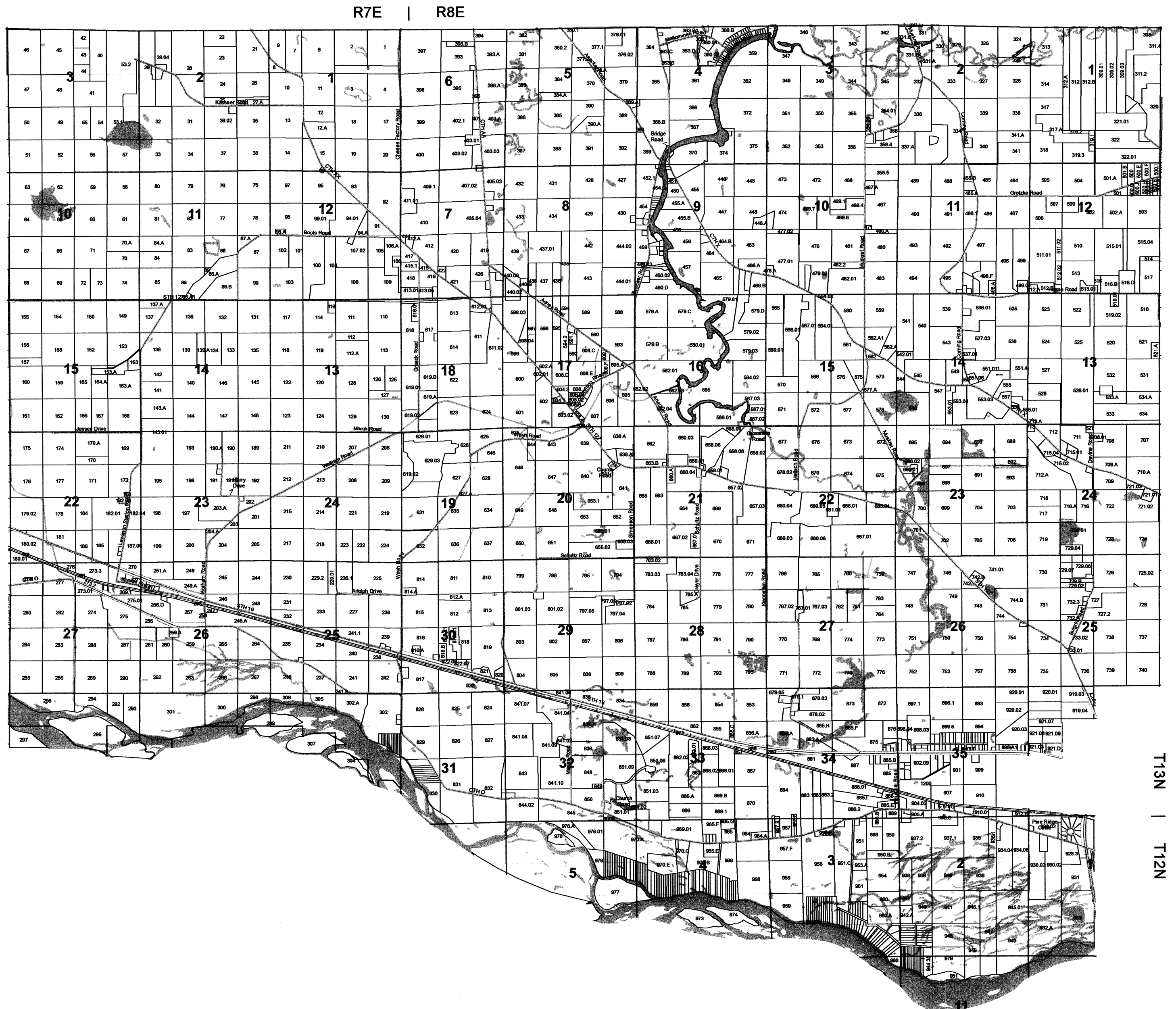

T13N
|
T12N

1 inch = 400 feet 1:4,800

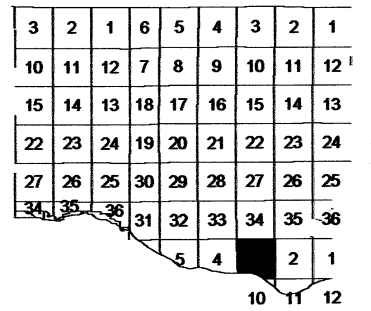

SEE SECTION 04 TOWN OF LEWISTON

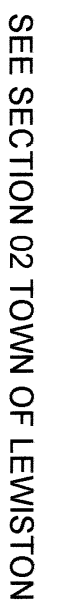

February 06, 2009
Columbia County Land Information

Scanned
2013

Section 03
T12N R8E

TOWN OF LEWISTON

SECTION 4 T12N R8E

1 inch = 400 feet 1:4,800

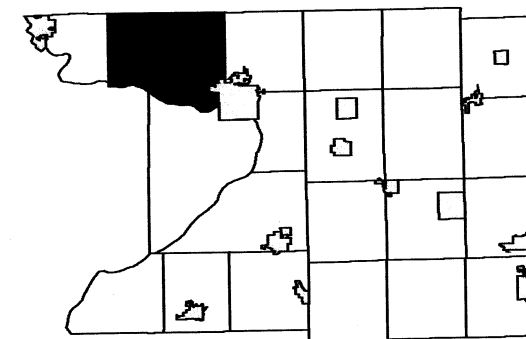

3	2	1	6	5	4	3	2	1
10	11	12	7	8	9	10	11	12
15	14	13	18	17	16	15	14	13
22	23	24	19	20	21	22	23	24
27	26	25	30	29	28	27	26	25
34	33	32	31	32	33	34	35	36
41	40	39	44	43	42	41	40	39
48	47	46	51	50	49	48	47	46
55	54	53	58	57	56	55	54	53
62	61	60	65	64	63	62	61	60
69	68	67	72	71	70	69	68	67
76	75	74	79	78	77	76	75	74
83	82	81	86	85	84	83	82	81
90	89	88	93	92	91	90	89	88
97	96	95	100	99	98	97	96	95
104	103	102	107	106	105	104	103	102
111	110	109	114	113	112	111	110	109
118	117	116	121	120	119	118	117	116
125	124	123	128	127	126	125	124	123
132	131	130	135	134	133	132	131	130
139	138	137	142	141	140	139	138	137
146	145	144	149	148	147	146	145	144
153	152	151	156	155	154	153	152	151
160	159	158	163	162	161	160	159	158
167	166	165	170	169	168	167	166	165
174	173	172	177	176	175	174	173	172
181	180	179	184	183	182	181	180	179
188	187	186	191	190	189	188	187	186
195	194	193	198	197	196	195	194	193
202	201	200	205	204	203	202	201	200
209	208	207	212	211	210	209	208	207
216	215	214	219	218	217	216	215	214
223	222	221	226	225	224	223	222	221
230	229	228	233	232	231	230	229	228
237	236	235	240	239	238	237	236	235
244	243	242	247	246	245	244	243	242
251	250	249	254	253	252	251	250	249
258	257	256	261	260	259	258	257	256
265	264	263	268	267	266	265	264	263
272	271	270	275	274	273	272	271	270
279	278	277	282	281	280	279	278	277
286	285	284	289	288	287	286	285	284
293	292	291	296	295	294	293	292	291
300	299	298	303	302	301	300	299	298
307	306	305	310	309	308	307	306	305
314	313	312	317	316	315	314	313	312
321	320	319	324	323	322	321	320	319
328	327	326	331	330	329	328	327	326
335	334	333	338	337	336	335	334	333
342	341	340	345	344	343	342	341	340
349	348	347	352	351	350	349	348	347
356	355	354	359	358	357	356	355	354
363	362	361	366	365	364	363	362	361
370	369	368	373	372	371	370	369	368
377	376	375	380	379	378	377	376	375
384	383	382	387	386	385	384	383	382
391	390	389	394	393	392	391	390	389
398	397	396	401	400	399	398	397	396
405	404	403	408	407	406	405	404	403
412	411	410	415	414	413	412	411	410
419	418	417	422	421	420	419	418	417
426	425	424	429	428	427	426	425	424
433	432	431	436	435	434	433	432	431
440	439	438	443	442	441	440	439	438
447	446	445	450	449	448	447	446	445
454	453	452	457	456	455	454	453	452
461	460	459	464	463	462	461	460	459
468	467	466	471	470	469	468	467	466
475	474	473	478	477	476	475	474	473
482	481	480	485	484	483	482	481	480
489	488	487	492	491	490	489	488	487
496	495	494	499	498	497	496	495	494
503	502	501	506	505	504	503	502	501
510	509	508	513	512	511	510	509	508
517	516	515	520	519	518	517	516	515
524	523	522	527	526	525	524	523	522
531	530	529	534	533	532	531	530	529
538	537	536	541	540	539	538	537	536
545	544	543	548	547	546	545	544	543
552	551	550	555	554	553	552	551	550
559	558	557	562	561	560	559	558	557
566	565	564	569	568	567	566	565	564
573	572	571	576	575	574	573	572	571
580	579	578	583	582	581	580	579	578
587	586	585	590	589	588	587	586	585
594	593	592	597	596	595	594	593	592
601	600	599	604	603	602	601	600	599
608	607	606	611	610	609	608	607	606
615	614	613	618	617	616	615	614	613
622	621	620	625	624	623	622	621	620
629	628	627	632	631	630	629	628	627
636	635	634	639	638	637	636	635	634
643	642	641	646	645	644	643	642	641
650	649	648	653	652	651	650	649	648
657	656	655	660	659	658	657	656	655
664	663	662	667	666	665	664	663	662
671	670	669	674	673	672	671	670	669
678	677	676	681	680	679	678	677	676
685	684	683	688	687	686	685	684	683
692	691	690	695	694	693	692	691	690
699	698	697	702	701	700	699	698	697
706	705	704	709	708	707	706	705	704
713	712	711	716	715	714	713	712	711
720	719	718	723	722	721	720	719	718
727	726	725	730	729	728	727	726	725
734	733	732	737	736	735	734	733	732
741	740	739	744	743	742	741	740	739
748	747	746	751	750	749	748	747	746
755	754	753	758	757	756	755	754	753
762	761	760	765	764	763	762	761	760
769	768	767	772	771	770	769	768	767
776	775	774	779	778	777	776	775	774
783	782	781	786	785	784	783	782	781
790	789	788	793	792	791	790	789	788
797	796	795	800	799	798	797	796	795
804	803	802	807	806	805	804	803	802
811	810	809	814	813	812	811	810	809
818	817	816	821	820	819	818	817	816
825	824	823	828	827	826	825	824	823
832	831	830	835	834	833	832	831	830
839	838	837	842	841	840	839	838	837
846	845	844	849	848	847	846	845	844
853	852	851	856	855	854	853	852	851
860	859	858	863	862	861	860	859	858
867	866	865	870	869	868	867	866	865
874	873	872	877	876	875	874	873	872
881	880	879	884	883	882	881	880	879
888	887	886	891	890	889	888	887	886
895	894	893	898	897	896	895	894	893
902	901	900	905	904	903	902	901	900
909	908	907	912	911	910	909	908	907
916	915	914	919	918	917	916	915	914
923	922	921	926	925	924	923	922	921
930	929	928	933	932	931	930	929	928
937	936	935	940	939	938	937	936	935
944	943	942	947	946	945	944	943	942
951	950	949	954	953	952	951	950	949
958	957	956	961	960	959	958	957	956
965	964	963	968	967	966	965	964	963
972	971	970	975	974	973	972	971	970
979	978	977	982	981	980	979	978	977
986	985	984	989	988	987	986	985	984
993	992	991	996	995	994	993	992	991
1000	999	998	1005	1004	1003	1000	999	998
1007	1006	1005	1010	1009	1008	1007	1006	1005
1014	1013	1012	1017	1016	1015	1014	1013	1012
1021	1020	1019	1024	1023	1022	1021	1020	1019
1028	1027	1026	1031	1030	1029	1028	1027	1026
1035	1034	1033	1038	1037	1036	1035	1034	1033
1042	1041	1040	1045	1044	1043	1042	1041	1040
1049	1048	1047	1052	1051	1050	1049	1048	1047
1056	1055	1054	1059	1058	1057	1056	1055	1054
1063	1062	1061	1066	1065	1064	1063	1062	1061
1070	1069	1068	1073	1072	1071	1070	1069	1068
1077	1076	1075	1080	1079	1078	1077	1076	1075
1084	1083	1082	1087	1086	1085	1084	1083	1082
1091	1090	1089	1094	1093	1092	1091	1090	1089
1098	1097	1096	1101	1100	1099	1098	1097	1096
1105	1104	1103	1108	1107	1106	1105	1104	1103
1112	1111	1110	1115	1114	1113	1112	1111	1110
1119								

1 inch = 400 feet 1:4,800

The diagram shows a 6x12 grid of road segments. The columns are labeled R7E (left) and R8E (right). The rows are labeled T13N (top) and T12N (bottom). The grid contains numbers representing road segments. A thick black line highlights a specific path starting from the intersection of R7E and T13N, moving right to the intersection of R7E and T12N, then down to the intersection of R8E and T12N, and finally right to the intersection of R8E and T13N. The path is highlighted in black.

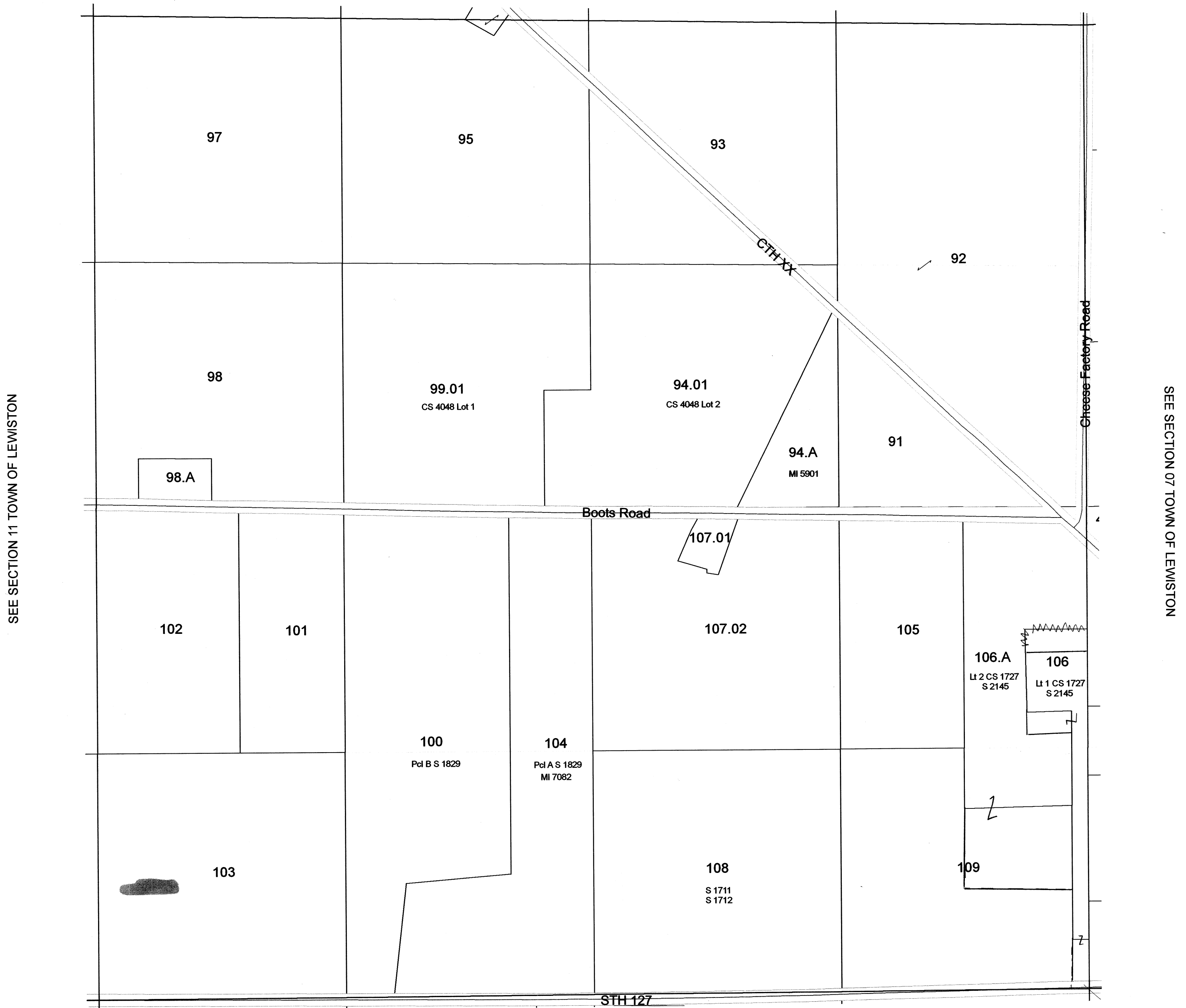

Scanned
2013

Section 12
T13N R7E

TOWN OF LEWISTON

SECTION 2 T13N R8E

1 inch = 400 feet 1:4,800

SEE MARQUETTE COUNTY

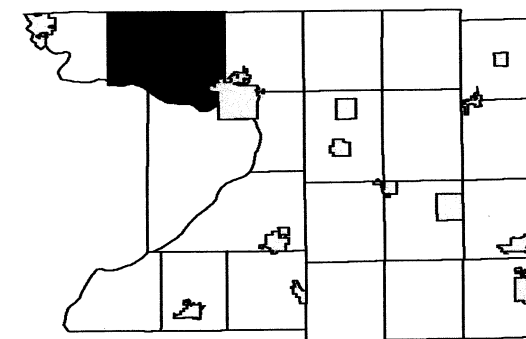

R7E				R8E								
3	2	1	6	5	4	3		1				
10	11	12	7	8	9	10	11	12				
15	14	13	18	17	16	15	14	13				
22	23	24	19	20	21	22	23	24				
27	26	25	30	29	28	27	26	25				
34	35	36	31	32	33	34	35	36				

TOWN OF LEWISTON

SECTION 6 T13N R8E

1 inch = 400 feet 1:4,800

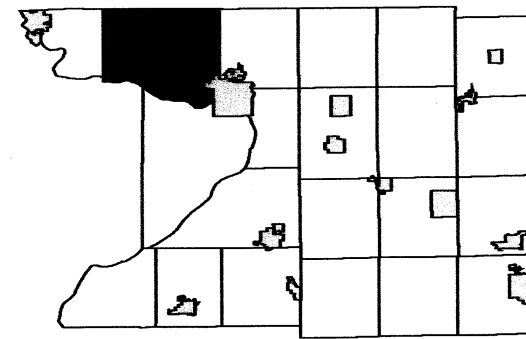

R7E				R8E			
3	2	1	5	4	3	2	1
10	11	12	7	8	9	10	11
15	14	13	18	17	16	15	14
22	23	24	19	20	21	22	23
27	26	25	30	29	28	27	26
34	35	36	31	32	33	34	35
				5	4	3	2
				10	11	12	

SEE MARQUETTE COUNTY

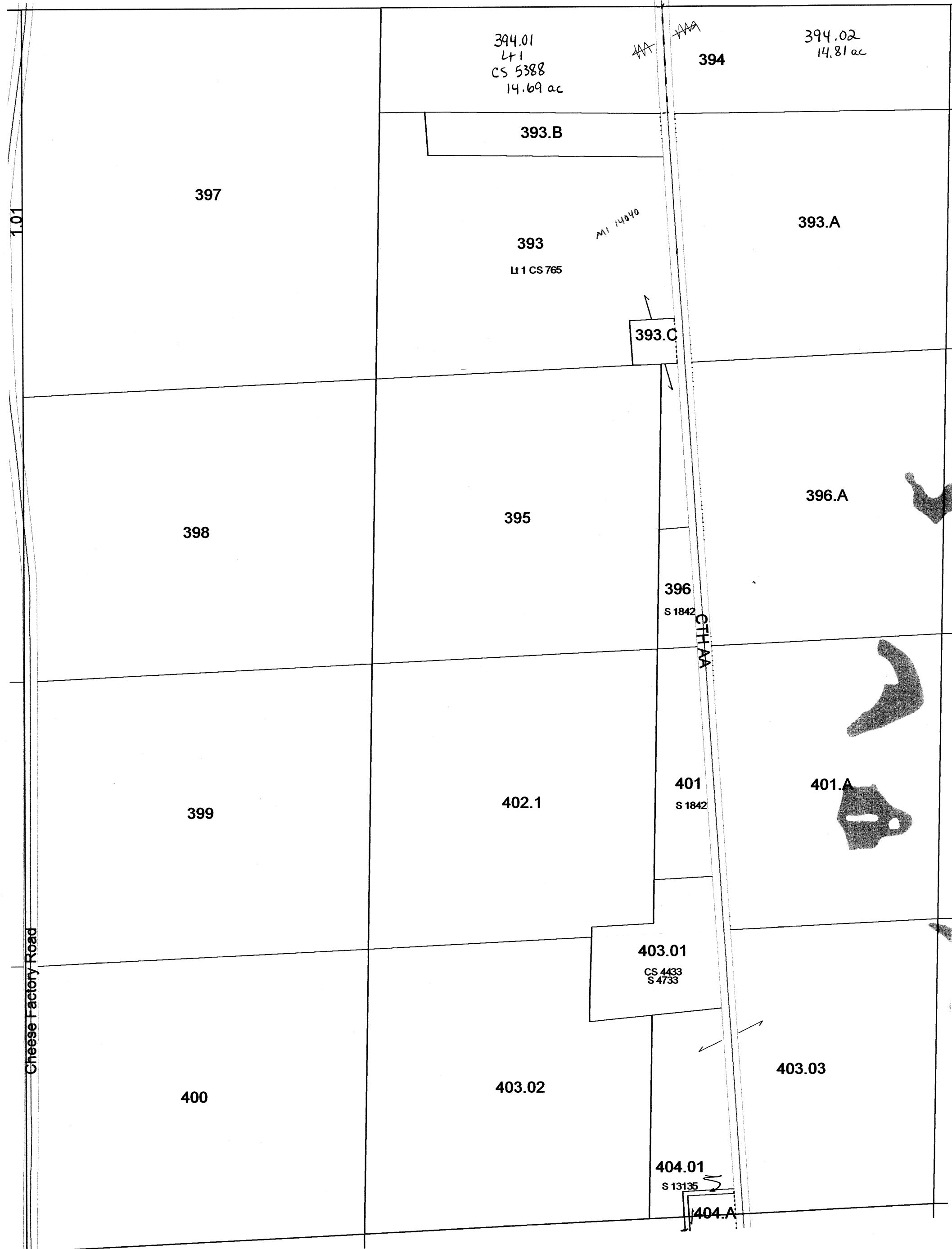

SEE SECTION 01 TOWN OF LEWISTON

SEE SECTION 05 TOWN OF LEWISTON

SEE SECTION 07 TOWN OF LEWISTON

TOWN OF LEWISTON

SECTION 13 T13N R8E

1 inch = 400 feet 1:4,800

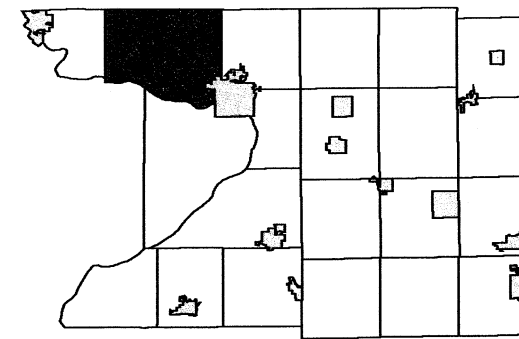

R7E				R8E			
3	2	1	6	5	4	3	2
10	11	12	7	8	9	10	11
15	14	13	18	17	16	15	14
22	23	24	19	20	21	22	23
27	28	25	30	29	28	27	26
34	35	36	31	32	33	34	35
				5	4	3	2
				10	11	12	

SEE SECTION 12 TOWN OF LEWISTON

SEE SECTION 14 TOWN OF LEWISTON

SEE SECTION 18 TOWN OF FORT WINNEBAGO



SEE SECTION 24 TOWN OF LEWISTON

TOWN OF LEWISTON

SECTION 15 T13N R8E

1 inch = 400 feet 1:4,800

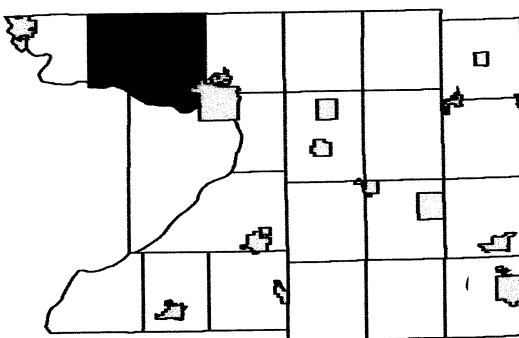

R7E						R8E					
3	2	1	6	5	4	3	2	1			
10	11	12	7	8	9	10	11	12			
15	14	13	18	17	16	15	14	13			
22	23	24	19	20	21	22	23	24			
27	26	25	30	29	28	27	26	25			
34	33	32	31	30	29	28	27	26			

SEE SECTION 10 TOWN OF LEWISTON

SEE SECTION 16 TOWN OF LEWISTON

SEE SECTION 14 TOWN OF LEWISTON

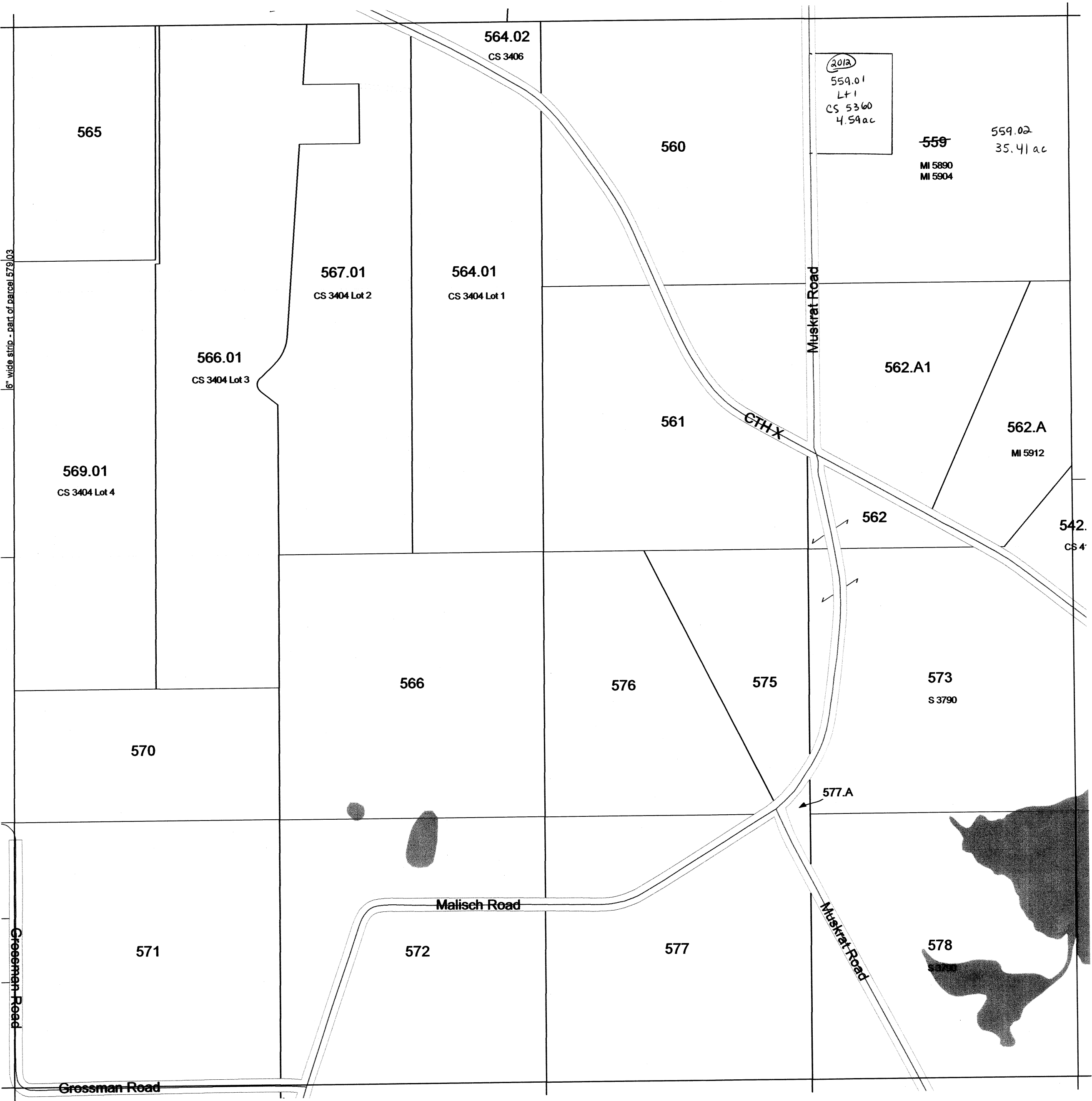

SEE SECTION 22 TOWN OF LEWISTON

Scanned
2013

Section 15
T13N R8E

TOWN OF LEWISTON

SECTION 16 T13N R8E

1 inch = 400 feet 1:4,800

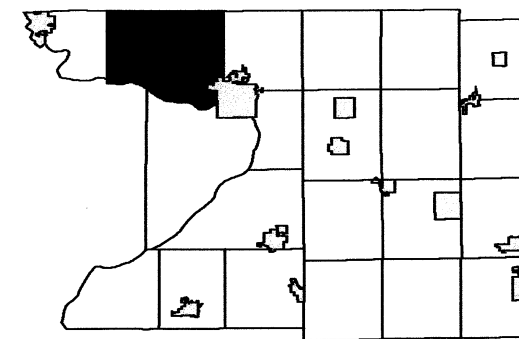

R7E					R8E									
3	2	1	6	5	4	3	2	1						
10	11	12	7	8	9	10	11	12						
15	14	13	18	17	16	15	14	13						
22	23	24	19	20	21	22	23	24						
27	26	25	30	29	28	27	26	25						
34	33	32	31	32	33	34	35	36						

TOWN OF LEWISTON

SECTION 18 T13N R8E

1 inch = 400 feet 1:4,800

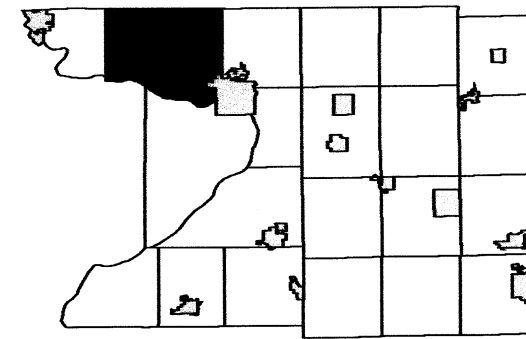

R7E			R8E		
3	2	1	6	5	4
10	11	12	7	8	9
15	14	13	17	16	15
22	23	24	19	20	21
27	26	25	30	29	28
34	33	32	31	32	33
				5	4
				3	2
				10	11
				12	

SEE SECTION 07 TOWN OF LEWISTON

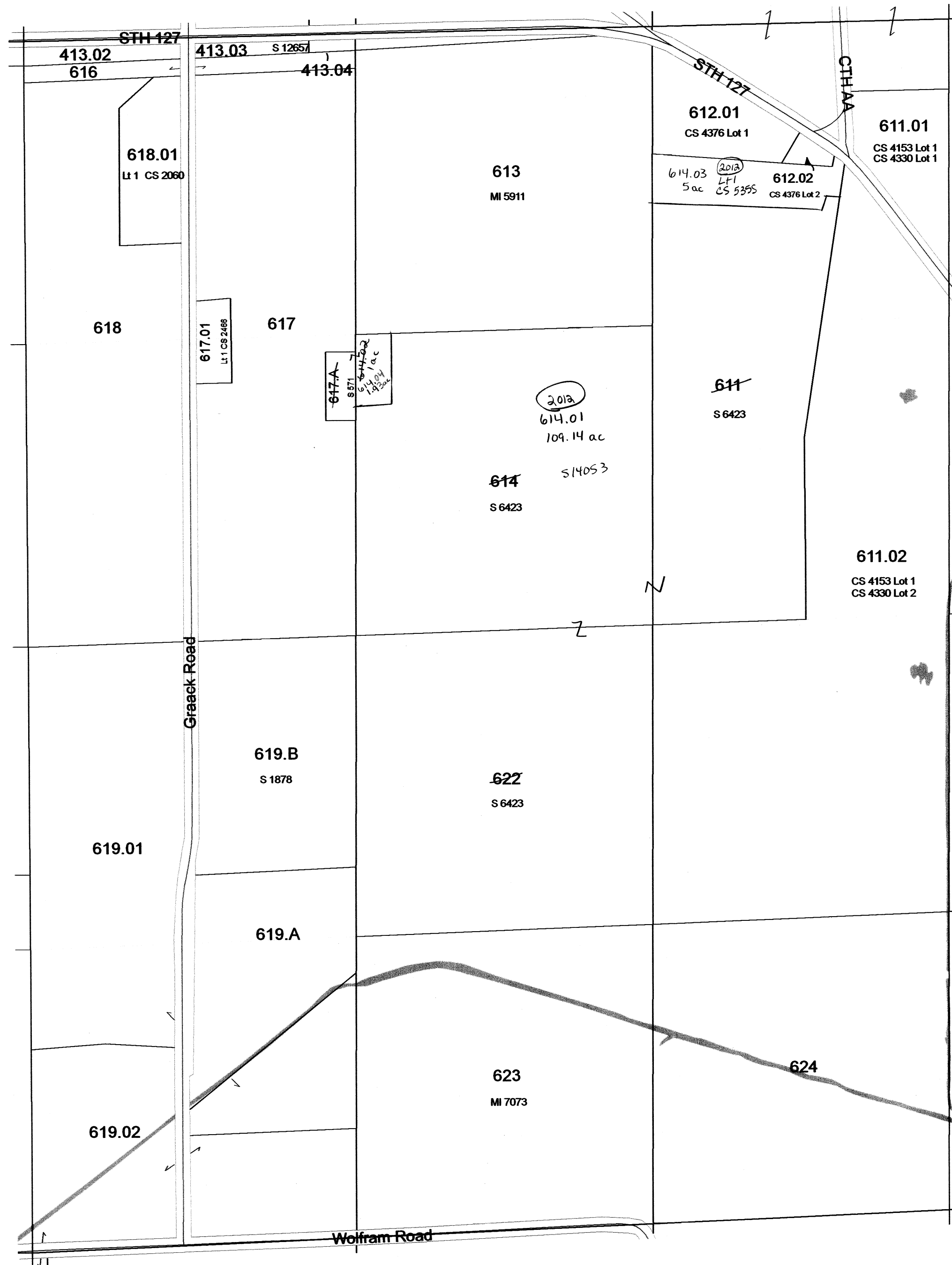

SEE SECTION 13 TOWN OF LEWISTON

SEE SECTION 17 TOWN OF LEWISTON

SEE SECTION 19 TOWN OF LEWISTON

TOWN OF LEWISTON

SECTION 19 T13N R8E

1 inch = 400 feet 1:4,800

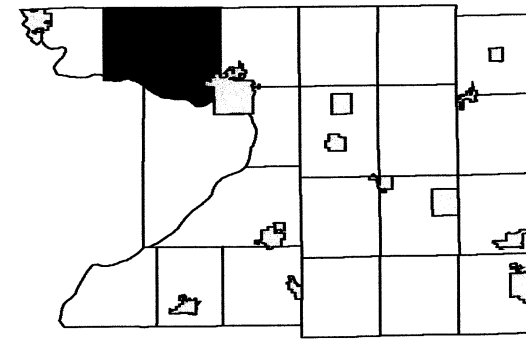

R7E						R8E					
3	2	1	6	5	4	3	2	1			
10	11	12	7	8	9	10	11	12			
15	14	13	18	17	16	15	14	13			
22	23	24	19	20	21	22	23	24	T13N		
27	28	25	30	29	28	27	26	25			
34	35	36	31	32	33	34	35	36			
									T12N		
									10	11	12

SEE SECTION 18 TOWN OF LEWISTON

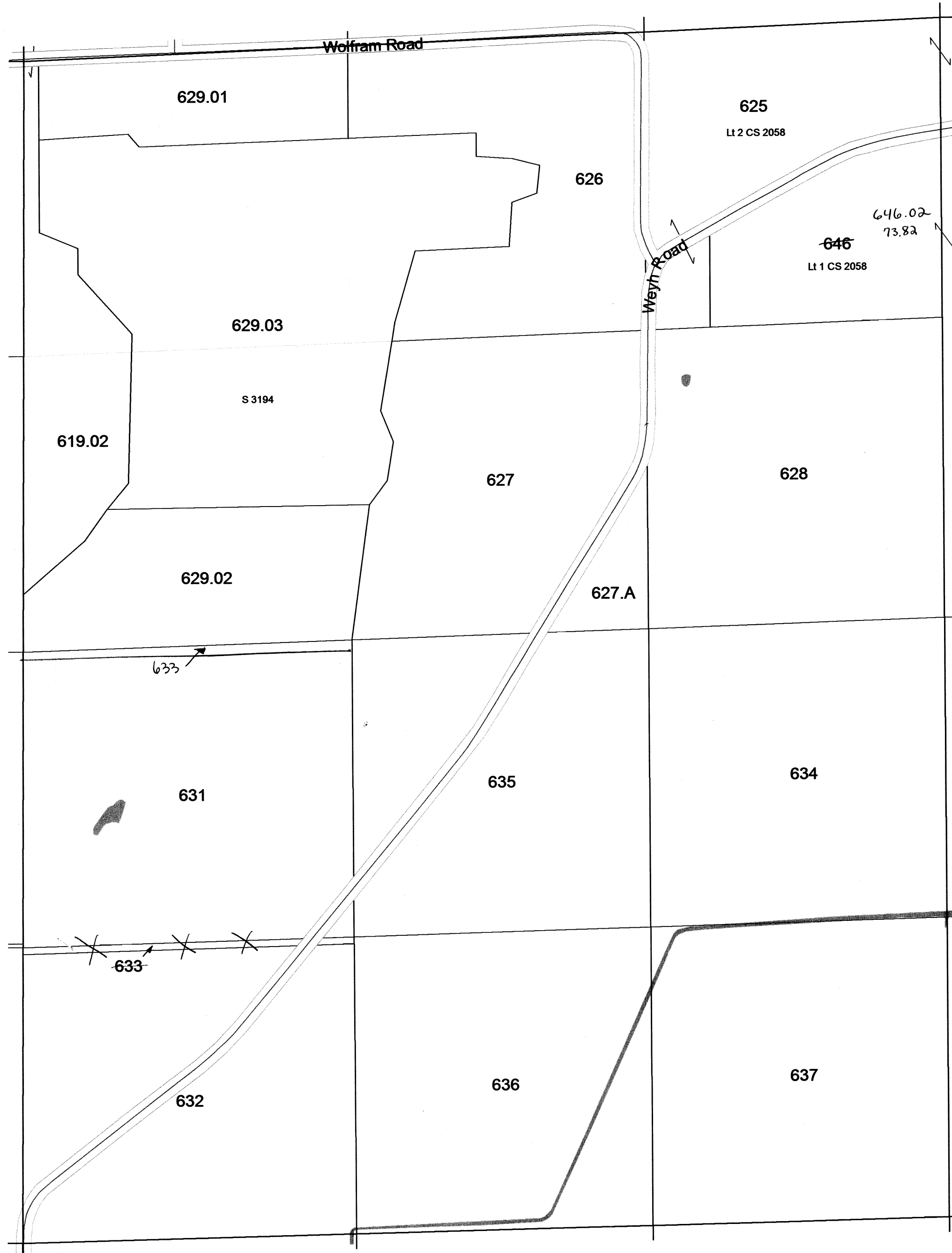

SEE SECTION 24 TOWN OF LEWISTON

SEE SECTION 20 TOWN OF LEWISTON

SEE SECTION 30 TOWN OF LEWISTON

TOWN OF LEWISTON

SECTION 20 T13N R8E

1 inch = 400 feet 1:4,800

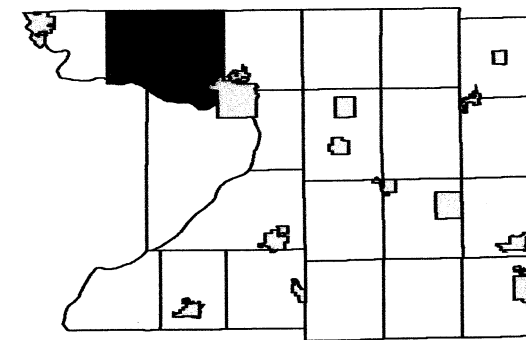

R7E			R8E		
3	2	1	6	5	4
10	11	12	7	8	9
15	14	13	18	17	16
22	23	24	19	21	22
27	26	25	30	29	28
34	33	32	31	32	33
41	40	39	38	37	36
48	47	46	45	44	43
55	54	53	52	51	50
62	61	60	59	58	57
69	68	67	66	65	64
76	75	74	73	72	71
83	82	81	80	79	78
90	89	88	87	86	85
97	96	95	94	93	92
104	103	102	101	100	99
111	110	109	108	107	106
118	117	116	115	114	113
125	124	123	122	121	120
132	131	130	129	128	127
139	138	137	136	135	134
146	145	144	143	142	141
153	152	151	150	149	148
160	159	158	157	156	155
167	166	165	164	163	162
174	173	172	171	170	169
181	180	179	178	177	176
188	187	186	185	184	183
195	194	193	192	191	190
202	201	200	199	198	197
209	208	207	206	205	204
216	215	214	213	212	211
223	222	221	220	219	218
230	229	228	227	226	225
237	236	235	234	233	232
244	243	242	241	240	239
251	250	249	248	247	246
258	257	256	255	254	253
265	264	263	262	261	260
272	271	270	269	268	267
279	278	277	276	275	274
286	285	284	283	282	281
293	292	291	290	289	288
300	299	298	297	296	295
307	306	305	304	303	302
314	313	312	311	310	309
321	320	319	318	317	316
328	327	326	325	324	323
335	334	333	332	331	330
342	341	340	339	338	337
349	348	347	346	345	344
356	355	354	353	352	351
363	362	361	360	359	358
370	369	368	367	366	365
377	376	375	374	373	372
384	383	382	381	380	379
391	390	389	388	387	386
398	397	396	395	394	393
405	404	403	402	401	400
412	411	410	409	408	407
419	418	417	416	415	414
426	425	424	423	422	421
433	432	431	430	429	428
440	439	438	437	436	435
447	446	445	444	443	442
454	453	452	451	450	449
461	460	459	458	457	456
468	467	466	465	464	463
475	474	473	472	471	470
482	481	480	479	478	477
489	488	487	486	485	484
496	495	494	493	492	491
503	502	501	500	499	498
510	509	508	507	506	505
517	516	515	514	513	512
524	523	522	521	520	519
531	530	529	528	527	526
538	537	536	535	534	533
545	544	543	542	541	540
552	551	550	549	548	547
559	558	557	556	555	554
566	565	564	563	562	561
573	572	571	570	569	568
580	579	578	577	576	575
587	586	585	584	583	582
594	593	592	591	590	589
601	600	599	598	597	596
608	607	606	605	604	603
615	614	613	612	611	610
622	621	620	619	618	617
629	628	627	626	625	624
636	635	634	633	632	631
643	642	641	640	639	638
650	649	648	647	646	645
657	656	655	654	653	652
664	663	662	661	660	659
671	670	669	668	667	666
678	677	676	675	674	673
685	684	683	682	681	680
692	691	690	689	688	687
699	698	697	696	695	694
706	705	704	703	702	701
713	712	711	710	709	708
720	719	718	717	716	715
727	726	725	724	723	722
734	733	732	731	730	729
741	740	739	738	737	736
748	747	746	745	744	743
755	754	753	752	751	750
762	761	760	759	758	757
769	768	767	766	765	764
776	775	774	773	772	771
783	782	781	780	779	778
790	789	788	787	786	785
797	796	795	794	793	792
804	803	802	801	800	799
811	810	809	808	807	806
818	817	816	815	814	813
825	824	823	822	821	820
832	831	830	829	828	827
839	838	837	836	835	834
846	845	844	843	842	841
853	852	851	850	849	848
860	859	858	857	856	855
867	866	865	864	863	862
874	873	872	871	870	869
881	880	879	878	877	876
888	887	886	885	884	883
895	894	893	892	891	890
902	901	900	899	898	897
909	908	907	906	905	904
916	915	914	913	912	911
923	922	921	920	919	918
930	929	928	927	926	925
937	936	935	934	933	932
944	943	942	941	940	939
951	950	949	948	947	946
958	957	956	955	954	953
965	964	963	962	961	960
972	971	970	969	968	967
979	978	977	976	975	974
986	985	984	983	982	981
993	992	991	990	989	988
1000	999	998	997	996	995
1007	1006	1005	1004	1003	1002
1014	1013	1012	1011	1010	1009
1021	1020	1019	1018	1017	1016
1028	1027	1026	1025	1024	1023
1035	1034	1033	1032	1031	1030
1042	1041	1040	1039	1038	1037
1049	1048	1047	1046	1045	1044
1056	1055	1054	1053	1052	1051
1063	1062	1061	1060	1059	1058
1070	1069	1068	1067	1066	1065
1077	1076	1075	1074	1073	1072
1084	1083	1082	1081	1080	1079
1091	1090	1089	1088	1087	1086
1098	1097	1096	1095	1094	1093
1105	1104	1103	1102	1101	1100
1112	1111	1110	1109	1108	1107
1119	1118	1117	1116	1115	1114
1126	1125	1124	1123	1122	1121
1133	1132	1131	1130	1129	1128
1140	1139	1138	1137	1136	1135
1147	1146	1145	1144	1143	1142
1154	1153	1152	1151	1150	1149
1161	1160	1159	1158	1157	1156
1168	1167	1166	1165	1164	1163
1175	1174	1173	1172	1171	1170
1182	1181	1180	1179	1178	1177
1189	1188	1187	1186	1185	1184
1196	1195	1194	1193	1192	1191
1203	1202	1201	1200	1199	1198
1210	1209	1208	1207	1206	1205
1217	1216	1215	1214	1213	1212
1224	1223	1222	1221	1220	1219
1231	1230	1229	1228	1227	1226
1238	1237	1236	1235	1234	1233
1245	1244	1243	1242	1241	1240
1252	1251	1250	1249	1248	1247
1259	1258	1257	1256	1255	1254
1266	1265	1264	1263	1262	1261
1273	1272	1271	1270	1269	1268
1280	1279	1278	1277	1276	1275
1287	1286	1285	1284	1283	1282
1294	1293	1292	1291	1290	1289
1301	1300	1299	1298	1297	1296
1308	1307	1306	1305	1304	1303
1315	1314	1313	1312	1311	1310
1322	1321	1320	1319	1318	1317
1329	1328	1327	1326	1325	1324
1336	1335	1334	1333	1332	1331
1343	1342	1341	1340	1339	1338
1350	1349	1348	1347	1346	1345
1357	1356	1355	1354	1353	1352
1364	1363	1362	1361	1360	1359
1371	1370	1369	1368	1367	1366
1378	1377	1376	1375	1374	1373
1385	1384	1383	1382	1381	1380
1392	1391	1390	1389	1388	1387
1399	1398	1397	1396	1395	1394
1406	1405	1404	1403	1402	1401
1413	1412	1411	1410	1409	1408
1420	1419	1418	1417	1416	1415
1427	1426	1425	1424	1423	1422
1434	1433	1432	1431	1430	1429
1441	1440	1439	1438	1437	1436
1448	1447	1446	1445	1444	1443
1455	1454	1453	1452	1451	1450
1462	1461	1460	1459	1458	1457
1469	1468	1467	1466	1465	1464
1476	1475	1474	1473	1472	1471
1483	1482	1481	1480	1479	1478
1490	1489	1488	1487	1486	1485
1497	1496	1495	1494	1493	1492
1504	1503	1502	1501	1500	1499
1511	1510	1509	1508	1507	1506
1518	1517	1516	1515	1514	1513
1525	1524	1523	1522	1521	1520
1532	1531	1530	1529	1528	1527
1539	1538	1537	1536	1535	1534
1546	1545	1544	1543	1542	1541
1553	1552	1551	1550	1549	1548
1560	1559	1558	1557	1556	1555
1567	1566	1565	1564	1563	1562
1574	15				

TOWN OF LEWISTON

SECTION 21 T13N R8E

1 inch = 400 feet 1:4,800

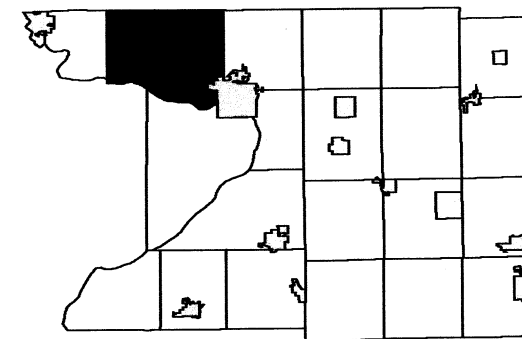

R7E			R8E			R9E		
3	2	1	6	5	4	3	2	1
10	11	12	7	8	9	10	11	12
15	14	13	18	17	16	15	14	13
22	23	24	19	20	21	22	23	24
27	26	25	30	29	28	27	26	25
34	33	32	31	32	33	34	35	36

TOWN OF LEWISTON

SECTION 32 T13N R8E

1 inch = 400 feet 1:4,800

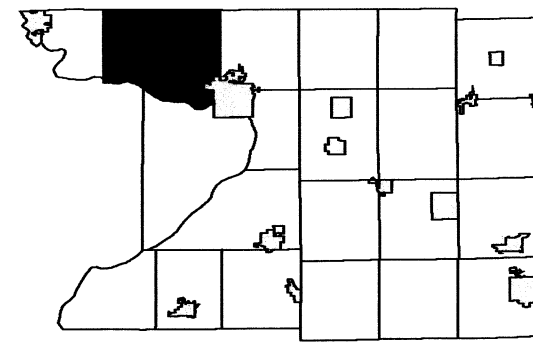

R7E			R8E			R9E		
3	2	1	6	5	4	3	2	1
10	11	12	7	8	9	10	11	12
15	14	13	18	17	16	15	14	13
22	23	24	19	20	21	22	23	24
27	26	25	30	29	28	27	26	25
34	35	36	31	32	33	34	35	36

TOWN OF LEWISTON

SECTION 34 T13N R8E

1 inch = 400 feet 1:4,800

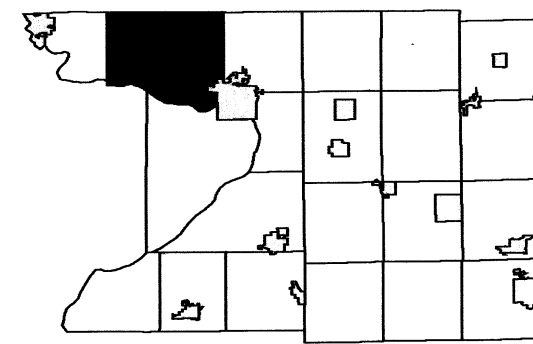

R7E			R8E			R9E		
3	2	1	6	5	4	3	2	1
10	11	12	7	8	9	10	11	12
15	14	13	18	17	16	15	14	13
22	23	24	19	20	21	22	23	24
27	26	25	30	29	28	27	26	25
34	35	36	31	32	33	34	35	36

TOWN OF LEWISTON

T12N R8E T13N R7E T13N R8E

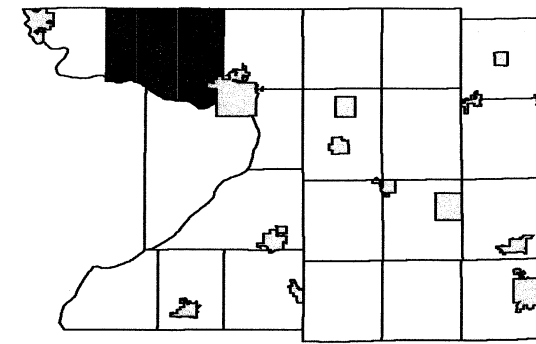

3	2	1	6	5	4	3	2	1
10	11	12	7	8	9	10	11	12
15	14	13	18	17	16	15	14	13
22	23	24	19	20	21	22	23	24
27	26	25	30	29	28	27	26	25
34	35	36	31	32	33	34	35	36
			5	4	3	2		

TOWN OF LEWISTON

SECTION 23 T13N R7E

1 inch = 400 feet 1:4,800

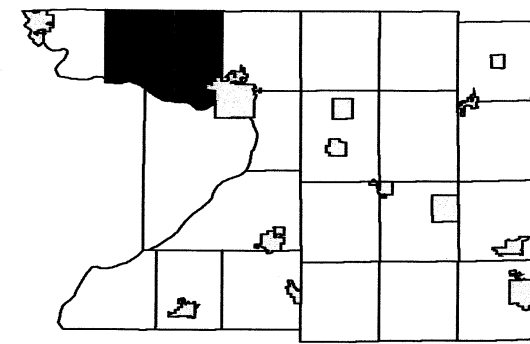

R7E						R8E					
3	2	1	6	5	4	3	2	1			
10	11	12	7	8	9	10	11	12			
15	14	13	18	17	16	15	14	13			
22	24	19	20	21	22	23	24	25			
27	26	25	30	29	28	27	26	25			
34	35	36	31	32	33	34	35	36			

T13N

T12N

SEE SECTION 14 TOWN OF LEWISTON

SEE SECTION 22 TOWN OF LEWISTON

SEE SECTION 24 TOWN OF LEWISTON



SEE SECTION 26 TOWN OF LEWISTON

REPLACED
2014

SECTION 24 T13N R7E
1 inch = 400 feet 1:4,800

SEE SECTION 13 TOWN OF LEWISTON

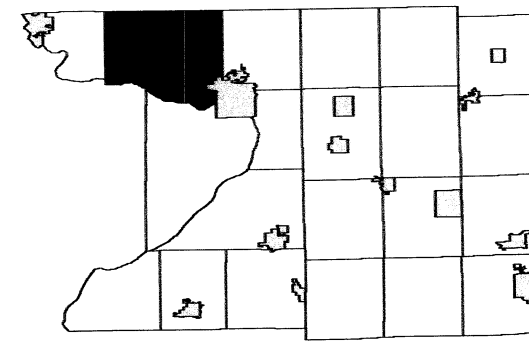

R7E

3	2	1	6	5	4	3	2	1
10	11	12	7	8	9	10	11	12
15	14	13	18	17	16	15	14	13
22	23		19	20	21	22	23	24
27	26	25	30	29	28	27	26	25
34	35	36	31	32	33	34	35	36
				5	4	3	2	1
						10	11	12

R8F

T13N

T12N

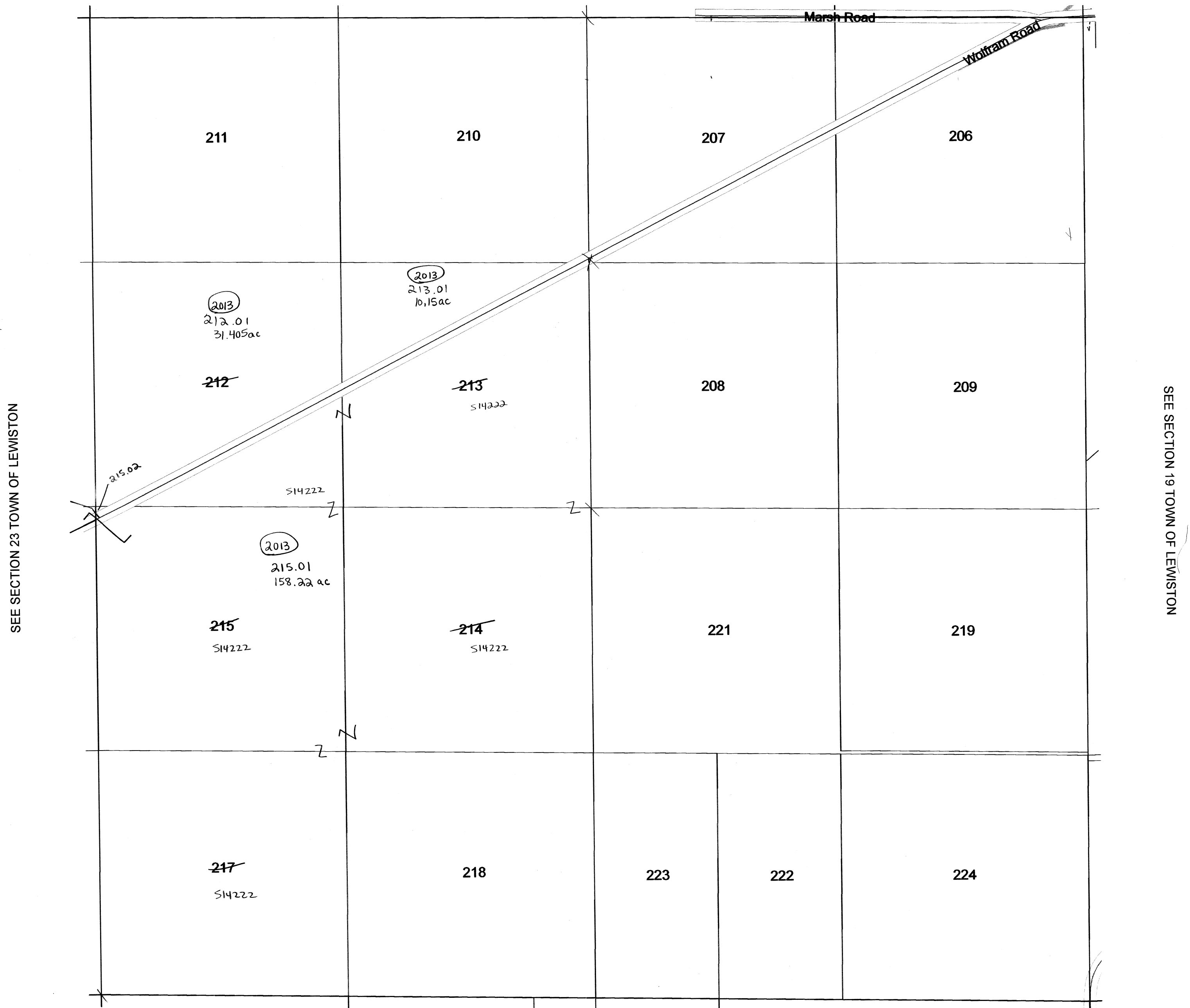
REPLACED
2014

SEE SECTION 25 TOWN OF LEWISTON

February 06, 2009
Columbia County Land Information

Section 24
T13N R7E

1 inch = 400 feet 1:4,800

The diagram shows a 6x6 grid of cells. The top row is labeled 'R7E' and 'R8E'. The cells contain the following values:

3	2	1	6	5	3	2	1	
10	11	12	7	8	9	10	11	12
15	14	13	18	17	16	15	14	13
22	23	24	19	20	21	22	23	24
27	26	25	30	29	28	27	26	25
34	35	36	31	32	33	34	35	36

The grid is labeled with 'T13N' and 'T12N' on the right side. A coastline is indicated by a line separating the grid from the ocean. The grid is labeled with 'R7E' and 'R8E' at the top.

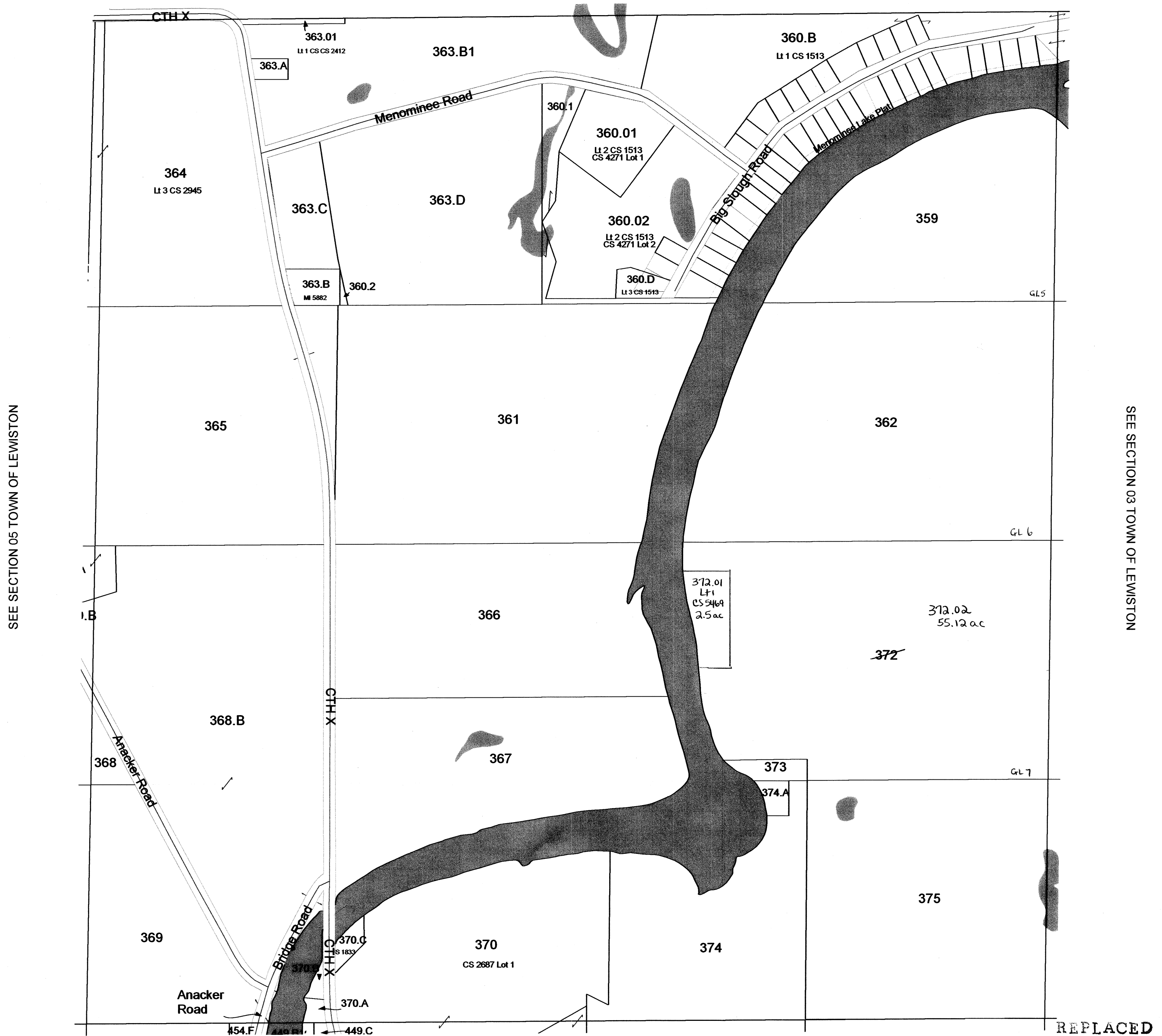

REPLACED
2014

1 inch = 400 feet 1:4,800

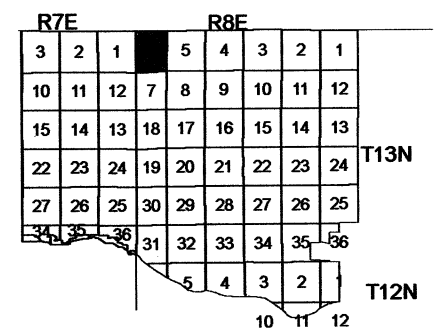

SEE SECTION 05 TOWN OF LEWISTON



REPLACED
2014

TOWN OF LEWISTON

SECTION 9 T13N R8E

1 inch = 400 feet 1:4,800

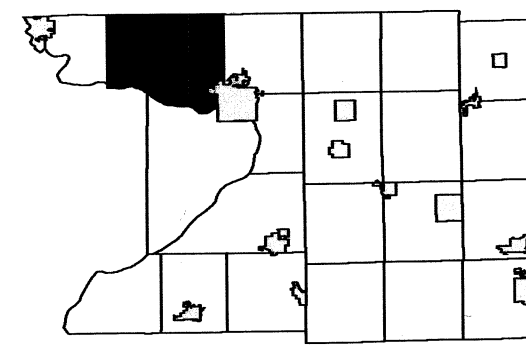

R7E						R8E					
3	2	1	6	5	4	3	2	1			
10	11	12	7	8	9	10	11	12			
15	14	13	18	17	16	15	14	13			
22	23	24	19	20	21	22	23	24			
27	26	25	30	29	28	27	26	25			
34	35	36	31	32	33	34	35	36			
						5	4	3	2	1	
						10	11	12			

SEE SECTION 04 TOWN OF LEWISTON

SEE SECTION 08 TOWN OF LEWISTON

SEE SECTION 10 TOWN OF LEWISTON

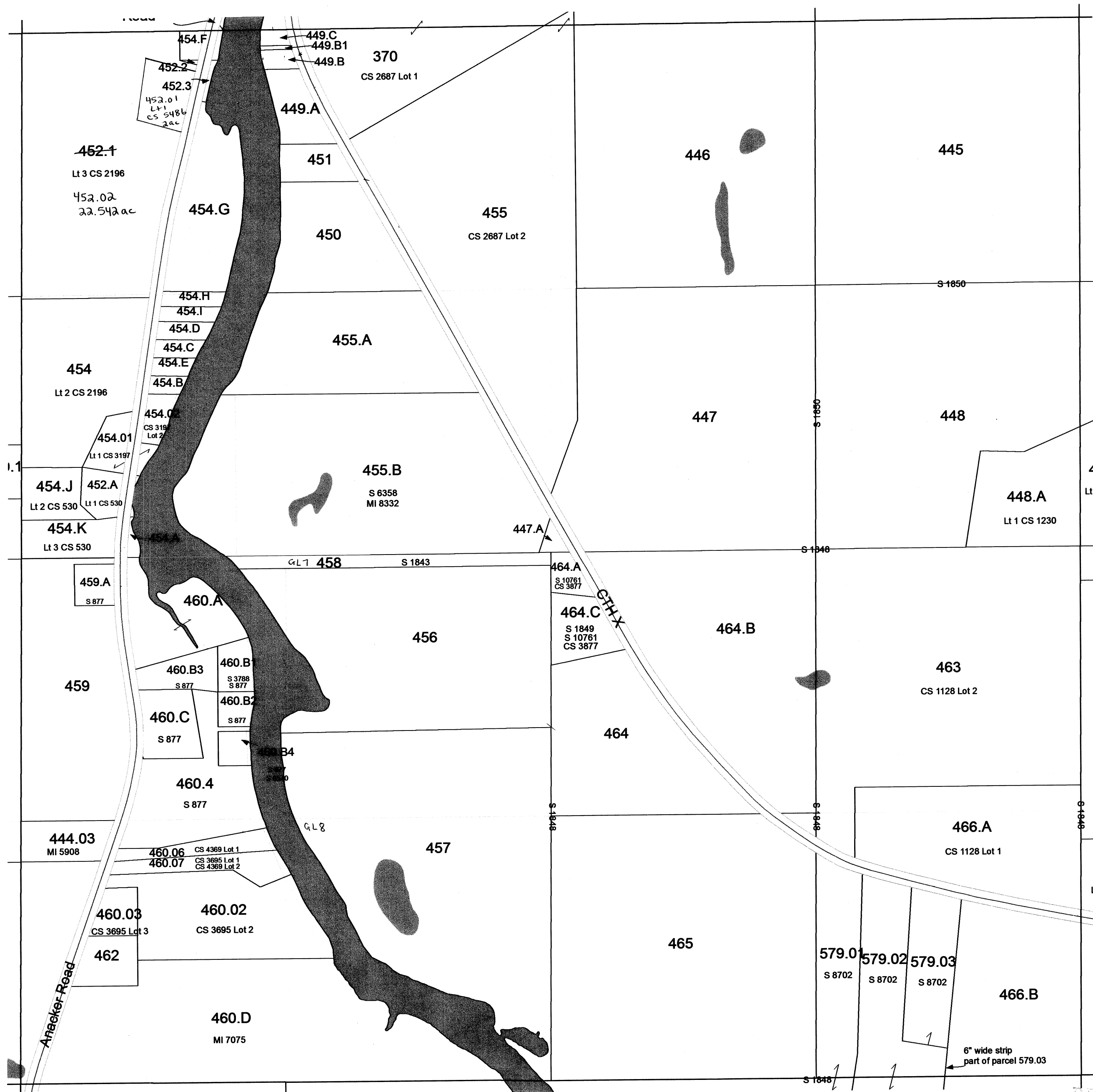

SEE SECTION 16 TOWN OF LEWISTON

REPLACED
2014

1 inch = 400 feet 1:4,800

The diagram shows a 6x12 grid of road segments. The top half is labeled 'R7E' and the bottom half 'R8E'. The grid contains numbers 1 through 36. A thick black square is at the intersection of the 4th row and 10th column, labeled 'T13N'. A thick black line runs vertically through the 10th column, labeled 'T12N'. The bottom boundary is irregular, with a gap in the 10th column.

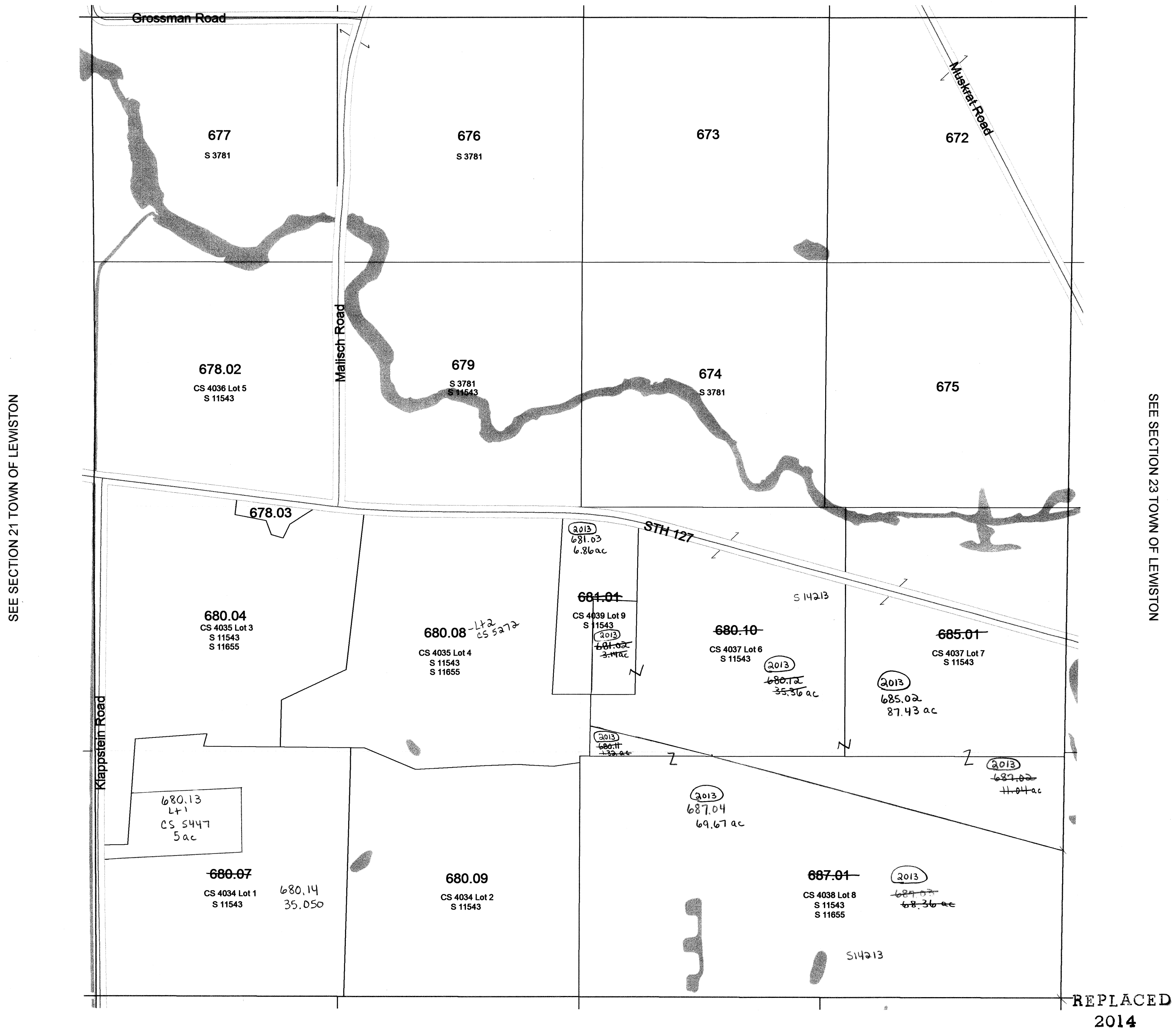
Section 22
T13N R8E

1 inch = 400 feet 1:4,800

[illegible]Section 35
T13N R8E