

LOWVILLE

SEC. I T. 11N. R. 10E.

Replaced
2003

19
OHIO CEMETERY
1.50A

21.A
OHIO CEMETERY
1.22A

22.B
HERBERT BURNS
.72A

22.C ADAMS
ROY CUTSFORTH
.72A

22.D G.L. BENNETT
ALAN OLSON
.727A

24
GARTLAND
BROTHERS
.70A

26.A
ROBERT LAYBOURN
3.1A

27
ROBERT LAYBOURN
.50A

28 Paul Billman
TRANSPORT OIL CO.
.7A

29
L. T. DUNLAP
3.00A

30
COL. CO. HWY
2.75A

30.A
RUSSELL ROBERTS
.25A

10
CHARLES LEFFINGWELL

Lot 1
11.A
FREDERICK OTTING
28.38

Lot 2
14.02
GLADYS REIF

15
IVA HOEL

9
GARY HANN

JOHN LUDI

5
RIO AERO CLUB INC.

SCOTLAND VILLAGE

13
CLAUDE CHEW
MYRON C. MISSALL
Ralph Hemling

1997

1997

31 C.M. ST. P&P.R.R. 4.00A
SEC. 36 T. 11N. R. 10E.

THOMAS THOE

5.1
Scotland Village
2.15A

1A
NORTHERN GAS
CO

2
VILLAGE OF RIO
ANNEXED 1.00A

6B
DUANE NELSON
0.99A

6B1
EUGENE PUGH
MARVIN GUFF
0.50A

6B2
GLEN LUTHER
0.50A

7
SANFORD
GILBERTSON
1.20A

8
JOHN DAVIS
1.55A

8A
GEORGE GLEITE
2.5A

9A
CHARLES
CORNING
1.00A

13B
WALTER KOHLW
3.50A

13C
R. BREHMER
80A

13D
RICHARD LANG
69A

14A
JEWELL
EVENSON
3.01A

14B
MILAN
SEVERSON
50A

18
ALBERT FRIE
1.36A

18.A1
KENNETH DAN
1.35A

18.A2
WALKER
3.5A

18.A3
WALTER S.
2.14A

PROPERTY OF TAX LISTING DEPARTMENT

30A 1261-10

30.A
RUSSELL ROBERTS
0.25A
13.B TERRANCE KOHLWY
0.80A

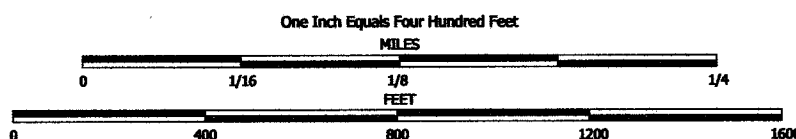

NOTE: This map was prepared for assessment use in accordance with the Wis. St. Stat. Chap. 70.09. All information contained herein is advisory only. Map accuracy is limited to the quality of data obtained from other Public Records. This map is not intended to be a substitute for an actual field survey. Public Land Survey Base is derived from U.S.G.S. Topographic maps unless otherwise noted. Other sources of the Land Base may be actual survey data. Base map data is from the April 1995 County Digital Orthophotos and/or U.S.G.S. 1:24,000 scale Topographic series. The user is responsible for the improper use of the data contained herein.

Created by The Columbia County Land Information Office -GIS Section- JPB, May 2003.

TAX PARCEL MAP

TOWN of LOWVILLE

TOWN 11 NORTH RANGE 10 EAST
COLUMBIA COUNTY, WISCONSIN

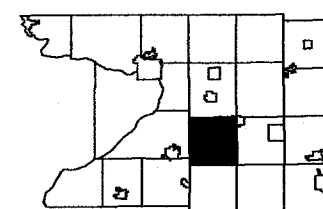

6	5	4	3	2	1
7	8	9	10	11	12
13	14	15	16	17	18
19	20	21	22	23	24
25	26	27	28	29	30
31	32	33	34	35	36

Replaced

2005

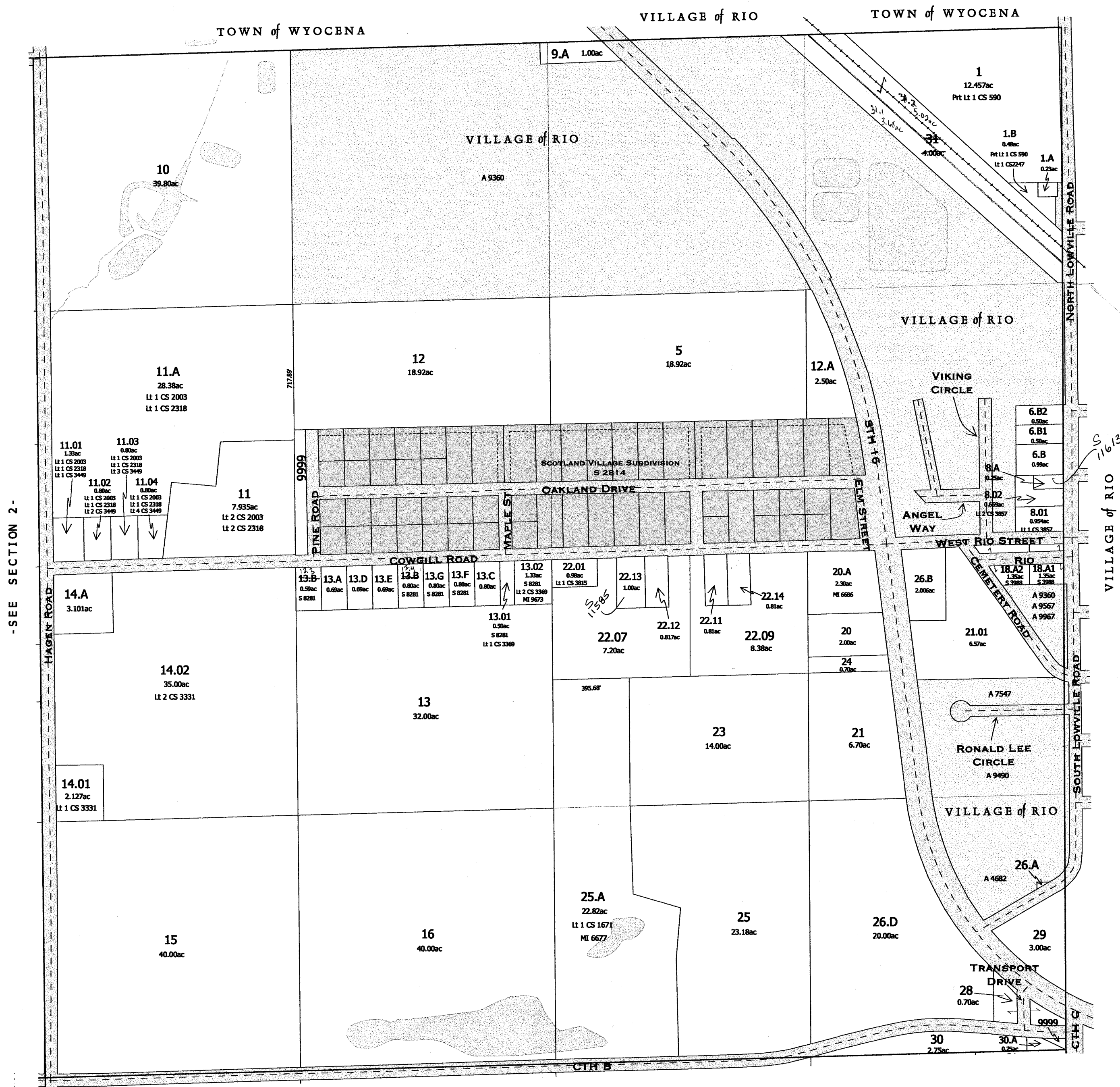

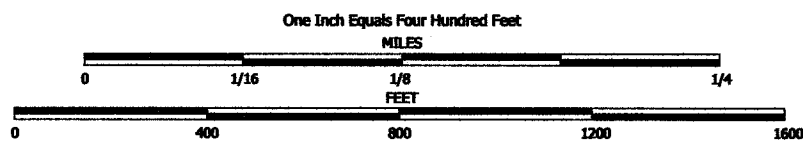

NOTE: This map was prepared for assessment use in accordance with the Wis. St. Stat. Chap. 70.09. All information contained herein is advisory only. Map accuracy is limited to the quality of data obtained from other Public Records. This map is not intended to be a substitute for an actual field survey. Public Land Survey Base is derived from U.S.G.S Topographic maps unless otherwise noted. Other sources of the Land Base may be actual survey data. Base map data is from the April 1995 County Digital Orthophotos and/or U.S.G.S. 1:24,000 scale Topographic series. The user is responsible for the improper use of the data contained herein.

Created by The Columbia County Land Information Office -GIS Section. JPB. February 2005.

TAX PARCEL MAP

TOWN of LOWVILLE

TOWN 11 NORTH RANGE 10 EAST
COLUMBIA COUNTY, WISCONSIN

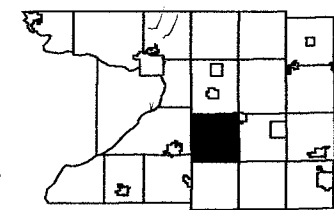

6	5	4	3	2	1
7	8	9	10	11	12
13	14	15	16	17	18
19	20	21	22	23	24
25	26	27	28	29	30
31	32	33	34	35	36

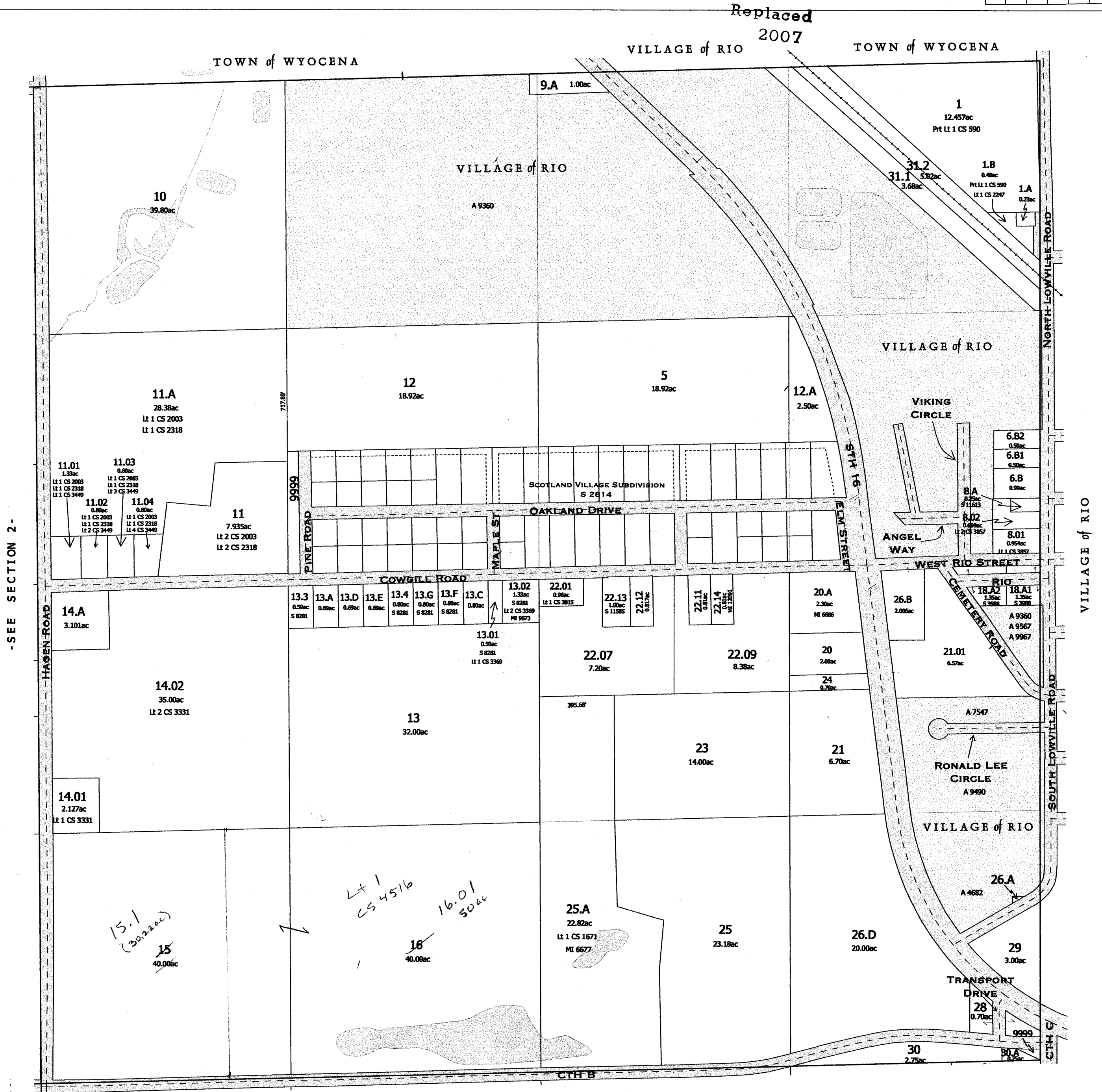

One Inch Equals Two Hundred Feet

0 200 400 600 800
0 1 2 3 4
FEET MILES

NOTE: This map was prepared for assessment use in accordance with the Wis. St. Stat. Chap. 70.09. All information contained herein is advisory only. Map accuracy is limited to the quality of data obtained from other Public Records. This map is not intended to be a substitute for an actual field survey. Public Land Survey Base is derived from U.S.G.S. Topographic maps unless otherwise noted. Other sources of the land base may be actual survey data. Base map data is from the April 1995 County Digital Orthophotos and/or U.S.G.S. 1:24,000 scale Topographic series. The user is responsible for the improper use of the data contained herein.

Created by The Columbia County Land Information Office -GIS Section. JPB. May 2003.

TAX PARCEL MAP

TOWN of LOWVILLE

TOWN 11 NORTH RANGE 10 EAST
COLUMBIA COUNTY, WISCONSIN

6	5	4	3	2	1
7	8	9	10	11	12
13	14	15	16	17	18
19	20	21	22	23	24
25	26	27	28	29	30
31	32	33	34	35	36

Replaced
2004

-SEE SECTION 1-

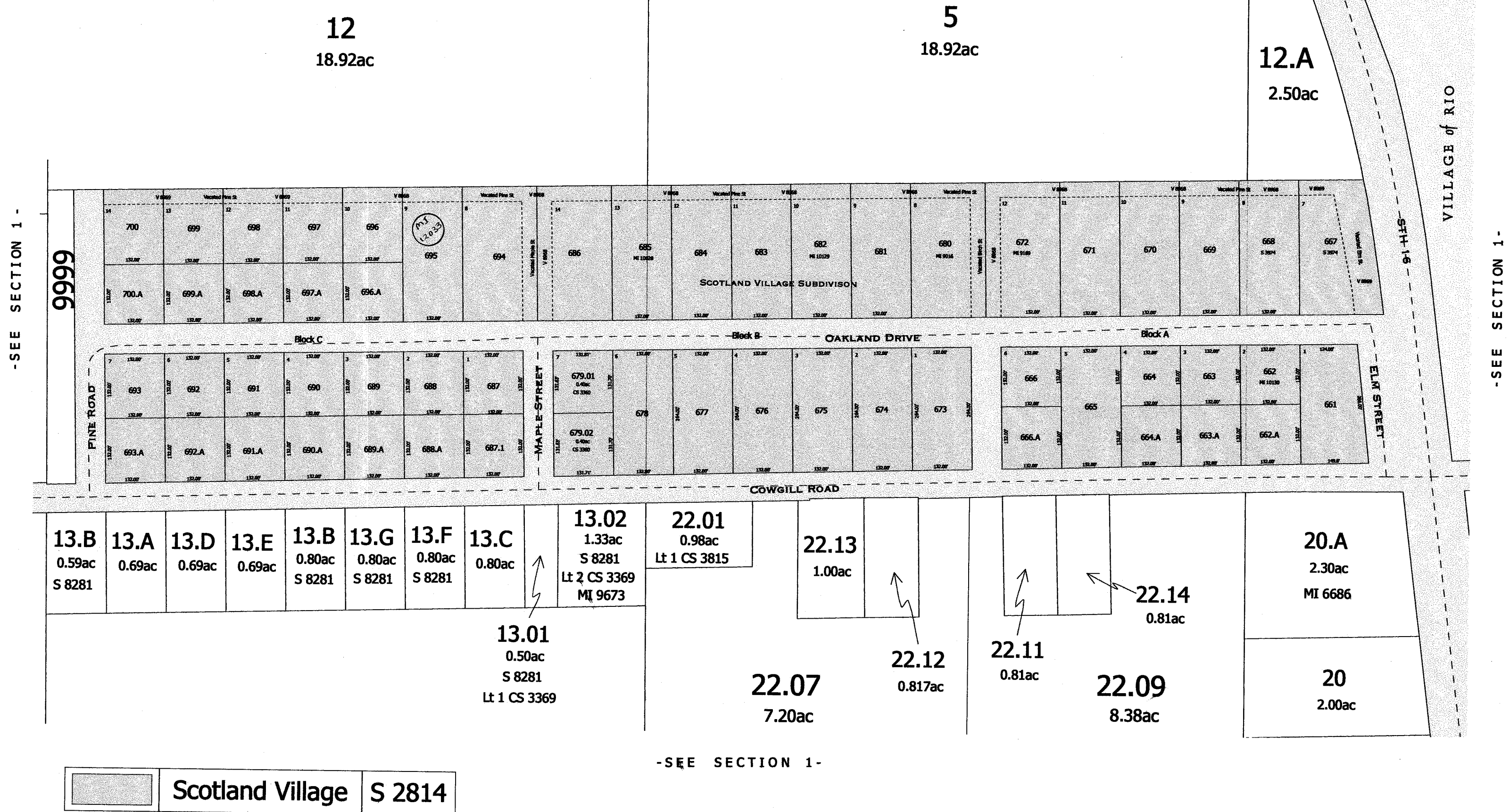

-SEE SECTION 1-

replaced 2004
Scotland Village

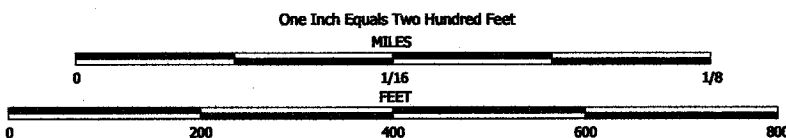

NOTE: This map was prepared for assessment use in accordance with the Wis. St. Stat. Chap. 70.09. All information contained herein is advisory only. Map accuracy is limited to the quality of data obtained from other Public Records. This map is not intended to be a substitute for an actual field survey. Public Land Survey Base is derived from U.S.G.S Topographic maps unless otherwise noted. Other sources of the Land Base may be actual survey data. Base map data is from the April 1995 County Digital Orthophotos and/or U.S.G.S. 1:24,000 scale Topographic series. The user is responsible for the improper use of the data contained herein.

Created by The Columbia County Land Information Office -GIS Section. JPB. March 2004.

TAX PARCEL MAP

TOWN of LOWVILLE

TOWN 11 NORTH RANGE 10 EAST
COLUMBIA COUNTY, WISCONSIN

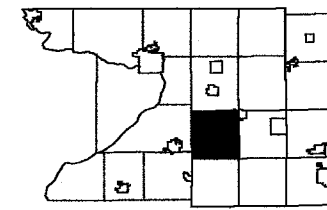

6	5	4	3	2	1
7	8	9	10	11	12
13	14	15	16	17	18
19	20	21	22	23	24
25	26	27	28	29	30
31	32	33	34	35	36

Replaced
2005

-SEE SECTION 1-

12
18.92ac

5
18.92ac

12.A
2.50ac

VILLAGE of RIO

-SEE SECTION 1-

-SEE SECTION 1-

9999

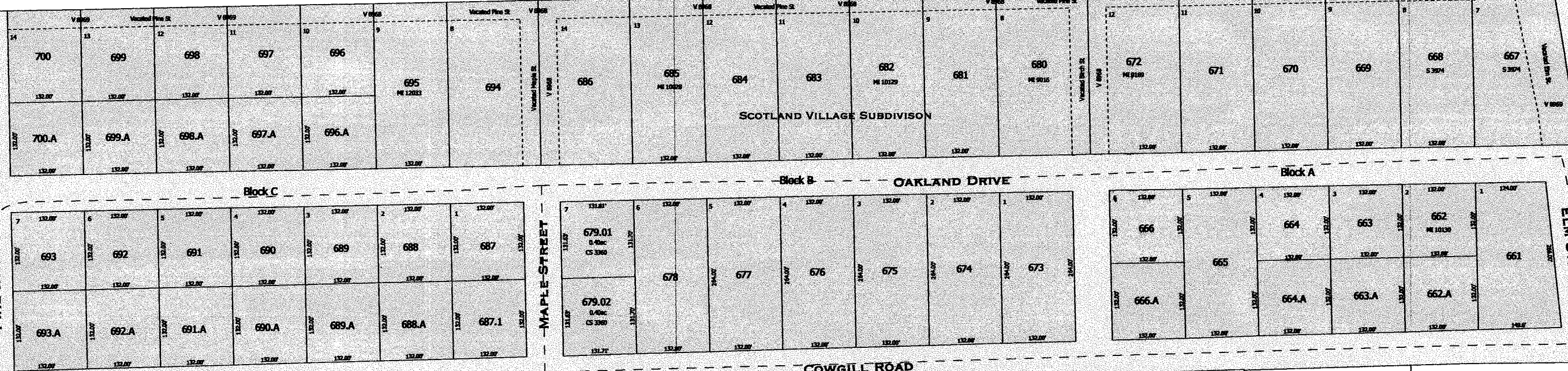

13.3
13.B
0.59ac
S 8281

13.A
0.69ac

13.D
0.69ac

13.E
0.69ac

13.4
13.B
0.80ac
S 8281

13.G
0.80ac
S 8281

13.F
0.80ac
S 8281

13.C
0.80ac

13.01
0.50ac
S 8281
Lt 1 CS 3369

13.02
1.33ac
S 8281
Lt 2 CS 3369
MI 9673

22.01
0.98ac
Lt 1 CS 3815

22.13
1.00ac

22.12
0.817ac

22.07
7.20ac

22.11
0.81ac

22.14
0.81ac
MI 12091

22.09
8.38ac

20.A
2.30ac
MI 6686

20
2.00ac

Scotland Village S 2814

-SEE SECTION 1-

LOWVILLE

SEC. 2 T. 11 N. R. 10 E.

Replaced
2003

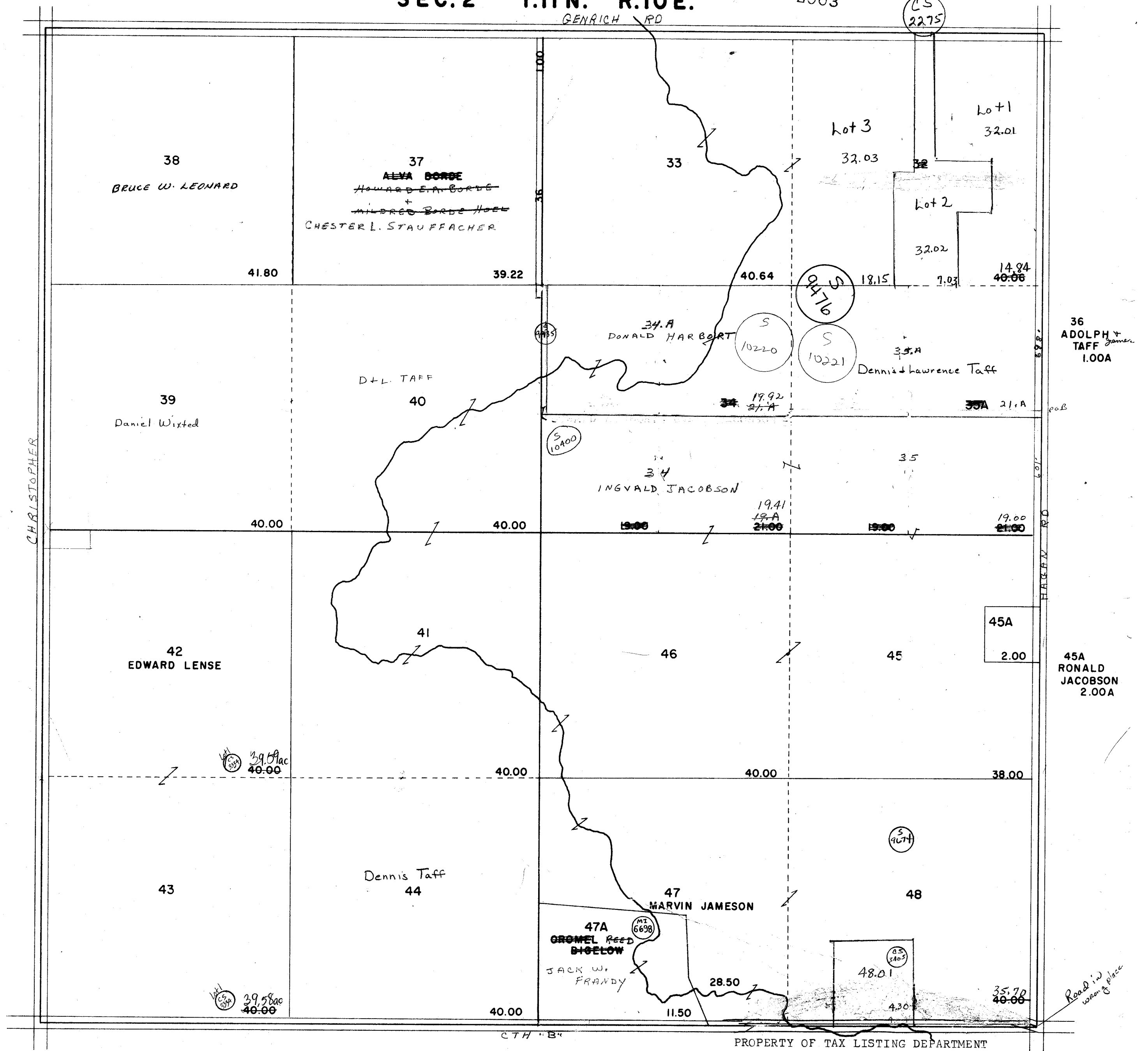

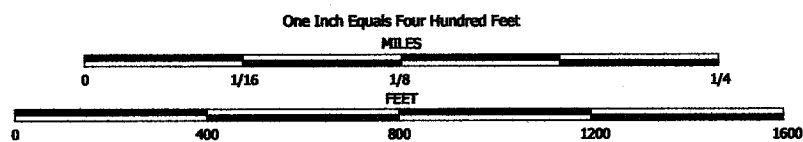

NOTE: This map was prepared for assessment use in accordance with the Wis. St. Stat. Chap. 70.09. All information contained herein is advisory only. Map accuracy is limited to the quality of data obtained from other Public Records. This map is not intended to be a substitute for an actual field survey. Public Land Survey Base is derived from U.S.G.S Topographic maps unless otherwise noted. Other sources of the Land Base may be actual survey data. Base map data is from the April 1995 County Digital Orthophotos and/or U.S.G.S. 1:24,000 scale Topographic series. The user is responsible for the improper use of the data contained herein.

Created by The Columbia County Land Information Office -GIS Section. JPB. May 2003.

TAX PARCEL MAP

TOWN of LOWVILLE

TOWN 11 NORTH RANGE 10 EAST
COLUMBIA COUNTY, WISCONSIN

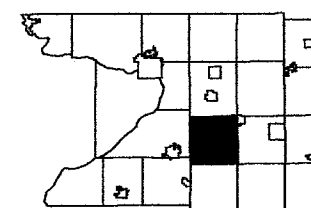

6	5	4	3	2	1
7	8	9	10	11	12
13	14	15	16	17	18
19	20	21	22	23	24
25	26	27	28	29	30
31	32	33	34	35	36

Replaced
2006

TOWN of WYOCENA

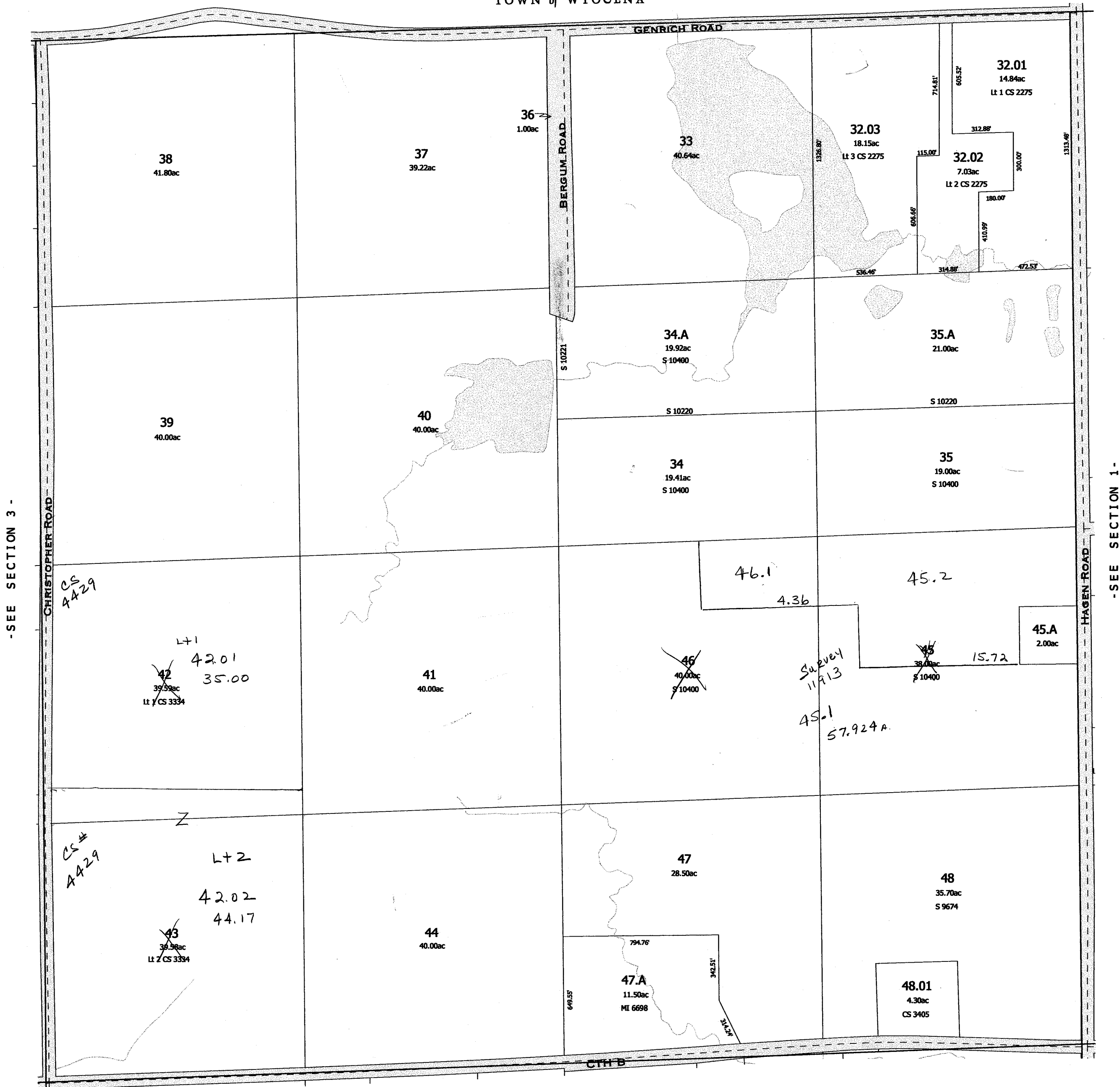

-SEE SECTION 3-

-SEE SECTION 1-

-SEE SECTION 11-

-SECTION 2-

One Inch Equals Four Hundred Feet

NOTE: This map was prepared for assessment use in accordance with the Wis. St. Stat. Chap. 70.09. All information contained herein is advisory only. Map accuracy is limited to the quality of data obtained from other Public Records. This map is not intended to be a substitute for an actual field survey. Public Land Survey Base is derived from U.S.G.S. Topographic maps unless otherwise noted. Other sources of the Land Base may be actual survey data. Base map data is from the April 1995 County Digital Orthophotos and/or U.S.G.S. 1:24,000 scale Topographic series. The user is responsible for the improper use of the data contained herein.

Created by The Columbia County Land Information Office -GIS Section. JPB. February 2006.

TAX PARCEL MAP

TOWN of LOWVILLE

TOWN 11 NORTH RANGE 10 EAST
COLUMBIA COUNTY, WISCONSIN

6	5	4	3	2	1
7	8	9	10	11	12
13	14	15	16	17	18
19	20	21	22	23	24
25	26	27	28	29	30
31	32	33	34	35	36

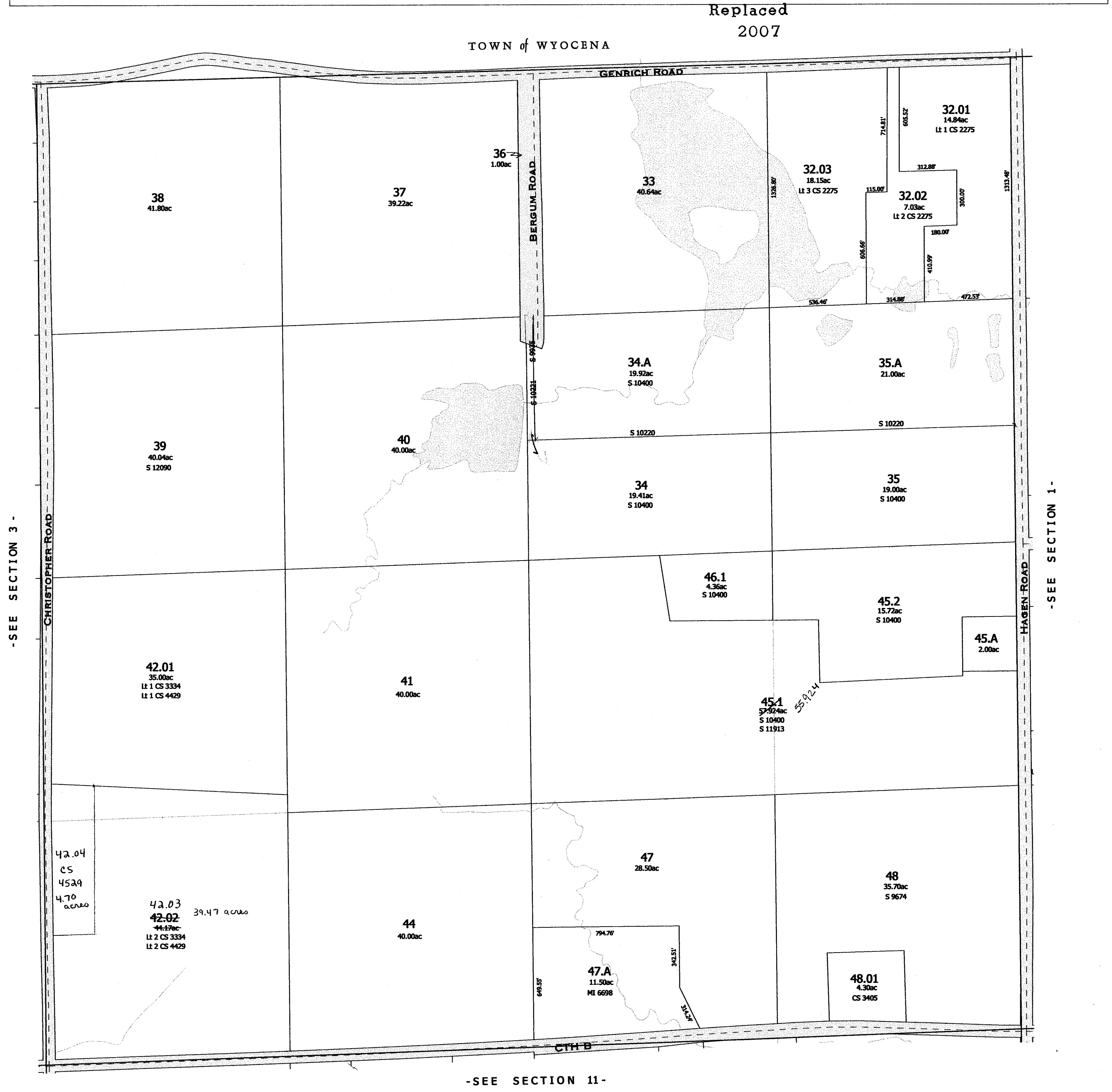

Replaced
2003

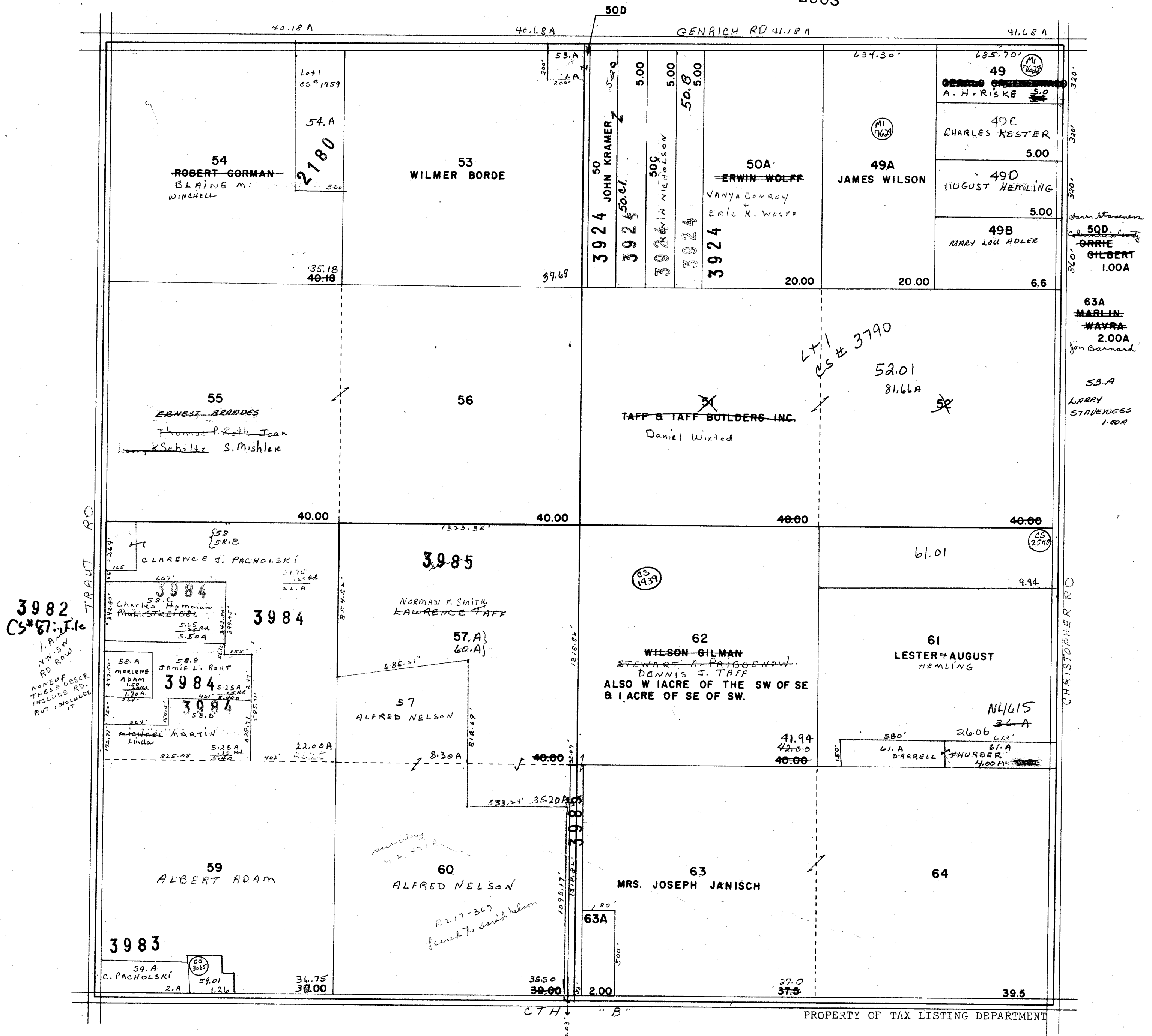

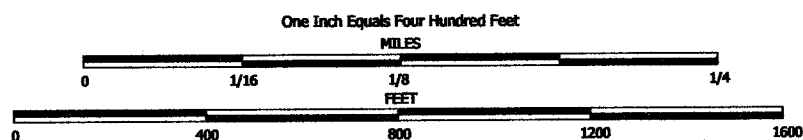

NOTE: This map was prepared for assessment use in accordance with the Wis. St. Stat. Chap. 70.09. All information contained herein is advisory only. Map accuracy is limited to the quality of data obtained from other Public Records. This map is not intended to be a substitute for an actual field survey. Public Land Survey Base is derived from U.S.G.S Topographic maps unless otherwise noted. Other sources of the Land Base may be actual survey data. Base map data is from the April 1995 County Digital Orthophotos and/or U.S.G.S. 1:24,000 scale Topographic series. The user is responsible for the improper use of the data contained herein.

Created by The Columbia County Land Information Office -GIS Section. JPB. May 2003.

TAX PARCEL MAP

TOWN of LOWVILLE

TOWN 11 NORTH RANGE 10 EAST
COLUMBIA COUNTY, WISCONSIN

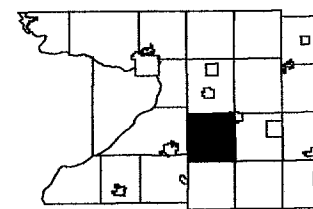

6	5	4	3	2	1
7	8	9	10	11	12
13	14	15	16	17	18
19	20	21	22	23	24
25	26	27	28	29	30
31	32	33	34	35	36

Replaced
2005

TOWN of WYOCENA

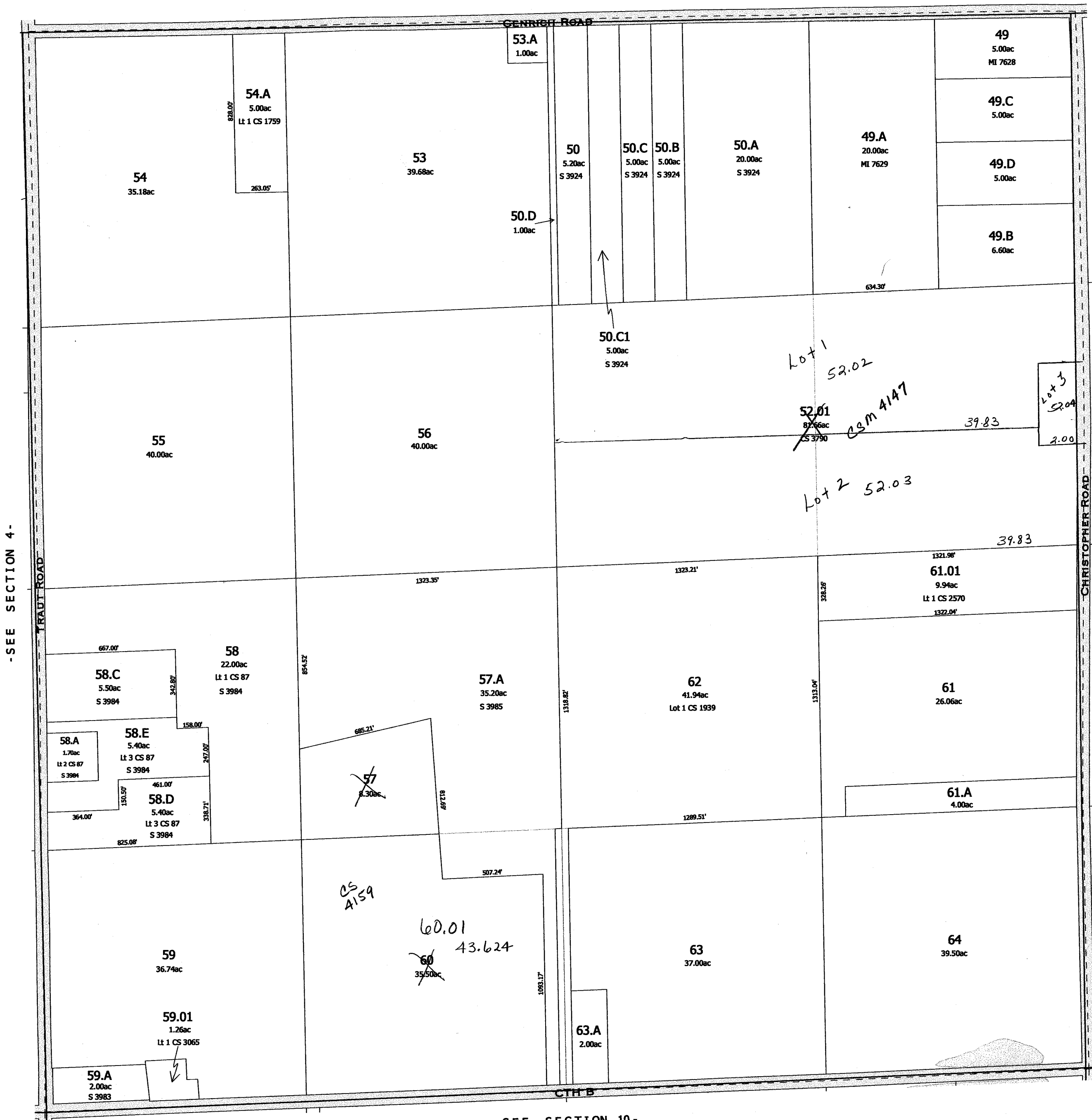

-SEE SECTION 4-

-SEE SECTION 10-

-SEE SECTION 2-

-SECTION 3-

LOWVILLE
SEC. 4 T.11N. R.10E.

Replaced
2003

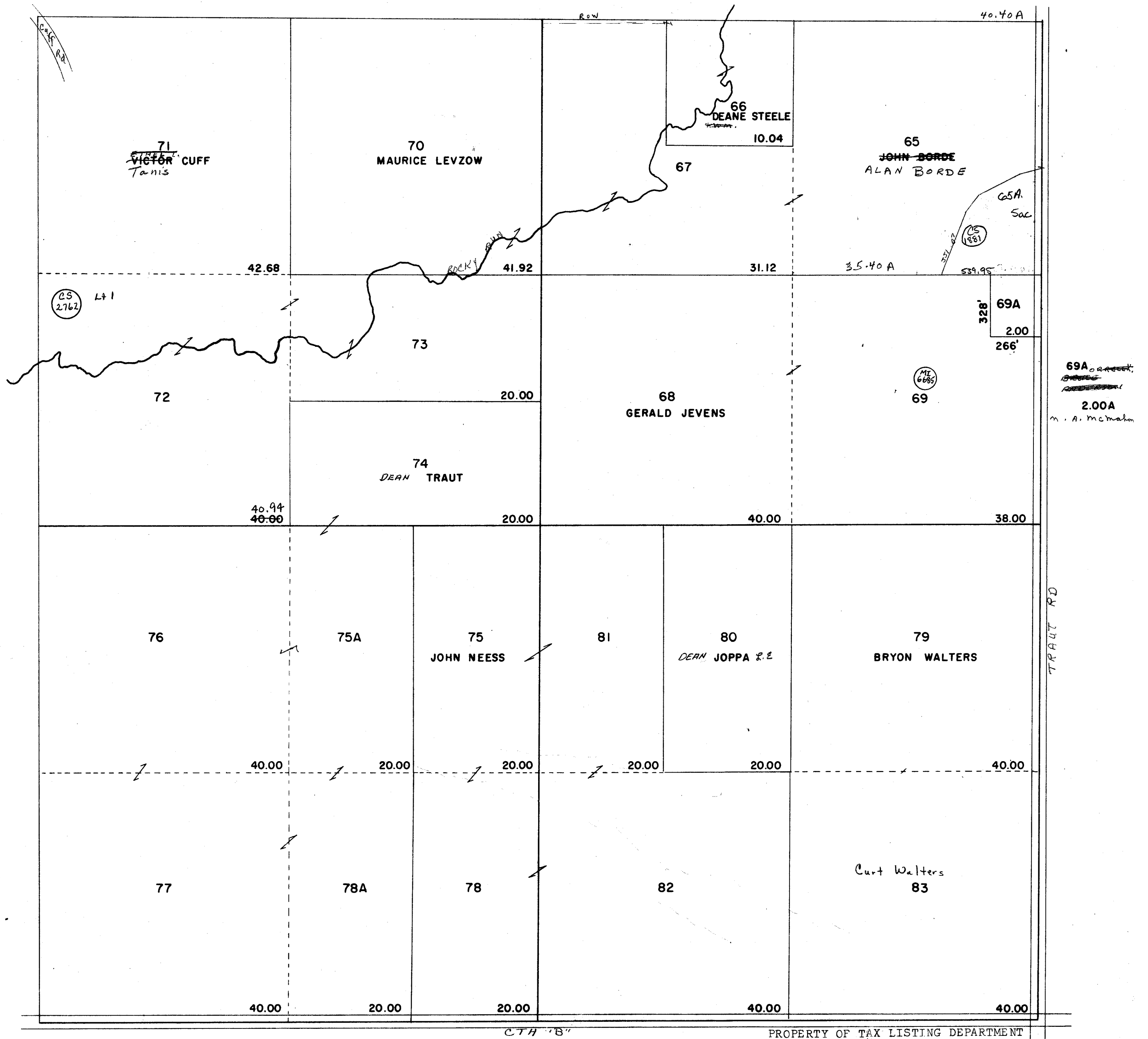

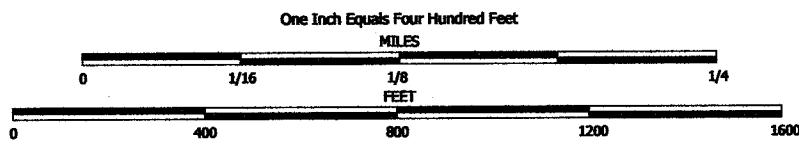

NOTE: This map was prepared for assessment use in accordance with the Wis. St. Stat. Chap. 70.09. All information contained herein is advisory only. Map accuracy is limited to the quality of data obtained from other Public Records. This map is not intended to be a substitute for an actual field survey. Public Land Survey Base is derived from U.S.G.S. Topographic maps unless otherwise noted. Other sources of the Land Base may be actual survey data. Base map data is from the April 1995 County Digital Orthophotos and/or U.S.G.S. 1:24,000 scale Topographic series. The user is responsible for the improper use of the data contained herein.

Created by The Columbia County Land Information Office -GIS Section. JPB. May 2003.

TAX PARCEL MAP

TOWN of LOWVILLE

TOWN 11 NORTH RANGE 10 EAST
COLUMBIA COUNTY, WISCONSIN

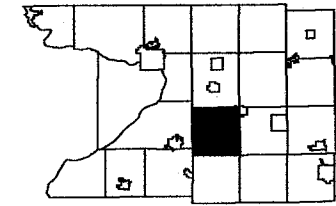

6	8	3	2	1
7	8	9	10	11
12	13	14	15	16
17	18	19	20	21
22	23	24	25	26
27	28	29	30	31
32	33	34	35	36

Replaced
2007

TOWN of WYOCENA

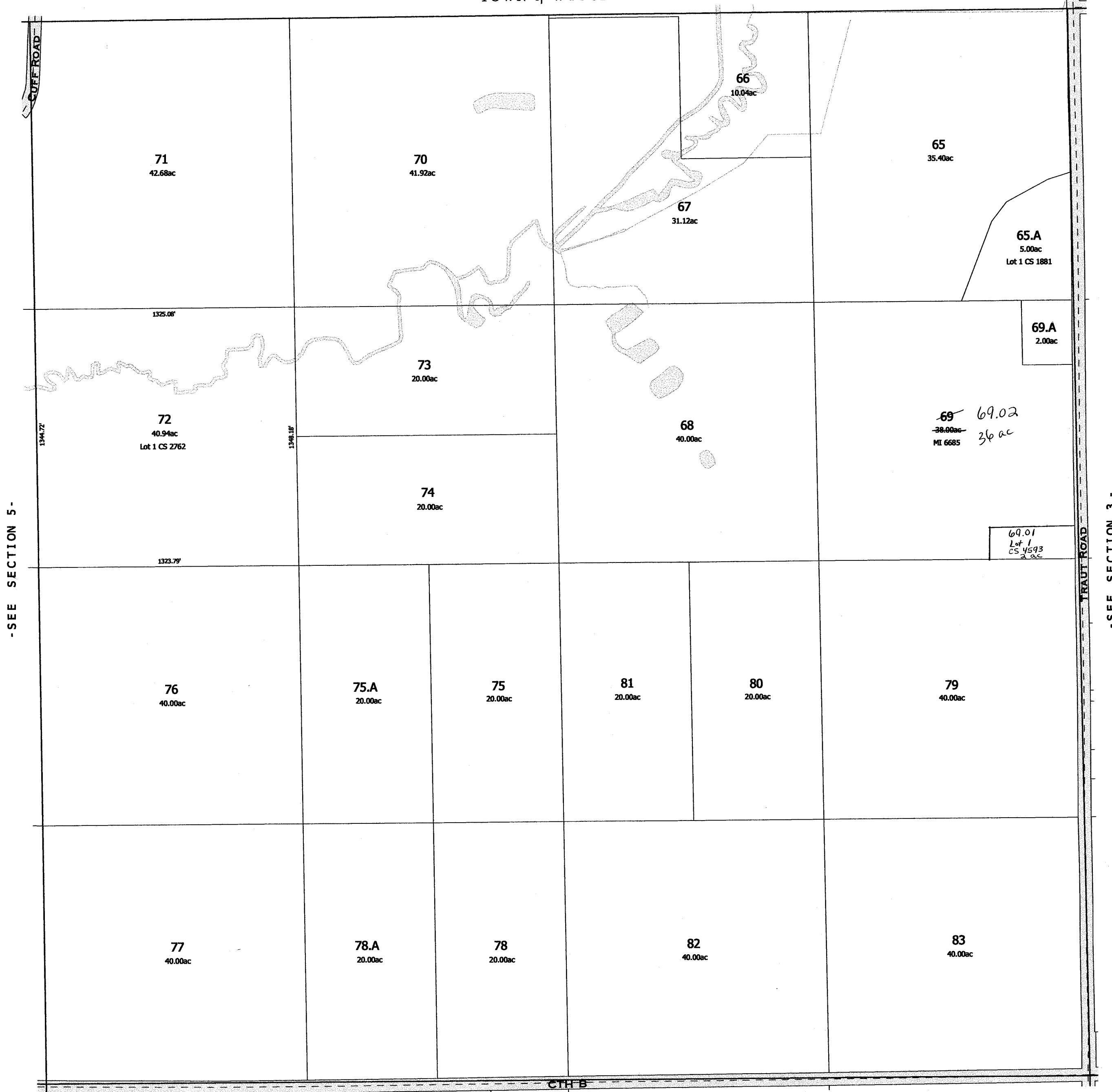

-SEE SECTION 5-

-SEE SECTION 3-

-SEE SECTION 9-

Replaced 2007
-SECTION 4-

Replaced
2003

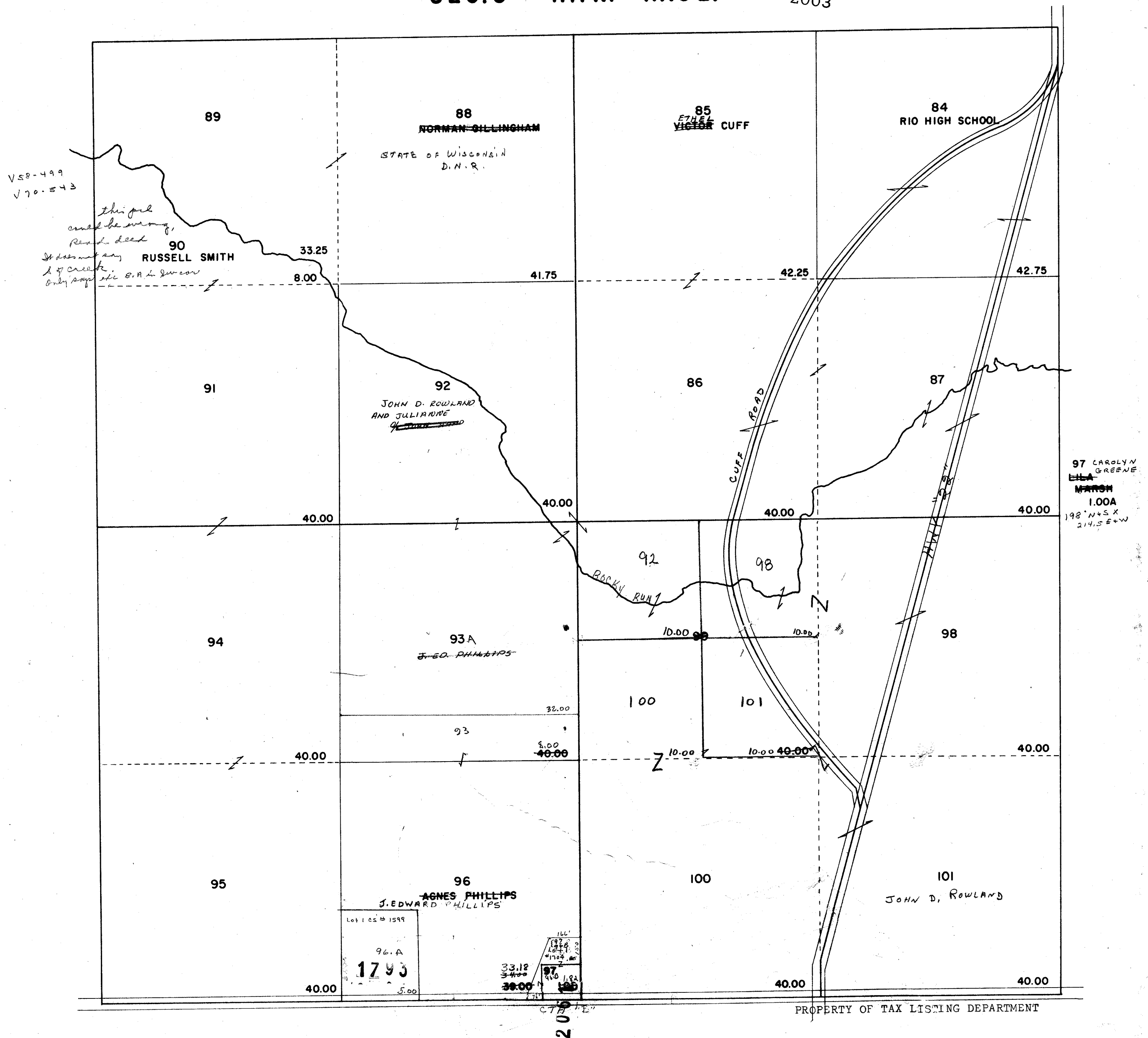

LOWVILLE
SEC. 6 T. 11 N. R. 10 E.

Replaced
2003

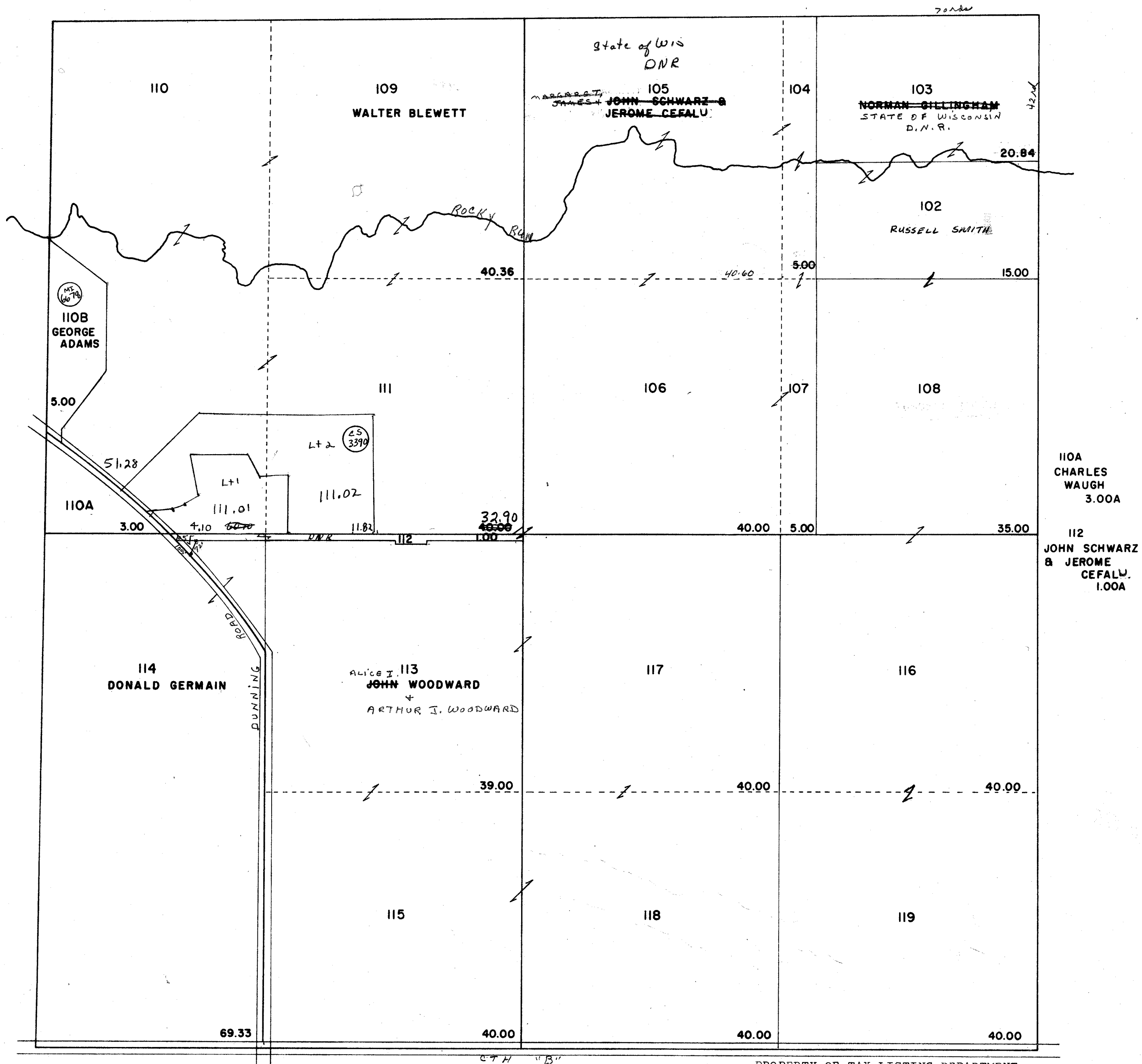

LOWVILLE

SEC.7 T.11N. R.10E.

Replaced
2003

CTH "B"

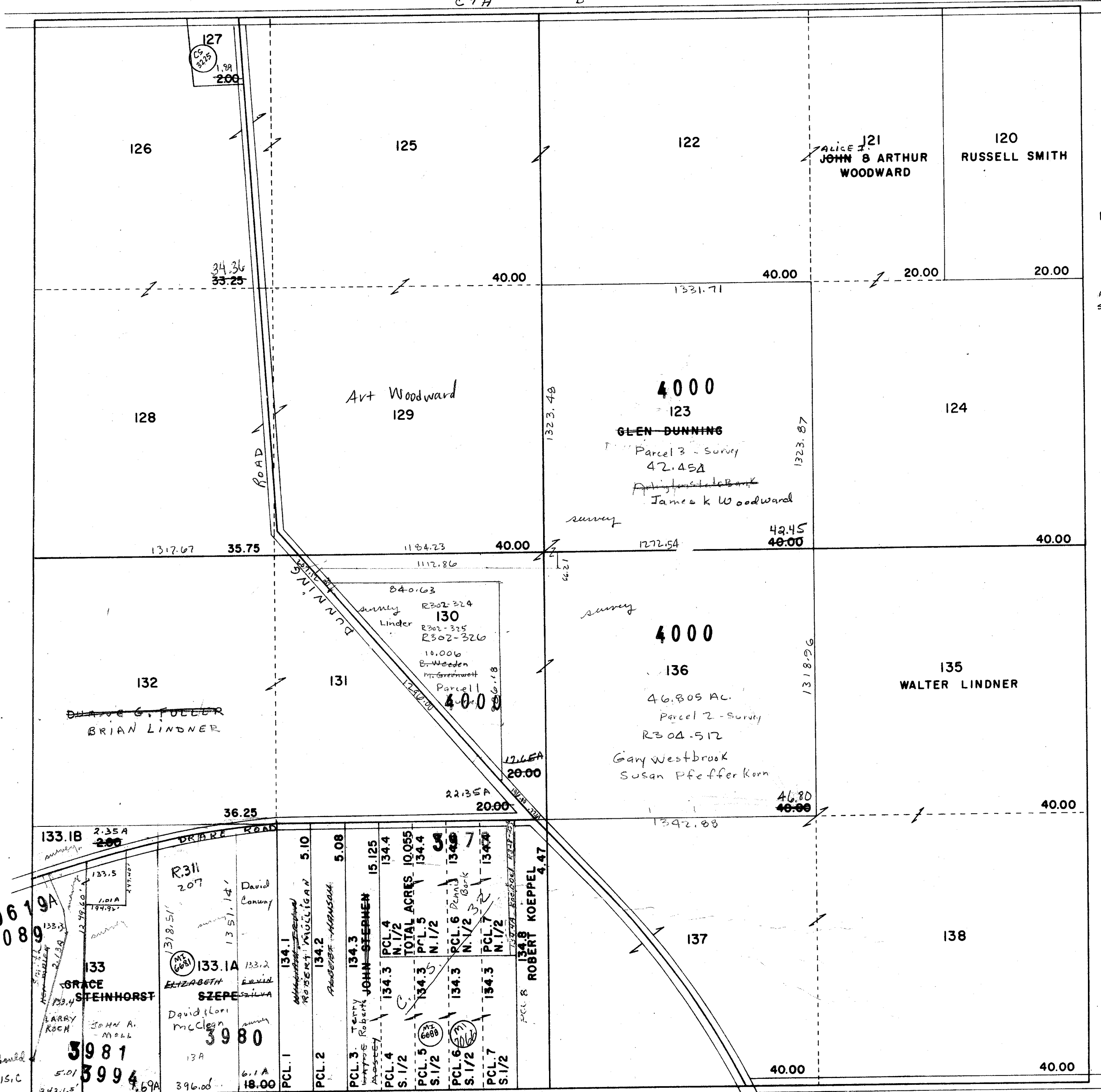

127
MILO
MILES
2.00A

133.1B
RANDALL
SCHNEIDERBERG
2.35A

0619A
2089

133
GRACE
STEINHORST

LARRY
ROCH

JOHN A.
MOORE

3981
3994

R311
207

133.1A
DAVID
SZEPER

DAVID
SZEPER

DAVID
SZEPER

DAVID
SZEPER

DAVID
SZEPER

DAVID
SZEPER

134.1
DAVID
CONWAY

134.2
DAVID
CONWAY

134.3
DAVID
CONWAY

134.4
DAVID
CONWAY

134.5
DAVID
CONWAY

134.6
DAVID
CONWAY

134.7
DAVID
CONWAY

134.8
DAVID
CONWAY

134.9
DAVID
CONWAY

134.1
DAVID
CONWAY

134.2
DAVID
CONWAY

134.3
DAVID
CONWAY

134.4
DAVID
CONWAY

134.5
DAVID
CONWAY

134.6
DAVID
CONWAY

134.7
DAVID
CONWAY

134.8
DAVID
CONWAY

134.9
DAVID
CONWAY

134.1
DAVID
CONWAY

134.2
DAVID
CONWAY

134.3
DAVID
CONWAY

134.4
DAVID
CONWAY

134.5
DAVID
CONWAY

134.6
DAVID
CONWAY

134.7
DAVID
CONWAY

134.8
DAVID
CONWAY

134.9
DAVID
CONWAY

134.1
DAVID
CONWAY

134.2
DAVID
CONWAY

134.3
DAVID
CONWAY

134.4
DAVID
CONWAY

134.5
DAVID
CONWAY

134.6
DAVID
CONWAY

134.7
DAVID
CONWAY

134.8
DAVID
CONWAY

134.9
DAVID
CONWAY

134.1
DAVID
CONWAY

134.2
DAVID
CONWAY

134.3
DAVID
CONWAY

134.4
DAVID
CONWAY

134.5
DAVID
CONWAY

134.6
DAVID
CONWAY

134.7
DAVID
CONWAY

134.8
DAVID
CONWAY

134.9
DAVID
CONWAY

134.1
DAVID
CONWAY

134.2
DAVID
CONWAY

134.3
DAVID
CONWAY

134.4
DAVID
CONWAY

134.5
DAVID
CONWAY

134.6
DAVID
CONWAY

134.7
DAVID
CONWAY

134.8
DAVID
CONWAY

134.9
DAVID
CONWAY

134.1
DAVID
CONWAY

134.2
DAVID
CONWAY

134.3
DAVID
CONWAY

134.4
DAVID
CONWAY

134.5
DAVID
CONWAY

134.6
DAVID
CONWAY

134.7
DAVID
CONWAY

134.8
DAVID
CONWAY

134.9
DAVID
CONWAY

134.1
DAVID
CONWAY

134.2
DAVID
CONWAY

134.3
DAVID
CONWAY

134.4
DAVID
CONWAY

134.5
DAVID
CONWAY

134.6
DAVID
CONWAY

134.7
DAVID
CONWAY

134.8
DAVID
CONWAY

134.9
DAVID
CONWAY

PROPERTY OF TAX LISTING DEPARTMENT

3979C5#32

3977=134.4A

This pt should
match & be 215.0
check road

LOWVILLE
SEC. 8 T.11N. R.10E.

Replaced
2003

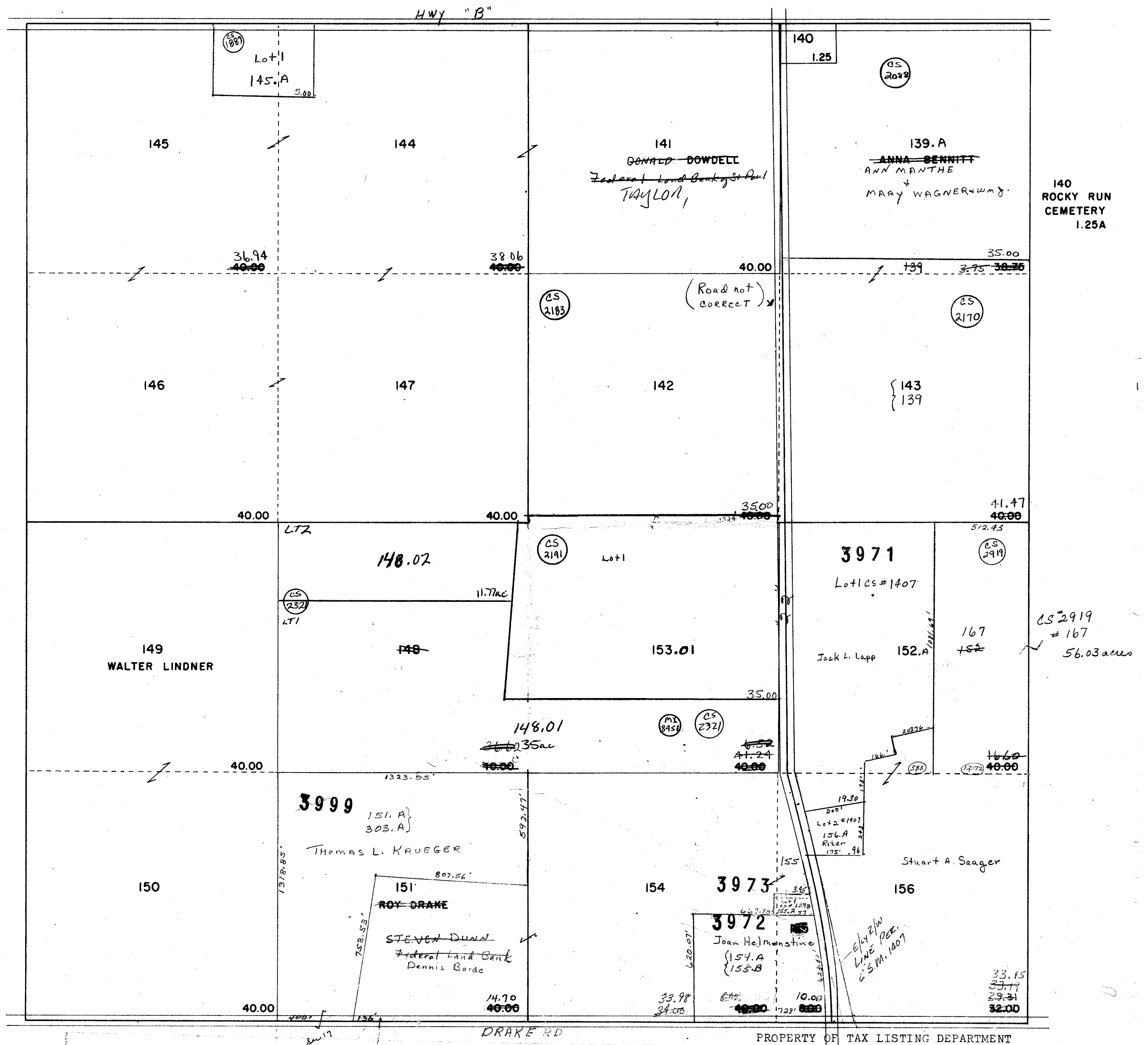

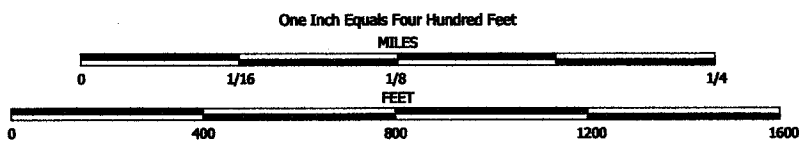

NOTE: This map was prepared for assessment use in accordance with the Wis. St. Stat. Chap. 70.09. All information contained herein is advisory only. Map accuracy is limited to the quality of data obtained from other Public Records. This map is not intended to be a substitute for an actual field survey. Public Land Survey Base is derived from U.S.G.S. Topographic maps unless otherwise noted. Other sources of the Land Base may be actual survey data. Base map data is from the April 1995 County Digital Orthophotos and/or U.S.G.S. 1:24,000 scale Topographic series. The user is responsible for the improper use of the data contained herein.

Created by The Columbia County Land Information Office -GIS Section. JPB. May 2003.

TAX PARCEL MAP

TOWN of LOWVILLE

TOWN 11 NORTH RANGE 10 EAST
COLUMBIA COUNTY, WISCONSIN

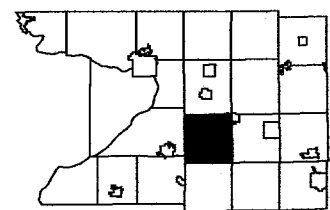

6	5	4	3	2	1
7	8	9	10	11	12
13	14	15	16	17	18
19	20	21	22	23	24
25	26	27	28	29	30
31	32	33	34	35	36

Replaced
2004

-SEE SECTION 5-

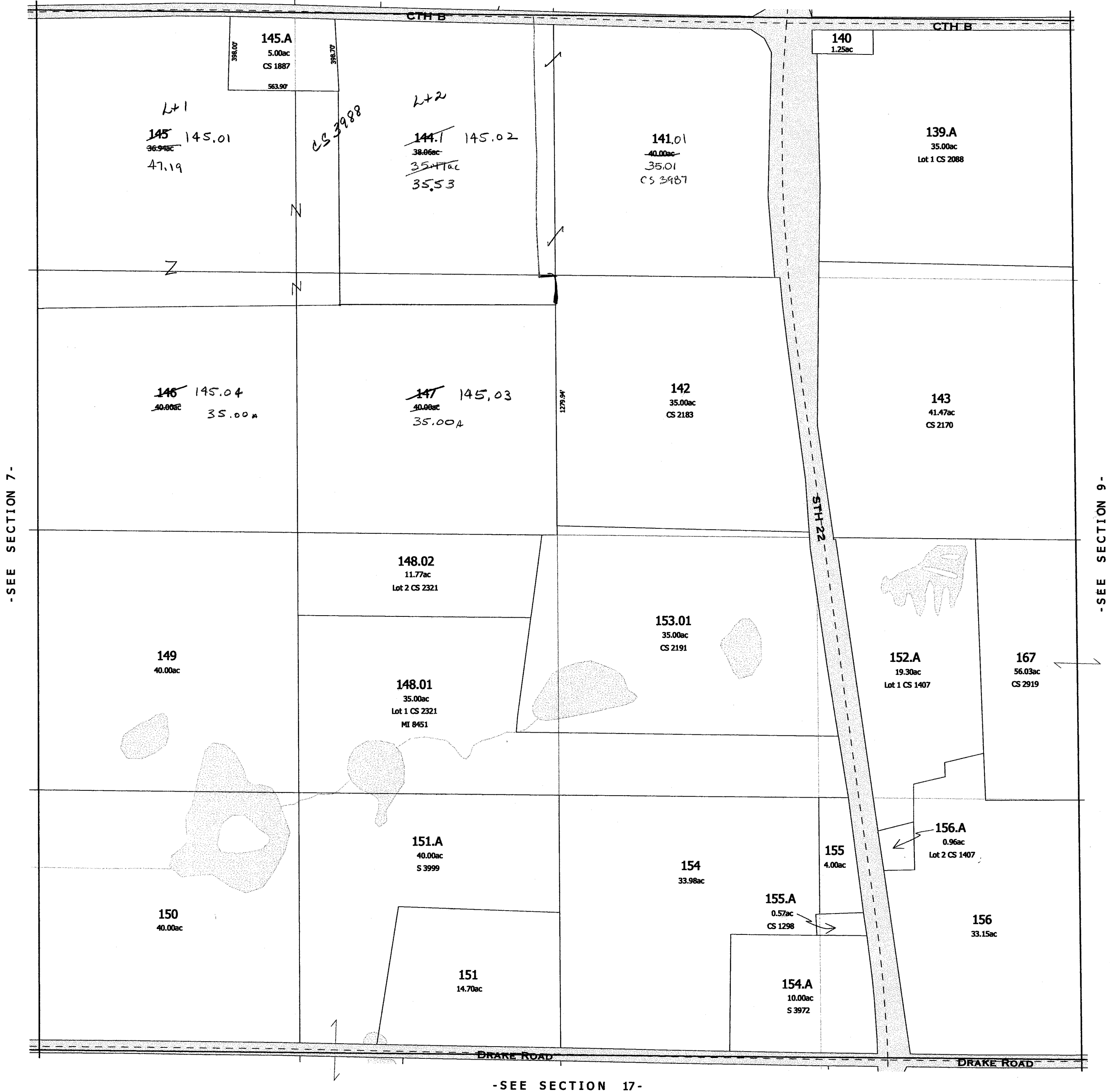

replaced 2004
-SECTION 8-

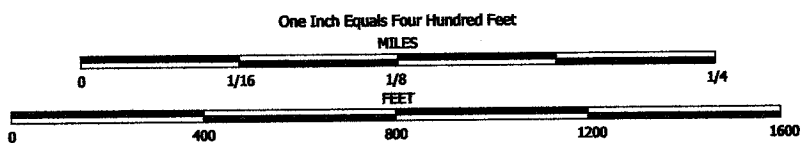

NOTE: This map was prepared for assessment use in accordance with the Wis. St. Stat. Chap. 70.09. All information contained herein is advisory only. Map accuracy is limited to the quality of data obtained from other Public Records. This map is not intended to be a substitute for an actual field survey. Public Land Survey Base is derived from U.S.G.S. Topographic maps unless otherwise noted. Other sources of the Land Base may be actual survey data. Base map data is from the April 1995 County Digital Orthophotos and/or U.S.G.S. 1:24,000 scale Topographic series. The user is responsible for the improper use of the data contained herein.

Created by The Columbia County Land Information Office -GIS Section. JPB. March 2004.

TAX PARCEL MAP

TOWN of LOWVILLE

TOWN 11 NORTH RANGE 10 EAST
COLUMBIA COUNTY, WISCONSIN

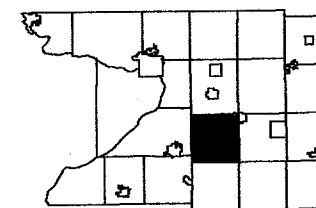

6	5	4	3	2	1
7	8	9	10	11	12
13	14	15	16	17	18
19	20	21	22	23	24
25	26	27	28	29	30
31	32	33	34	35	36

Replaced
2005

-SEE SECTION 5-



-SEE SECTION 17-

-SECTION 8-

Replaced
2003



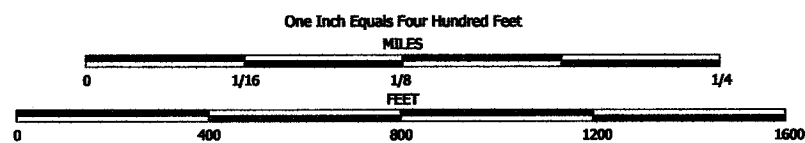

NOTE: This map was prepared for assessment use in accordance with the Wis. St. Stat. Chap. 70.09. All information contained herein is advisory only. Map accuracy is limited to the quality of data obtained from other Public Records. This map is not intended to be a substitute for an actual field survey. Public Land Survey Base is derived from U.S.G.S. Topographic maps unless otherwise noted. Other sources of the Land Base may be actual survey data. Base map data is from the April 1995 County Digital Orthophotos and/or U.S.G.S. 1:24,000 scale Topographic series. The user is responsible for the improper use of the data contained herein.

Created by The Columbia County Land Information Office -GIS Section. JPB. May 2003.

TAX PARCEL MAP

TOWN of LOWVILLE

TOWN 11 NORTH RANGE 10 EAST
COLUMBIA COUNTY, WISCONSIN

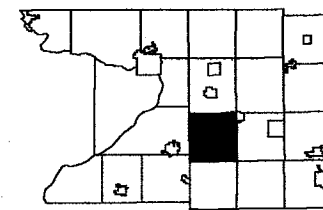

6	5	4	3	2	1
7	8	9	10	11	12
13	14	15	16	17	18
19	20	21	22	23	24
25	26	27	28	29	30
31	32	33	34	35	36

Replaced
2004

-SEE SECTION 4-



-SEE SECTION 8-

-SEE SECTION 10-

-SEE SECTION 16-

Replaced 2004
-SECTION 9-

LOWVILLE
SEC. 10 T. 11 N. R. 10 E.

Replaced
2003

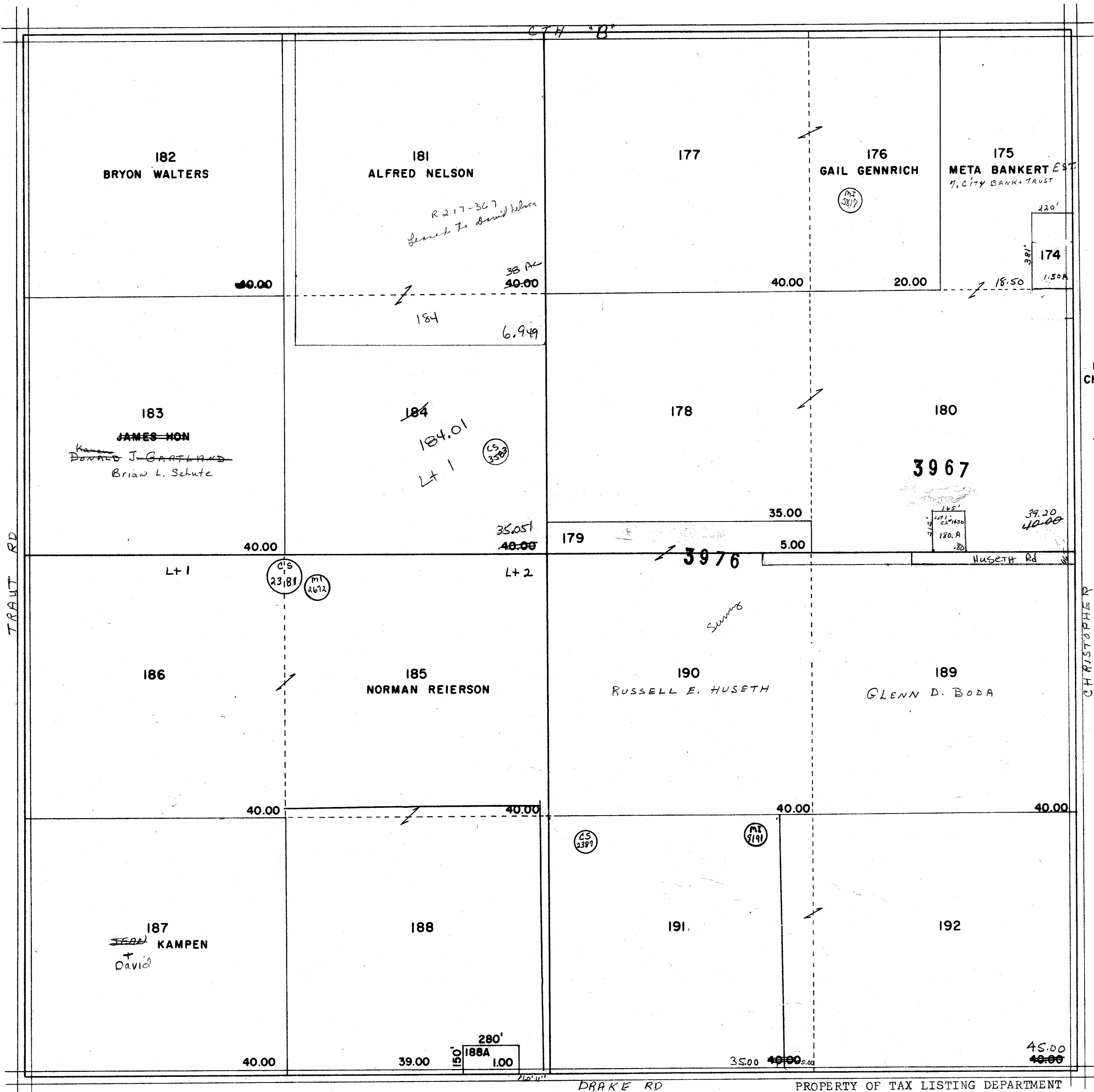

One Inch Equals Four Hundred Feet

NOTE: This map was prepared for assessment use in accordance with the Wis. St. Stat. Chap. 70.09. All information contained herein is advisory only. Map accuracy is limited to the quality of data obtained from other Public Records. This map is not intended to be a substitute for an actual field survey. Public Land Survey Base is derived from U.S.G.S Topographic maps unless otherwise noted. Other sources of the Land Base may be actual survey data. Base map data is from the April 1995 County Digital Orthophotos and/or U.S.G.S. 1:24,000 scale Topographic series. The user is responsible for the improper use of the data contained herein.

Created by The Columbia County Land Information Office -GIS Section. JPB. May 2003.

TAX PARCEL MAP

TOWN of LOWVILLE

TOWN 11 NORTH RANGE 10 EAST
COLUMBIA COUNTY, WISCONSIN

6	5	4	3	2	1
7	8	9	10	11	12
13	14	15	16	17	18
19	20	21	22	23	24
25	26	27	28	29	30
31	32	33	34	35	36

Replaced
2005

-SEE SECTION 3-

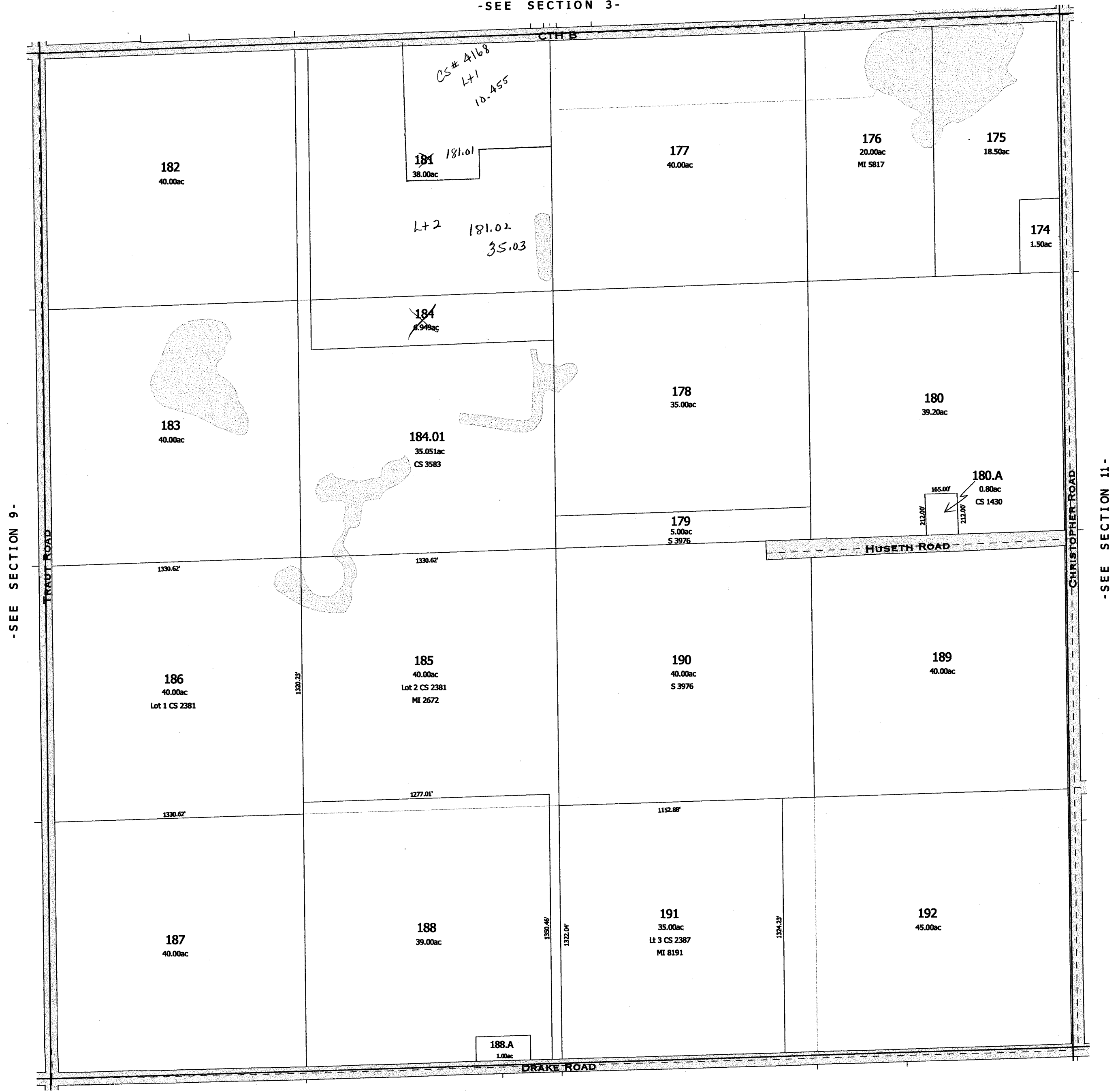

-SEE SECTION 9-

-SEE SECTION 11-

-SEE SECTION 15-

-SECTION 10-

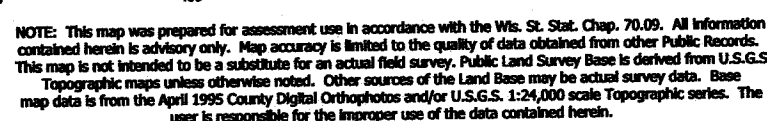

Created by The Columbia County Land Information Office -GIS Section. JPB. February 2005.

TOWN of LOWVILLE

TOWN 11 NORTH RANGE 10 EAST
COLUMBIA COUNTY, WISCONSIN

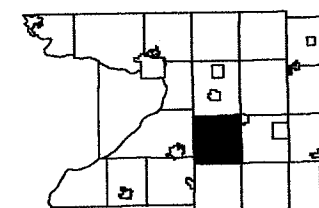

6	5	4	3	2	1
7	8	9		11	12
18	17	16	15	14	13
19	20	21	22	23	24
30	29	28	27	26	25
31	32	33	34	35	36

Replaced
2007

-SEE SECTION 3-

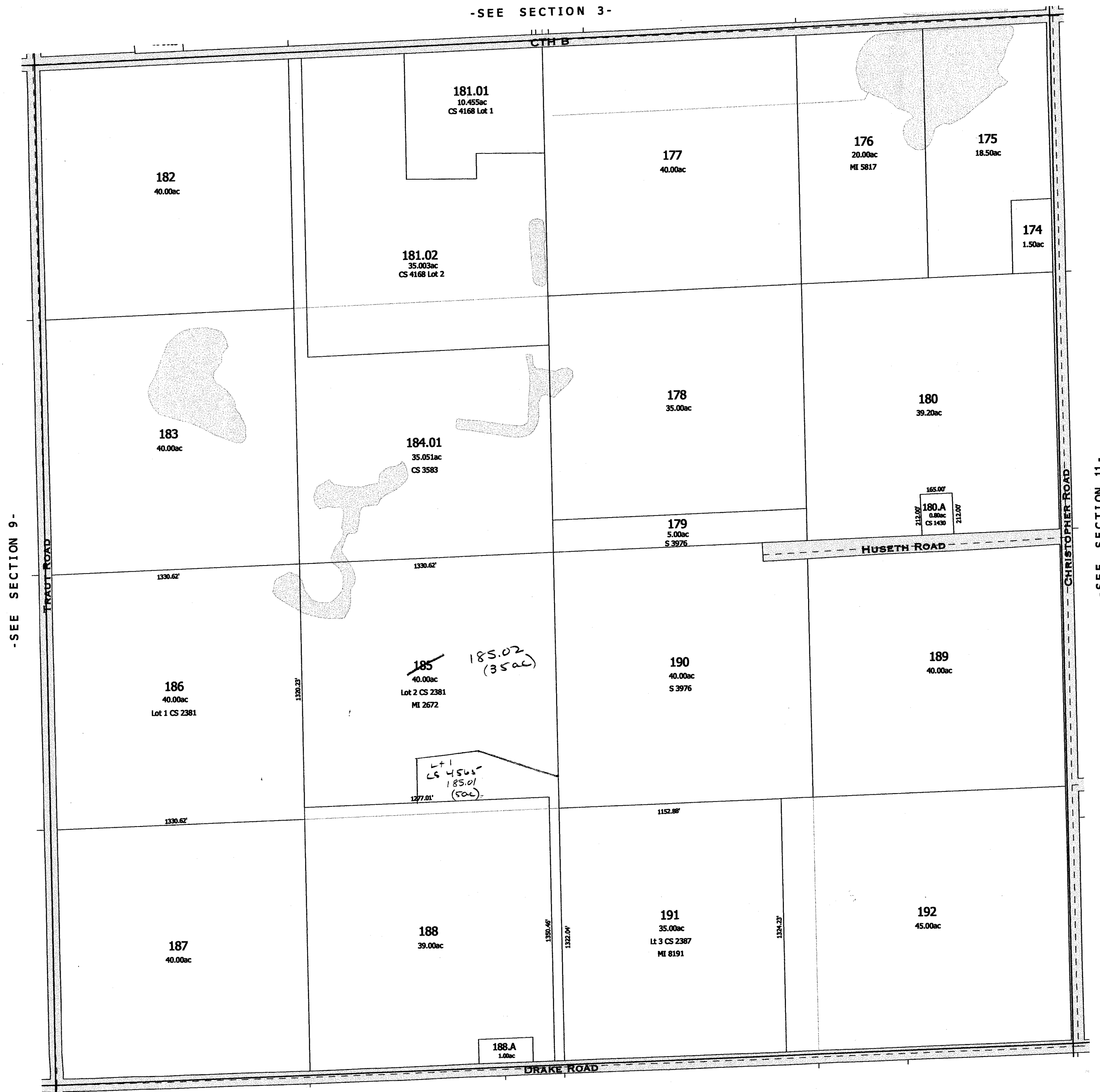

- SEE SECTION 15 -

Replaced 2007
-SECTION 10

Replaced
2003

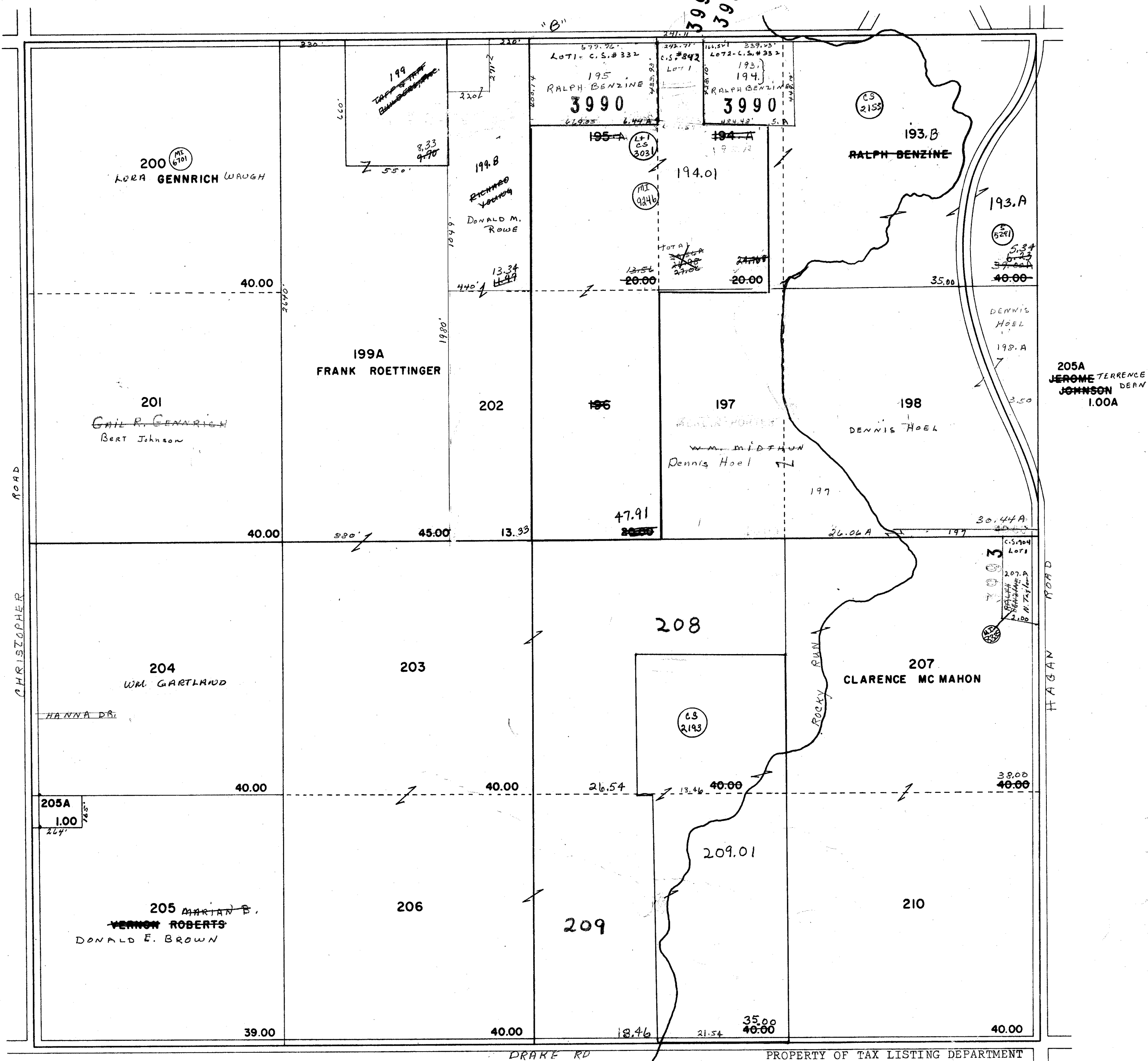

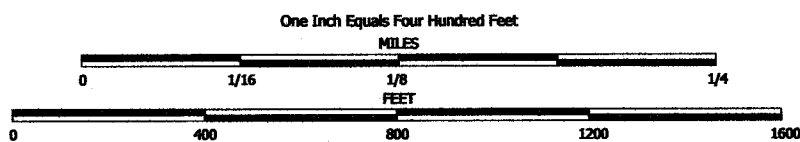

NOTE: This map was prepared for assessment use in accordance with the Wis. St. Stat. Chap. 70.09. All information contained herein is advisory only. Map accuracy is limited to the quality of data obtained from other Public Records. This map is not intended to be a substitute for an actual field survey. Public Land Survey Base is derived from U.S.G.S. Topographic maps unless otherwise noted. Other sources of the Land Base may be actual survey data. Base map data is from the April 1995 County Digital Orthophotos and/or U.S.G.S. 1:24,000 scale Topographic series. The user is responsible for the improper use of the data contained herein.

Created by The Columbia County Land Information Office -GIS Section, JPB, May 2003.

TAX PARCEL MAP

TOWN of LOWVILLE

TOWN 11 NORTH RANGE 10 EAST
COLUMBIA COUNTY, WISCONSIN

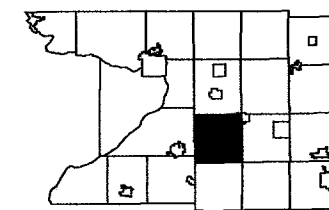

6	5	4	3	2	1
7	8	9	10	11	12
13	14	15	16	17	18
19	20	21	22	23	24
25	26	27	28	29	30
31	32	33	34	35	36

Replaced
2007

-SEE SECTION 2-

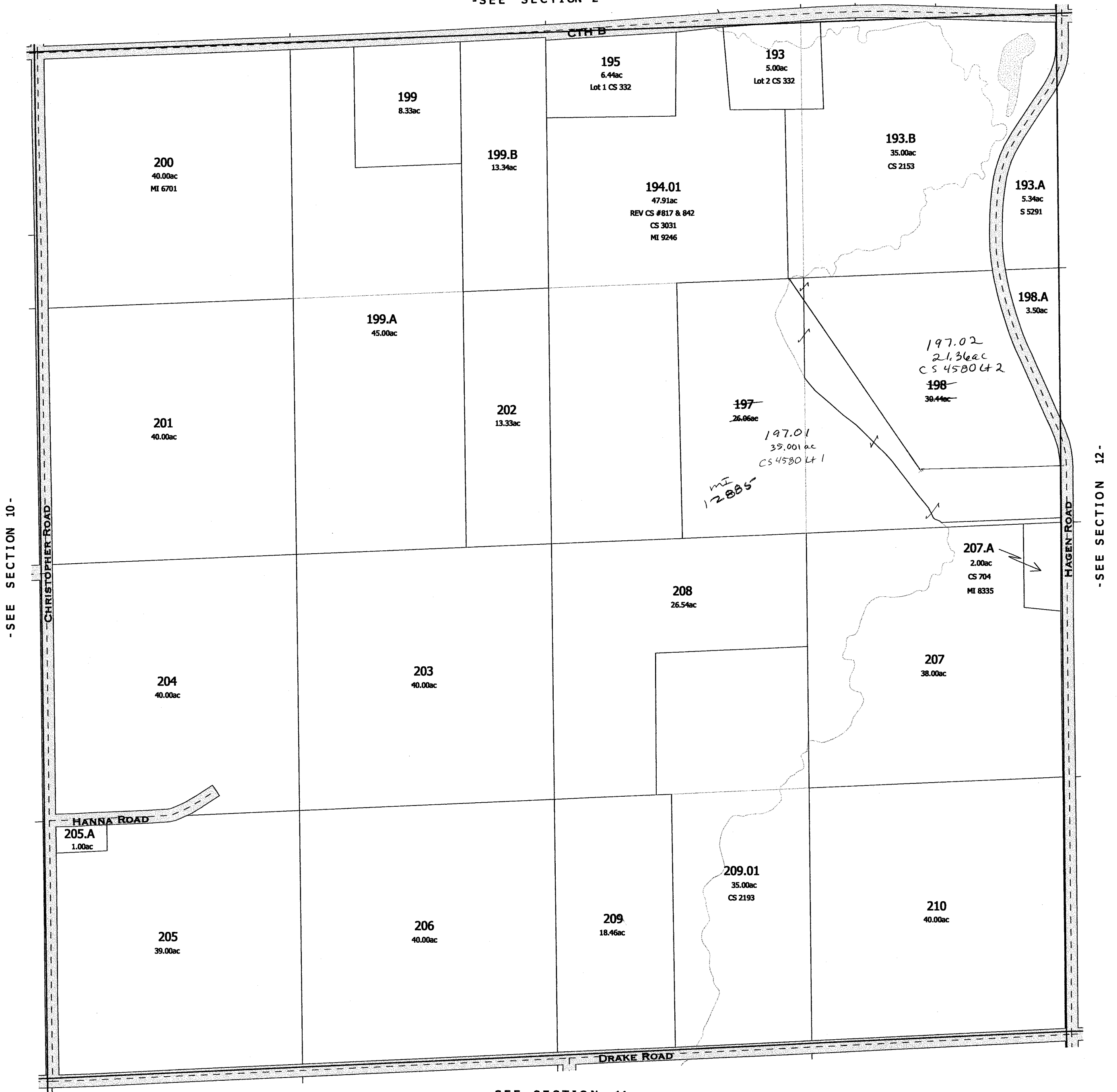

Replaced
2003

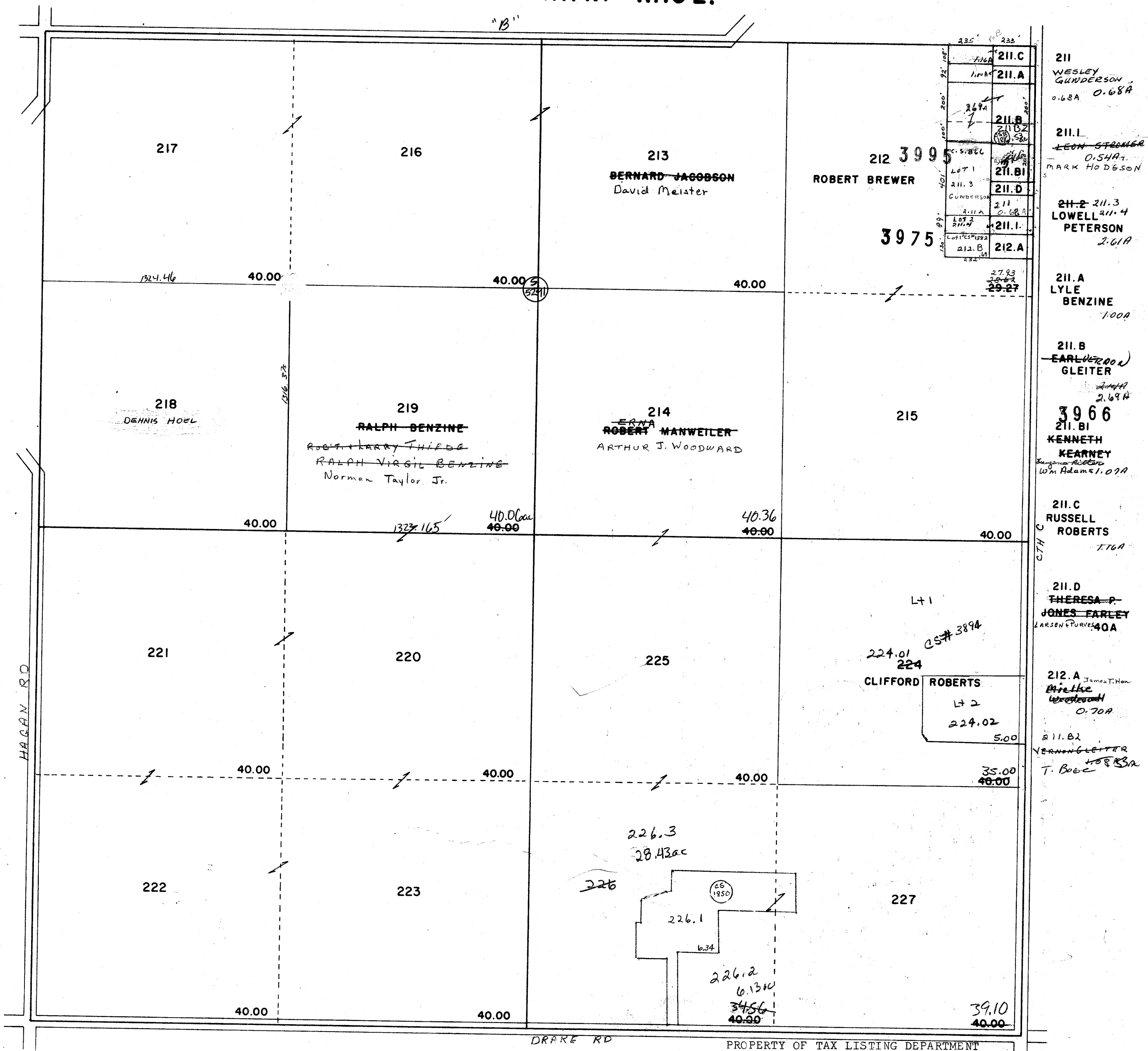

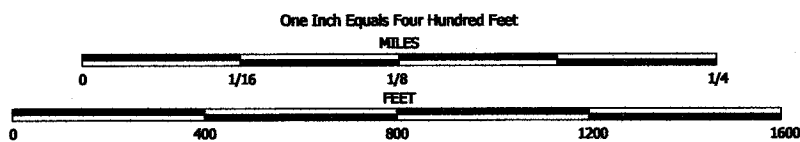

NOTE: This map was prepared for assessment use in accordance with the Wis. St. Stat. Chap. 70.09. All information contained herein is advisory only. Map accuracy is limited to the quality of data obtained from other Public Records. This map is not intended to be a substitute for an actual field survey. Public Land Survey Base is derived from U.S.G.S Topographic maps unless otherwise noted. Other sources of the Land Base may be actual survey data. Base map data is from the April 1995 County Digital Orthophotos and/or U.S.G.S. 1:24,000 scale Topographic series. The user is responsible for the improper use of the data contained herein.

Created by The Columbia County Land Information Office -GIS Section. JPB. May 2003.

TAX PARCEL MAP

TOWN of LOWVILLE

TOWN 11 NORTH RANGE 10 EAST
COLUMBIA COUNTY, WISCONSIN

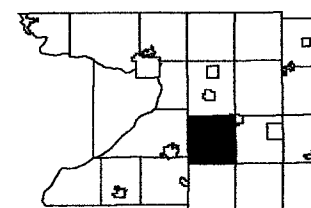

6	5	4	3	2	1
7	8	9	10	11	
18	17	16	15	14	13
19	20	21	22	23	24
30	29	28	27	26	25
31	32	33	34	35	36

Replaced
2007

-SEE SECTION 1-

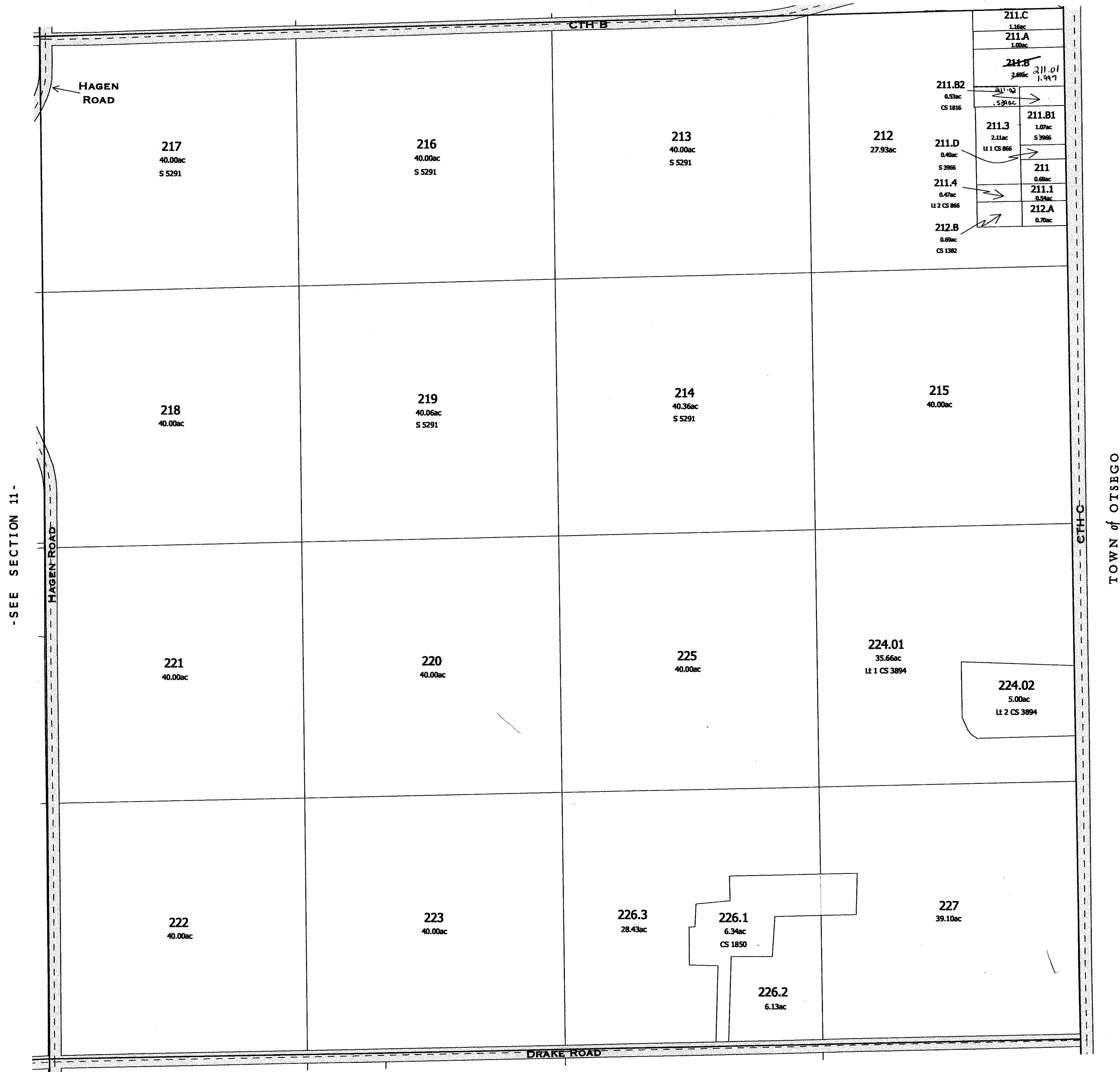

-SEE SECTION 13-

Replaced 2007
-SECTION 12-

Replaced
2003

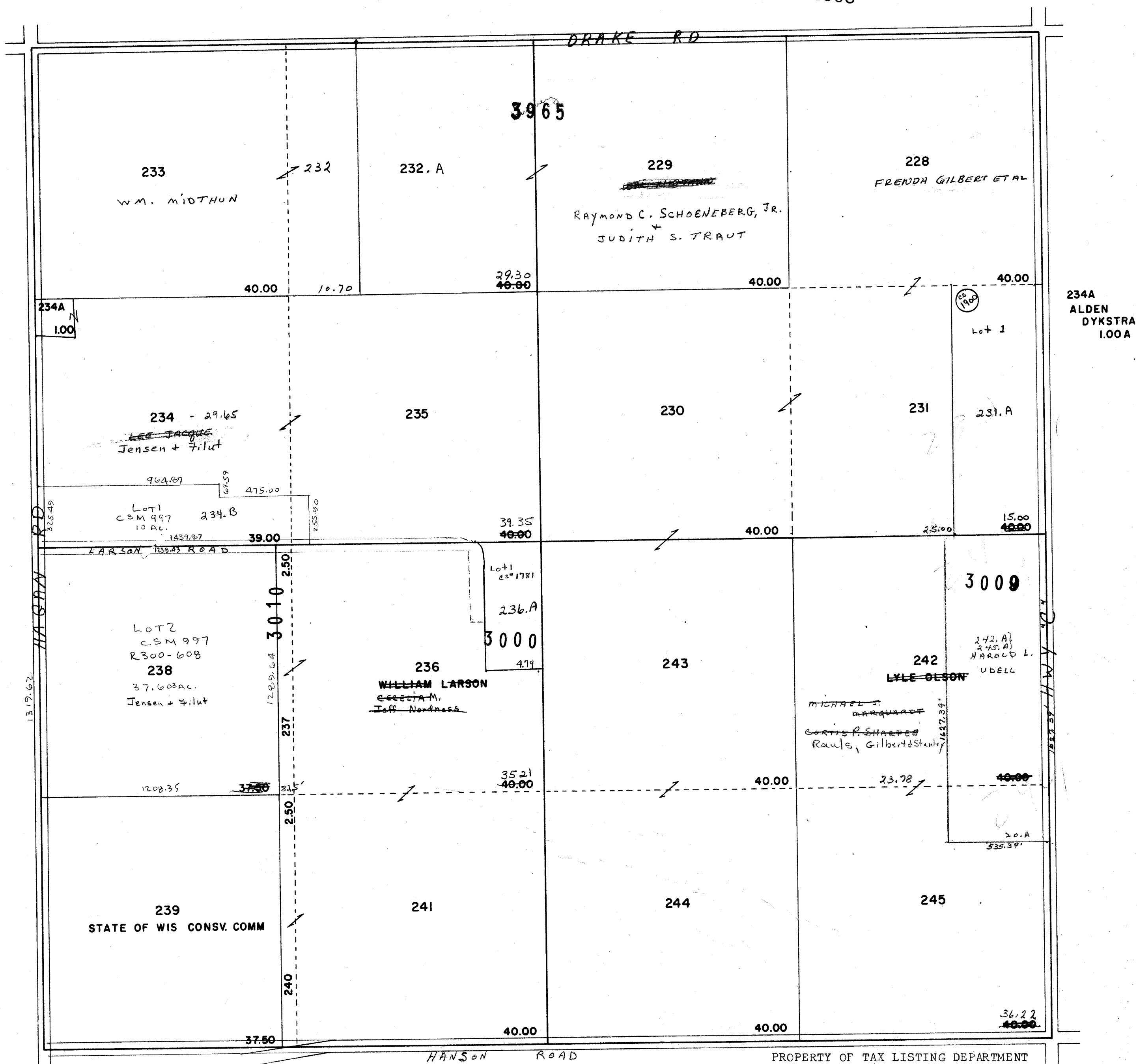

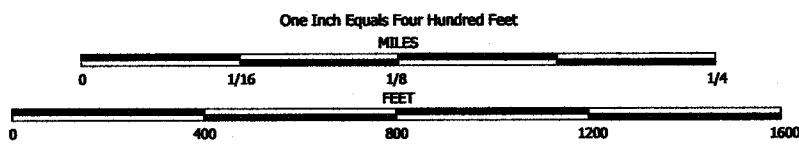

NOTE: This map was prepared for assessment use in accordance with the Wis. St. Stat. Chap. 70.09. All information contained herein is advisory only. Map accuracy is limited to the quality of data obtained from other Public Records. This map is not intended to be a substitute for an actual field survey. Public Land Survey Base is derived from U.S.G.S Topographic maps unless otherwise noted. Other sources of the Land Base may be actual survey data. Base map data is from the April 1995 County Digital Orthophotos and/or U.S.G.S. 1:24,000 scale Topographic series. The user is responsible for the improper use of the data contained herein.

Created by The Columbia County Land Information Office -GIS Section. JPB. May 2003.

TAX PARCEL MAP

TOWN of LOWVILLE

TOWN 11 NORTH RANGE 10 EAST
COLUMBIA COUNTY, WISCONSIN

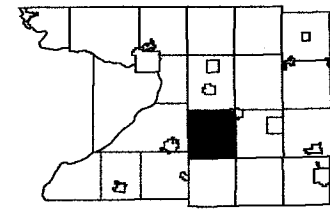

6	5	4	3	2	1
7	8	9	10	11	12
13	14	15	16	17	18
19	20	21	22	23	24
25	26	27	28	29	30
31	32	33	34	35	36

Replaced
2005

-SEE SECTION 12-

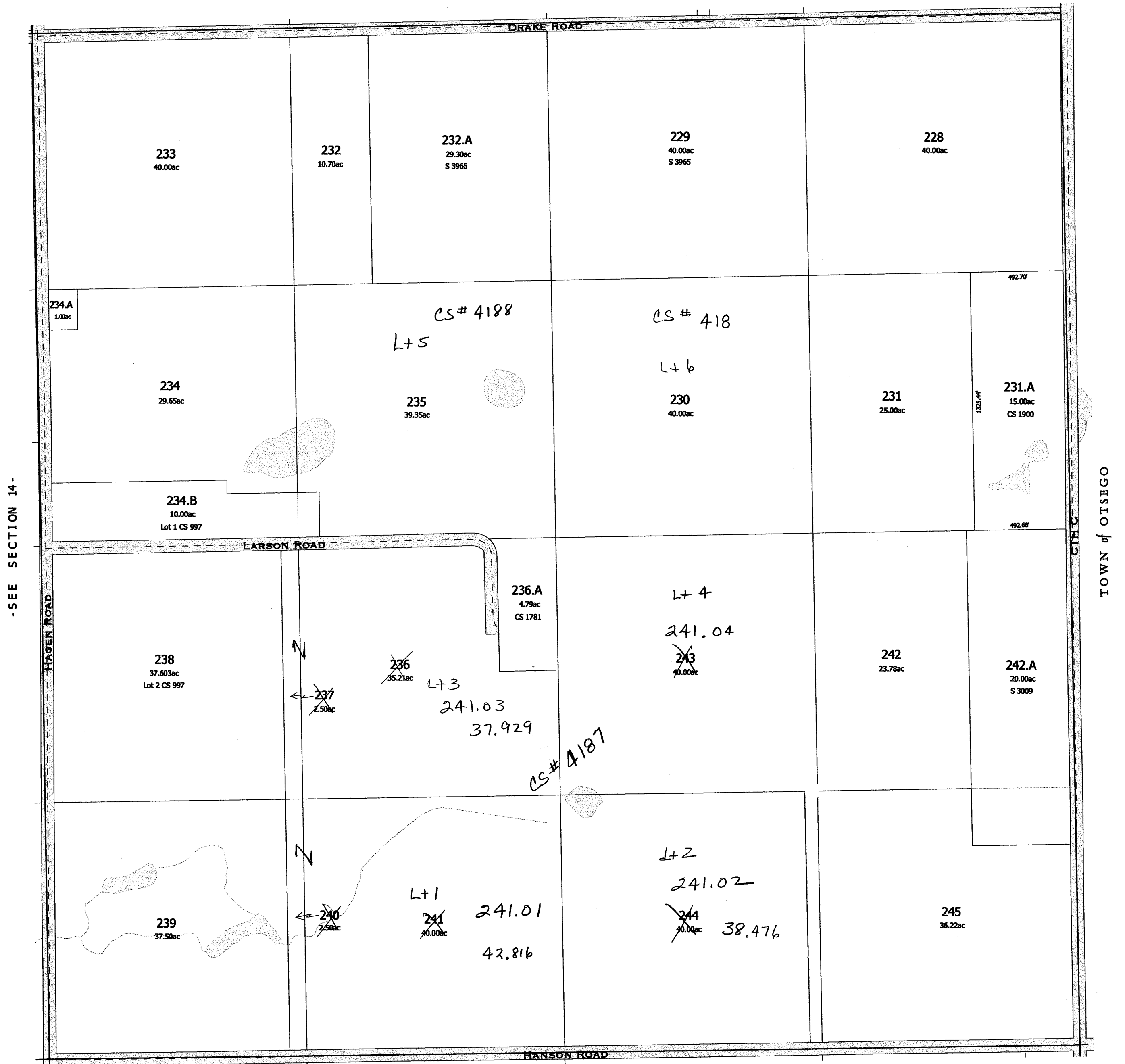

-SEE SECTION 24-

-SECTION 13-

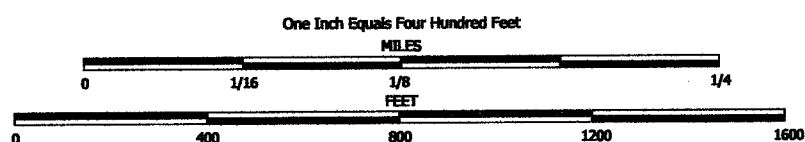

NOTE: This map was prepared for assessment use in accordance with the Wis. Stat. Chap. 70.09. All information contained herein is advisory only. Map accuracy is limited to the quality of data obtained from other Public Records. This map is not intended to be a substitute for an actual field survey. Public Land Survey Base is derived from U.S.G.S Topographic maps unless otherwise noted. Other sources of the Land Base may be actual survey data. Base map data is from the April 1995 County Digital Orthophotos and/or U.S.G.S. 1:24,000 scale Topographic series. The user is responsible for the improper use of the data contained herein.

Created by The Columbia County Land Information Office -GIS Section. JPB. February 2005.

TAX PARCEL MAP

TOWN of LOWVILLE

TOWN 11 NORTH RANGE 10 EAST
COLUMBIA COUNTY, WISCONSIN

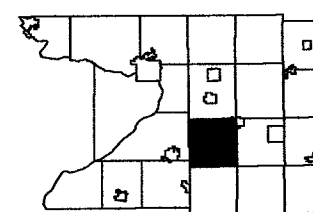

6	5	4	3	2	1
7	8	9	10	11	12
13	14	15	16	17	18
19	20	21	22	23	24
25	26	27	28	29	30
31	32	33	34	35	36

Replaced
2007

-SEE SECTION 12-



LOWVILLE

SEC. 14 T. 11 N. R. 10 E.

Replaced
2003

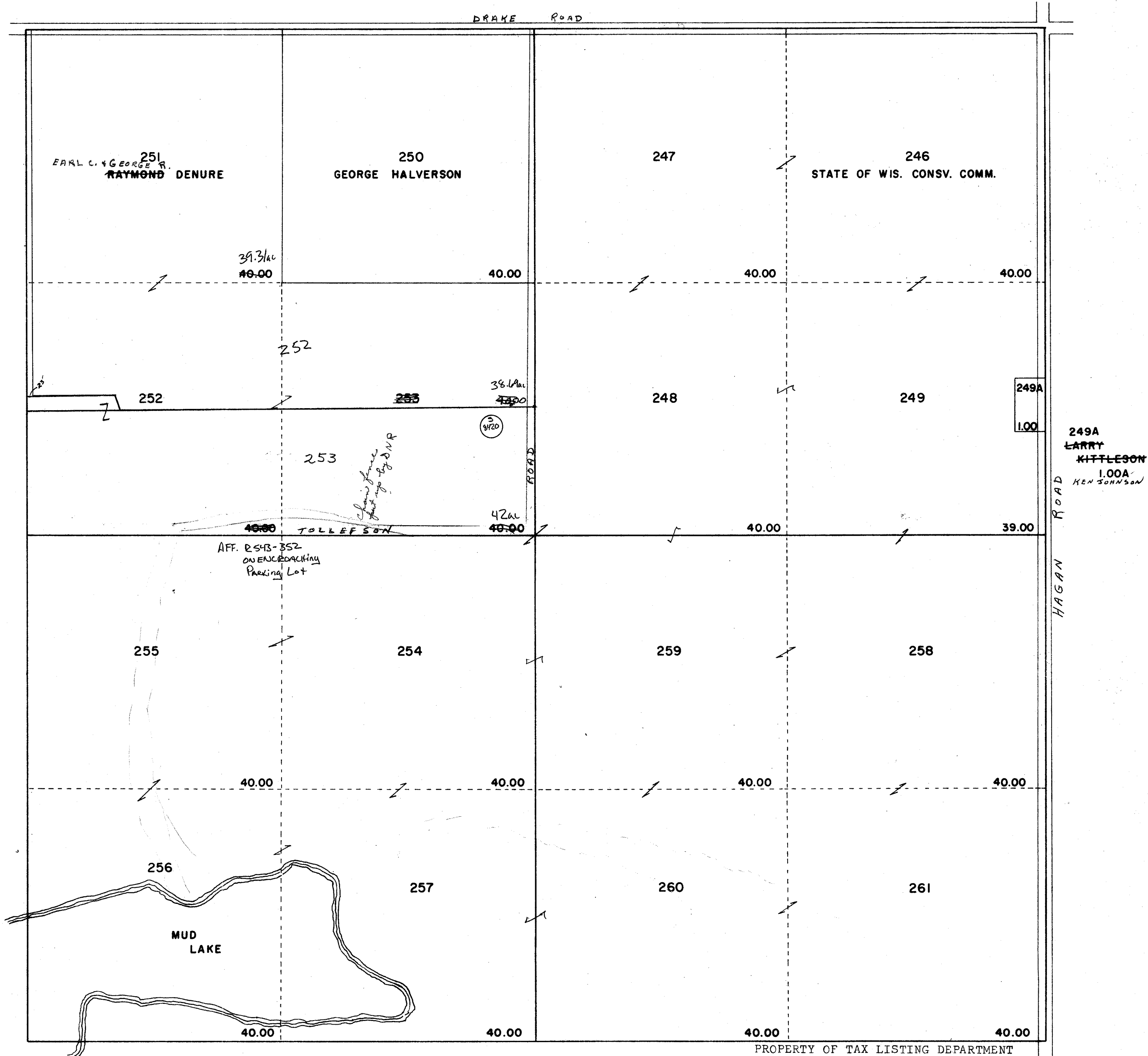

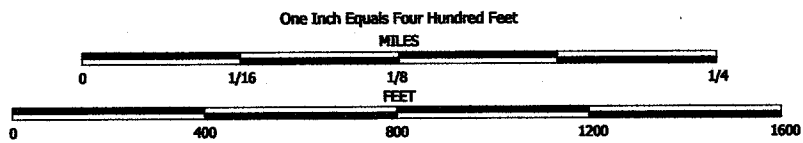

NOTE: This map was prepared for assessment use in accordance with the Wis. St. Stat. Chap. 70.09. All information contained herein is advisory only. Map accuracy is limited to the quality of data obtained from other Public Records. This map is not intended to be a substitute for an actual field survey. Public Land Survey Base is derived from U.S.G.S. Topographic maps unless otherwise noted. Other sources of the Land Base may be actual survey data. Base map data is from the April 1995 County Digital Orthophotos and/or U.S.G.S. 1:24,000 scale Topographic series. The user is responsible for the improper use of the data contained herein.

Created by The Columbia County Land Information Office -GIS Section. JPB. May 2003.

TAX PARCEL MAP

TOWN of LOWVILLE

TOWN 11 NORTH RANGE 10 EAST
COLUMBIA COUNTY, WISCONSIN

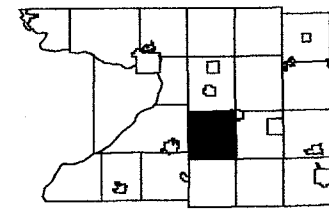

8	5	4	3	2	1
7	6	9	10	11	12
18	17	16	15	14	13
19	20	21	22	23	24
30	29	28	27	26	25
31	32	33	34	35	36

Replaced
2005

-SEE SECTION 11-

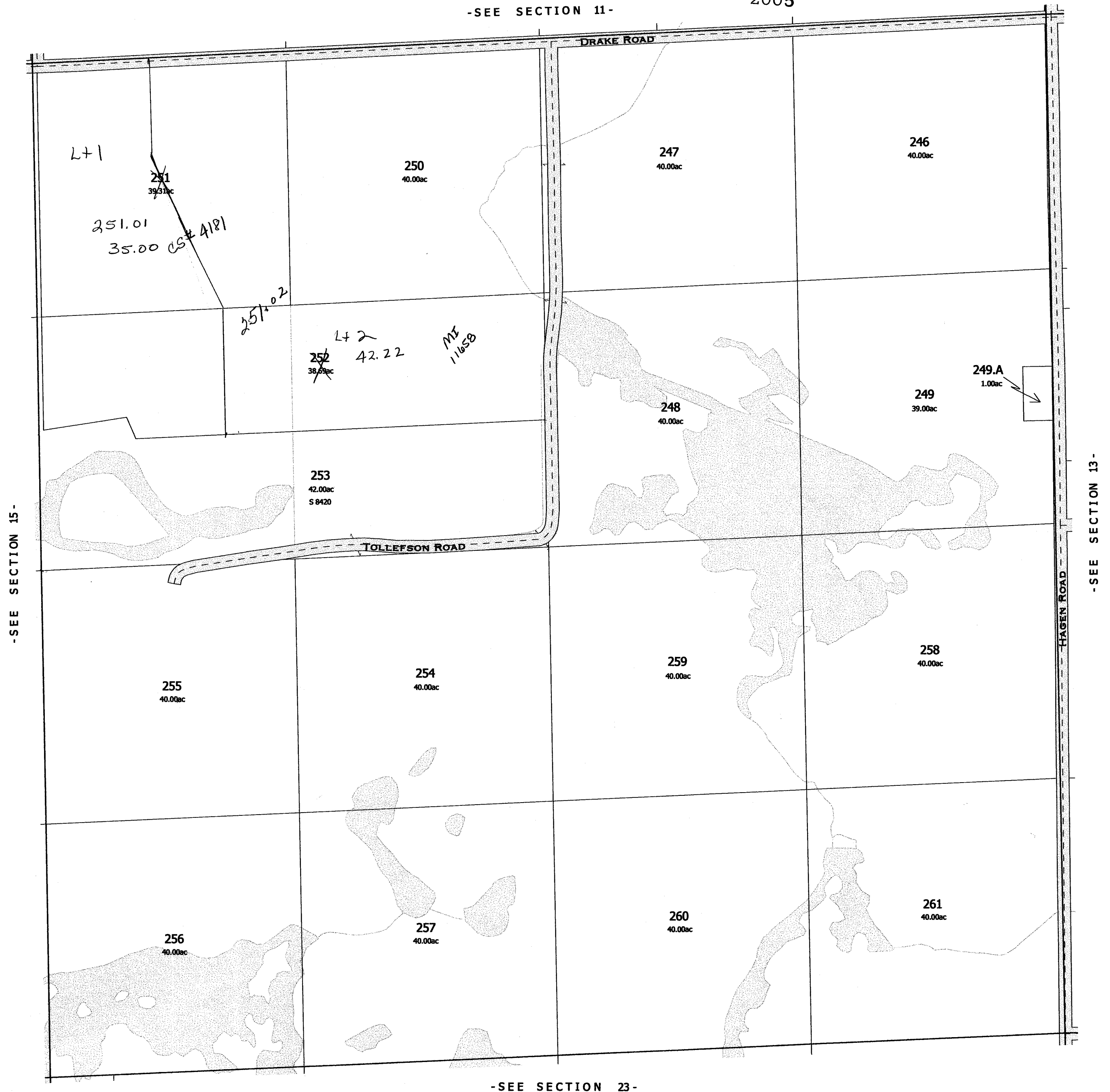

-SEE SECTION 15-

-SEE SECTION 13-

-SEE SECTION 23-

2005
-SECTION 14-

One Inch Equals Four Hundred Feet

0 1/16 1/8 1/4

0 400 800 1200 1600

NOTE: This map was prepared for assessment use in accordance with the Wis. St. Stat. Chap. 70.09. All information contained herein is advisory only. Map accuracy is limited to the quality of data obtained from other Public Records. This map is not intended to be a substitute for an actual field survey. Public Land Survey Base is derived from U.S.G.S Topographic maps unless otherwise noted. Other sources of the Land Base may be actual survey data. Base map data is from the April 1995 County Digital Orthophotos and/or U.S.G.S. 1:24,000 scale Topographic series. The user is responsible for the improper use of the data contained herein.

Created by The Columbia County Land Information Office -GIS Section. JPB. February 2005.

TAX PARCEL MAP

TOWN of LOWVILLE

TOWN 11 NORTH RANGE 10 EAST
COLUMBIA COUNTY, WISCONSIN

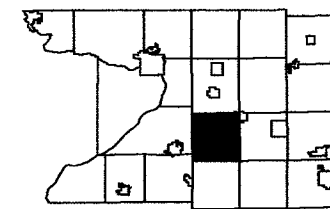

6	5	4	3	2	1
7	8	9	10	11	12
13	14	15	16	17	18
19	20	21	22	23	24
25	26	27	28	29	30
31	32	33	34	35	36

Replaced
2006

-SEE SECTION 11-

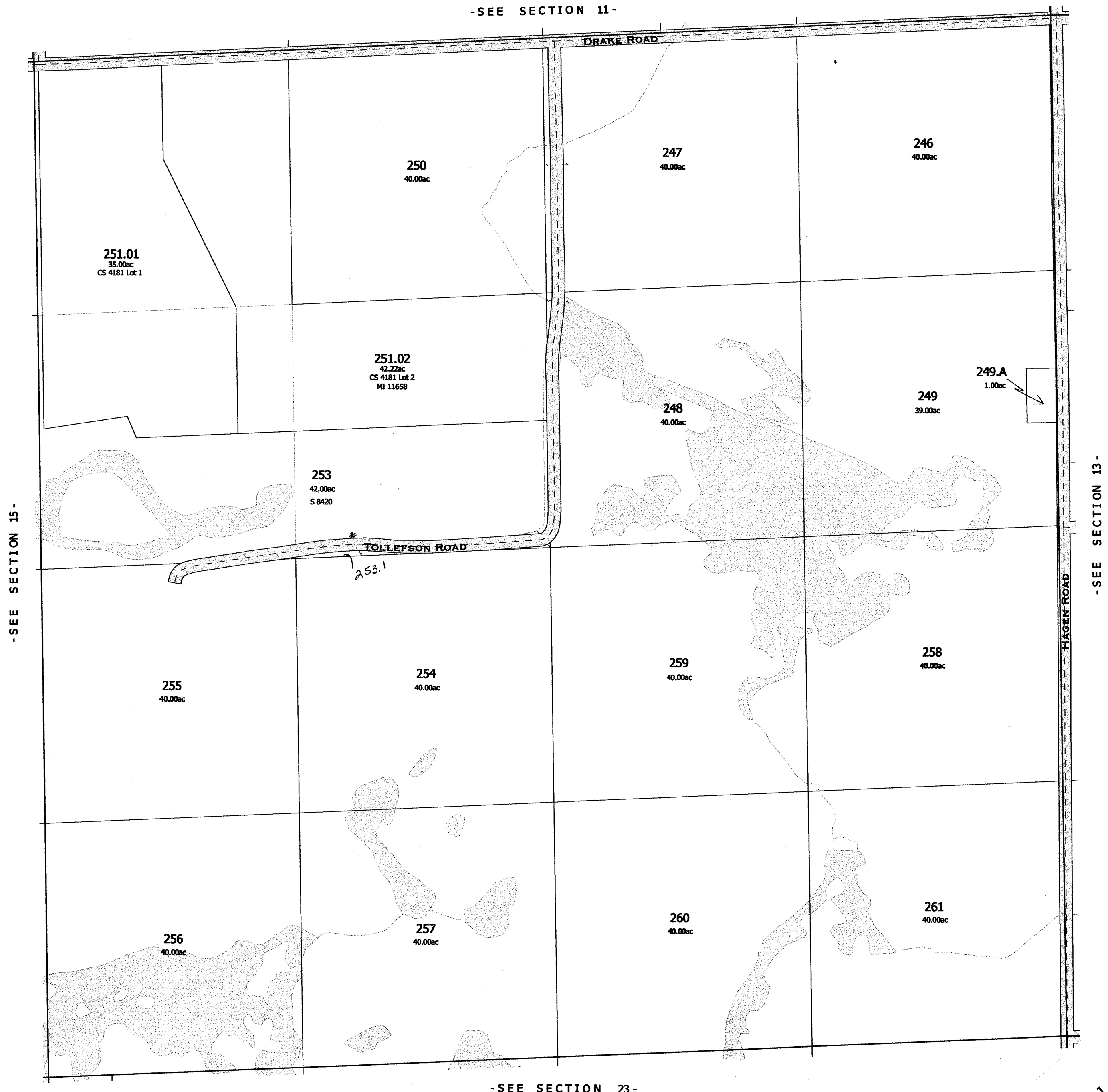

-SEE SECTION 15-

-SEE SECTION 13-

-SEE SECTION 23-

Replaced
2006

-SECTION 14

Replaced
2003

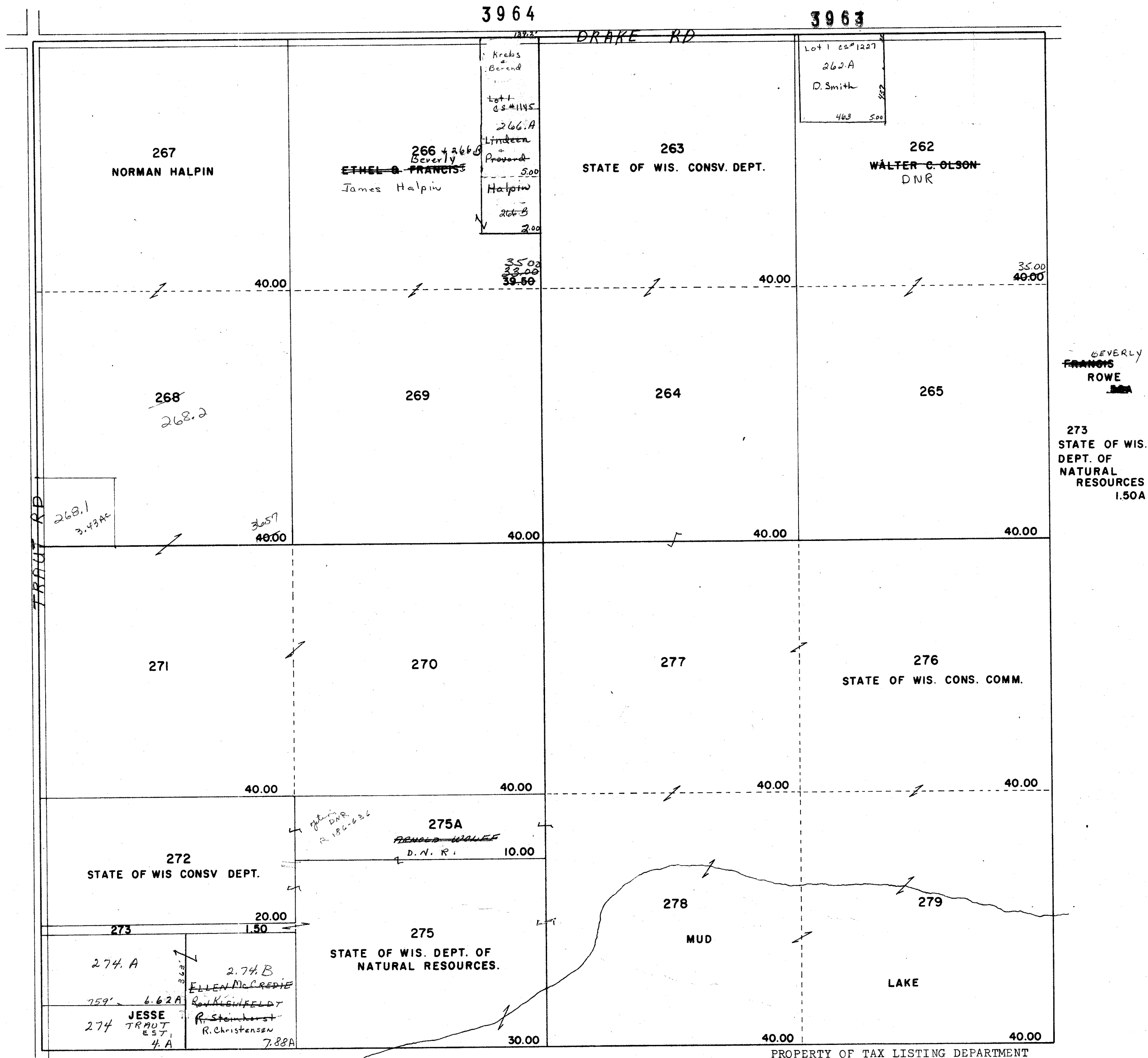

Replaced
2003

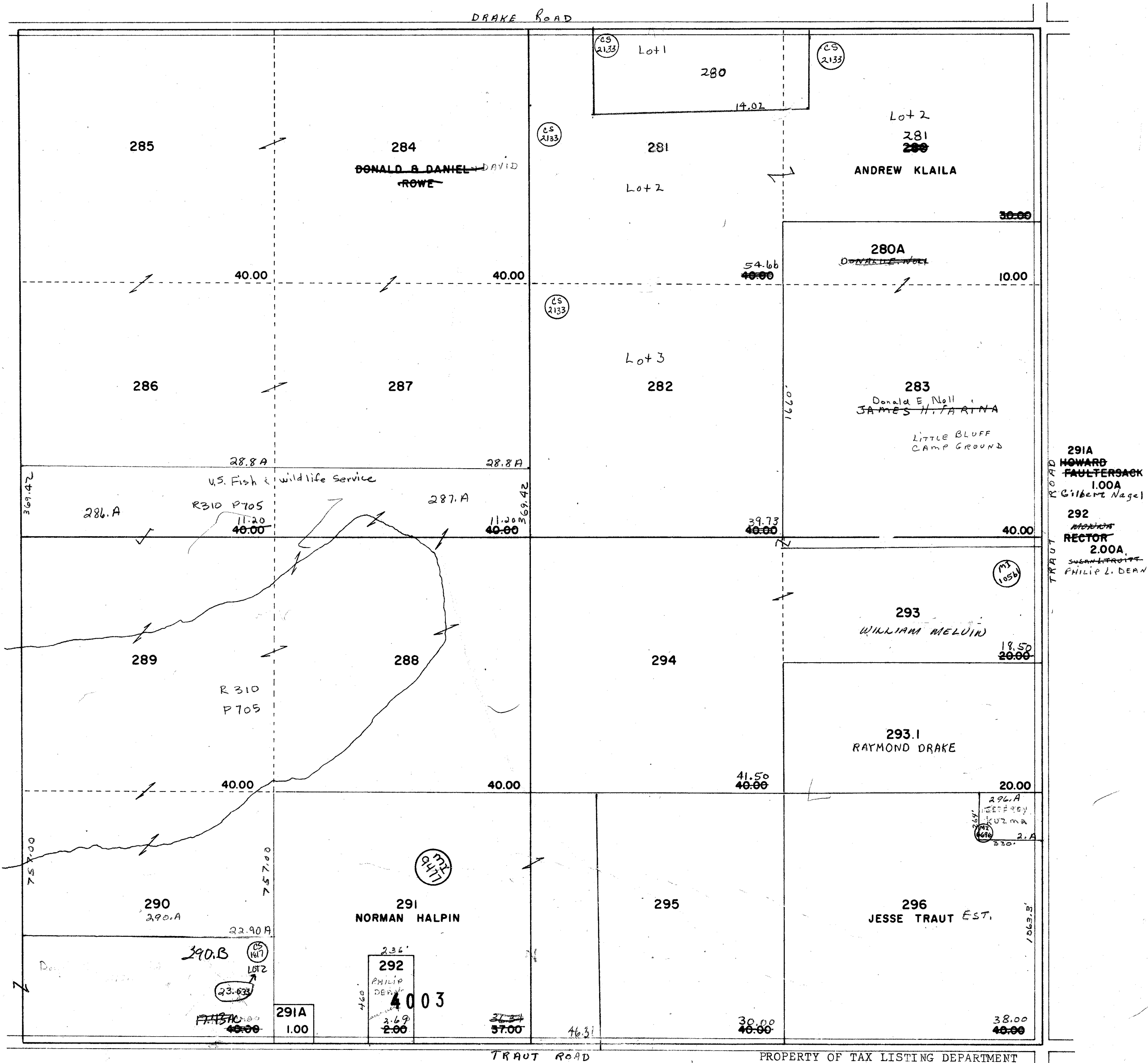

Replaced
2003

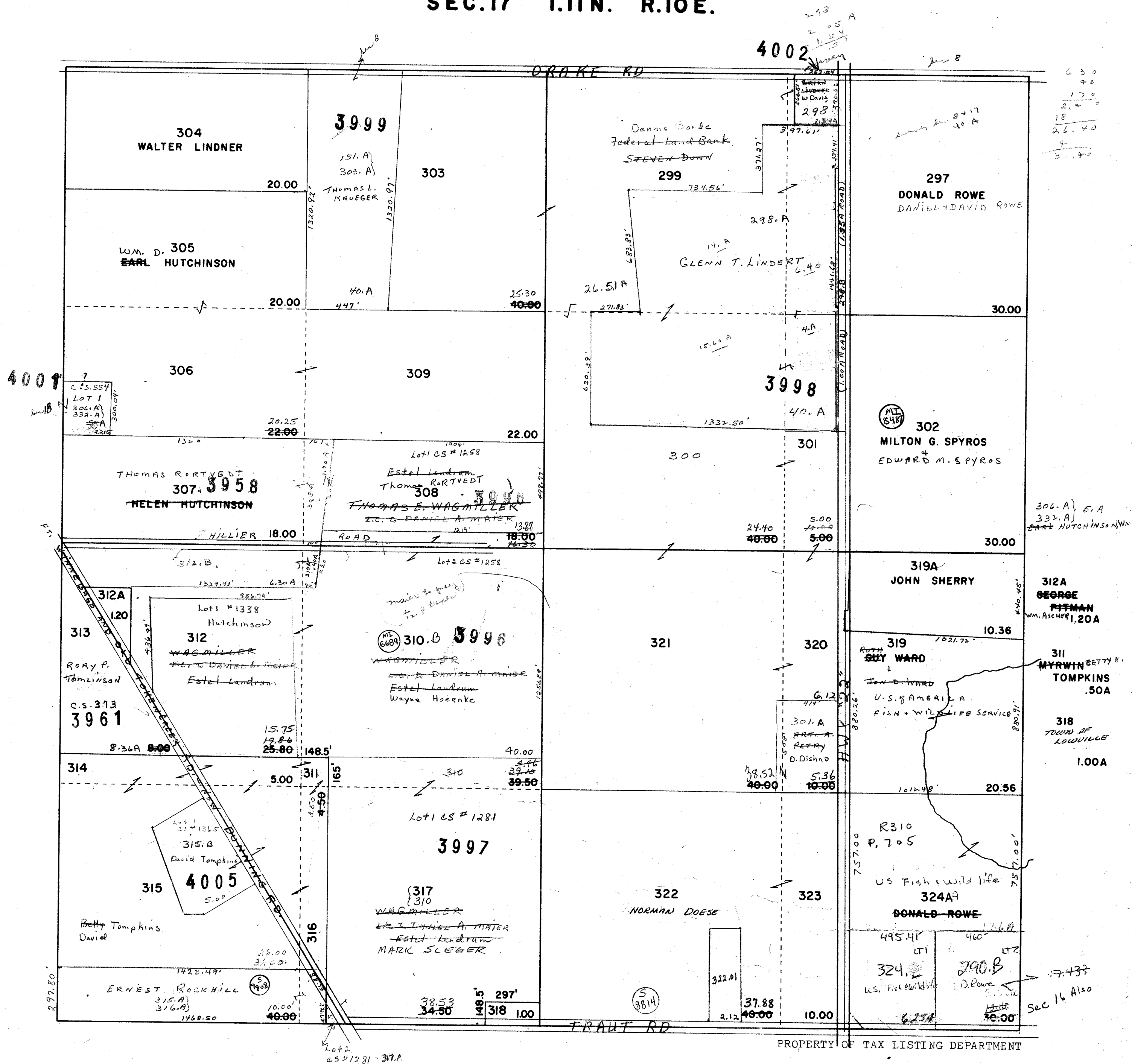

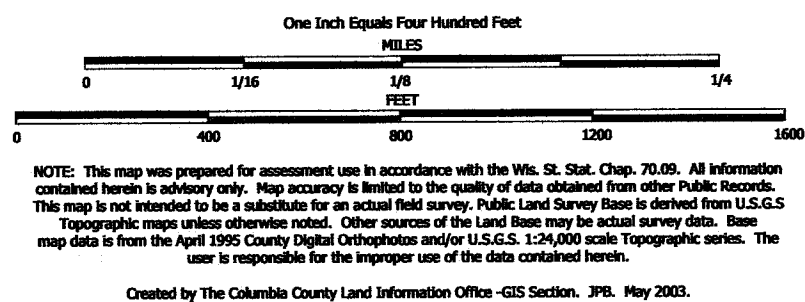

TAX PARCEL MAP

TOWN of LOWVILLE

TOWN 11 NORTH RANGE 10 EAST
COLUMBIA COUNTY, WISCONSIN

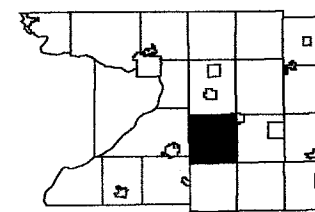

6	5	4	3	2	1
7	8	9	10	11	12
13	14	15	16	17	18
19	20	21	22	23	24
25	26	27	28	29	30
31	32	33	34	35	36

Replaced
2004

-SEE SECTION 8-

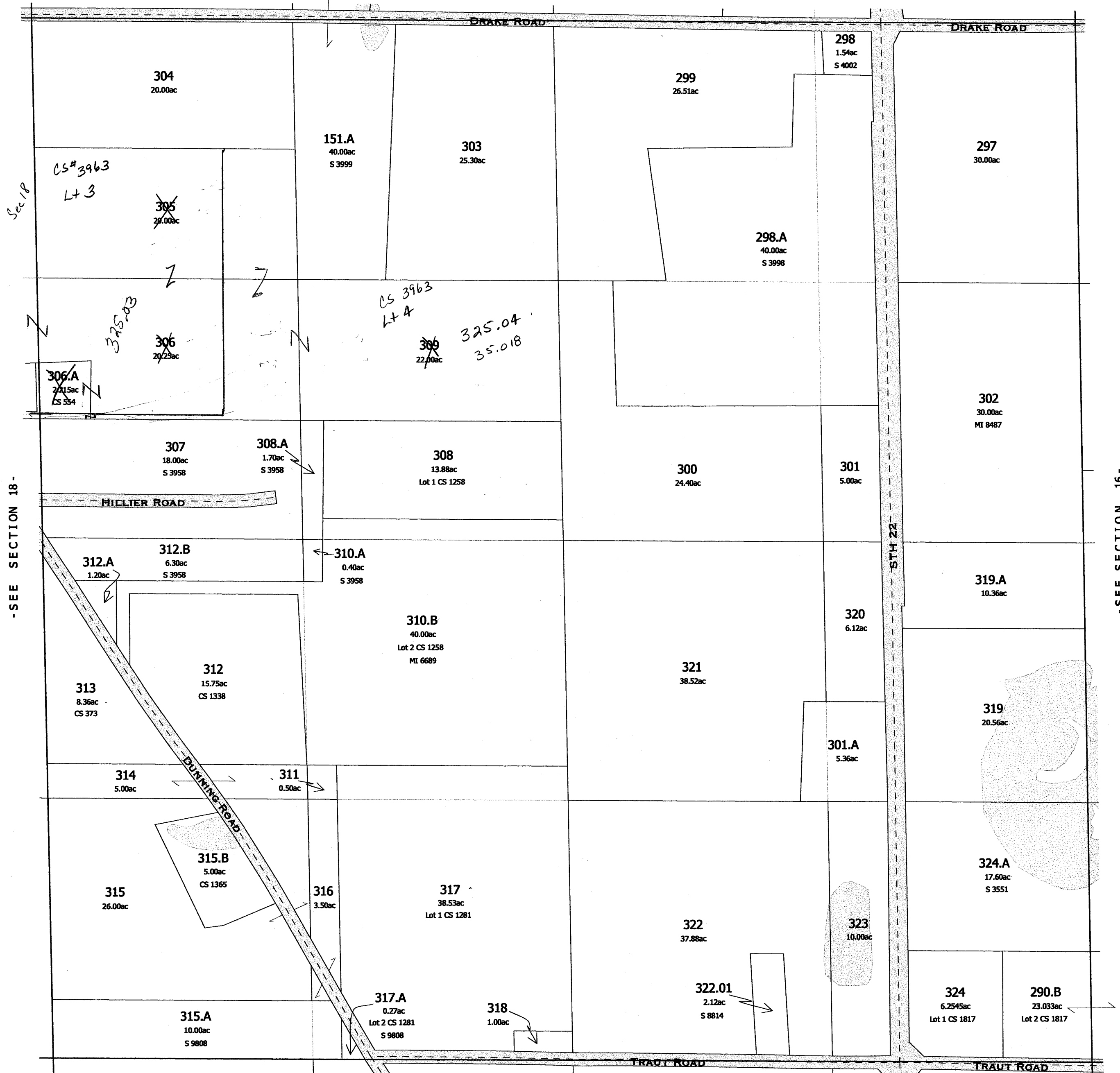

-SEE SECTION 20-

replaced 2004
-SECTION 17-

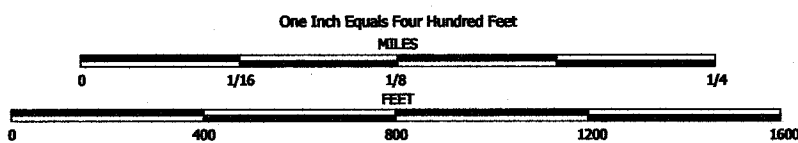

NOTE: This map was prepared for assessment use in accordance with the Wis. St. Stat. Chap. 70.09. All information contained herein is advisory only. Map accuracy is limited to the quality of data obtained from other Public Records. This map is not intended to be a substitute for an actual field survey. Public Land Survey Base is derived from U.S.G.S. Topographic maps unless otherwise noted. Other sources of the Land Base may be actual survey data. Base map data is from the April 1995 County Digital Orthophotos and/or U.S.G.S. 1:24,000 scale Topographic series. The user is responsible for the improper use of the data contained herein.

Created by The Columbia County Land Information Office -GIS Section. JPB. March 2004.

TAX PARCEL MAP

TOWN of LOWVILLE

TOWN 11 NORTH RANGE 10 EAST
COLUMBIA COUNTY, WISCONSIN

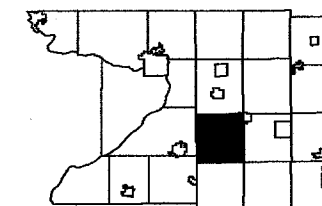

6	5	4	3	2	1
7	8	9	10	11	12
13	14	15	16	17	18
19	20	21	22	23	24
25	26	27	28	29	30
31	32	33	34	35	36

Replaced
2006

-SEE SECTION 8-

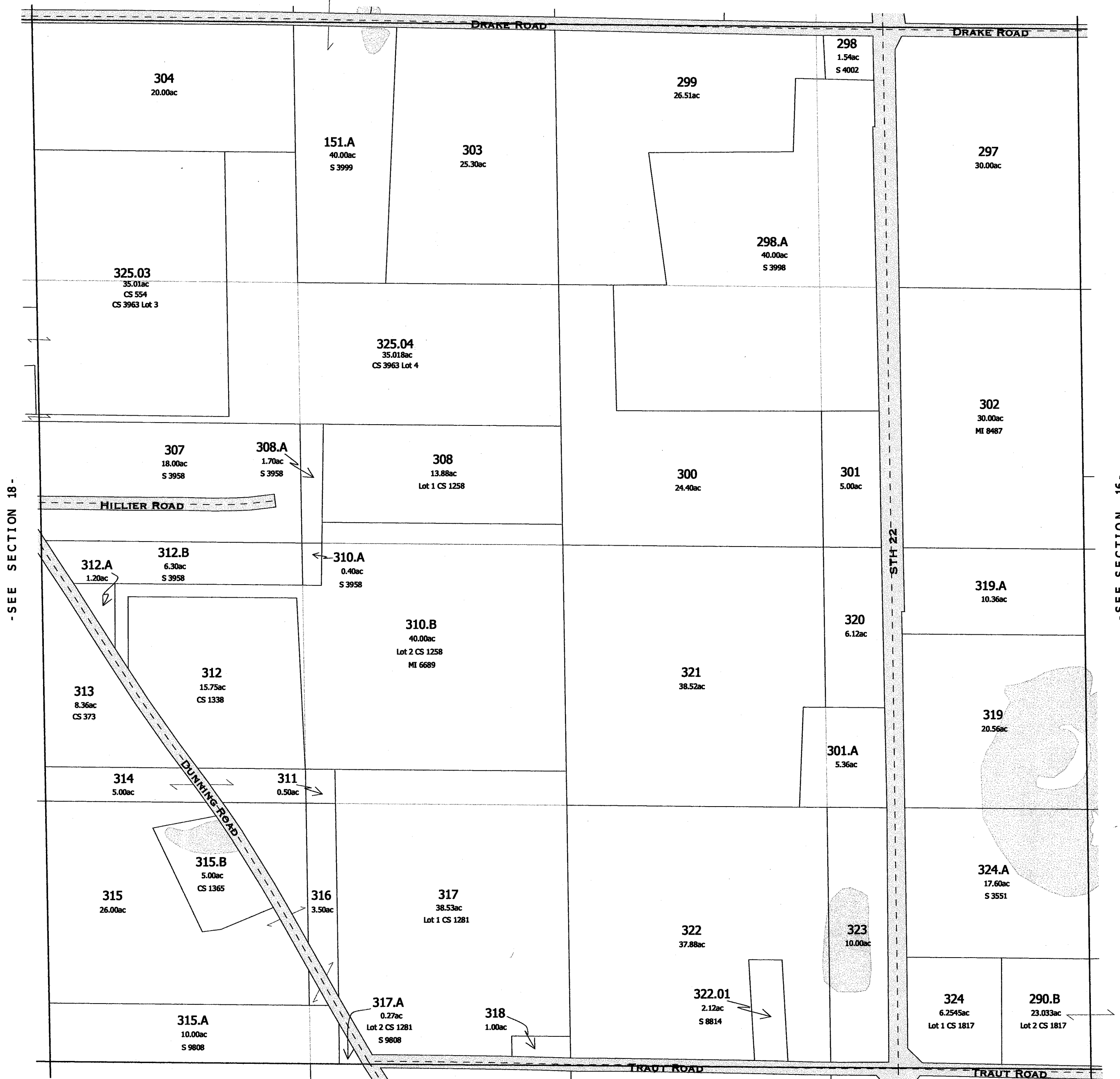

Replaced
2003



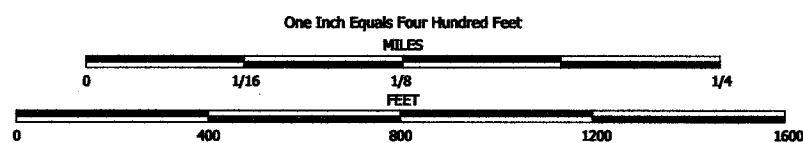

NOTE: This map was prepared for assessment use in accordance with the Wis. St. Stat. Chap. 70.09. All information contained herein is advisory only. Map accuracy is limited to the quality of data obtained from other Public Records. This map is not intended to be a substitute for an actual field survey. Public Land Survey Base is derived from U.S.G.S Topographic maps unless otherwise noted. Other sources of the Land Base may be actual survey data. Base map data is from the April 1995 County Digital Orthophotos and/or U.S.G.S. 1:24,000 scale Topographic series. The user is responsible for the improper use of the data contained herein.

Created by The Columbia County Land Information Office -GIS Section. JPB. May 2003.

TAX PARCEL MAP

TOWN of LOWVILLE

TOWN 11 NORTH RANGE 10 EAST
COLUMBIA COUNTY, WISCONSIN

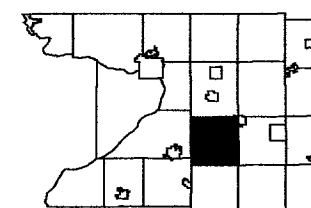

6	5	4	3	2	1
7	8	9	10	11	12
13	14	15	16	17	18
19	20	21	22	23	24
25	26	27	28	29	30
31	32	33	34	35	36

Replaced
20044

-SEE SECTION 7-

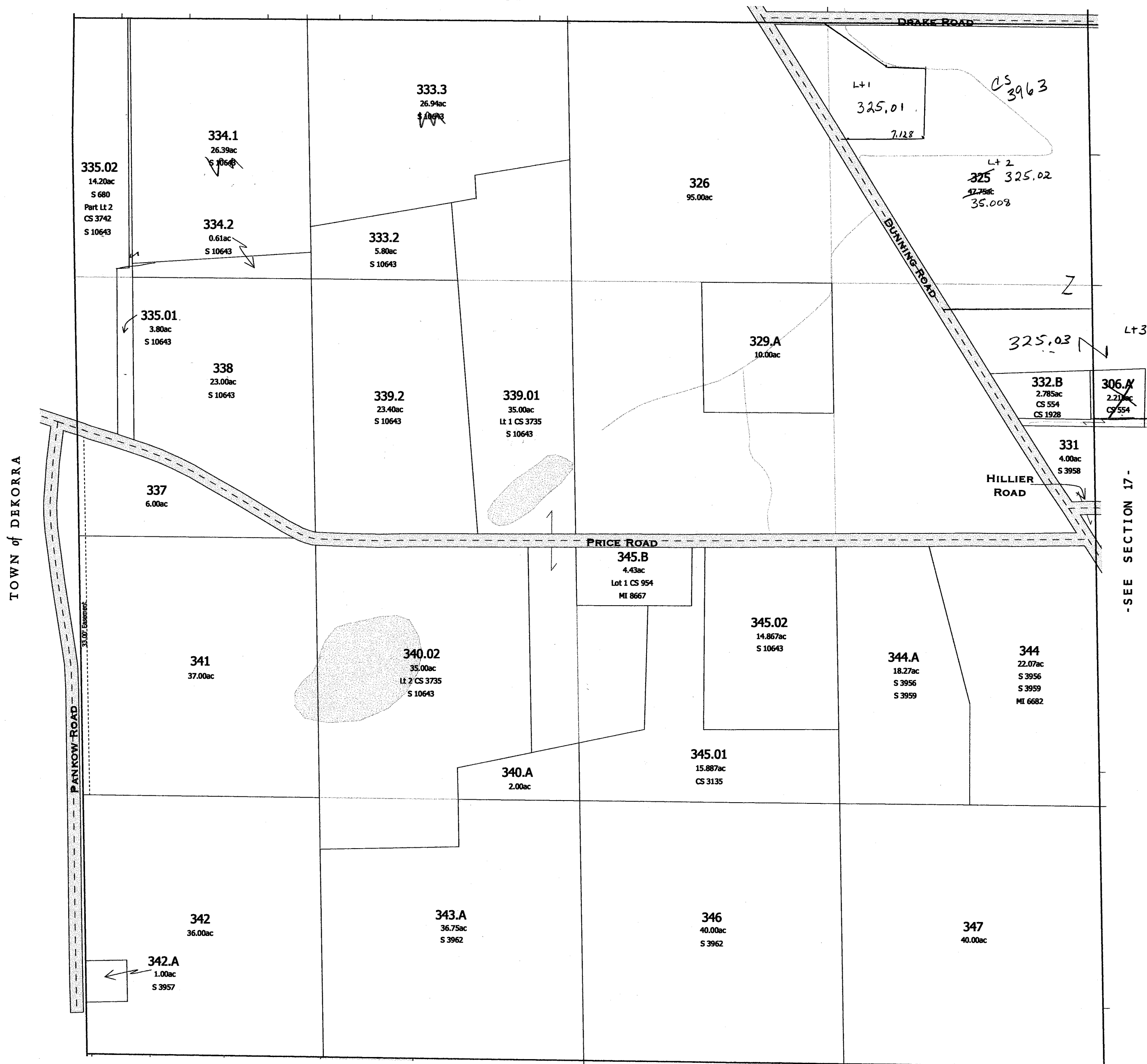

-SEE SECTION 19-

replaced 2004
-SECTION 18-

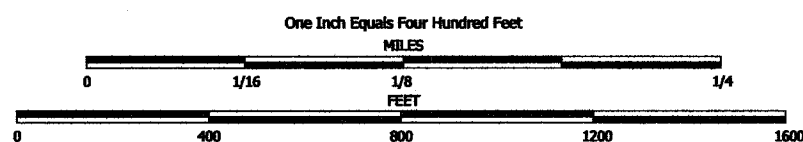

NOTE: This map was prepared for assessment use in accordance with the Wis. St. Stat. Chap. 70.09. All information contained herein is advisory only. Map accuracy is limited to the quality of data obtained from other Public Records. This map is not intended to be a substitute for an actual field survey. Public Land Survey Base is derived from U.S.G.S. Topographic maps unless otherwise noted. Other sources of the Land Base may be actual survey data. Base map data is from the April 1995 County Digital Orthophotos and/or U.S.G.S. 1:24,000 scale Topographic series. The user is responsible for the improper use of the data contained herein.

Created by The Columbia County Land Information Office -GIS Section. JPB. March 2004.

TAX PARCEL MAP

TOWN of LOWVILLE

TOWN 11 NORTH RANGE 10 EAST
COLUMBIA COUNTY, WISCONSIN

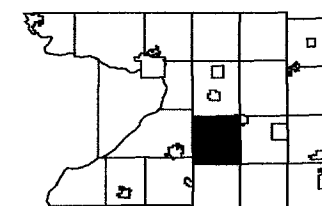

6	5	4	3	2	1
7	8	9	10	11	12
13	14	15	16	17	18
19	20	21	22	23	24
25	26	27	28	29	30
31	32	33	34	35	36

Replaced
2006

-SEE SECTION 7-

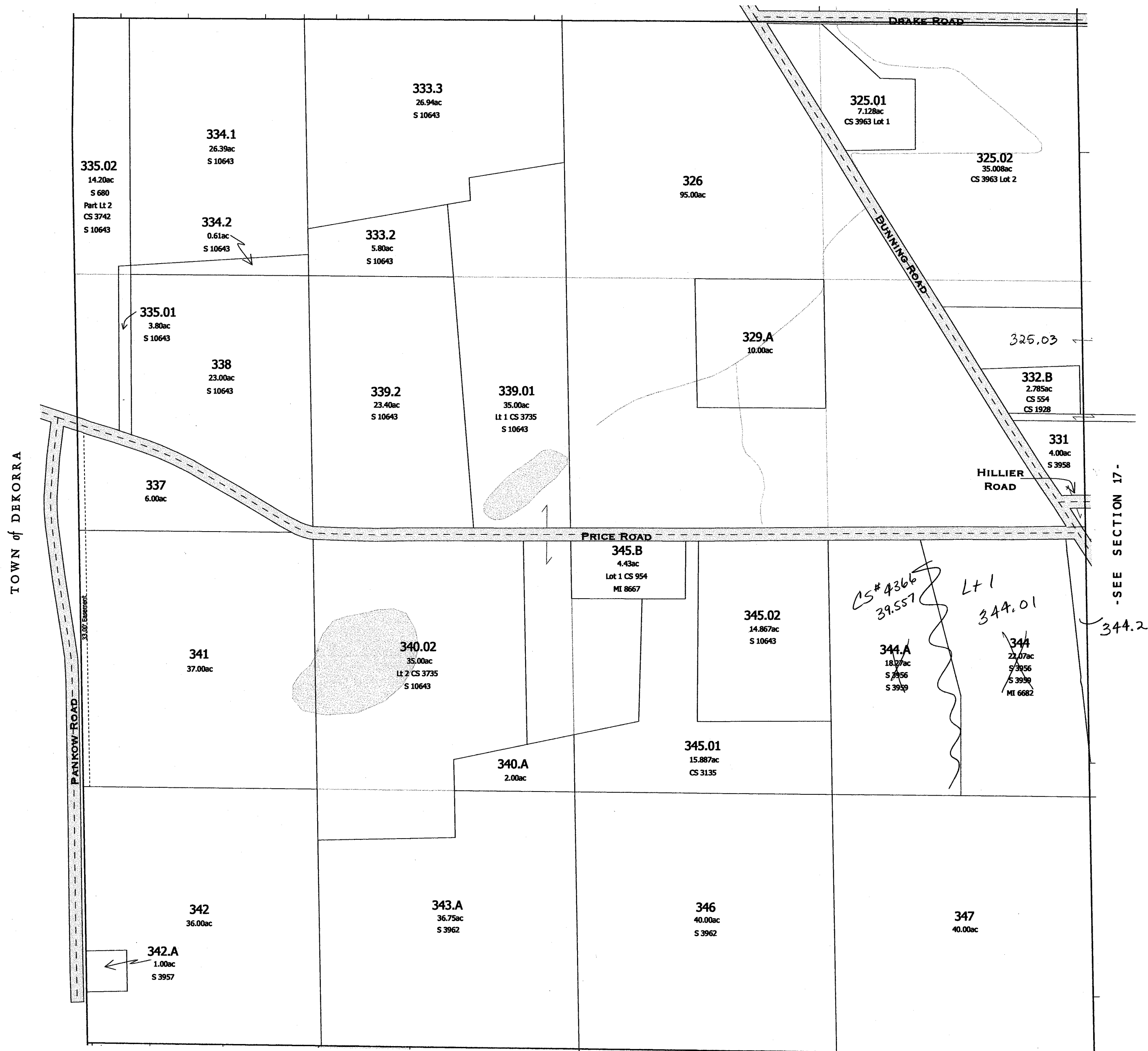

-SEE SECTION 19-

Replaced
2006

-SECTION 18-

LOWVILLE

SEC. 19 T. 11 N. R. 10 E.

Replaced
2003

3930 Incorrect Pre-Liminary B.H. 11/15

3492 Birchwood
Hills

3923 CS# 207 NW 1/4

3952

314-11-9
DEROEN

CERT SURVEY #207
OF NW 1/4

353
Hills
Took 11.04.82
RSCAUSTEN

Err
R 273-761
Bum 353.G+
353.C
314-522
5.52 per
Sur dtd 8.10.87

3954
1.77 A

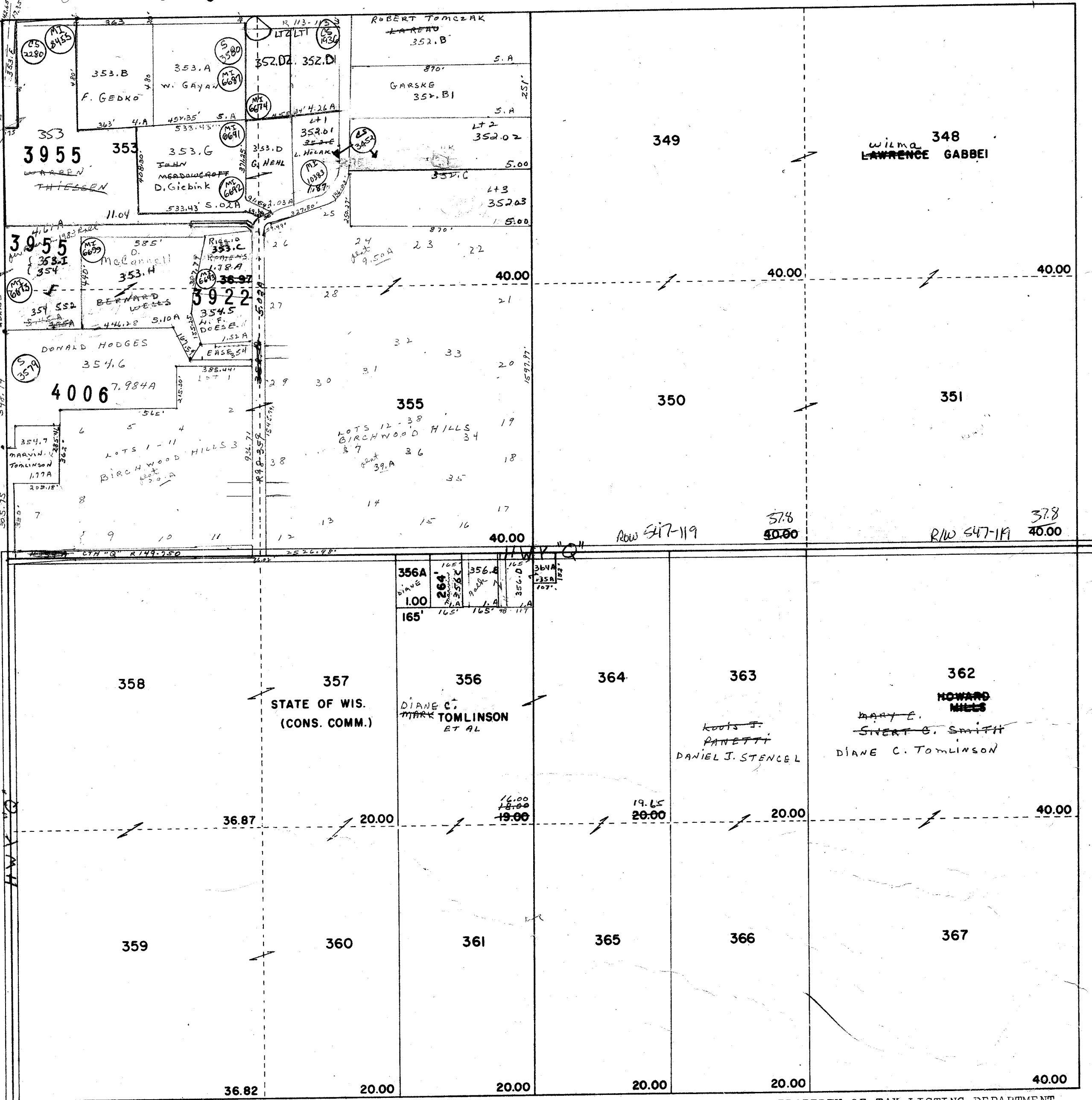

PROPERTY OF TAX LISTING DEPARTMENT

Replaced
2004

-SEE SECTION 18-

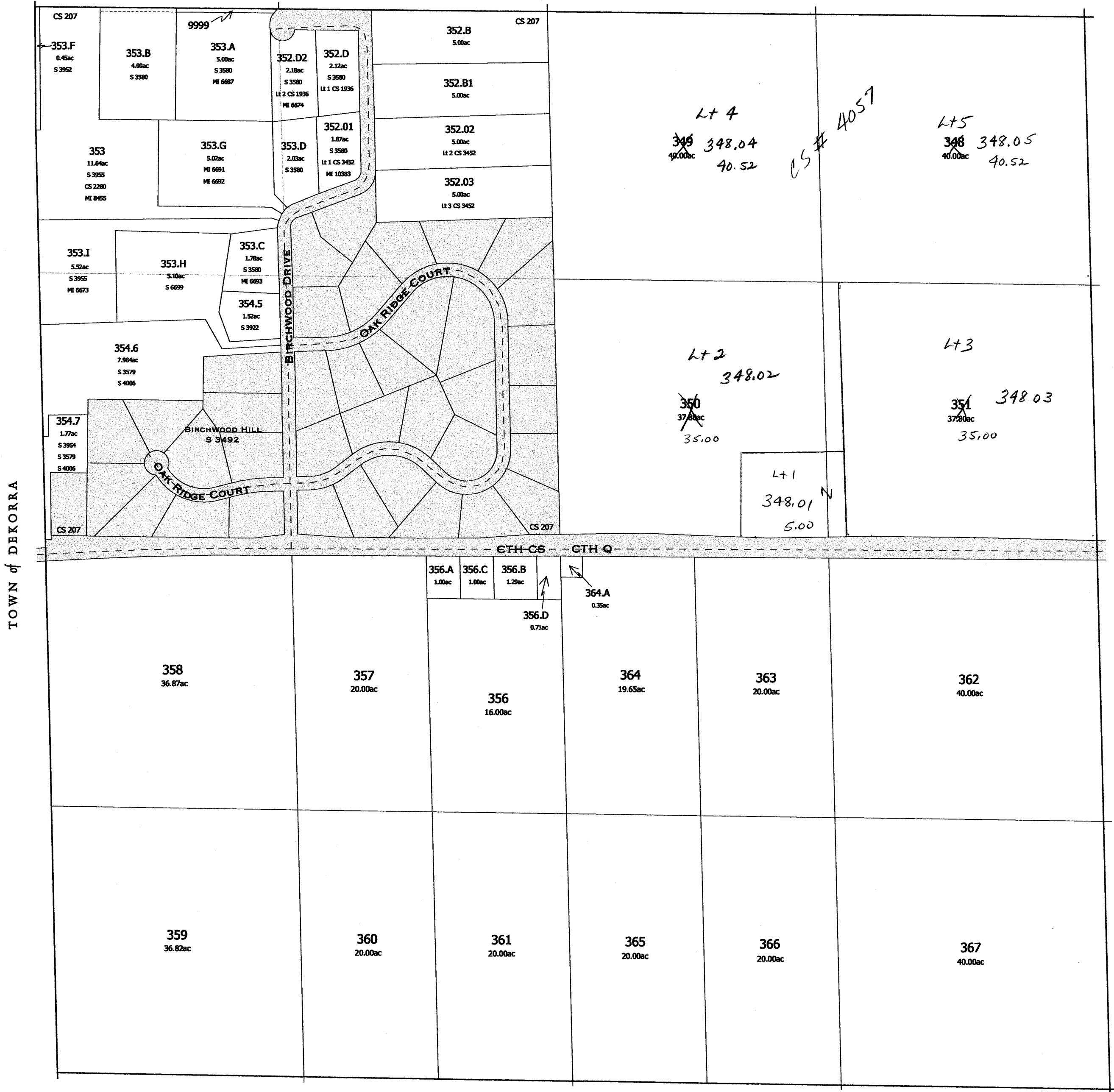

-SEE SECTION 30-

- SEE NEXT PAGE FOR DETAILED MAP OF SUBDIVISION -

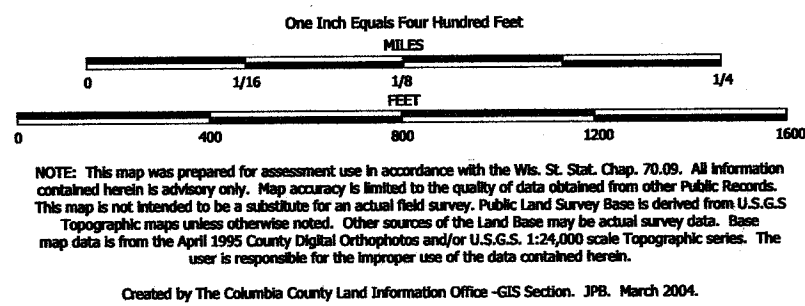

TAX PARCEL MAP

TOWN of LOWVILLE

TOWN 11 NORTH RANGE 10 EAST
COLUMBIA COUNTY, WISCONSIN

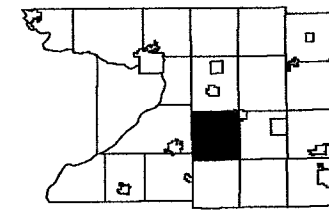

6	5	4	3	2	1
7	8	9	10	11	12
13	14	15	16	17	18
19	20	21	22	23	24
25	26	27	28	29	30
31	32	33	34	35	36

Replaced
2007

-SEE SECTION 18-

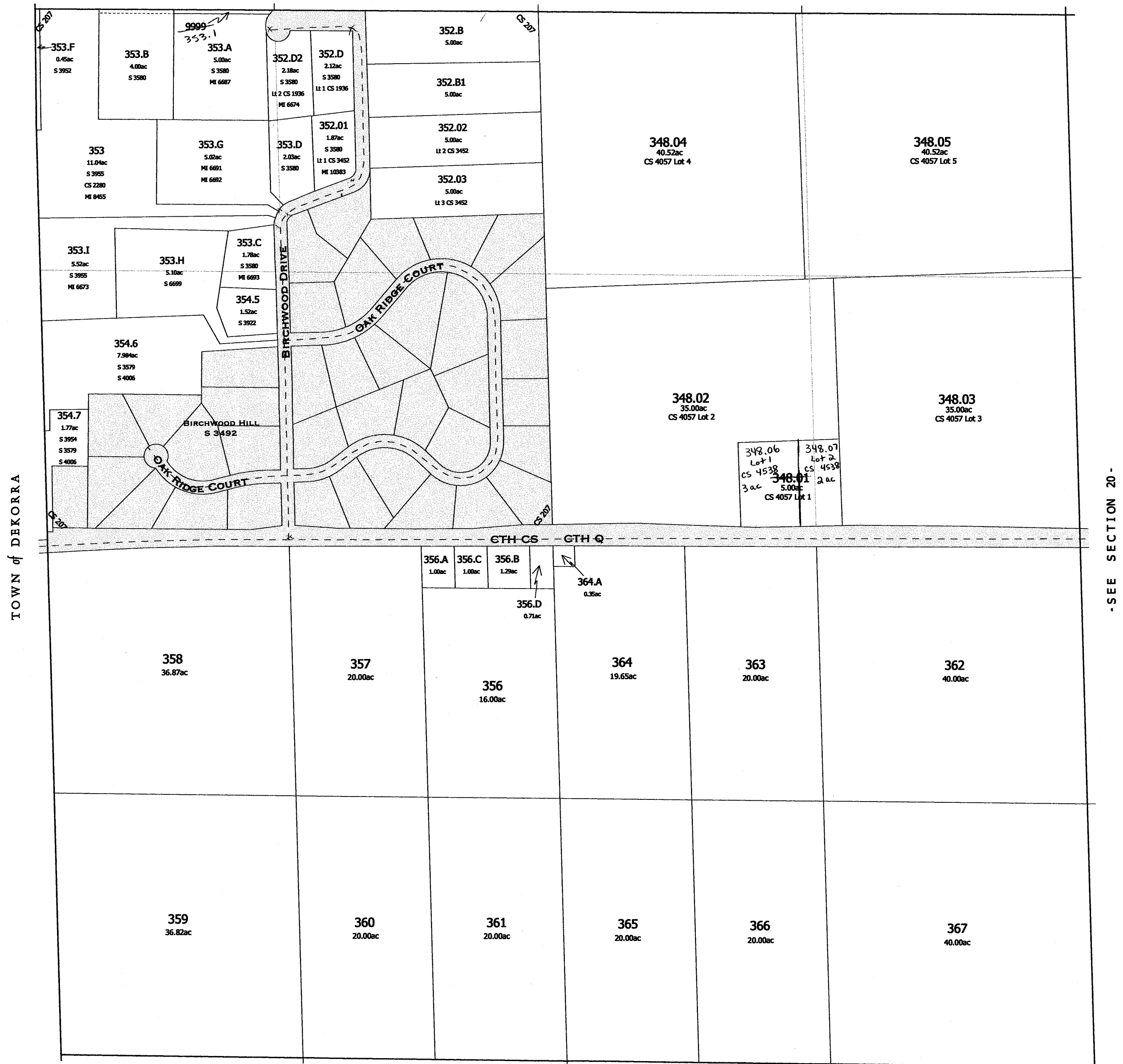

-SEE SECTION 30-

-SEE NEXT PAGE FOR DETAILED MAP OF SUBDIVISION-

Replaced 2007
-SECTION 19-

LOWVILLE
SEC. 19 T. 11 N. R. 10 E.

Replaced
2003

BIRCHWOOD HILL

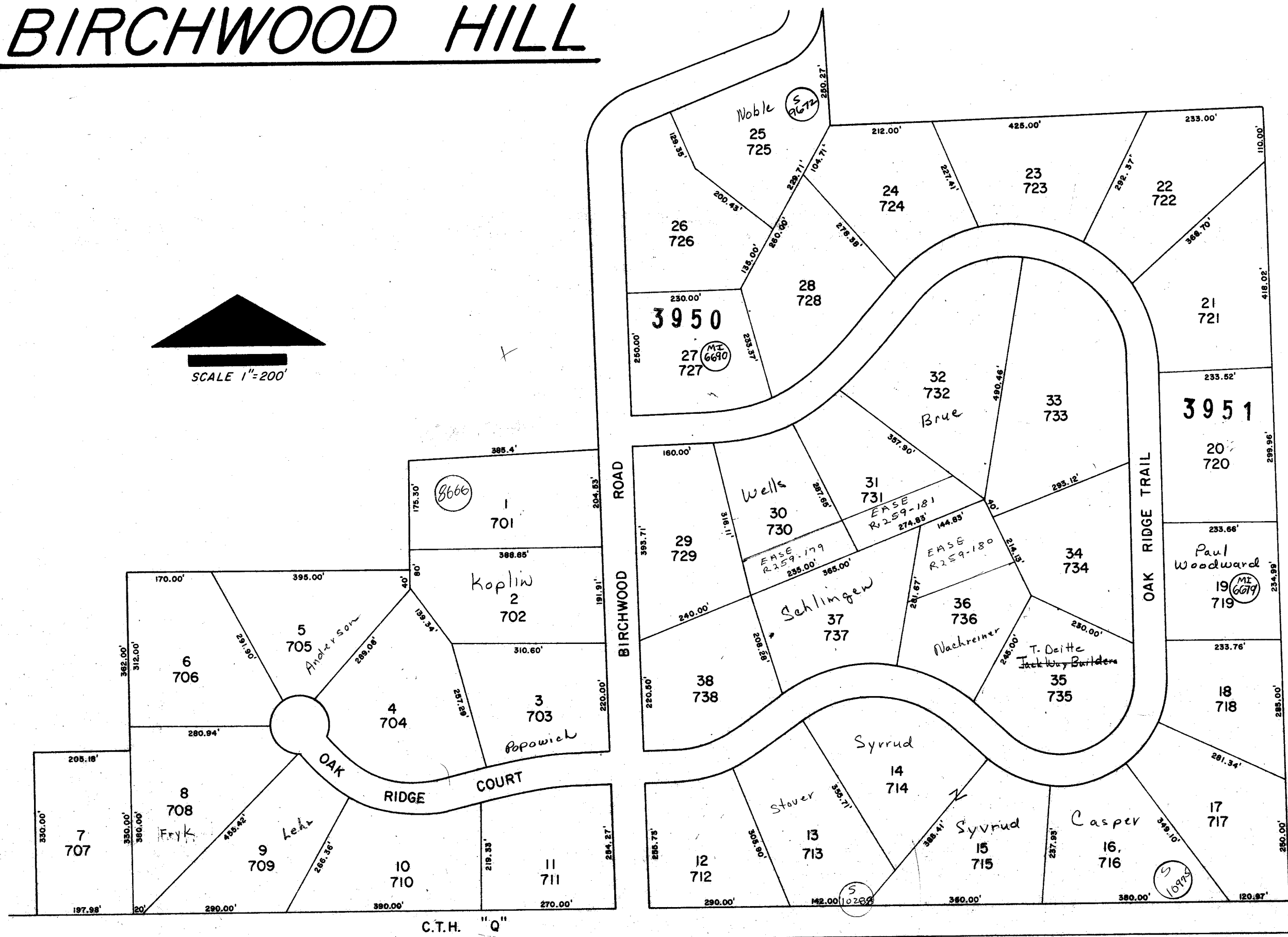

Replaced
2005

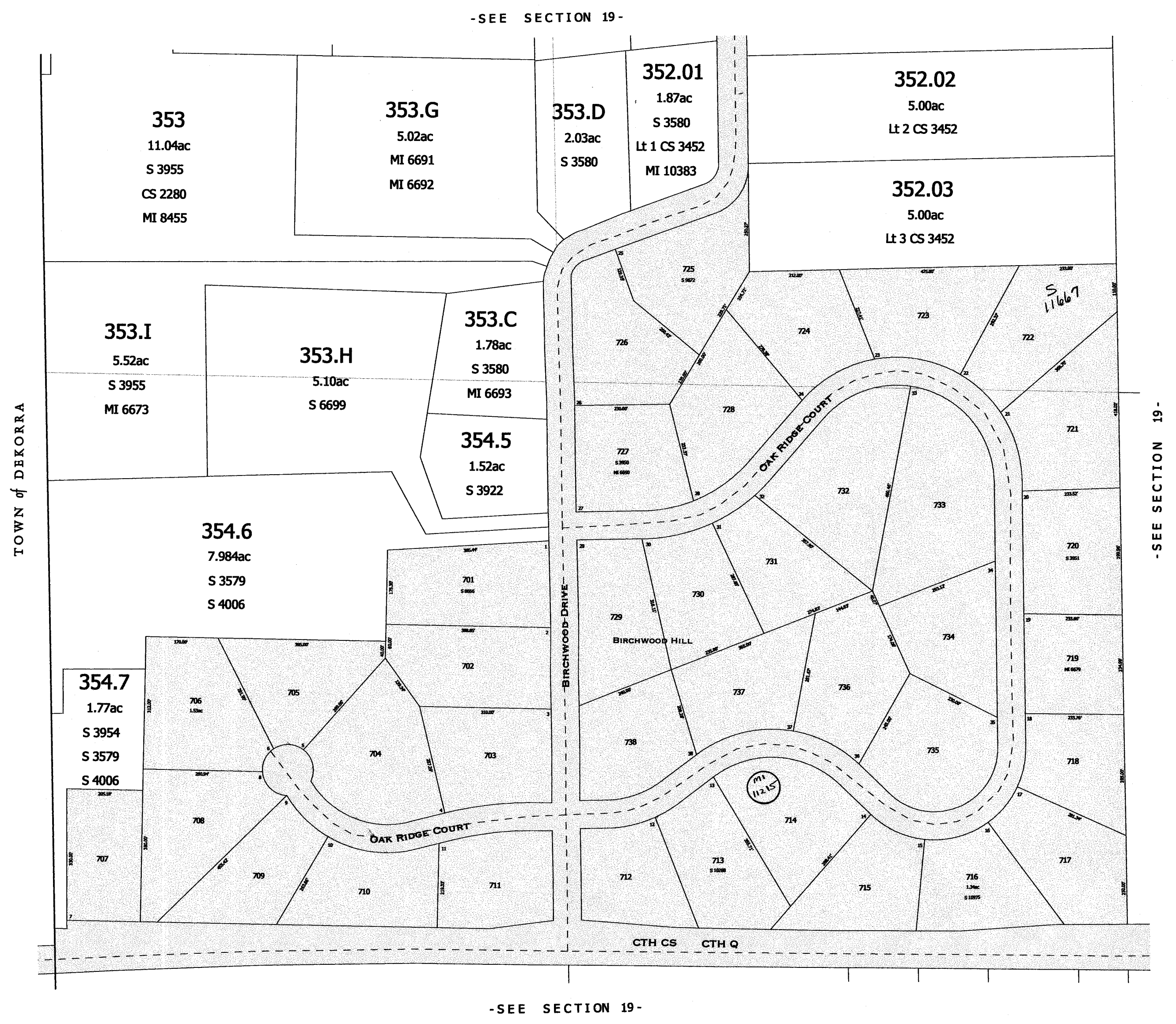

Birchwood Hill S 3492

2005
Birchwood Hill

Replaced
2003

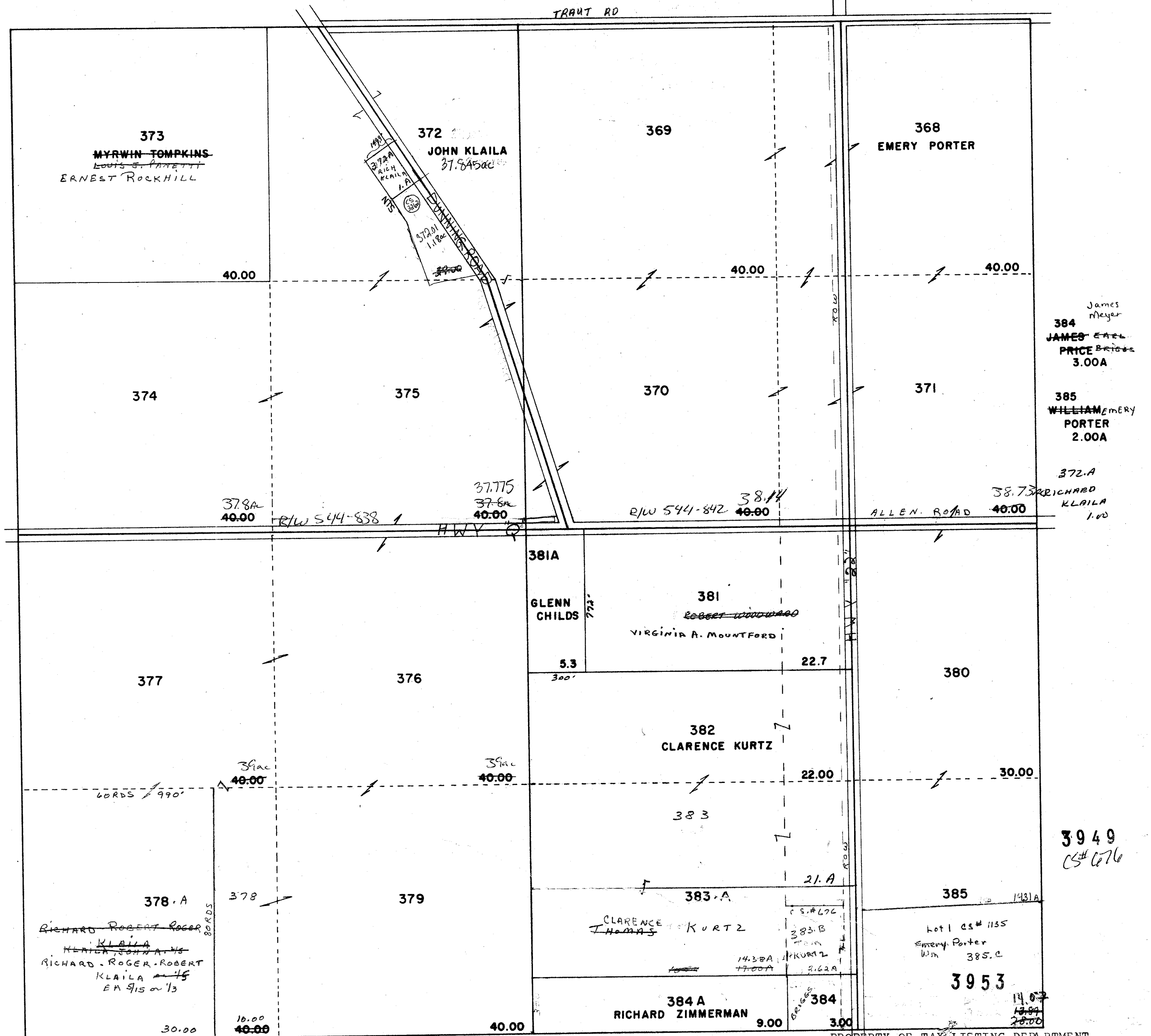

PROPERTY OF TAX LISTING DEPARTMENT

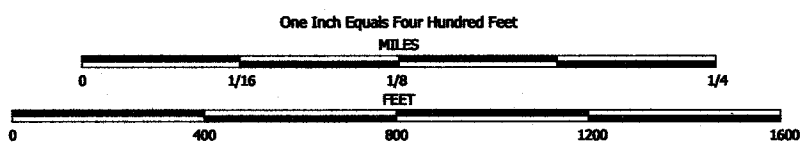

NOTE: This map was prepared for assessment use in accordance with the Wis. St. Stat. Chap. 70.09. All information contained herein is advisory only. Map accuracy is limited to the quality of data obtained from other Public Records. This map is not intended to be a substitute for an actual field survey. Public Land Survey Base is derived from U.S.G.S Topographic maps unless otherwise noted. Other sources of the Land Base may be actual survey data. Base map data is from the April 1995 County Digital Orthophotos and/or U.S.G.S. 1:24,000 scale Topographic series. The user is responsible for the improper use of the data contained herein.

Created by The Columbia County Land Information Office -GIS Section. JPB. May 2003.

TAX PARCEL MAP

TOWN of LOWVILLE

TOWN 11 NORTH RANGE 10 EAST
COLUMBIA COUNTY, WISCONSIN

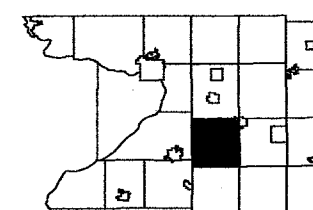

6	5	4	3	2	1
7	8	9	10	11	12
13	14	15	16	17	18
19	20	21	22	23	24
25	26	27	28	29	30
31	32	33	34	35	36

Replaced
2005

-SEE SECTION 17-



-SEE SECTION 19-

-SEE SECTION 21-

-SEE SECTION 29-

2005
-SECTION 20-

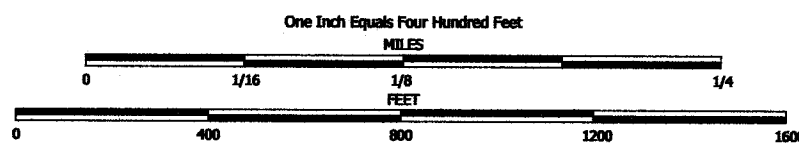

NOTE: This map was prepared for assessment use in accordance with the Wis. St. Stat. Chap. 70.09. All information contained herein is advisory only. Map accuracy is limited to the quality of data obtained from other Public Records. This map is not intended to be a substitute for an actual field survey. Public Land Survey Base is derived from U.S.G.S Topographic maps unless otherwise noted. Other sources of the Land Base may be actual survey data. Base map data is from the April 1995 County Digital Orthophoto and/or U.S.G.S. 1:24,000 scale Topographic series. The user is responsible for the improper use of the data contained herein.

Created by The Columbia County Land Information Office -GIS Section. 3PB. February 2005.

TAX PARCEL MAP

TOWN of LOWVILLE

TOWN 11 NORTH RANGE 10 EAST
COLUMBIA COUNTY, WISCONSIN

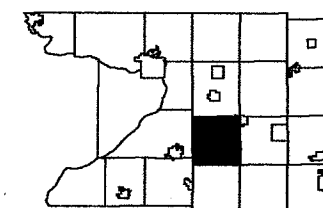

6	5	4	3	2	1
7	8	9	10	11	12
13	14	15	16	17	18
19	20	21	22	23	24
25	26	27	28	29	30
31	32	33	34	35	36

Replaced
2007

-SEE SECTION 17-



-SEE SECTION 19-

-SEE SECTION 21-

-SEE SECTION 29-

Replaced 2007
-SECTION 20-

LOWVILLE

SEC. 21 T.11N. R.10E.

Replaced
2003

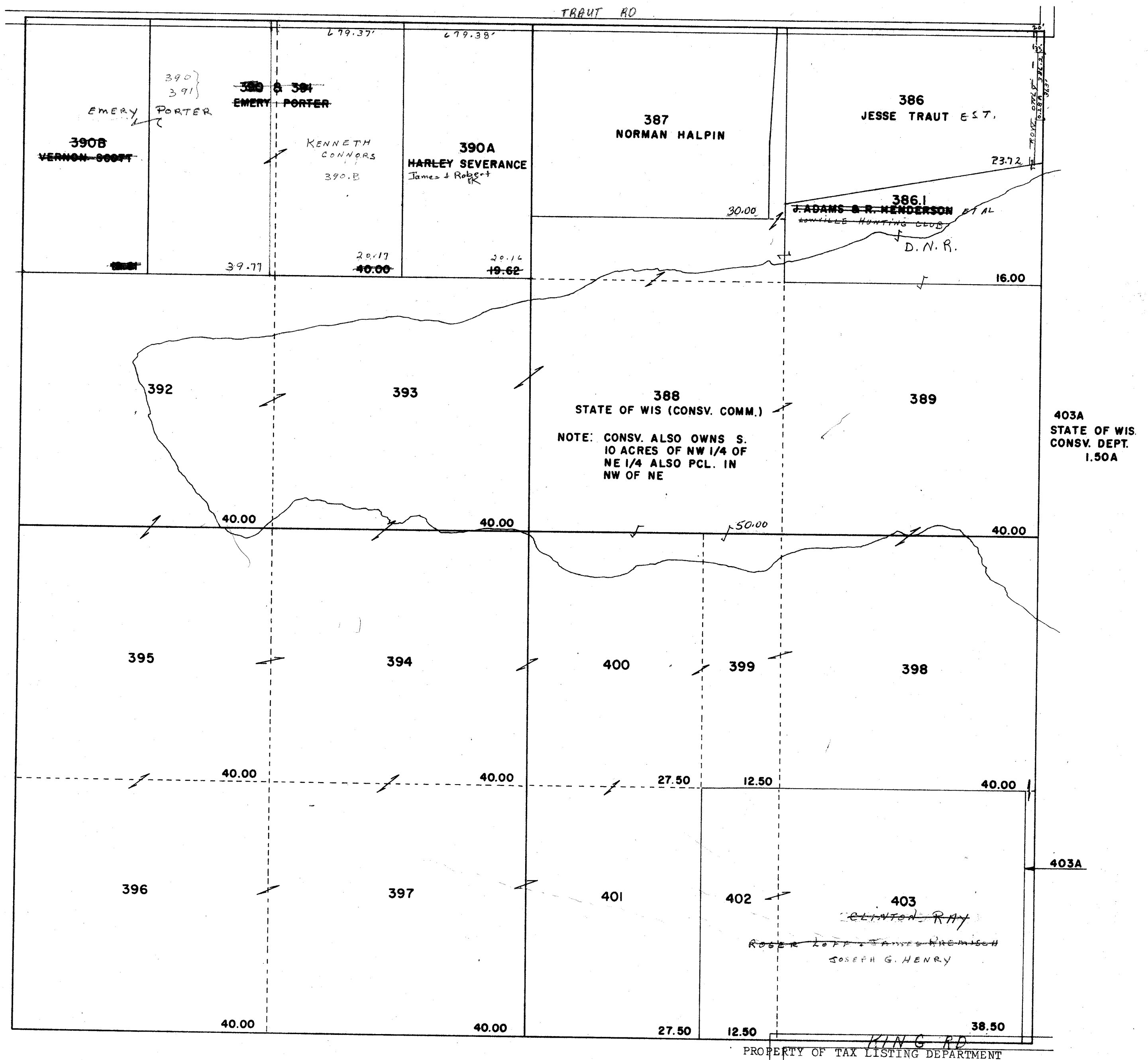

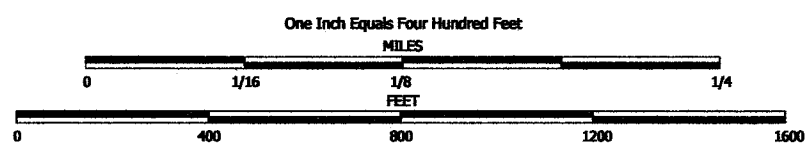

NOTE: This map was prepared for assessment use in accordance with the Wis. St. Stat. Chap. 70.09. All information contained herein is advisory only. Map accuracy is limited to the quality of data obtained from other Public Records. This map is not intended to be a substitute for an actual field survey. Public Land Survey Base is derived from U.S.G.S Topographic maps unless otherwise noted. Other sources of the Land Base may be actual survey data. Base map data is from the April 1995 County Digital Orthophotos and/or U.S.G.S 1:24,000 scale Topographic series. The user is responsible for the improper use of the data contained herein.

Created by The Columbia County Land Information Office -GIS Section. JPB. May 2003.

TAX PARCEL MAP

TOWN of LOWVILLE

TOWN 11 NORTH RANGE 10 EAST
COLUMBIA COUNTY, WISCONSIN

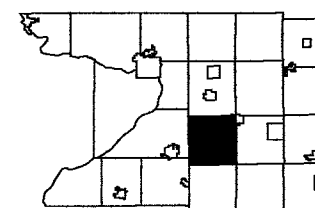

6	5	4	3	2	1
7	8	9	10	11	12
13	14	15	16	17	18
19	20	21	22	23	24
25	26	27	28	29	30
31	32	33	34	35	36

Replaced
2005

-SEE SECTION 16-

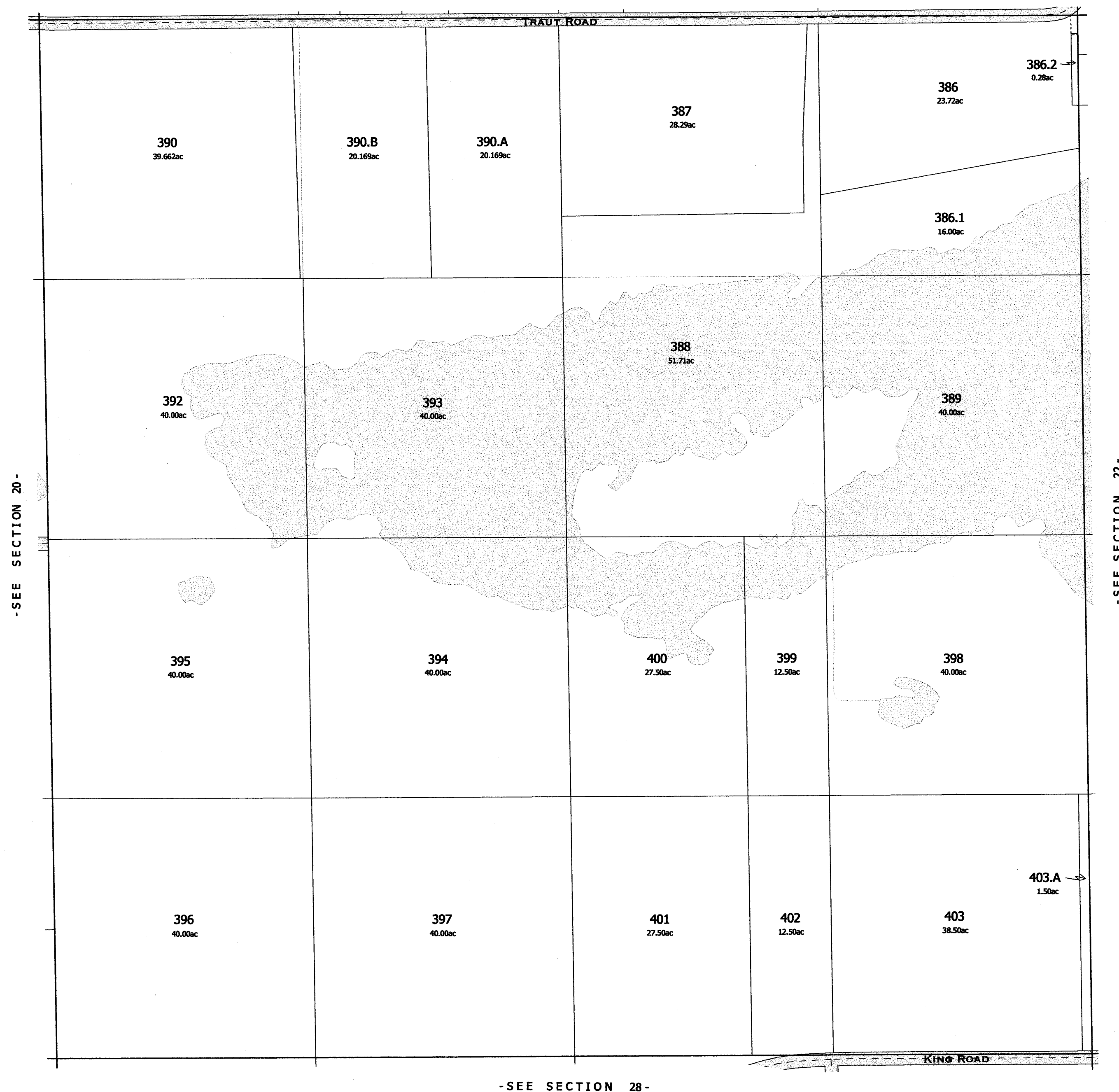

-SEE SECTION 20-

-SEE SECTION 22-

-SEE SECTION 28-

-SECTION 21-

205

Replaced
2003

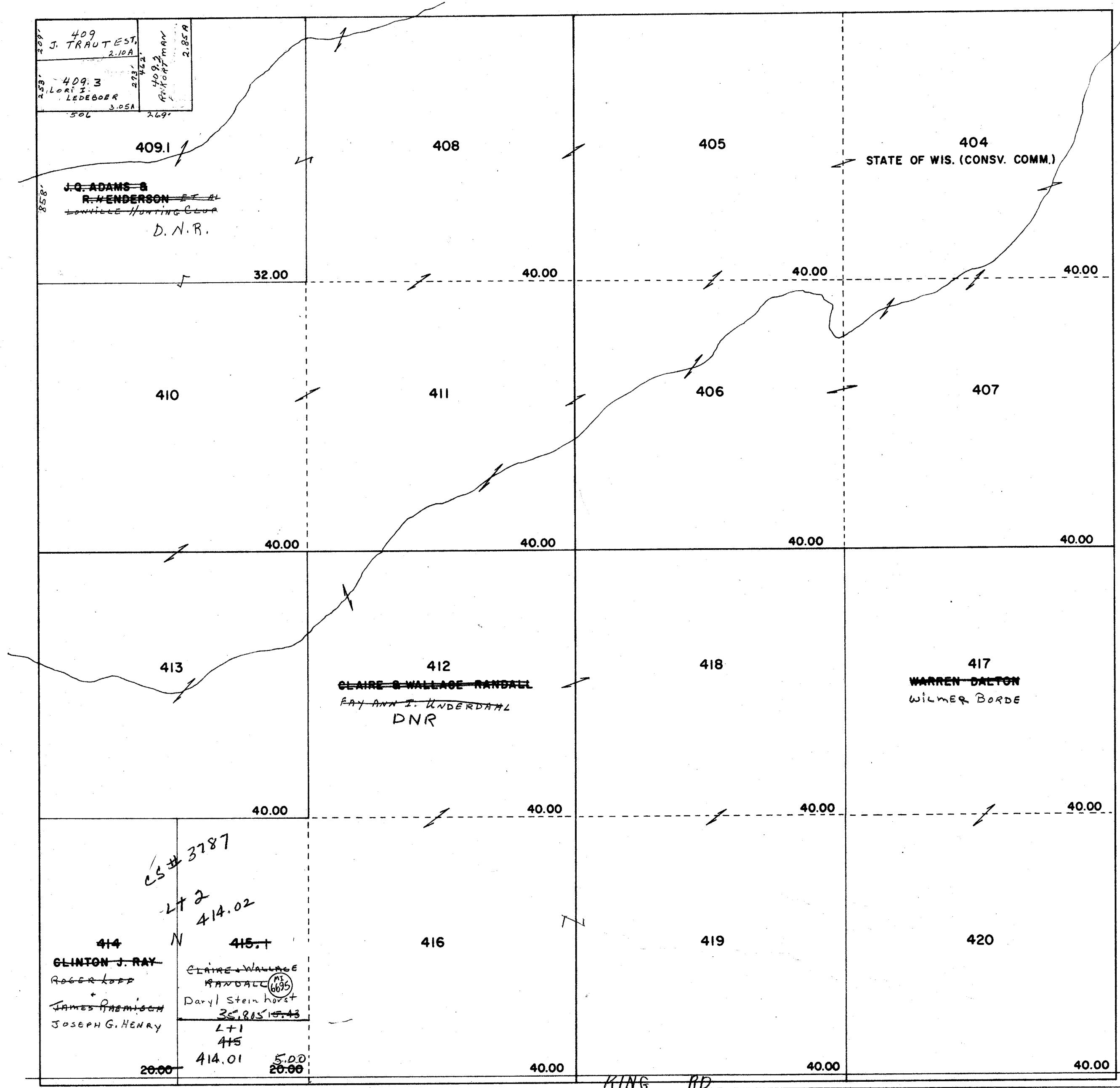

PROPERTY OF TAX LISTING DEPARTMENT

Replaced
2003

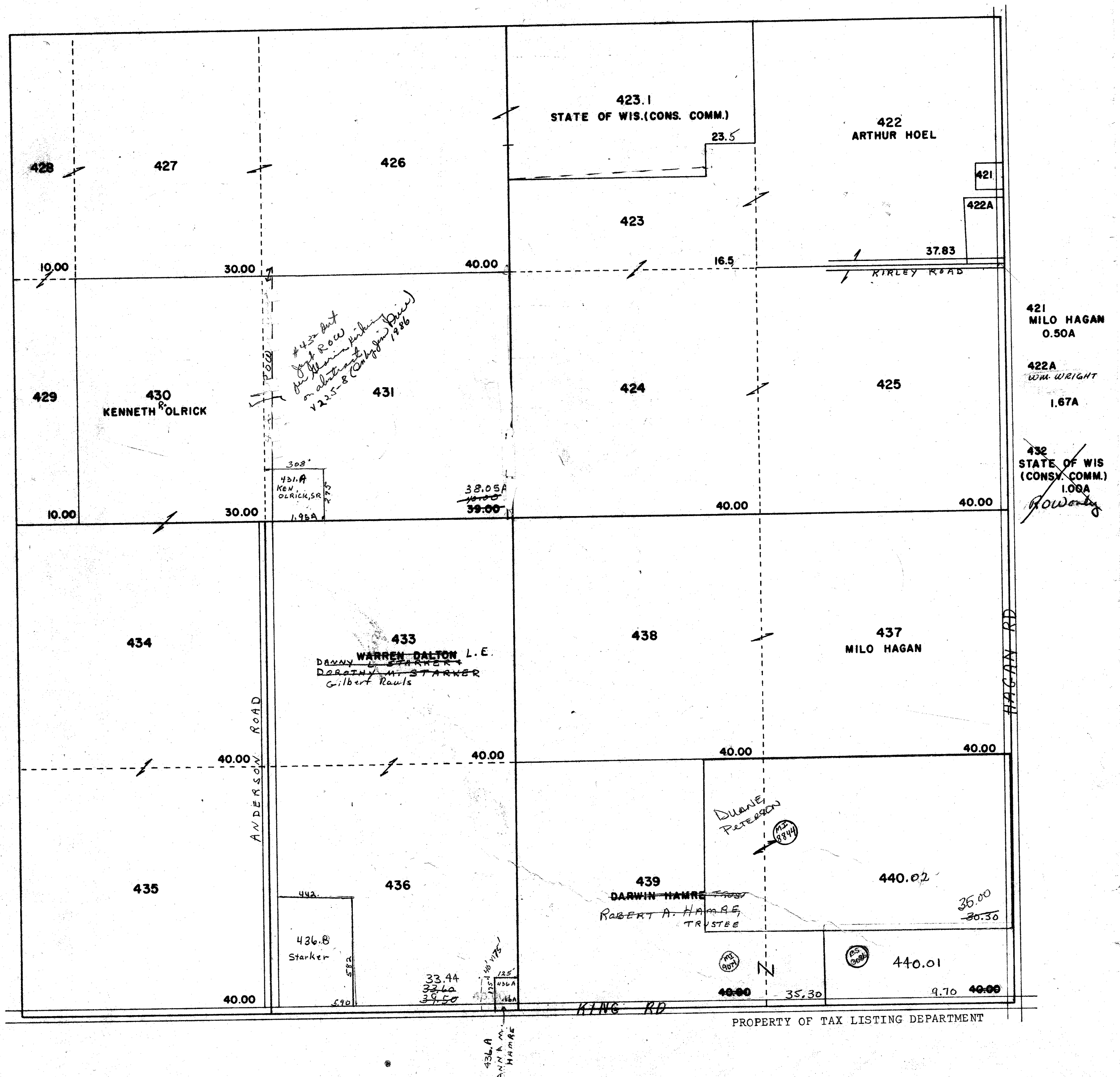

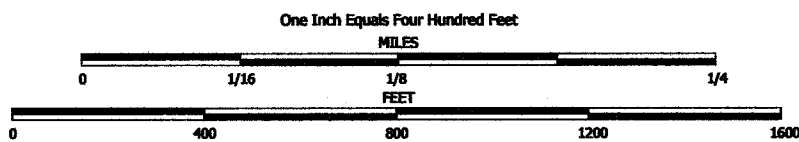

NOTE: This map was prepared for assessment use in accordance with the Wis. St. Stat. Chap. 70.09. All information contained herein is advisory only. Map accuracy is limited to the quality of data obtained from other Public Records. This map is not intended to be a substitute for an actual field survey. Public Land Survey Base is derived from U.S.G.S Topographic maps unless otherwise noted. Other sources of the Land Base may be actual survey data. Base map data is from the April 1995 County Digital Orthophotos and/or U.S.G.S. 1:24,000 scale Topographic series. The user is responsible for the improper use of the data contained herein.

Created by The Columbia County Land Information Office -GIS Section. JPB. May 2003.

TAX PARCEL MAP

TOWN of LOWVILLE

TOWN 11 NORTH RANGE 10 EAST
COLUMBIA COUNTY, WISCONSIN

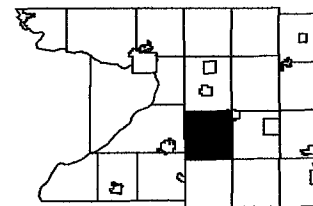

6	5	4	3	2	1
7	8	9	10	11	12
13	14	15	16	17	18
19	20	21	22	23	24
25	26	27	28	29	30
31	32	33	34	35	36

Replaced
2004

-SEE SECTION 14-

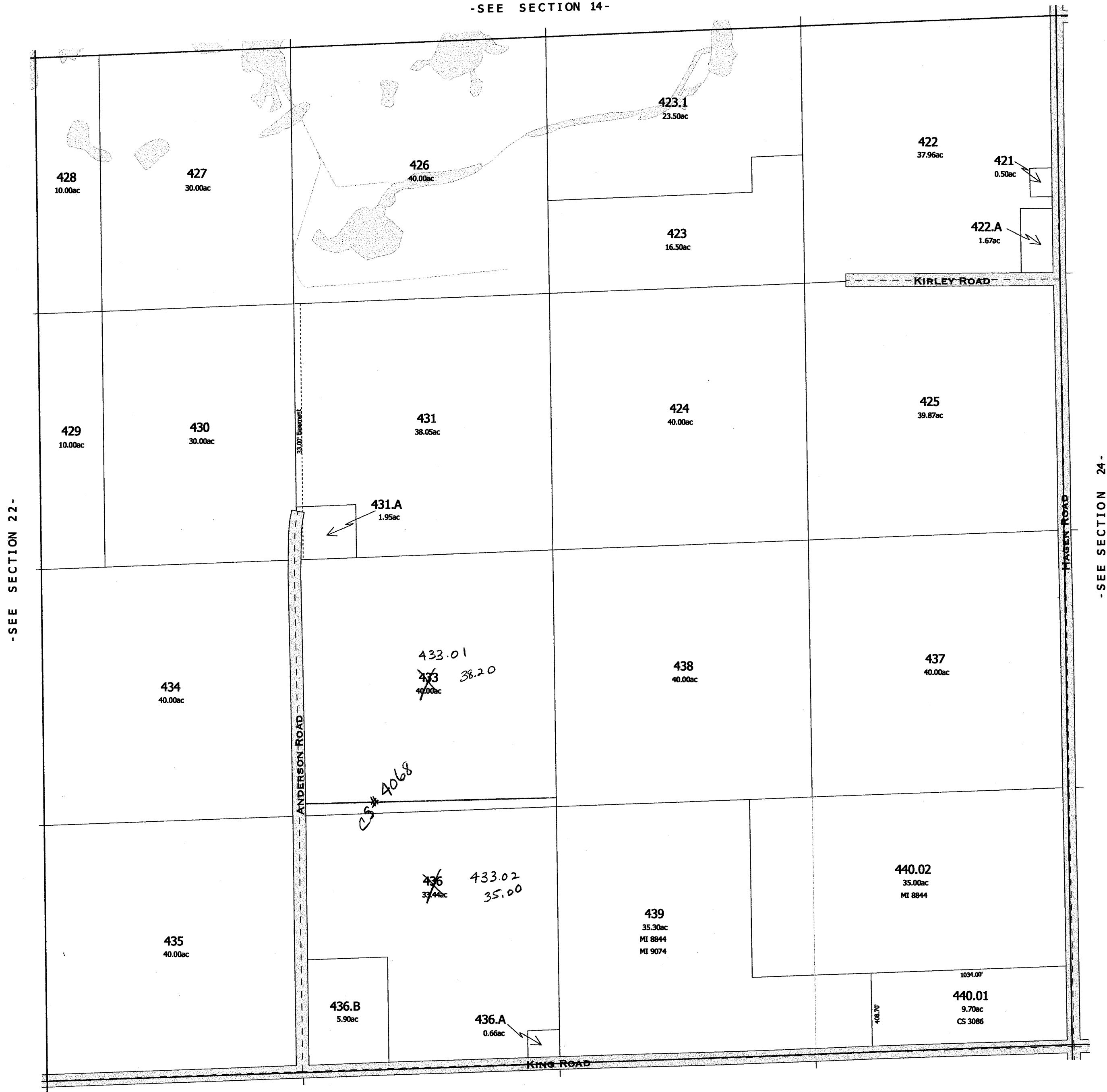

-SEE SECTION 26-

replaced 2004
-SECTION 23-

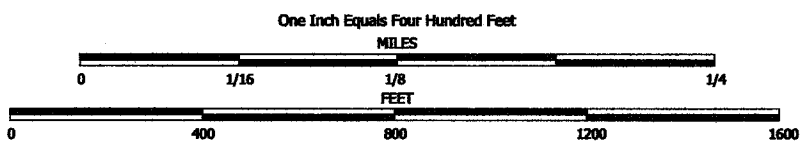

NOTE: This map was prepared for assessment use in accordance with the Wis. St. Stat. Chap. 70.09. All information contained herein is advisory only. Map accuracy is limited to the quality of data obtained from other Public Records. This map is not intended to be a substitute for an actual field survey. Public Land Survey Base is derived from U.S.G.S. Topographic maps unless otherwise noted. Other sources of the Land Base may be actual survey data. Base map data is from the April 1995 County Digital Orthophotos and/or U.S.G.S. 1:24,000 scale Topographic series. The user is responsible for the improper use of the data contained herein.

Created by The Columbia County Land Information Office -GIS Section- JPB. March 2004.

TAX PARCEL MAP

TOWN of LOWVILLE

TOWN 11 NORTH RANGE 10 EAST
COLUMBIA COUNTY, WISCONSIN

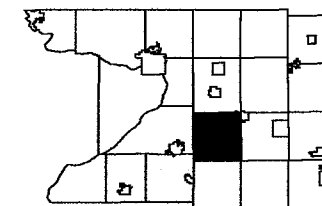

6	5	4	3	2	1
7	8	9	10	11	12
13	14	15	16	17	18
19	20	21	22	23	24
25	26	27	28	29	30
31	32	33	34	35	36

Replaced
2005

-SEE SECTION 14-

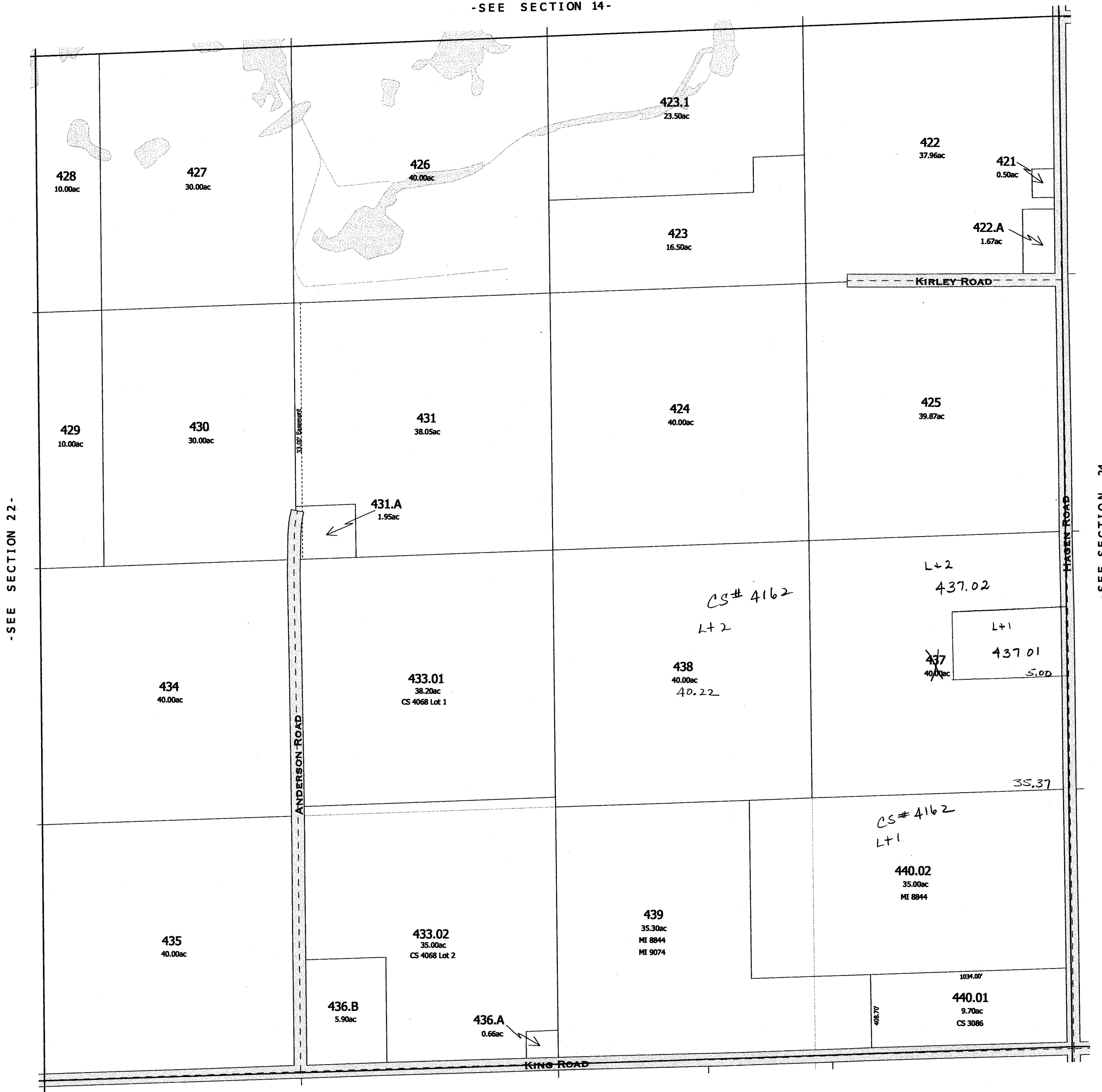

-SEE SECTION 26-

-SECTION 23-

2005

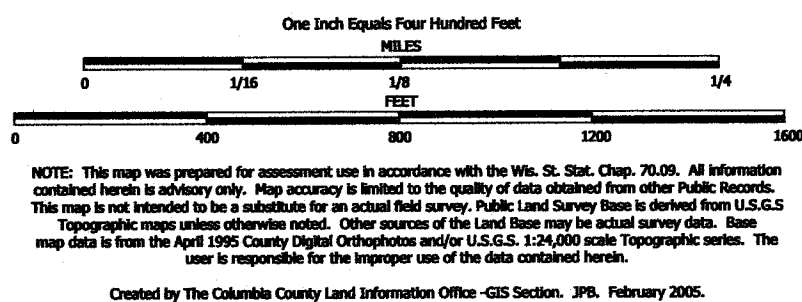

TAX PARCEL MAP

TOWN of LOWVILLE

TOWN 11 NORTH RANGE 10 EAST
COLUMBIA COUNTY, WISCONSIN

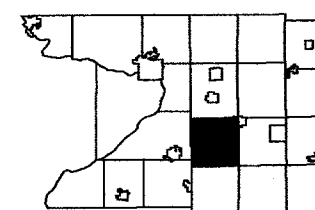

6	5	4	3	2	1
7	8	9	10	11	12
13	14	15	16	17	18
19	20	21	22	23	24
25	26	27	28	29	30
31	32	33	34	35	36

Replaced
2006

-SEE SECTION 14-

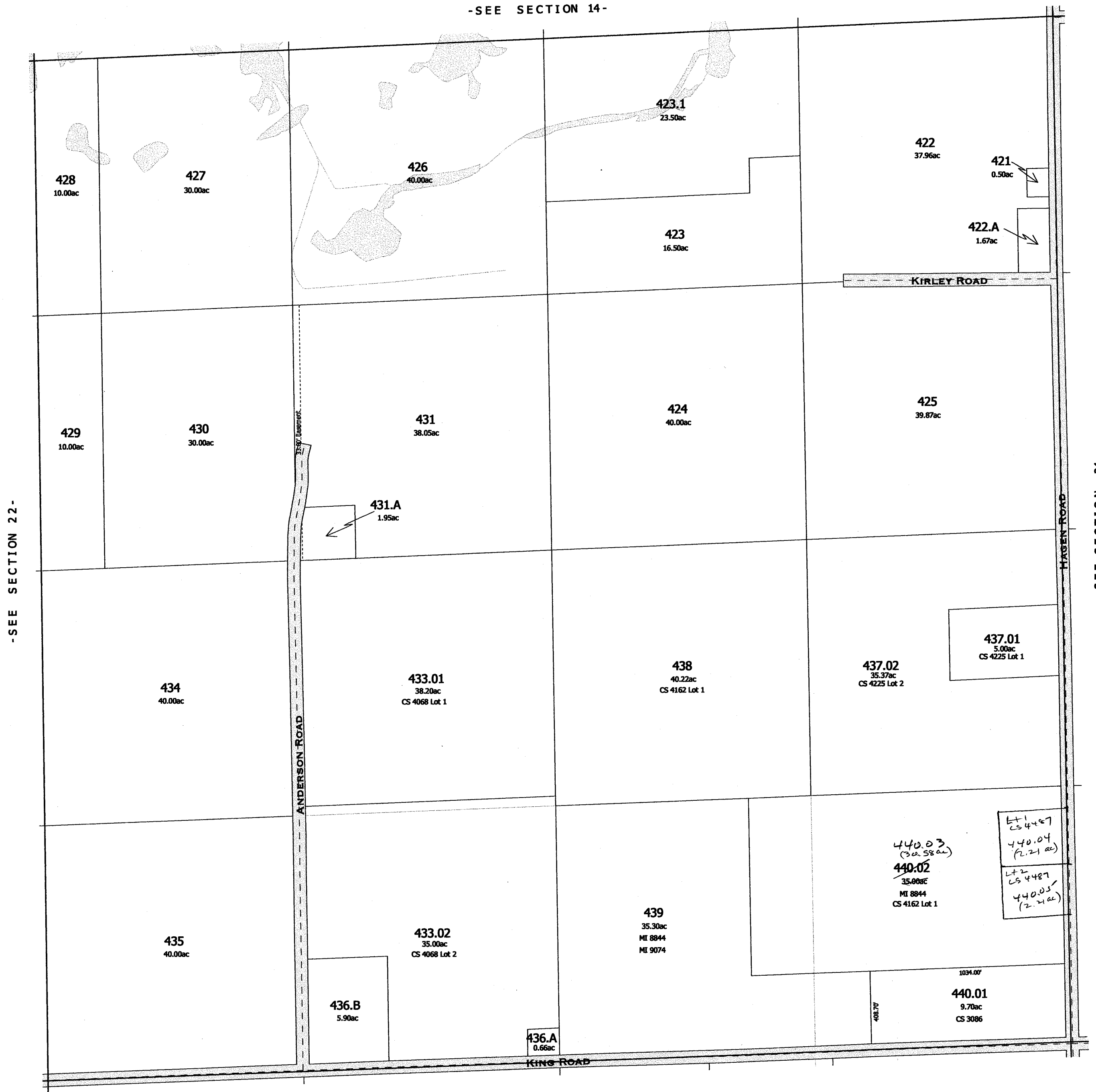

-SEE SECTION 26-

Replaced
2006
-SECTION 23-

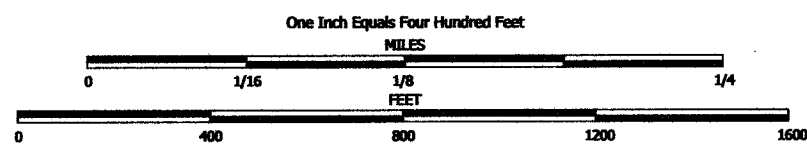

NOTE: This map was prepared for assessment use in accordance with the Wis. Stat. Chap. 70.09. All information contained herein is advisory only. Map accuracy is limited to the quality of data obtained from other Public Records. This map is not intended to be a substitute for an actual field survey. Public Land Survey Base is derived from U.S.G.S Topographic maps unless otherwise noted. Other sources of the Land Base may be actual survey data. Base map data is from the April 1995 County Digital Orthophotos and/or U.S.G.S. 1:24,000 scale Topographic series. The user is responsible for the improper use of the data contained herein.

Created by The Columbia County Land Information Office -GIS Section. JPB. February 2006.

TAX PARCEL MAP

TOWN of LOWVILLE

TOWN 11 NORTH RANGE 10 EAST
COLUMBIA COUNTY, WISCONSIN

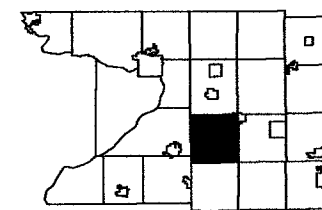

6	5	4	3	2	1
7	8	9	10	11	12
13	14	15	16	17	18
19	20	21	22	23	24
25	26	27	28	29	30
31	32	33	34	35	36

Replaced
2007

-SEE SECTION 14-



-SEE SECTION 22-

-SEE SECTION 24-

-SEE SECTION 26-

Replaced 2007
-SECTION 23-

SEC. 24 T.II N. R.10 E.

SAMPSON ROAD

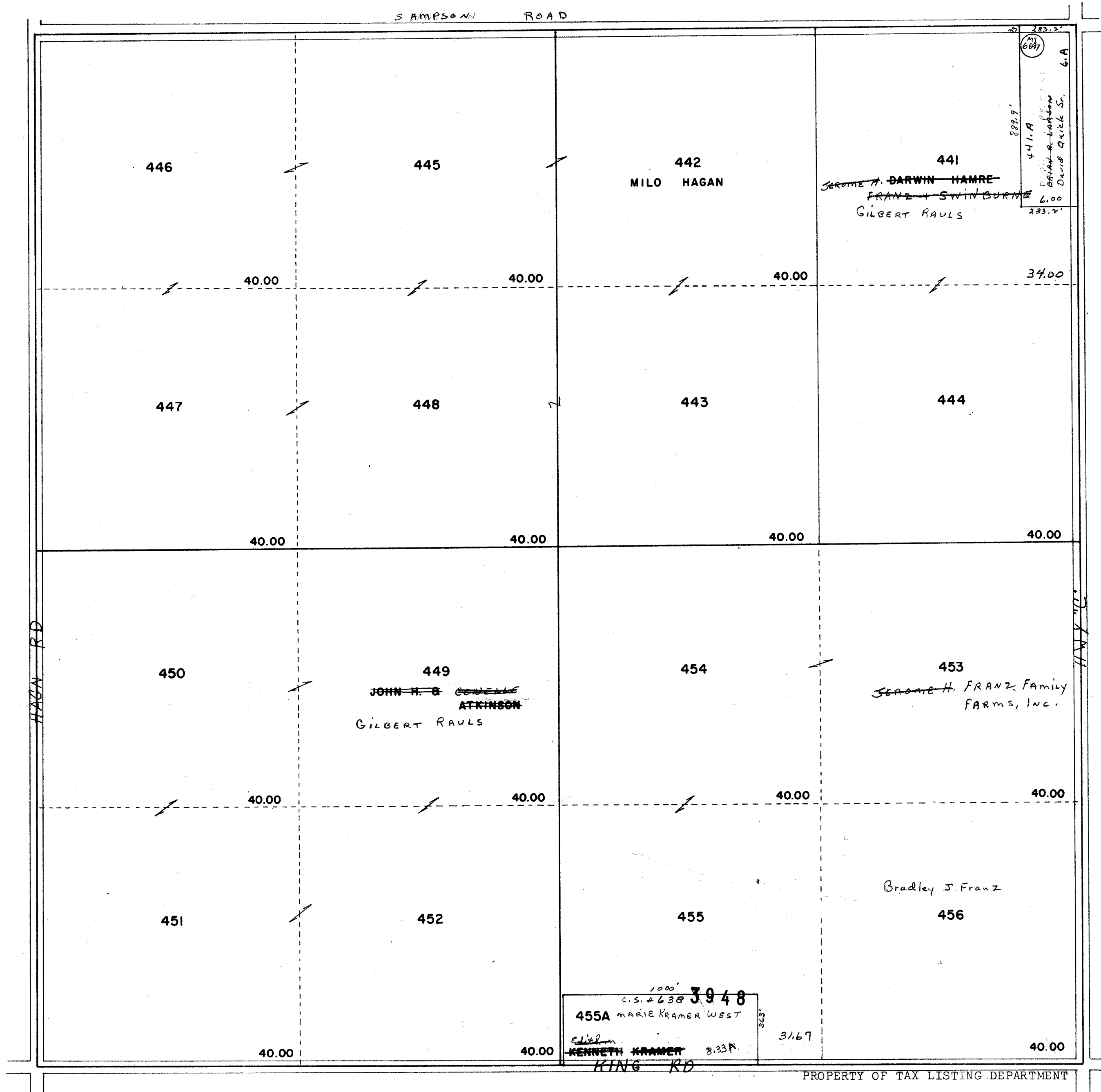

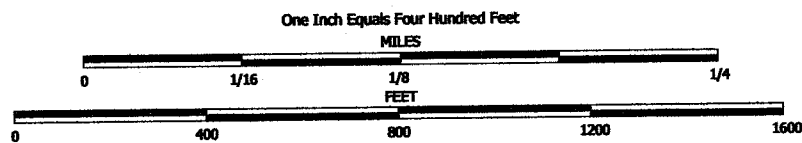

NOTE: This map was prepared for assessment use in accordance with the Wis. St. Stat. Chap. 70.09. All information contained herein is advisory only. Map accuracy is limited to the quality of data obtained from other Public Records. This map is not intended to be a substitute for an actual field survey. Public Land Survey Base is derived from U.S.G.S. Topographic maps unless otherwise noted. Other sources of the Land Base may be actual survey data. Base map data is from the April 1995 County Digital Orthophotos and/or U.S.G.S. 1:24,000 scale Topographic series. The user is responsible for the improper use of the data contained herein.

Created by The Columbia County Land Information Office -GIS Section. JPB. May 2003.

TAX PARCEL MAP

TOWN of LOWVILLE

TOWN 11 NORTH RANGE 10 EAST
COLUMBIA COUNTY, WISCONSIN

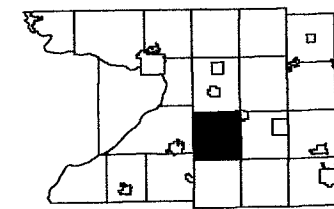

6	5	4	3	2	1
7	8	9	10	11	12
18	17	16	15	14	13
19	20	21	22	23	24
30	29	28	27	26	25
31	32	33	34	35	36

Replaced
2006

-SEE SECTION 13-

-SEE SECTION 23-

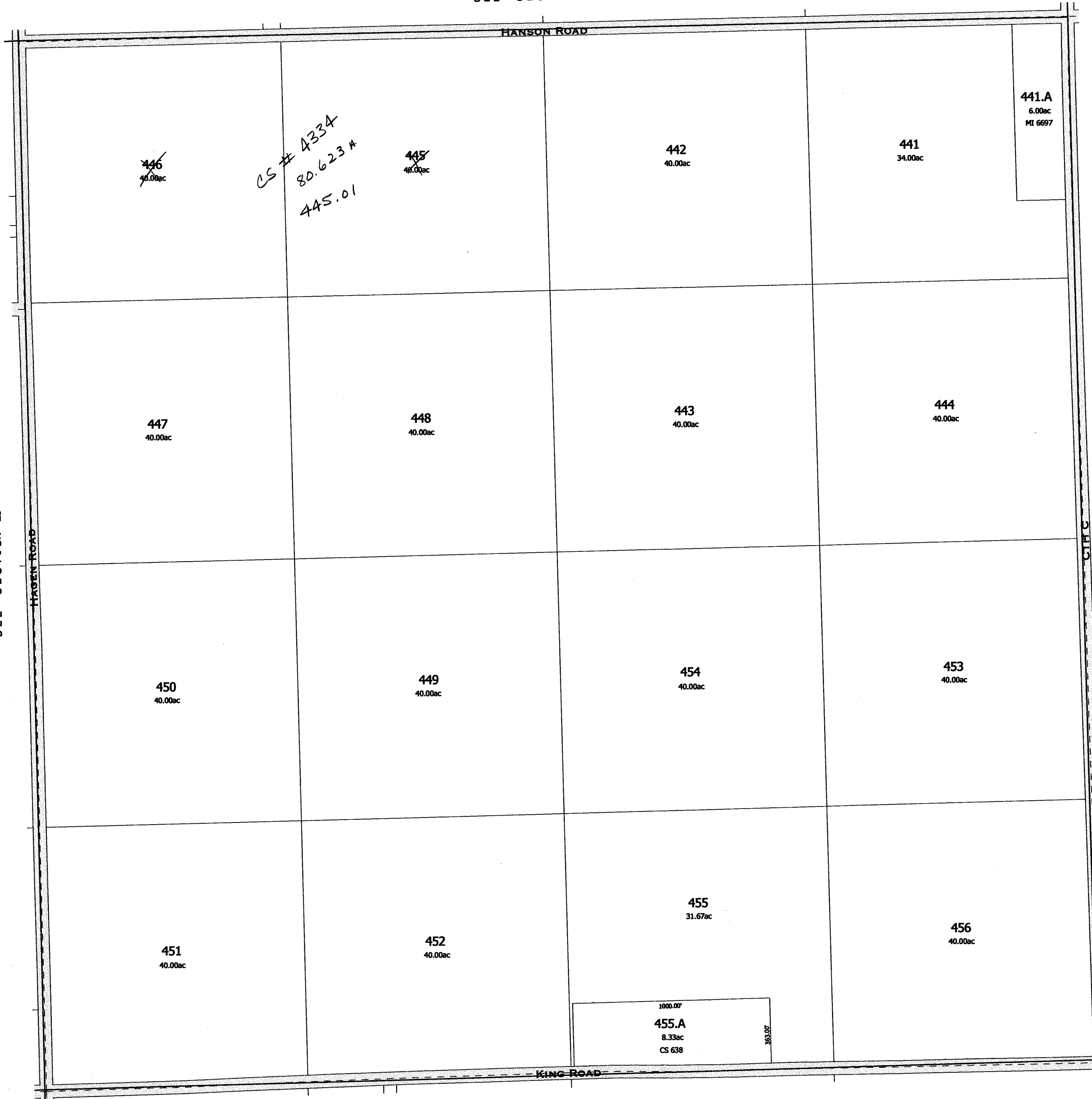

-SEE SECTION 25-

Replaced
2006

-SECTION 24

LOWVILLE
SEC. 25 T.11N. R.10E.

Replaced
2003

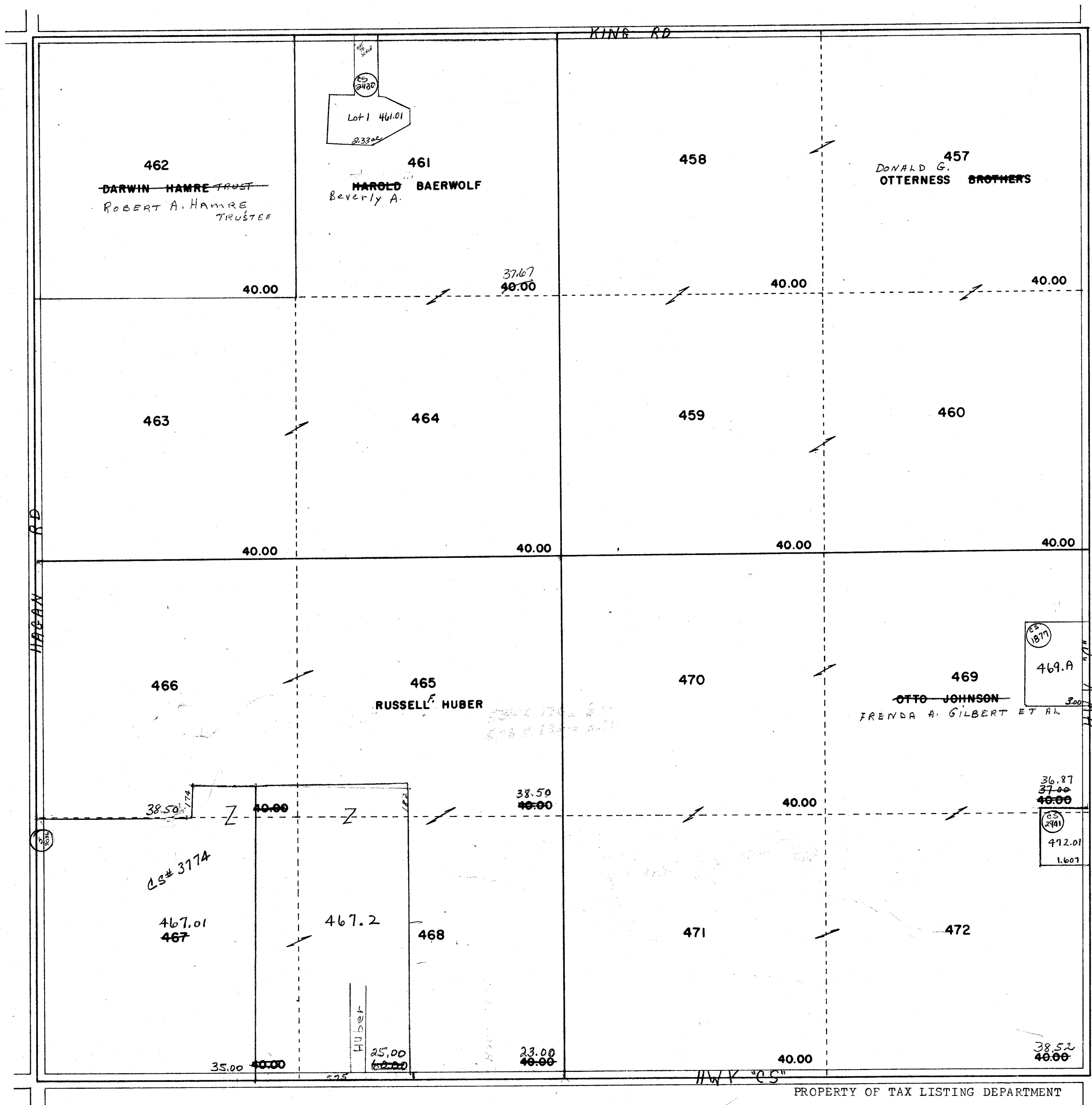

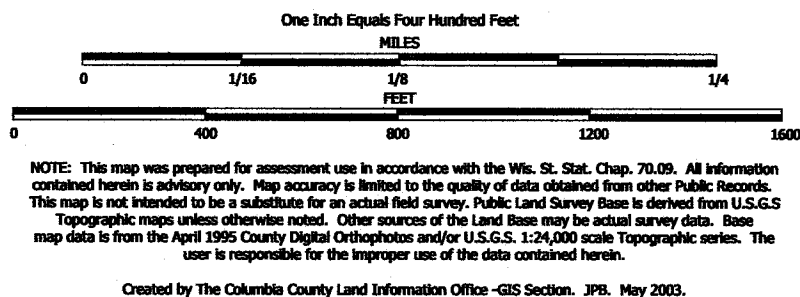

TAX PARCEL MAP

TOWN of LOWVILLE

TOWN 11 NORTH RANGE 10 EAST
COLUMBIA COUNTY, WISCONSIN

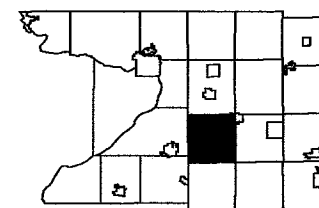

6	5	4	3	2	1
7	8	9	10	11	12
13	14	15	16	17	18
19	20	21	22	23	24
25	26	27	28	29	30
31	32	33	34	35	36

Replaced
2004

-SEE SECTION 24-

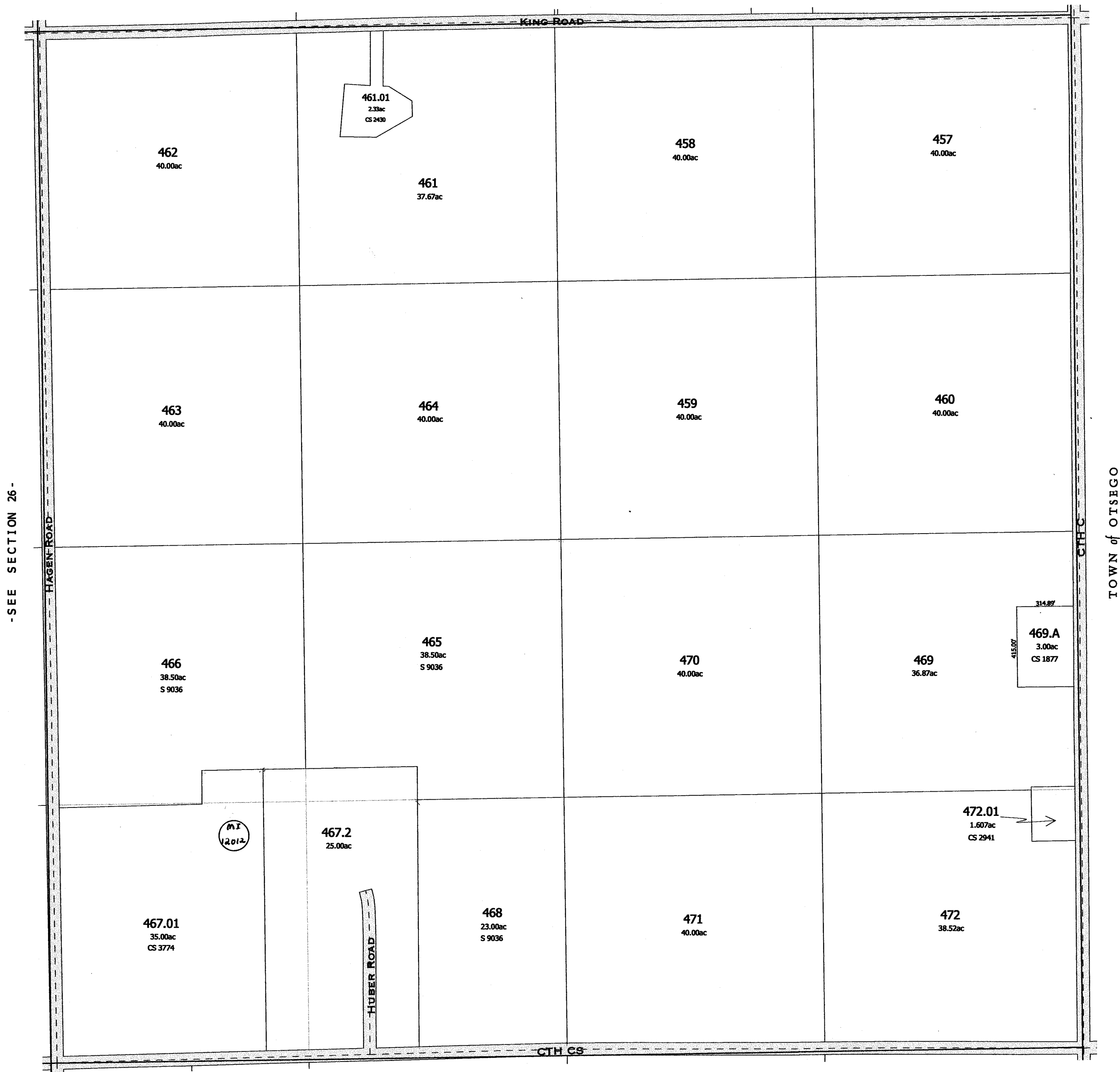

-SEE SECTION 26-

TOWN of OTSEGO

-SEE SECTION 36-

replaced 2004
-SECTION 25-

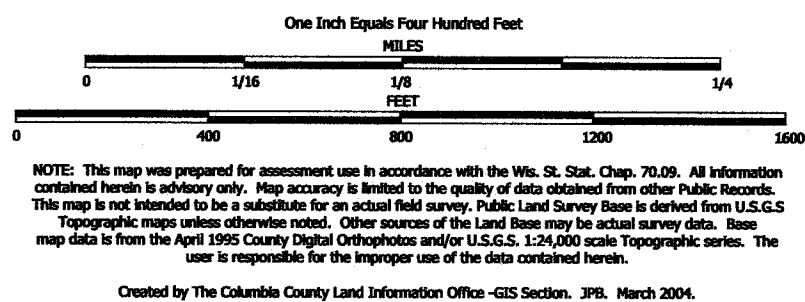

TAX PARCEL MAP

TOWN of LOWVILLE

TOWN 11 NORTH RANGE 10 EAST
COLUMBIA COUNTY, WISCONSIN

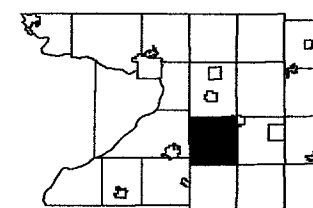

6	5	4	3	2	1
7	8	9	10	11	12
13	14	15	16	17	18
19	20	21	22	23	24
25	26	27	28	29	30
31	32	33	34	35	36

Replaced
2005

-SEE SECTION 24-

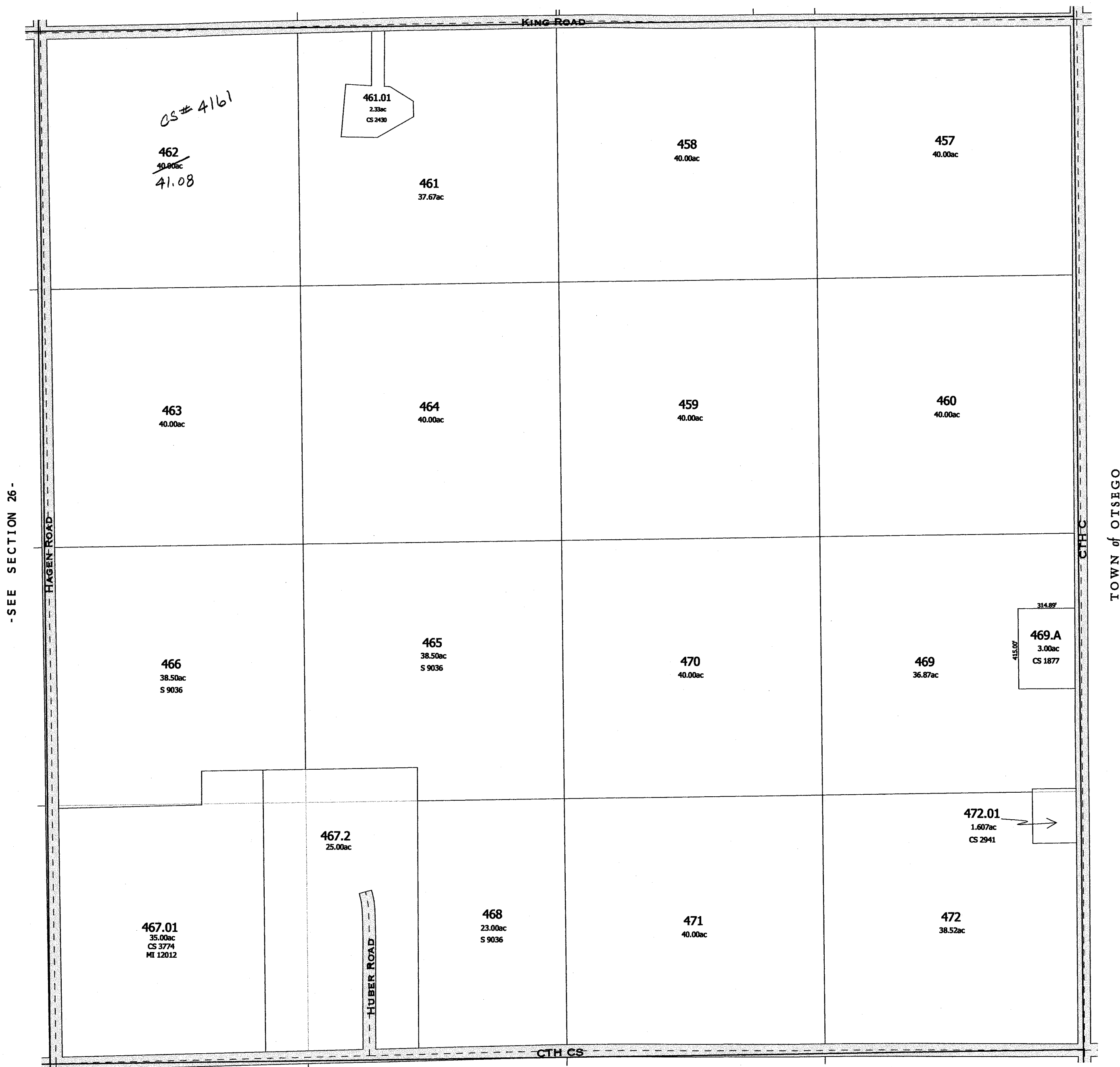

-SEE SECTION 26-

TOWN of OTSEGO

-SEE SECTION 36-

-SECTION 25-

2005

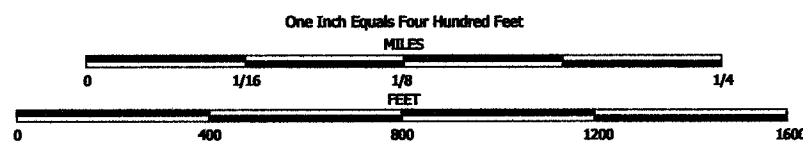

NOTE: This map was prepared for assessment use in accordance with the Wis. St. Stat. Chap. 70.09. All information contained herein is advisory only. Map accuracy is limited to the quality of data obtained from other Public Records. This map is not intended to be a substitute for an actual field survey. Public Land Survey Base is derived from U.S.G.S. Topographic maps unless otherwise noted. Other sources of the Land Base may be actual survey data. Base map data is from the April 1995 County Digital Orthophotos and/or U.S.G.S. 1:24,000 scale Topographic series. The user is responsible for the improper use of the data contained herein.

Created by The Columbia County Land Information Office -GIS Section. JPB. February 2005.

TAX PARCEL MAP

TOWN of LOWVILLE

TOWN 11 NORTH RANGE 10 EAST
COLUMBIA COUNTY, WISCONSIN

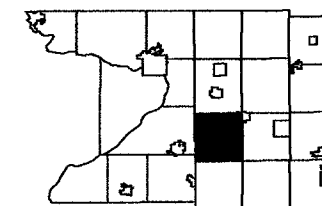

6	5	4	3	2	1
7	8	9	10	11	12
13	14	15	16	17	18
19	20	21	22	23	24
25	26	27	28	29	30
31	32	33	34	35	36

Replaced
2007

-SEE SECTION 24-



-SEE SECTION 36-

Replaced 2007
-SECTION 25-

Replaced
2003

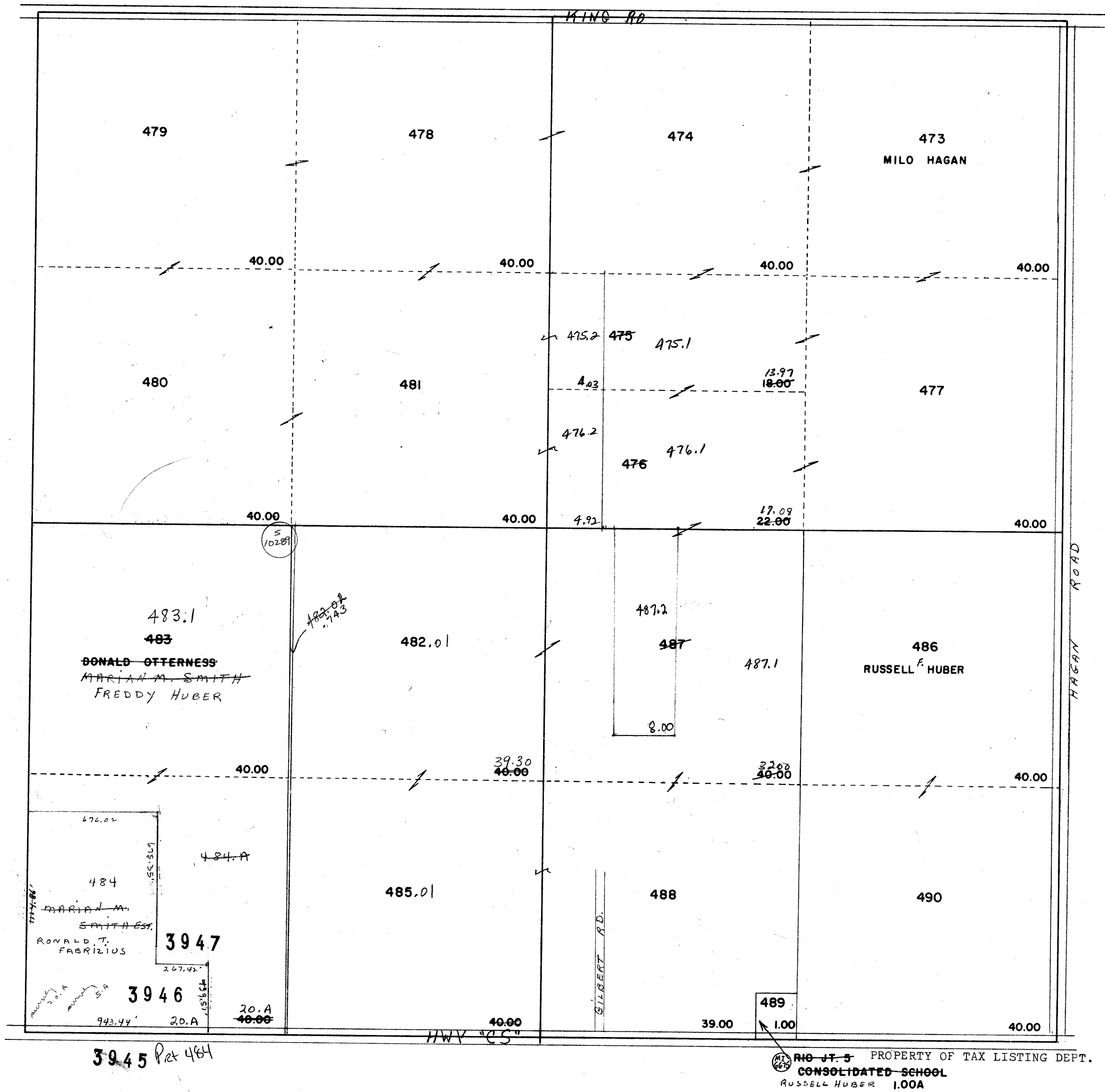

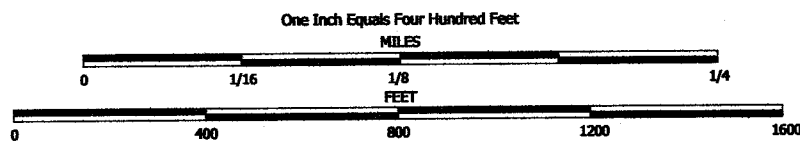

NOTE: This map was prepared for assessment use in accordance with the Wis. St. Stat. Chap. 70.09. All information contained herein is advisory only. Map accuracy is limited to the quality of data obtained from other Public Records. This map is not intended to be a substitute for an actual field survey. Public Land Survey Base is derived from U.S.G.S Topographic maps unless otherwise noted. Other sources of the Land Base may be actual survey data. Base map data is from the April 1995 County Digital Orthophotos and/or U.S.G.S. 1:24,000 scale Topographic series. The user is responsible for the improper use of the data contained herein.

Created by The Columbia County Land Information Office -GIS Section. JPB. May 2003.

TAX PARCEL MAP

TOWN of LOWVILLE

TOWN 11 NORTH RANGE 10 EAST
COLUMBIA COUNTY, WISCONSIN

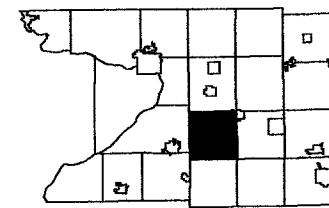

6	5	4	3	2	1
7	8	9	10	11	12
13	14	15	16	17	18
19	20	21	22	23	24
25	26	27	28	29	30
31	32	33	34	35	36

Replaced
2004

-SEE SECTION 23-

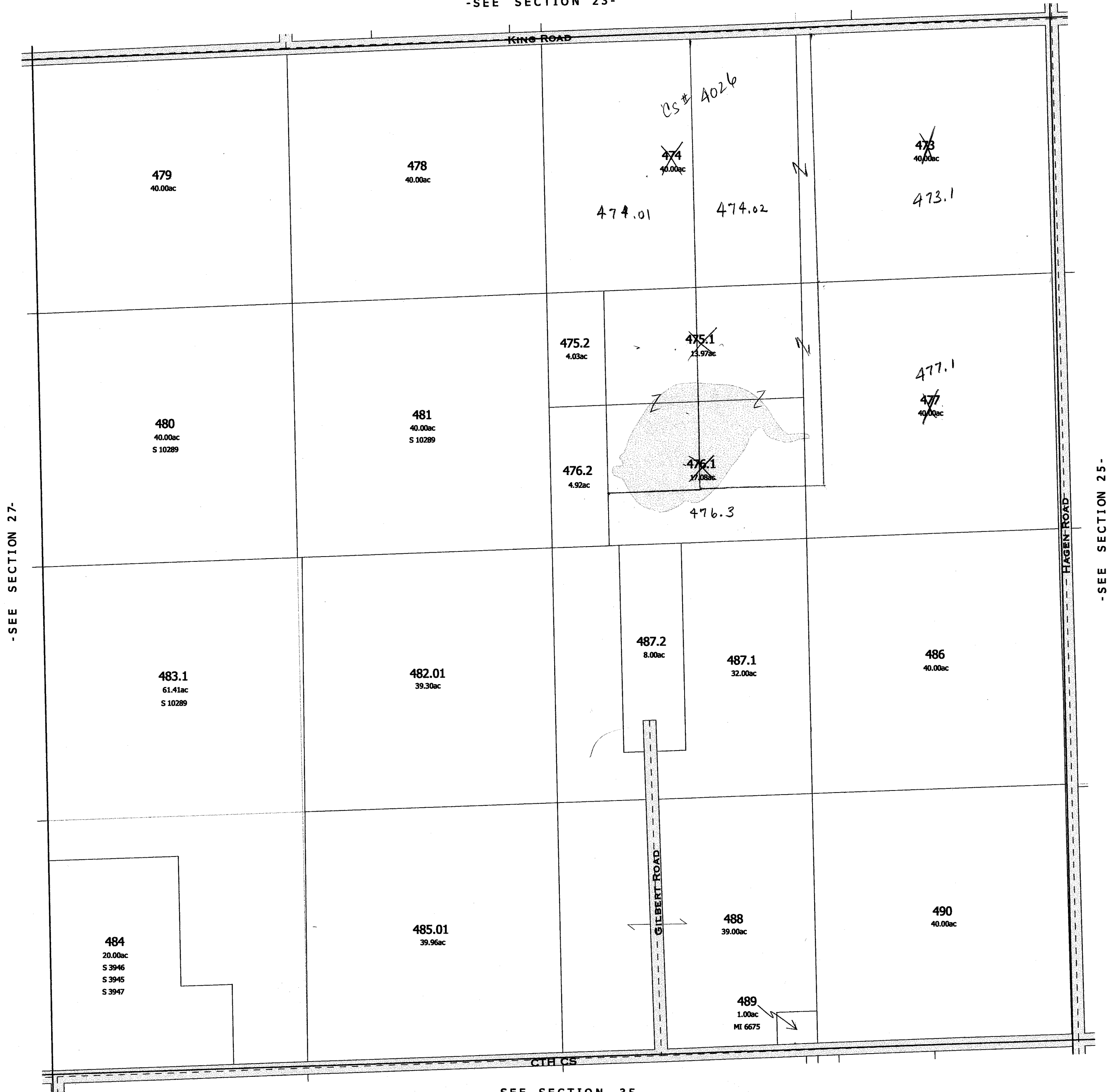

-SEE SECTION 35-

replaced 2004
-SECTION 26

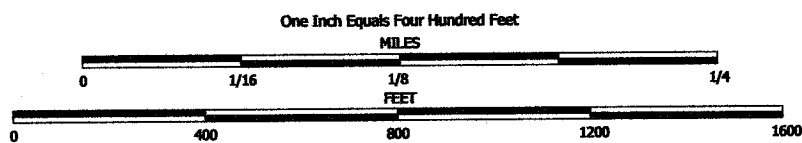

NOTE: This map was prepared for assessment use in accordance with the Wis. Stat. Chap. 70.09. All information contained herein is advisory only. Map accuracy is limited to the quality of data obtained from other Public Records. This map is not intended to be a substitute for an actual field survey. Public Land Survey Base is derived from U.S.G.S. Topographic maps unless otherwise noted. Other sources of the Land Base may be actual survey data. Base map data is from the April 1995 County Digital Orthophotos and/or U.S.G.S. 1:24,000 scale Topographic series. The user is responsible for the proper use of the data contained herein.

Created by The Columbia County Land Information Office -GIS Section. JPB. March 2004.

TAX PARCEL MAP

TOWN of LOWVILLE

TOWN 11 NORTH RANGE 10 EAST
COLUMBIA COUNTY, WISCONSIN

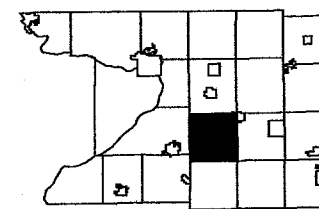

6	5	4	3	2	1
7	8	9	10	11	12
13	14	15	16	17	18
19	20	21	22	23	24
25	26	27	28	29	30
31	32	33	34	35	36

Replaced
2005

-SEE SECTION 23-

-SEE SECTION 27-



-SEE SECTION 25-

-SEE SECTION 35-

2005
-SECTION 26-

LOWVILLE
SEC. 27 T. 11 N. R. 10 E.

Replaced
2003

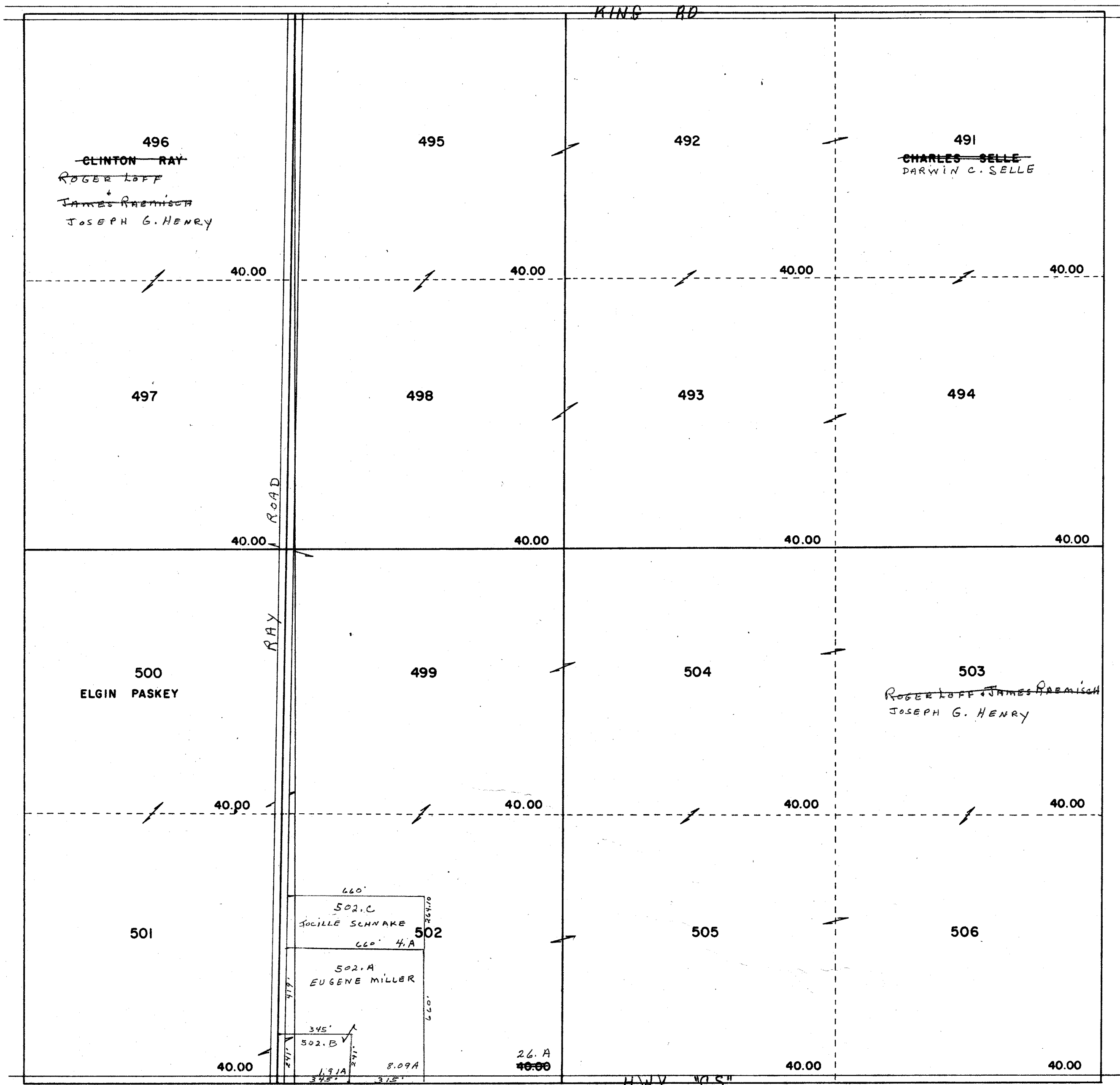

Replaced
2003

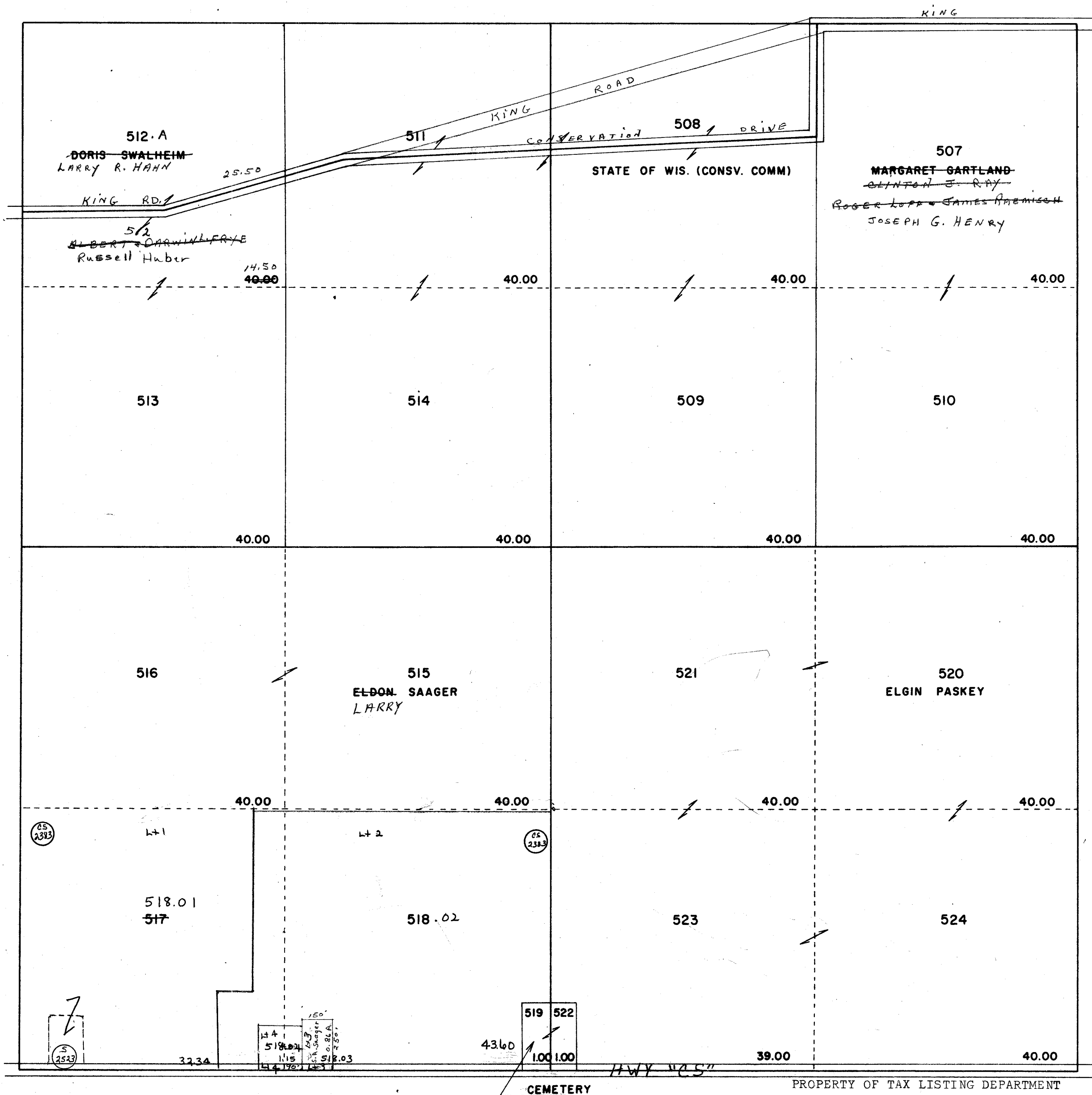

LOWVILLE
SEC. 29 T. 11 N. R. 10 E.

Replaced
2003

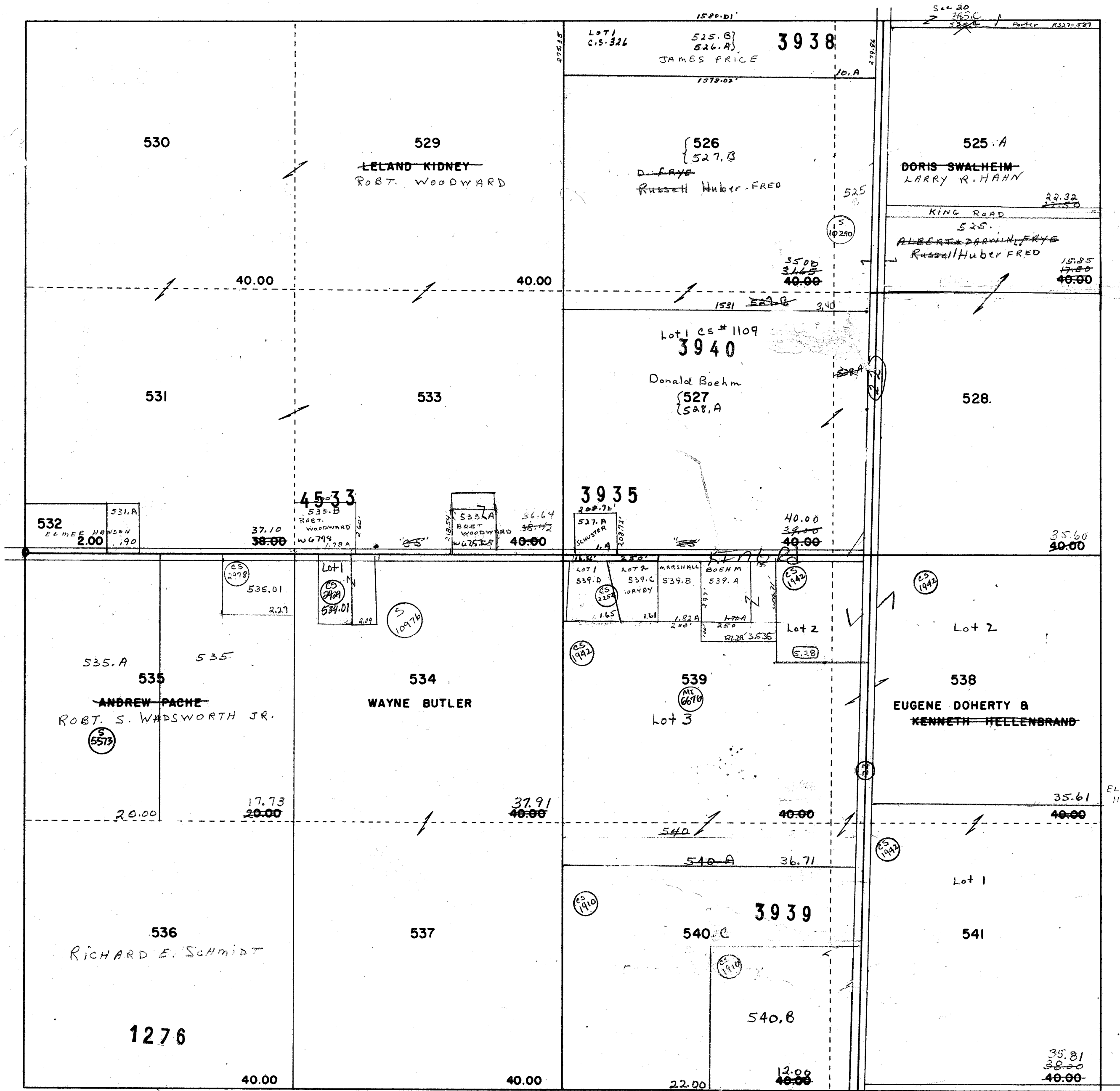

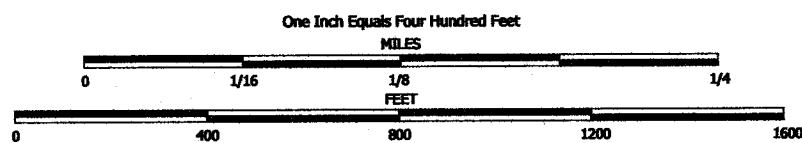

NOTE: This map was prepared for assessment use in accordance with the Wis. St. Stat. Chap. 70.09. All information contained herein is advisory only. Map accuracy is limited to the quality of data obtained from other Public Records. This map is not intended to be a substitute for an actual field survey. Public Land Survey Base is derived from U.S.G.S. Topographic maps unless otherwise noted. Other sources of the Land Base may be actual survey data. Base map data is from the April 1995 County Digital Orthophotos and/or U.S.G.S. 1:24,000 scale Topographic series. The user is responsible for the improper use of the data contained herein.

Created by The Columbia County Land Information Office -GIS Section. JPB. May 2003.

TAX PARCEL MAP

TOWN of LOWVILLE

TOWN 11 NORTH RANGE 10 EAST
COLUMBIA COUNTY, WISCONSIN

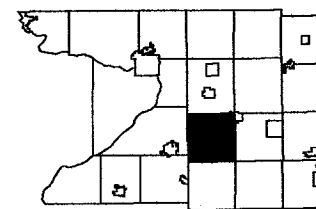

6	5	4	3	2	1
7	8	9	10	11	12
13	14	15	16	17	18
19	20	21	22	23	24
25	26	27	28	29	30
31	32	33	34	35	36

Replaced
2004

-SEE SECTION 20-



-SEE SECTION 32-

Replaced 2004
-SECTION 29-

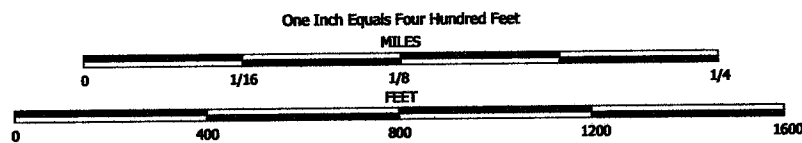

NOTE: This map was prepared for assessment use in accordance with the Wis. St. Stat. Chap. 70.09. All information contained herein is advisory only. Map accuracy is limited to the quality of data obtained from other Public Records. This map is not intended to be a substitute for an actual field survey. Public Land Survey Base is derived from U.S.G.S. Topographic maps unless otherwise noted. Other sources of the Land Base may be actual survey data. Base map data is from the April 1995 County Digital Orthophotos and/or U.S.G.S. 1:24,000 scale Topographic series. The user is responsible for the improper use of the data contained herein.

Created by The Columbia County Land Information Office -GIS Section. JPB. March 2004.

TAX PARCEL MAP

TOWN of LOWVILLE

TOWN 11 NORTH RANGE 10 EAST
COLUMBIA COUNTY, WISCONSIN

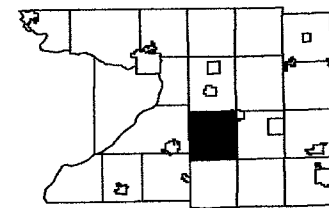

6	5	4	3	2	1
7	8	9	10	11	12
13	14	15	16	17	18
19	20	21	22	23	24
25	26	27	28	29	30
31	32	33	34	35	36

Replaced
2006

-SEE SECTION 20-



-SEE SECTION 32-

Replaced
2006
-SECTION 29-

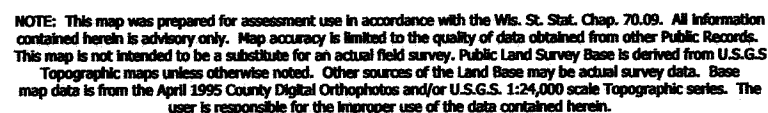

TOWN of LOWVILLE

TOWN 11 NORTH RANGE 10 EAST
COLUMBIA COUNTY, WISCONSIN

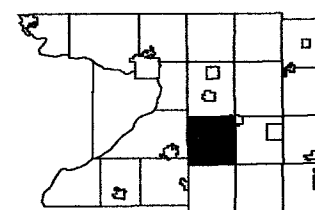

6	5	4	3	2	1
7	8	9	10	11	12
18	17	16	15	14	13
19	20	21	22	23	24
30		26	27	28	25
31	32	33	34	35	36

~~Replaced~~
2007

384.01
525.01
.387 ac

529.02
Lot 2
CS 4664
23.90 ac

529.01
Lot 1
CS 4664
41.38 ac

525.B
10.80 ac
CS 326

525.02
9.613 ac

525.A
22.50 ac

525.1
10.14 ac

528.1
34.46 ac

538
35.61 ac
Lt 2 CS 1942

541
35.81 ac
Lt 1 CS 1942

530
40.00 ac

529
40.80 ac

530.01
Lot 1
CS 4663
36.616 ac

530.02
Lot 2
CS 4663
39.707 ac

529.03

529.04

533
36.64 ac

527
40.00 ac
CS 1109

532
2.00 ac

531.A
0.90 ac

533.B
1.78 ac
S 4533

533.A
1.58 ac

527.A
1.00 ac
S 3935

539.D
1.65 ac
CS 125
S 3941
Lt 1 CS 2252

539.C
1.61 ac
S 3943
Lt 2 CS 2252

539.B
1.82 ac
S 3942

539.A
3.53 ac

535.A
20.00 ac
S 5573

535
17.73 ac
S 5573

534
37.91 ac
S 10976

539
36.71 ac
Lt 3 CS 1942
MI 6676

536.01
3.554 ac
S 1276
CS 4378

536.2
36.446 ac
S 1276

537
40.00 ac
S 10976

540.C
22.00 ac
CS 374
Lt 2 CS 1910

540.B
12.00 ac
CS 374
Lt 1 CS 1910

KING ROAD

STH 22

CTH CS

CTH CS

-SEE SECTION 20-

-SEE SECTION 30-

-SEE SECTION 28-

-SEE SECTION 32-

-SEE SECTION 32-

LOWVILLE
SEC. 30 T.11N. R.10E.

Replaced
2003

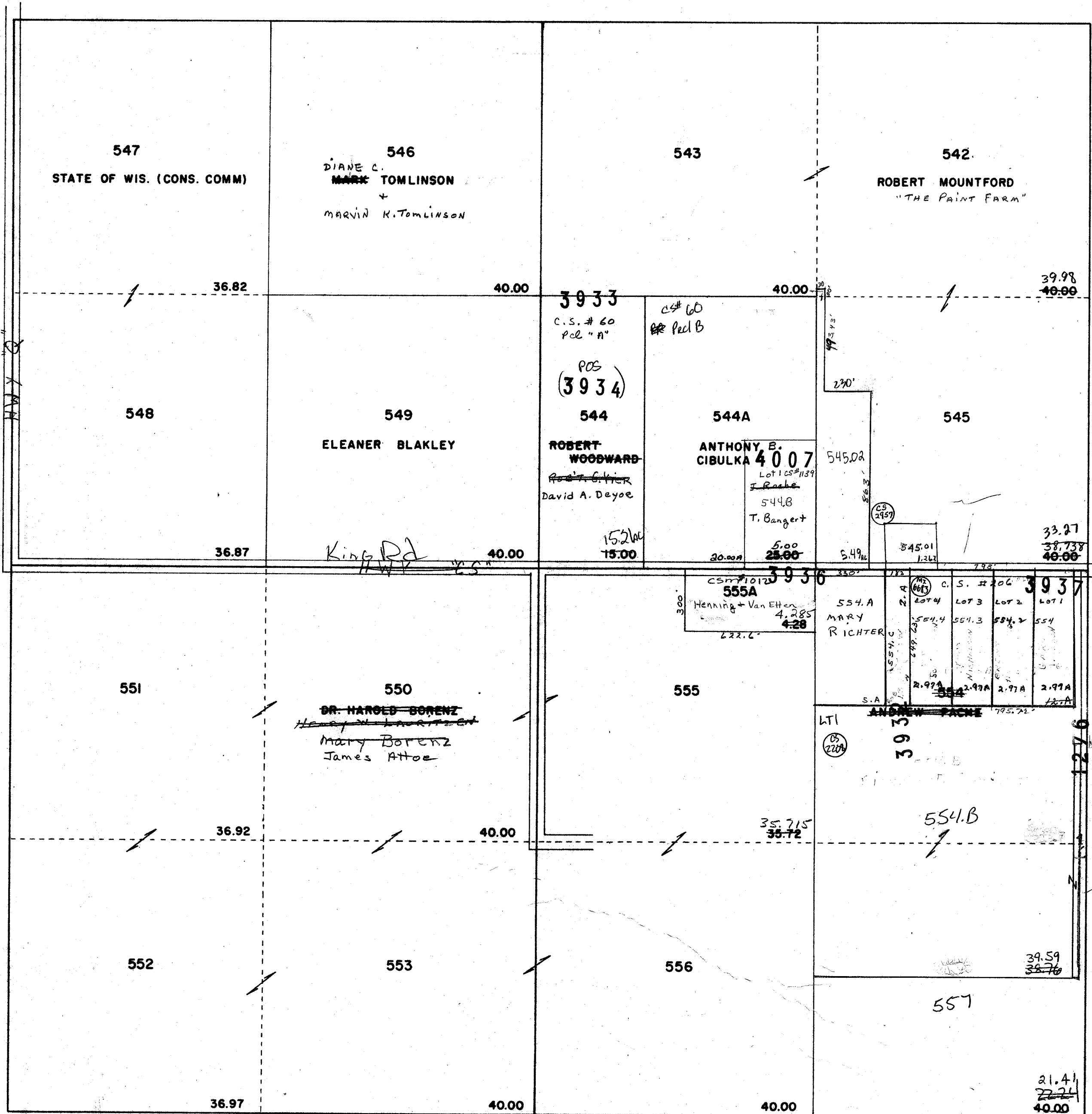

LOWVILLE
SEC. 31 T. 11 N. R. 10 E.

Replaced
2003

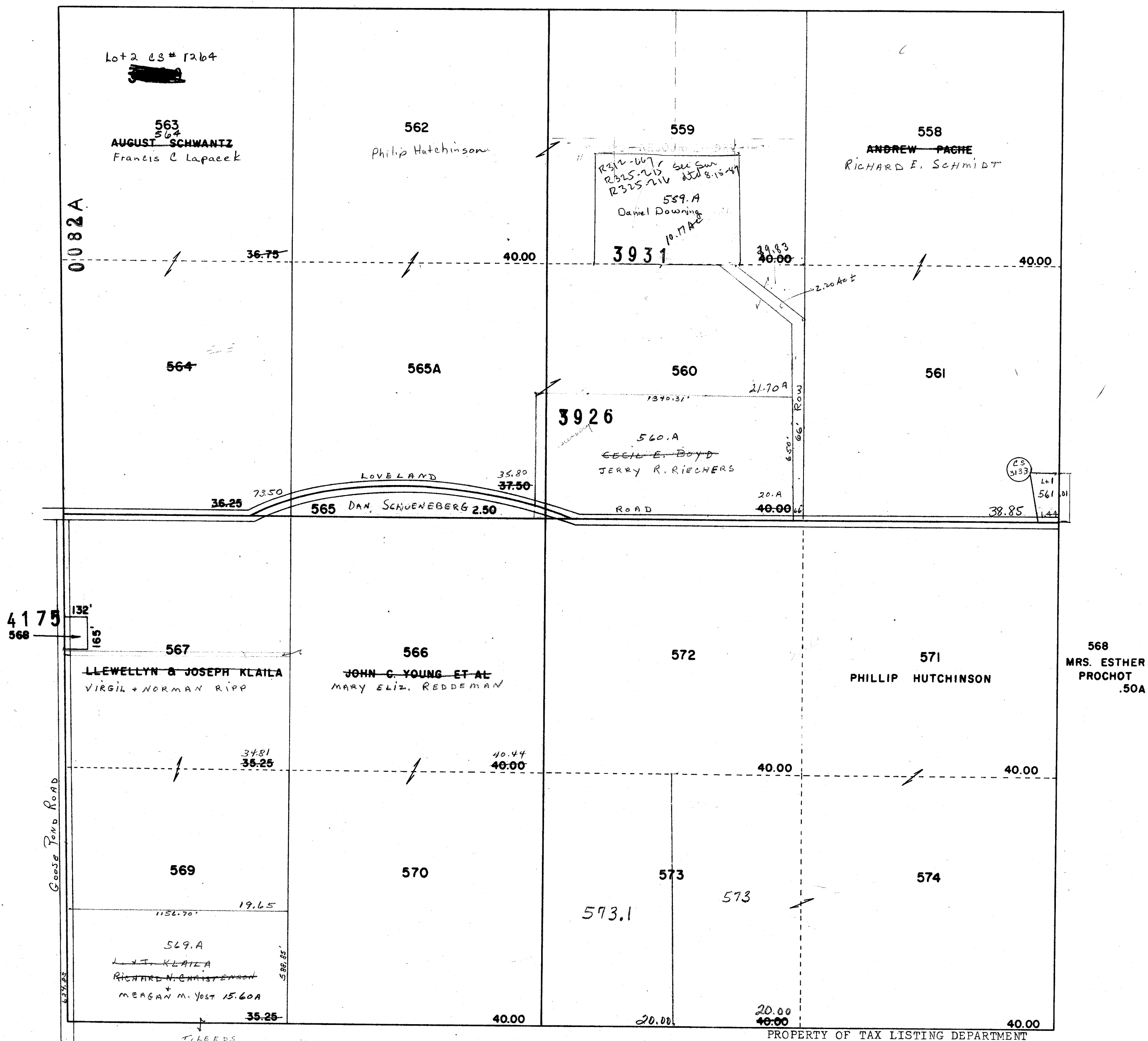

SEC. 32 T. 11 N. R. 10 E.

Replaced
2003

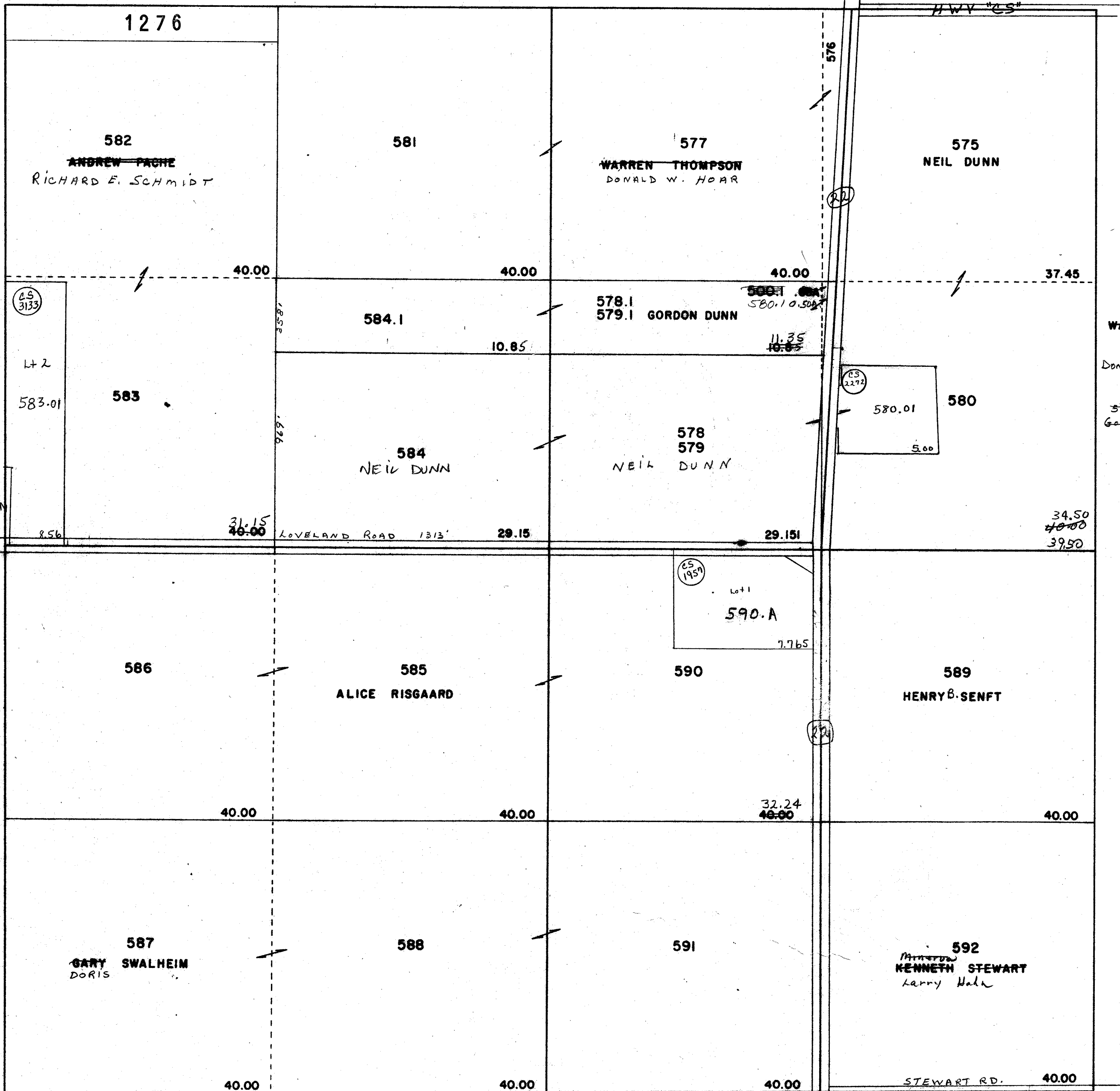

PROPERTY OF TAX LISTING DEPARTMENT

SEC. 33 T.II N. R. IO E.

CTH "CS"

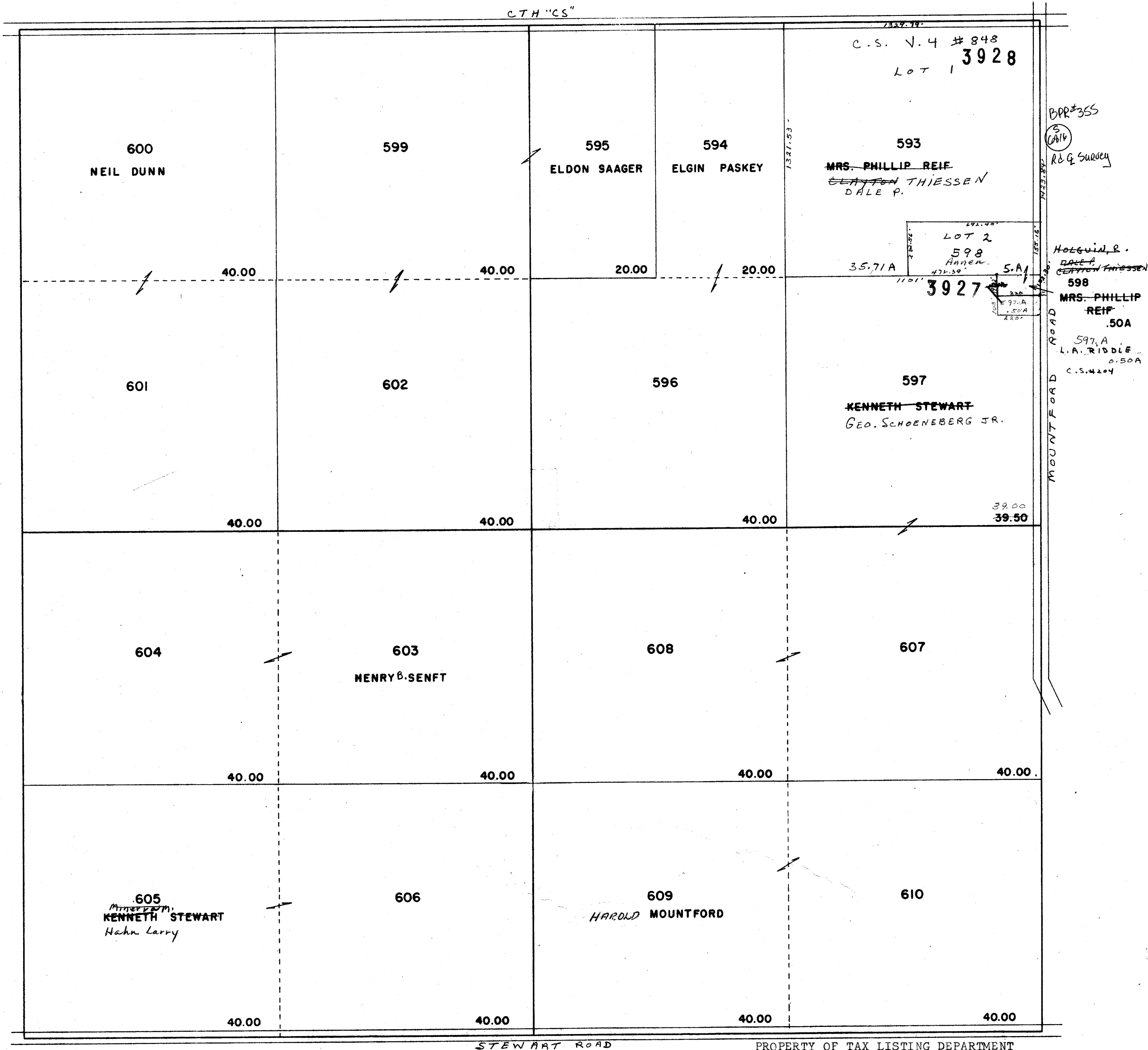

Replaced
2003

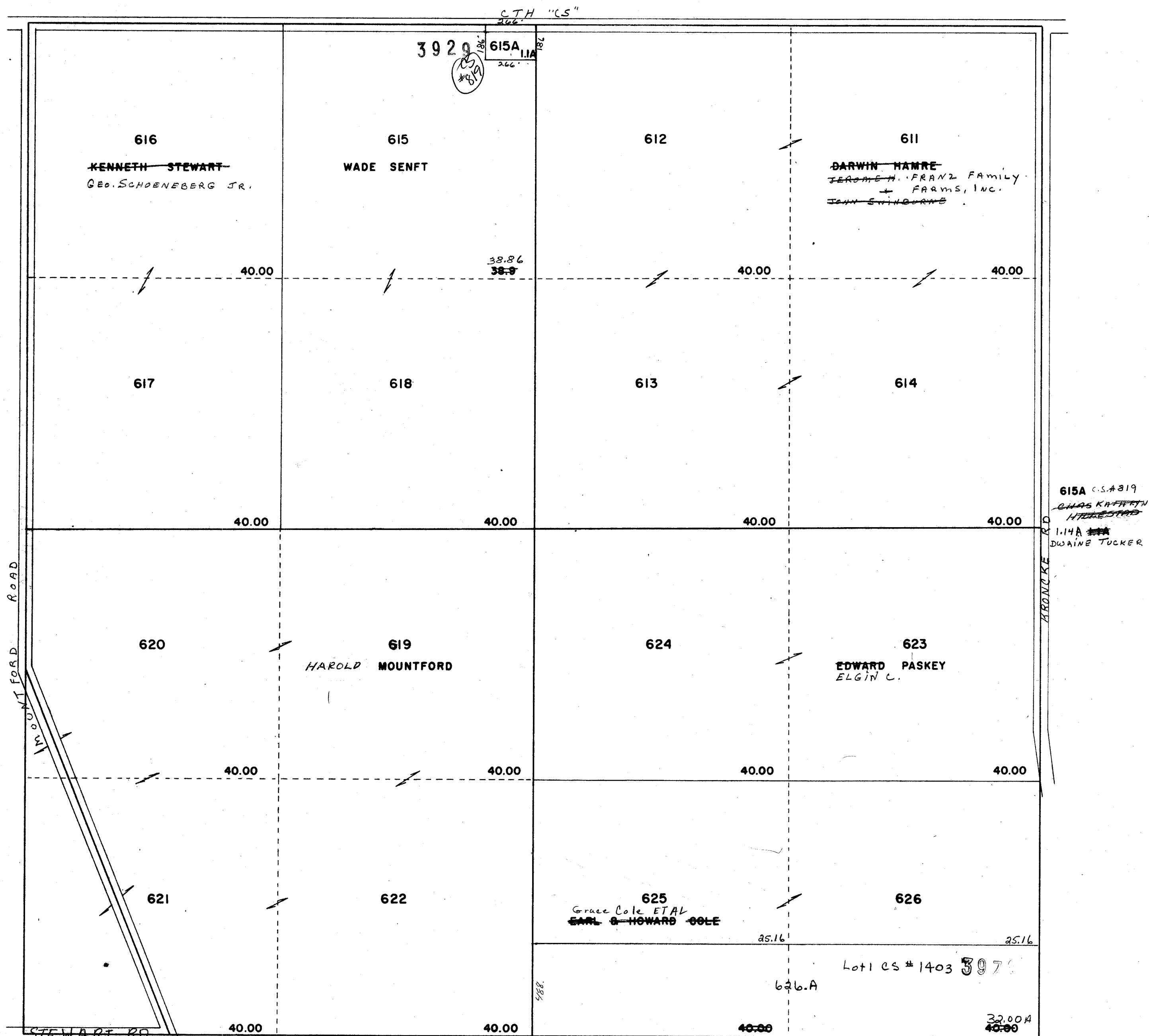

PROPERTY OF TAX LISTING DEPARTMENT

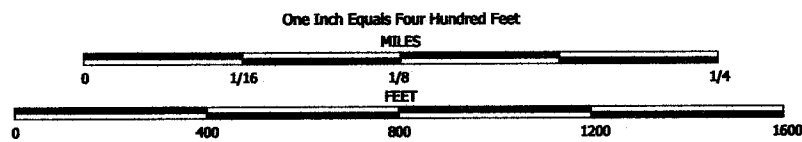

NOTE: This map was prepared for assessment use in accordance with the Wis. St. Stat. Chap. 70.09. All information contained herein is advisory only. Map accuracy is limited to the quality of data obtained from other Public Records. This map is not intended to be a substitute for an actual field survey. Public Land Survey Base is derived from U.S.G.S. Topographic maps unless otherwise noted. Other sources of the land base may be actual survey data. Base map data is from the April 1995 County Digital Orthophotos and/or U.S.G.S. 1:24,000 scale Topographic series. The user is responsible for the improper use of the data contained herein.

Created by The Columbia County Land Information Office -GIS Section. JPB. May 2003.

TAX PARCEL MAP

TOWN of LOWVILLE

TOWN 11 NORTH RANGE 10 EAST
COLUMBIA COUNTY, WISCONSIN

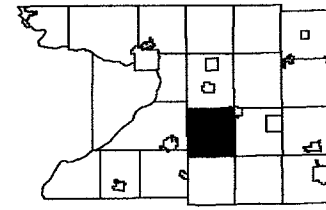

6	5	4	3	2	1
7	8	9	10	11	12
13	14	15	16	17	18
19	20	21	22	23	24
25	26	27	28	29	30
31	32	33	34	35	36

Replaced
2004

-SEE SECTION 27-

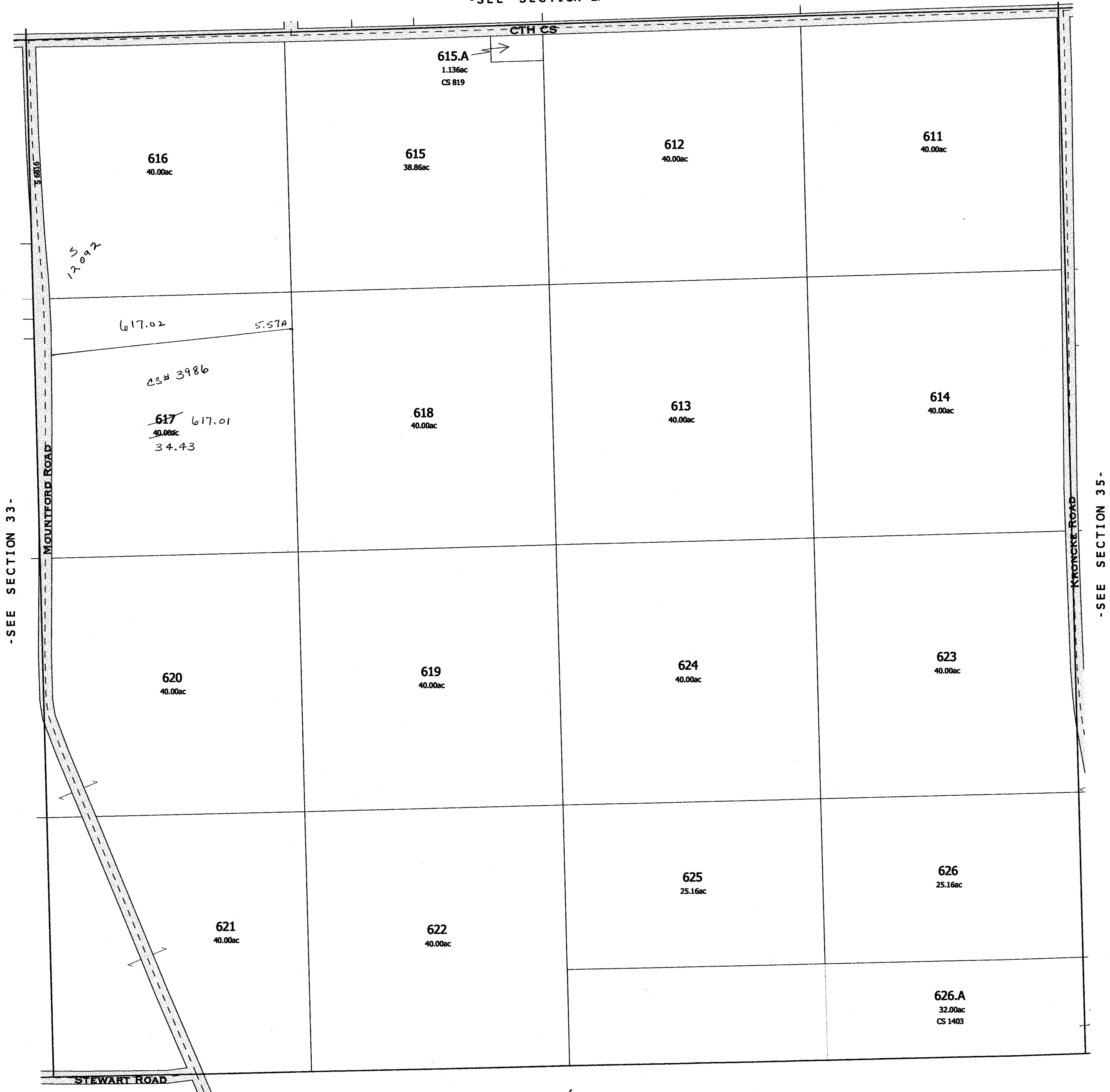

TOWN of LEEDS

Replaced 2004
-SECTION 34-

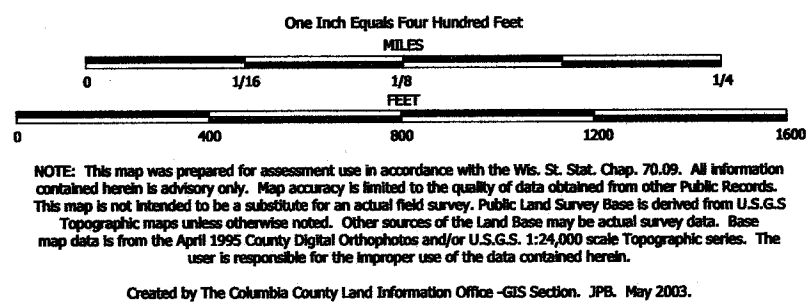

TAX PARCEL MAP

TOWN of LOWVILLE

TOWN 11 NORTH RANGE 10 EAST
COLUMBIA COUNTY, WISCONSIN

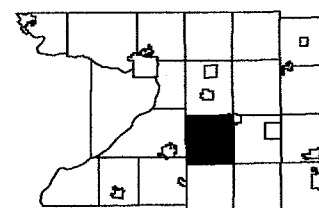

6	5	4	3	2	1
7	8	9	10	11	12
13	14	15	16	17	18
19	20	21	22	23	24
25	26	27	28	29	30
31	32	33	34	35	36

Replaced
2007

-SEE SECTION 27-



TOWN of LEEDS

Replaced 2007
-SECTION 34-

Replaced
2003

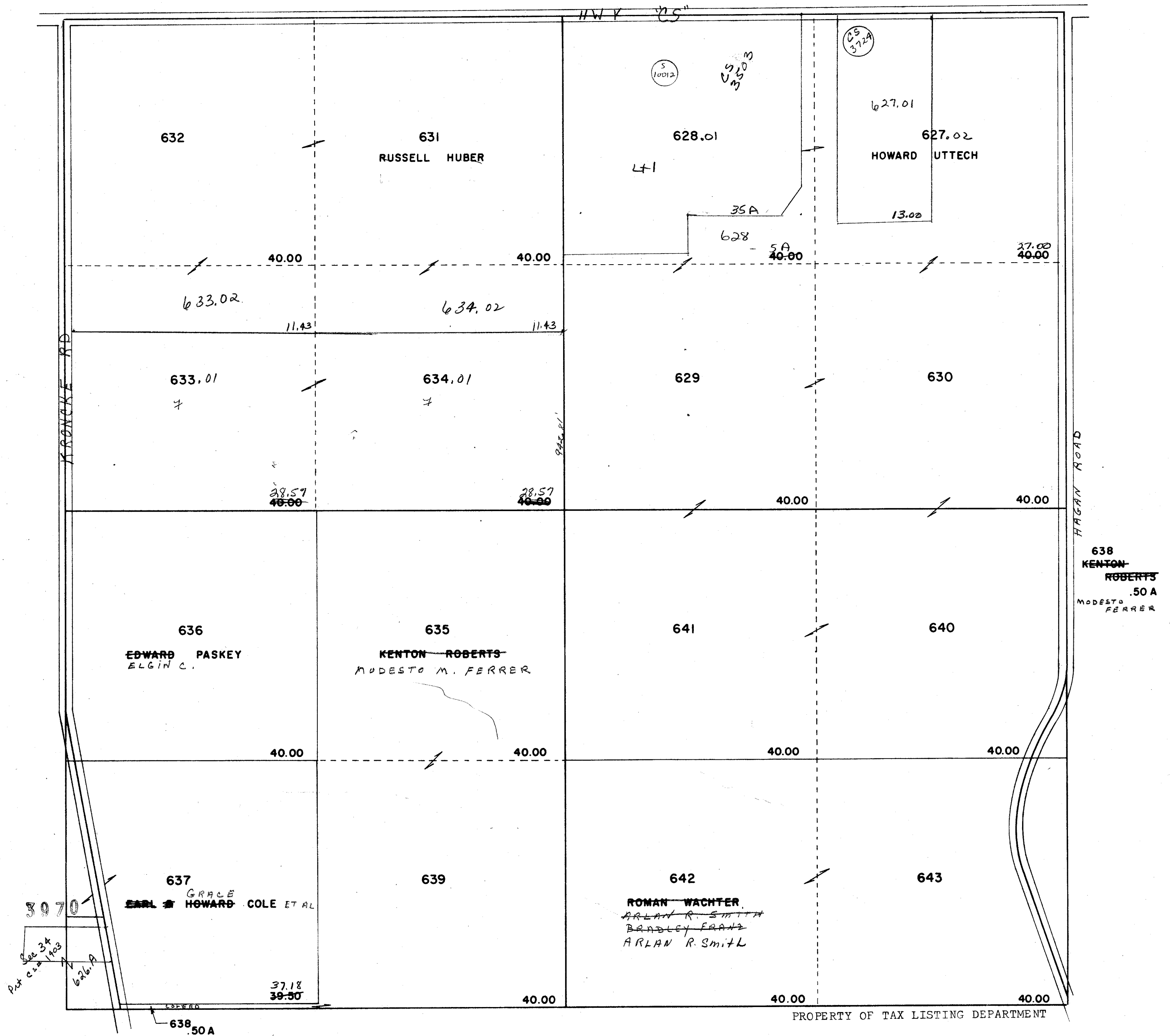

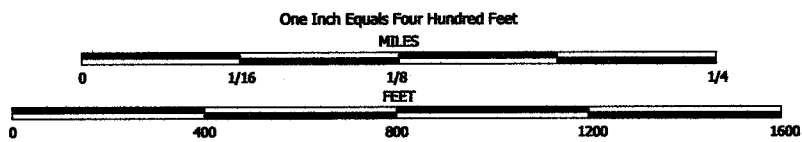

NOTE: This map was prepared for assessment use in accordance with the Wis. St. Stat. Chap. 70.09. All information contained herein is advisory only. Map accuracy is limited to the quality of data obtained from other Public Records. This map is not intended to be a substitute for an actual field survey. Public Land Survey Base is derived from U.S.G.S Topographic maps unless otherwise noted. Other sources of the Land Base may be actual survey data. Base map data is from the April 1995 County Digital Orthophotos and/or U.S.G.S. 1:24,000 scale Topographic series. The user is responsible for the improper use of the data contained herein.

Created by The Columbia County Land Information Office -GIS Section. JPB. May 2003.

TAX PARCEL MAP

TOWN of LOWVILLE

TOWN 11 NORTH RANGE 10 EAST
COLUMBIA COUNTY, WISCONSIN

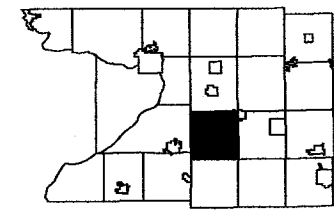

6	5	4	3	2	1
7	8	9	10	11	12
13	14	15	16	17	18
19	20	21	22	23	24
25	26	27	28	29	30
31	32	33	34	35	36

Replaced
2006

-SEE SECTION 26-

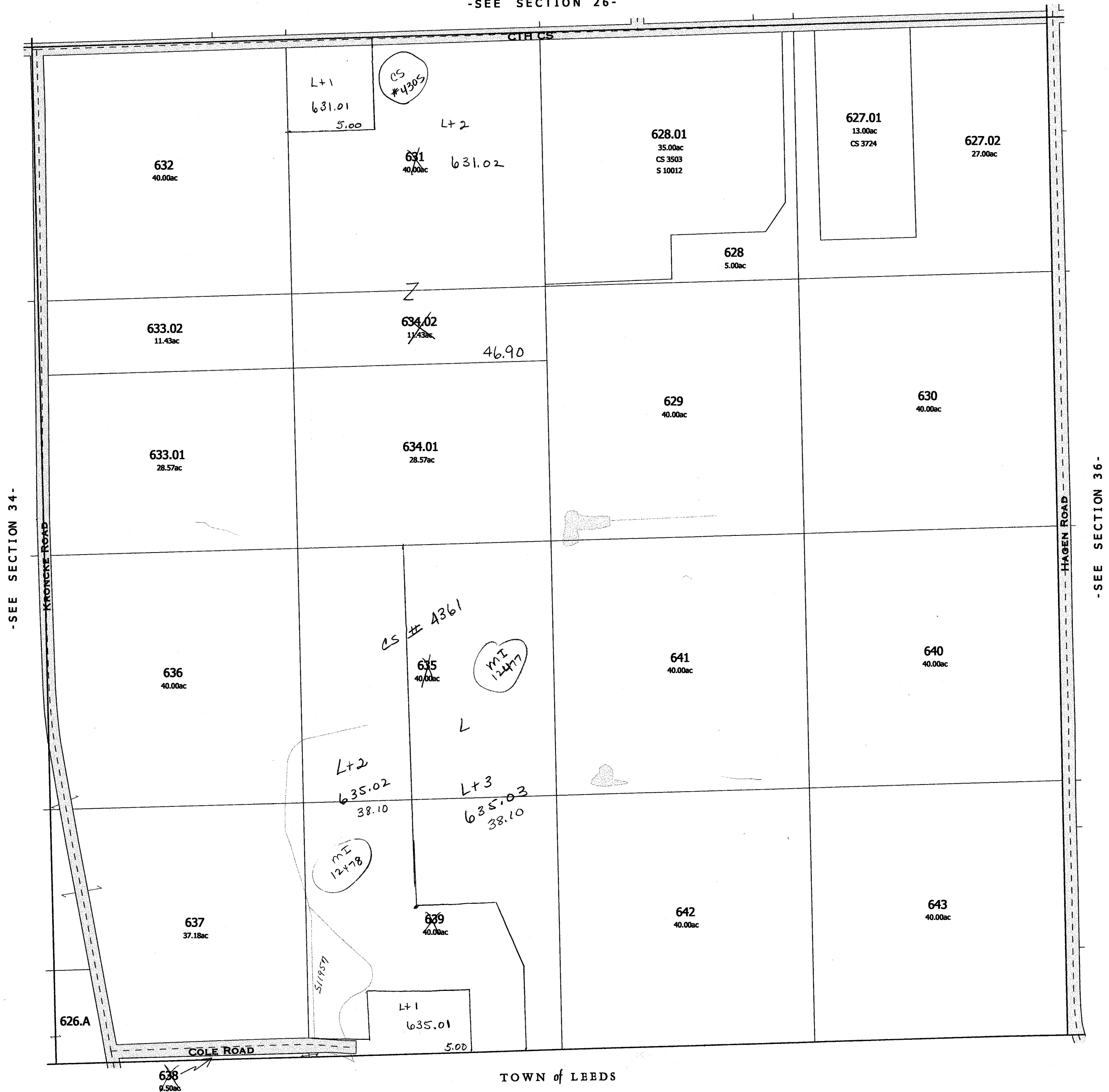

Replaced
2006
-SECTION 35-

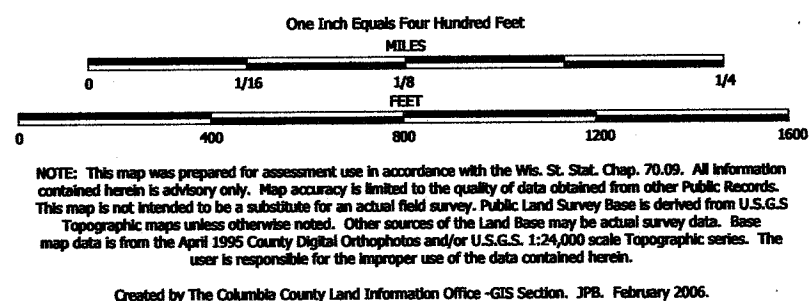

TAX PARCEL MAP

TOWN of LOWVILLE

TOWN 11 NORTH RANGE 10 EAST
COLUMBIA COUNTY, WISCONSIN

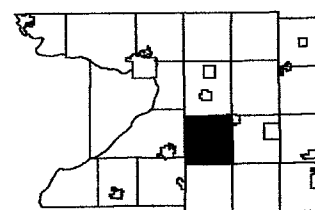

6	5	4	3	2	1
7	8	9	10	11	12
13	14	15	16	17	18
19	20	21	22	23	24
25	26	27	28	29	30
31	32	33	34	35	36

Replaced
2007

-SEE SECTION 26-



TOWN of LEEDS

Replaced 2007
-SECTION 35-

Replaced
2003

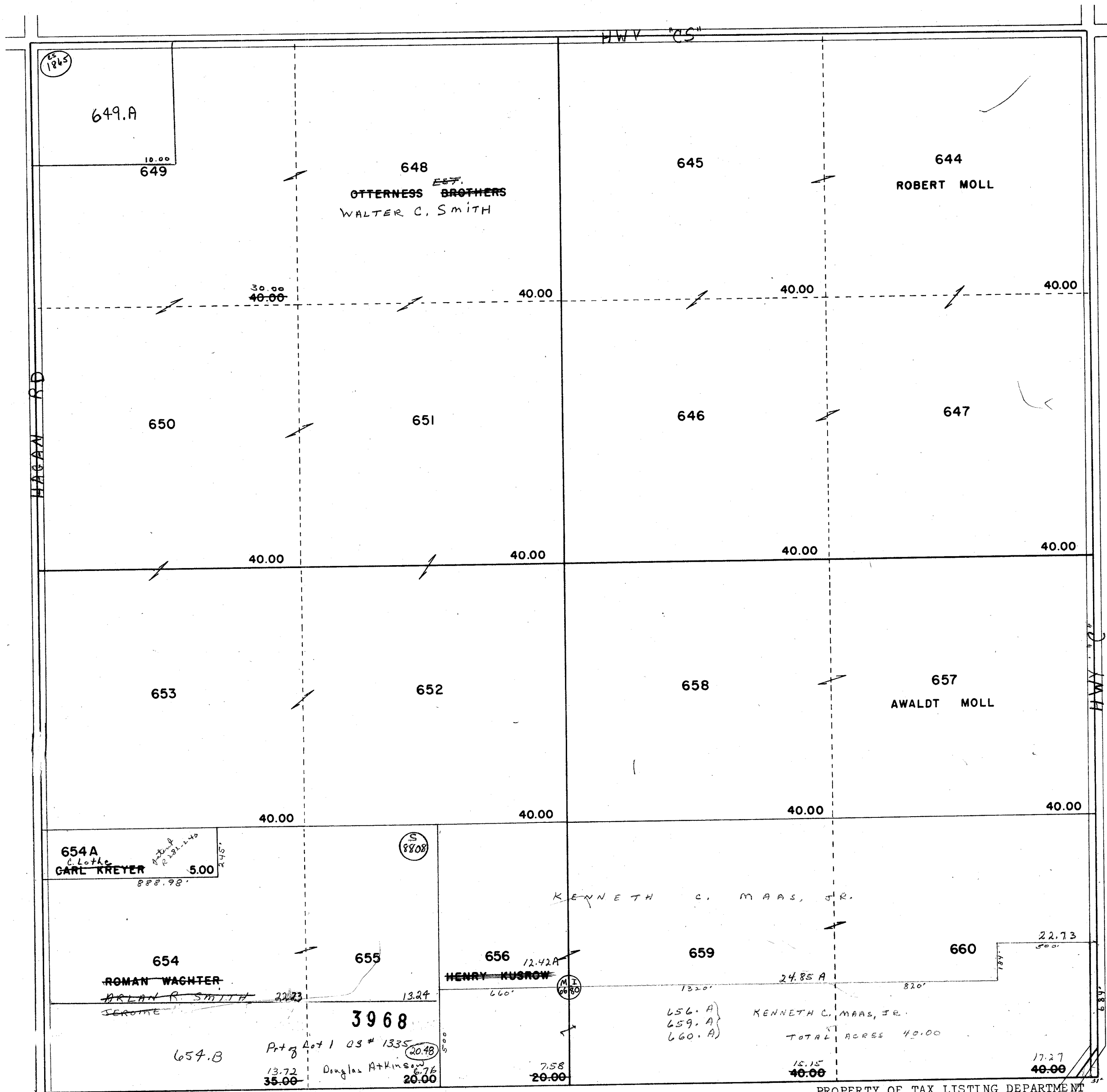

Sec 1
Leeds 3968A

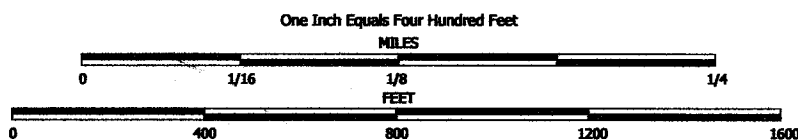

NOTE: This map was prepared for assessment use in accordance with the Wts. St. Stat. Chap. 70.09. All information contained herein is advisory only. Map accuracy is limited to the quality of data obtained from other Public Records. This map is not intended to be a substitute for an actual field survey. Public Land Survey Base is derived from U.S.G.S Topographic maps unless otherwise noted. Other sources of the Land Base may be actual survey data. Base map data is from the April 1995 County Digital Orthophotos and/or U.S.G.S. 1:24,000 scale Topographic series. The user is responsible for the improper use of the data contained herein.

Created by The Columbia County Land Information Office -GIS Section- JPB. May 2003.

TAX PARCEL MAP

TOWN of LOWVILLE

TOWN 11 NORTH RANGE 10 EAST
COLUMBIA COUNTY, WISCONSIN

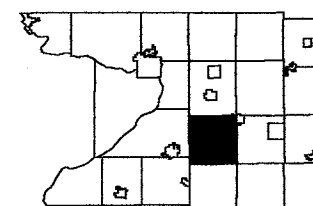

6	5	4	3	2	1
7	8	9	10	11	12
13	14	15	16	17	18
19	20	21	22	23	24
25	26	27	28	29	30
31	32	33	34	35	

Replaced
2004

-SEE SECTION 25-

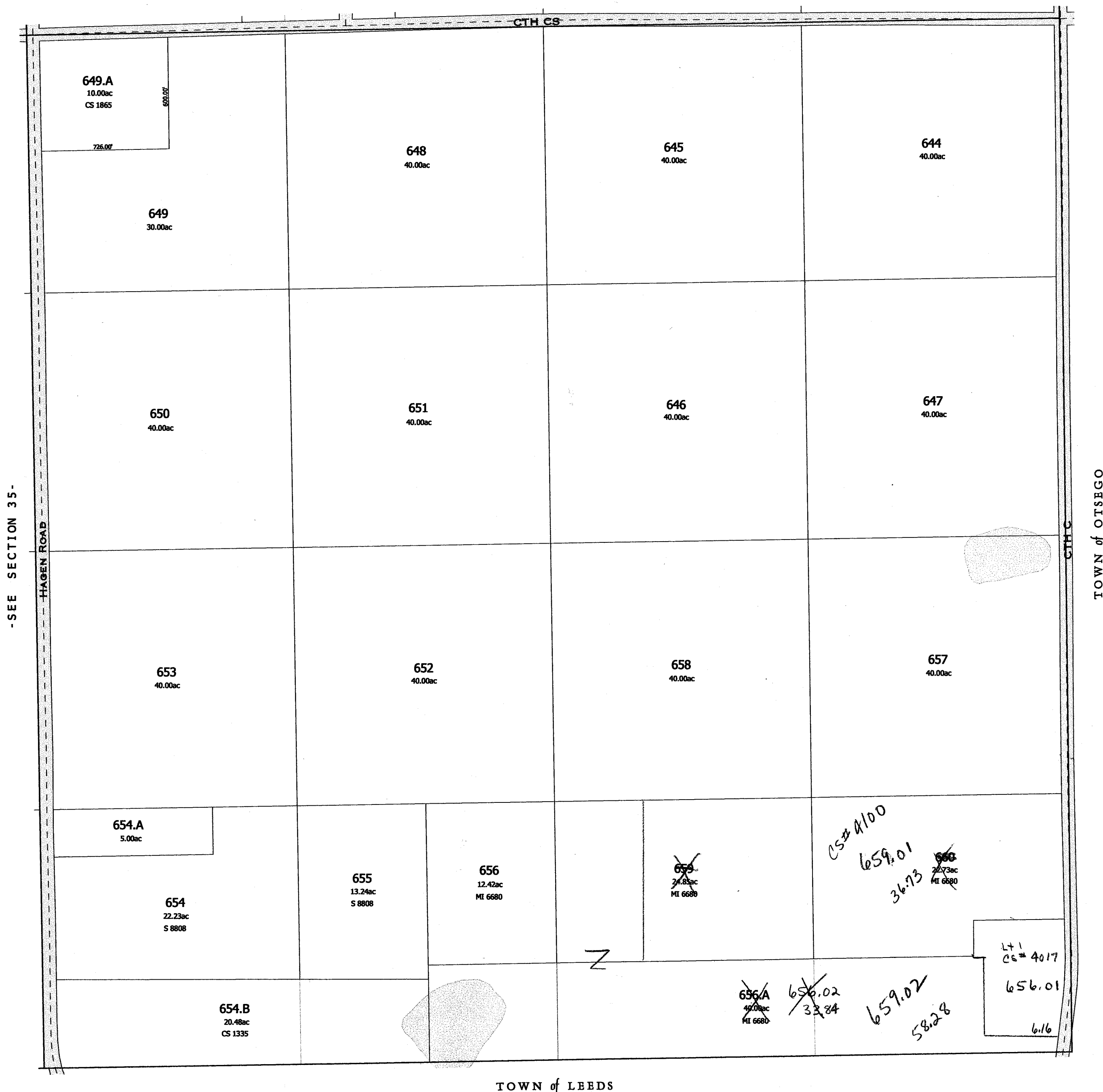

replaced 2004
-SECTION 36-

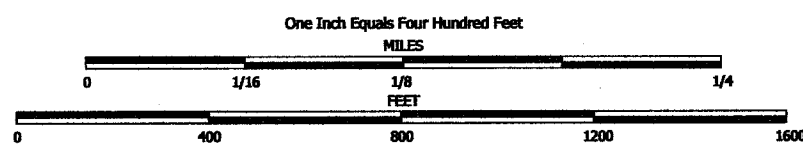

NOTE: This map was prepared for assessment use in accordance with the Wis. St. Stat. Chap. 70.09. All information contained herein is advisory only. Map accuracy is limited to the quality of data obtained from other Public Records. This map is not intended to be a substitute for an actual field survey. Public Land Survey Base is derived from U.S.G.S Topographic maps unless otherwise noted. Other sources of the Land Base may be actual survey data. Base map data is from the April 1995 County Digital Orthophotos and/or U.S.G.S. 1:24,000 scale Topographic series. The user is responsible for the improper use of the data contained herein.

Created by The Columbia County Land Information Office -GIS Section. JPB. March 2004.

TAX PARCEL MAP

TOWN of LOWVILLE

TOWN 11 NORTH RANGE 10 EAST
COLUMBIA COUNTY, WISCONSIN

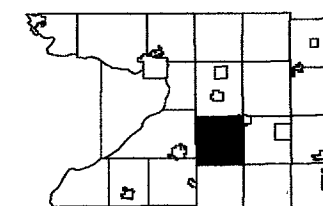

6	5	4	3	2	1
7	8	9	10	11	12
13	14	15	16	17	18
19	20	21	22	23	24
25	26	27	28	29	30
31	32	33	34	35	36

Replaced
2005

-SEE SECTION 25-

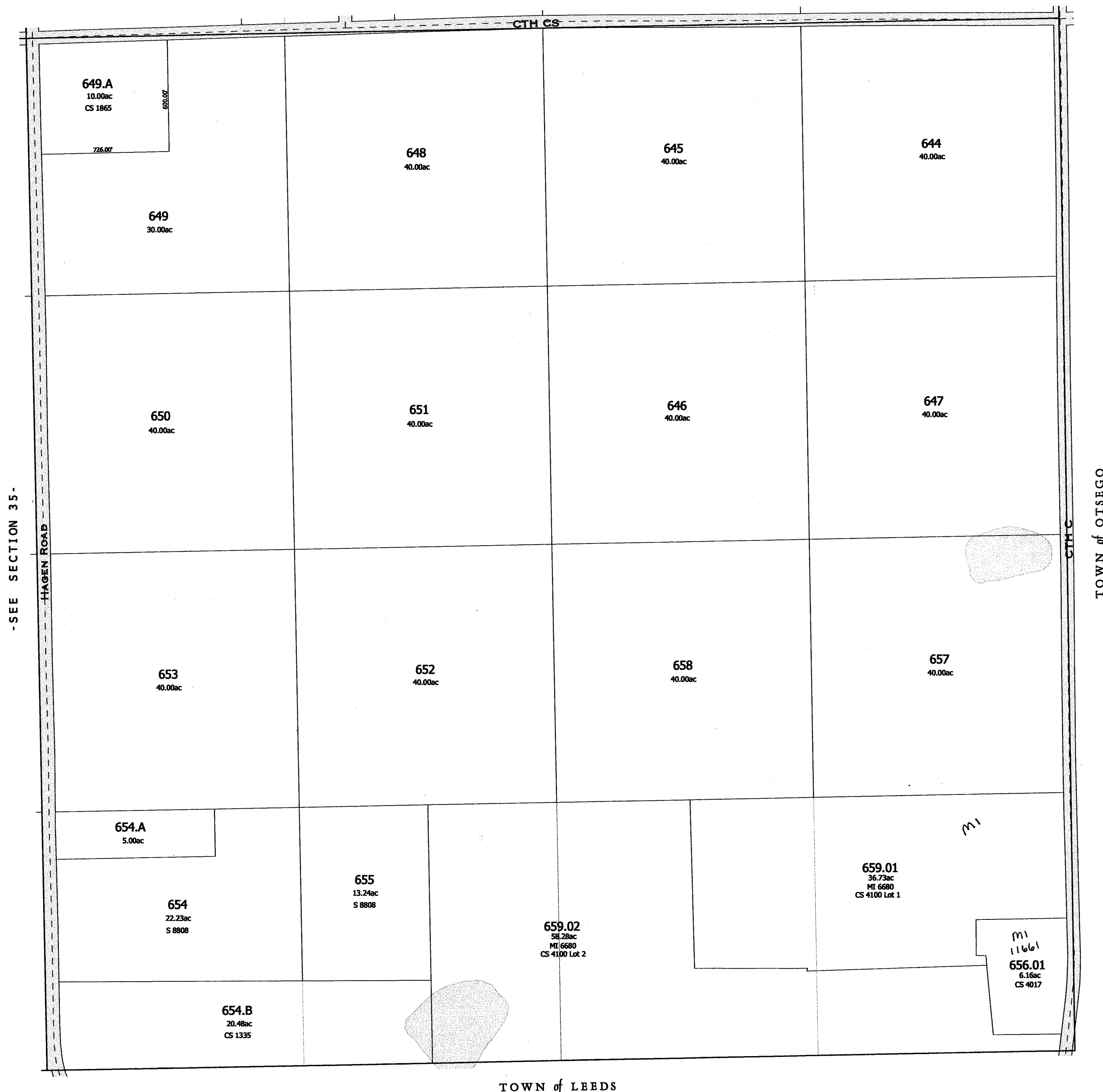

TOWN of OTSEGO

TOWN of LEEDS

-SECTION 36-

replaced
2005



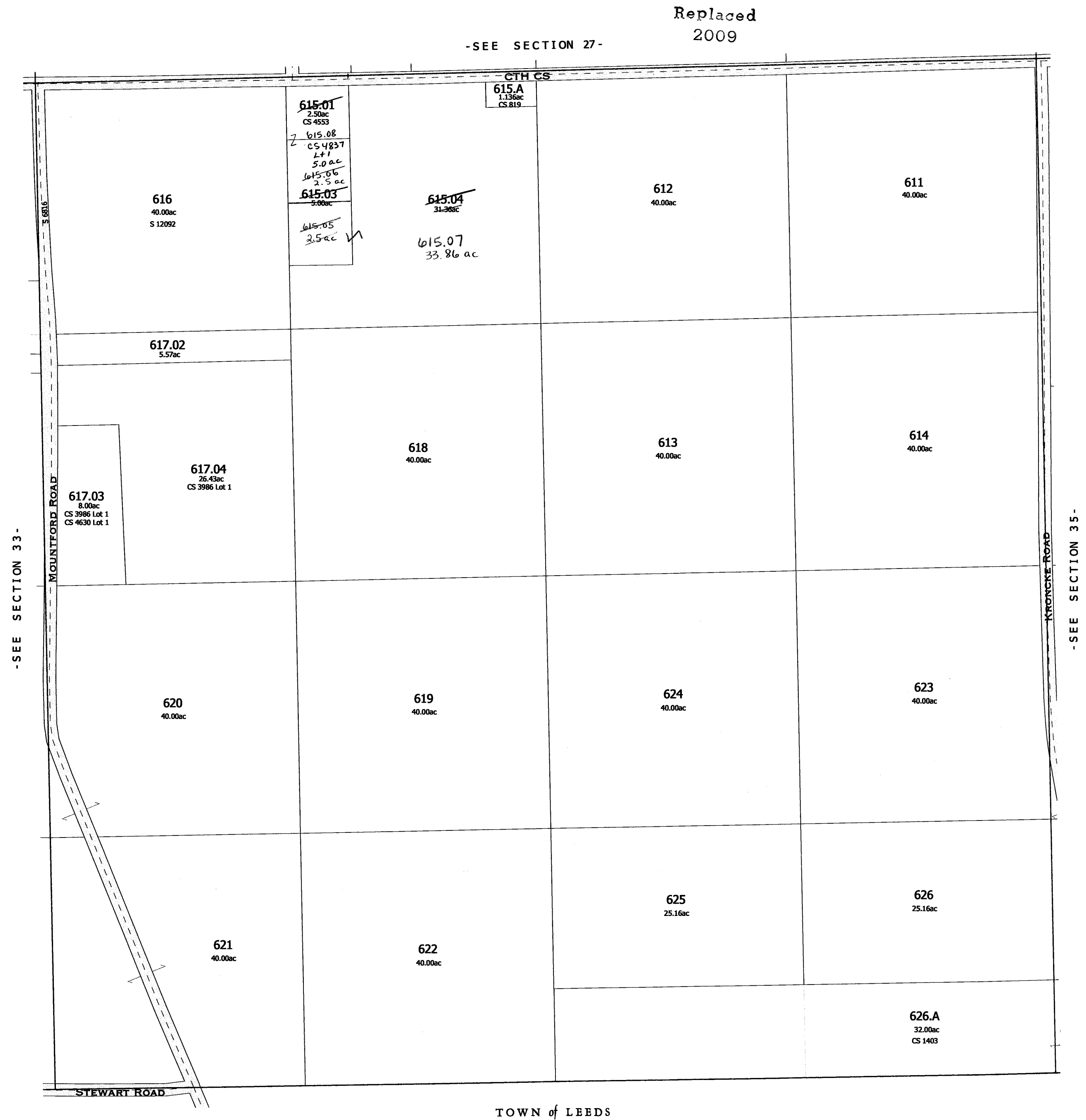

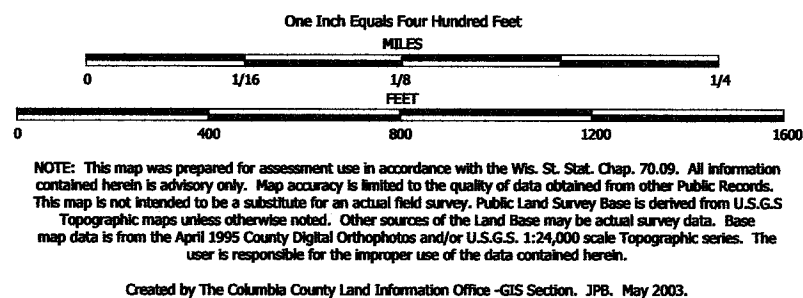

TAX PARCEL MAP

TOWN of LOWVILLE

TOWN 11 NORTH RANGE 10 EAST
COLUMBIA COUNTY, WISCONSIN

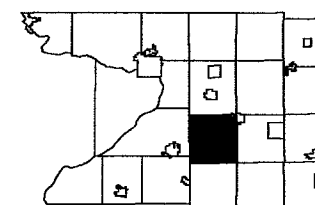

6	5	4	3	2	1
7	8	9	10	11	12
13	14	15	16	17	18
19	20	21	22	23	24
25	26	27	28	29	30
31	32	33	34	35	36

-SEE SECTION 28-

Replaced
2009

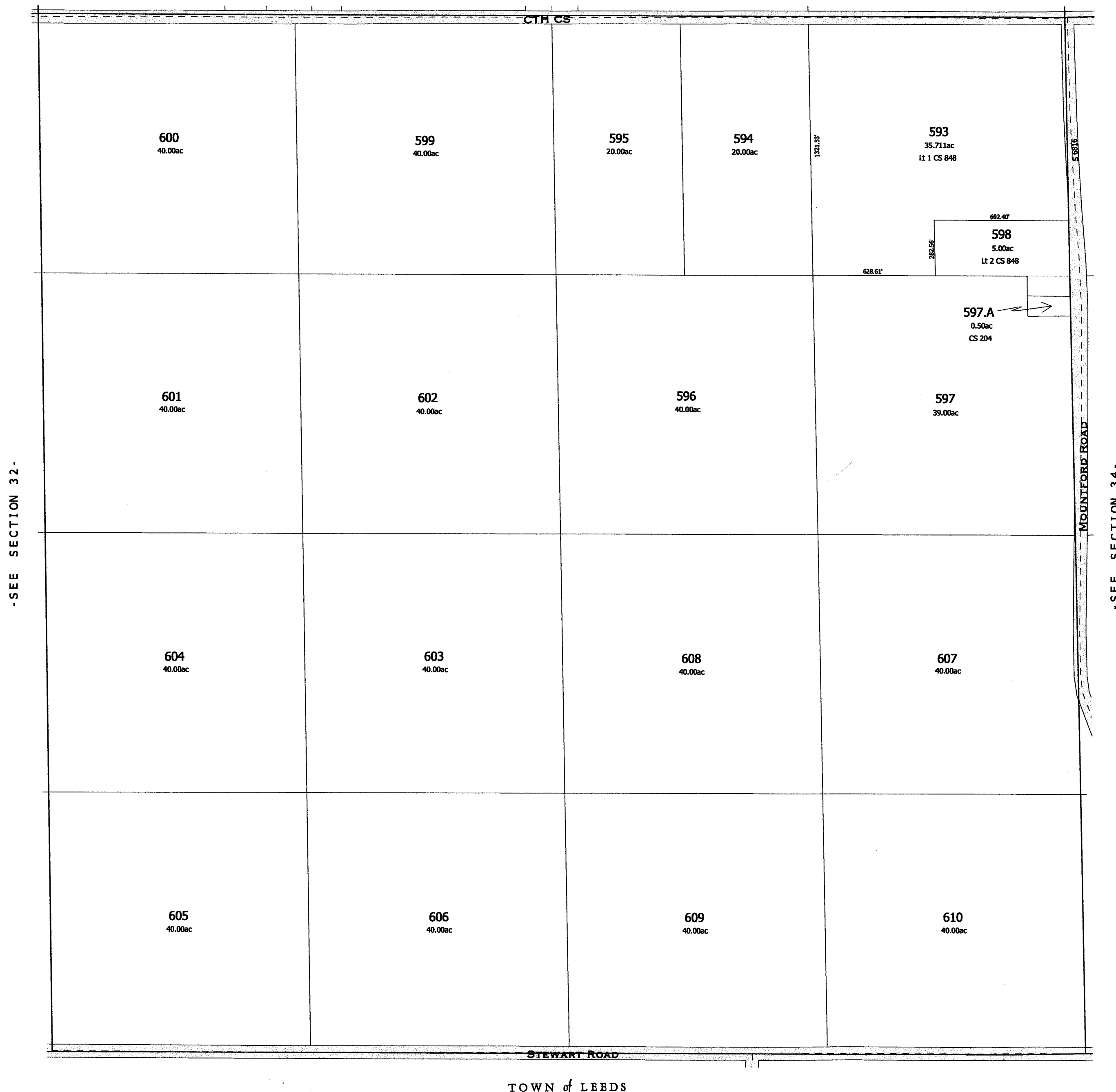

TOWN of LEEDS

-SECTION 33-

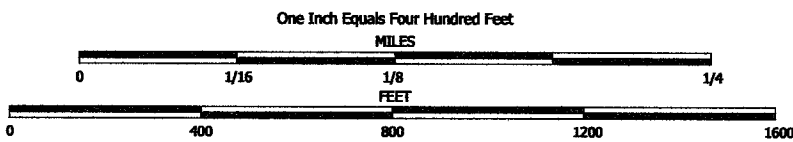

NOTE: This map was prepared for assessment use in accordance with the Wis. St. Stat. Chap. 70.09. All information contained herein is advisory only. Map accuracy is limited to the quality of data obtained from other Public Records. This map is not intended to be a substitute for an actual field survey. Public Land Survey Base is derived from U.S.G.S. Topographic maps unless otherwise noted. Other sources of the Land Base may be actual survey data. Base map data is from the April 1995 County Digital Orthophotos and/or U.S.G.S. 1:24,000 scale Topographic series. The user is responsible for the improper use of the data contained herein.

Created by The Columbia County Land Information Office -GIS Section. JPB. May 2003.

TAX PARCEL MAP

TOWN of LOWVILLE

TOWN 11 NORTH RANGE 10 EAST
COLUMBIA COUNTY, WISCONSIN

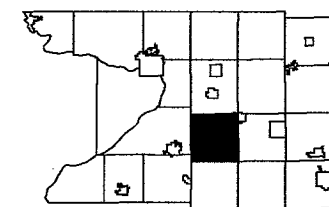

6	5	4	3	2	1
7	8	9	10	11	12
13	14	15	16	17	18
19	20	21	22	23	24
25	26	27	28	29	30
31	32	33	34	35	36

-SEE SECTION 29-

Replaced
2009



TOWN of LEEDS

-SECTION 32-

Also
2008

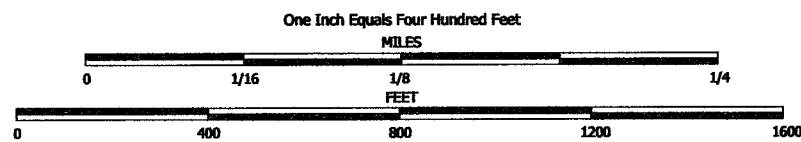

NOTE: This map was prepared for assessment use in accordance with the Wis. St. Stat. Chap. 70.09. All information contained herein is advisory only. Map accuracy is limited to the quality of data obtained from other Public Records. This map is not intended to be a substitute for an actual field survey. Public Land Survey Base is derived from U.S.G.S. Topographic maps unless otherwise noted. Other sources of the Land Base may be actual survey data. Base map data is from the April 1995 County Digital Orthophotos and/or U.S.G.S. 1:24,000 scale Topographic series. The user is responsible for the improper use of the data contained herein.

Created by The Columbia County Land Information Office -GIS Section. JPB. May 2003.

TAX PARCEL MAP

TOWN of LOWVILLE

TOWN 11 NORTH RANGE 10 EAST
COLUMBIA COUNTY, WISCONSIN

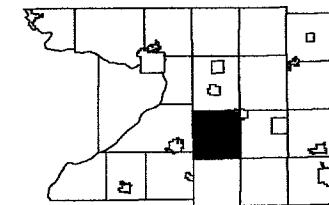

6	5	4	3	2	1
7	8	9	10	11	12
13	14	15	16	17	18
19	20	21	22	23	24
25	26	27	28	29	30
31	32	33	34	35	36

Replaced
2009

-SEE SECTION 30-



-SEE SECTION 32-

TOWN of LEEDS

-SECTION 31-

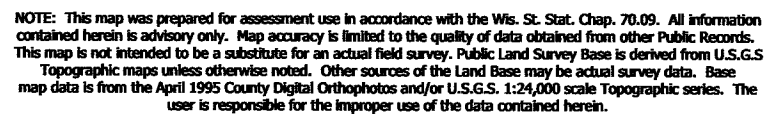

TOWN 11 NORTH RANGE 10 EAST
COLUMBIA COUNTY, WISCONSIN

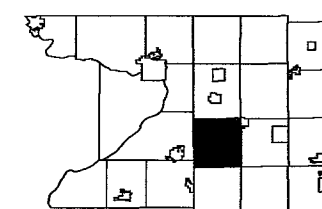

6	5	4	3	2	1
7	8	9	10	11	12
18	17	16	15	14	13
19	20	21	22	23	24
30		28	27	26	25
31	32	33	34	35	36

-SEE SECTION 20-
Replaced
2009



-SEE SECTION 32-

-SEE SECTION 28-

- SECTION 29 -

Also
2008

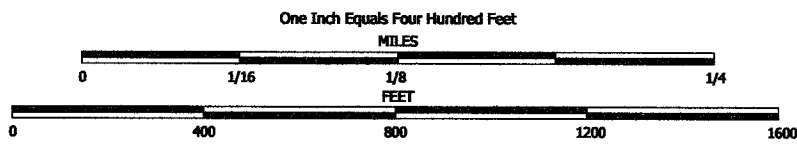

NOTE: This map was prepared for assessment use in accordance with the Wis. St. Stat. Chap. 70.09. All information contained herein is advisory only. Map accuracy is limited to the quality of data obtained from other Public Records. This map is not intended to be a substitute for an actual field survey. Public Land Survey Base is derived from U.S.G.S Topographic maps unless otherwise noted. Other sources of the Land Base may be actual survey data. Base map data is from the April 1995 County Digital Orthophotos and/or U.S.G.S. 1:24,000 scale Topographic series. The user is responsible for the improper use of the data contained herein.

Created by The Columbia County Land Information Office -GIS Section. JPB. May 2003.

TAX PARCEL MAP

TOWN of LOWVILLE

TOWN 11 NORTH RANGE 10 EAST
COLUMBIA COUNTY, WISCONSIN

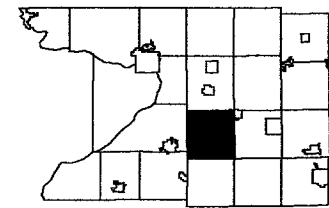

6	5	4	3	2	1
7	8	9	10	11	12
13	14	15	16	17	18
19	20	21	22	23	24
25	26	27	28	29	30
31	32	33	34	35	36

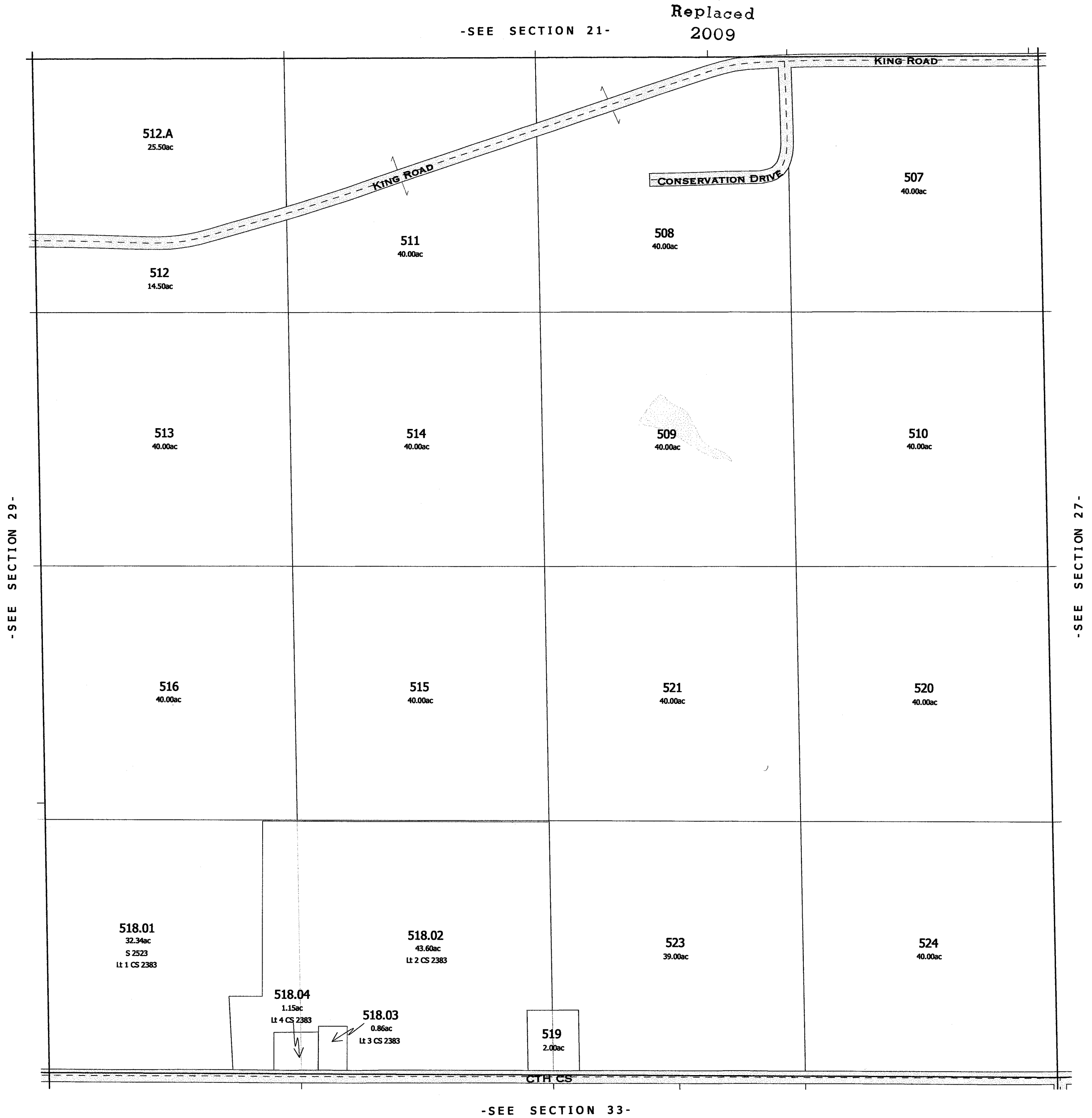

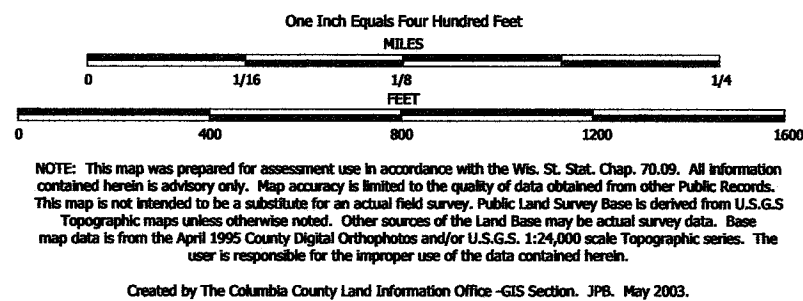

TAX PARCEL MAP

TOWN of LOWVILLE

TOWN 11 NORTH RANGE 10 EAST
COLUMBIA COUNTY, WISCONSIN

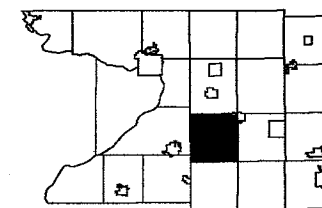

6	5	4	3	2	1
7	8	9	10	11	12
13	14	15	16	17	18
19	20	21	22	23	24
25	26	27	28	29	30
31	32	33	34	35	36

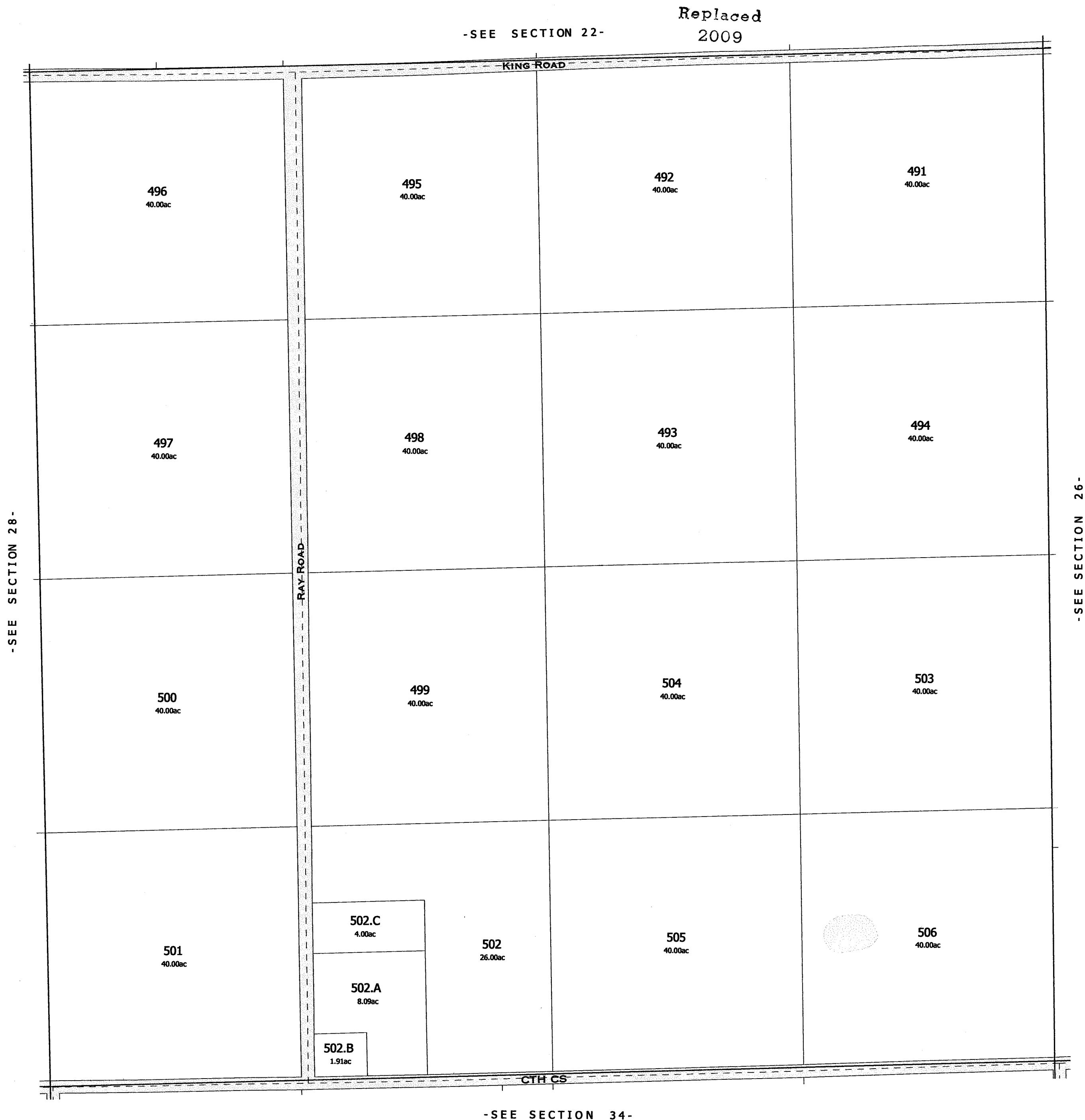

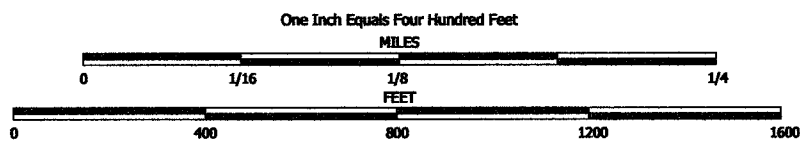

NOTE: This map was prepared for assessment use in accordance with the Wis. St. Stat. Chap. 70.09. All information contained herein is advisory only. Map accuracy is limited to the quality of data obtained from other Public Records. This map is not intended to be a substitute for an actual field survey. Public Land Survey Base is derived from U.S.G.S. Topographic maps unless otherwise noted. Other sources of the Land Base may be actual survey data. Base map data is from the April 1995 County Digital Orthophotos and/or U.S.G.S. 1:24,000 scale Topographic series. The user is responsible for the improper use of the data contained herein.

Created by The Columbia County Land Information Office -GIS Section. JPB. February 2005.

TAX PARCEL MAP

TOWN of LOWVILLE

TOWN 11 NORTH RANGE 10 EAST
COLUMBIA COUNTY, WISCONSIN

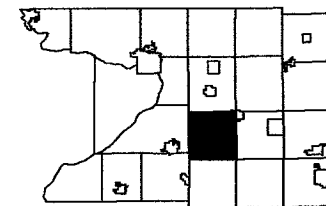

6	5	4	3	2	1
7	8	9	10	11	12
13	14	15	16	17	18
19	20	21	22	23	24
25	26	27	28	29	30
31	32	33	34	35	36



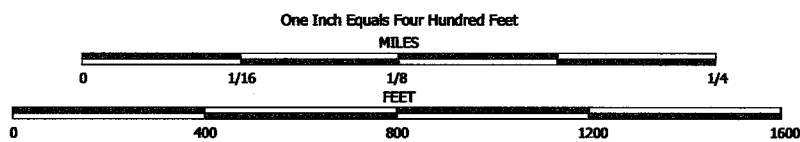

NOTE: This map was prepared for assessment use in accordance with the Wis. St. Stat. Chap. 70.09. All information contained herein is advisory only. Map accuracy is limited to the quality of data obtained from other Public Records. This map is not intended to be a substitute for an actual field survey. Public Land Survey Base is derived from U.S.G.S Topographic maps unless otherwise noted. Other sources of the Land Base may be actual survey data. Base map data is from the April 1995 County Digital Orthophotos and/or U.S.G.S. 1:24,000 scale Topographic series. The user is responsible for the improper use of the data contained herein.

Created by The Columbia County Land Information Office -GIS Section. JPB. February 2007.

TAX PARCEL MAP

TOWN of LOWVILLE

TOWN 11 NORTH RANGE 10 EAST
COLUMBIA COUNTY, WISCONSIN

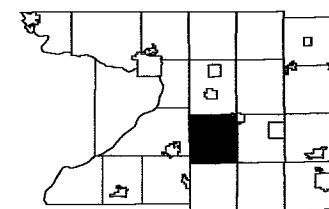

6	5	4	3	2	1
7	8	9	10	11	12
18	17	16	15	14	13
19	20	21	22	23	24
30	29	28	27	26	25
31	32	33	34	35	36

Replaced
2009

-SEE SECTION 24-



-SEE SECTION 26-

TOWN of OTSEGO

-SEE SECTION 36-

-SECTION 25-

Also
2008

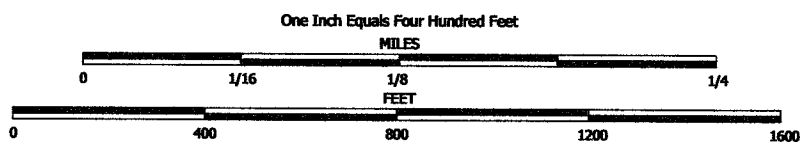

NOTE: This map was prepared for assessment use in accordance with the Wis. St. Stat. Chap. 70.09. All information contained herein is advisory only. Map accuracy is limited to the quality of data obtained from other Public Records. This map is not intended to be a substitute for an actual field survey. Public Land Survey Base is derived from U.S.G.S Topographic maps unless otherwise noted. Other sources of the Land Base may be actual survey data. Base map data is from the April 1995 County Digital Orthophotos and/or U.S.G.S. 1:24,000 scale Topographic series. The user is responsible for the improper use of the data contained herein.

Created by The Columbia County Land Information Office -GIS Section. JPB. February 2006.

TAX PARCEL MAP

TOWN of LOWVILLE

TOWN 11 NORTH — RANGE 10 EAST
COLUMBIA COUNTY, WISCONSIN

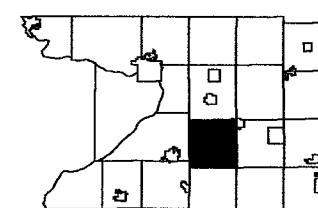

8	5	4	3	2	1
7	6	9	10	11	12
18	17	16	15	14	13
19	20	21	22	23	24
30	29	28	27	26	25
31	32	33	34	35	36

-SEE SECTION 13-

Replaced
2009

-SEE SECTION 23-



TOWN of OTSEGO

-SEE SECTION 25-

-SECTION 24-

One Inch Equals Four Hundred Feet
MILES
0 1/16 1/8 1/4
FEET
0 400 800 1200 1600

TAX PARCEL MAP
TOWN of LOWVILLE
TOWN 11 NORTH RANGE 10 EAST
COLUMBIA COUNTY, WISCONSIN

6	5	4	3	2	1
7	8	9	10	11	12
13	14	15	16	17	18
19	20	21	22	23	24
25	26	27	28	29	30
31	32	33	34	35	36

NOTE: This map was prepared for assessment use in accordance with the Wis. St. Stat. Chap. 70.09. All information contained herein is advisory only. Map accuracy is limited to the quality of data obtained from other Public Records. This map is not intended to be a substitute for an actual field survey. Public Land Survey Base is derived from U.S.G.S Topographic maps unless otherwise noted. Other sources of the Land Base may be actual survey data. Base map data is from the April 1995 County Digital Orthophotos and/or U.S.G.S. 1:24,000 scale Topographic series. The user is responsible for the improper use of the data contained herein.

Created by The Columbia County Land Information Office -GIS Section. JPB. February 2007.

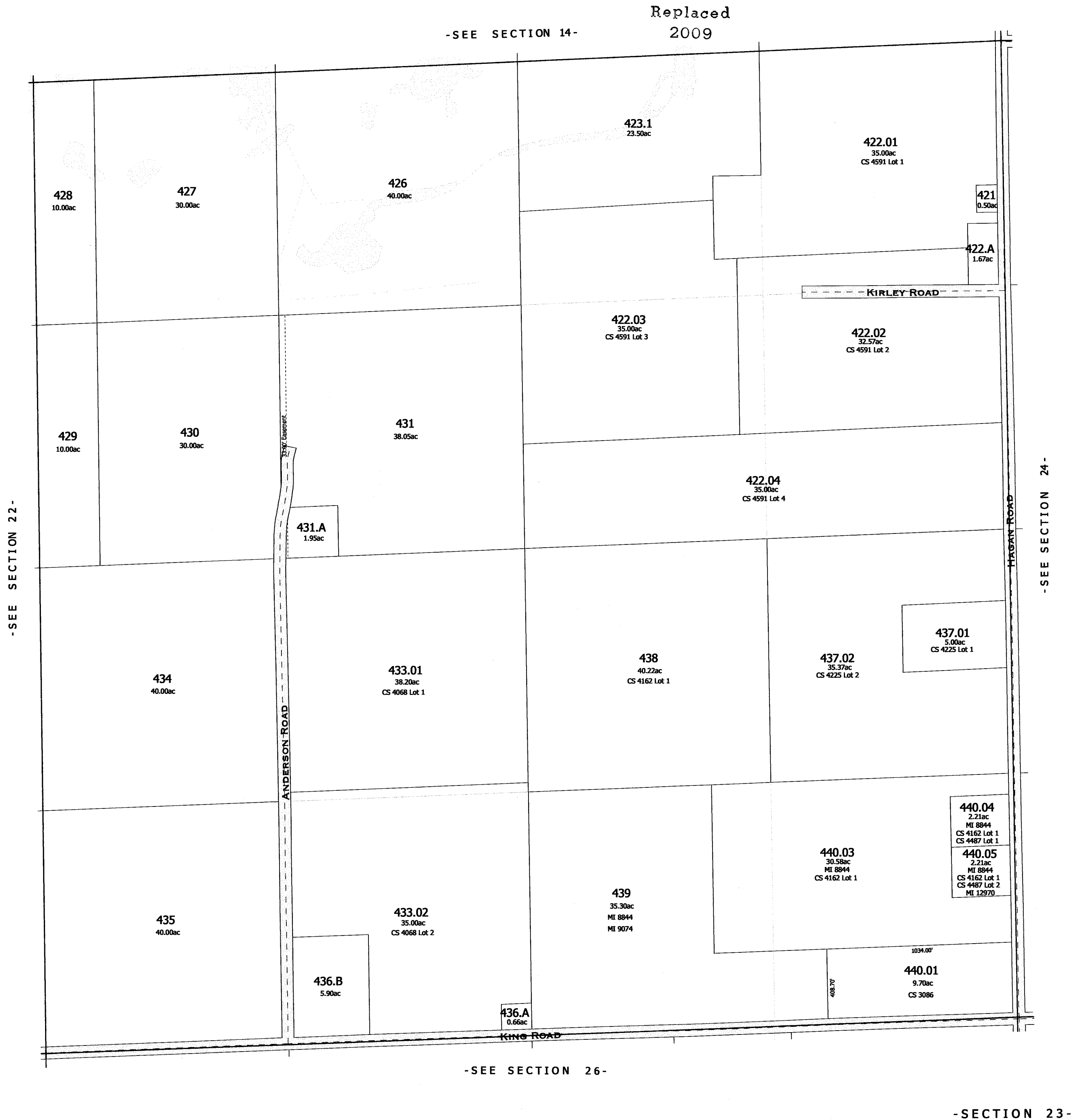

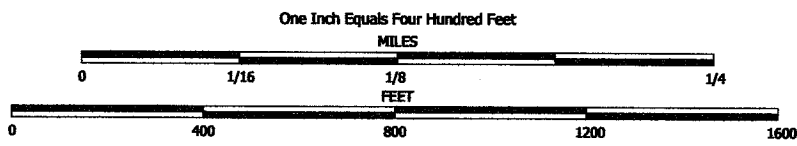

NOTE: This map was prepared for assessment use in accordance with the Wis. St. Stat. Chap. 70.09. All information contained herein is advisory only. Map accuracy is limited to the quality of data obtained from other Public Records. This map is not intended to be a substitute for an actual field survey. Public Land Survey Base is derived from U.S.G.S. Topographic maps unless otherwise noted. Other sources of the land base may be actual survey data. Base map data is from the April 1995 County Digital Orthophotos and/or U.S.G.S. 1:24,000 scale Topographic series. The user is responsible for the improper use of the data contained herein.

Created by The Columbia County Land Information Office -GIS Section. JPB. May 2003.

TAX PARCEL MAP

TOWN of LOWVILLE

TOWN 11 NORTH RANGE 10 EAST
COLUMBIA COUNTY, WISCONSIN

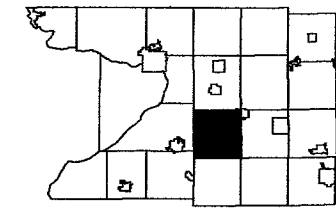

6	5	4	3	2	1
7	8	9	10	11	12
13	14	15	16	17	18
19	20	21	22	23	24
25	26	27	28	29	30
31	32	33	34	35	36

-SEE SECTION 15-

Replaced
2009

-SEE SECTION 21-

-SEE SECTION 23-



-SEE SECTION 27-

-SECTION 22-



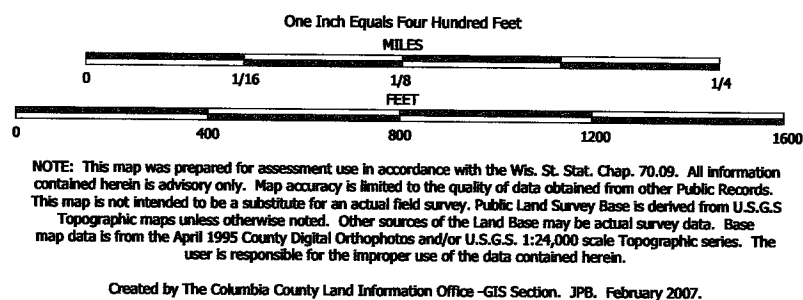

TAX PARCEL MAP

TOWN of LOWVILLE

TOWN 11 NORTH RANGE 10 EAST
COLUMBIA COUNTY, WISCONSIN

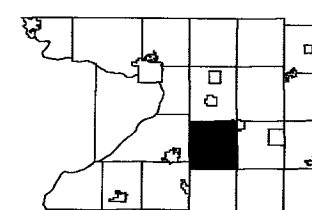

6	5	4	3	2	1
7	8	9	10	11	12
13	14	15	16	17	18
19	20	21	22	23	24
25	26	27	28	29	30
31	32	33	34	35	36



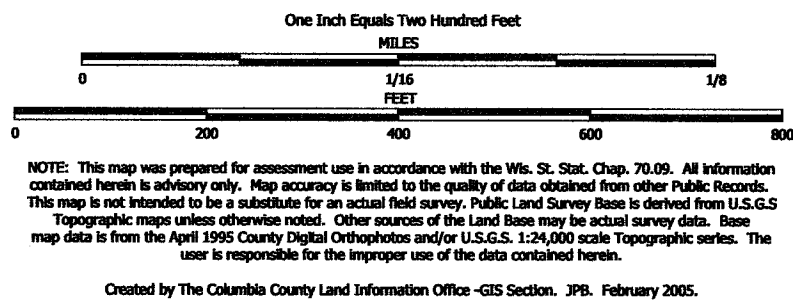

TAX PARCEL MAP

TOWN of LOWVILLE

TOWN 11 NORTH RANGE 10 EAST
COLUMBIA COUNTY, WISCONSIN

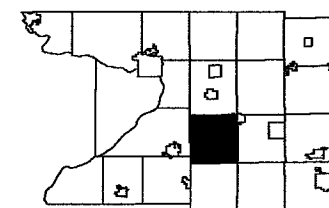

6	5	4	3	2	1
7	8	9	10	11	12
18	17	16	15	14	13
30	29	28	27	26	25
31	32	33	34	35	36



Birchwood Hill S 3492

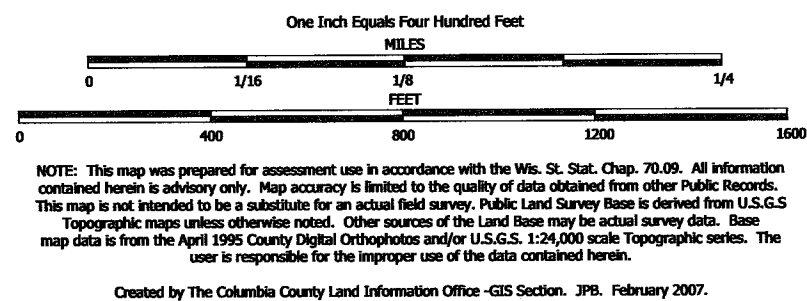

TAX PARCEL MAP

TOWN of LOWVILLE

TOWN 11 NORTH RANGE 10 EAST
COLUMBIA COUNTY, WISCONSIN

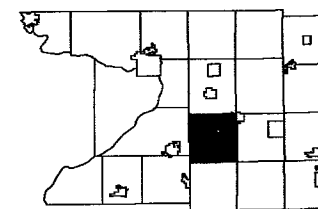

6	5	4	3	2	1
7	8	9	10	11	12
18	17	16	15	14	13
20	21	22	23	24	
30	29	28	27	26	25
31	32	33	34	35	36

Replaced
2009

-SEE SECTION 18-



-SEE SECTION 30-

-SEE NEXT PAGE FOR DETAILED MAP OF SUBDIVISION-

SECTION 19-

111
2008

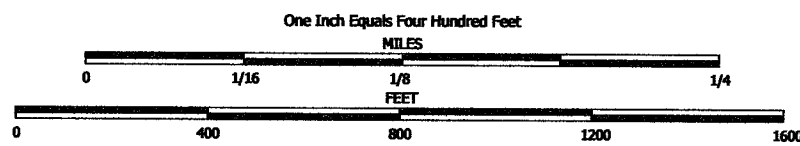

NOTE: This map was prepared for assessment use in accordance with the Wis. St. Stat. Chap. 70.09. All information contained herein is advisory only. Map accuracy is limited to the quality of data obtained from other Public Records. This map is not intended to be a substitute for an actual field survey. Public Land Survey Base is derived from U.S.G.S. Topographic maps unless otherwise noted. Other sources of the Land Base may be actual survey data. Base map data is from the April 1995 County Digital Orthophotos and/or U.S.G.S. 1:24,000 scale Topographic series. The user is responsible for the improper use of the data contained herein.

Created by The Columbia County Land Information Office -GIS Section. JPB. February 2006.

TAX PARCEL MAP

TOWN of LOWVILLE

TOWN 11 NORTH RANGE 10 EAST
COLUMBIA COUNTY, WISCONSIN

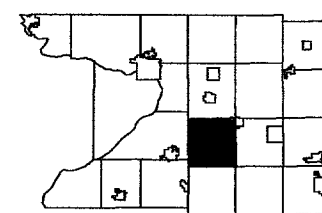

6	5	4	3	2	1
7	8	9	10	11	12
13	14	15	16	17	18
19	20	21	22	23	24
25	26	27	28	29	30
31	32	33	34	35	36

Replaced
2009

-SEE SECTION 7-

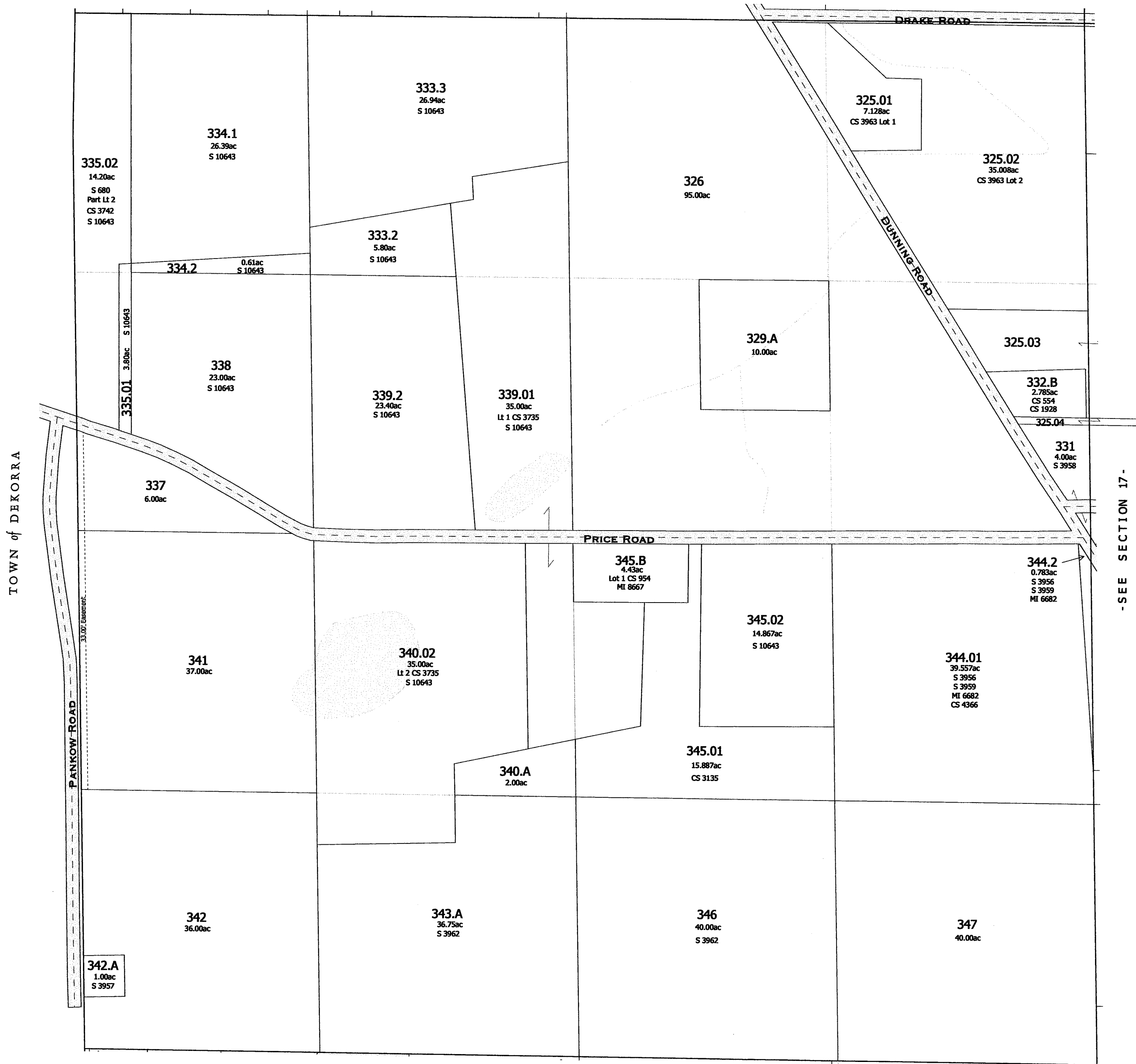

-SEE SECTION 19-

-SECTION 18

One Inch Equals Four Hundred Feet

MILES

0 1/16 1/8 1/4

0 400 800 1200 1600

FEET

NOTE: This map was prepared for assessment use in accordance with the Wis. St. Stat. Chap. 70.09. All information contained herein is advisory only. Map accuracy is limited to the quality of data obtained from other Public Records. This map is not intended to be a substitute for an actual field survey. Public Land Survey Base is derived from U.S.G.S Topographic maps unless otherwise noted. Other sources of the Land Base may be actual survey data. Base map data is from the April 1995 County Digital Orthophotos and/or U.S.G.S. 1:24,000 scale Topographic series. The user is responsible for the improper use of the data contained herein.

Created by The Columbia County Land Information Office -GIS Section. JPB. February 2006.

TAX PARCEL MAP

TOWN of LOWVILLE

TOWN 11 NORTH RANGE 10 EAST
COLUMBIA COUNTY, WISCONSIN

6	5	4	3	2	1
7	8	9	10	11	12
13	14	15	16	17	18
19	20	21	22	23	24
25	26	27	28	29	30
31	32	33	34	35	36

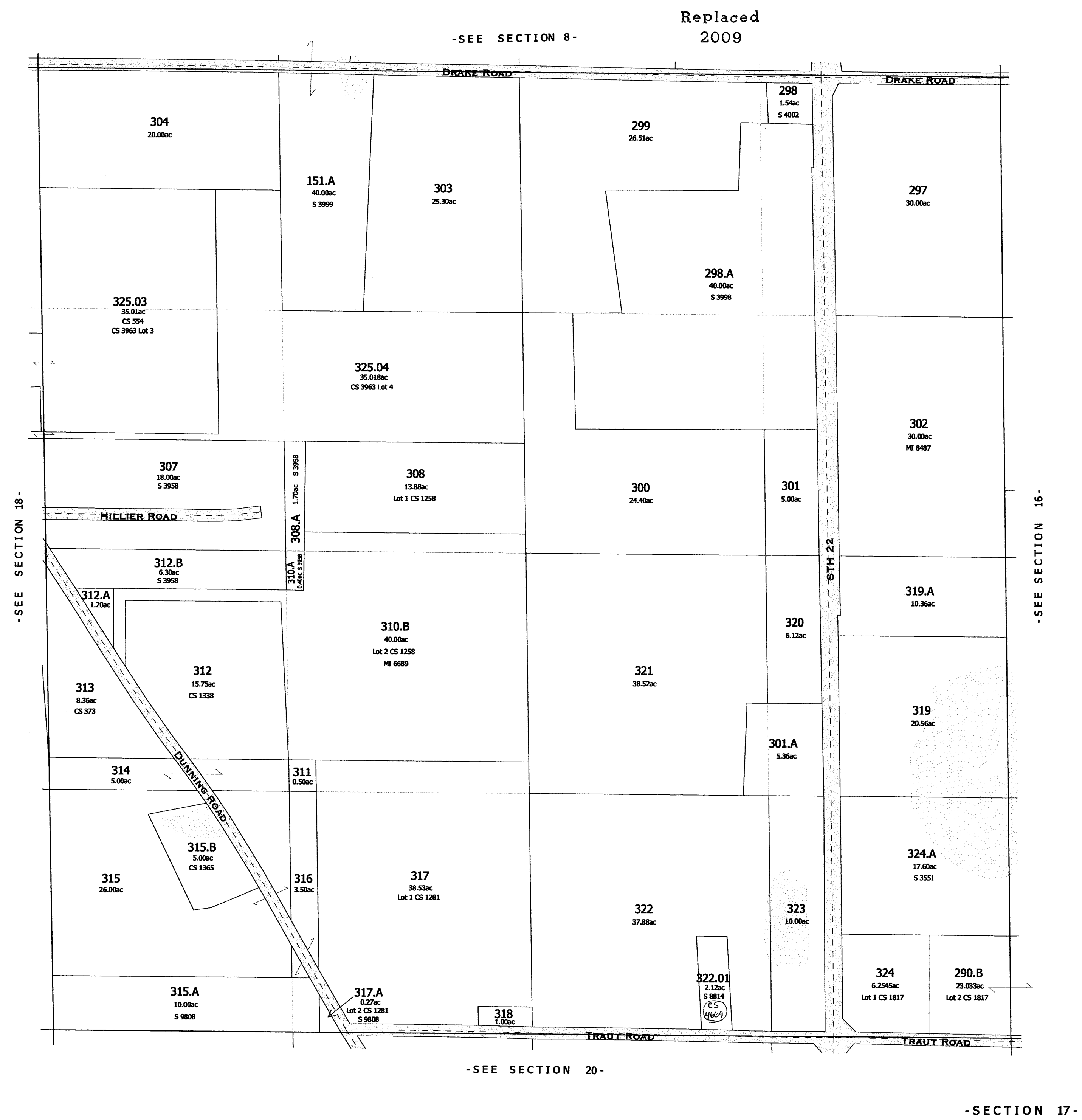

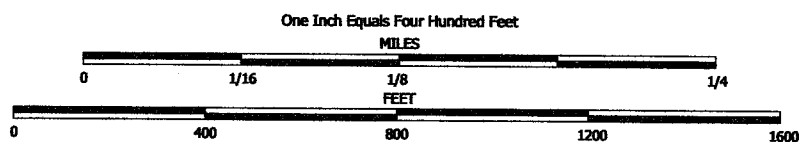

NOTE: This map was prepared for assessment use in accordance with the Wis. St. Stat. Chap. 70.09. All information contained herein is advisory only. Map accuracy is limited to the quality of data obtained from other Public Records. This map is not intended to be a substitute for an actual field survey. Public Land Survey Base is derived from U.S.G.S Topographic maps unless otherwise noted. Other sources of the Land Base may be actual survey data. Base map data is from the April 1995 County Digital Orthophotos and/or U.S.G.S. 1:24,000 scale Topographic series. The user is responsible for the improper use of the data contained herein.

Created by The Columbia County Land Information Office -GIS Section. JPB. May 2003.

TAX PARCEL MAP

TOWN of LOWVILLE

TOWN 11 NORTH RANGE 10 EAST
COLUMBIA COUNTY, WISCONSIN

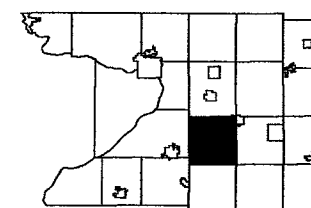

6	5	4	3	2	1
7	8	9	10	11	12
13	14	15	16	17	18
19	20	21	22	23	24
25	26	27	28	29	30
31	32	33	34	35	36

-SEE SECTION 9-

Replaced
2009

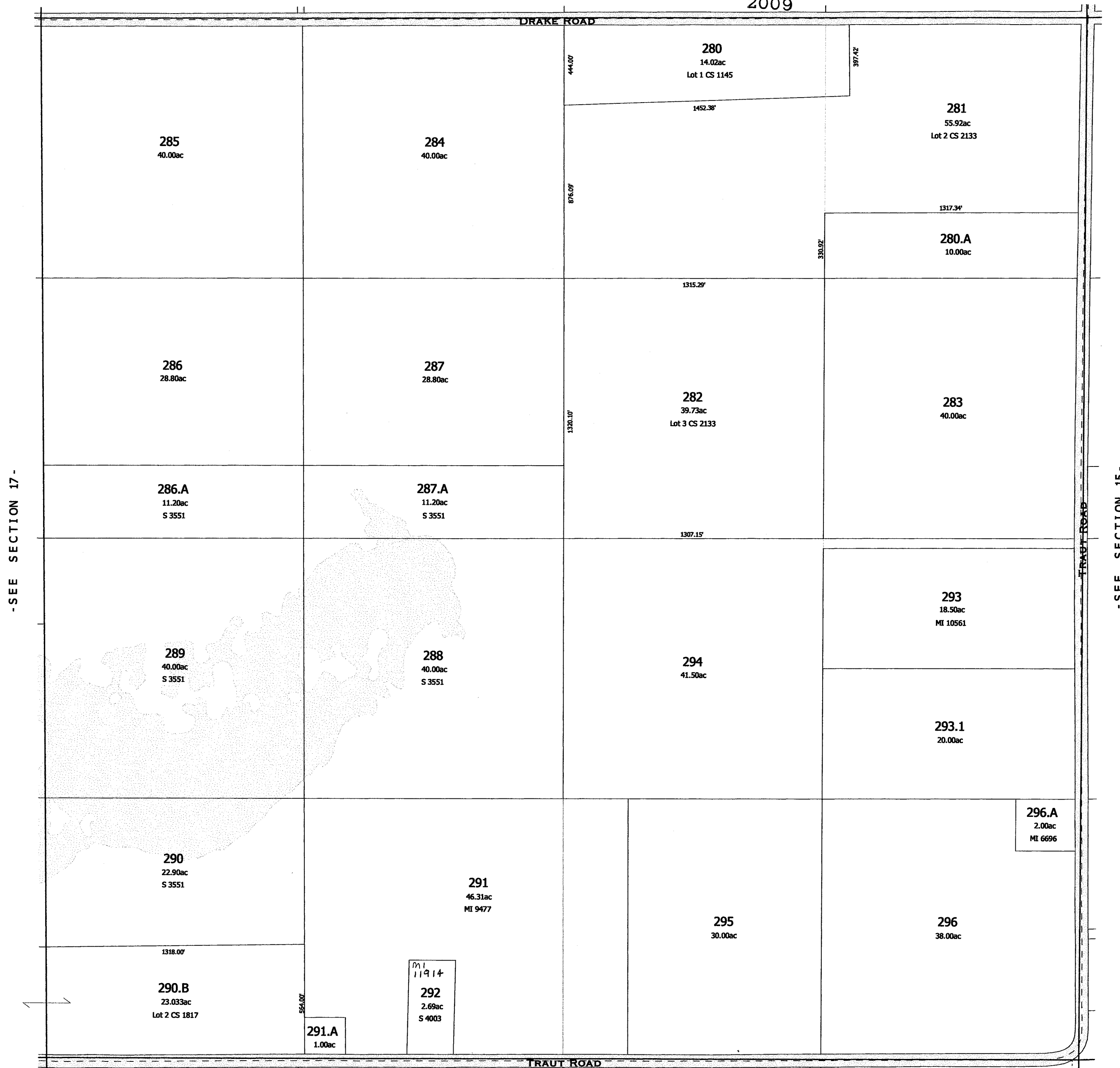

-SEE SECTION 21-

-SECTION 16-

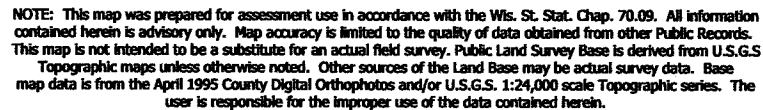

TOWN of LOWVILLE

TOWN 11 NORTH RANGE 10 EAST
COLUMBIA COUNTY, WISCONSIN

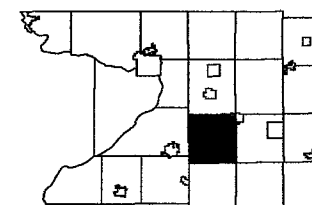

6	5	4	3	2	1
7	8	9	10	11	12
18	17	16		14	13
19	20	21	22	23	24
30	29	28	27	26	25
31	32	33	34	35	36

Created by The Columbia County Land Information Office -GIS Section, JPB, May 2003.

- SEE SECTION 10 -

Replaced
2009

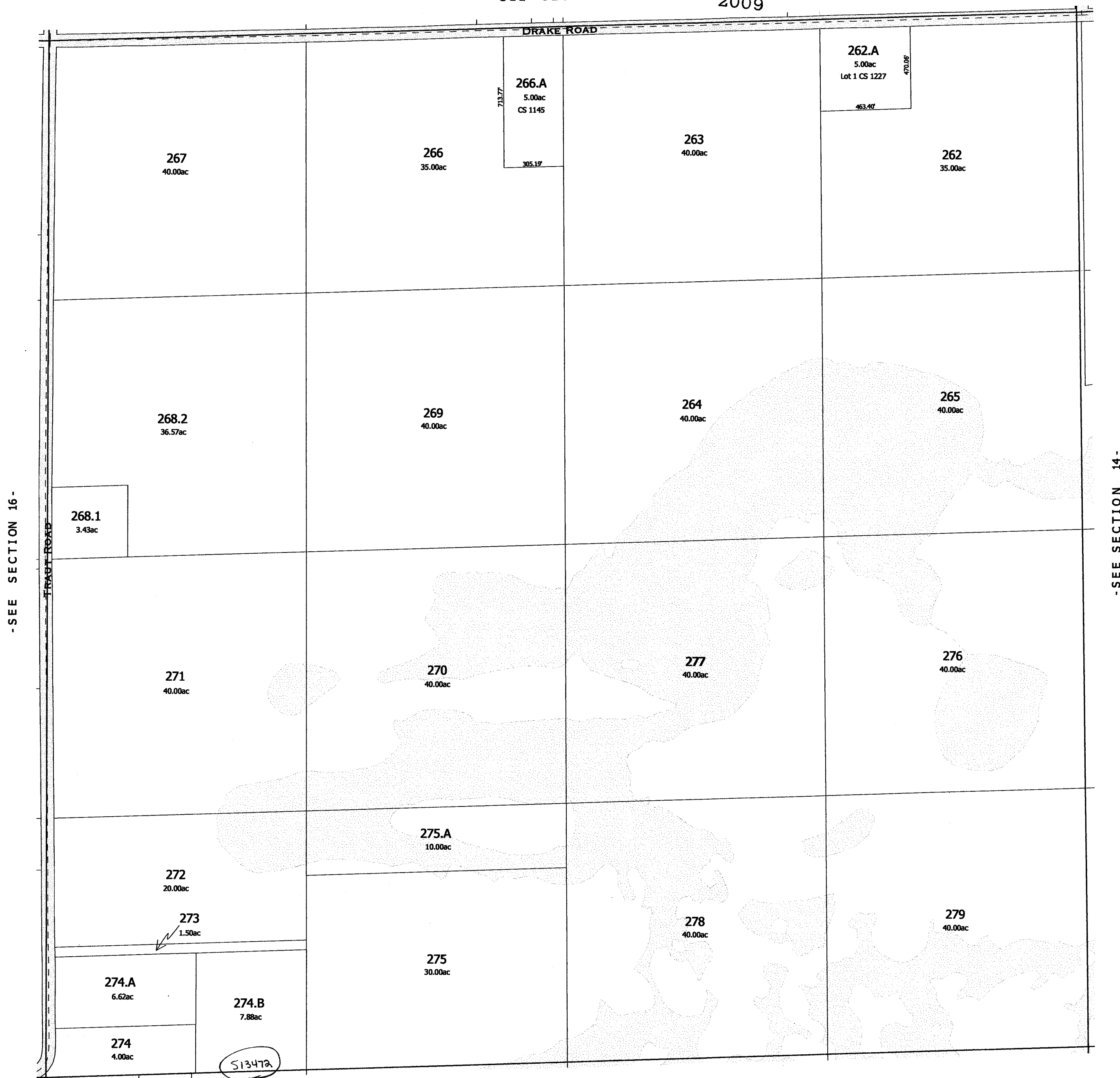

- SEE SECTION 22 -

- SECTION 15 -

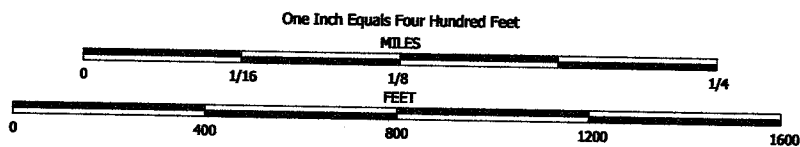

NOTE: This map was prepared for assessment use in accordance with the Wis. St. Stat. Chap. 70.09. All information contained herein is advisory only. Map accuracy is limited to the quality of data obtained from other Public Records. This map is not intended to be a substitute for an actual field survey. Public Land Survey Base is derived from U.S.G.S. Topographic maps unless otherwise noted. Other sources of the Land Base may be actual survey data. Base map data is from the April 1995 County Digital Orthophotos and/or U.S.G.S. 1:24,000 scale Topographic series. The user is responsible for the improper use of the data contained herein.

Created by The Columbia County Land Information Office - GIS Section. JPB. February 2006.

TAX PARCEL MAP

TOWN of LOWVILLE

TOWN 11 NORTH RANGE 10 EAST
COLUMBIA COUNTY, WISCONSIN

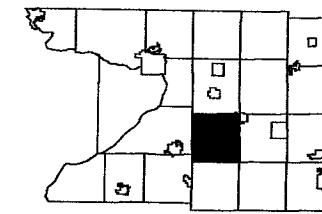

6	5	4	3	2	1
7	8	9	10	11	12
13	14	15	16	17	18
19	20	21	22	23	24
25	26	27	28	29	30
31	32	33	34	35	36

-SEE SECTION 11-

Replaced
2009

-SEE SECTION 15-



-SEE SECTION 13-

-SEE SECTION 23-

-SECTION 14-

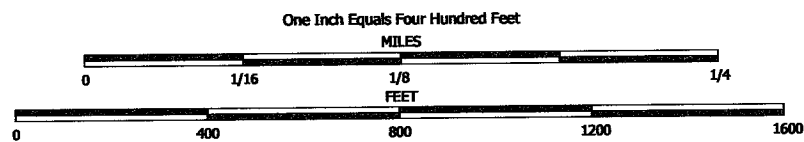

NOTE: This map was prepared for assessment use in accordance with the Wis. St. Stat. Chap. 70.09. All information contained herein is advisory only. Map accuracy is limited to the quality of data obtained from other Public Records. This map is not intended to be a substitute for an actual field survey. Public Land Survey Base is derived from U.S.G.S. Topographic maps unless otherwise noted. Other sources of the Land Base may be actual survey data. Base map data is from the April 1995 County Digital Orthophotos and/or U.S.G.S. 1:24,000 scale Topographic series. The user is responsible for the improper use of the data contained herein.

Created by The Columbia County Land Information Office -GIS Section. JPB. February 2007.

TAX PARCEL MAP

TOWN of LOWVILLE

TOWN 11 NORTH RANGE 10 EAST
COLUMBIA COUNTY, WISCONSIN

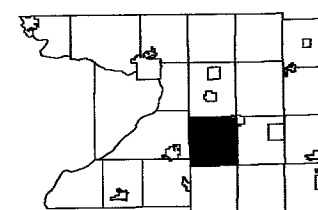

6	5	4	3	2	1
7	8	9	10	11	12
13	14	15	16	17	18
19	20	21	22	23	24
25	26	27	28	29	30
31	32	33	34	35	36

Replaced
2009

-SEE SECTION 12-

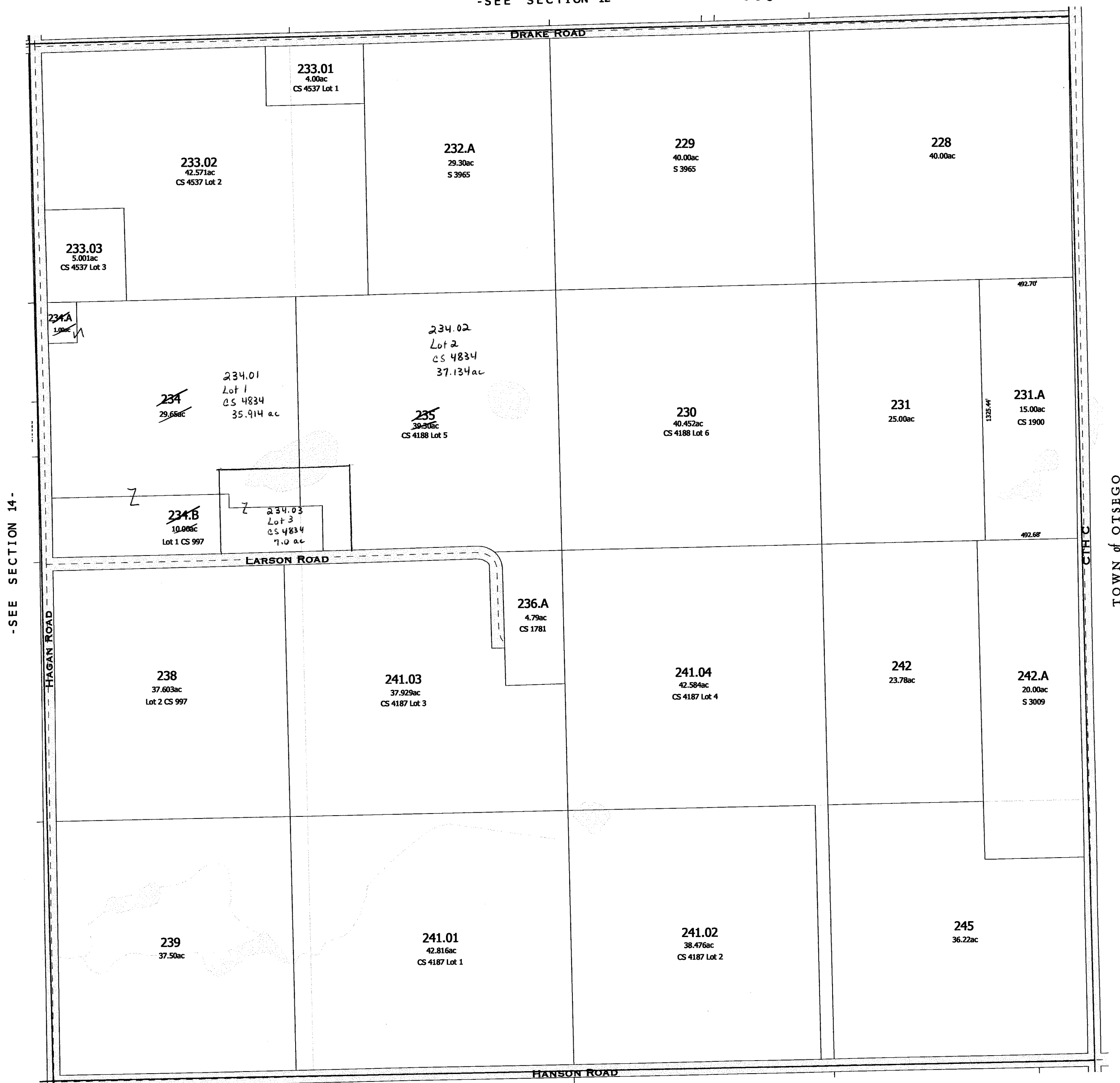

-SEE SECTION 24-

-SECTION 13-

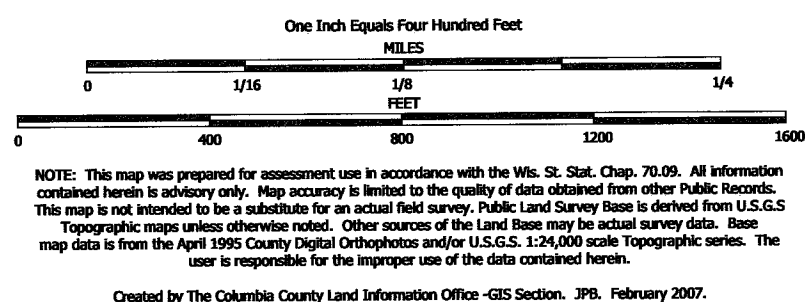

TAX PARCEL MAP

TOWN of LOWVILLE

TOWN 11 NORTH RANGE 10 EAST
COLUMBIA COUNTY, WISCONSIN

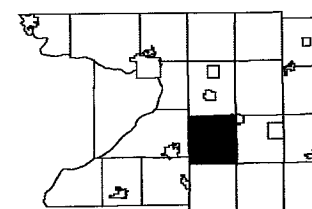

6	5	4	3	2	1
7	8	9	10	11	
18	17	16	15	14	13
19	20	21	22	23	24
30	29	28	27	26	25
31	32	33	34	35	36

Replaced
2009

-SEE SECTION 1-



-SEE SECTION 13-

-SECTION 12-

Also
2008

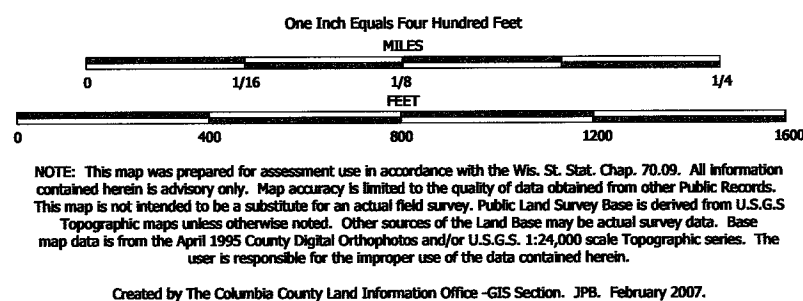

TAX PARCEL MAP

TOWN of LOWVILLE

TOWN 11 NORTH RANGE 10 EAST
COLUMBIA COUNTY, WISCONSIN

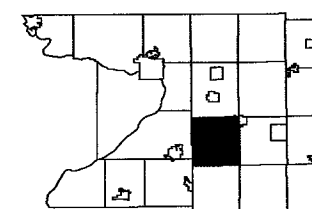

6	5	4	3	2	1
7	8	9	10	11	12
13	14	15	16	17	18
19	20	21	22	23	24
25	26	27	28	29	30
31	32	33	34	35	36

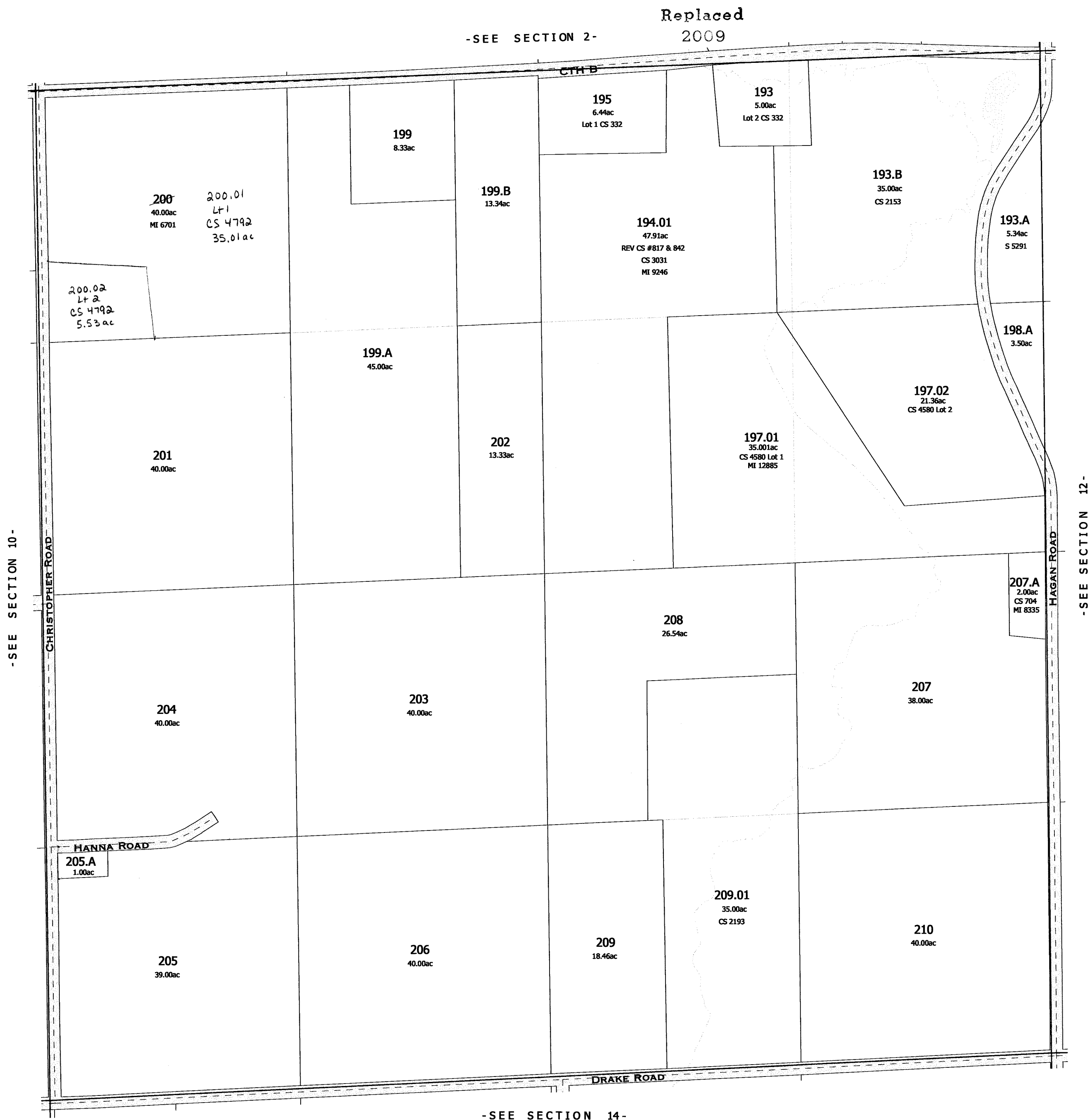

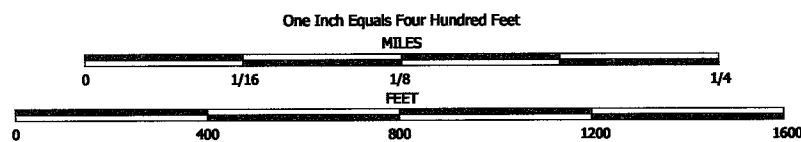

NOTE: This map was prepared for assessment use in accordance with the Wis. St. Stat. Chap. 70.09. All information contained herein is advisory only. Map accuracy is limited to the quality of data obtained from other Public Records. This map is not intended to be a substitute for an actual field survey. Public Land Survey Base is derived from U.S.G.S. Topographic maps unless otherwise noted. Other sources of the Land Base may be actual survey data. Base map data is from the April 1995 County Digital Orthophotos and/or U.S.G.S. 1:24,000 scale Topographic series. The user is responsible for the improper use of the data contained herein.

Created by The Columbia County Land Information Office -GIS Section. JPB. February 2007.

TAX PARCEL MAP

TOWN of LOWVILLE

TOWN 11 NORTH RANGE 10 EAST
COLUMBIA COUNTY, WISCONSIN

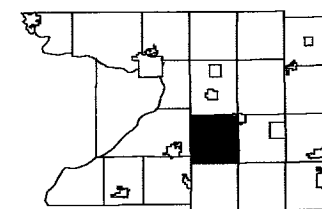

6	5	4	3	2	1
7	8	9	10	11	12
13	14	15	16	17	18
19	20	21	22	23	24
25	26	27	28	29	30
31	32	33	34	35	36

Replaced
2009

-SEE SECTION 3-

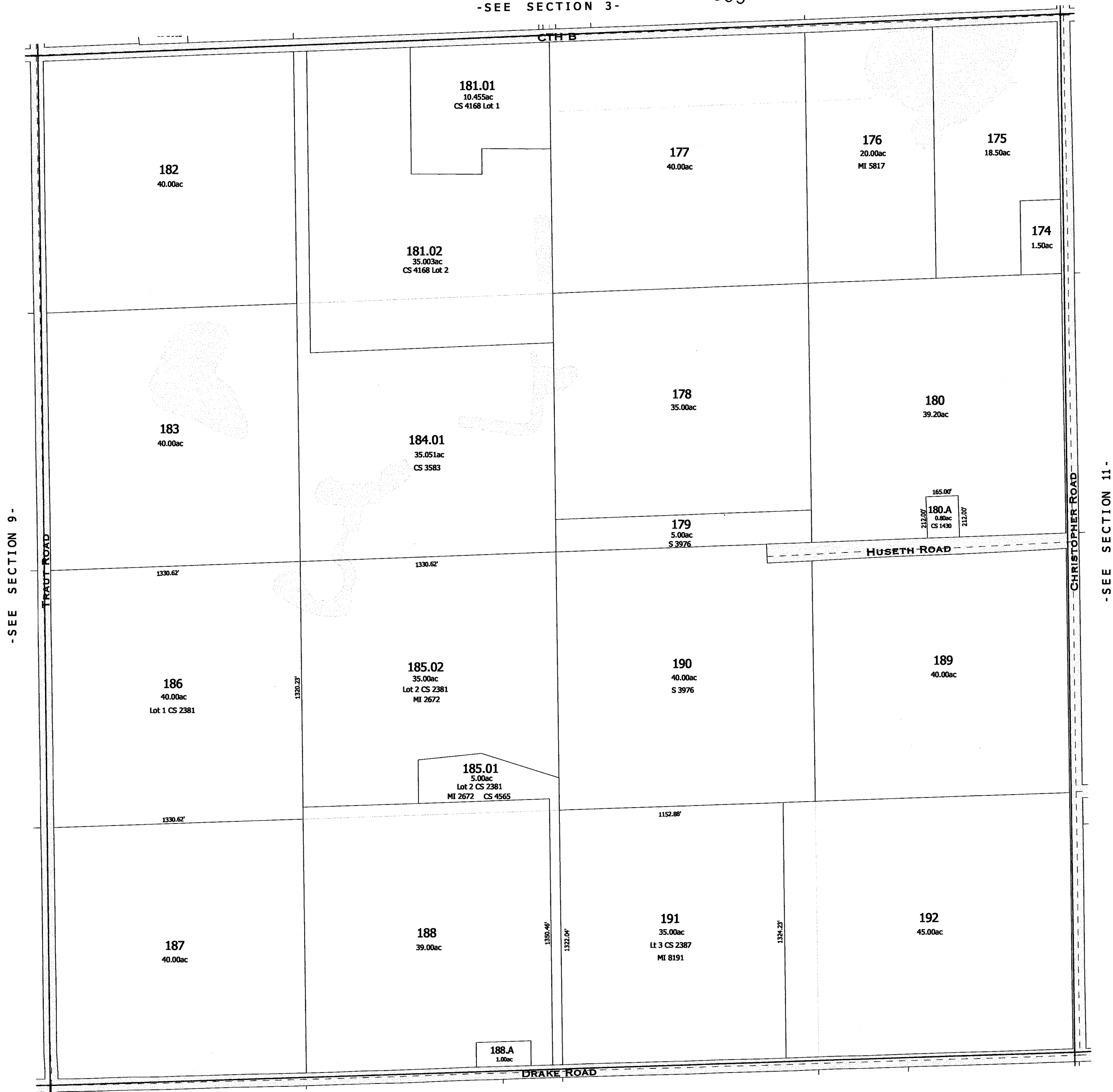

-SEE SECTION 9-

-SEE SECTION 11-

-SEE SECTION 15-

-SECTION 10-

One Inch Equals Four Hundred Feet

0 1/16 1/8 1/4

0 400 800 1200 1600

FEET

NOTE: This map was prepared for assessment use in accordance with the Wis. St. Stat. Chap. 70.09. All information contained herein is advisory only. Map accuracy is limited to the quality of data obtained from other Public Records. This map is not intended to be a substitute for an actual field survey. Public Land Survey Base is derived from U.S.G.S. Topographic maps unless otherwise noted. Other sources of the Land Base may be actual survey data. Base map data is from the April 1995 County Digital Orthophotos and/or U.S.G.S. 1:24,000 scale Topographic series. The user is responsible for the improper use of the data contained herein.

Created by The Columbia County Land Information Office -GIS Section. JPB. March 2004.

TAX PARCEL MAP

TOWN of LOWVILLE

TOWN 11 NORTH RANGE 10 EAST
COLUMBIA COUNTY, WISCONSIN

6	5	4	3	2	1
7	8	9	10	11	12
13	14	15	16	17	18
19	20	21	22	23	24
25	26	27	28	29	30
31	32	33	34	35	36

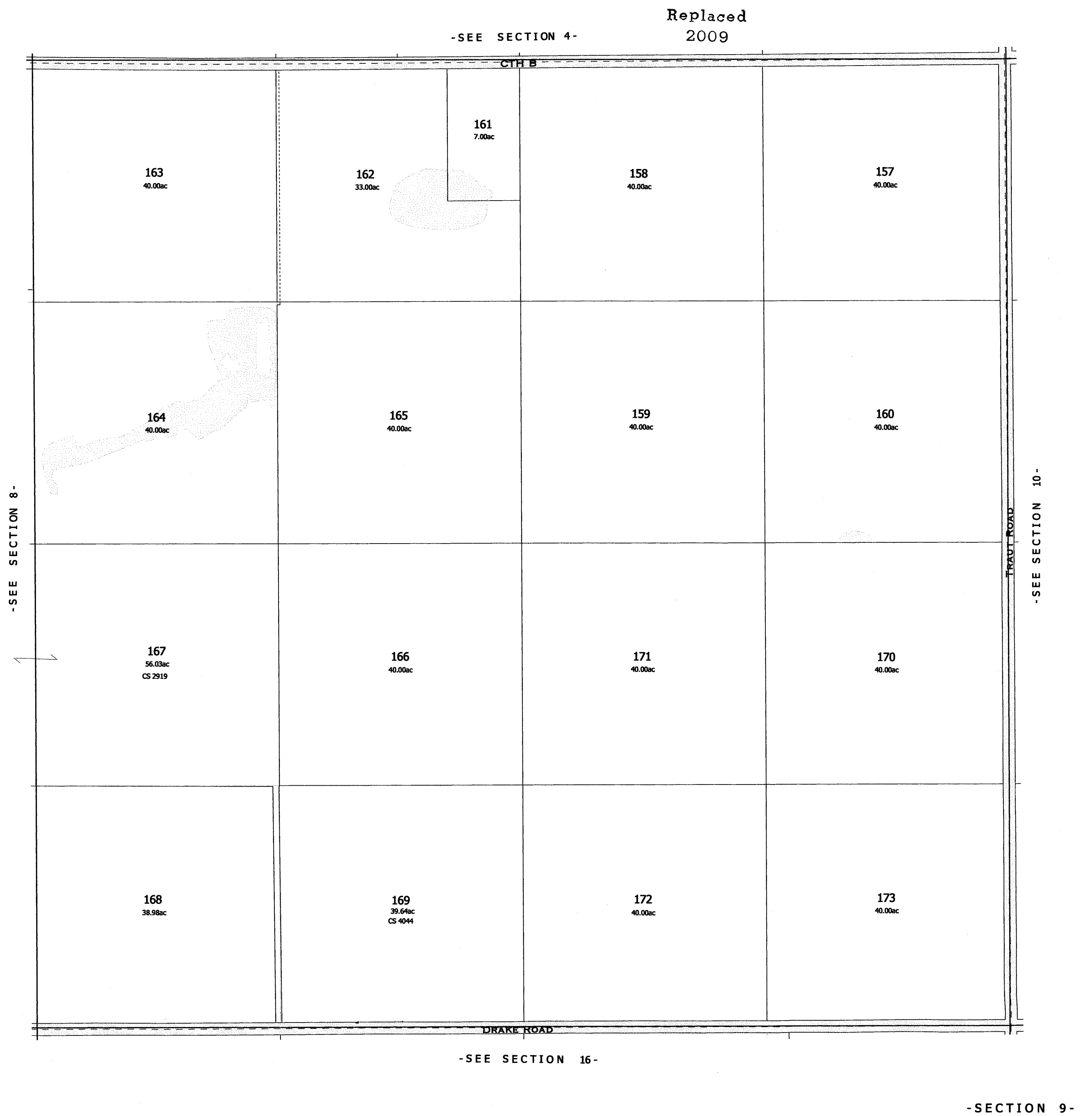

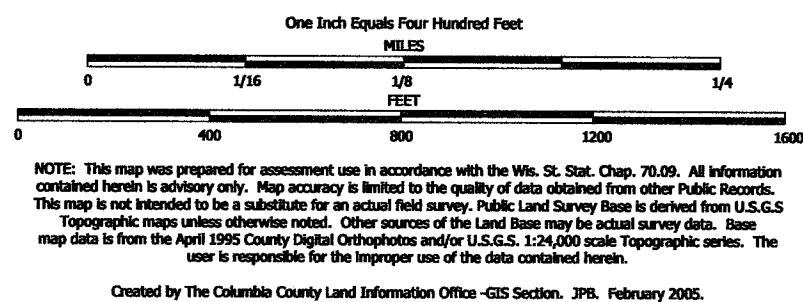

TAX PARCEL MAP

TOWN of LOWVILLE

TOWN 11 NORTH RANGE 10 EAST
COLUMBIA COUNTY, WISCONSIN

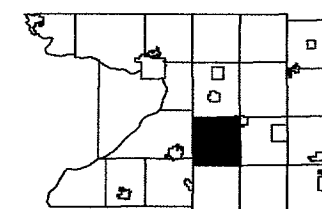

6	5	4	3	2	1
7	8	9	10	11	12
13	14	15	16	17	18
19	20	21	22	23	24
25	26	27	28	29	30
31	32	33	34	35	36



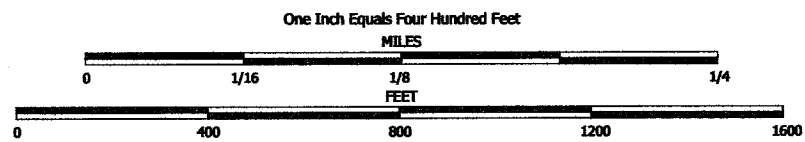

NOTE: This map was prepared for assessment use in accordance with the Wis. St. Stat. Chap. 70.09. All information contained herein is advisory only. Map accuracy is limited to the quality of data obtained from other Public Records. This map is not intended to be a substitute for an actual field survey. Public Land Survey Base is derived from U.S.G.S. Topographic maps unless otherwise noted. Other sources of the Land Base may be actual survey data. Base map data is from the April 1995 County Digital Orthophotos and/or U.S.G.S. 1:24,000 scale Topographic series. The user is responsible for the improper use of the data contained herein.

Created by The Columbia County Land Information Office -GIS Section. JPB. May 2003.

TAX PARCEL MAP

TOWN of LOWVILLE

TOWN 11 NORTH RANGE 10 EAST
COLUMBIA COUNTY, WISCONSIN

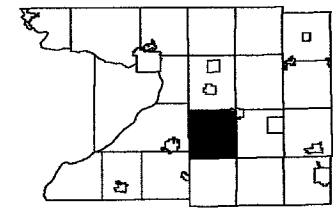

6	5	4	3	2	1
18	17	16	15	14	13
19	20	21	22	23	24
30	29	28	27	26	25
31	32	33	34	35	36

Replaced
2009

-SEE SECTION 6-



-SEE SECTION 8-

-SEE SECTION 18-

-SECTION 7-

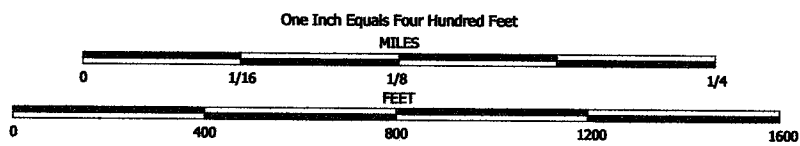

NOTE: This map was prepared for assessment use in accordance with the Wis. St. Stat. Chap. 70.09. All information contained herein is advisory only. Map accuracy is limited to the quality of data obtained from other Public Records. This map is not intended to be a substitute for an actual field survey. Public Land Survey Base is derived from U.S.G.S Topographic maps unless otherwise noted. Other sources of the Land Base may be actual survey data. Base map data is from the April 1995 County Digital Orthophotos and/or U.S.G.S. 1:24,000 scale Topographic series. The user is responsible for the improper use of the data contained herein.

Created by The Columbia County Land Information Office -GIS Section. JPB. May 2003.

TAX PARCEL MAP

TOWN of LOWVILLE

TOWN 11 NORTH RANGE 10 EAST
COLUMBIA COUNTY, WISCONSIN

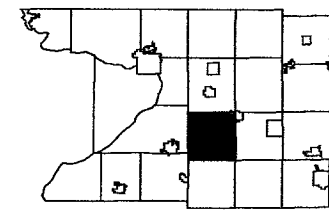

	5	4	3	2	1
7	8	9	10	11	12
13	14	15	16	17	18
19	20	21	22	23	24
25	26	27	28	29	30
31	32	33	34	35	36

Replaced
2009

TOWN of WYOCENA



TOWN of DEKORRA

-SEE SECTION 5-

-SEE SECTION 7-

-SECTION 6-

One Inch Equals Four Hundred Feet

NOTE: This map was prepared for assessment use in accordance with the Wis. St. Stat. Chap. 70.09. All information contained herein is advisory only. Map accuracy is limited to the quality of data obtained from other Public Records. This map is not intended to be a substitute for an actual field survey. Public Land Survey Base is derived from U.S.G.S Topographic maps unless otherwise noted. Other sources of the Land Base may be actual survey data. Base map data is from the April 1995 County Digital Orthophotos and/or U.S.G.S. 1:24,000 scale Topographic series. The user is responsible for the improper use of the data contained herein.

Created by The Columbia County Land Information Office -GIS Section. JPB. May 2003.

TAX PARCEL MAP

TOWN of LOWVILLE

TOWN 11 NORTH RANGE 10 EAST
COLUMBIA COUNTY, WISCONSIN

6	5	4	3	2	1
7	8	9	10	11	12
13	14	15	16	17	18
19	20	21	22	23	24
25	26	27	28	29	30
31	32	33	34	35	36

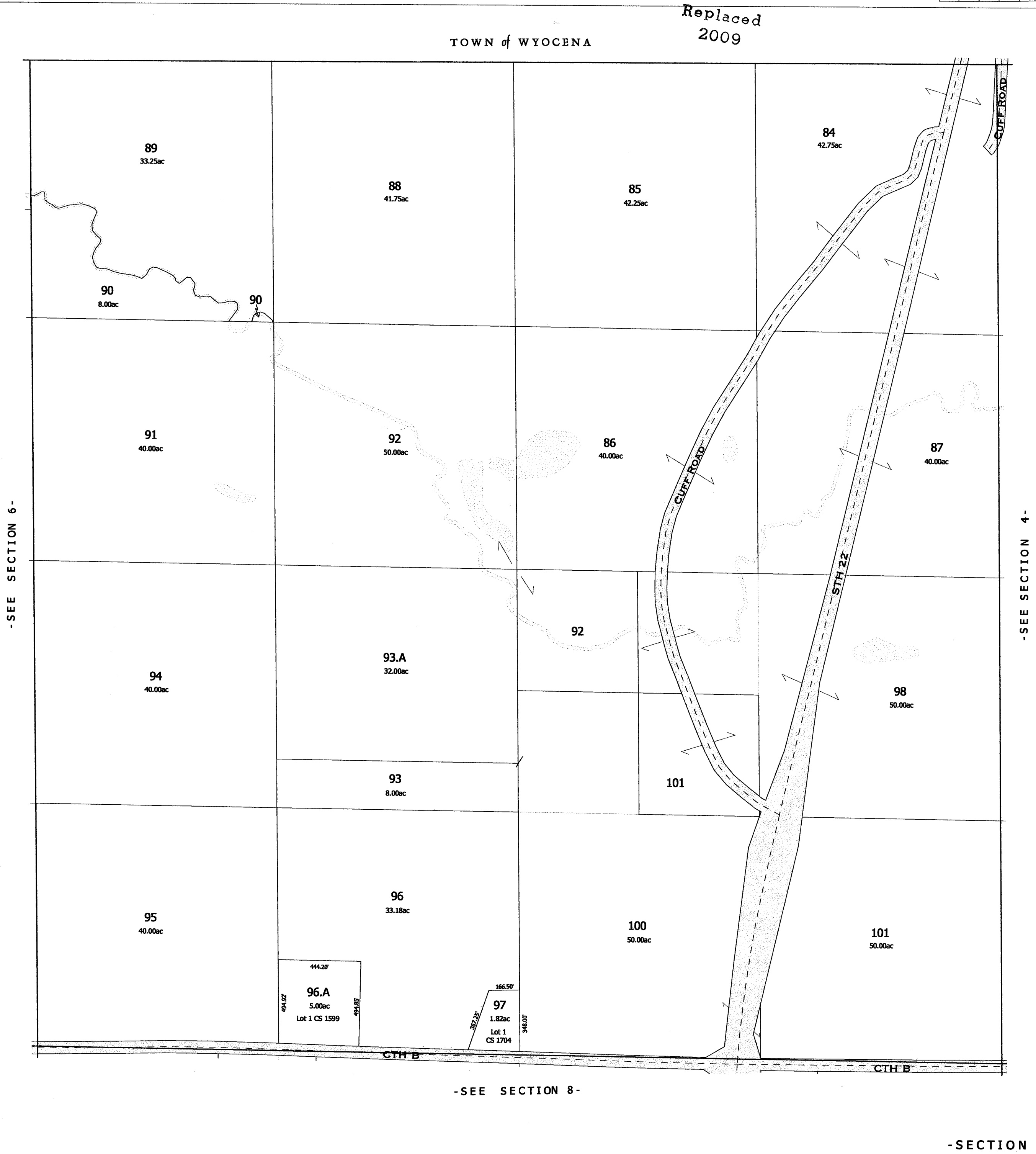

-SEE SECTION 8-

-SECTION 5-

One Inch Equals Four Hundred Feet

MILES

0 1/16 1/8 1/4

0 400 800 1200 1600

FEET

NOTE: This map was prepared for assessment use in accordance with the Wis. St. Stat. Chap. 70.09. All information contained herein is advisory only. Map accuracy is limited to the quality of data obtained from other Public Records. This map is not intended to be a substitute for an actual field survey. Public Land Survey Base is derived from U.S.G.S Topographic maps unless otherwise noted. Other sources of the Land Base may be actual survey data. Base map data is from the April 1995 County Digital Orthophotos and/or U.S.G.S. 1:24,000 scale Topographic series. The user is responsible for the improper use of the data contained herein.

Created by The Columbia County Land Information Office -GIS Section. JPB. February 2007.

TAX PARCEL MAP

TOWN of LOWVILLE

TOWN 11 NORTH RANGE 10 EAST
COLUMBIA COUNTY, WISCONSIN

Replaced
2009

6	5	4	3	2	1
7	8	9	10	11	12
18	17	16	15	14	13
19	20	21	22	23	24
30	29	28	27	26	25
31	32	33	34	35	36

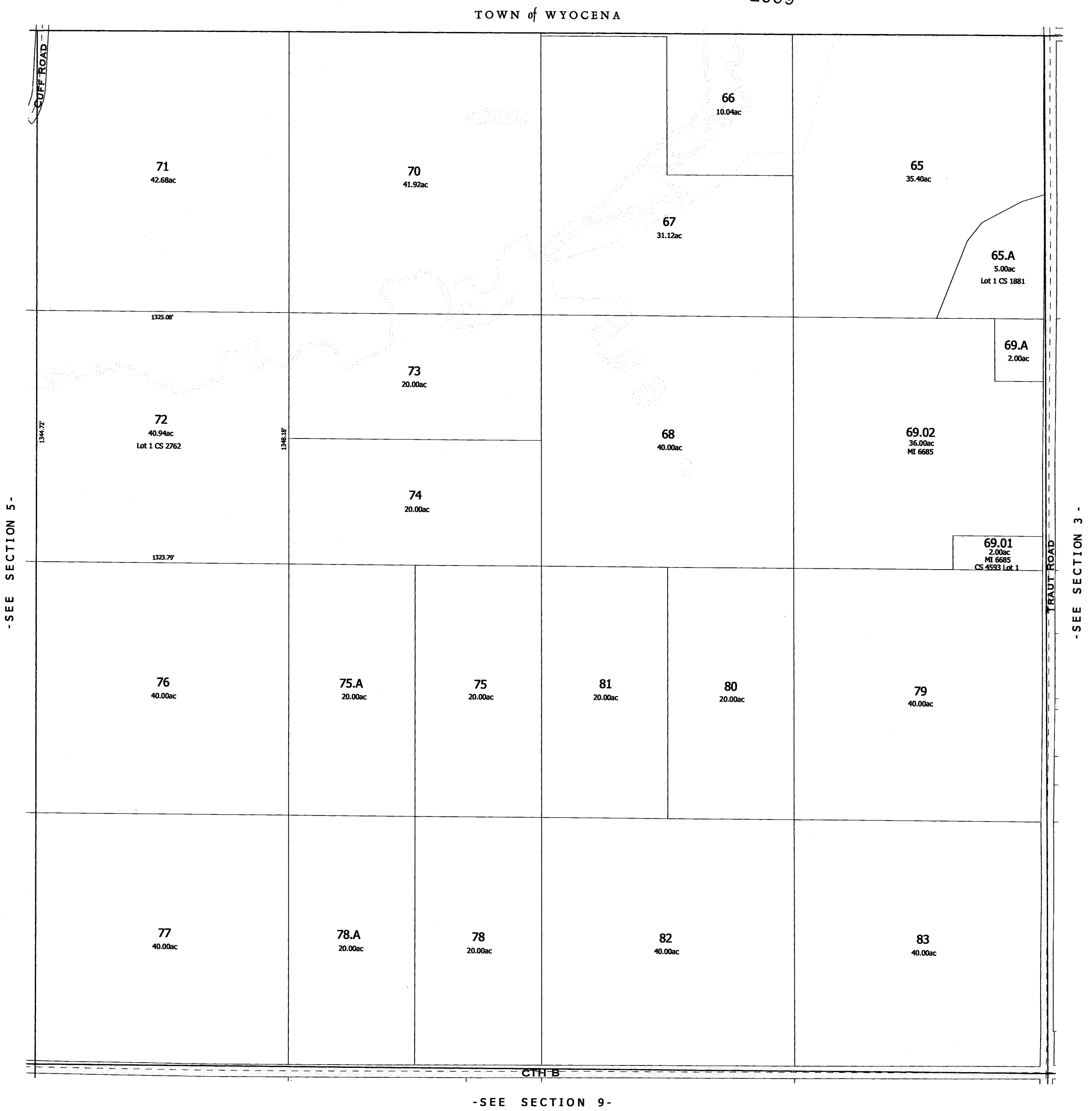

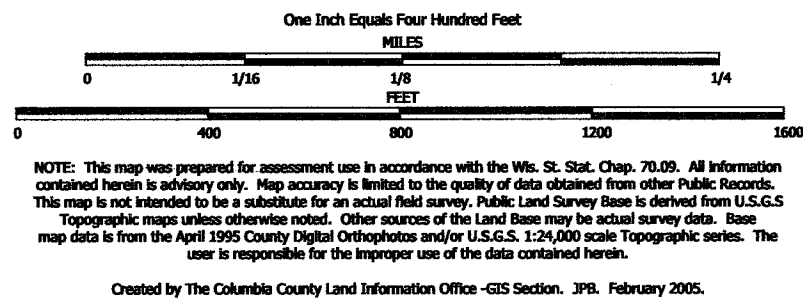

TAX PARCEL MAP

TOWN of LOWVILLE

TOWN 11 NORTH RANGE 10 EAST
COLUMBIA COUNTY, WISCONSIN

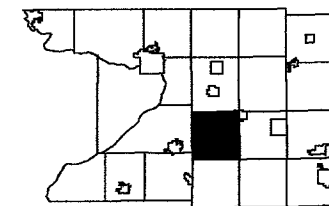

6	5	4	3	2	1
7	8	9	10	11	12
13	14	15	16	17	18
19	20	21	22	23	24
25	26	27	28	29	30
31	32	33	34	35	36

Replaced
2009

TOWN of WYOCENA

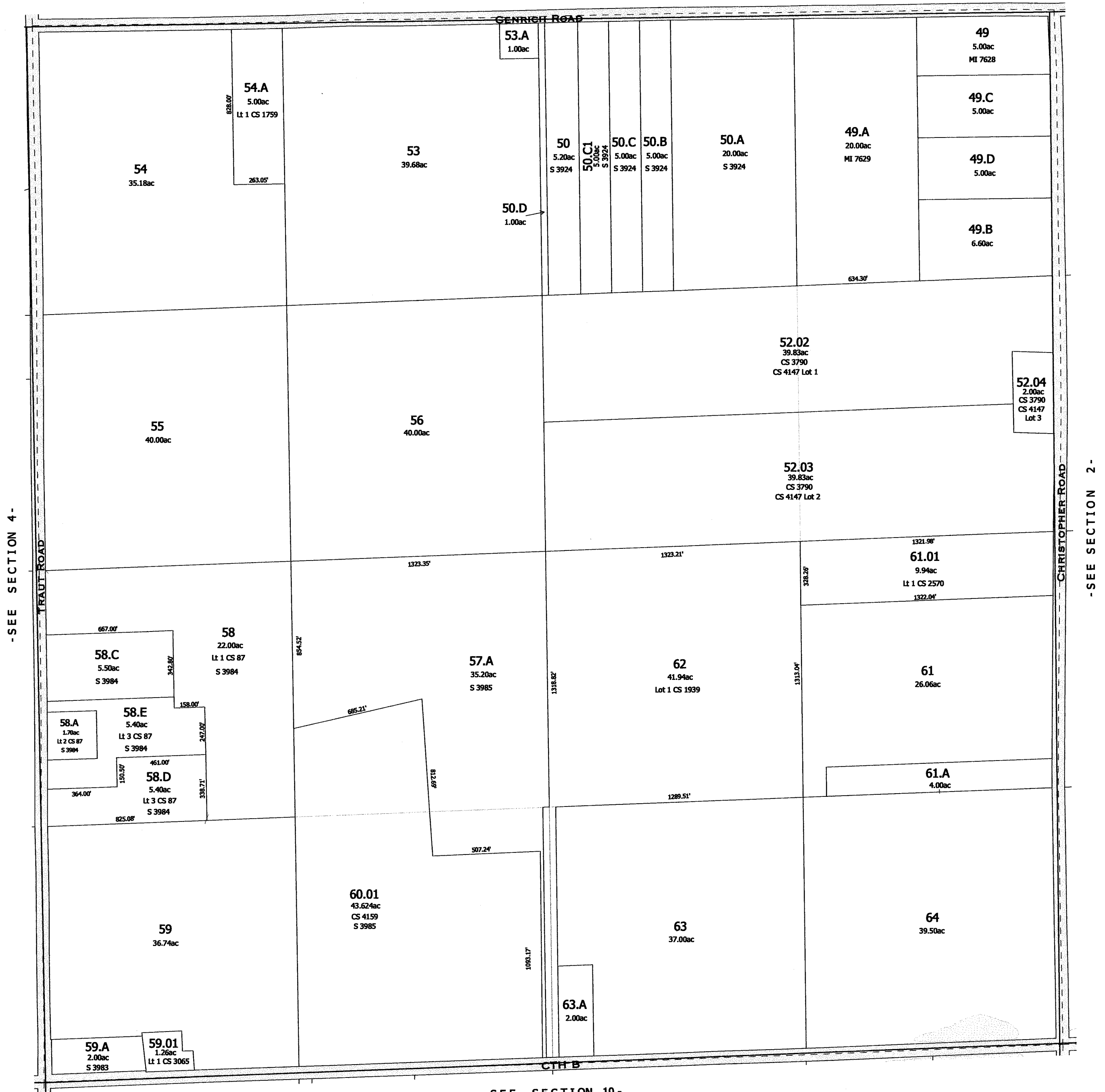

-SEE SECTION 4-

-SEE SECTION 2-

-SEE SECTION 10-

-SECTION 3-

One Inch Equals Four Hundred Feet

0 1/16 1/8 1/4
0 400 800 1200 1600

NOTE: This map was prepared for assessment use in accordance with the Wis. St. Stat. Chap. 70.09. All information contained herein is advisory only. Map accuracy is limited to the quality of data obtained from other Public Records. This map is not intended to be a substitute for an actual field survey. Public Land Survey Base is derived from U.S.G.S. Topographic maps unless otherwise noted. Other sources of the Land Base may be actual survey data. Base map data is from the April 1995 County Digital Orthophotos and/or U.S.G.S. 1:24,000 scale Topographic series. The user is responsible for the improper use of the data contained herein.

Created by The Columbia County Land Information Office -GIS Section. JPB. February 2007.

TOWN of LOWVILLE

TOWN 11 NORTH RANGE 10 EAST
COLUMBIA COUNTY, WISCONSIN

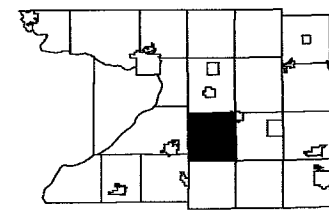

6	5	4	3	2	1
7	8	9	10	11	12
13	14	15	16	17	18
19	20	21	22	23	24
25	26	27	28	29	30
31	32	33	34	35	36

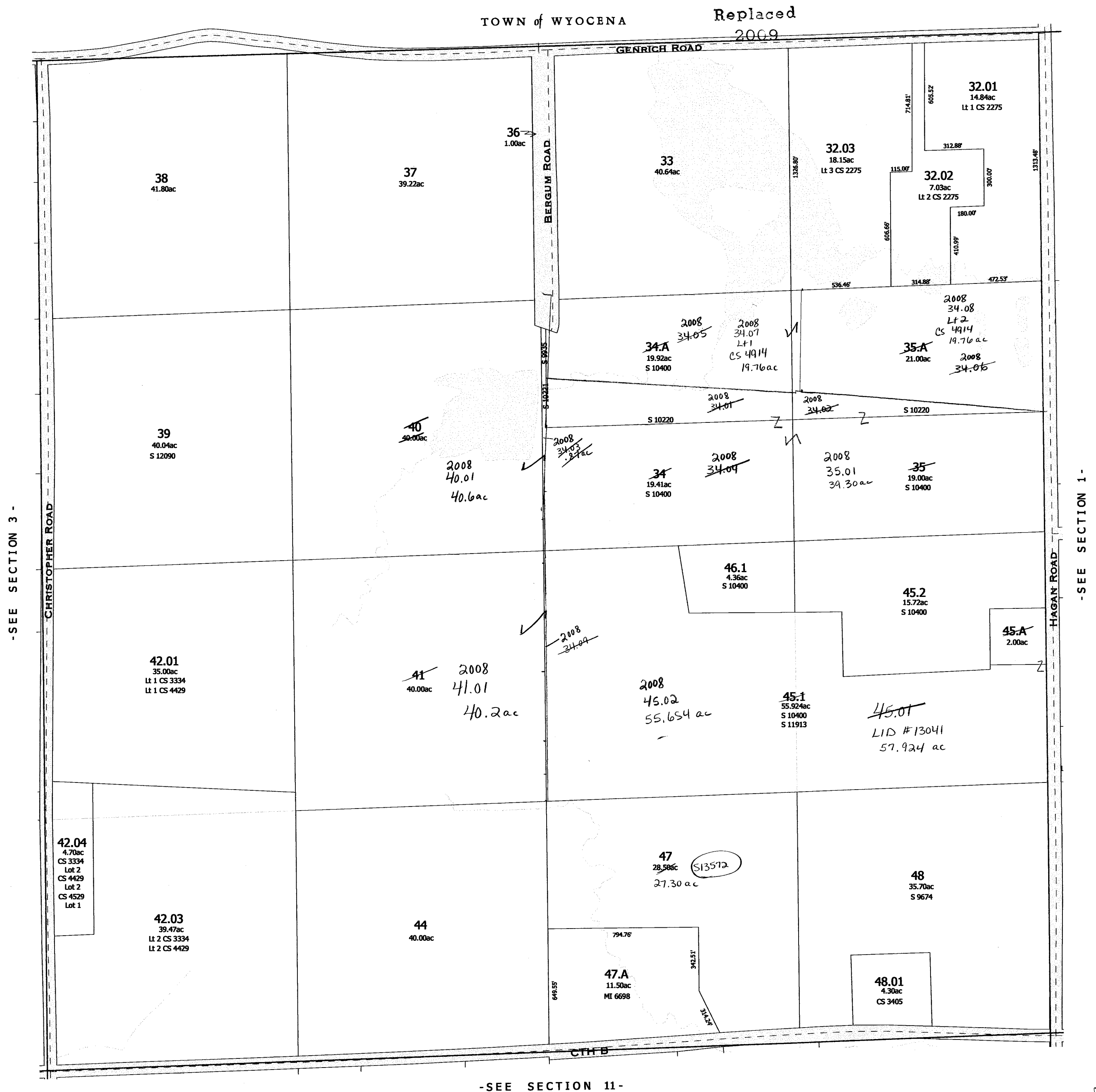

-SEE SECTION 11-

-SECTION 2-

Also 2008

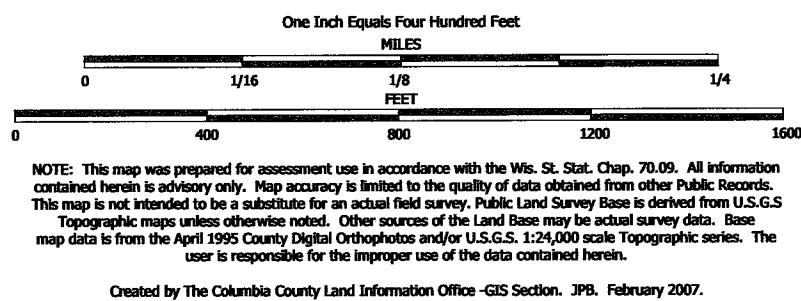

TOWN of LOWVILLE

TOWN 11 NORTH RANGE 10 EAST
COLUMBIA COUNTY, WISCONSIN

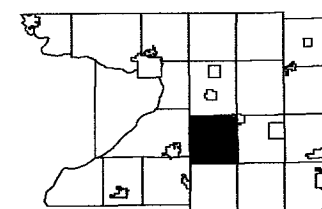

6	5	4	3	2	1
7	8	9	10	11	12
13	14	15	16	17	18
19	20	21	22	23	24
25	26	27	28	29	30
31	32	33	34	35	36

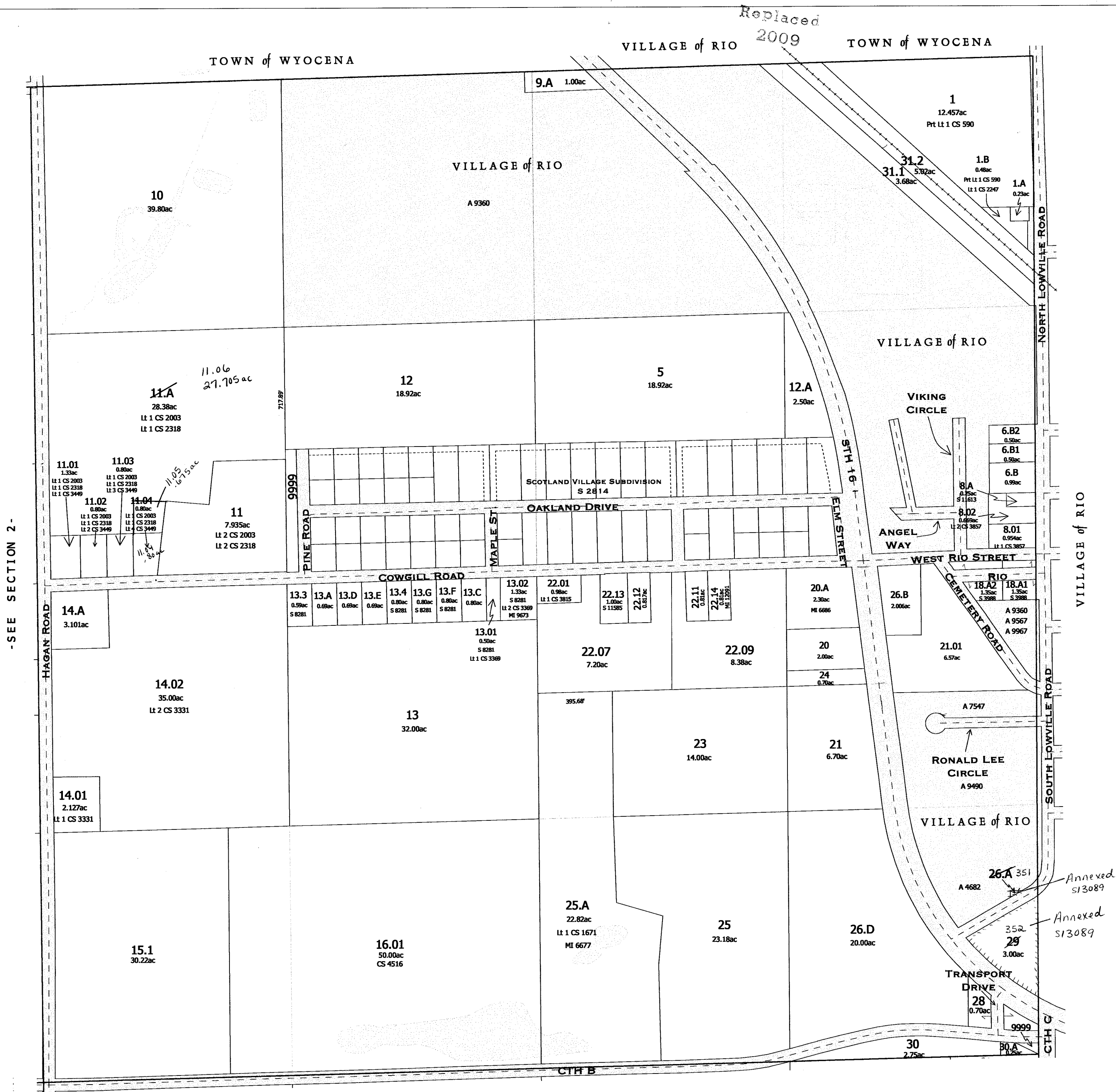

- SEE SECTION 2 -

- SEE SECTION 12 -

- SEE NEXT PAGE FOR DETAILED MAP OF SUBDIVISION -

NOTE: This map was prepared for assessment use in accordance with the Wis. Stat. Chap. 70.09. All information contained herein is advisory only. Map accuracy is limited to the quality of data obtained from other Public Records. This map is not intended to be a substitute for an actual field survey. Public Land Survey Base is derived from U.S.G.S Topographic maps unless otherwise noted. Other sources of the Land Base may be actual survey data. Base map data is from the April 1995 County Digital Orthophoto and/or U.S.G.S 1:24,000 scale Topographic series. The user is responsible for the improper use of the data contained herein.

Created by The Columbia County Land Information Office -GIS Section. JPB. February 2007.

TAX PARCEL MAP

TOWN of LOWVILLE

TOWN 11 NORTH RANGE 10 EAST
COLUMBIA COUNTY, WISCONSIN

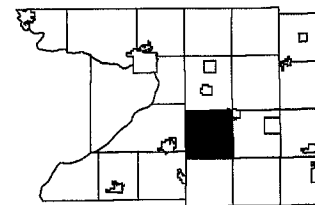

6	5	4	3	2	1
7	8	9	10	11	12
18	17	16	15	14	13
19	20	21	22	23	24
30	29	28	27	26	25
31	32	33	34	35	36

Replaced
2009

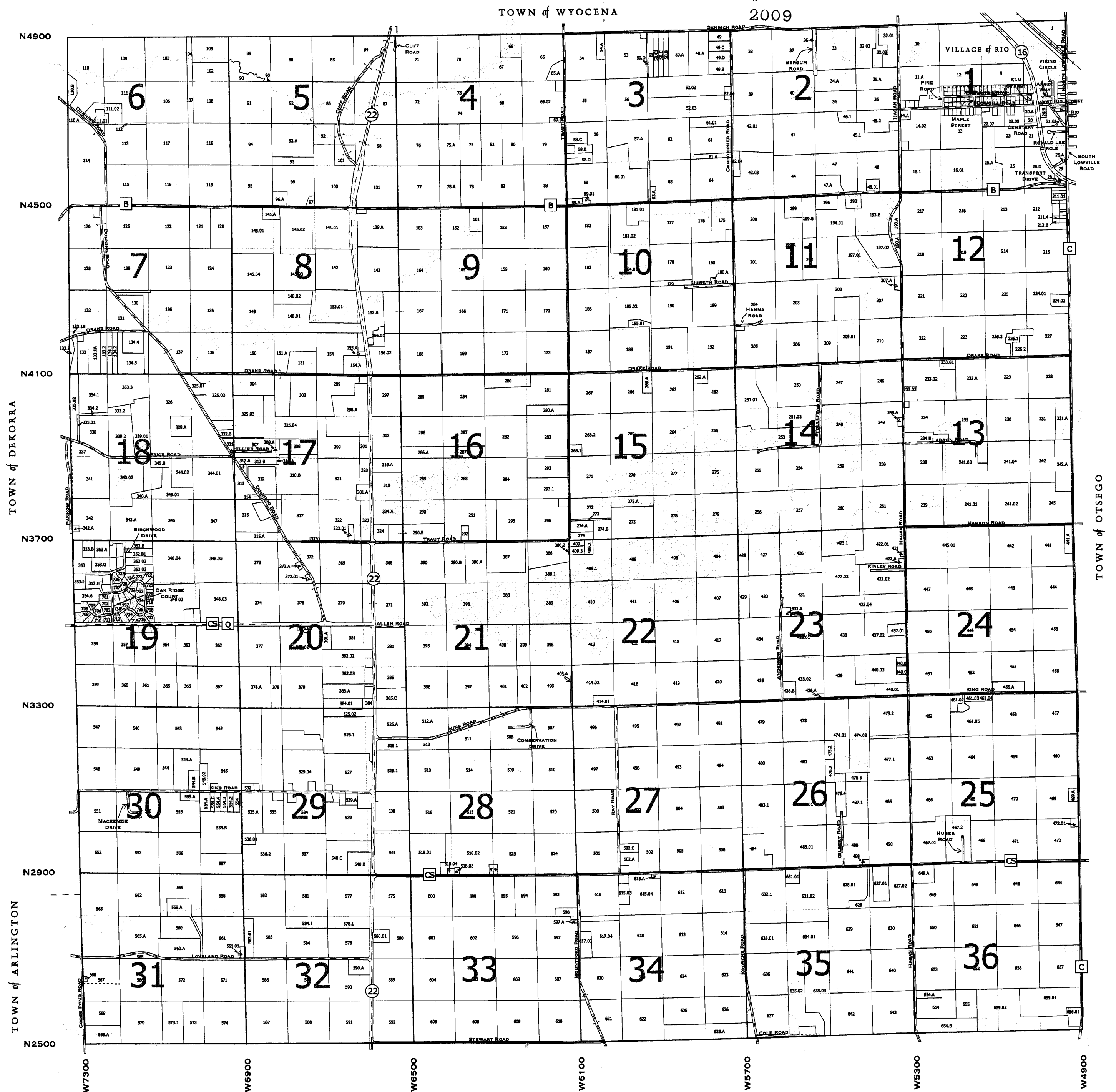

SUBDIVISION INDEX	
	Scotland Village S 2814
	Birchwood Hill S 3492

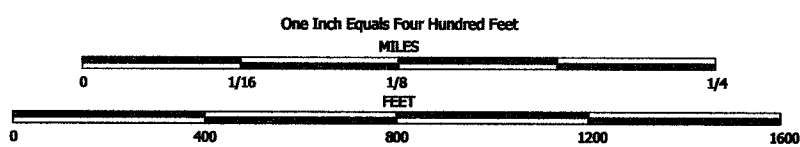

NOTE: This map was prepared for assessment use in accordance with the Wis. St. Stat. Chap. 70.09. All information contained herein is advisory only. Map accuracy is limited to the quality of data obtained from other Public Records. This map is not intended to be a substitute for an actual field survey. Public Land Survey Base is derived from U.S.G.S. Topographic maps unless otherwise noted. Other sources of the Land Base may be actual survey data. Base map data is from the April 1995 County Digital Orthophotos and/or U.S.G.S. 1:24,000 scale Topographic series. The user is responsible for the improper use of the data contained herein.

Created by The Columbia County Land Information Office -GIS Section, JPB, February 2005.

TAX PARCEL MAP

TOWN of LOWVILLE

TOWN 11 NORTH RANGE 10 EAST
COLUMBIA COUNTY, WISCONSIN

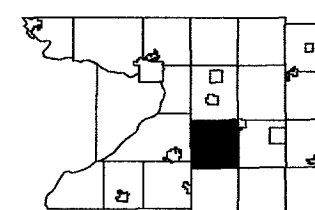

6	5	4	3	2	1
7	8	9	10	11	12
13	14	15	16	17	18
19	20	21	22	23	24
25	26	27	28	29	30
31	32	33	34	35	36

Replaced
2009

-SEE SECTION 25-

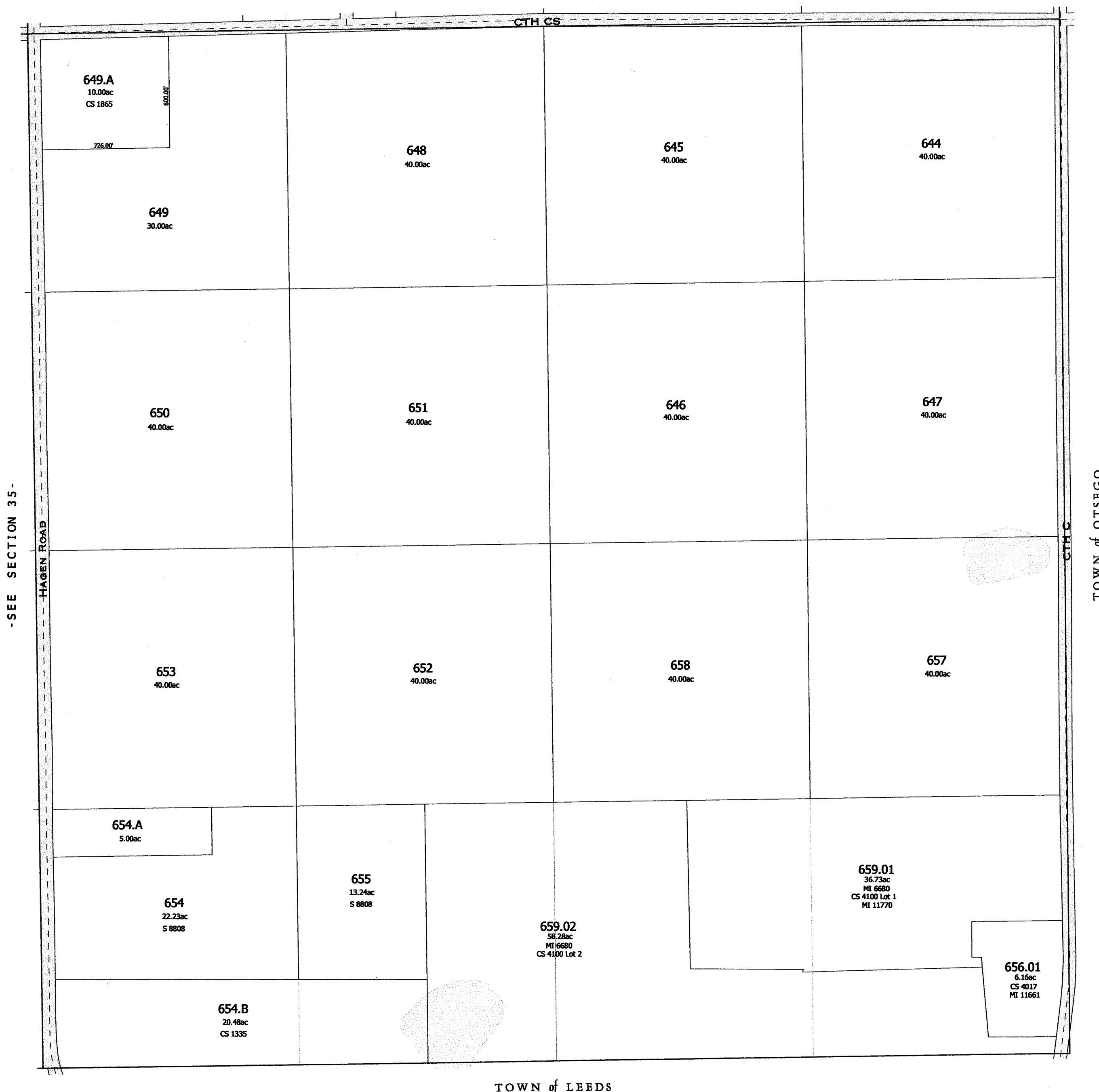

-SECTION 36-

TOWN OF LOWVILLE

SECTION 29 T11N R10E

1 inch = 400 feet 1:4,800

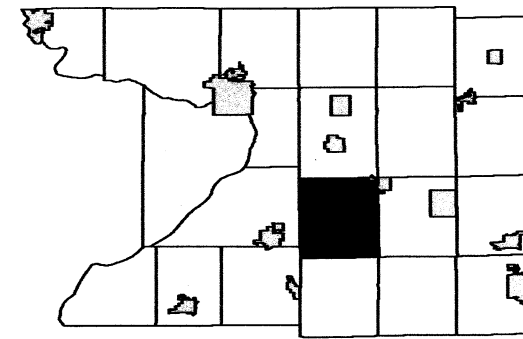

6	5	4	3	2	1
7	8	9	10	11	12
18	17	16	15	14	13
19	20	21	22	23	24
30	28	27	26	25	
31	32	33	34	35	36

SEE SECTION 20 -

SEE SECTION 30 - TOWN OF LOWVILLE

SEE SECTION 28 - TOWN OF LOWVILLE



SEE SECTION 32 - TOWN OF LOWVILLE

TOWN OF LOWVILLE

SECTION 28 T11N R10E

1 inch = 400 feet 1:4,800

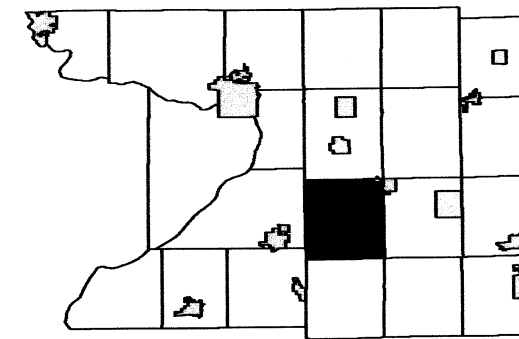

6	5	4	3	2	1
7	8	9	10	11	12
18	17	16	15	14	13
19	20	21	22	23	24
30	29	28	27	26	25
31	32	33	34	35	36

SEE SECTION 21 - TOWN OF LOWVILLE

SEE SECTION 29 - TOWN OF LOWVILLE

SEE SECTION 27 - TOWN OF LOWVILLE



SEE SECTION 33 - TOWN OF LOWVILLE

Replaced
2010

TOWN OF LOWVILLE

SECTION 21 T11N R10E

1 inch = 400 feet 1:4,800

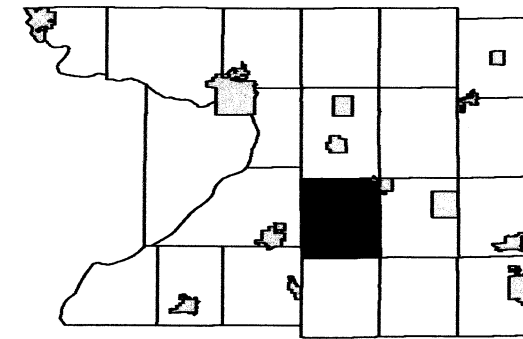

6	5	4	3	2	1
7	8	9	10	11	12
18	17	16	15	14	13
19	20	22	23	24	
30	29	28	27	26	25
31	32	33	34	35	36

SEE SECTION 16 - TOWN OF LOWVILLE

SEE SECTION 20 -

SEE SECTION 22 - TOWN OF LOWVILLE

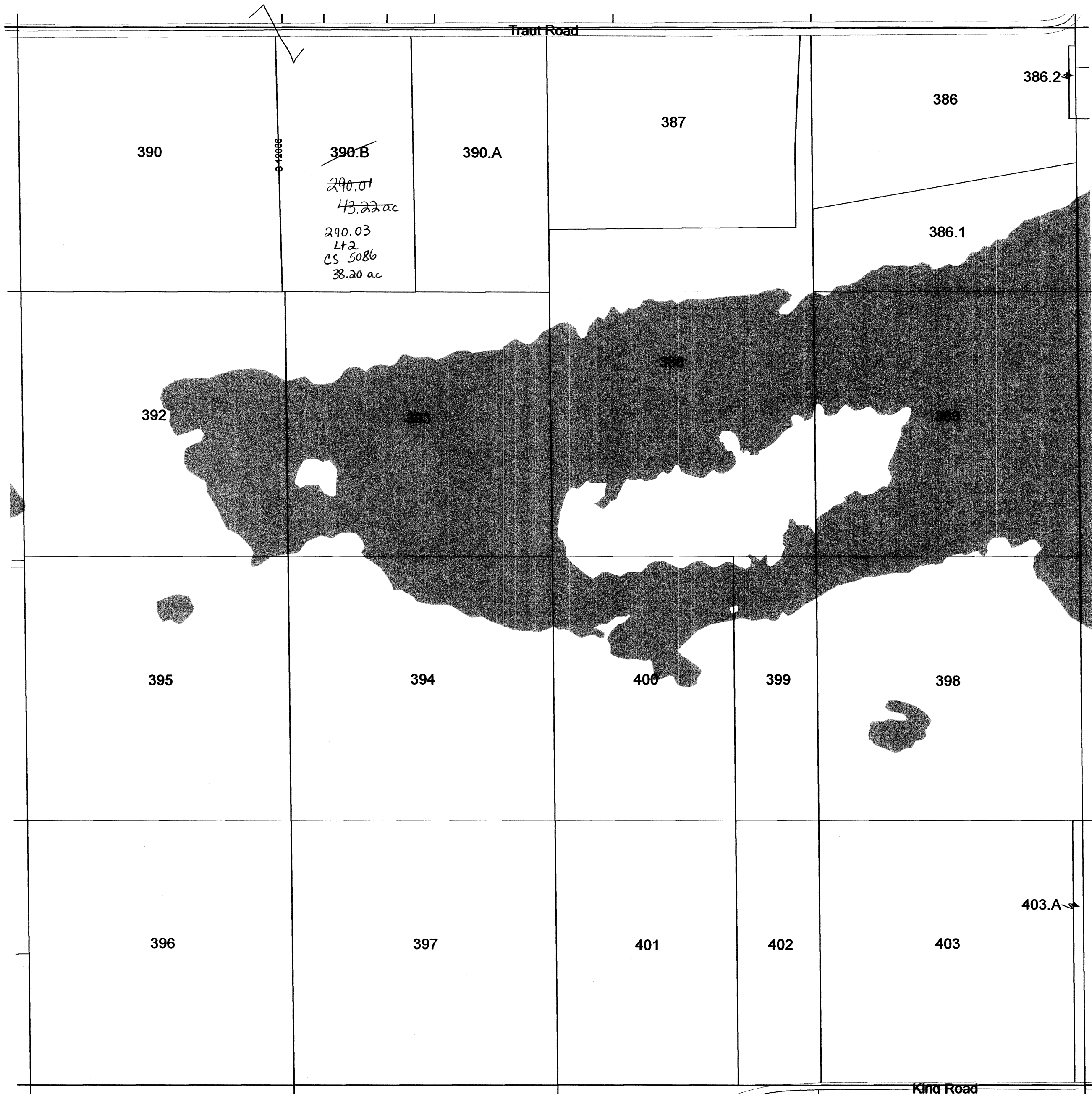

SEE SECTION 28 - TOWN OF LOWVILLE

TOWN OF LOWVILLE

SECTION 17 T11N R10E

1 inch = 400 feet 1:4,800

SEE SECTION 8 - TOWN OF LOWVILLE

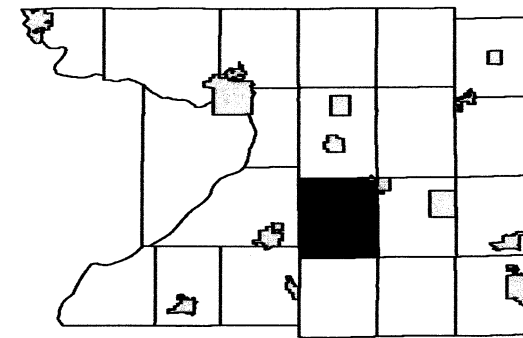

6	5	4	3	2	1
7	8	9	10	11	12
18	17	16	15	14	13
19	20	21	22	23	24
30	29	28	27	26	25
31	32	33	34	35	36

SEE SECTION 18 - TOWN OF LOWVILLE

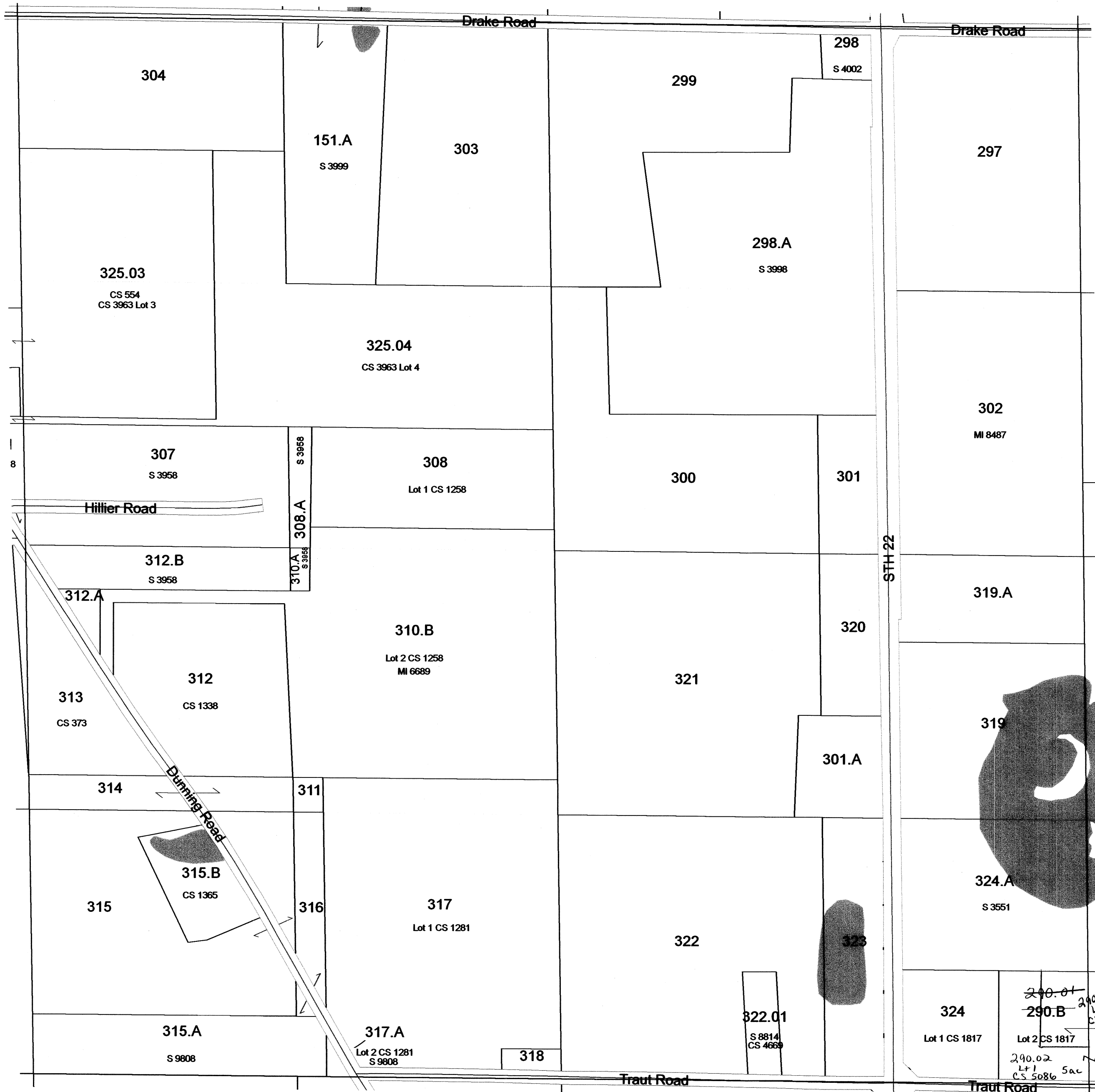

SEE SECTION 16 - TOWN OF LOWVILLE

SEE SECTION 20 -

TOWN OF LOWVILLE

SECTION 16 T11N R10E

1 inch = 400 feet 1:4,800

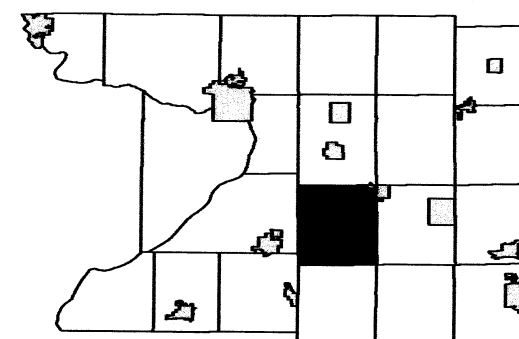

6	5	4	3	2	1
7	8	9	10	11	12
18	17	16	15	14	13
19	20	21	22	23	24
30	29	28	27	26	25
31	32	33	34	35	36

SEE SECTION 9 - TOWN OF LOWVILLE

SEE SECTION 17 - TOWN OF LOWVILLE

SEE SECTION 15 - TOWN OF LOWVILLE

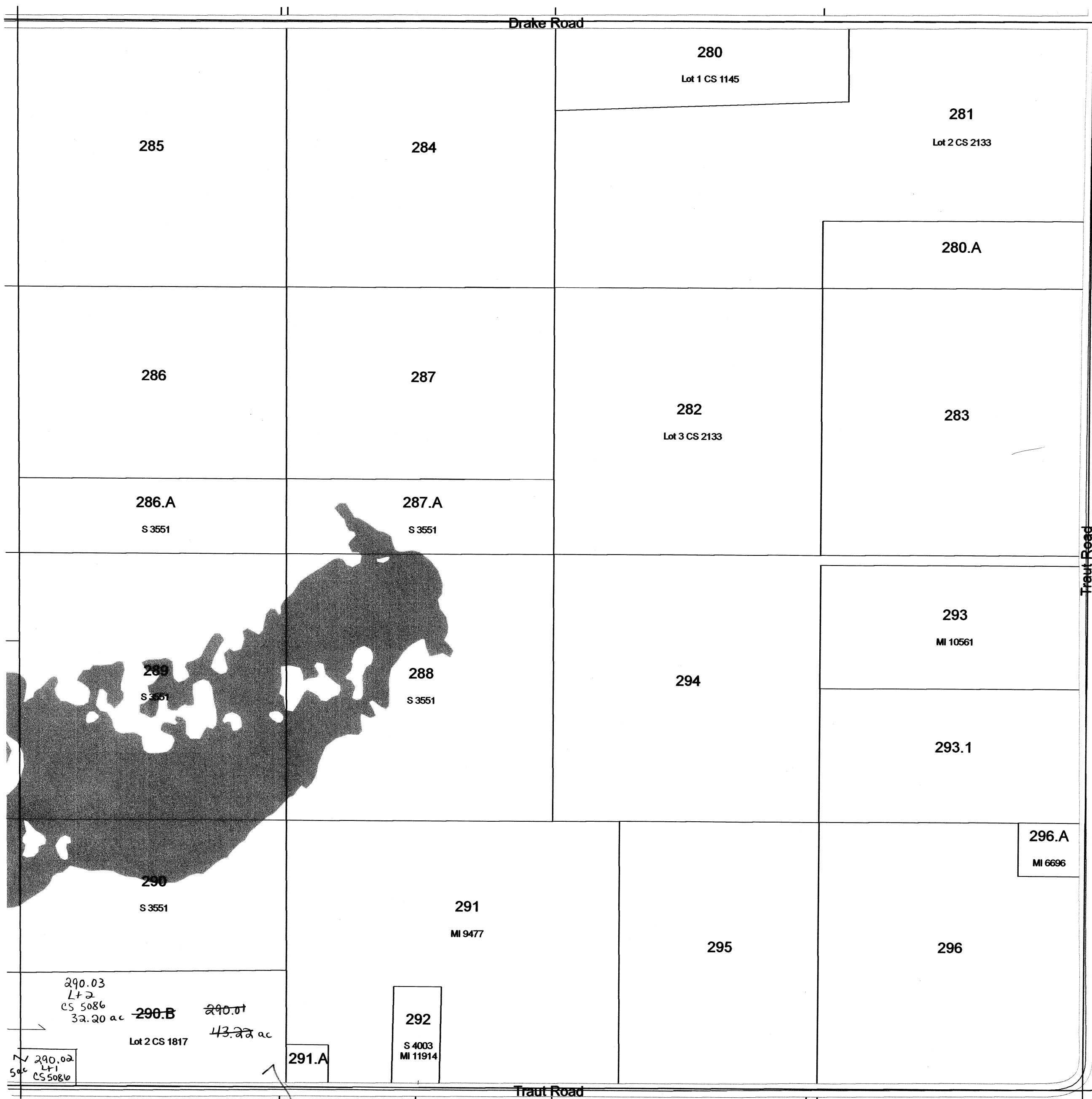

TOWN OF LOWVILLE

SECTION 12 T11N R10E

1 inch = 400 feet 1:4,800

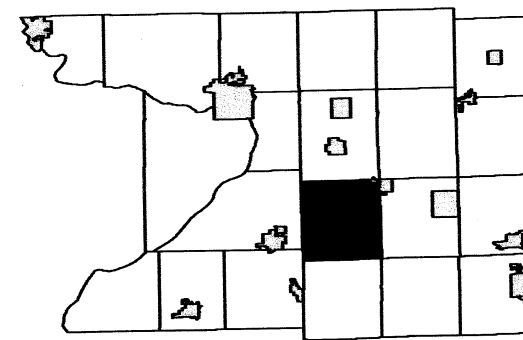

6	5	4	3	2	1
7	8	9	10	11	12
18	17	16	15	14	13
19	20	21	22	23	24
30	29	28	27	26	25
31	32	33	34	35	36

SEE SECTION 1 - TOWN OF LOWVILLE

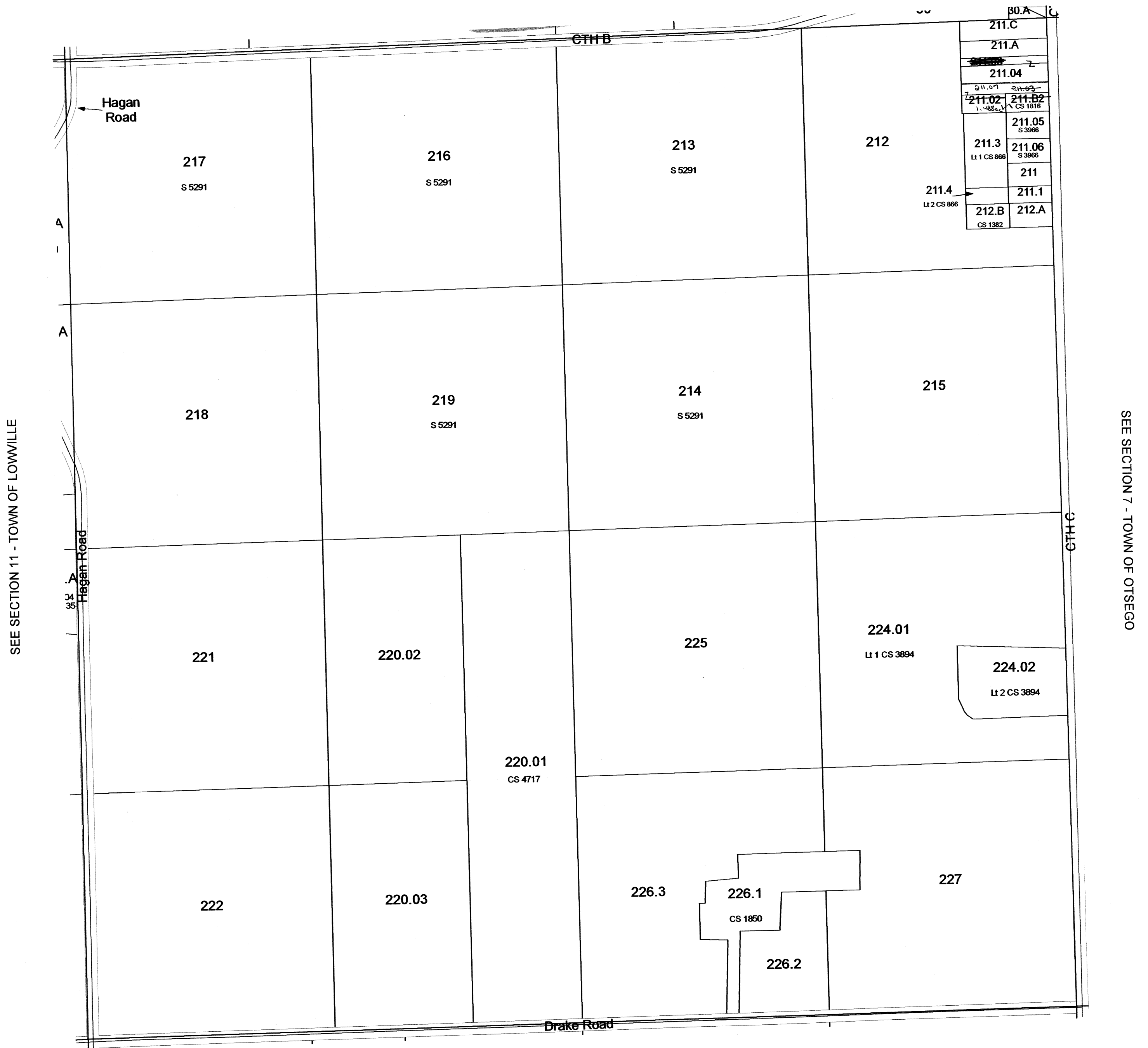

SEE SECTION 11 - TOWN OF LOWVILLE

SEE SECTION 7 - TOWN OF OTSEGO

SEE SECTION 13 - TOWN OF LOWVILLE

Replaced
2010

TOWN OF LOWVILLE

SECTION 5 T11N R10E

1 inch = 400 feet 1:4,800

SEE SECTION 32 - TOWN OF WYOCENA

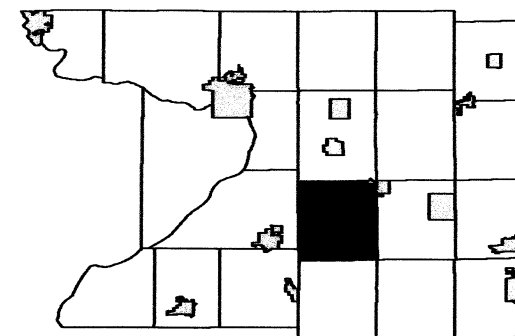

6	7	8	9	10	11	12
13	14	15	16	17	18	19
20	21	22	23	24	25	26
27	28	29	30	31	32	33
34	35	36	37	38	39	40

SEE SECTION 6 - TOWN OF LOWVILLE

SEE SECTION 4 - TOWN OF LOWVILLE

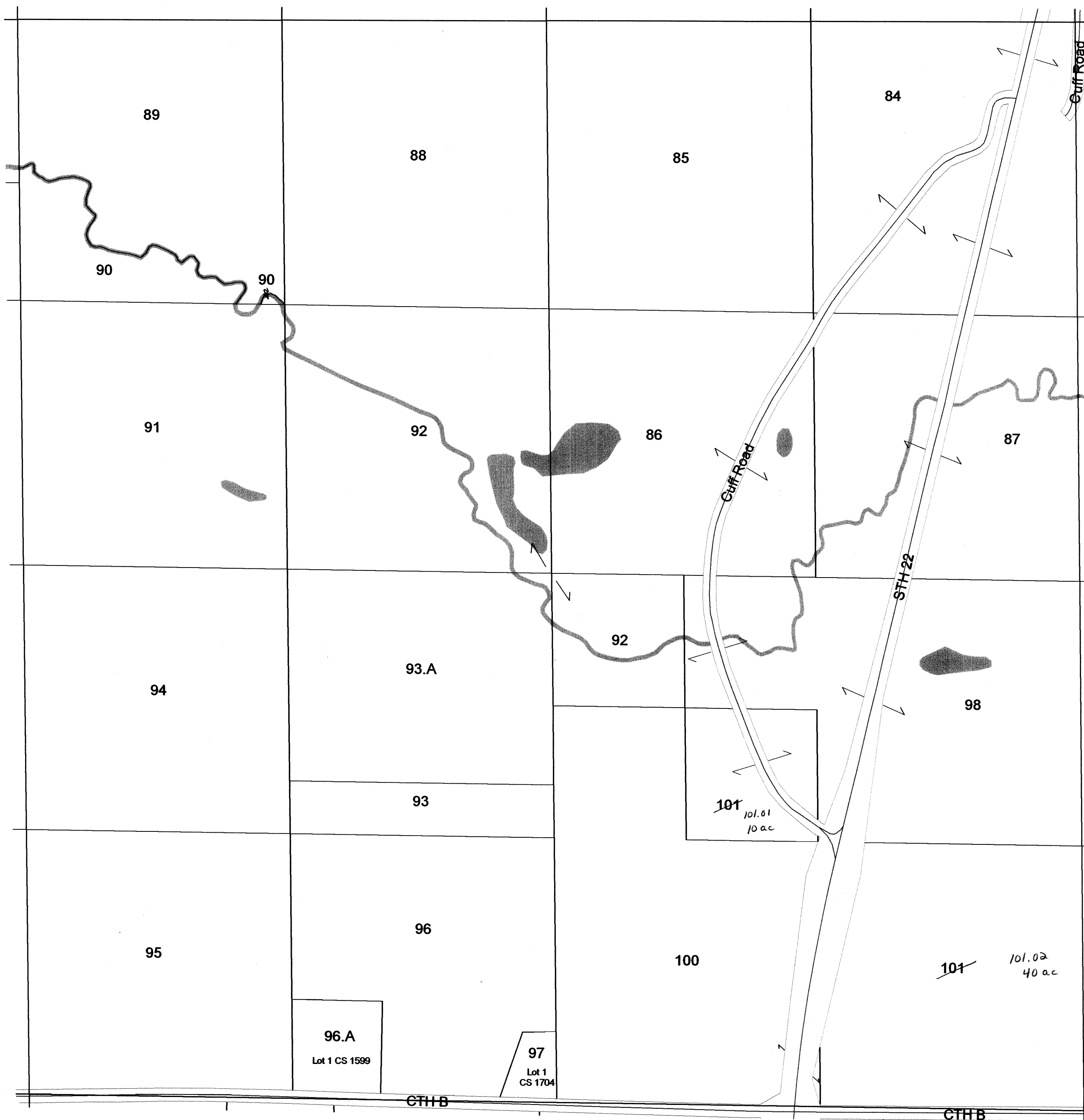

SEE SECTION 8 - TOWN OF LOWVILLE

TOWN OF LOWVILLE

SECTION 4 T11N R10E

1 inch = 400 feet 1:4,800

SEE SECTION 33 - TOWN OF WYOCENA

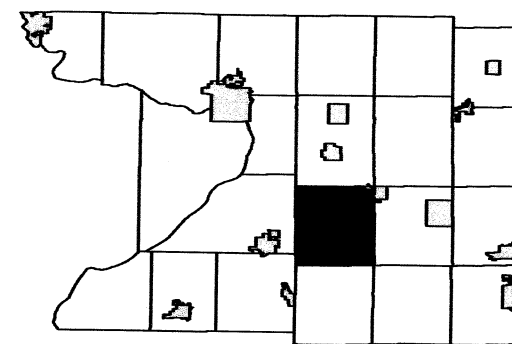

6	5	4	3	2	1
7	8	9	10	11	12
18	17	16	15	14	13
19	20	21	22	23	24
30	29	28	27	26	25
31	32	33	34	35	36

SEE SECTION 5 - TOWN OF LOWVILLE

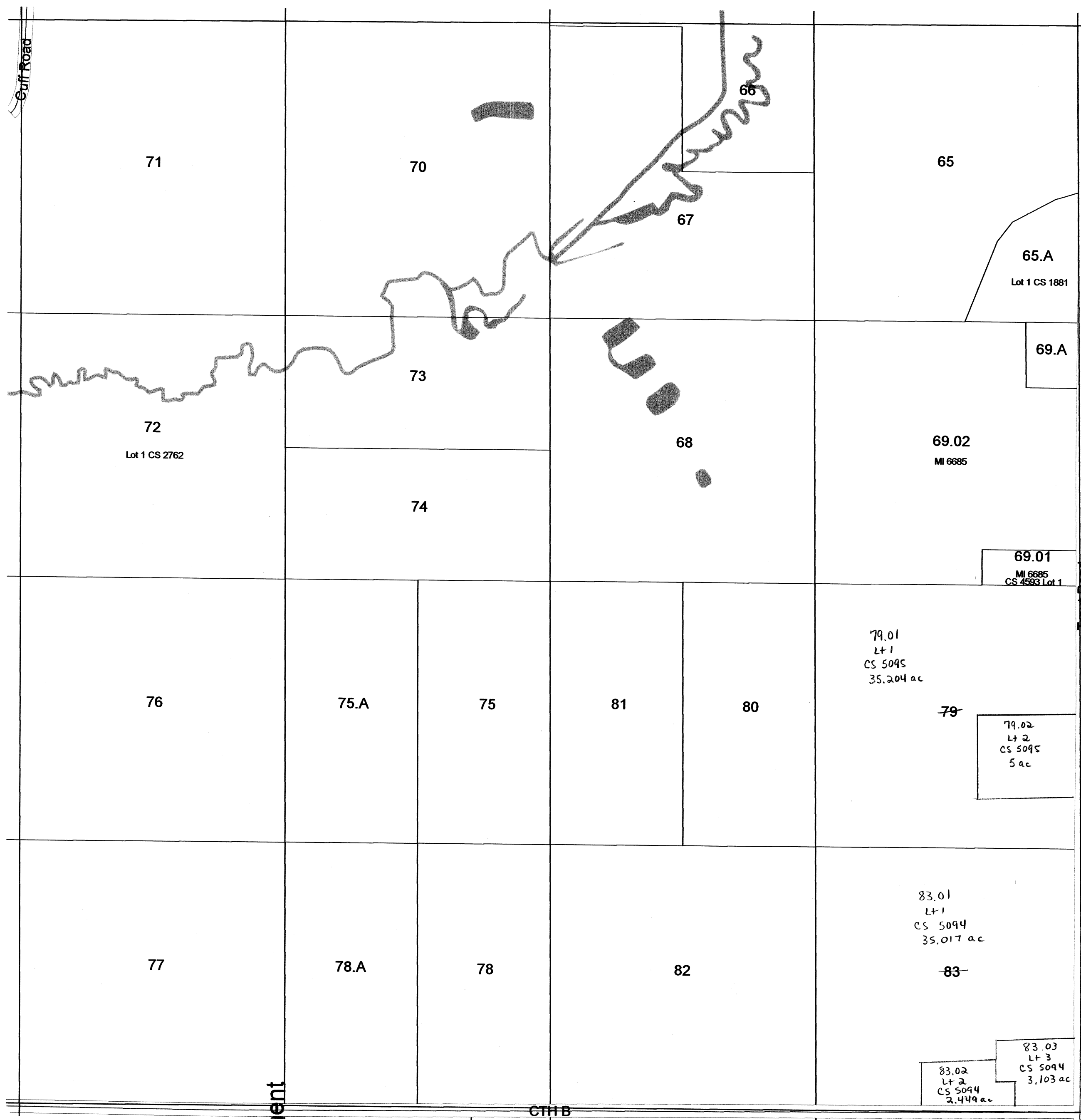

SEE SECTION 3 - TOWN OF LOWVILLE

SEE SECTION 9 - TOWN OF LOWVILLE

TOWN OF LOWVILLE

SECTION 3 T11N R10E

1 inch = 400 feet 1:4,800

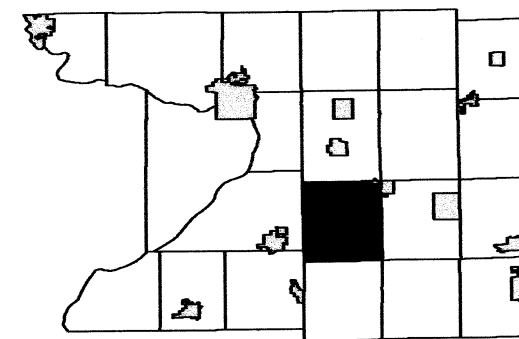

6	5	4	3	2	1
7	8	9	10	11	12
18	17	16	15	14	13
19	20	21	22	23	24
30	29	28	27	26	25
31	32	33	34	35	36

SEE SECTION 34 - TOWN OF WYOCENA



SEE SECTION 2 - TOWN OF LOWVILLE

SEE SECTION 10 - TOWN OF LOWVILLE

TOWN OF LOWVILLE

SECTION 2 T11N R10E

1 inch = 400 feet 1:4,800

SEE SECTION 35 - TOWN OF WYOCENA

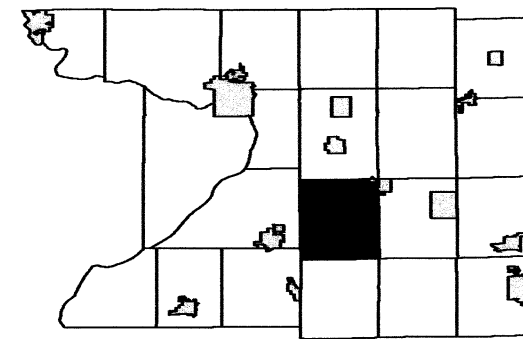

6	5	4	3	2	1
7	8	9	10	11	12
18	17	16	15	14	13
19	20	21	22	23	24
30	29	28	27	26	25
31	32	33	34	35	36

SEE SECTION 3 - TOWN OF LOWVILLE

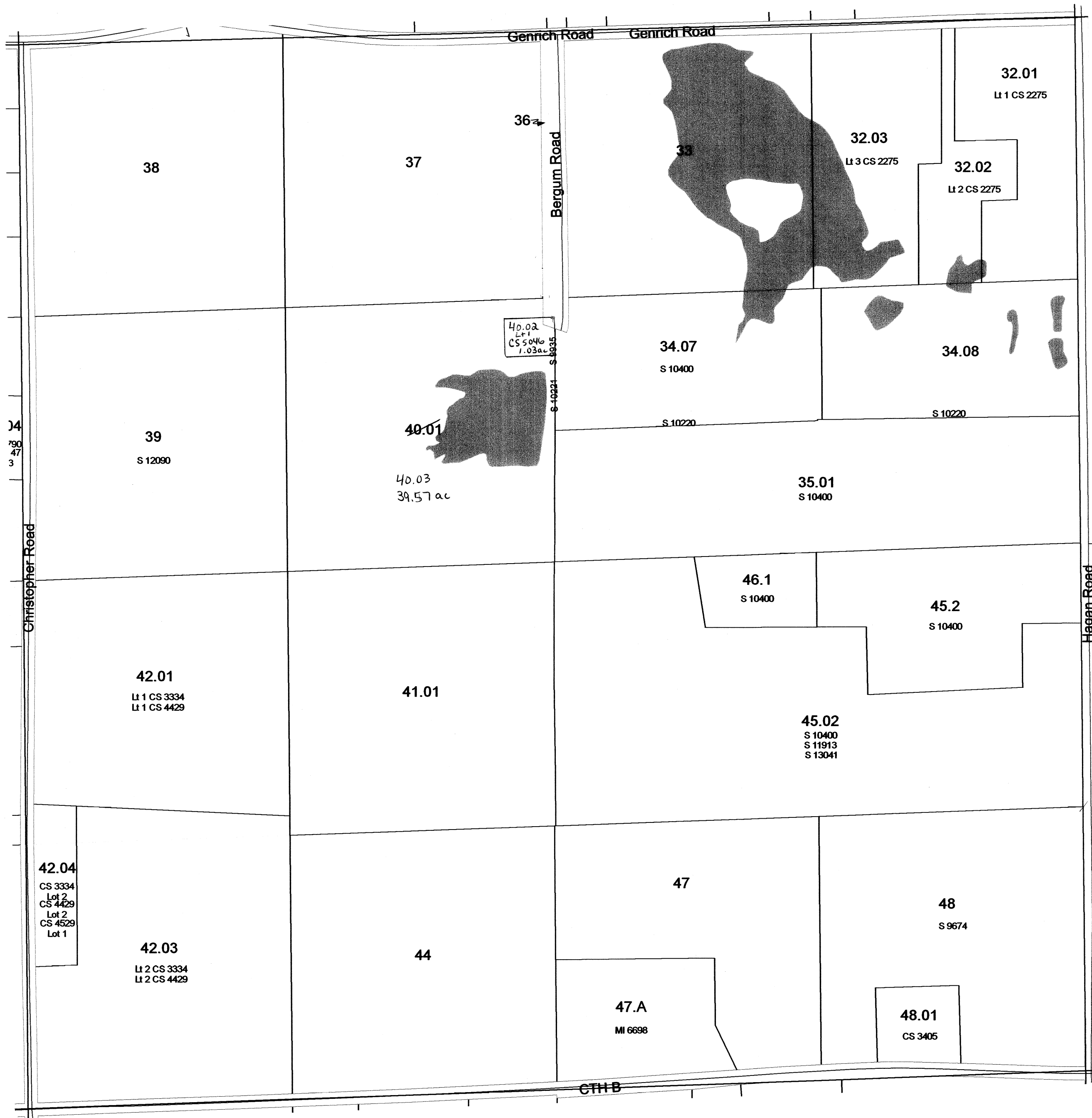

SEE SECTION 1 - TOWN OF LOWVILLE

SEE SECTION 11 - TOWN OF LOWVILLE

TOWN OF LOWVILLE

SECTION 1 T11N R10E

1 inch = 200 feet 1:2,400

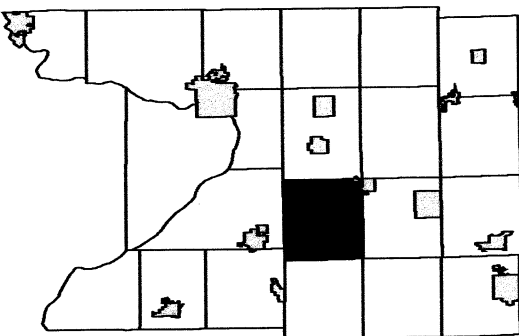

6	5	4	3	2	
7	8	9	10	11	12
18	17	16	15	14	13
19	20	21	22	23	24
30	29	28	27	26	25
31	32	33	34	35	36

SEE SECTION 1 - TOWN OF LOWVILLE

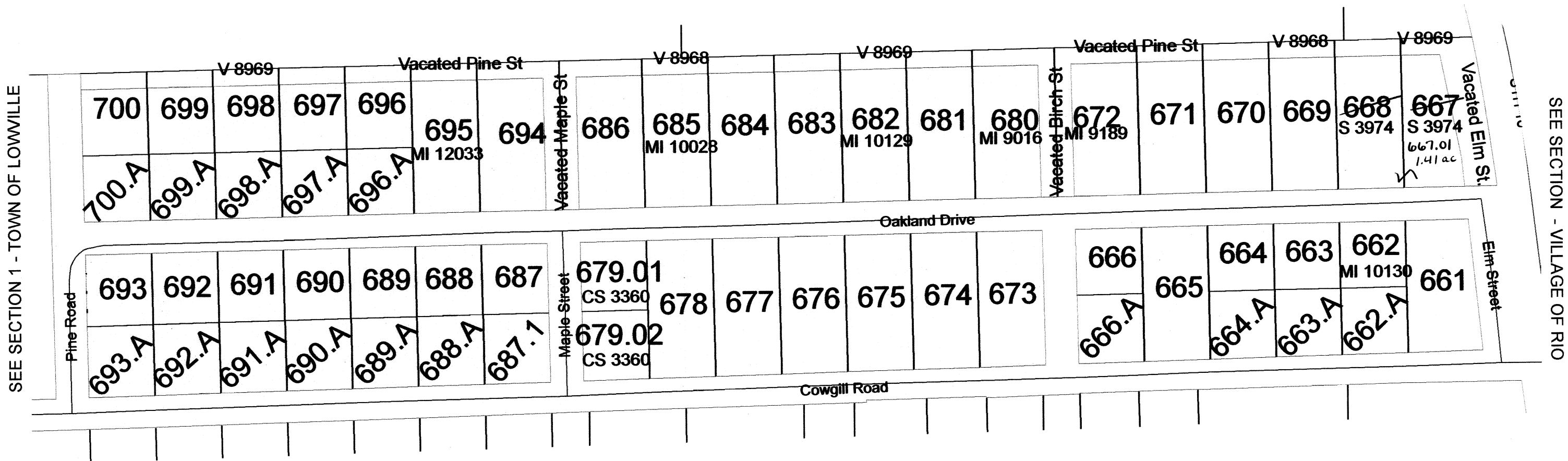

SEE SECTION 1 - TOWN OF LOWVILLE

Replaced
2010

TOWN OF LOWVILLE

SEE TOWN OF WYOCENA

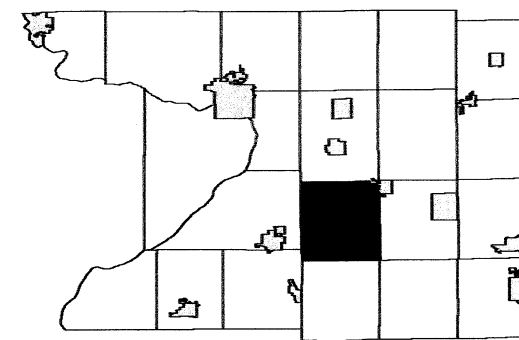

6	5	4	3	2	1
7	8	9	10	11	12
18	17	16	15	14	13
19	20	21	22	23	24
30	29	28	27	26	25
31	32	33	34	35	36

SEE TOWN OF DEKORRA

SEE TOWN OF OTSEGO

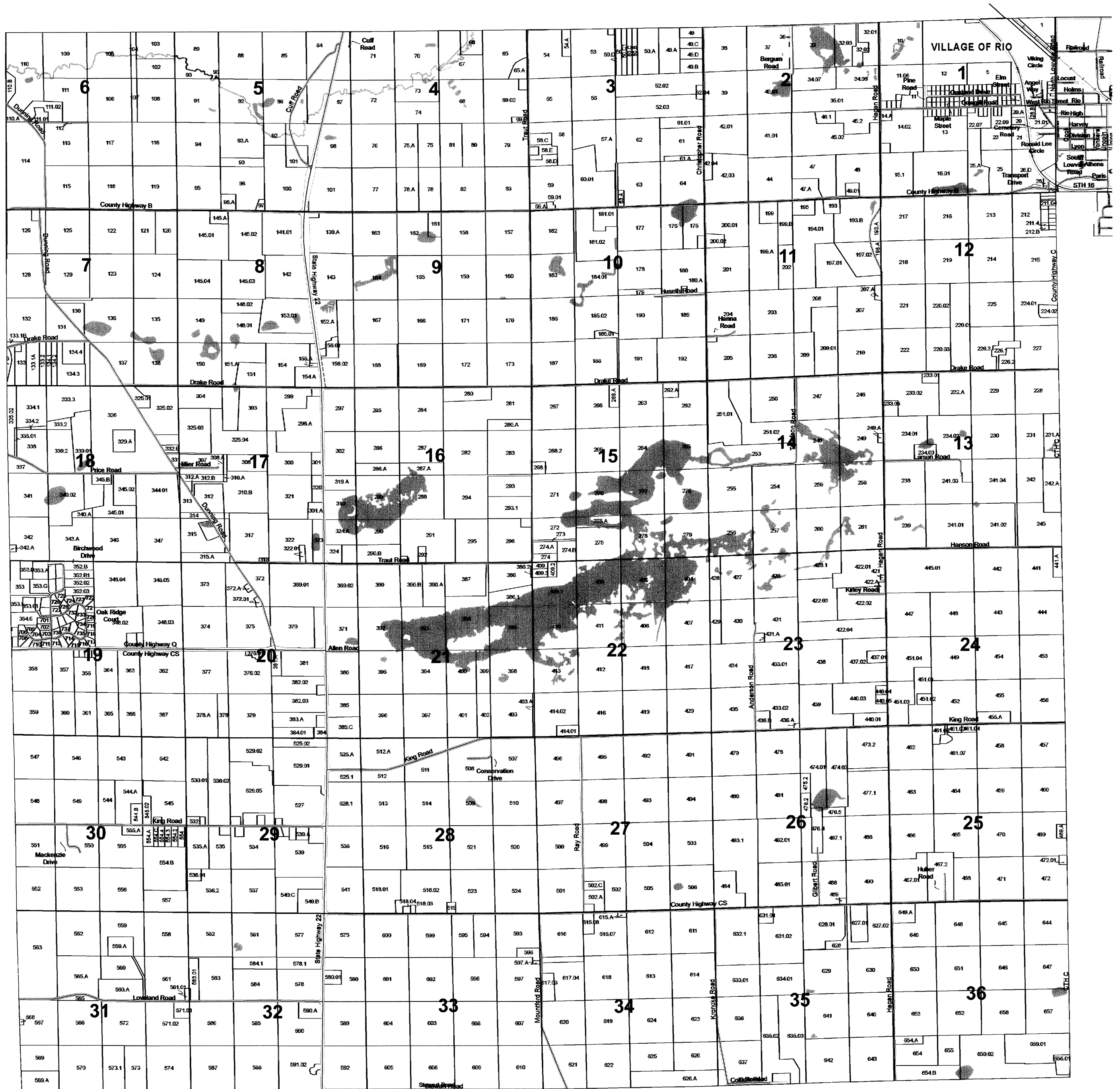

SEE TOWN OF LEEDS

TOWN OF LOWVILLE

SECTION 30 T11N R10E

1 inch = 400 feet 1:4,800

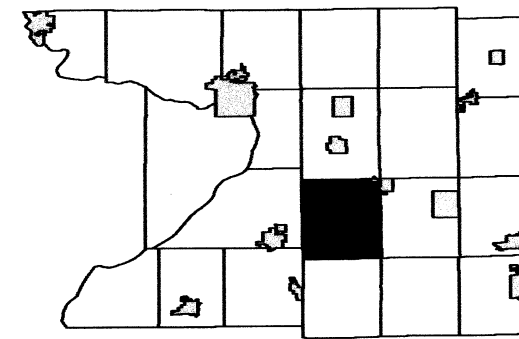

6	5	4	3	2	1
7	8	9	10	11	12
18	17	16	15	14	13
19	20	21	22	23	24
29	28	27	26	25	
31	32	33	34	35	36

SEE SECTION 19 - TOWN OF LOWVILLE

SEE SECTION 36 - TOWN OF DEKORRA

SEE SECTION 29 - TOWN OF LOWVILLE



SEE SECTION 31 - TOWN OF LOWVILLE

Replaced
2010

TOWN OF LOWVILLE

SECTION 35 T11N R10E

1 inch = 400 feet 1:4,800

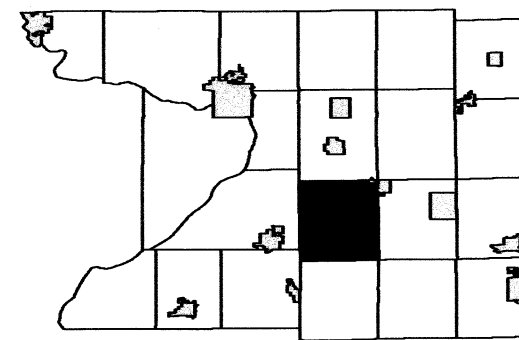

6	5	4	3	2	1
7	8	9	10	11	12
18	17	16	15	14	13
19	20	21	22	23	24
30	29	28	27	26	25
31	32	33	34	35	36

SEE SECTION 26 - TOWN OF LOWVILLE

SEE SECTION 34 - TOWN OF LOWVILLE

SEE SECTION 36 - TOWN OF LOWVILLE



SEE SECTION 2 - TOWN OF LEEDS

TOWN OF LOWVILLE

SECTION 34 T11N R10E

1 inch = 400 feet 1:4,800

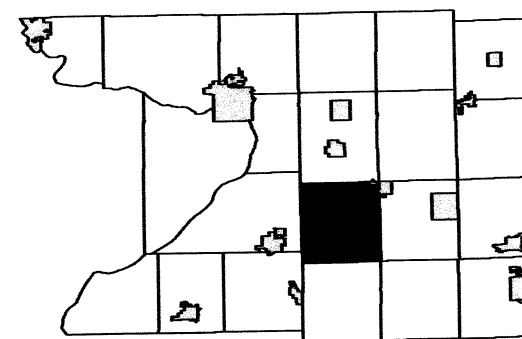

6	5	4	3	2	1
7	8	9	10	11	12
18	17	16	15	14	13
19	20	21	22	23	24
30	29	28	27	26	25
31	32	33	34	35	36

SEE SECTION 27 - TOWN OF LOWVILLE

SEE SECTION 33 - TOWN OF LOWVILLE

SEE SECTION 35 - TOWN OF LOWVILLE

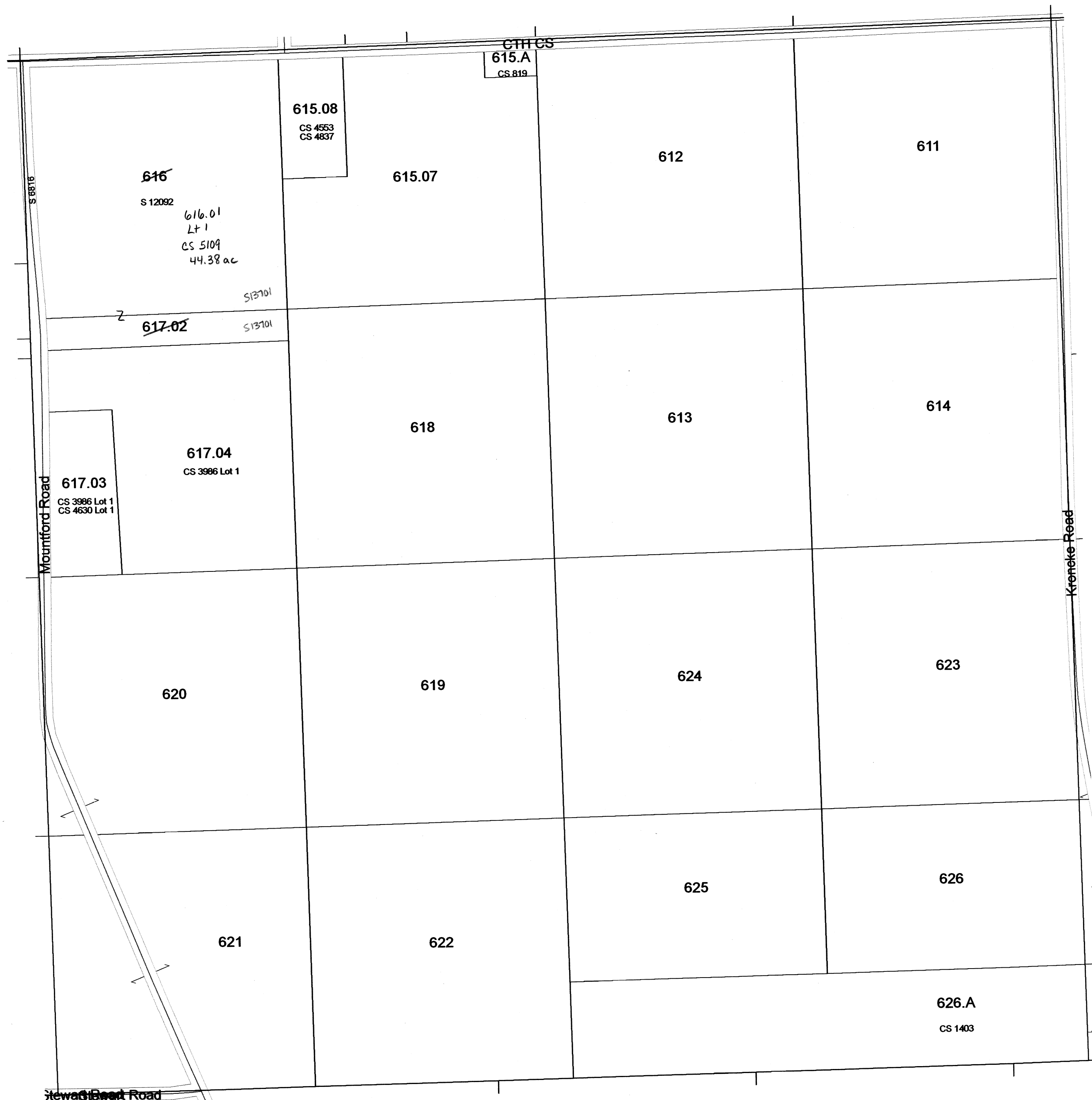

SEE SECTION 3 - TOWN OF LEEDS

Replaced
2011

Section 34
T11N R10E

TOWN OF LOWVILLE

SECTION 31 T11N R10E

1 inch = 400 feet 1:4,800

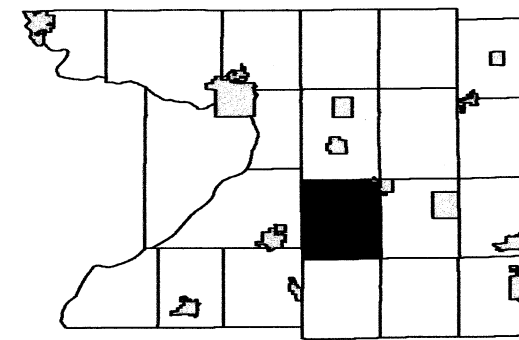

6	5	4	3	2	1
7	8	9	10	11	12
18	17	16	15	14	13
19	20	21	22	23	24
30	29	28	27	26	25
32	33	34	35	36	

SEE SECTION 30 - TOWN OF LOWVILLE

SEE SECTION 1 - TOWN OF ARLINGTON

SEE SECTION 32 - TOWN OF LOWVILLE

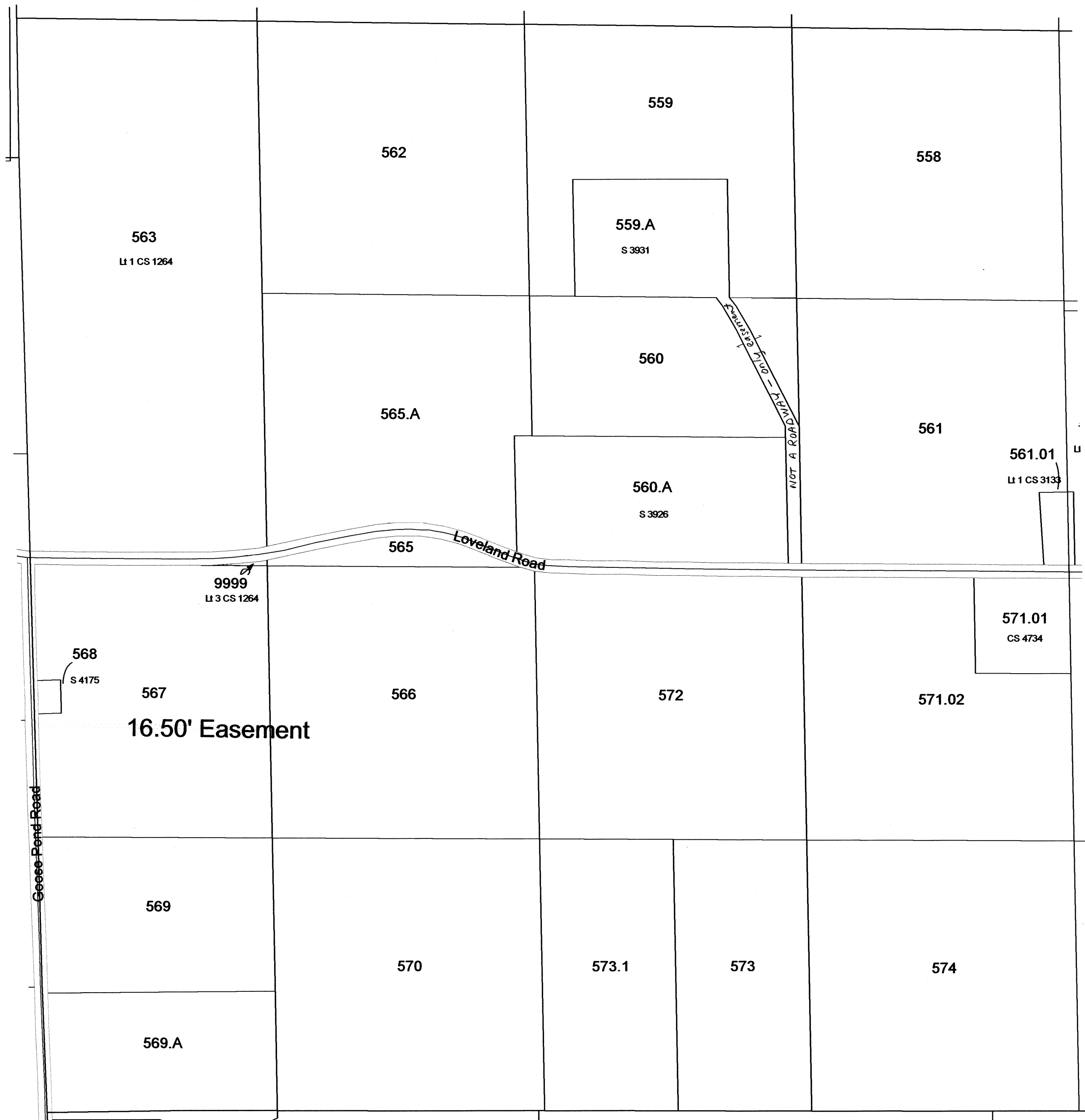

SEE SECTION 6 - TOWN OF LEEDS

Replaced
2011

TOWN OF LOWVILLE

SECTION 24 T11N R10E

1 inch = 400 feet 1:4,800

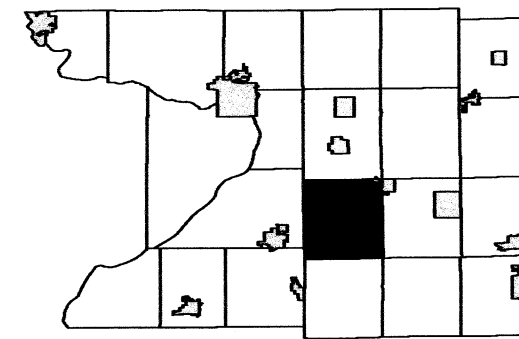

6	5	4	3	2	1
7	8	9	10	11	12
18	17	16	15	14	13
19	20	21	22	23	24
30	29	28	27	26	25
31	32	33	34	35	36

SEE SECTION 13 - TOWN OF LOWVILLE

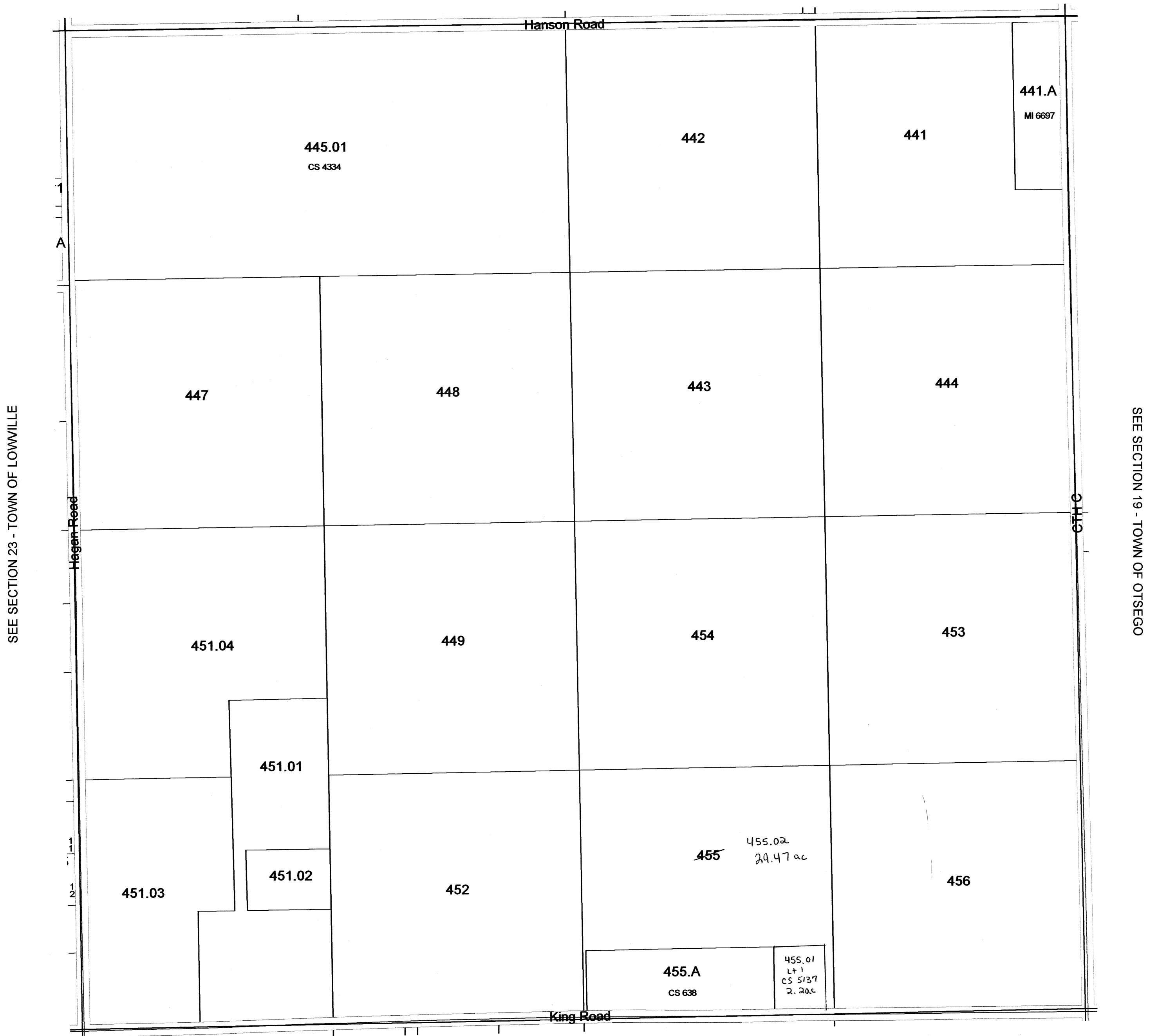

SEE SECTION 25 - TOWN OF LOWVILLE

TOWN OF LOWVILLE

SECTION 22 T11N R10E

1 inch = 400 feet 1:4,800

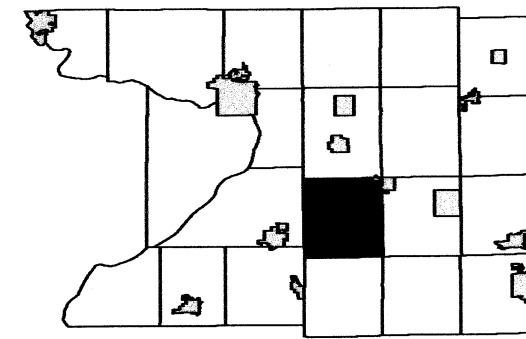

6	5	4	3	2	1
7	8	9	10	11	12
18	17	16	15	14	13
19	20	21	22	23	24
30	29	28	27	26	25
31	32	33	34	35	36

SEE SECTION 15 - TOWN OF LOWVILLE

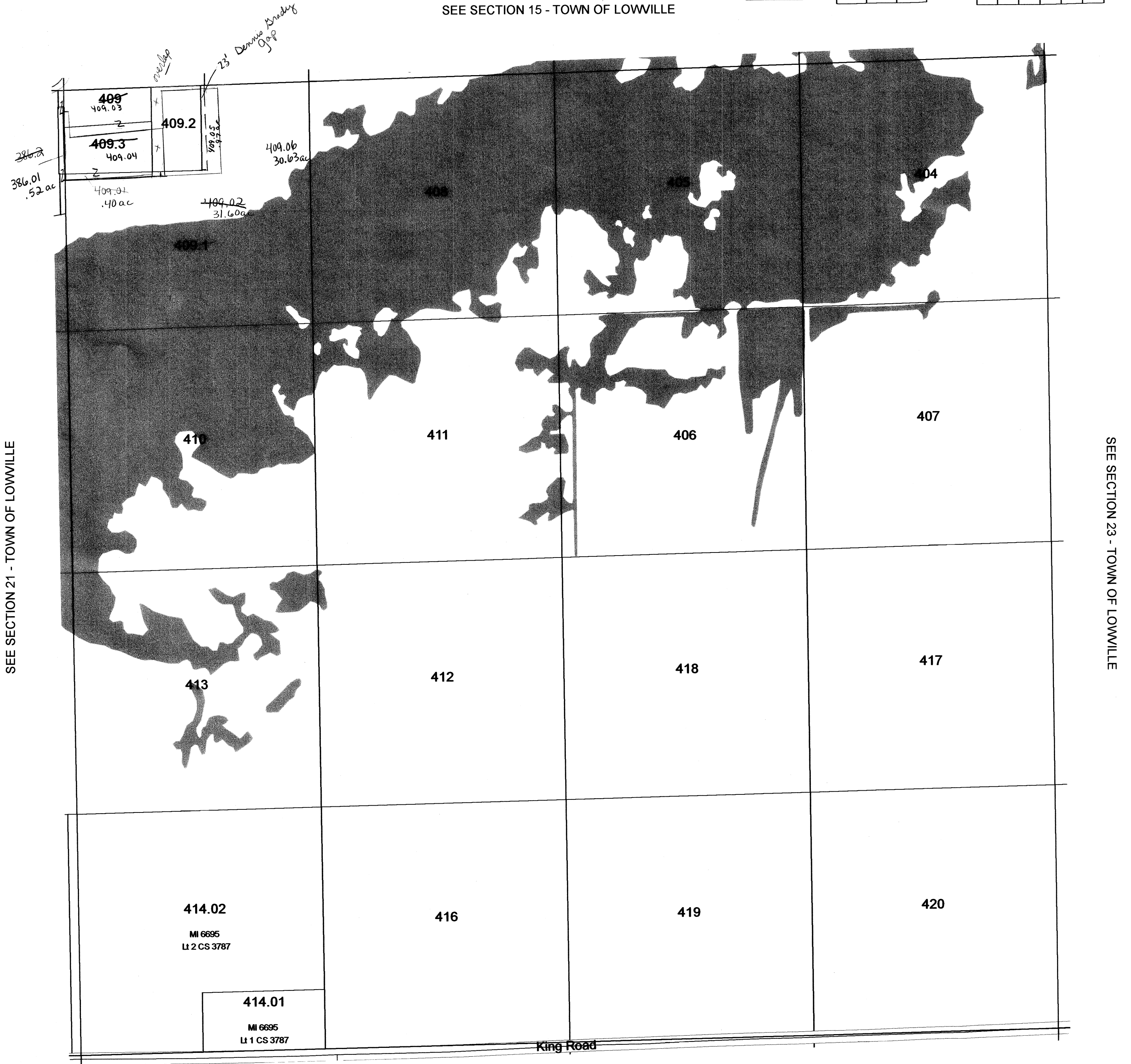

TOWN OF LOWVILLE

SECTION 21 T11N R10E

1 inch = 400 feet 1:4,800

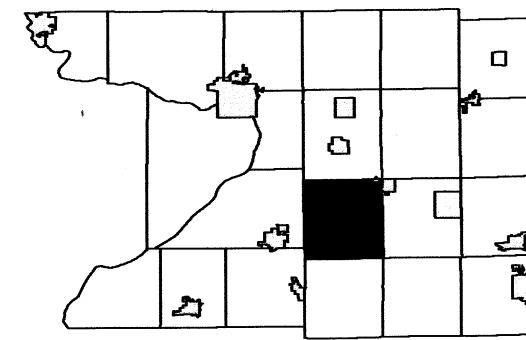

6	5	4	3	2	1
7	8	9	10	11	12
18	17	16	15	14	13
19	20	22	23	24	
30	29	28	27	26	25
31	32	33	34	35	36

SEE SECTION 16 - TOWN OF LOWVILLE

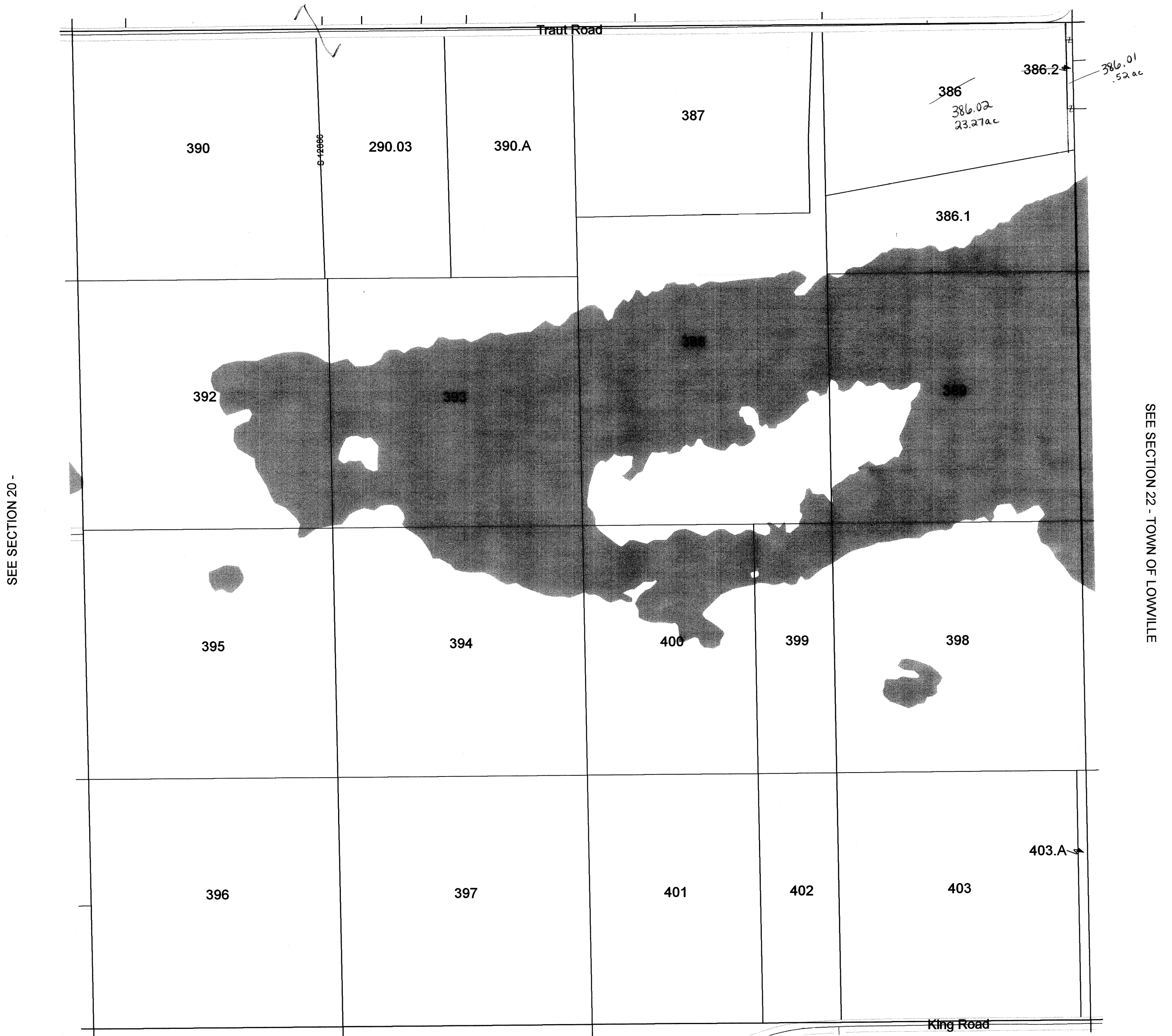

SEE SECTION 28 - TOWN OF LOWVILLE

TOWN OF LOWVILLE

SECTION 20 T11N R10E

1 inch = 400 feet 1:4,800

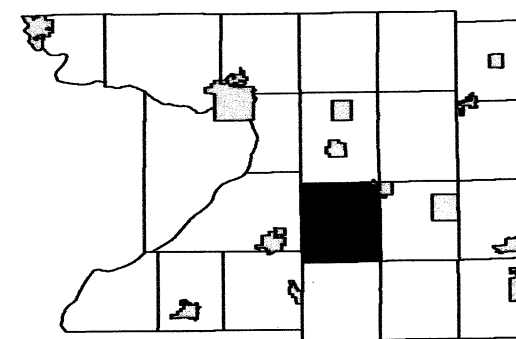

6	5	4	3	2	1
7	8	9	10	11	12
18	17	16	15	14	13
19	20	21	22	23	24
30	29	28	27	26	25
31	32	33	34	35	36

SEE SECTION 17 - TOWN OF LOWVILLE

SEE SECTION 19 - TOWN OF LOWVILLE

SEE SECTION 21 - TOWN OF LOWVILLE



SEE SECTION 29 - TOWN OF LOWVILLE

Replaced
2011

Section 20
T11N R10E

TOWN OF LOWVILLE

SECTION 10 T11N R10E

1 inch = 400 feet 1:4,800

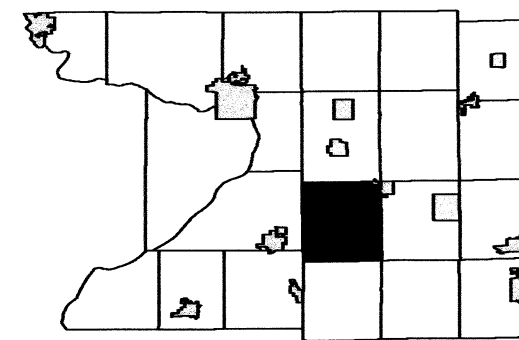

6	5	4	3	2	1
7	8	9	10	11	12
18	17	16	15	14	13
19	20	21	22	23	24
30	29	28	27	26	25
31	32	33	34	35	36

SEE SECTION 3 - TOWN OF LOWVILLE

SEE SECTION 9 - TOWN OF LOWVILLE

SEE SECTION 11 - TOWN OF LOWVILLE

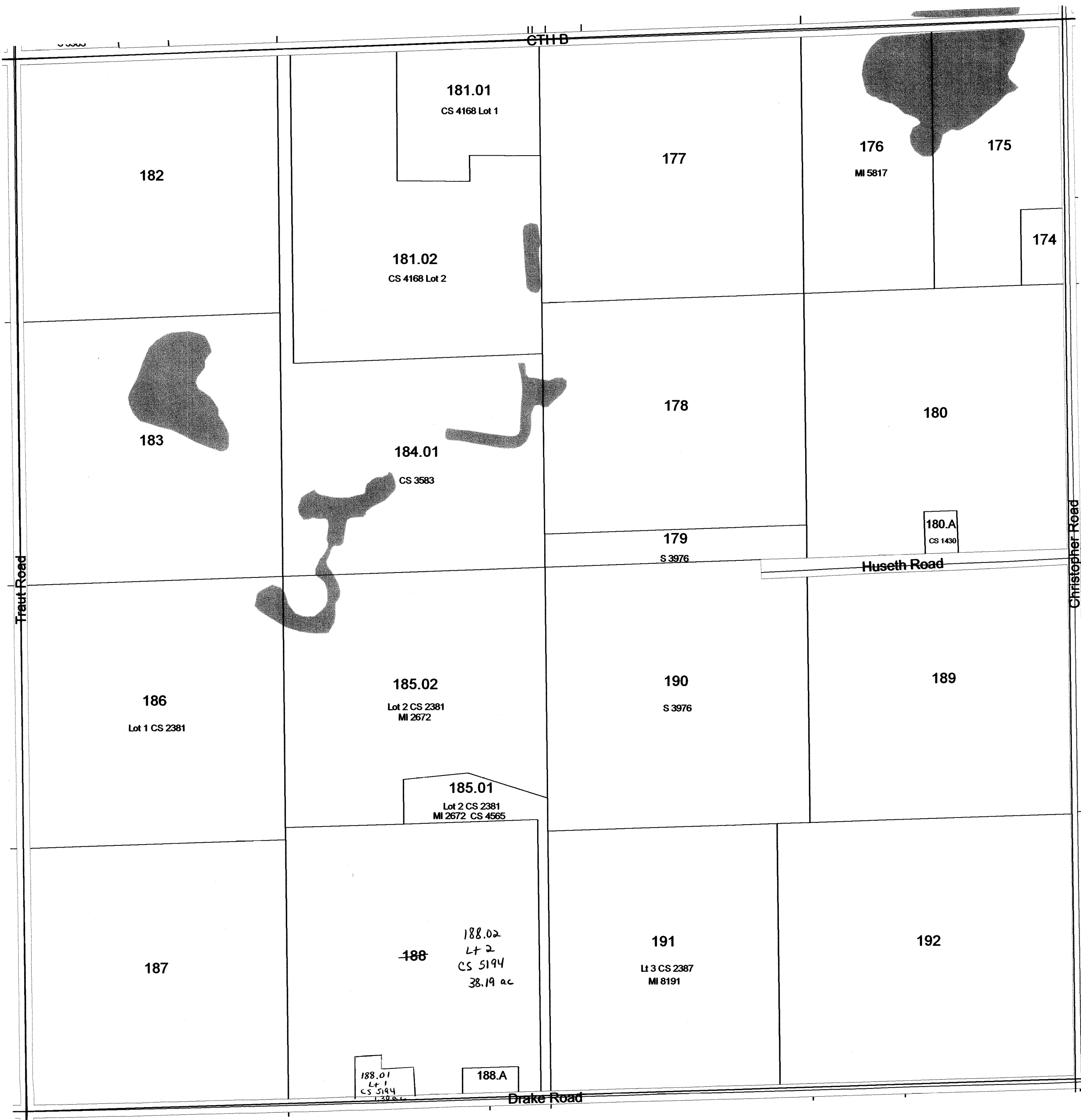

SEE SECTION 15 - TOWN OF LOWVILLE

TOWN OF LOWVILLE

SECTION 1 T11N R10E

1 inch = 400 feet 1:4,800

SEE SECTION 36 - TOWN OF WYOCENA

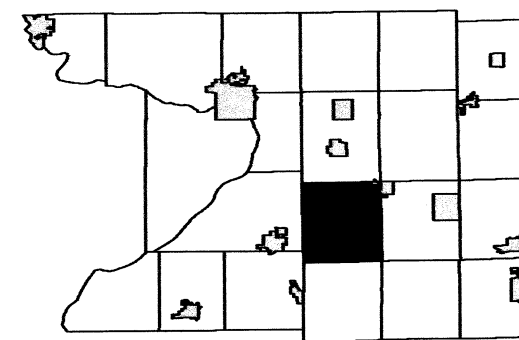

6	5	4	3	2	
7	8	9	10	11	12
18	17	16	15	14	13
19	20	21	22	23	24
30	29	28	27	26	25
31	32	33	34	35	36

SEE SECTION 2 - TOWN OF LOWVILLE

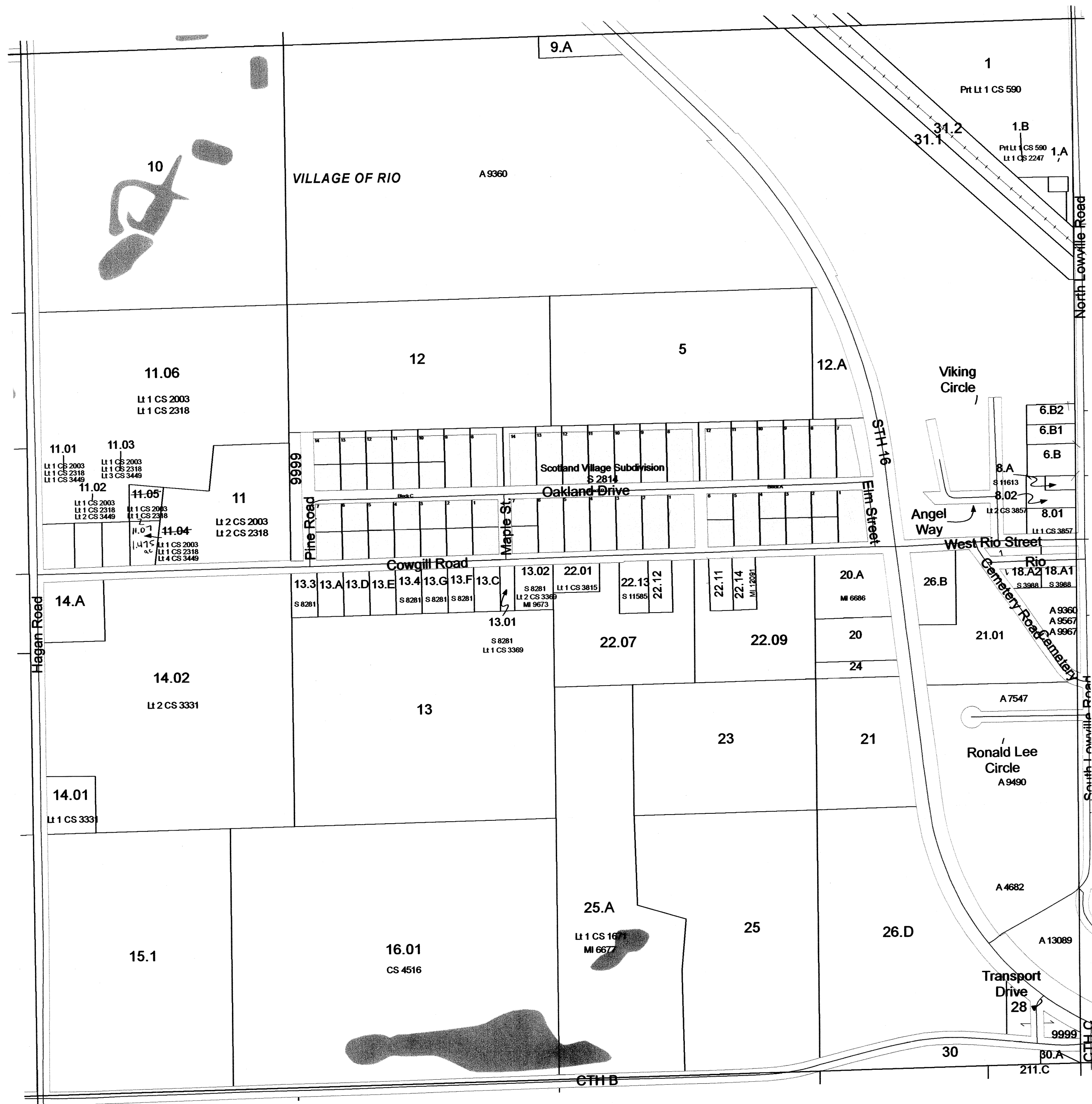

SEE VILLAGE OF RIO

SEE SECTION 12 - TOWN OF LOWVILLE

See Detail Map Page for map of small parcels and subdivisions

Replaced
2011

TOWN OF LOWVILLE

SEE TOWN OF WYOCENA

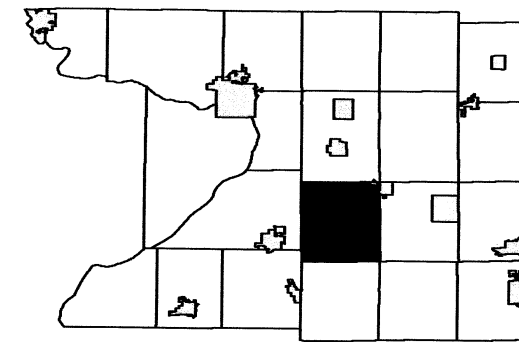

6	5	4	3	2	1
7	8	9	10	11	12
18	17	16	15	14	13
19	20	21	22	23	24
30	29	28	27	26	25
31	32	33	34	35	36

SEE TOWN OF DEKORRA

SEE TOWN OF OTSEGO

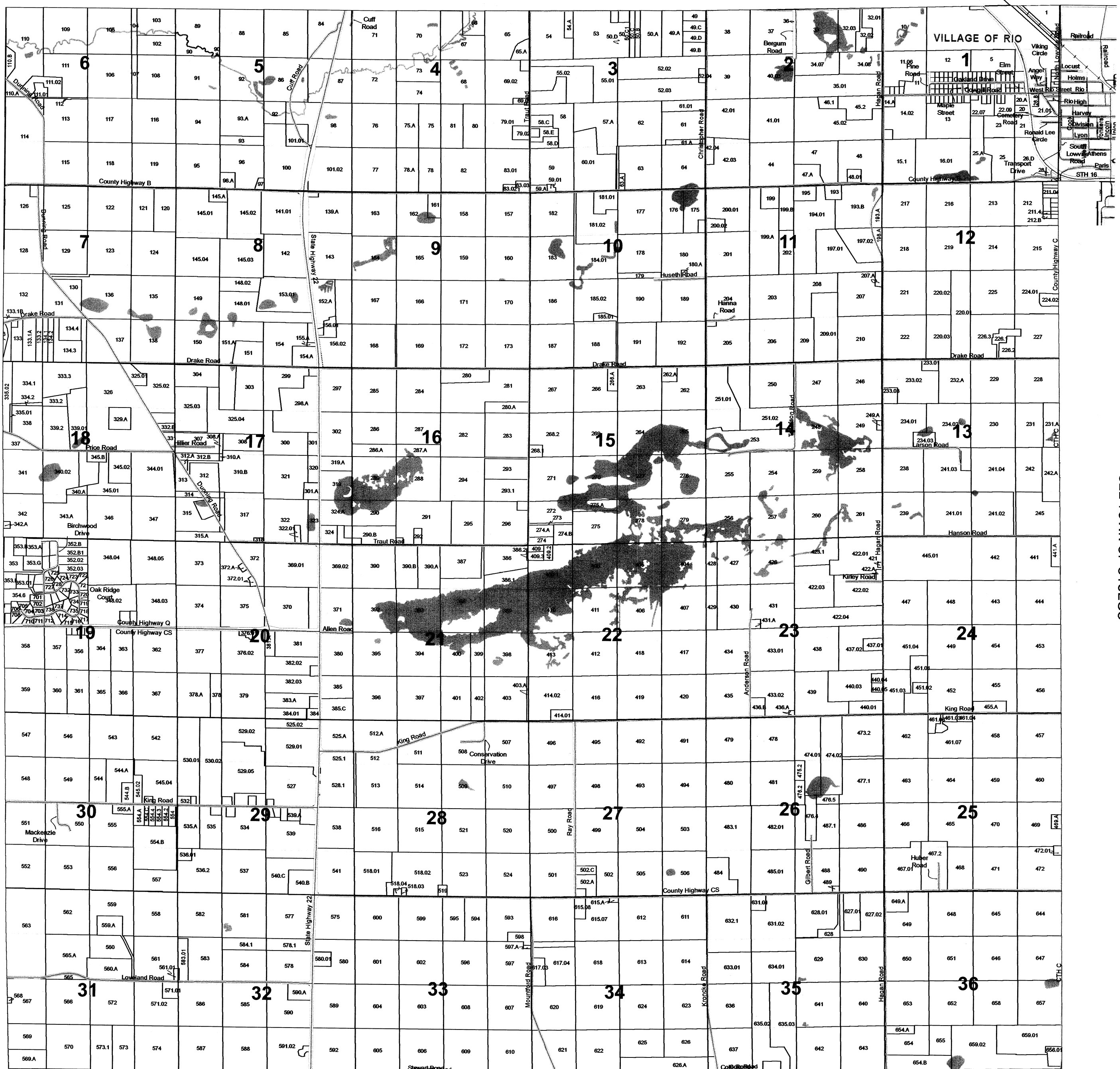

SEE TOWN OF LEEDS

Replaced
2011

TOWN OF LOWVILLE

SECTION 29 T11N R10E

1 inch = 400 feet 1:4,800

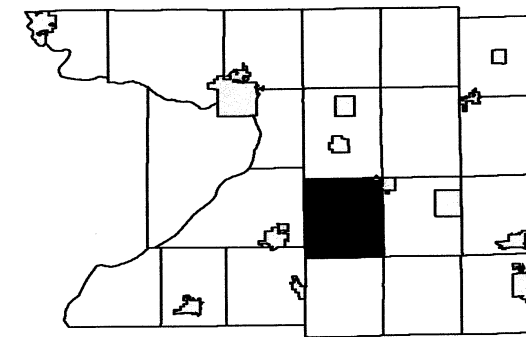

6	5	4	3	2	1
7	8	9	10	11	12
18	17	16	15	14	13
19	20	21	22	23	24
30	28	27	26	25	
31	32	33	34	35	36

SEE SECTION 20 -

SEE SECTION 30 - TOWN OF LOWVILLE

SEE SECTION 28 - TOWN OF LOWVILLE

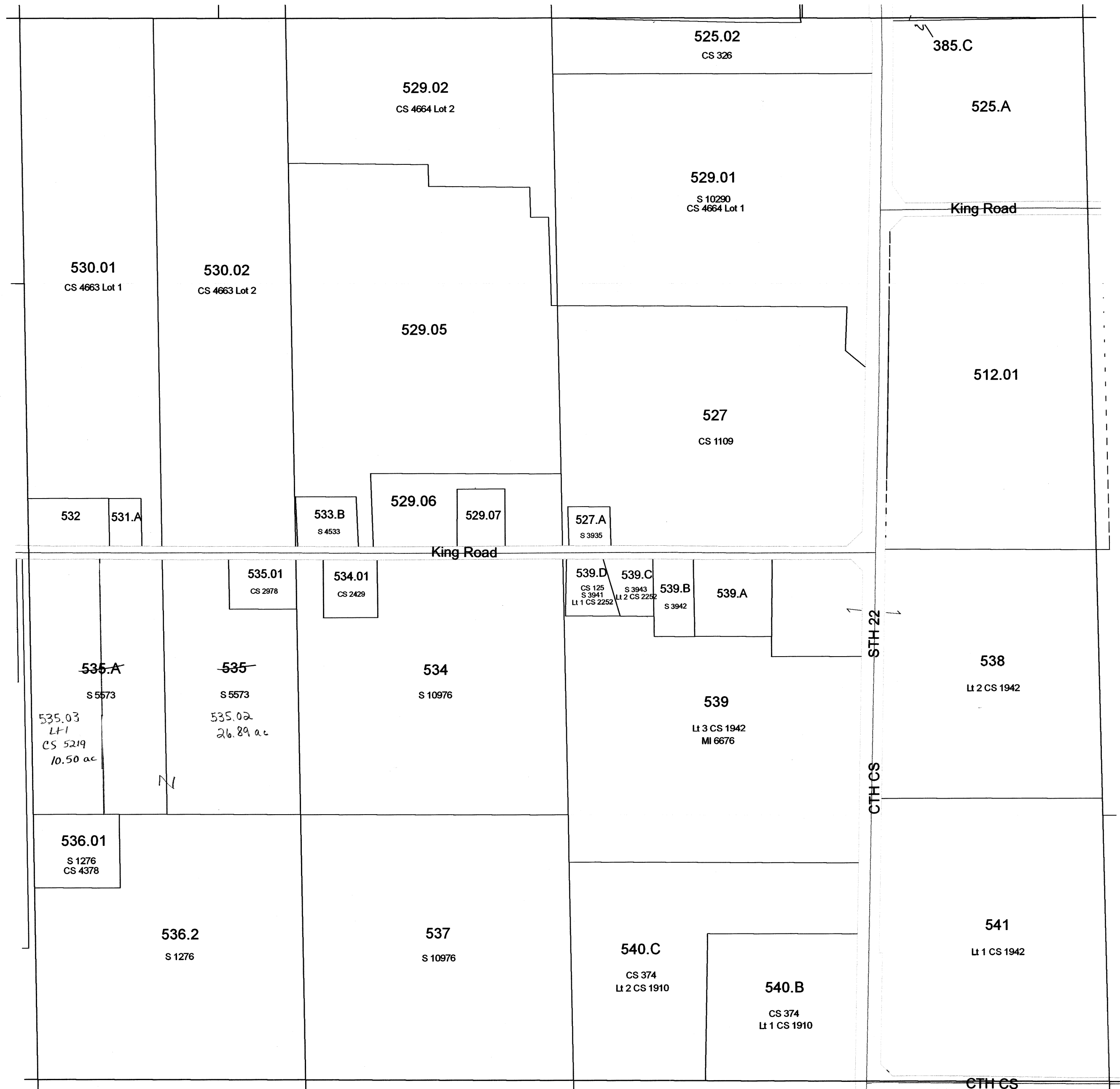

SEE SECTION 32 - TOWN OF LOWVILLE

TOWN OF LOWVILLE

SECTION 27 T11N R10E

1 inch = 400 feet 1:4,800

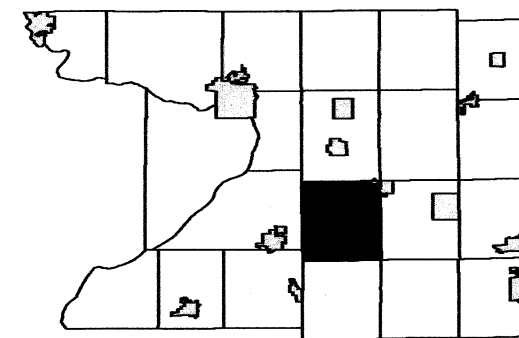

6	5	4	3	2	1
7	8	9	10	11	12
18	17	16	15	14	13
19	20	21	22	23	24
30	29	28	27	26	25
31	32	33	34	35	36

SEE SECTION 22 - TOWN OF LOWVILLE

SEE SECTION 28 - TOWN OF LOWVILLE

SEE SECTION 26 - TOWN OF LOWVILLE

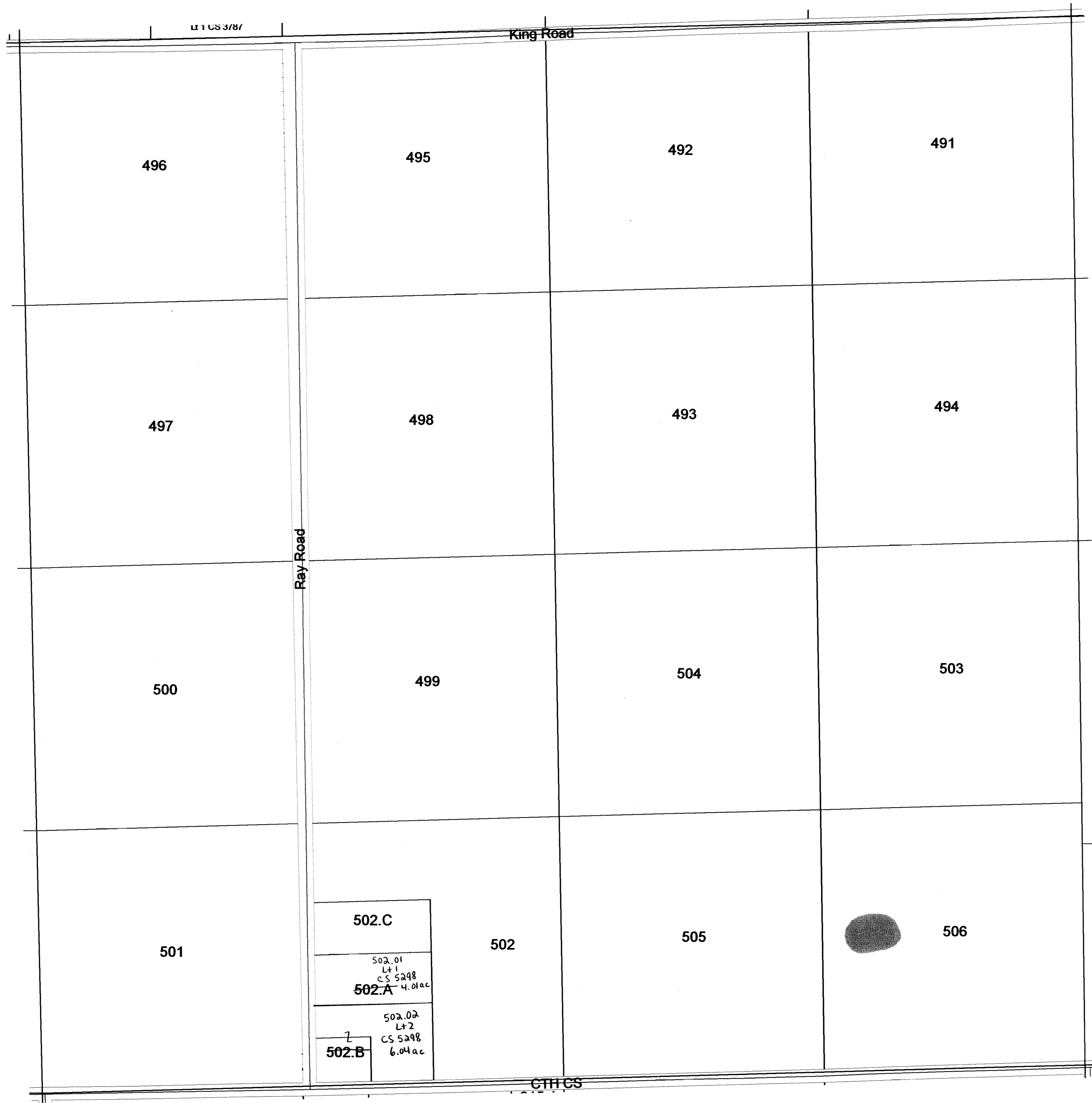

SEE SECTION 34 - TOWN OF LOWVILLE

Scanned
2012

TOWN OF LOWVILLE

SECTION 22 T11N R10E

1 inch = 400 feet 1:4,800

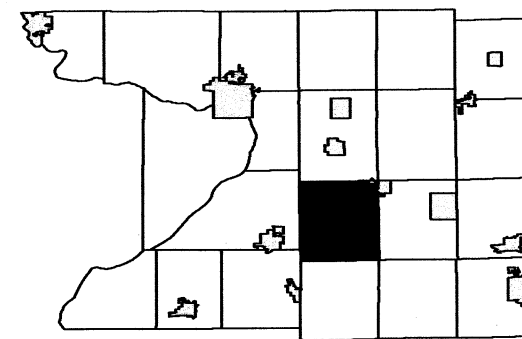

6	5	4	3	2	1
7	8	9	10	11	12
18	17	16	15	14	13
19	20	21	22	23	24
30	29	28	27	26	25
31	32	33	34	35	36

SEE SECTION 15 - TOWN OF LOWVILLE

SEE SECTION 21 - TOWN OF LOWVILLE

SEE SECTION 23 - TOWN OF LOWVILLE

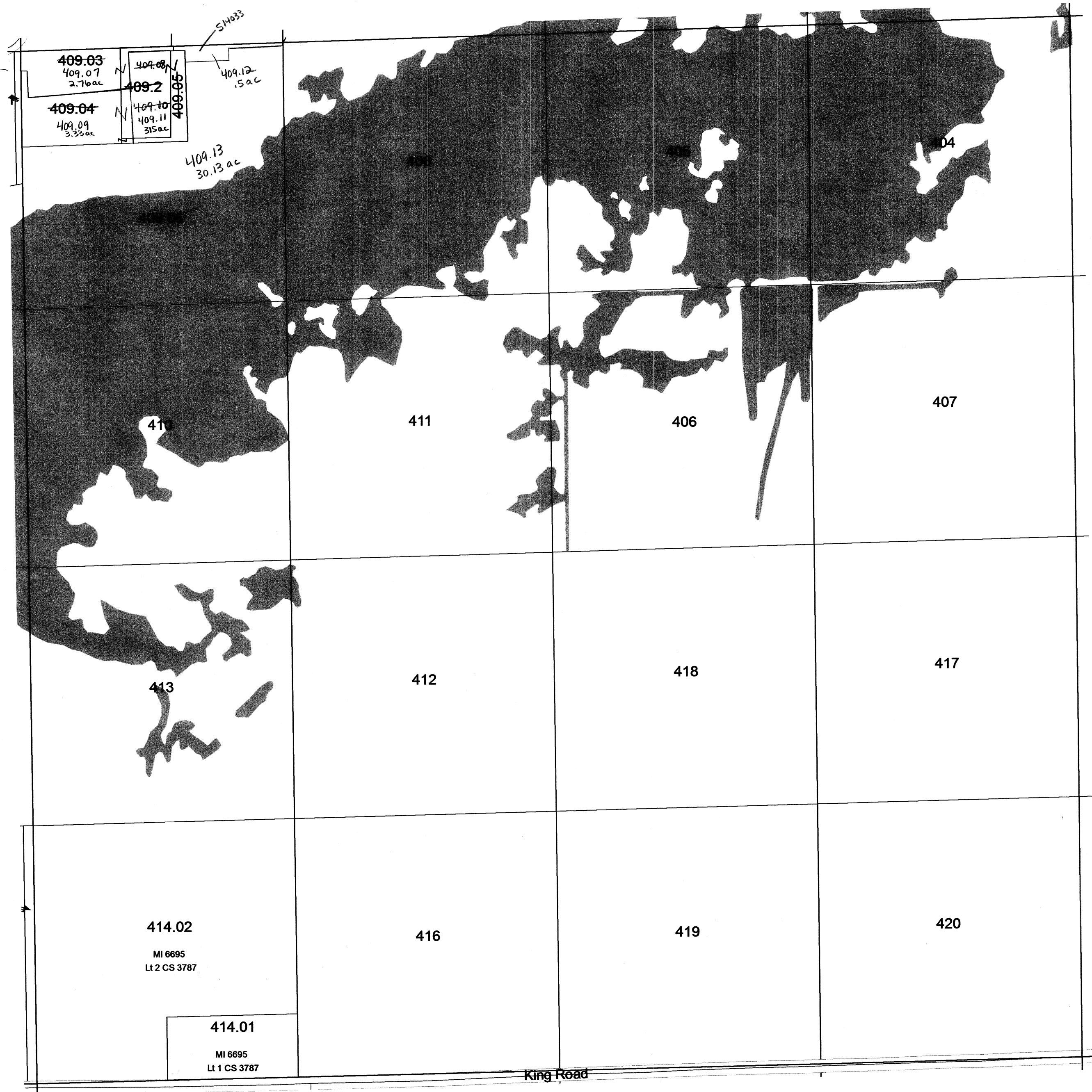

SEE SECTION 27 - TOWN OF LOWVILLE

Scanned
2012

TOWN OF LOWVILLE

SECTION 20 T11N R10E

1 inch = 400 feet 1:4,800

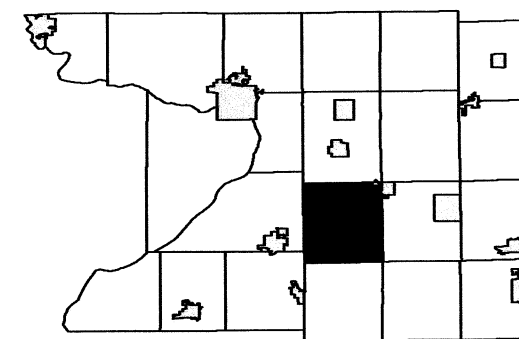

6	5	4	3	2	1
7	8	9	10	11	12
18	17	16	15	14	13
19	20	21	22	23	24
30	29	28	27	26	25
31	32	33	34	35	36

SEE SECTION 17 - TOWN OF LOWVILLE

SEE SECTION 19 - TOWN OF LOWVILLE

SEE SECTION 21 - TOWN OF LOWVILLE

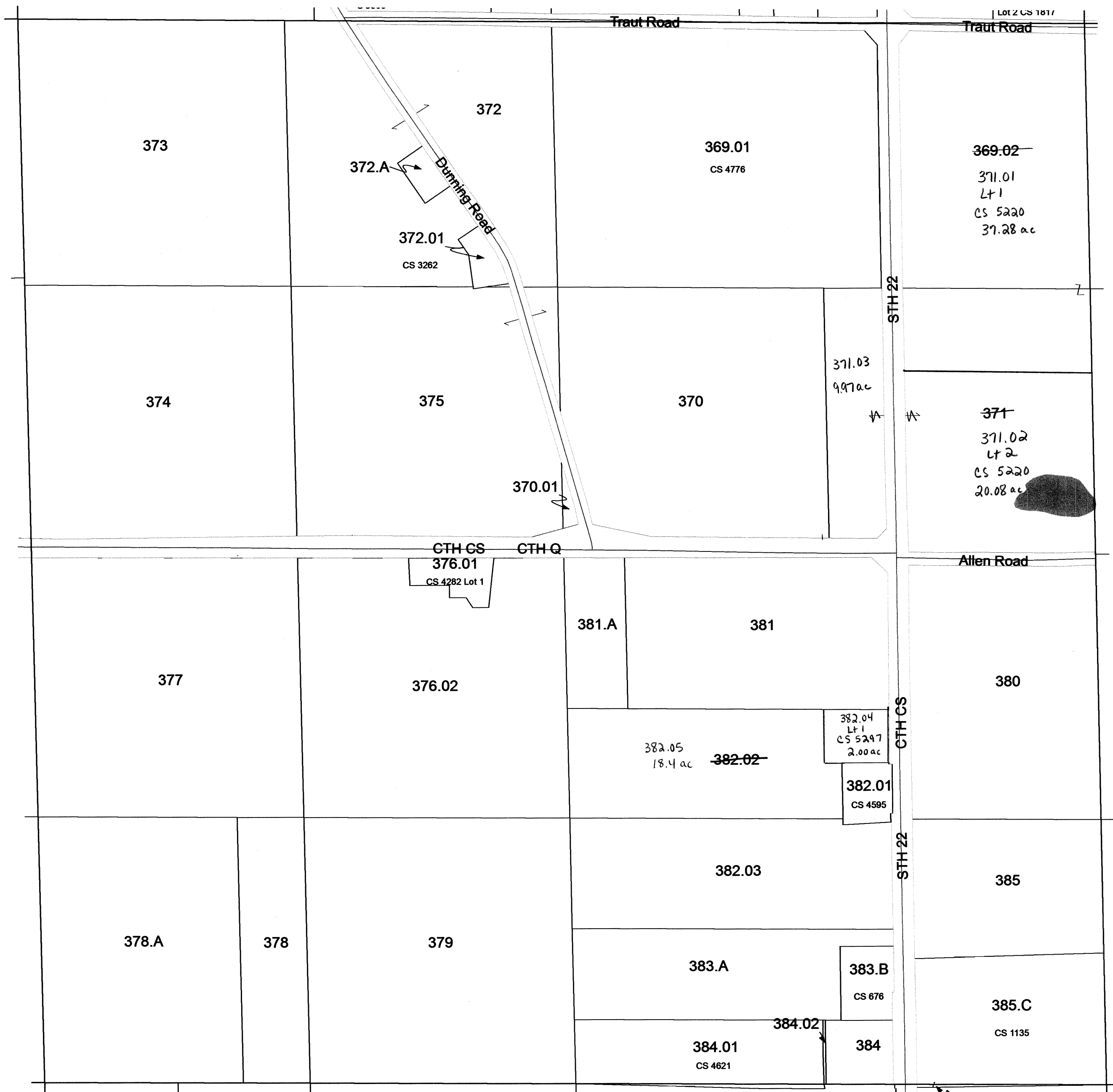

SEE SECTION 29 - TOWN OF LOWVILLE

Scanned
2012

TOWN OF LOWVILLE

SECTION 16 T11N R10E

1 inch = 400 feet 1:4,800

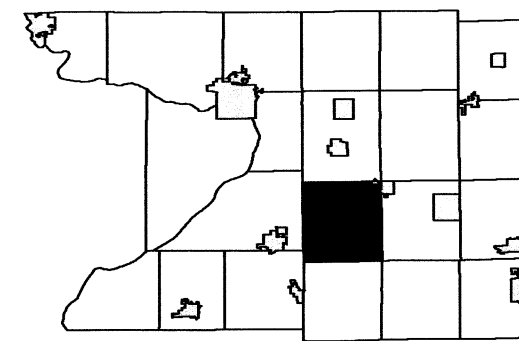

6	5	4	3	2	1
7	8	9	10	11	12
18	17	15	14	13	
19	20	21	22	23	24
30	29	28	27	26	25
31	32	33	34	35	36

SEE SECTION 9 - TOWN OF LOWVILLE

SEE SECTION 17 - TOWN OF LOWVILLE



SEE SECTION 15 - TOWN OF LOWVILLE

SEE SECTION 21 - TOWN OF LOWVILLE

1 inch = 400 feet 1:4,800

6	5	4		2	1
7	8	9	10	11	12
18	17	16	15	14	13
19	20	21	22	23	24
30	29	28	27	26	25
31	32	33	34	35	36

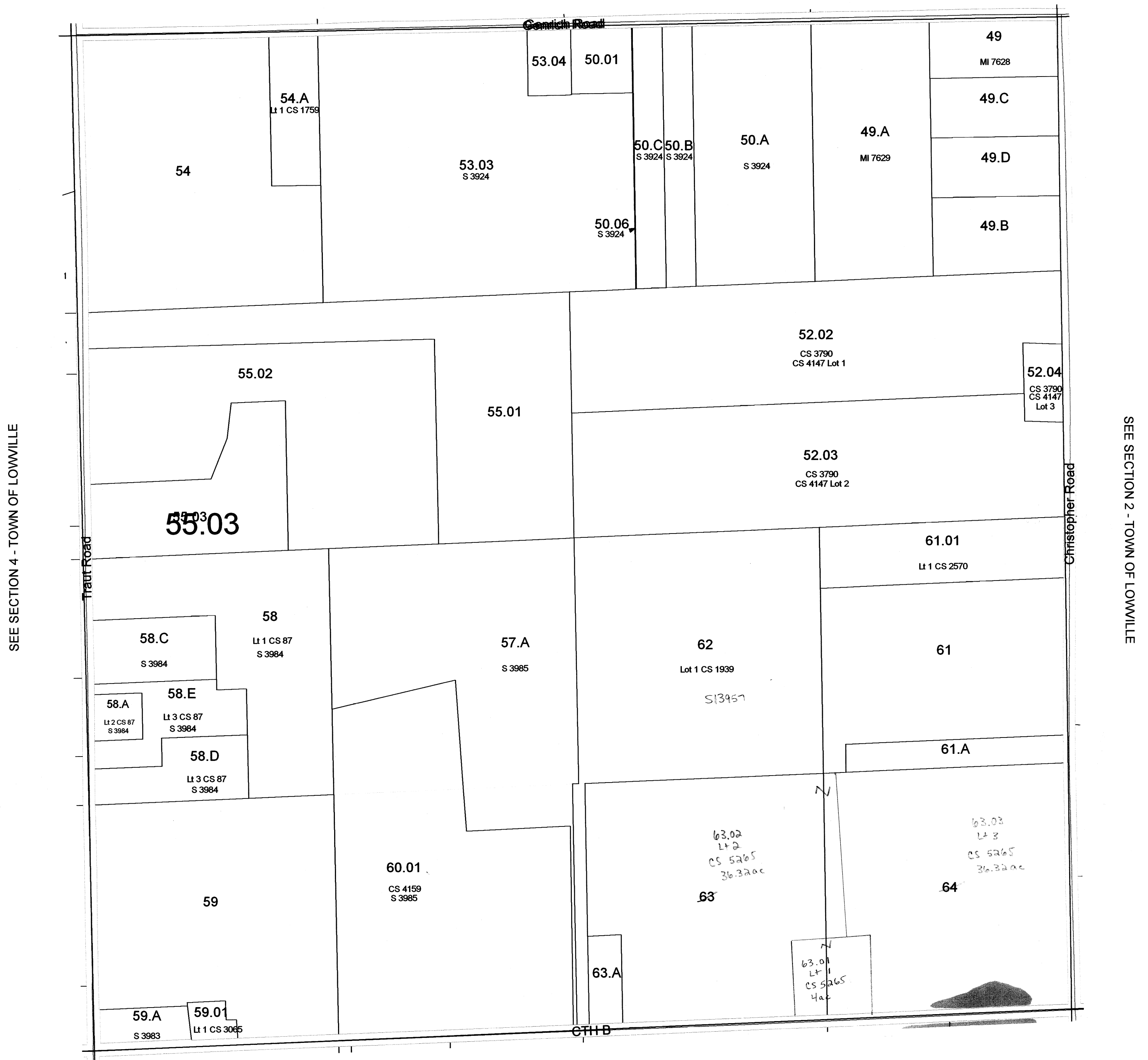

Section 03
T11N R10E

TOWN OF LOWVILLE

SEE TOWN OF WYOCENA

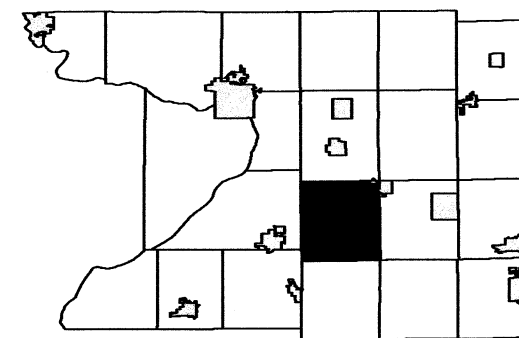

6	5	4	3	2	1
7	8	9	10	11	12
18	17	16	15	14	13
19	20	21	22	23	24
30	29	28	27	26	25
31	32	33	34	35	36

SEE TOWN OF DEKORRA

SEE TOWN OF OTSEGO

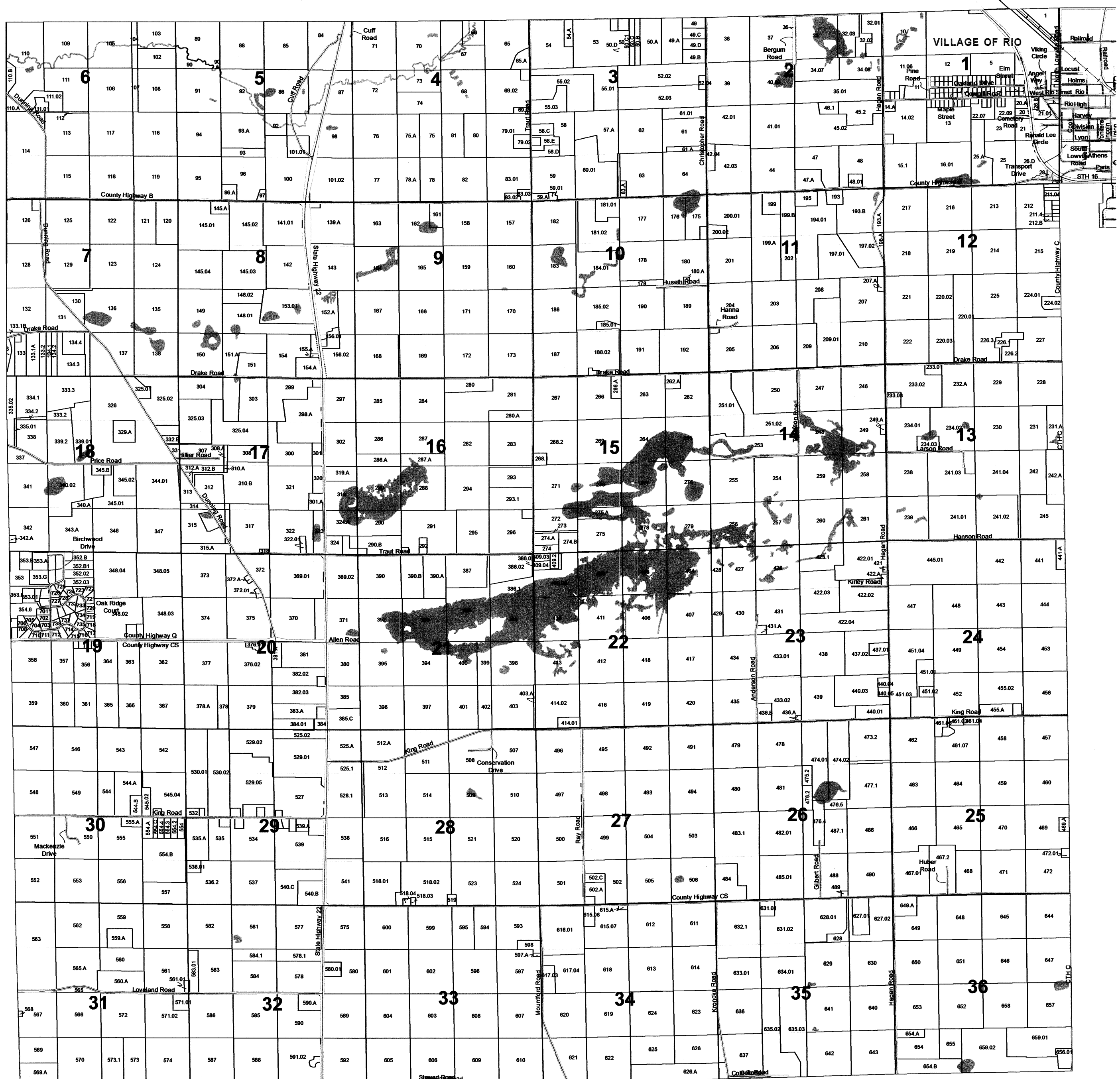

SEE TOWN OF LEEDS

TOWN OF LOWVILLE

SEE TOWN OF WYOCENA

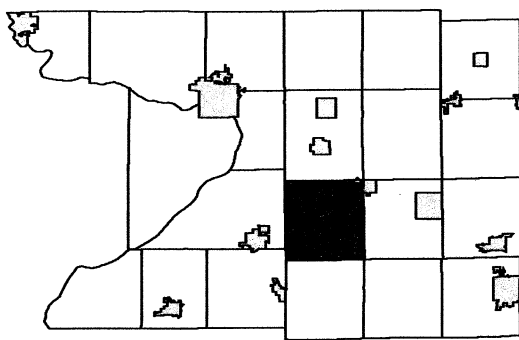

6	5	4	3	2	1
7	8	9	10	11	12
18	17	16	15	14	13
19	20	21	22	23	24
30	29	28	27	26	25
31	32	33	34	35	36

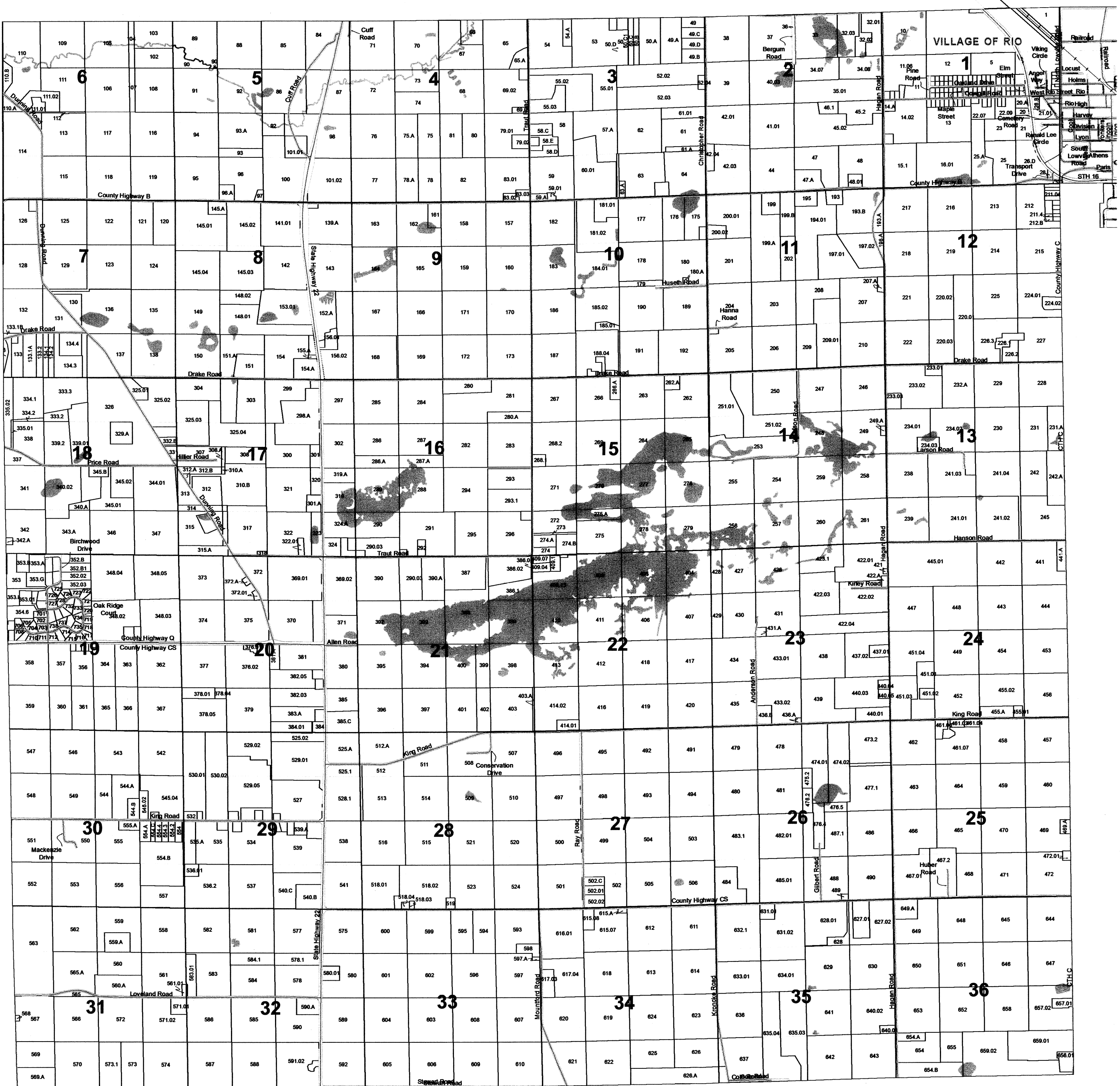

SEE TOWN OF DEKORRA

SEE TOWN OF OTSEGO

SEE TOWN OF LEEDS

REPLACED
2014

1 inch = 400 feet 1:4,800

6	5	4	3	2	
7	8	9	10	11	12
18	17	16	15	14	13
19	20	21	22	23	24
30	29	28	27	26	25
31	32	33	34	35	36

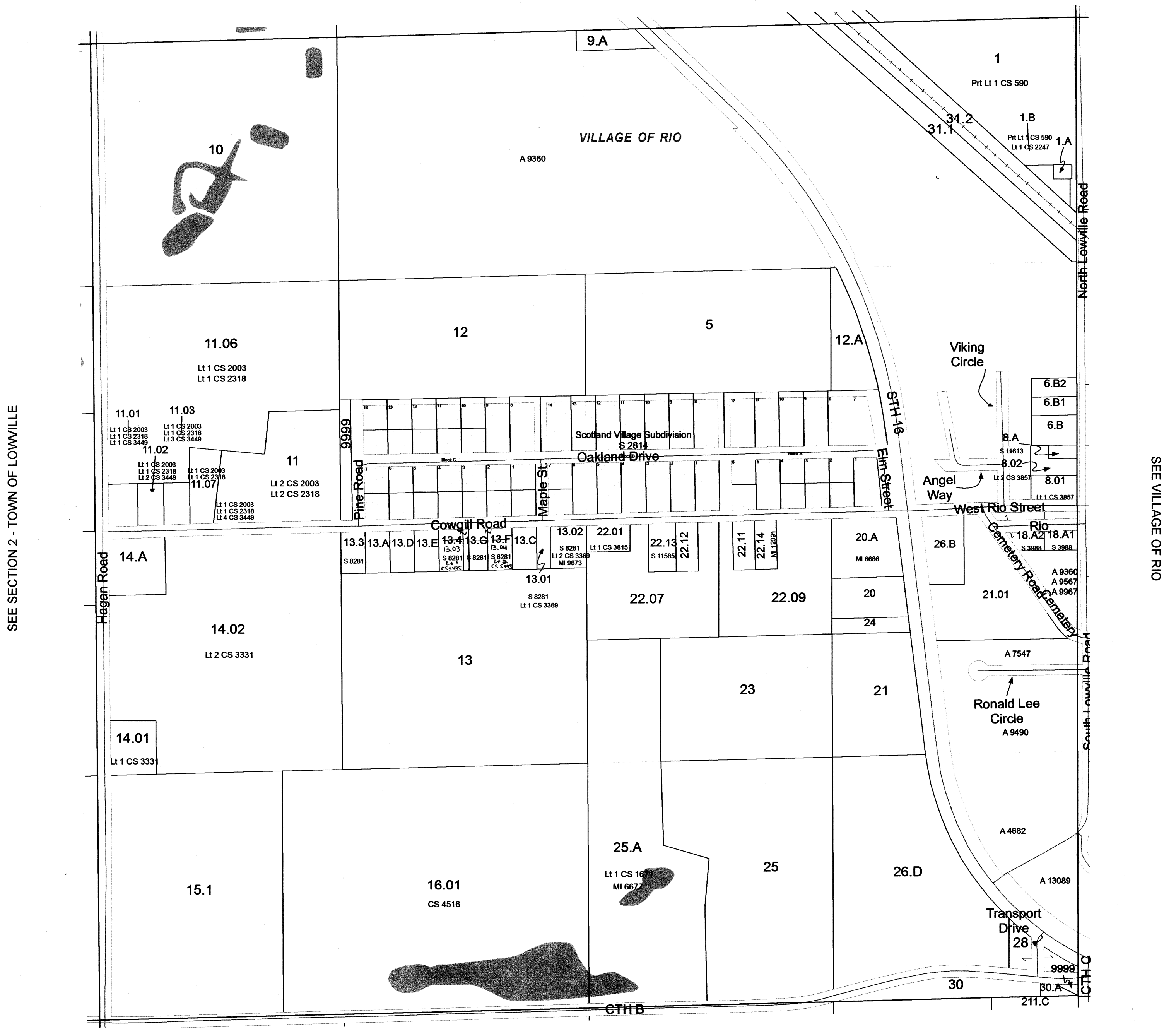

REPLACED
2014

TOWN OF LOWVILLE

SECTION 16 T11N R10E

1 inch = 400 feet 1:4,800

SEE SECTION 9 - TOWN OF LOWVILLE

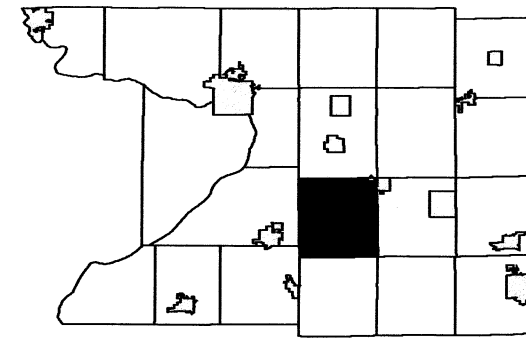

6	5	4	3	2	1
7	8	9	10	11	12
18	17	16	15	14	13
19	20	21	22	23	24
30	29	28	27	26	25
31	32	33	34	35	36

SEE SECTION 17 - TOWN OF LOWVILLE

SEE SECTION 15 - TOWN OF LOWVILLE



SEE SECTION 21 - TOWN OF LOWVILLE

Scanned
2012

1 inch = 400 feet 1:4,800

SEE SECTION 8 - TOWN OF LOWWILLE

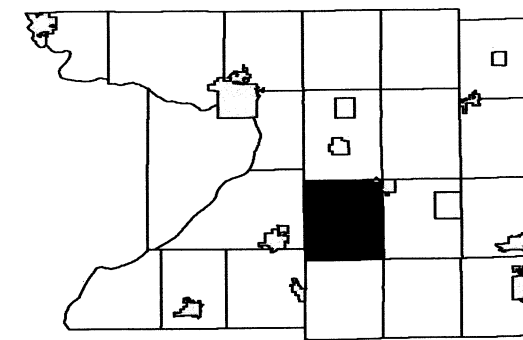

6	5	4	3	2	1
7	8	9	10	11	12
18		16	15	14	13
19	20	21	22	23	24
30	29	28	27	26	25
31	32	33	34	35	36

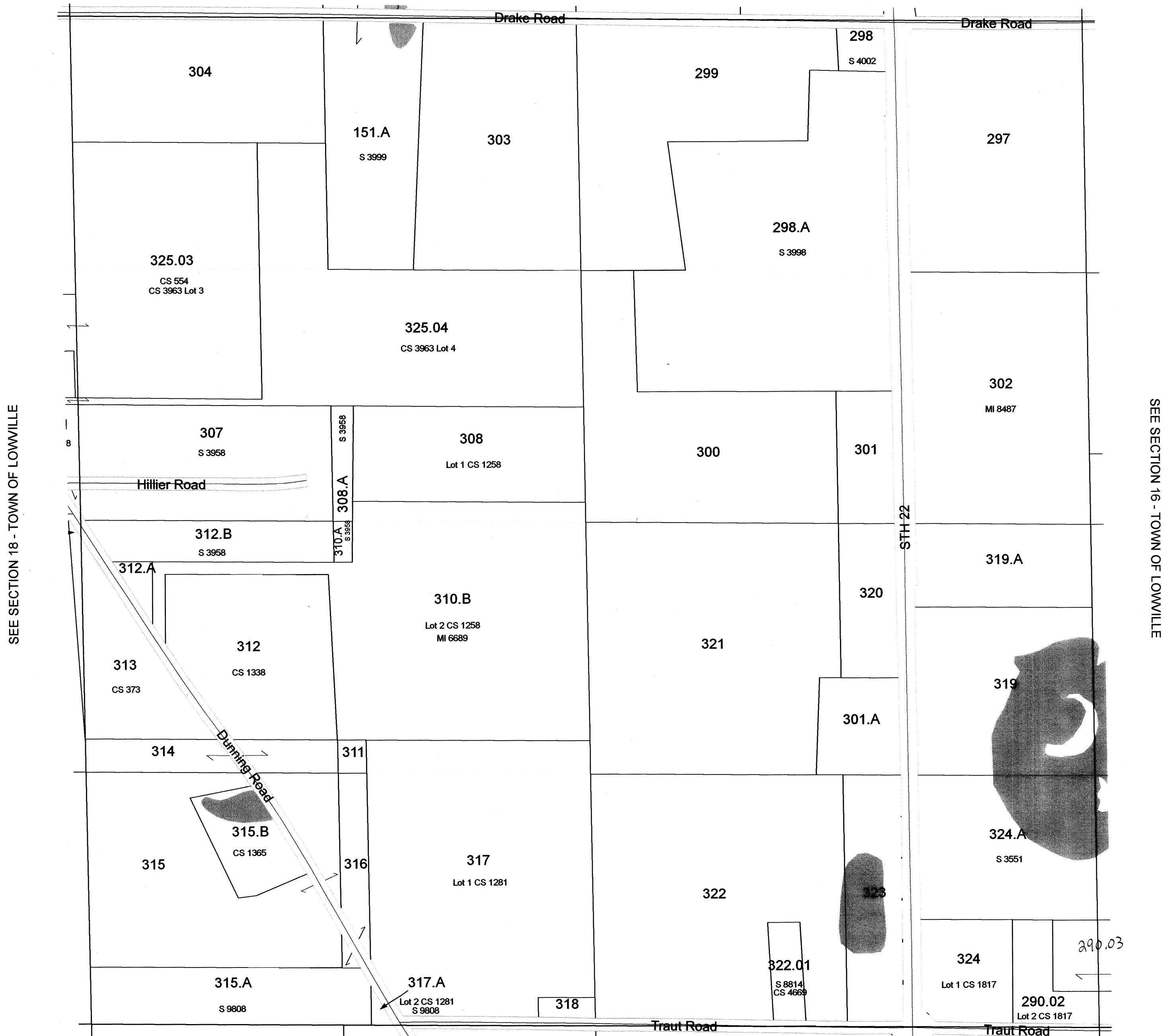

REPLACED
2014

TOWN OF LOWVILLE

SECTION 20 T11N R10E

1 inch = 400 feet 1:4,800

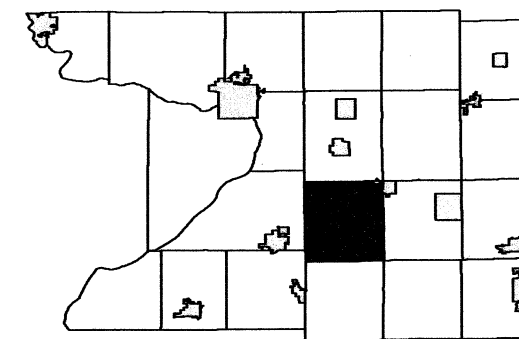

6	5	4	3	2	1
7	8	9	10	11	12
18	17	16	15	14	13
19	20	21	22	23	24
30	29	28	27	26	25
31	32	33	34	35	36

SEE SECTION 17 - TOWN OF LOWVILLE

SEE SECTION 19 - TOWN OF LOWVILLE

SEE SECTION 21 - TOWN OF LOWVILLE



REPLACED
2014

SEE SECTION 29 - TOWN OF LOWVILLE

TOWN OF LOWVILLE

SECTION 36 T11N R10E

1 inch = 400 feet 1:4,800

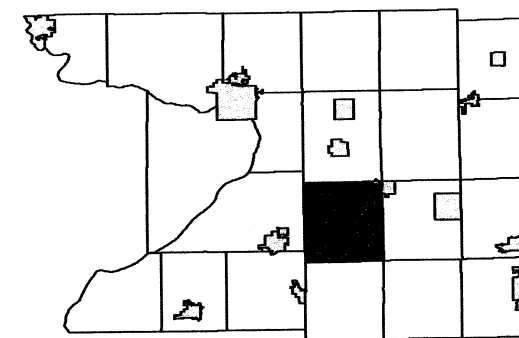

6	5	4	3	2	1
7	8	9	10	11	12
18	17	16	15	14	13
19	20	21	22	23	24
30	29	28	27	26	25
31	32	33	34	35	

SEE SECTION 25 - TOWN OF LOWVILLE

SEE SECTION 35 - TOWN OF LOWVILLE

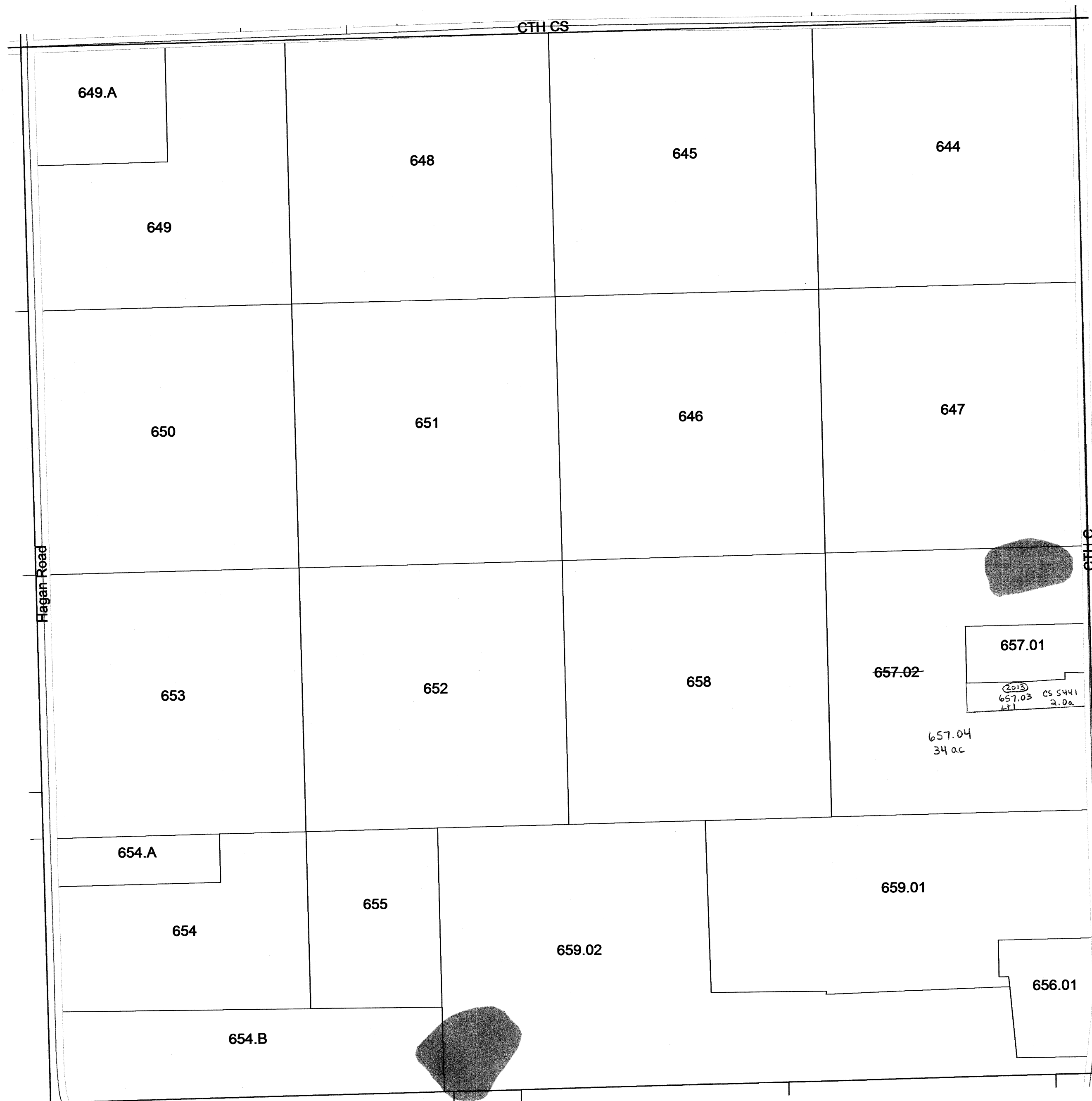

SEE SECTION 31 - TOWN OF OTSEGO

REPLACED
2014

SEE SECTION 1 - TOWN OF LEEDS