

MARCELLON

SEC. 1 T13N R10E

Replaced
Replaced
2001

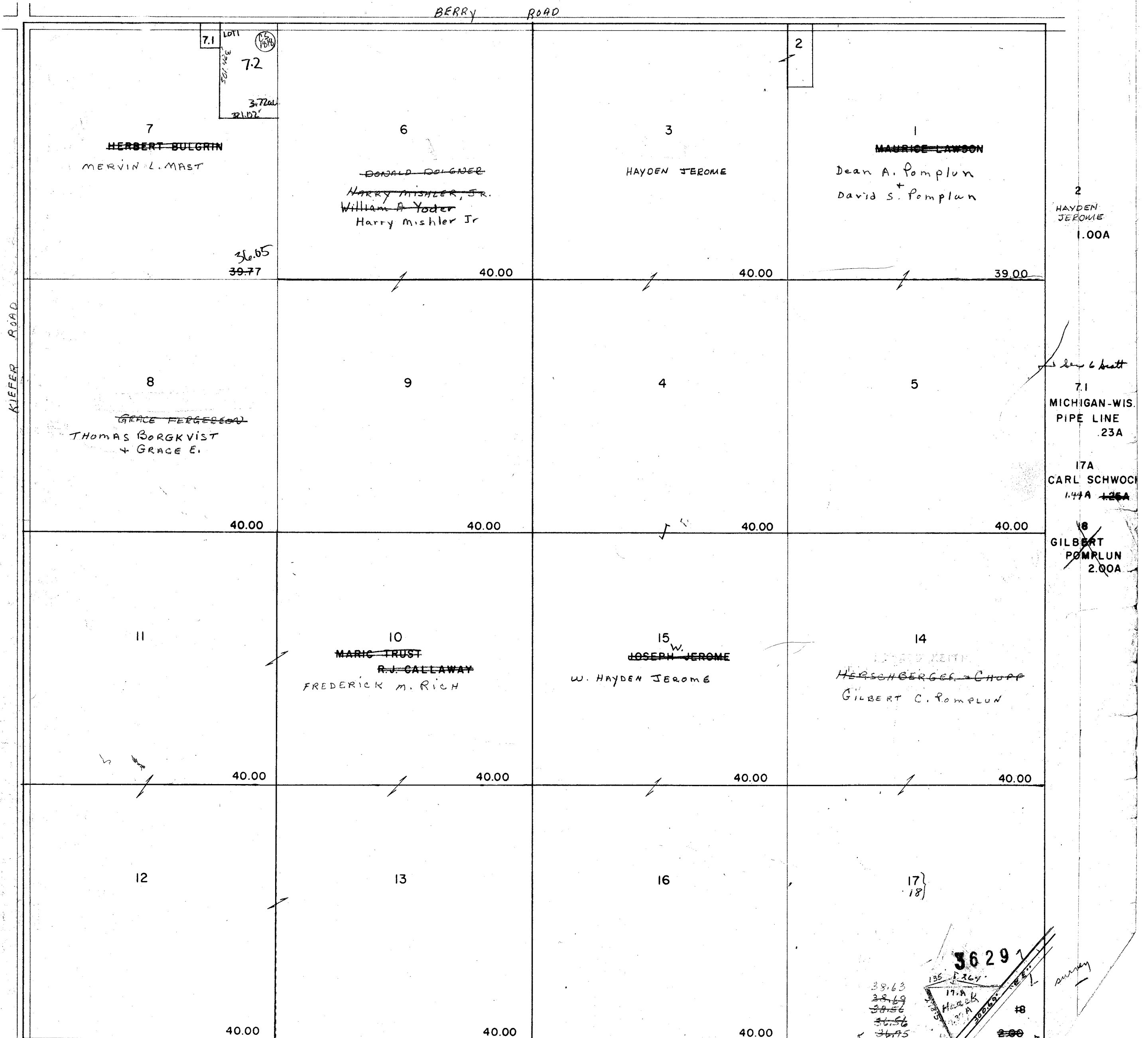

PROPERTY OF TAX LISTING DEPARTMENT

MARCELLON

SEC. 2 T13N R10E

Replaced
2001

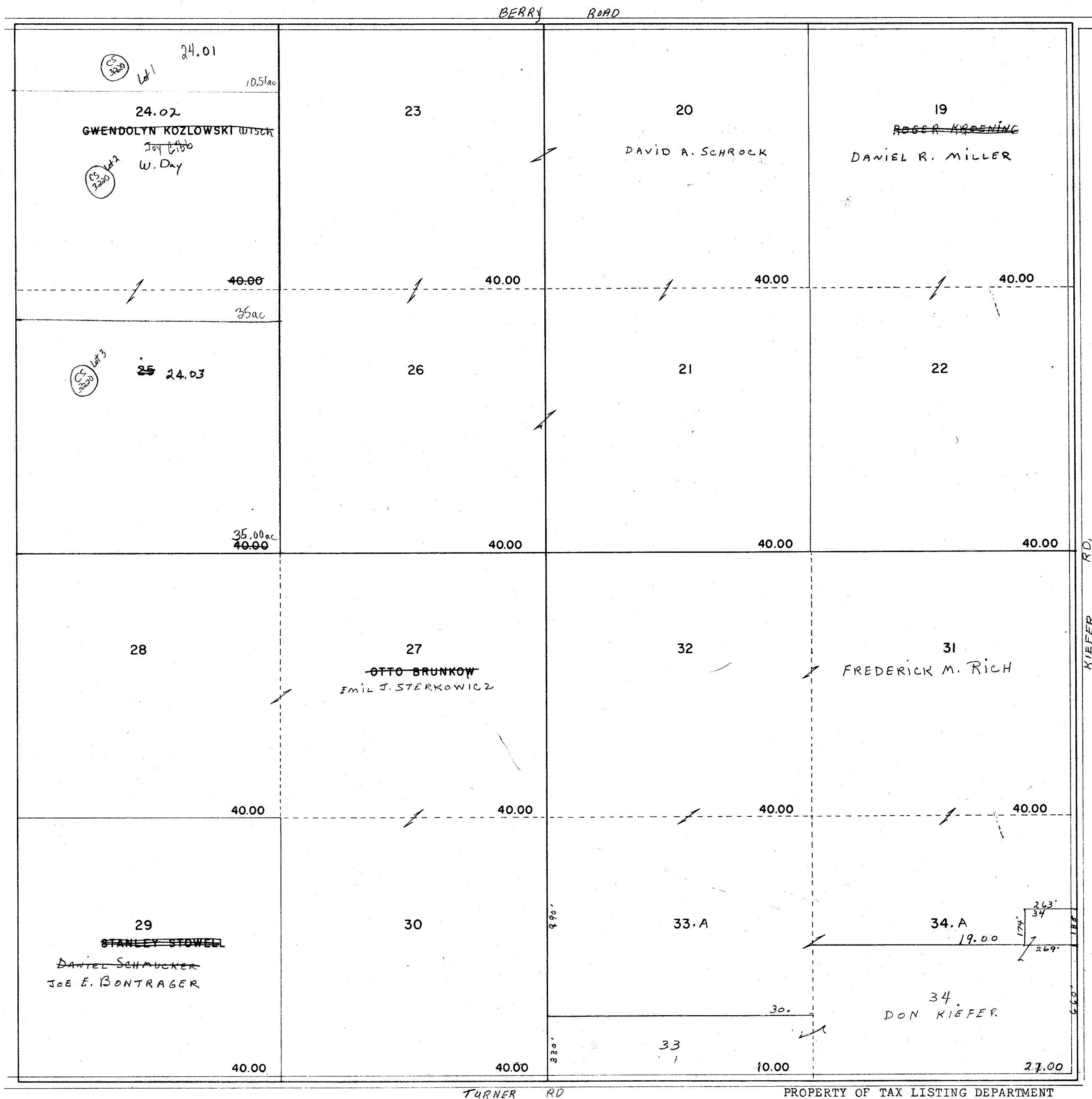

MARCELLON

SEC. 3 T13N R10E

Replaced
2001

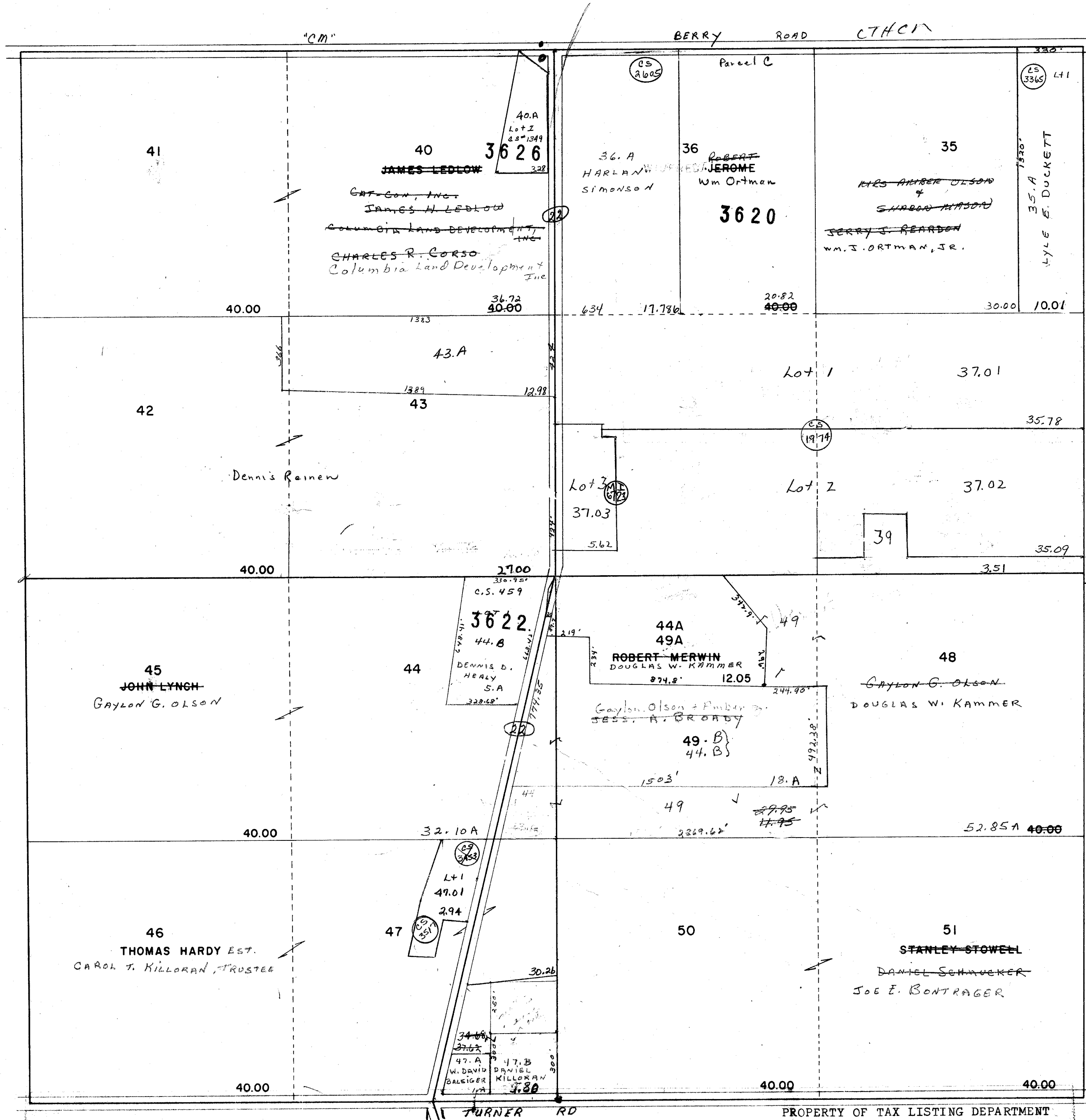

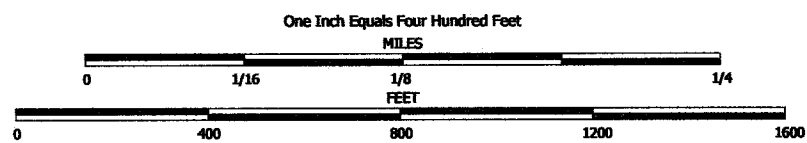

NOTE: This map was prepared for assessment use in accordance with the Wis. St. Stat. Chap. 70.09. All information contained herein is advisory only. Map accuracy is limited to the quality of data obtained from other Public Records. This map is not intended to be a substitute for an actual field survey. Public Land Survey Base is derived from U.S.G.S. Topographic maps unless otherwise noted. Other sources of the Land Base may be actual survey data. Base map data is from the April 1995 County Digital Orthophotos and/or U.S.G.S. 1:24,000 scale Topographic series. The user is responsible for the improper use of the data contained herein.

Created by The Columbia County Land Information Office -GIS Section. VMB. May 2001.

TAX PARCEL MAP

TOWN of MARCELLON

TOWN 13 NORTH RANGE 10 EAST
COLUMBIA COUNTY, WISCONSIN

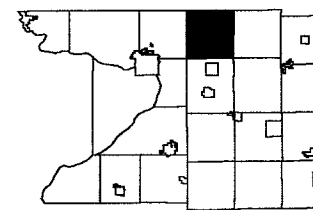

6	5	4	3	2	1
7	8	9	10	11	12
13	14	15	16	17	18
19	20	21	22	23	24
25	26	27	28	29	30
31	32	33	34	35	36

Replaced
2003



-SEE SECTION 10-

Replaced 2003
-SECTION 3-

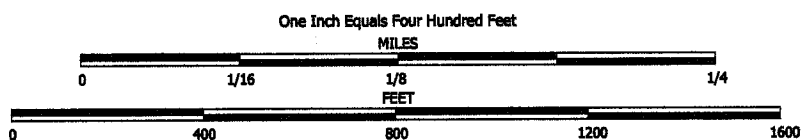

NOTE: This map was prepared for assessment use in accordance with the Wis. St. Stat. Chap. 70.09. All information contained herein is advisory only. Map accuracy is limited to the quality of data obtained from other Public Records. This map is not intended to be a substitute for an actual field survey. Public Land Survey Base is derived from U.S.G.S. Topographic maps unless otherwise noted. Other sources of the Land Base may be actual survey data. Base map data is from the April 1995 County Digital Orthophotos and/or U.S.G.S. 1:24,000 scale Topographic series. The user is responsible for the improper use of the data contained herein.

Created by The Columbia County Land Information Office -GIS Section. VMB, February 2003.

TAX PARCEL MAP

TOWN of MARCELLON

TOWN 13 NORTH RANGE 10 EAST
COLUMBIA COUNTY, WISCONSIN

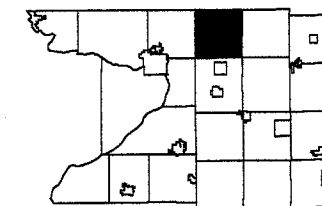

6	5	4	3	2	1
7	8	9	10	11	12
13	14	15	16	17	18
19	20	21	22	23	24
25	26	27	28	29	30
31	32	33	34	35	36

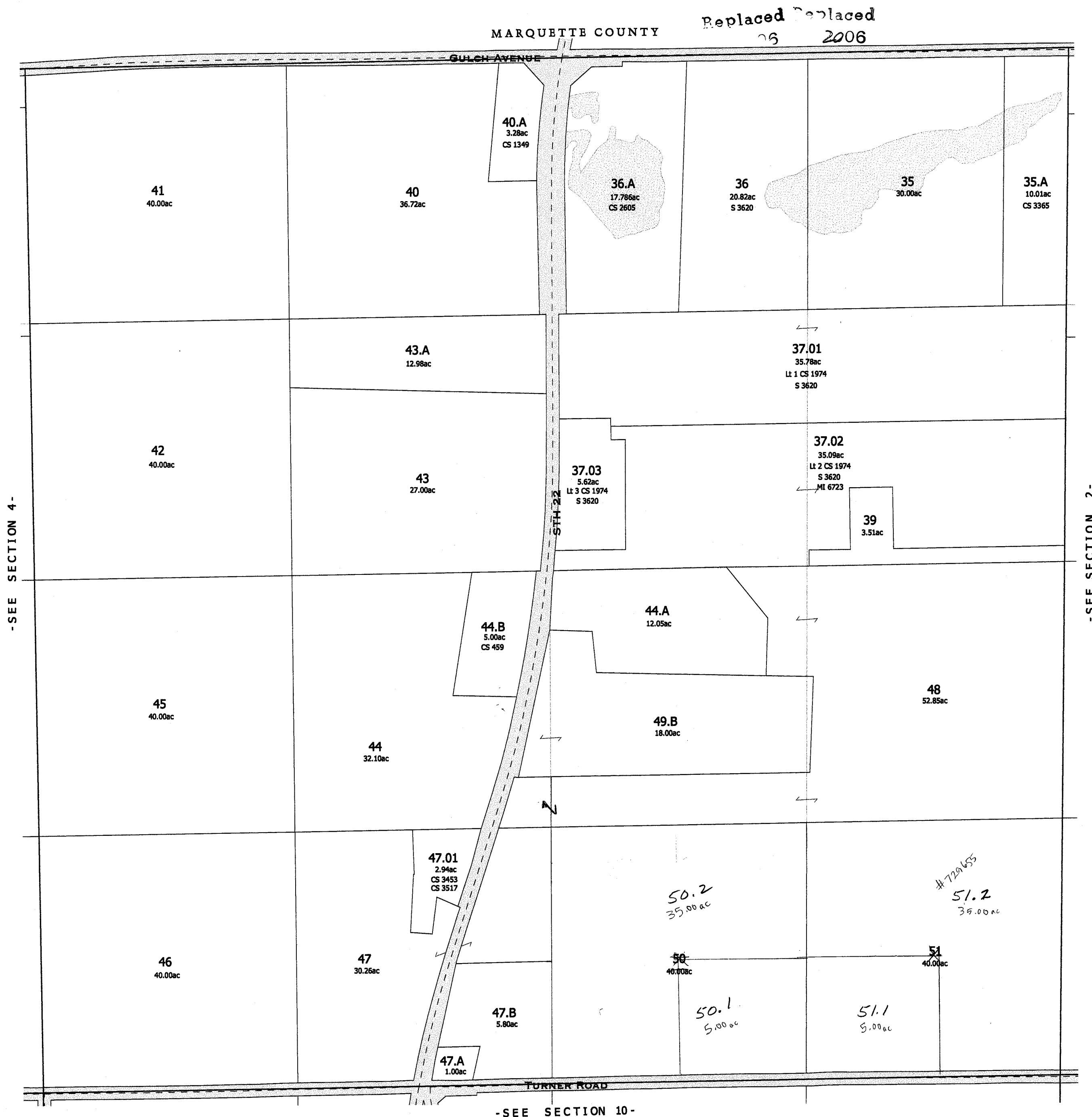

Replaced 2006

-SECTION 3-

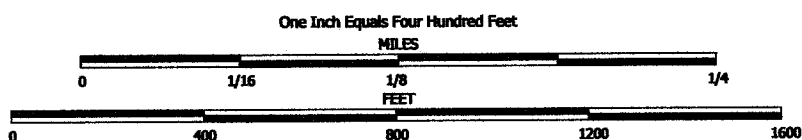

NOTE: This map was prepared for assessment use in accordance with the Wis. St. Stat. Chap. 70.09. All information contained herein is advisory only. Map accuracy is limited to the quality of data obtained from other Public Records. This map is not intended to be a substitute for an actual field survey. Public Land Survey Base is derived from U.S.G.S. Topographic maps unless otherwise noted. Other sources of the Land Base may be actual survey data. Base map data is from the April 1995 County Digital Orthophotos and/or U.S.G.S. 1:24,000 scale Topographic series. The user is responsible for the improper use of the data contained herein.

Created by The Columbia County Land Information Office - GIS Section. VMB. February 2006.

TAX PARCEL MAP

TOWN of MARCELLON

TOWN 13 NORTH RANGE 10 EAST
COLUMBIA COUNTY, WISCONSIN

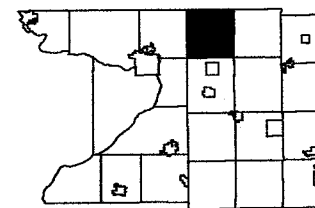

6	5	4	3	2	1
7	8	9	10	11	12
13	14	15	16	17	18
19	20	21	22	23	24
25	26	27	28	29	30
31	32	33	34	35	36

Replaced
2007



Replaced
2007

-SECTION 3-

Replaced
2001

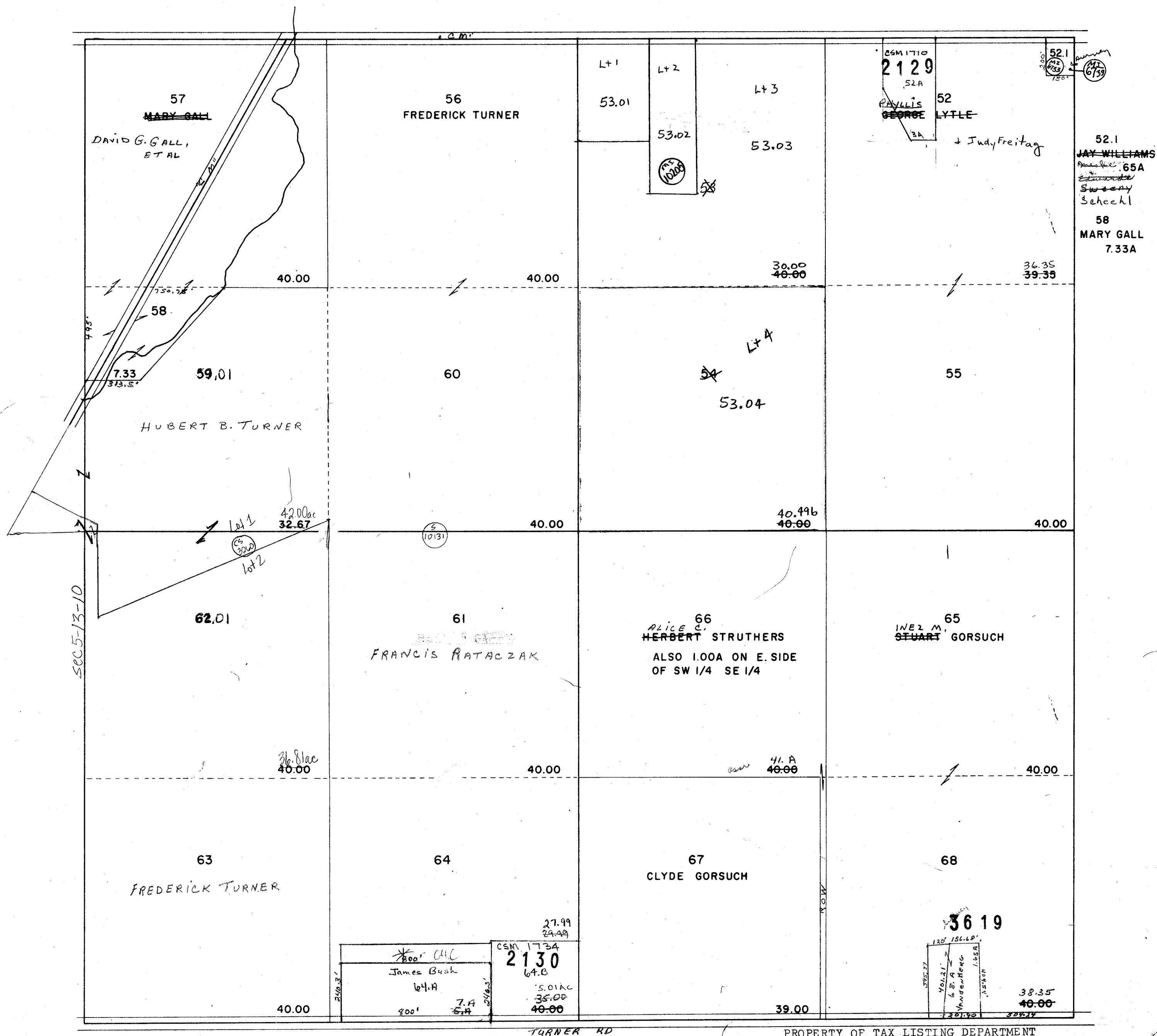

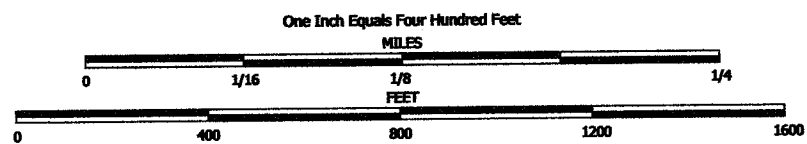

NOTE: This map was prepared for assessment use in accordance with the Wis. St. Stat. Chap. 70.09. All information contained herein is advisory only. Map accuracy is limited to the quality of data obtained from other Public Records. This map is not intended to be a substitute for an actual field survey. Public Land Survey Base is derived from U.S.G.S Topographic maps unless otherwise noted. Other sources of the Land Base may be actual survey data. Base map data is from the April 1995 County Digital Orthophotos and/or U.S.G.S. 1:24,000 scale Topographic series. The user is responsible for the improper use of the data contained herein.

Created by The Columbia County Land Information Office -GIS Section. VMB. May 2001.

TAX PARCEL MAP

TOWN of MARCELLON

TOWN 13 NORTH RANGE 10 EAST
COLUMBIA COUNTY, WISCONSIN

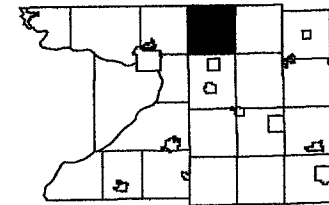

6	5	4	3	2	1
7	8	9	10	11	12
13	14	15	16	17	18
19	20	21	22	23	24
25	26	27	28	29	30
31	32	33	34	35	36

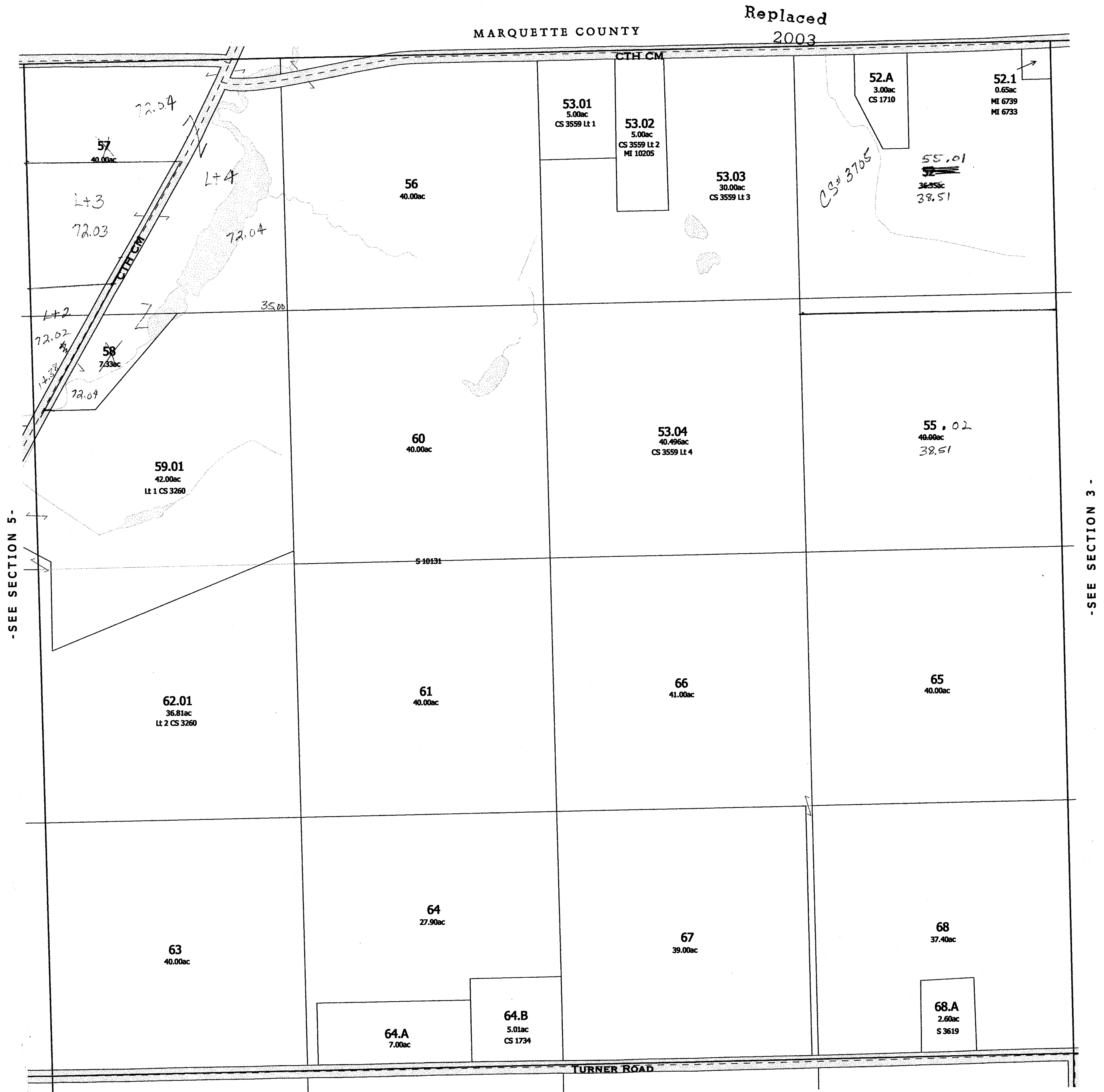

-SEE SECTION 9-

Replaced 2003
-SECTION 4-

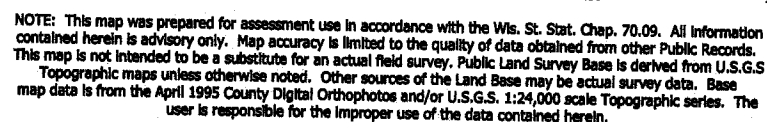

Created by The Columbia County Land Information Office -GIS Section. VMB. February 2003

TOWN 13 NORTH RANGE 10 EAST
COLUMBIA COUNTY, WISCONSIN

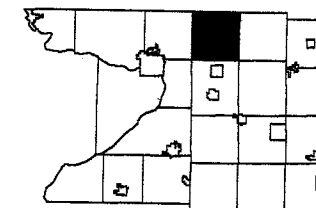

6	6		3	2	1
7	6	9	10	11	12
16	17	18	19	14	13
16	20	21	22	23	24
30	28	26	27	28	25
31	32	33	34	35	36

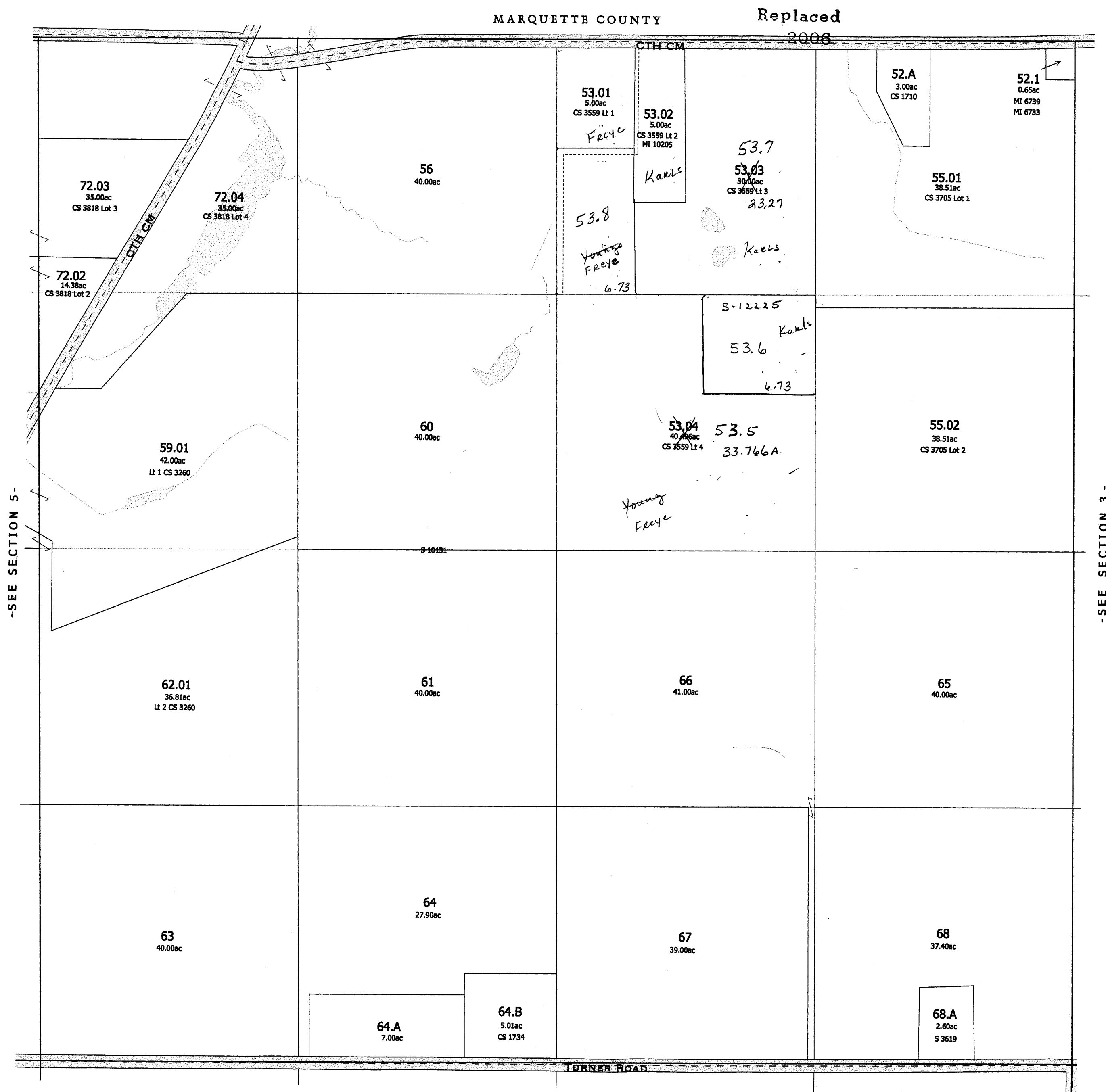

-SEE SECTION 9-

**Replaced
2006**

MARCELLON

SEC. 5 T13N R10E

Replaced
2001

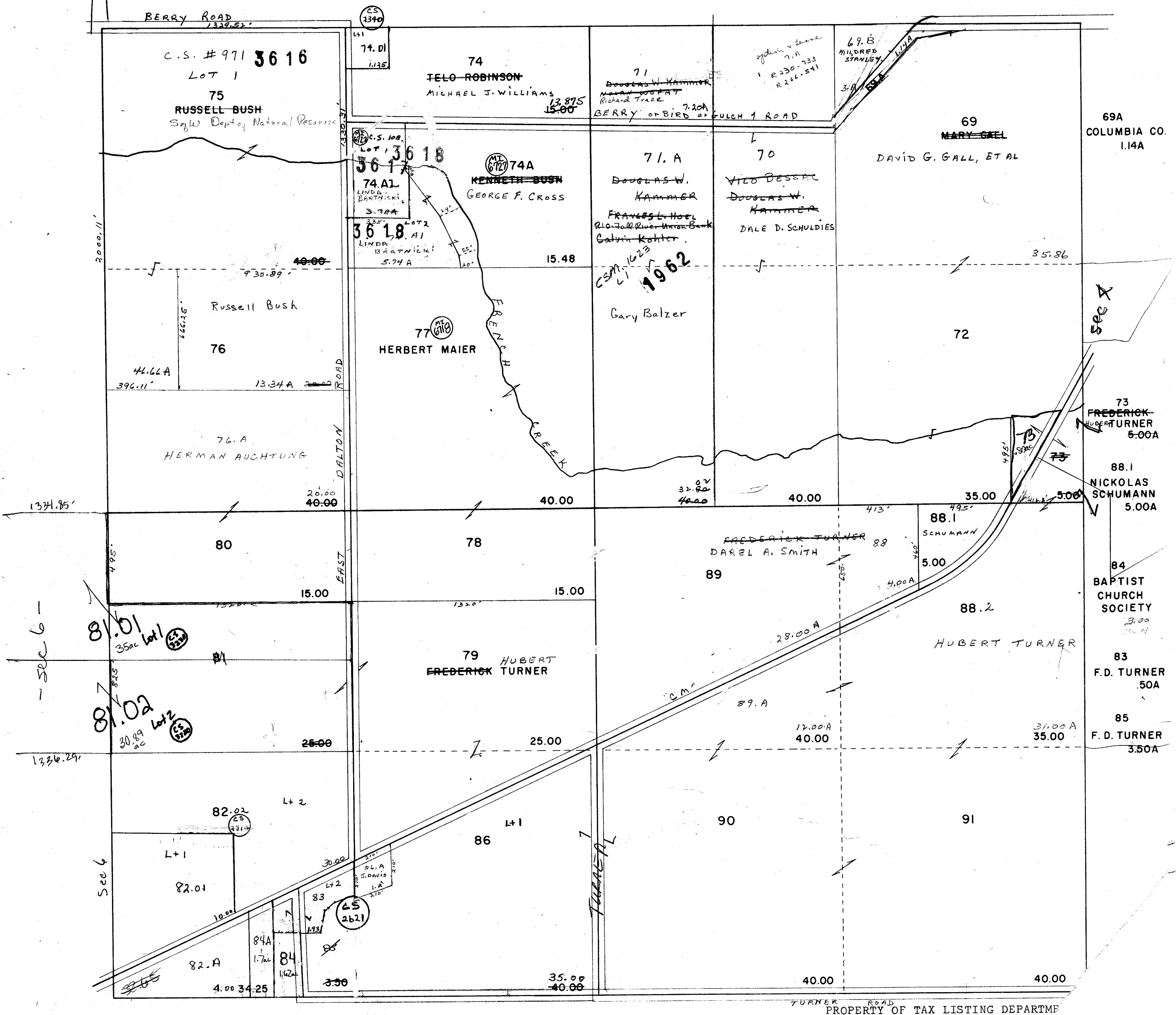

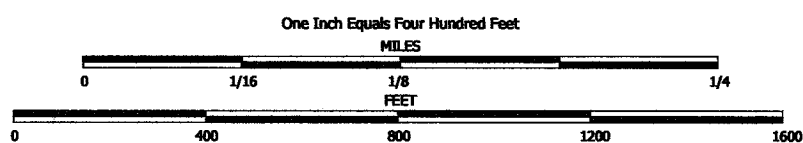

NOTE: This map was prepared for assessment use in accordance with the Wis. St. Stat. Chap. 70.09. All information contained herein is advisory only. Map accuracy is limited to the quality of data obtained from other Public Records. This map is not intended to be a substitute for an actual field survey. Public Land Survey Base is derived from U.S.G.S. Topographic maps unless otherwise noted. Other sources of the Land Base may be actual survey data. Base map data is from the April 1995 County Digital Orthophotos and/or U.S.G.S. 1:24,000 scale Topographic series. The user is responsible for the improper use of the data contained herein.

Created by The Columbia County Land Information Office -GIS Section. VMB. May 2001.

TAX PARCEL MAP

TOWN of MARCELLON

TOWN 13 NORTH RANGE 10 EAST
COLUMBIA COUNTY, WISCONSIN

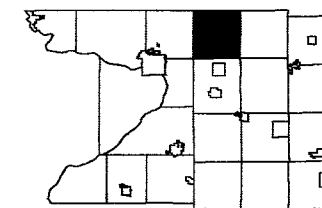

6	5	4	3	2	1
7	8	9	10	11	12
13	14	15	16	17	18
19	20	21	22	23	24
25	26	27	28	29	30
31	32	33	34	35	36

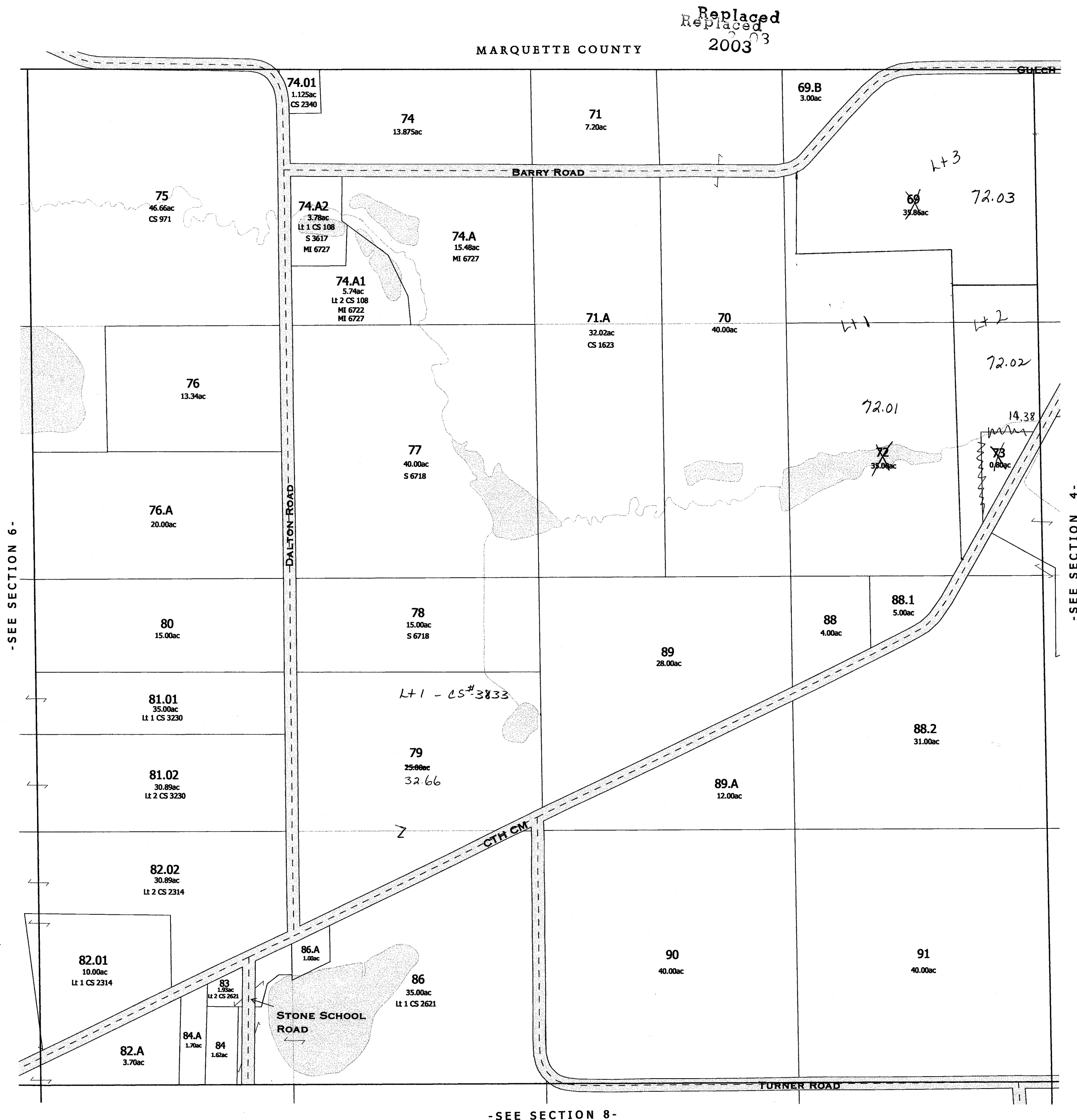

replaced 2003
-SECTION 5-

Replaced
2001

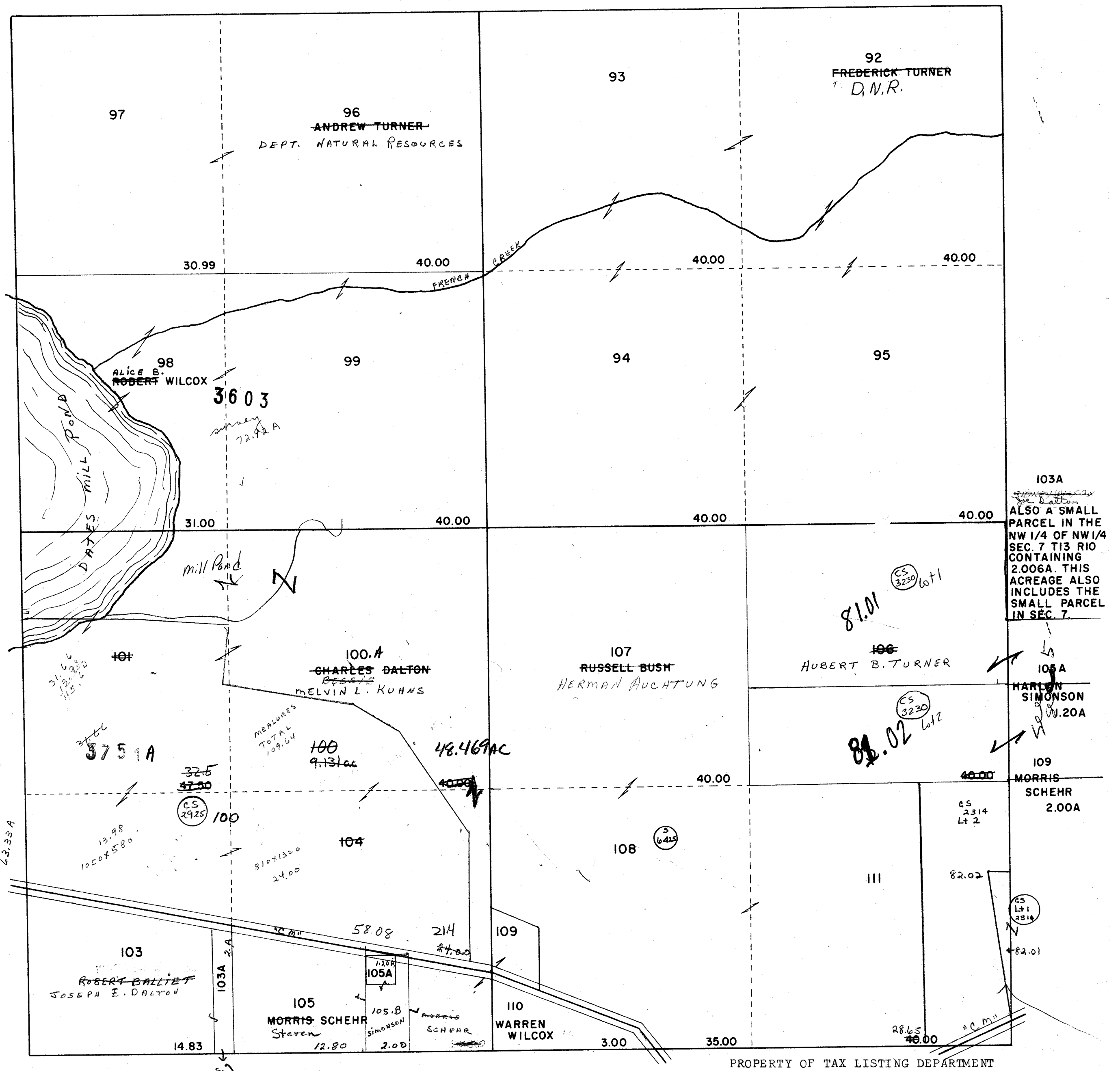

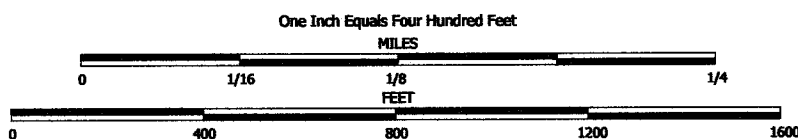

NOTE: This map was prepared for assessment use in accordance with the Wis. St. Stat. Chap. 70.09. All information contained herein is advisory only. Map accuracy is limited to the quality of data obtained from other Public Records. This map is not intended to be a substitute for an actual field survey. Public Land Survey Base is derived from U.S.G.S. Topographic maps unless otherwise noted. Other sources of the Land Base may be actual survey data. Base map data is from the April 1995 County Digital Orthophotos and/or U.S.G.S. 1:24,000 scale Topographic series. The user is responsible for the improper use of the data contained herein.

Created by The Columbia County Land Information Office -GIS Section. VMB. May 2001.

TAX PARCEL MAP

TOWN of MARCELLON

TOWN 13 NORTH RANGE 10 EAST
COLUMBIA COUNTY, WISCONSIN

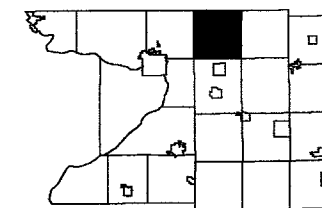

	5	4	3	2	1
7	8	9	10	11	12
13	14	15	16	17	18
19	20	21	22	23	24
25	26	27	28	29	30
31	32	33	34	35	36

Replaced
2004

MARQUETTE COUNTY



-SEE SECTION 7-

replaced 2004
-SECTION 6-

MARCELLON

SEC. 7 T13N R10E

Replaced
2001

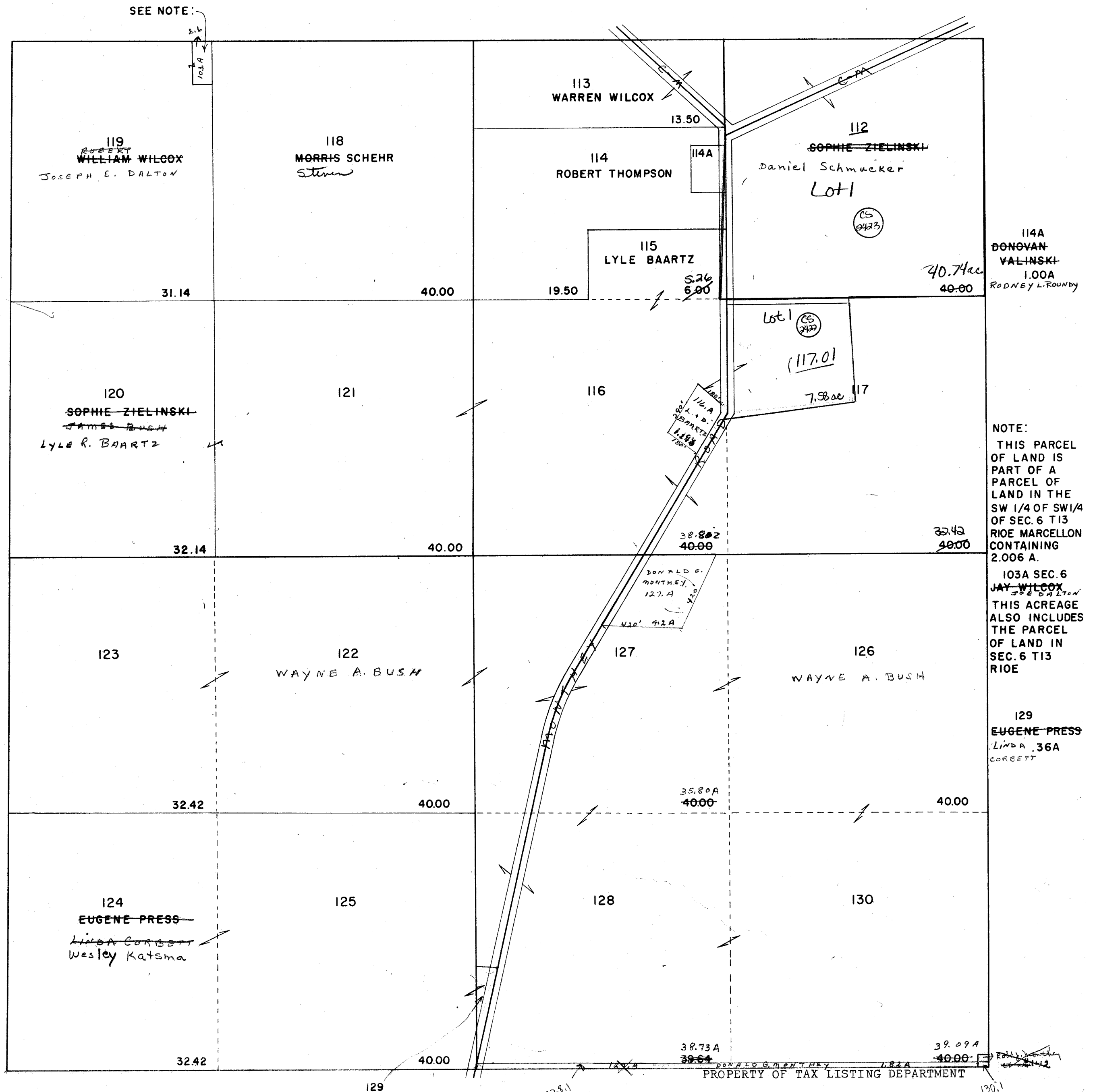

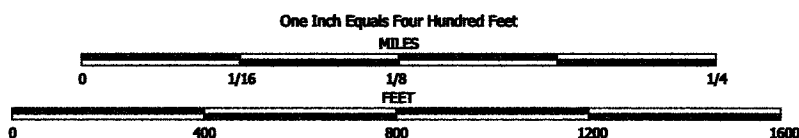

NOTE: This map was prepared for assessment use in accordance with the Wis. St. Stat. Chap. 70.09. All information contained herein is advisory only. Map accuracy is limited to the quality of data obtained from other Public Records. This map is not intended to be a substitute for an actual field survey. Public Land Survey Base is derived from U.S.G.S. Topographic maps unless otherwise noted. Other sources of the Land Base may be actual survey data. Base map data is from the April 1995 County Digital Orthophotos and/or U.S.G.S. 1:24,000 scale Topographic series. The user is responsible for the improper use of the data contained herein.

Created by The Columbia County Land Information Office -GIS Section. VMB, May 2001.

TAX PARCEL MAP

TOWN of MARCELLON

TOWN 13 NORTH RANGE 10 EAST
COLUMBIA COUNTY, WISCONSIN

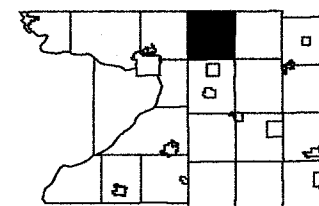

6	5	4	3	2	1
16	17	18	19	20	21
26	27	28	29	30	31
36	37	38	39	40	41

Replaced
2003

-SEE SECTION 6-

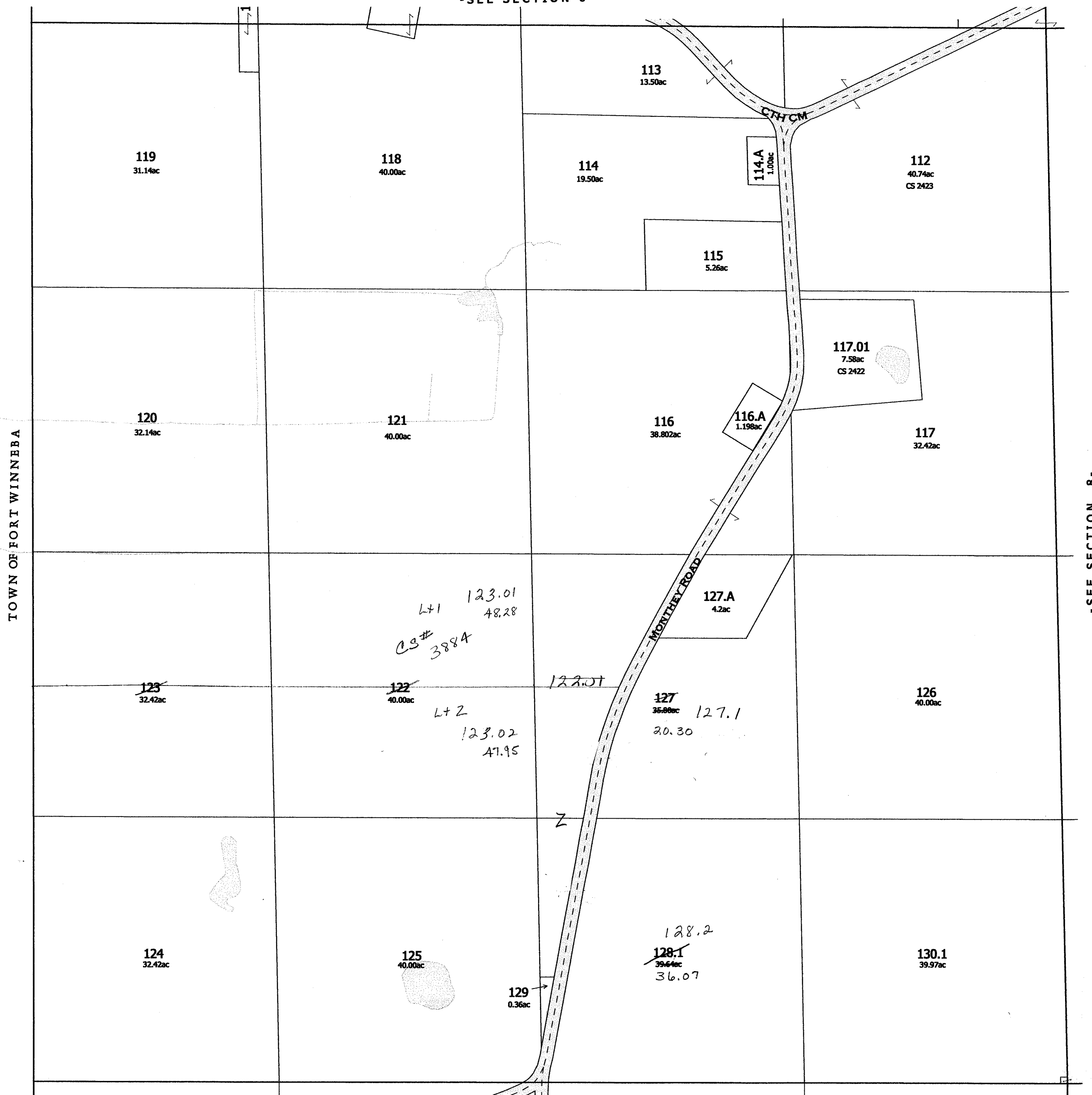

-SEE SECTION 8-

-SEE SECTION 18-

replaced 2003
-SECTION 7-

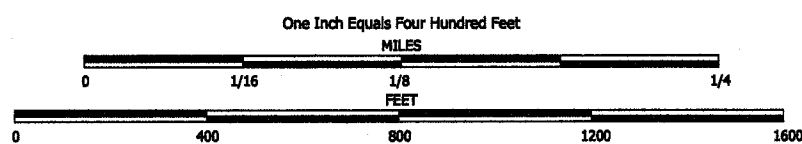

NOTE: This map was prepared for assessment use in accordance with the Wis. Stat. Chap. 70.09. All information contained herein is advisory only. Map accuracy is limited to the quality of data obtained from other Public Records. This map is not intended to be a substitute for an actual field survey. Public Land Survey Base is derived from U.S.G.S. Topographic maps unless otherwise noted. Other sources of the Land Base may be actual survey data. Base map data is from the April 1995 County Digital Orthophotos and/or U.S.G.S. 1:24,000 scale Topographic series. The user is responsible for the improper use of the data contained herein.

Created by The Columbia County Land Information Office -GIS Section. VMB. February 2003.

TAX PARCEL MAP

TOWN of MARCELLON

TOWN 13 NORTH RANGE 10 EAST
COLUMBIA COUNTY, WISCONSIN

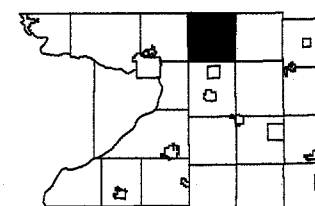

6	5	4	3	2	1
15	17	18	19	14	13
19	20	21	22	23	24
30	29	28	27	26	25
31	32	33	34	35	36

Replaced
2004

-SEE SECTION 6-

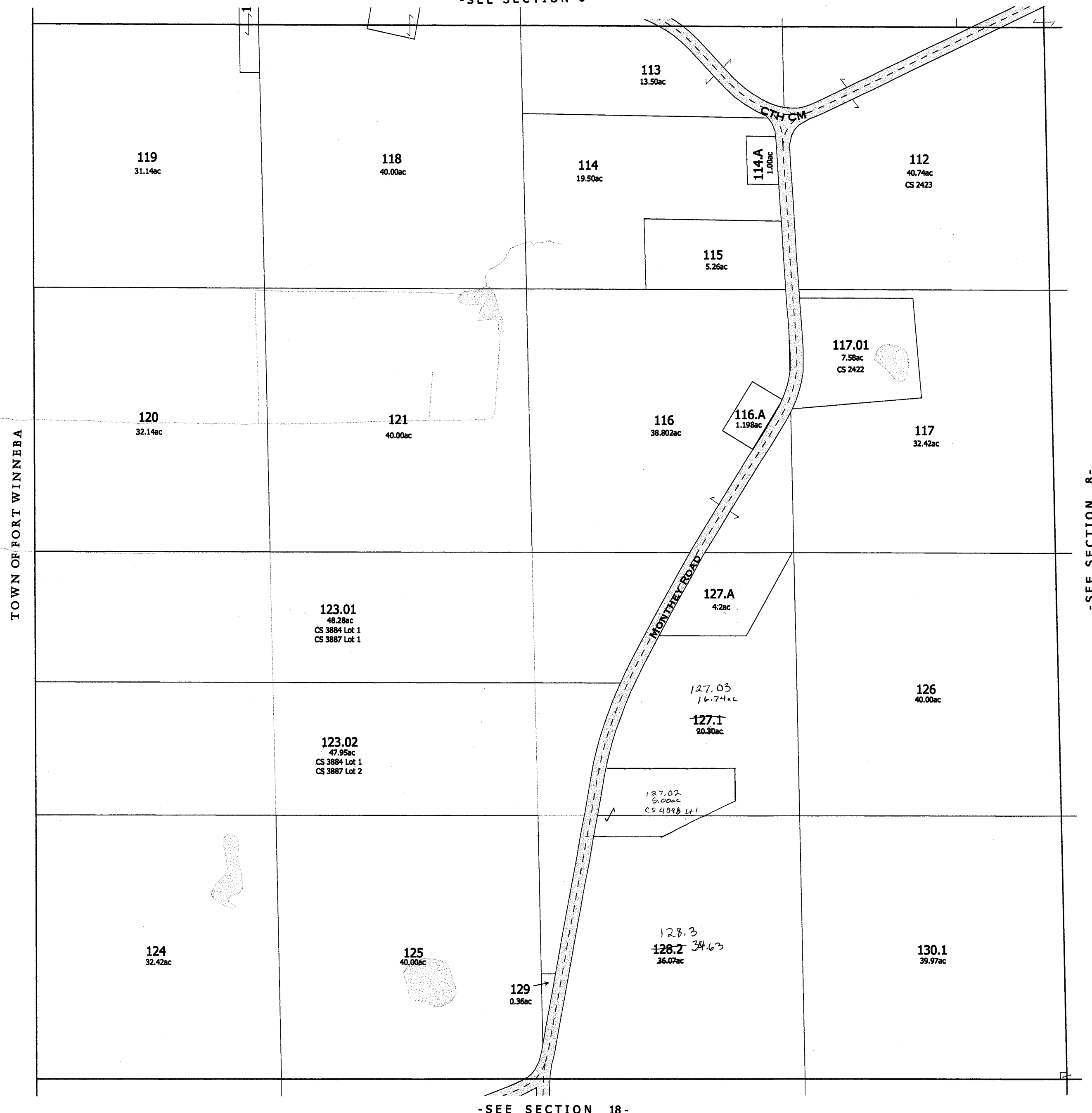

-SEE SECTION 8-

-SEE SECTION 18-

replaced 2004
-SECTION 7-

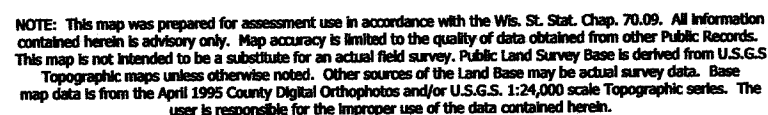

Created by The Columbia County Land Information Office -GIS Section. VMB. March 2004.

TOWN 13 NORTH RANGE 10 EAST
COLUMBIA COUNTY, WISCONSIN

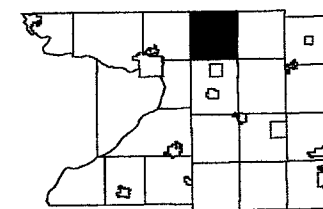

6	5	4	3	2	1
	8	8	10	11	12
18	17	16	15	14	13
19	20	21	22	23	24
30	29	28	27	26	25
31	32	33	34	35	36

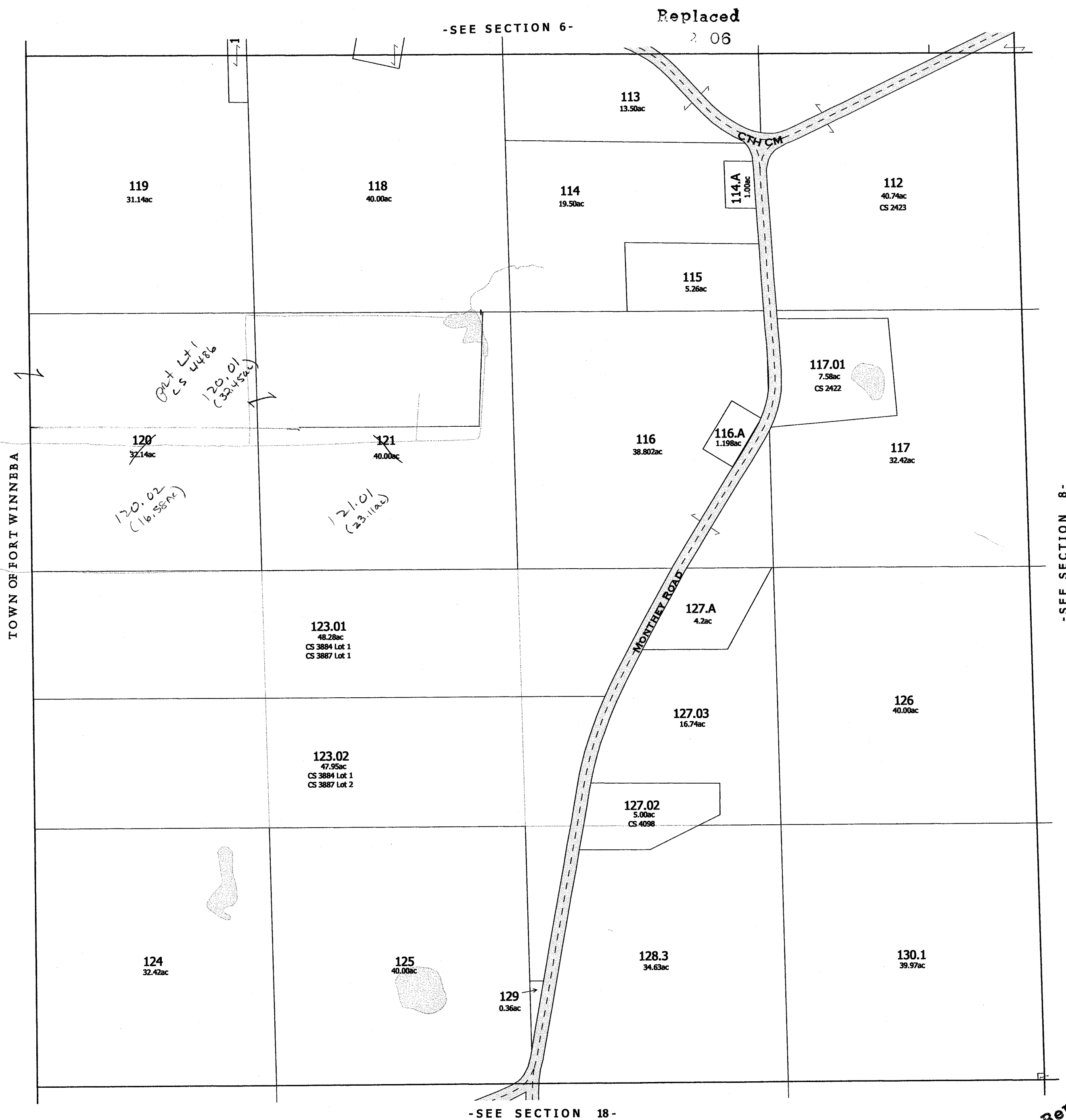

Replaced
2003

-SECTION 7-

Replaced
2001

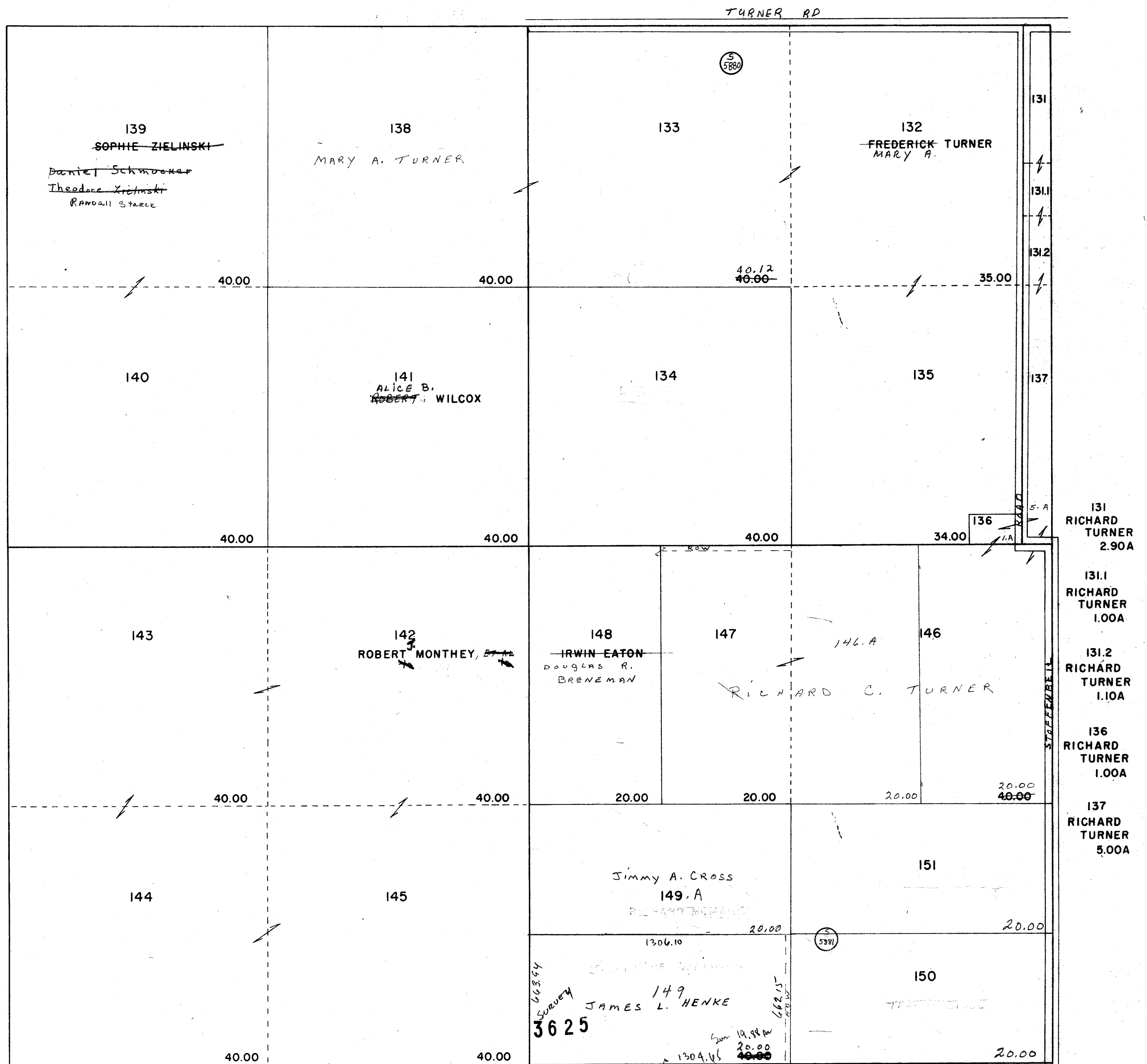

PROPERTY OF TAX LISTING DEPARTMENT

SEC. 17

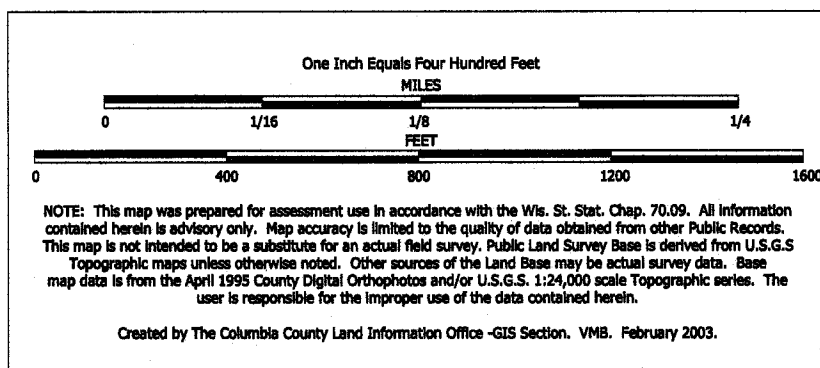

TAX PARCEL MAP

TOWN of MARCELLON

TOWN 13 NORTH RANGE 10 EAST
COLUMBIA COUNTY, WISCONSIN

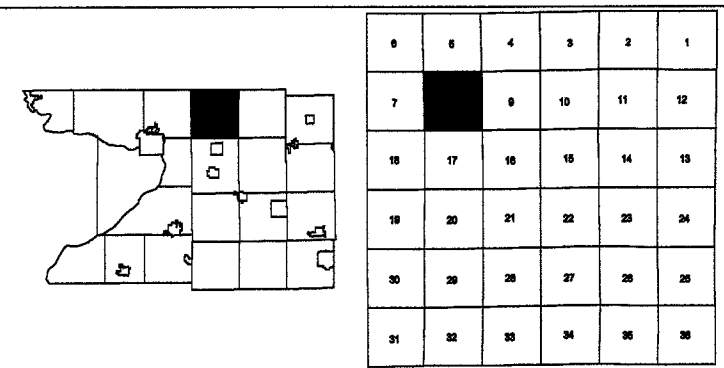

Replaced
2004

-SEE SECTION 5-

-SEE SECTION 7-



-SEE SECTION 9-

-SEE SECTION 17-

Replaced 2004
-SECTION 8-

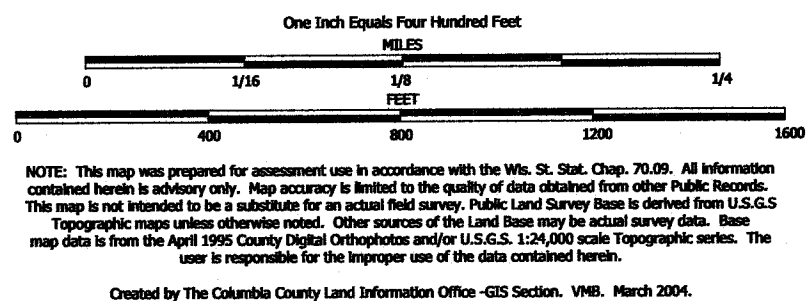

TAX PARCEL MAP

TOWN of MARCELLON

TOWN 13 NORTH RANGE 10 EAST
COLUMBIA COUNTY, WISCONSIN

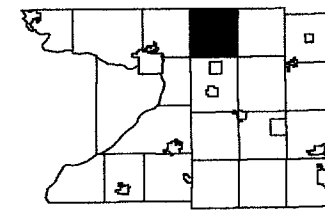

6	5	4	3	2	1
7	8	9	10	11	12
13	14	15	16	17	18
19	20	21	22	23	24
25	26	27	28	29	30
31	32	33	34	35	36

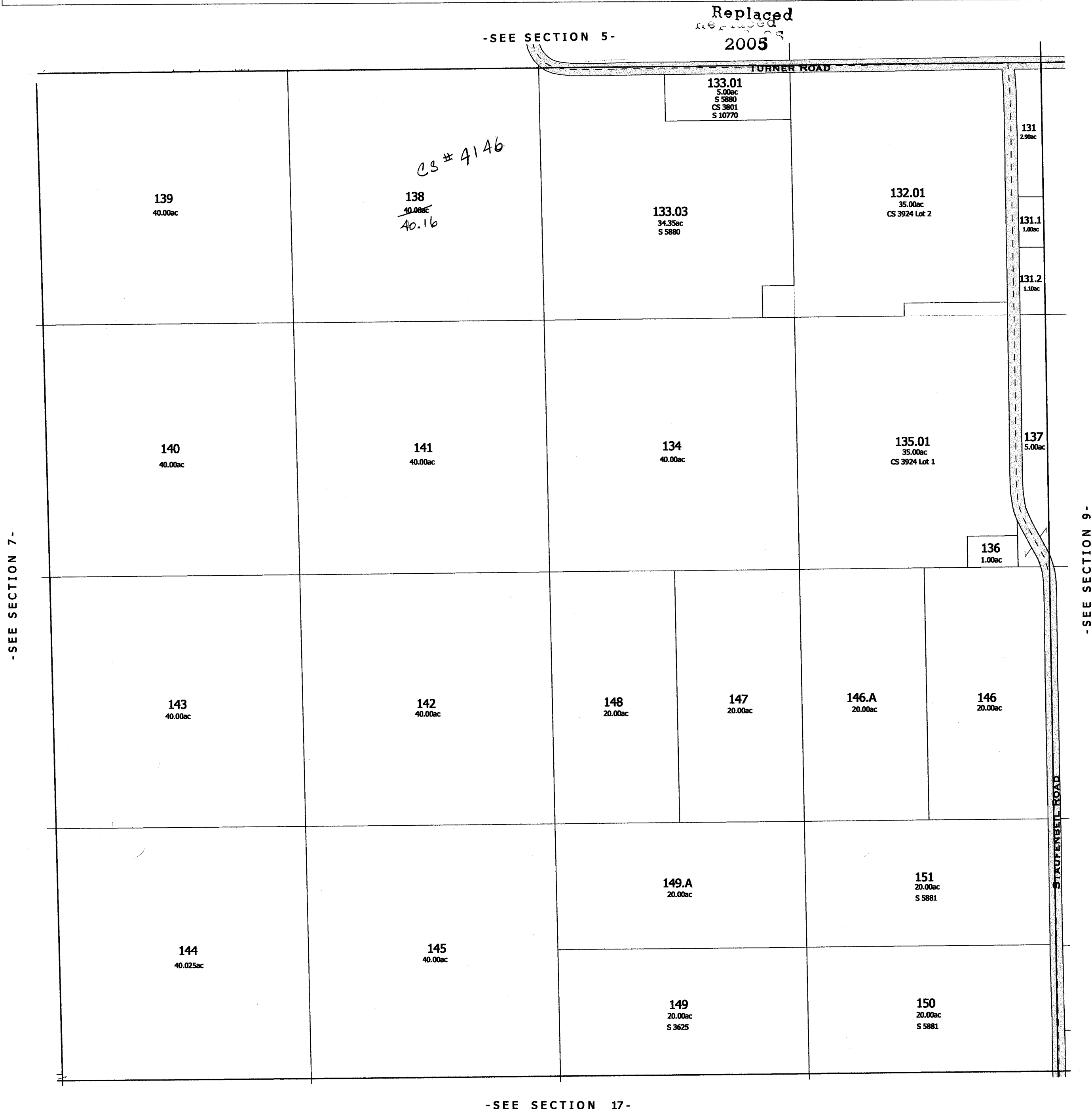

MARCELLON

SEC. 9 T13N R10E

Replaced
2001

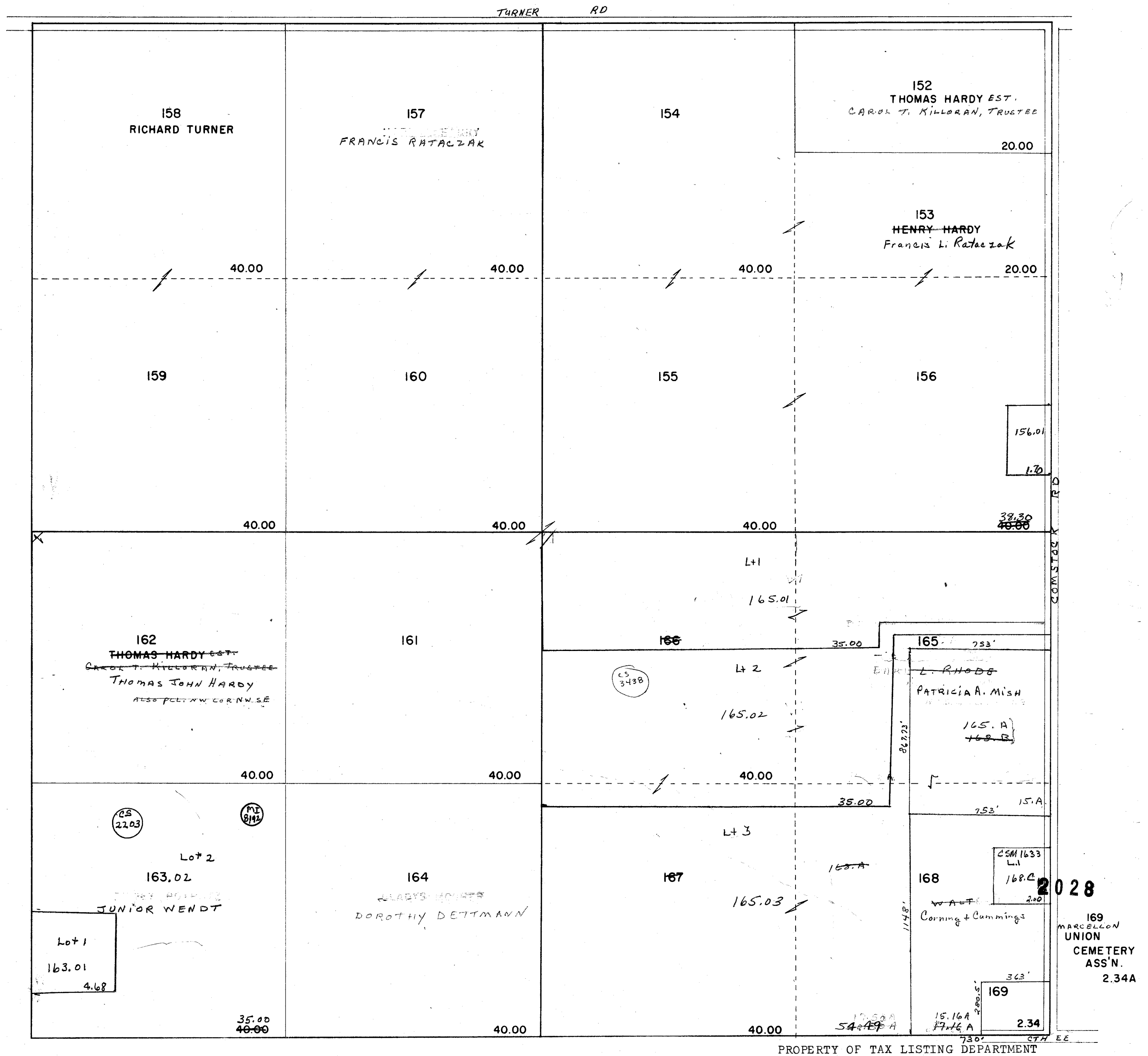

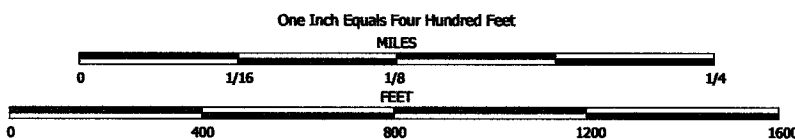

NOTE: This map was prepared for assessment use in accordance with the Wis. St. Stat. Chap. 70.09. All information contained herein is advisory only. Map accuracy is limited to the quality of data obtained from other Public Records. This map is not intended to be a substitute for an actual field survey. Public Land Survey Base is derived from U.S.G.S Topographic maps unless otherwise noted. Other sources of the land base may be actual survey data. Base map data is from the April 1995 County Digital Orthophotos and/or U.S.G.S. 1:24,000 scale Topographic series. The user is responsible for the improper use of the data contained herein.

Created by The Columbia County Land Information Office -GIS Section. VMB. May 2001.

TAX PARCEL MAP

TOWN of MARCELLON

TOWN 13 NORTH RANGE 10 EAST
COLUMBIA COUNTY, WISCONSIN

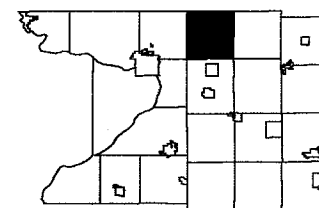

6	5	4	3	2	1
7	8	9	10	11	12
13	14	15	16	17	18
19	20	21	22	23	24
25	26	27	28	29	30
31	32	33	34	35	36

-SEE SECTION 4-

replaced
2004

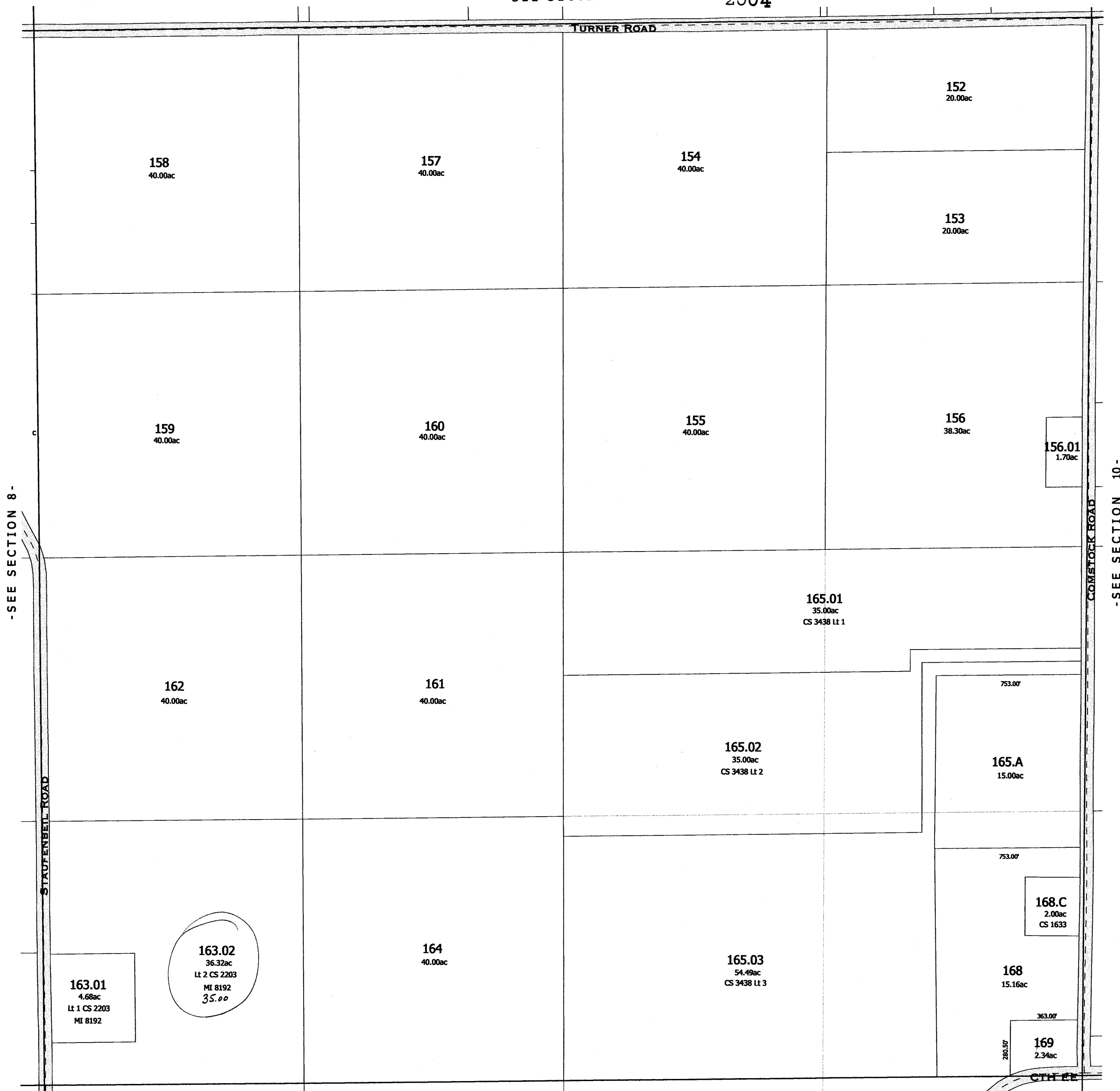

-SEE SECTION 16-

replaced 2004
-SECTION 9-

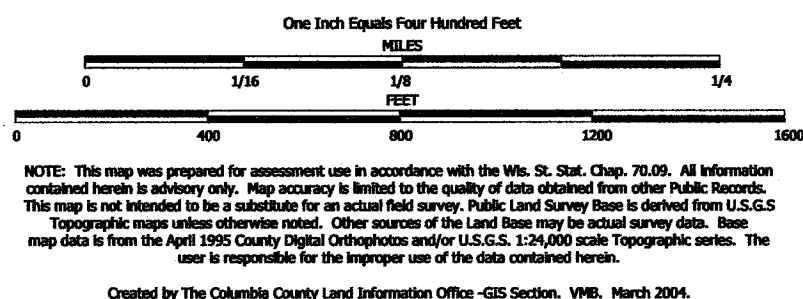

TAX PARCEL MAP

TOWN of MARCELLON

TOWN 13 NORTH RANGE 10 EAST
COLUMBIA COUNTY, WISCONSIN

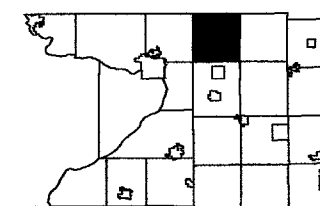

6	5	4	3	2	1
7	8	9	10	11	12
13	14	15	16	17	18
19	20	21	22	23	24
25	26	27	28	29	30
31	32	33	34	35	36

Replaced
2007

-SEE SECTION 4-



-SEE SECTION 16-

Replaced
2007

-SECTION 9-

Replaced
2001

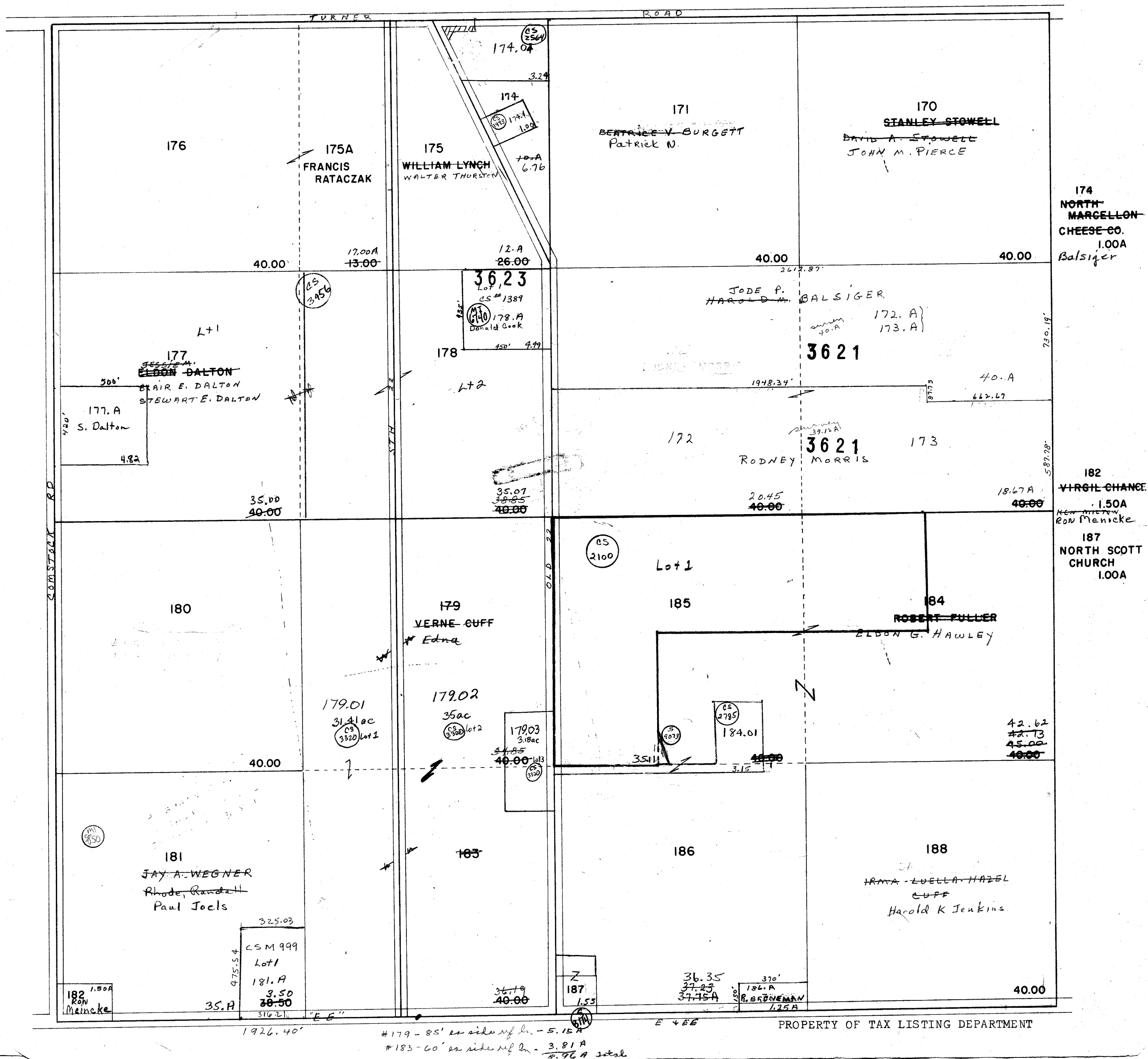

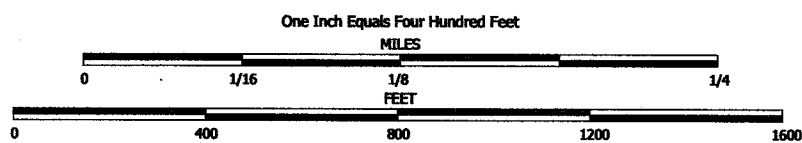

NOTE: This map was prepared for assessment use in accordance with the Wis. St. Stat. Chap. 70.09. All information contained herein is advisory only. Map accuracy is limited to the quality of data obtained from other Public Records. This map is not intended to be a substitute for an actual field survey. Public Land Survey Base is derived from U.S.G.S. Topographic maps unless otherwise noted. Other sources of the Land Base may be actual survey data. Base map data is from the April 1995 County Digital Orthophotos and/or U.S.G.S. 1:24,000 scale Topographic series. The user is responsible for the improper use of the data contained herein.

Created by The Columbia County Land Information Office -GIS Section. VMB. May 2001.

TAX PARCEL MAP

TOWN of MARCELLON

TOWN 13 NORTH RANGE 10 EAST
COLUMBIA COUNTY, WISCONSIN

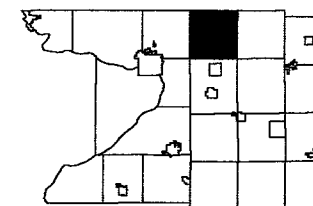

6	5	4	3	2	1
7	8	9	10	11	12
13	14	15	16	17	18
19	20	21	22	23	24
25	26	27	28	29	30
31	32	33	34	35	36

Replaced
2003

-SEE SECTION 3-

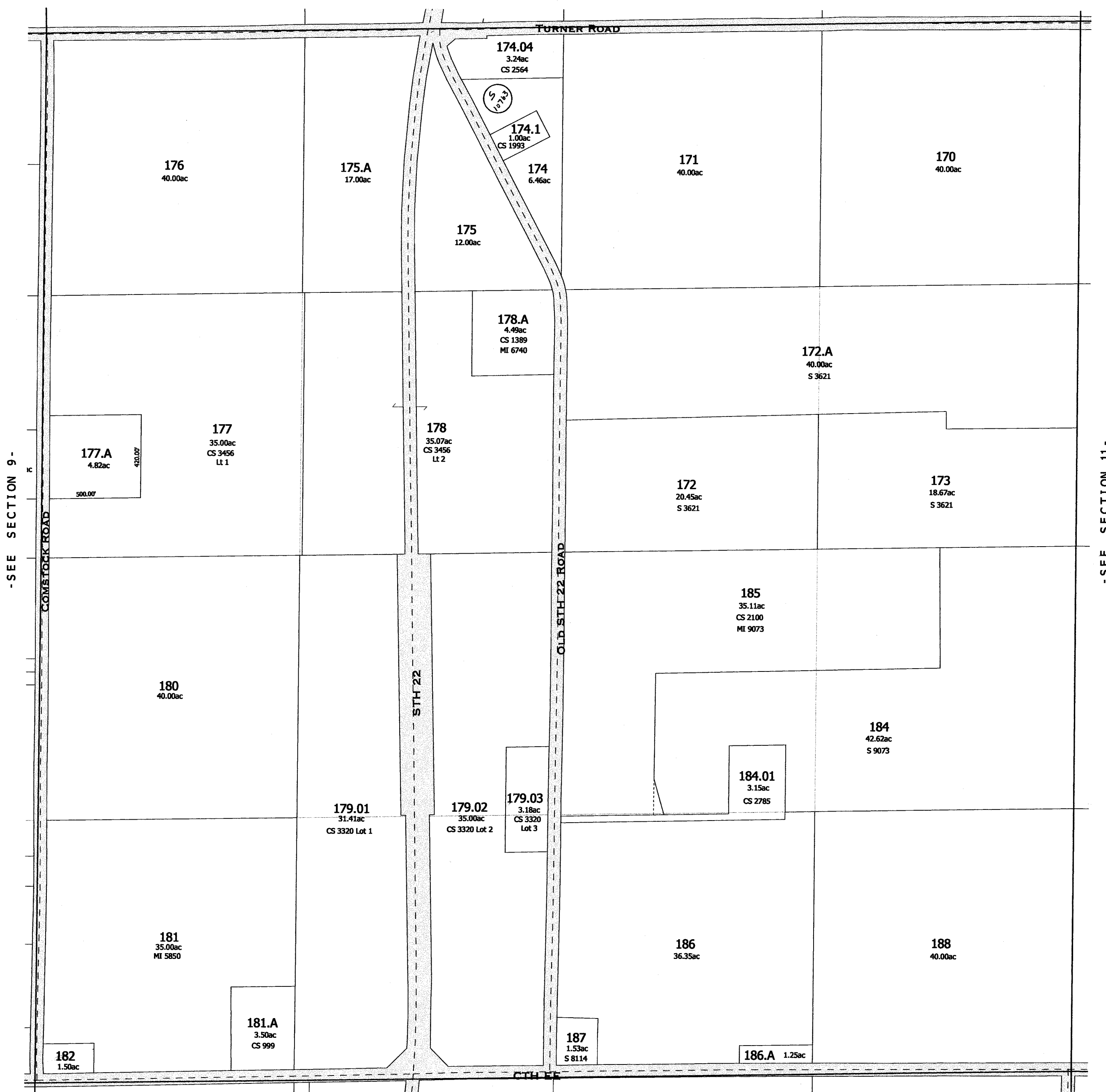

-SEE SECTION 15-

replaced 2003
-SECTION 10-

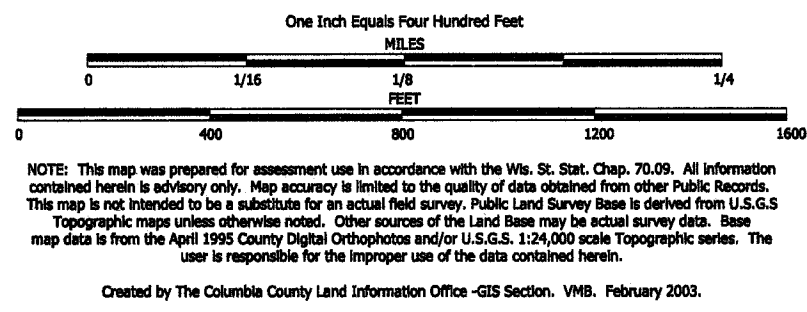

TAX PARCEL MAP

TOWN of MARCELLON

TOWN 13 NORTH RANGE 10 EAST
COLUMBIA COUNTY, WISCONSIN

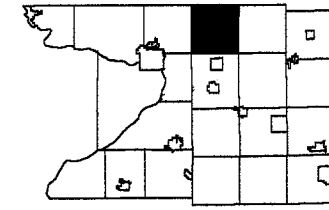

6	5	4	3	2	1
7	8	9	10	11	12
13	14	15	16	17	18
19	20	21	22	23	24
25	26	27	28	29	30
31	32	33	34	35	36

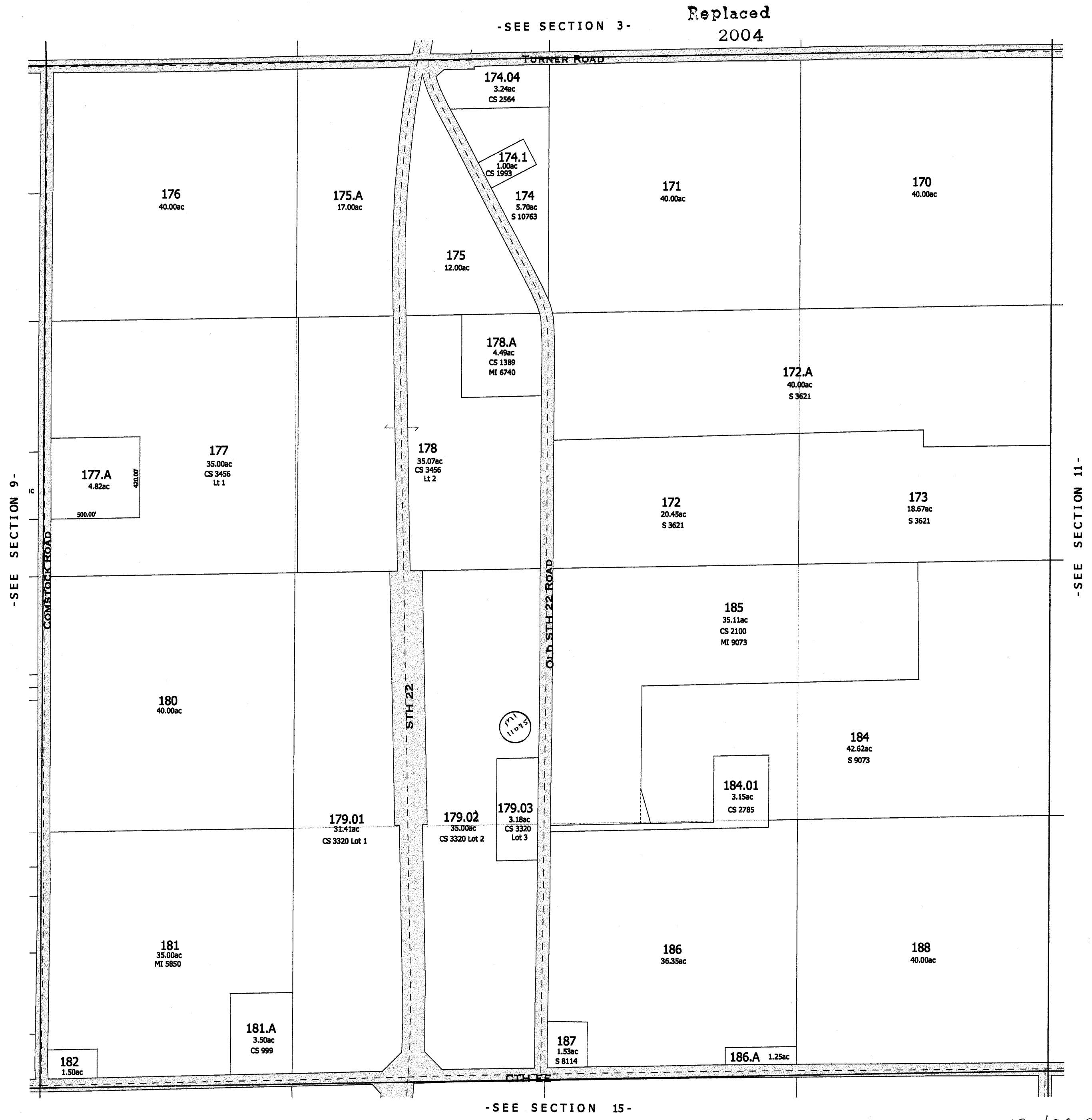

replaced 2004
-SECTION 10-

PROPERTY OF TAX LISTING DEPARTMENT

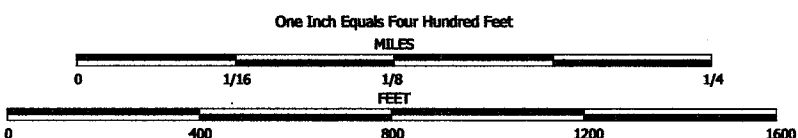

NOTE: This map was prepared for assessment use in accordance with the Wis. St. Stat. Chap. 70.09. All information contained herein is advisory only. Map accuracy is limited to the quality of data obtained from other Public Records. This map is not intended to be a substitute for an actual field survey. Public Land Survey Base is derived from U.S.G.S. Topographic maps unless otherwise noted. Other sources of the Land Base may be actual survey data. Base map data is from the April 1995 County Digital Orthophotos and/or U.S.G.S. 1:24,000 scale Topographic series. The user is responsible for the improper use of the data contained herein.

Created by The Columbia County Land Information Office -GIS Section, VMB, May 2001.

TAX PARCEL MAP

TOWN of MARCELLON

TOWN 13 NORTH RANGE 10 EAST
COLUMBIA COUNTY, WISCONSIN

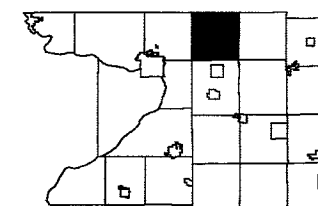

6	5	4	3	2	1
7	8	9	10	11	12
13	14	15	16	17	18
19	20	21	22	23	24
25	26	27	28	29	30
31	32	33	34	35	36

Replaced

2003

-SEE SECTION 2-

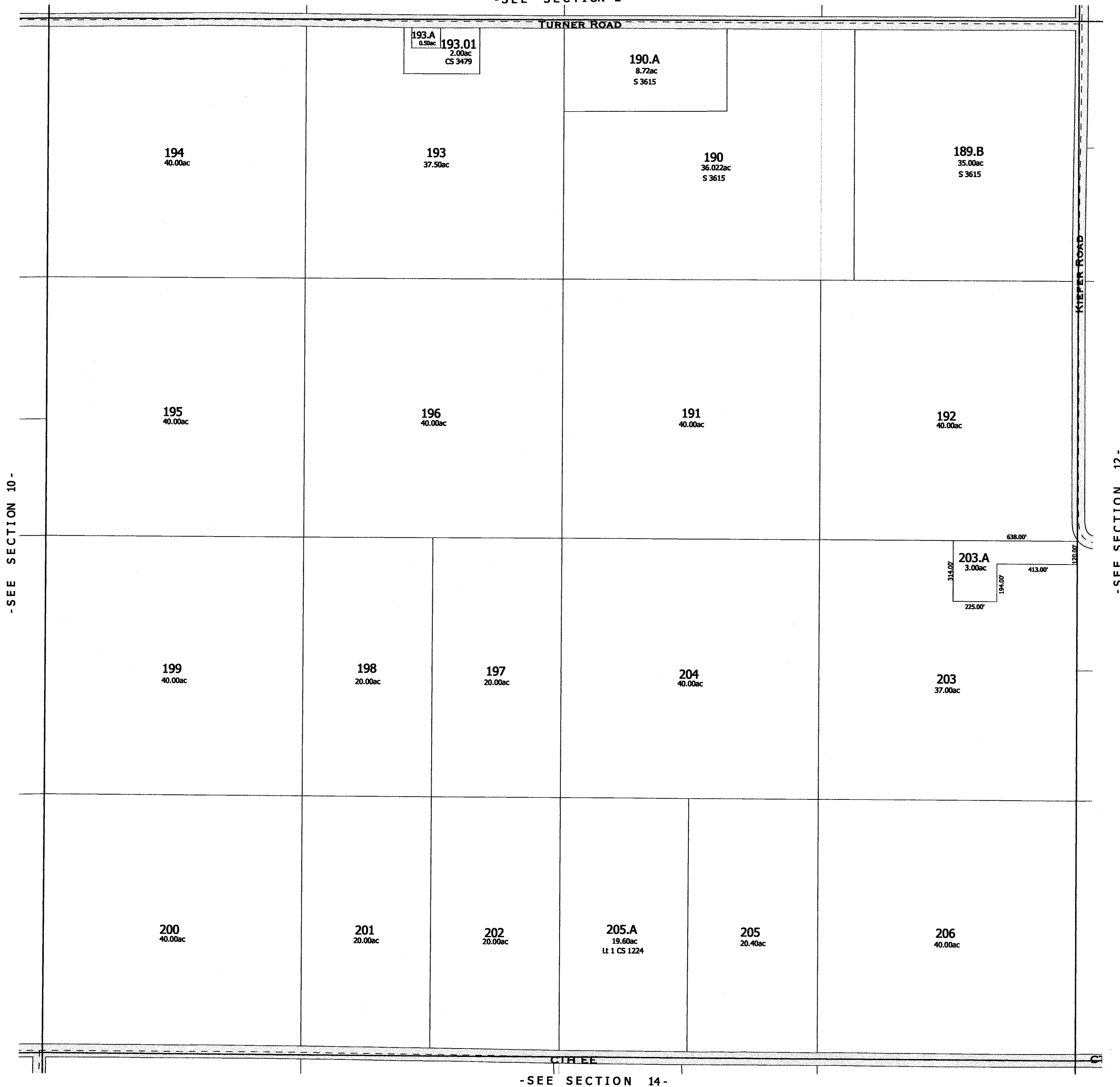

-SEE SECTION 10-

-SEE SECTION 12-

-SEE SECTION 14-

replaced 2003
-SECTION 11-

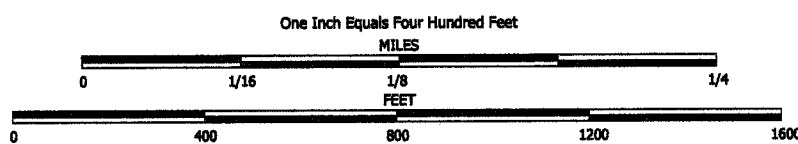

NOTE: This map was prepared for assessment use in accordance with the Wis. St. Stat. Chap. 70.09. All information contained herein is advisory only. Map accuracy is limited to the quality of data obtained from other Public Records. This map is not intended to be a substitute for an actual field survey. Public Land Survey Base is derived from U.S.G.S. Topographic maps unless otherwise noted. Other sources of the Land Base may be actual survey data. Base map data is from the April 1995 County Digital Orthophotos and/or U.S.G.S. 1:24,000 scale Topographic series. The user is responsible for the improper use of the data contained herein.

Created by The Columbia County Land Information Office -GIS Section. VMB. February 2003.

TAX PARCEL MAP

TOWN of MARCELLON

TOWN 13 NORTH RANGE 10 EAST
COLUMBIA COUNTY, WISCONSIN

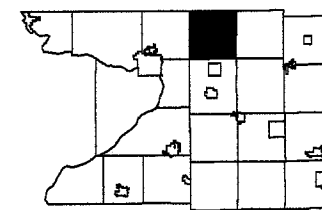

6	5	4	3	2	1
7	8	9	10	11	12
13	14	15	16	17	18
19	20	21	22	23	24
25	26	27	28	29	30
31	32	33	34	35	36

Replaced
2004

-SEE SECTION 2-

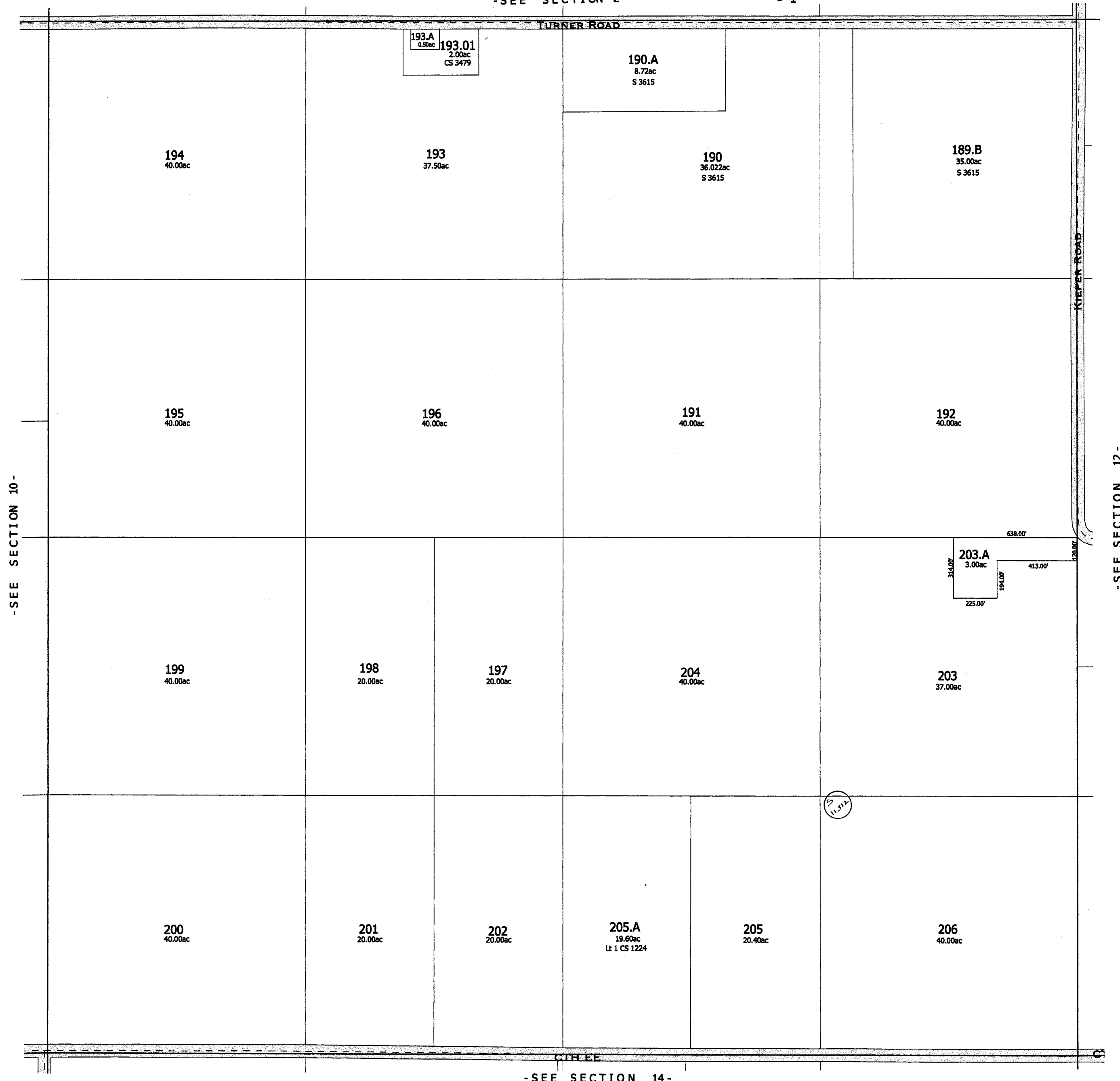

-SEE SECTION 14-

replaced 2004
-SECTION 11-

SEC. 12 T13N R10E

PLAT

213
213.A
ELTON MILLER
3613
4.71A
35.29
40.00

212
GILBERT POMPLUN
35.29
40.00

209.A
JOSEPH JEROME
W. HAYDEN JEROME
35.A
40.00

208
GILBERT POMPLUN
9.00
207
GILBERT POMPLUN
29.88
31.00

214
ROLAND JEROME
DANIEL B. JEROME
KIEFER RD.
40.00

215
40.00

210
JOSEPH W. JEROME
38.28
40.00

211
40.00

218
20.00

216
CLARENCE TRIEMSTRA
20.00

219
20.00

217
CHARLES DALTON
20.00

220
26.00

221
NORMA BARDEN
14.00

222
40.00

224
40.00

223
STEWART F. TAYLOR
DR. WILLIAM TAYLOR
40.00

225
40.00

226
40.00

KIEFER RD.

PROPERTY OF TAX LISTING DEPARTMENT

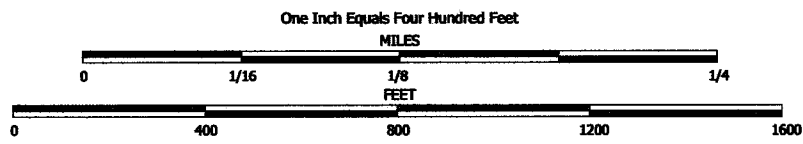

NOTE: This map was prepared for assessment use in accordance with the Wis. St. Stat. Chap. 70.09. All information contained herein is advisory only. Map accuracy is limited to the quality of data obtained from other Public Records. This map is not intended to be a substitute for an actual field survey. Public Land Survey Base is derived from U.S.G.S. Topographic maps unless otherwise noted. Other sources of the Land Base may be actual survey data. Base map data is from the April 1995 County Digital Orthophotos and/or U.S.G.S. 1:24,000 scale Topographic series. The user is responsible for the improper use of the data contained herein.

Created by The Columbia County Land Information Office -GIS Section. VMB, May 2001.

TAX PARCEL MAP

TOWN of MARCELLON

TOWN 13 NORTH RANGE 10 EAST
COLUMBIA COUNTY, WISCONSIN

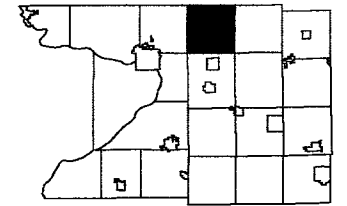

6	5	4	3	2	1
7	8	9	10	11	12
13	14	15	16	17	18
19	20	21	22	23	24
25	26	27	28	29	30
31	32	33	34	35	36

Replaced
2003

-SEE SECTION 1-

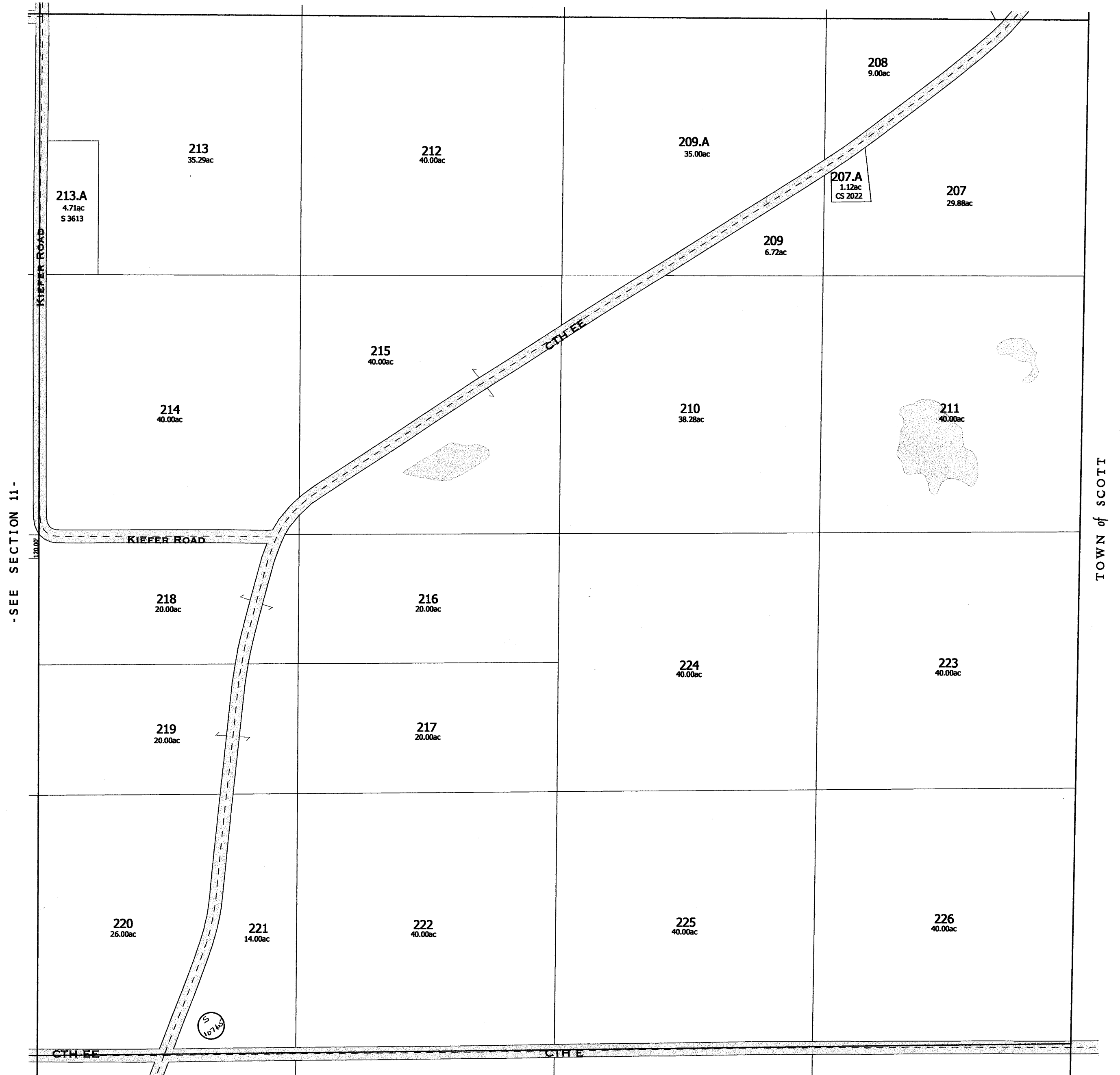

-SEE SECTION 11-

TOWN of SCOTT

-SEE SECTION 13-

replaced 2003
-SECTION 12-

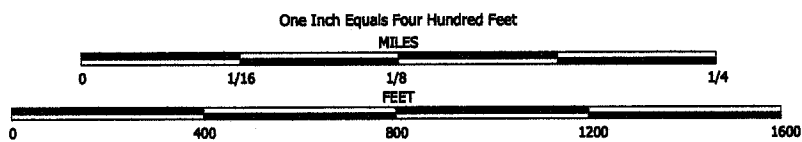

NOTE: This map was prepared for assessment use in accordance with the Wis. St. Stat. Chap. 70.09. All information contained herein is advisory only. Map accuracy is limited to the quality of data obtained from other Public Records. This map is not intended to be a substitute for an actual field survey. Public Land Survey Base is derived from U.S.G.S. Topographic maps unless otherwise noted. Other sources of the Land Base may be actual survey data. Base map data is from the April 1995 County Digital Orthophotos and/or U.S.G.S. 1:24,000 scale Topographic series. The user is responsible for the improper use of the data contained herein.

Created by The Columbia County Land Information Office -GIS Section. VMB. February 2003.

TAX PARCEL MAP

TOWN of MARCELLON

TOWN 13 NORTH RANGE 10 EAST
COLUMBIA COUNTY, WISCONSIN

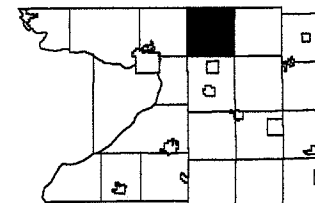

6	5	4	3	2	1
7	8	9	10	11	
18	17	16	15	14	13
19	20	21	22	23	24
30	29	28	27	26	25
31	32	33	34	35	36

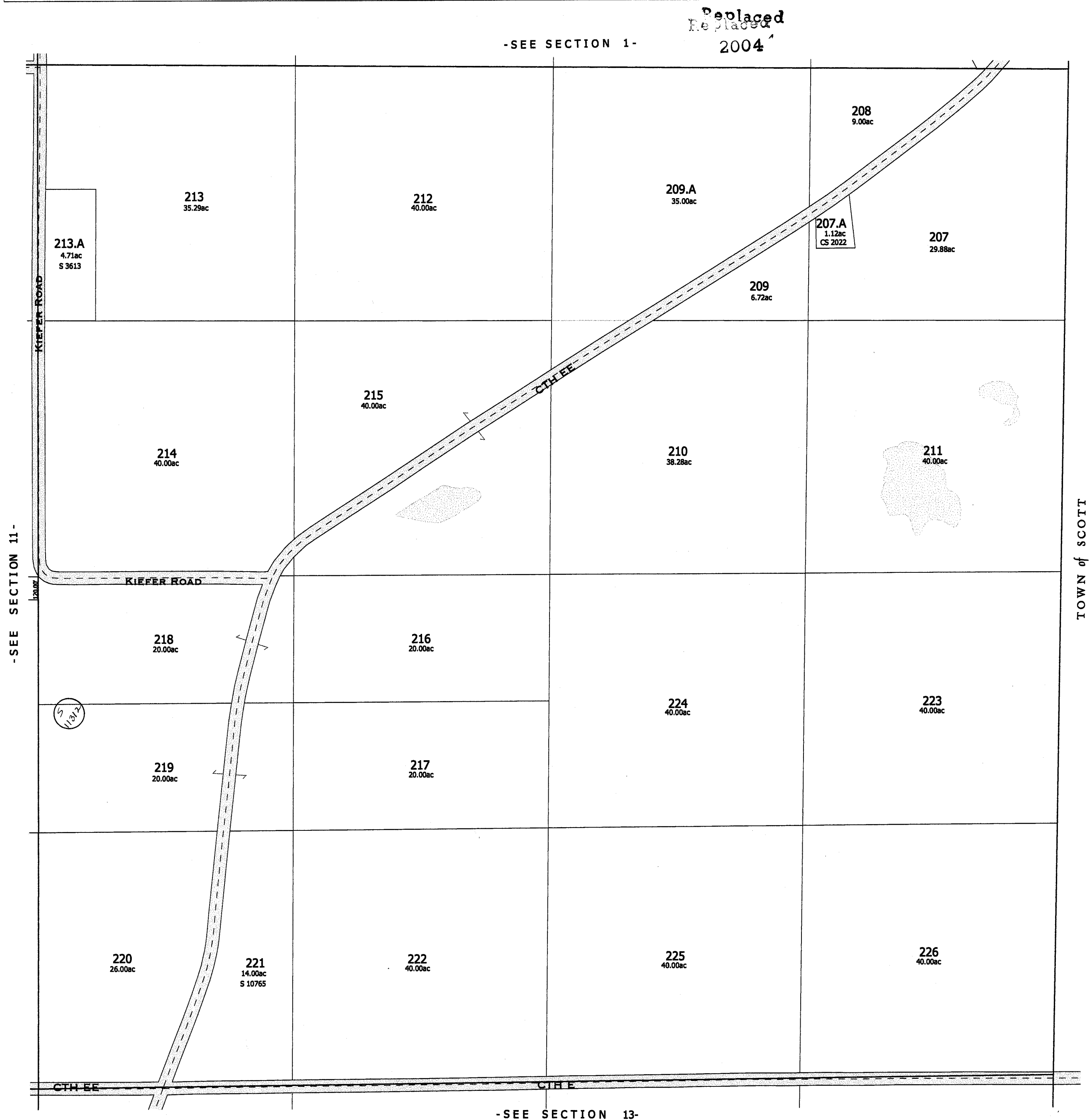

replaced 2004
-SECTION 12-

MARCELLON

SEC. 13 T13N R10E

Replaced
2001

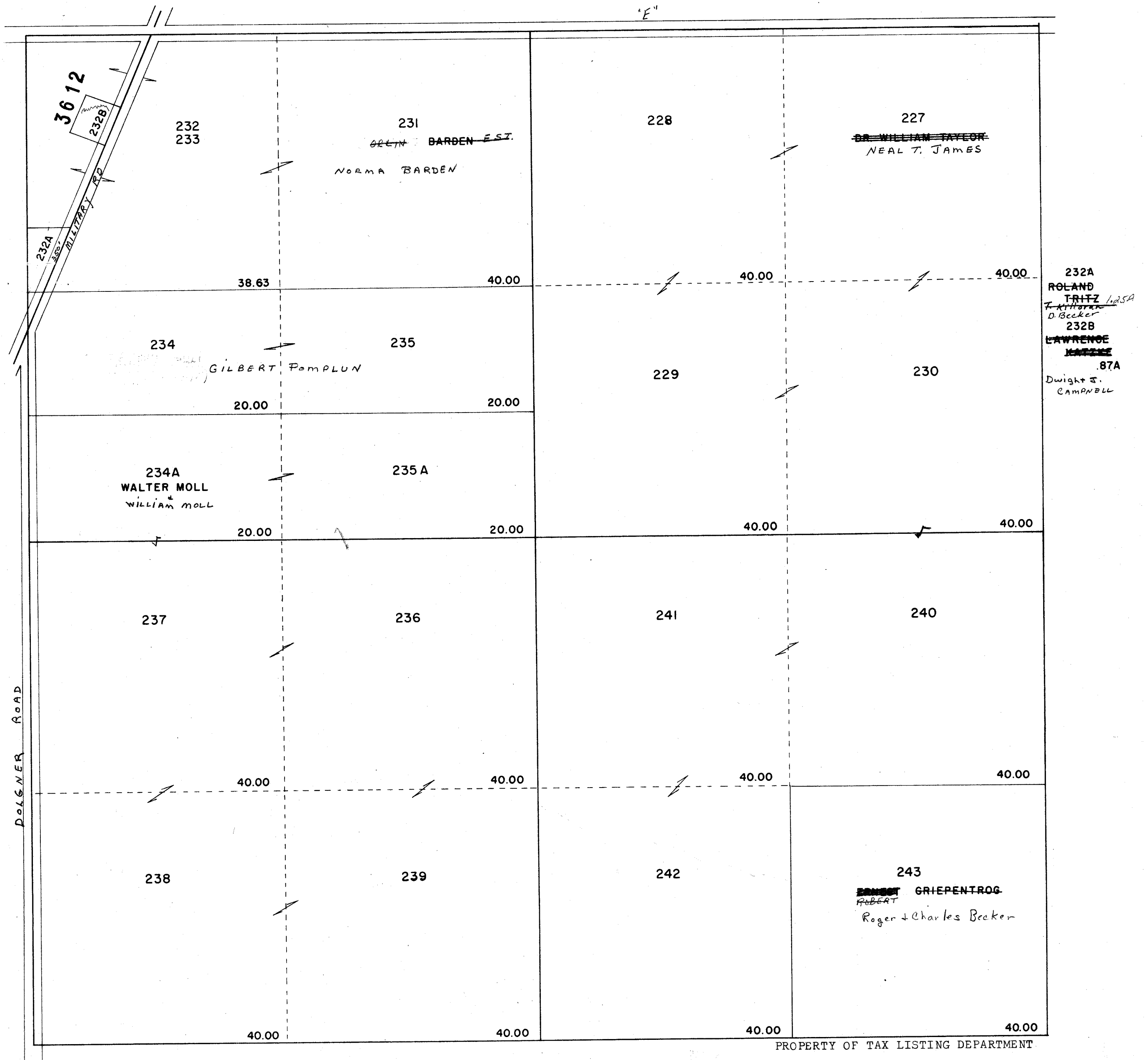

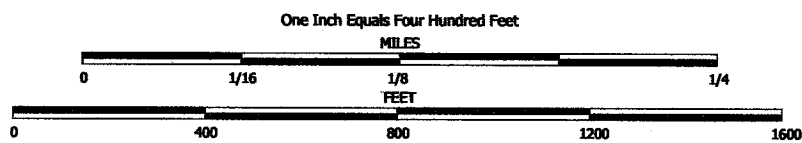

NOTE: This map was prepared for assessment use in accordance with the Wis. Stat. Chap. 70.09. All information contained herein is advisory only. Map accuracy is limited to the quality of data obtained from other Public Records. This map is not intended to be a substitute for an actual field survey. Public Land Survey Base is derived from U.S.G.S. Topographic maps unless otherwise noted. Other sources of the Land Base may be actual survey data. Base map data is from the April 1995 County Digital Orthophotos and/or U.S.G.S. 1:24,000 scale Topographic series. The user is responsible for the improper use of the data contained herein.

Created by The Columbia County Land Information Office -GIS Section. VMB. May 2001.

TAX PARCEL MAP

TOWN of MARCELLON

TOWN 13 NORTH RANGE 10 EAST
COLUMBIA COUNTY, WISCONSIN

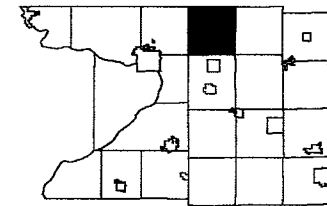

6	5	4	3	2	1
7	8	9	10	11	12
13	17	16	15	14	
18	20	21	22	23	24
25	26	27	28	29	30
31	32	33	34	35	36

Replaced
2003

-SEE SECTION 12-



-SEE SECTION 14-

-SEE SECTION 24-

Replaced 2003
-SECTION 13-

One Inch Equals Four Hundred Feet

0 400 800 1200 1600
0 1/16 1/8 1/4
FEET MILES

NOTE: This map was prepared for assessment use in accordance with the Wis. Stat. Chap. 70.09. All information contained herein is advisory only. Map accuracy is limited to the quality of data obtained from other Public Records. This map is not intended to be a substitute for an actual field survey. Public Land Survey Base is derived from U.S.G.S Topographic maps unless otherwise noted. Other sources of the Land Base may be actual survey data. Base map data is from the April 1995 County Digital Orthophotos and/or U.S.G.S. 1:24,000 scale Topographic series. The user is responsible for the improper use of the data contained herein.

Created by The Columbia County Land Information Office -GIS Section. VMB. February 2003.

TAX PARCEL MAP

TOWN of MARCELLON

TOWN 13 NORTH RANGE 10 EAST
COLUMBIA COUNTY, WISCONSIN

6	5	4	3	2	1
7	8	9	10	11	12
13	17	16	15	14	
19	20	21	22	23	24
25	26	27	28	29	30
31	32	33	34	35	36

Replaced
2004

-SEE SECTION 12-



-SEE SECTION 14-

TOWN of SCOTT

-SEE SECTION 24-

replaced 2004
-SECTION 13-

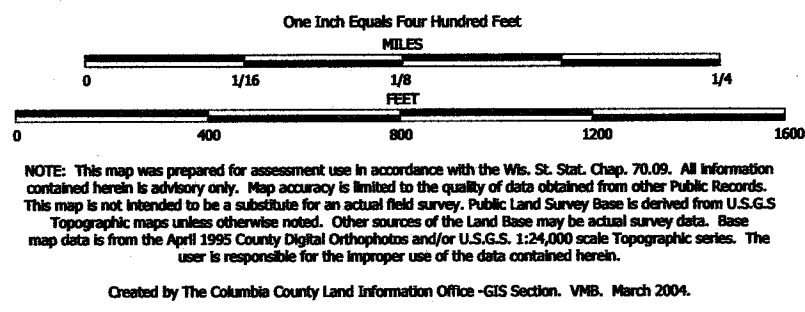

TAX PARCEL MAP

TOWN of MARCELLON

TOWN 13 NORTH RANGE 10 EAST
COLUMBIA COUNTY, WISCONSIN

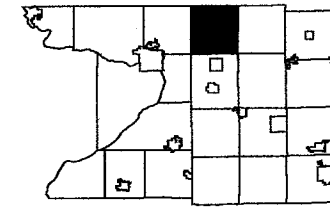

8	5	4	3	2	1
7	6	9	10	11	12
16	17	18	15	14	
19	20	21	22	23	24
28	29	26	27	25	25
31	32	33	34	35	36

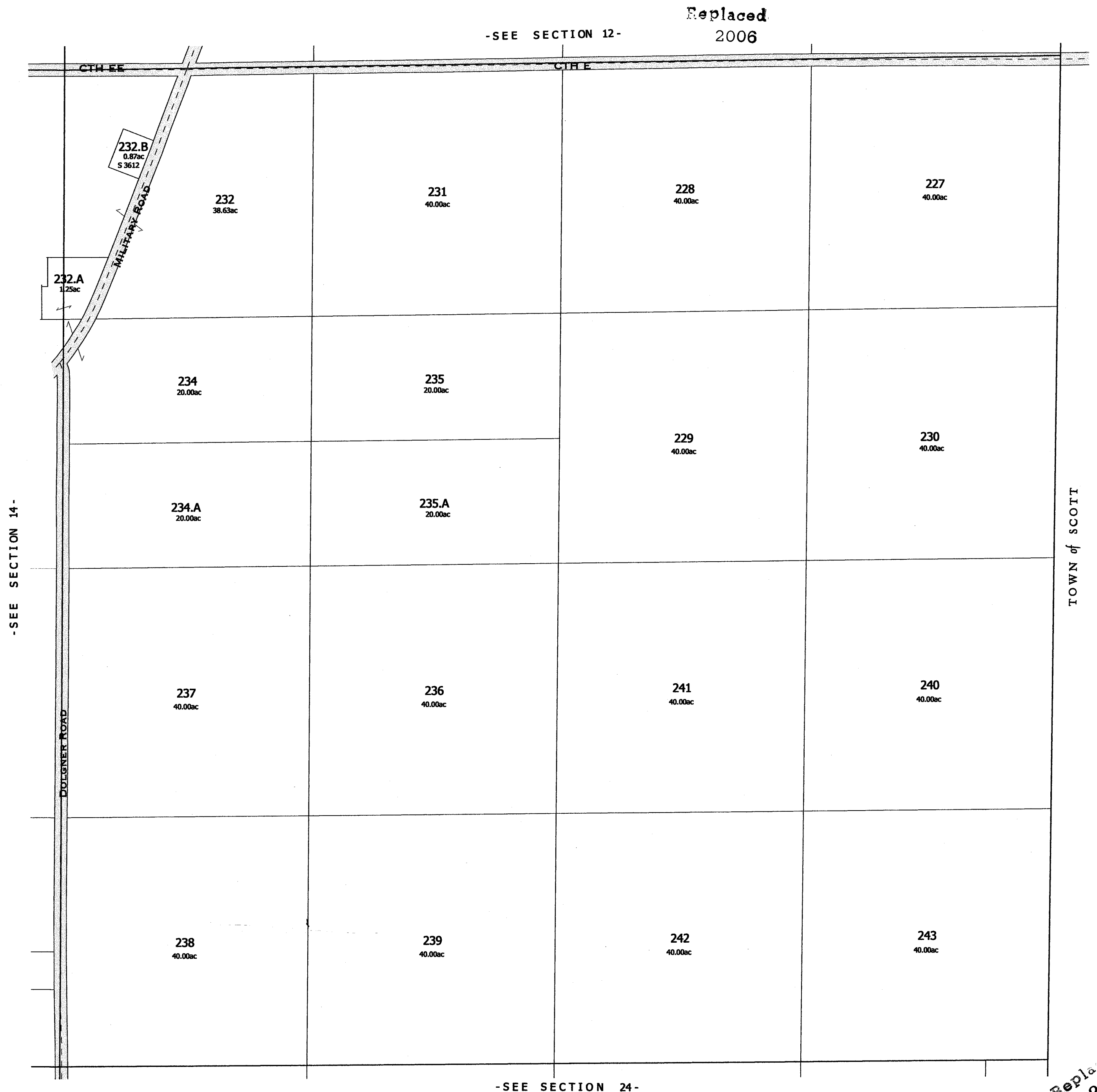

Replaced
2006

MARCELLON

SEC. 14 T13N RIOE

Replaced
2001

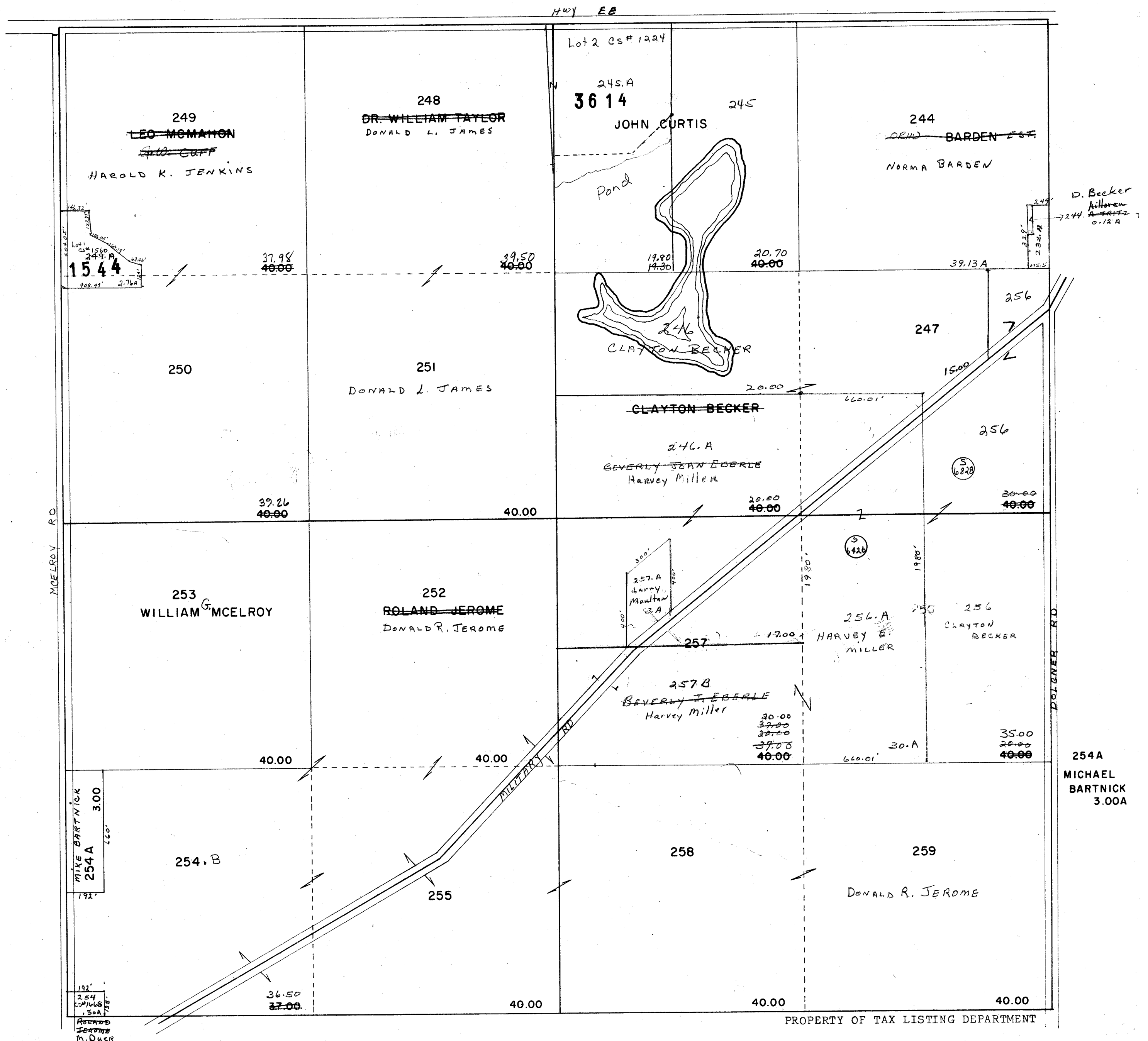

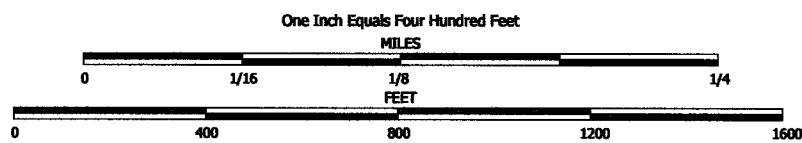

NOTE: This map was prepared for assessment use in accordance with the Wis. St. Stat. Chap. 70.09. All information contained herein is advisory only. Map accuracy is limited to the quality of data obtained from other Public Records. This map is not intended to be a substitute for an actual field survey. Public Land Survey Base is derived from U.S.G.S Topographic maps unless otherwise noted. Other sources of the Land Base may be actual survey data. Base map data is from the April 1995 County Digital Orthophotos and/or U.S.G.S. 1:24,000 scale Topographic series. The user is responsible for the improper use of the data contained herein.

Created by The Columbia County Land Information Office -GIS Section. VMS. May 2001.

TAX PARCEL MAP

TOWN of MARCELLON

TOWN 13 NORTH RANGE 10 EAST
COLUMBIA COUNTY, WISCONSIN

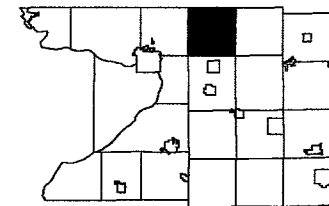

6	5	4	3	2	1
7	8	9	10	11	12
18	17	16	15	14	13
19	20	21	22	23	24
30	29	28	27	26	25
31	32	33	34	35	36

Replaced
2004

-SEE SECTION 11-

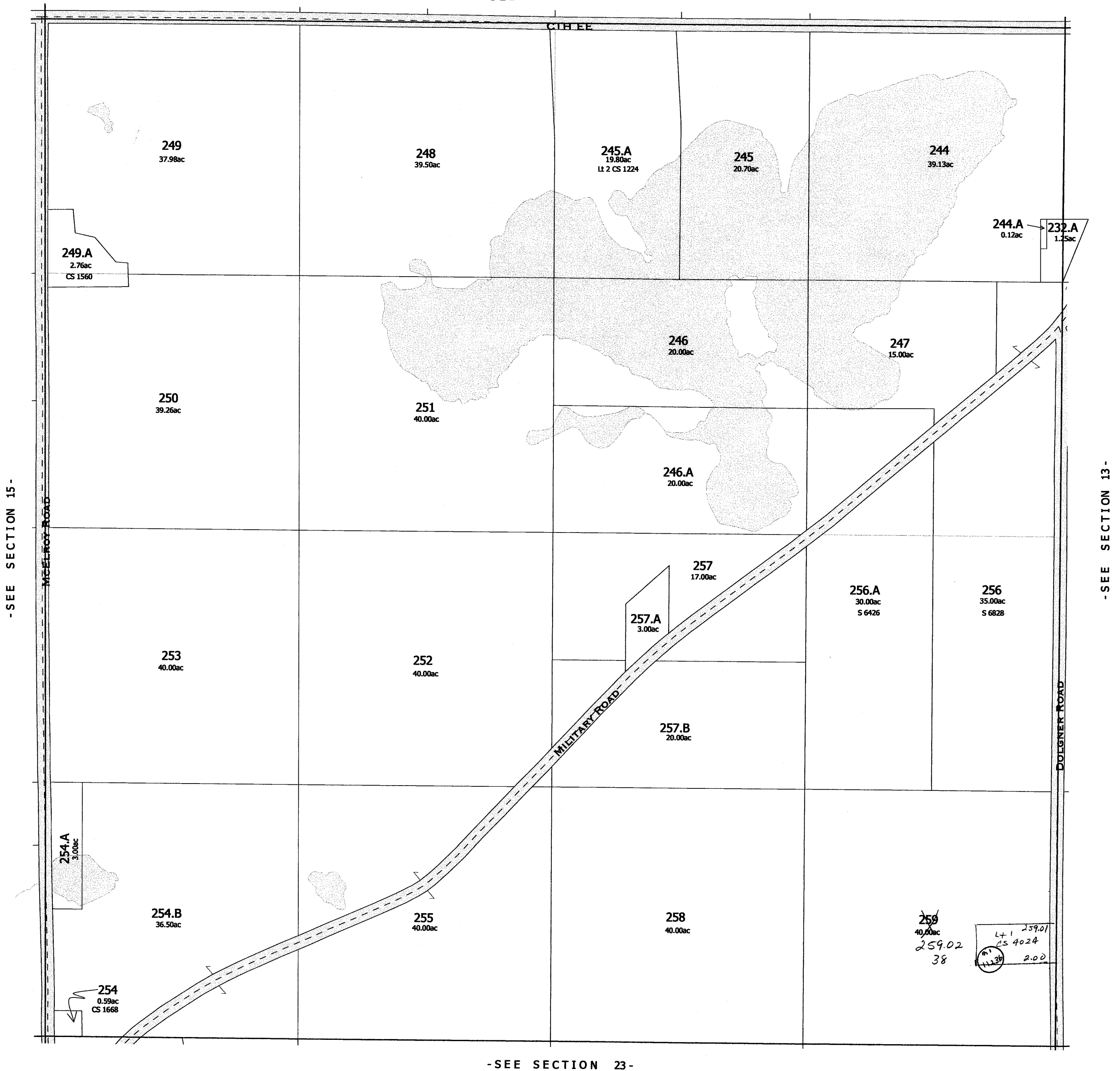

-SEE SECTION 23-

replaced 2004
SECTION 14-

Replaced
2001

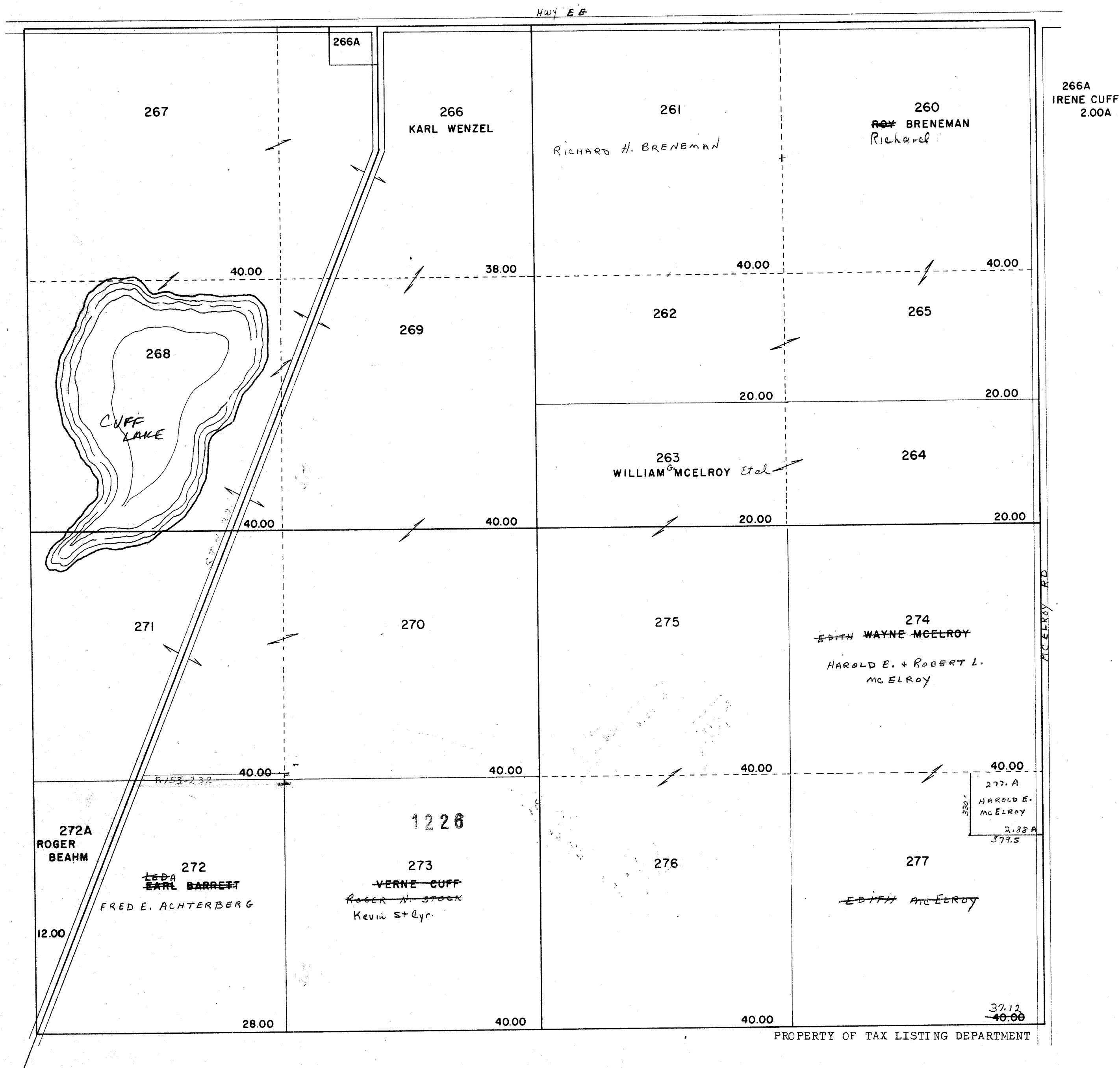

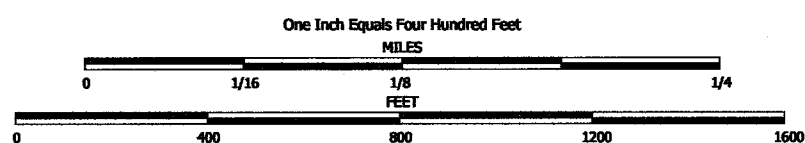

NOTE: This map was prepared for assessment use in accordance with the Wis. St. Stat. Chap. 70.09. All information contained herein is advisory only. Map accuracy is limited to the quality of data obtained from other Public Records. This map is not intended to be a substitute for an actual field survey. Public Land Survey Base is derived from U.S.G.S Topographic maps unless otherwise noted. Other sources of the Land Base may be actual survey data. Base map data is from the April 1995 County Digital Orthophotos and/or U.S.G.S. 1:24,000 scale Topographic series. The user is responsible for the improper use of the data contained herein.

Created by The Columbia County Land Information Office -GIS Section. VMB. May 2001.

TAX PARCEL MAP

TOWN of MARCELLON

TOWN 13 NORTH RANGE 10 EAST
COLUMBIA COUNTY, WISCONSIN

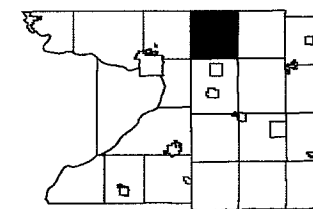

8	5	4	3	2	1
7	6	9	10	11	12
15	17	18	14	13	
19	20	21	22	23	24
29	28	26	27	25	25
31	32	33	34	35	36

Replaced
2003

-SEE SECTION 10-

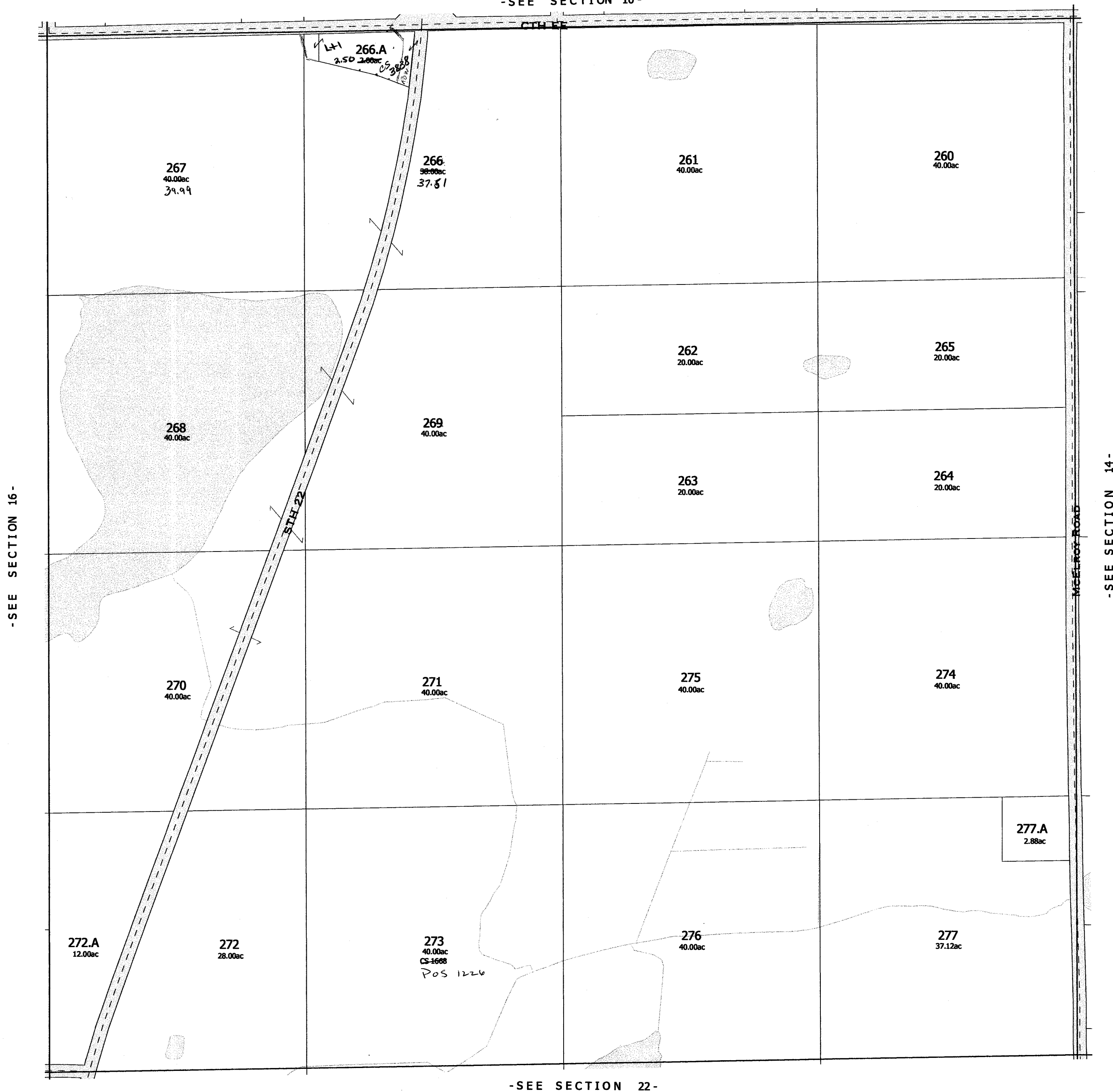

-SEE SECTION 22-

replaced 2003
-SECTION 15-

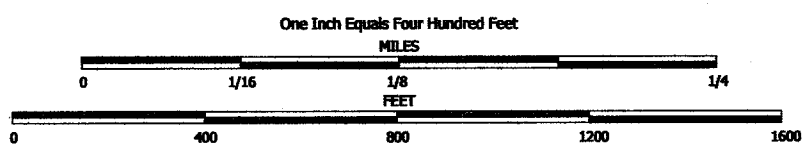

NOTE: This map was prepared for assessment use in accordance with the Wis. St. Stat. Chap. 70.09. All information contained herein is advisory only. Map accuracy is limited to the quality of data obtained from other Public Records. This map is not intended to be a substitute for an actual field survey. Public Land Survey Base is derived from U.S.G.S. Topographic maps unless otherwise noted. Other sources of the Land Base may be actual survey data. Base map data is from the April 1995 County Digital Orthophotos and/or U.S.G.S. 1:24,000 scale Topographic series. The user is responsible for the improper use of the data contained herein.

Created by The Columbia County Land Information Office -GIS Section. VMB. February 2003.

TAX PARCEL MAP

TOWN of MARCELLON

TOWN 13 NORTH RANGE 10 EAST
COLUMBIA COUNTY, WISCONSIN

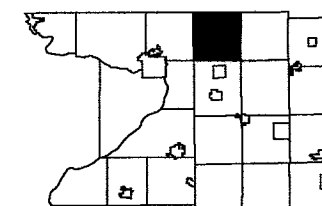

6	5	4	3	2	1
7	8	9	10	11	12
13	17	16	14	15	
18	20	21	22	23	24
25	26	27	28	29	30
31	32	33	34	35	36

Replaced
2005

-SEE SECTION 10-

-SEE SECTION 16-



-SEE SECTION 14-

-SEE SECTION 22-

2005
-SECTION 15-

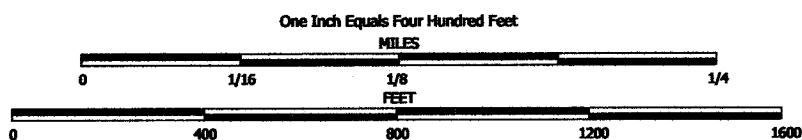

NOTE: This map was prepared for assessment use in accordance with the Wis. St. Stat. Chap. 70.09. All information contained herein is advisory only. Map accuracy is limited to the quality of data obtained from other Public Records. This map is not intended to be a substitute for an actual field survey. Public Land Survey Base is derived from U.S.G.S. Topographic maps unless otherwise noted. Other sources of the Land Base may be actual survey data. Base map data is from the April 1995 County Digital Orthophotos and/or U.S.G.S. 1:24,000 scale Topographic series. The user is responsible for the improper use of the data contained herein.

Created by The Columbia County Land Information Office -GIS Section. VMB. February 2005.

TAX PARCEL MAP

TOWN of MARCELLON

TOWN 13 NORTH RANGE 10 EAST
COLUMBIA COUNTY, WISCONSIN

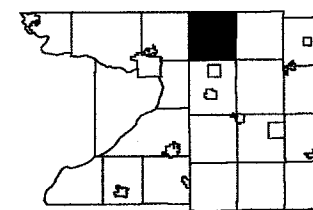

6	5	4	3	2	1
7	8	9	10	11	12
13	14	15	16	17	18
19	20	21	22	23	24
25	26	27	28	29	30
31	32	33	34	35	36

Replaced
2006

-SEE SECTION 10-

-SEE SECTION 16-

-SEE SECTION 14-



-SEE SECTION 22-

Replaced
2006

-SECTION 15-

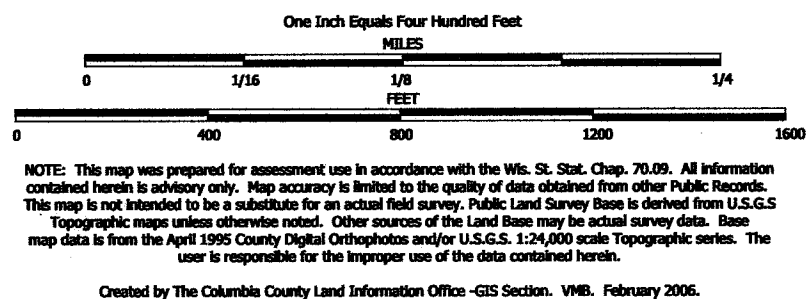

TAX PARCEL MAP

TOWN of MARCELLON

TOWN 13 NORTH RANGE 10 EAST
COLUMBIA COUNTY, WISCONSIN

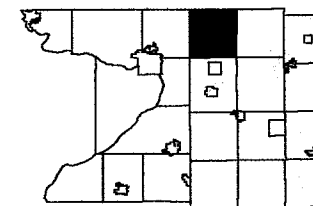

6	5	4	3	2	1
7	8	9	10	11	12
13	14	15	16	17	18
19	20	21	22	23	24
25	26	27	28	29	30
31	32	33	34	35	36

Replaced
2007



Replaced
2007

-SECTION 15-

MARCELLON

SEC. 16 T13N R10E

Replaced
2001

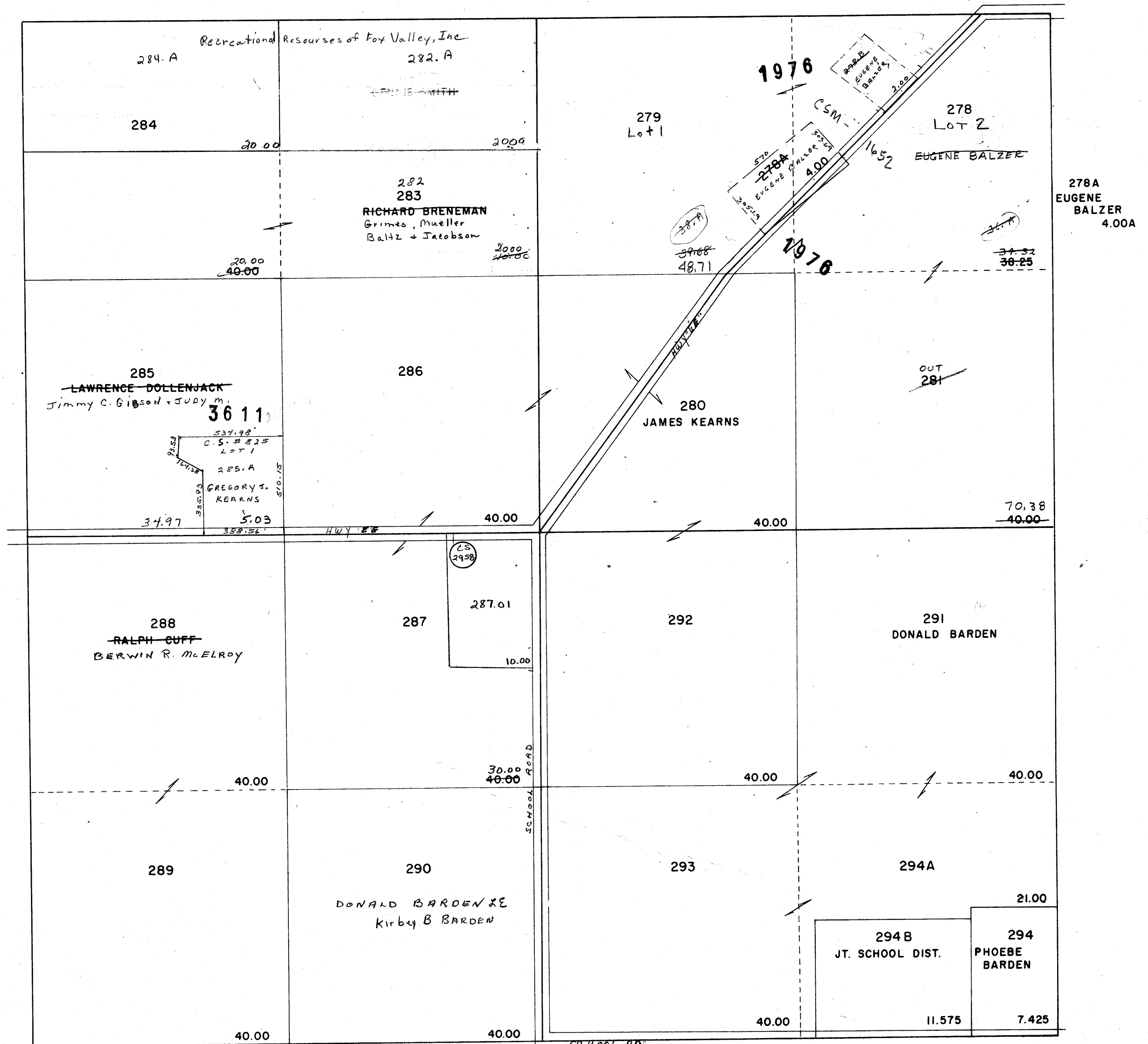

PROPERTY OF TAX LISTING DEPARTMENT

Replaced
2004

-SEE SECTION 9-

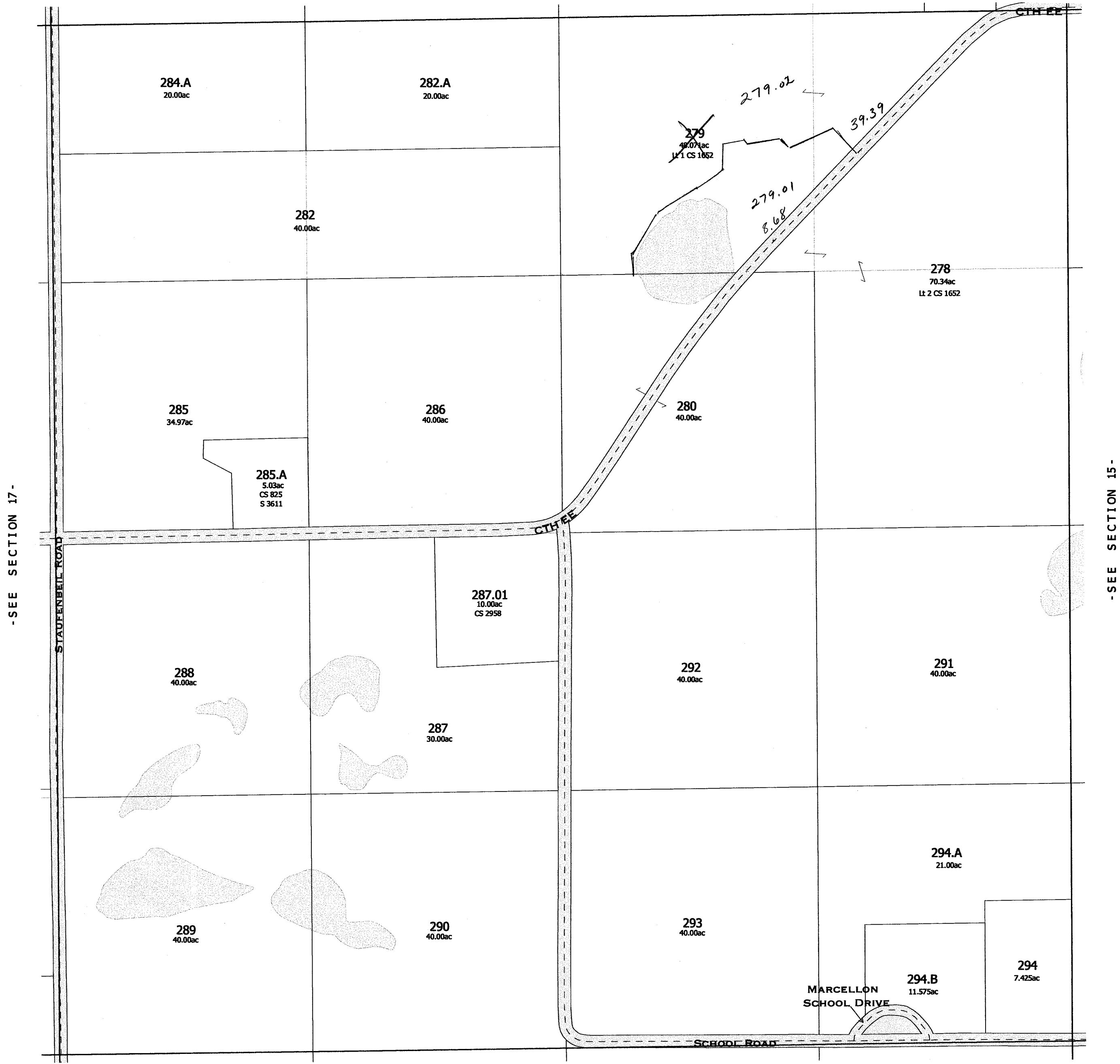

-SEE SECTION 17-

-SEE SECTION 15-

-SEE SECTION 21-

MARCELLON

SEC. 17 T13N R10E

Replaced
2001

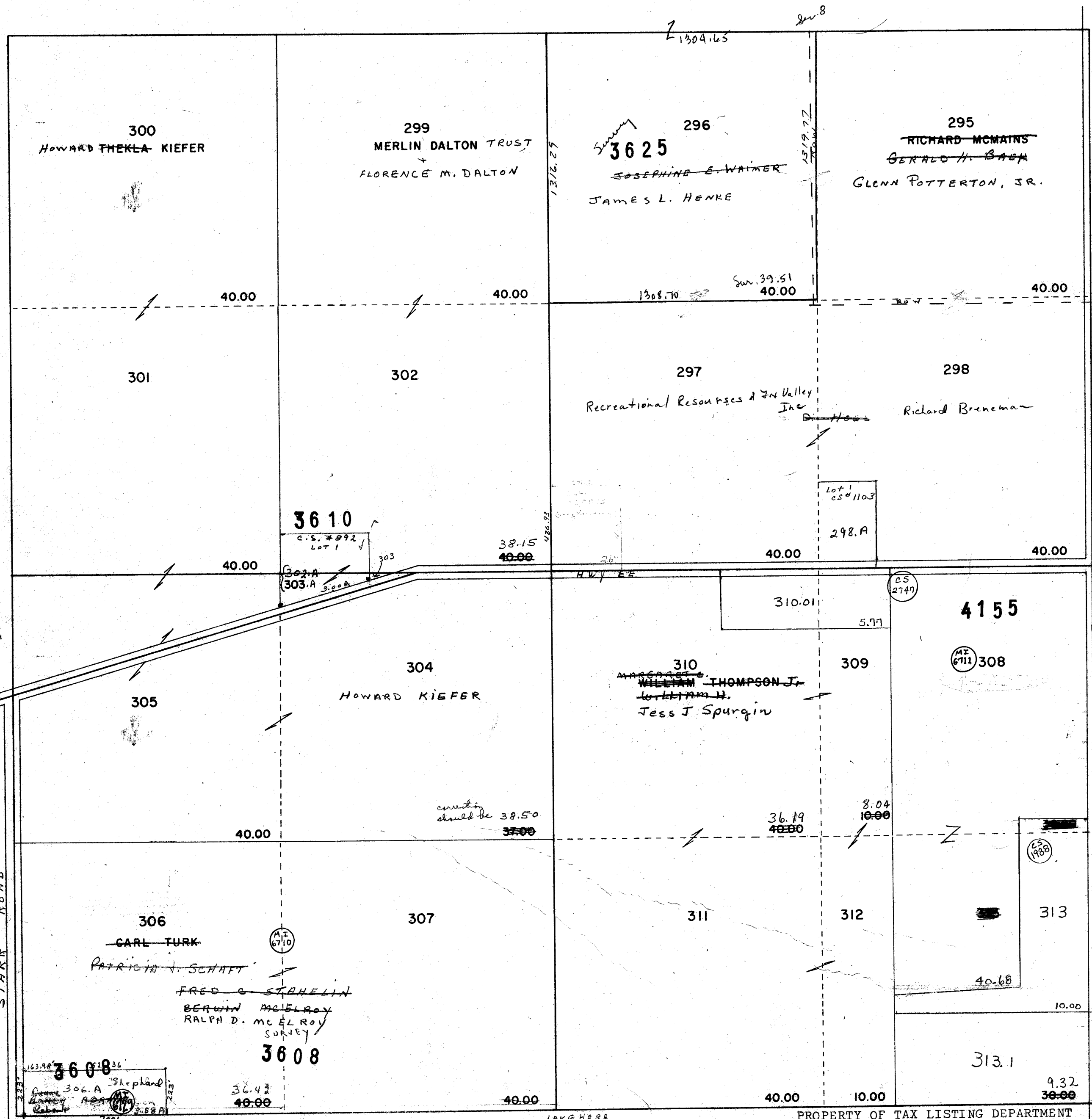

PROPERTY OF TAX LISTING DEPARTMENT

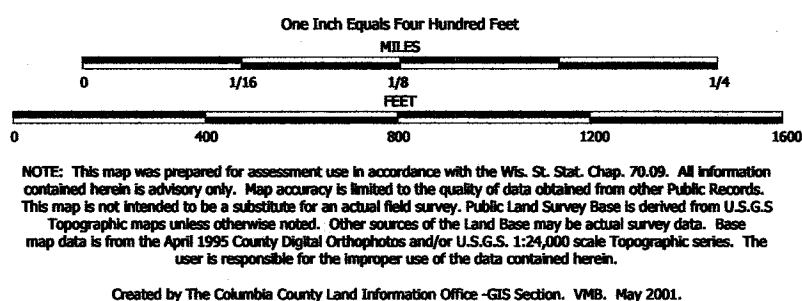

TAX PARCEL MAP

TOWN of MARCELLON

TOWN 13 NORTH RANGE 10 EAST
COLUMBIA COUNTY, WISCONSIN

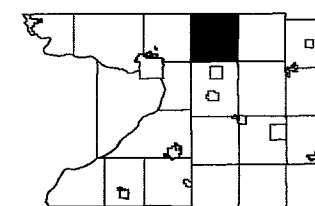

6	5	4	3	2	1
7	8	9	10	11	12
13	14	15	16	17	18
19	20	21	22	23	24
25	26	27	28	29	30
31	32	33	34	35	36

Replaced
2006

-SEE SECTION 8-

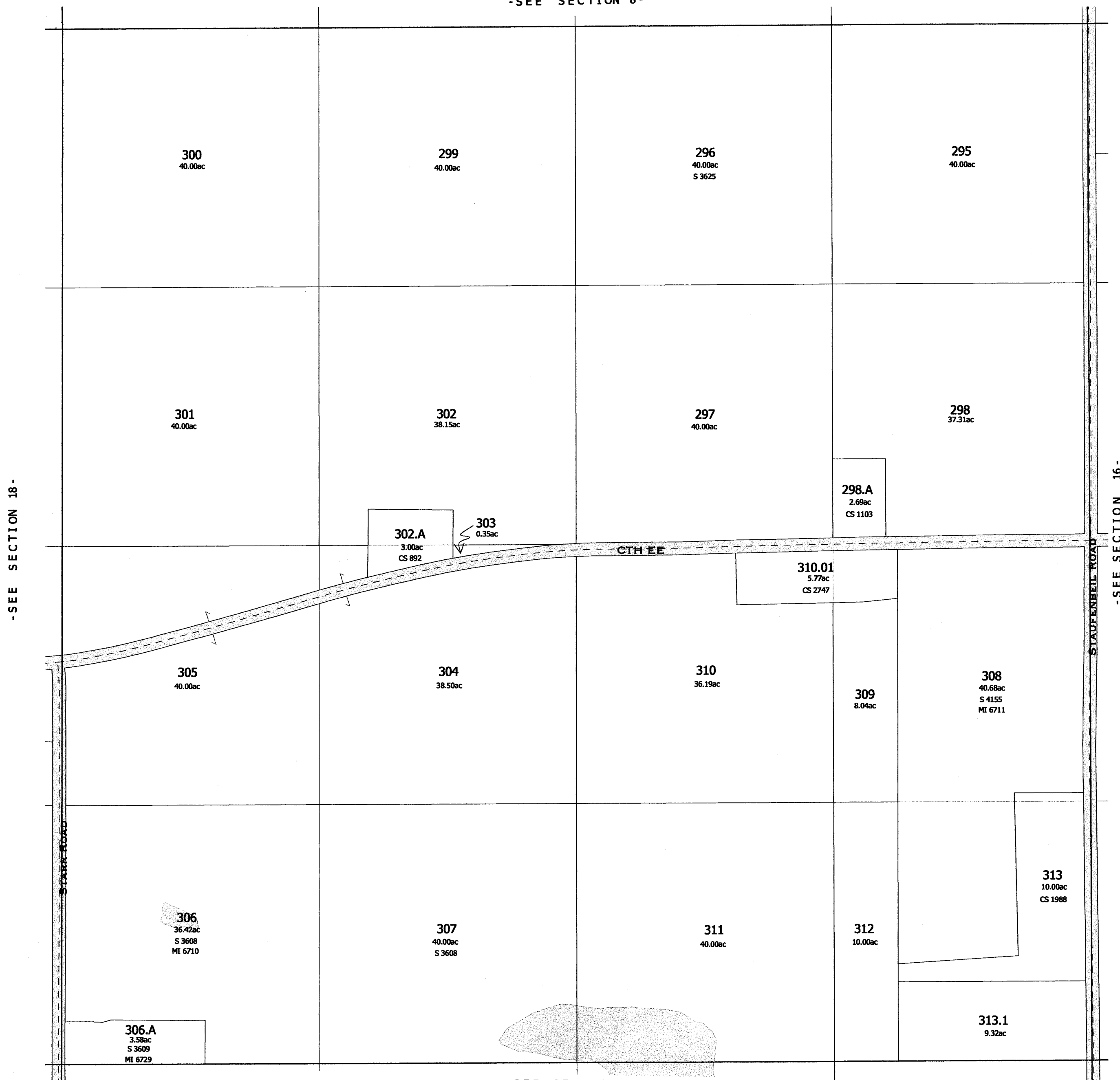

-SEE SECTION 20-

-SEE SECTION 16-

Replaced
2006

-SECTION 17-

One Inch Equals Four Hundred Feet

MILES

0 1/16 1/8 1/4

FEET

0 400 800 1200 1600

NOTE: This map was prepared for assessment use in accordance with the Wis. St. Stat. Chap. 70.09. All information contained herein is advisory only. Map accuracy is limited to the quality of data obtained from other Public Records. This map is not intended to be a substitute for an actual field survey. Public Land Survey Base is derived from U.S.G.S. Topographic maps unless otherwise noted. Other sources of the Land Base may be actual survey data. Base map data is from the April 1995 County Digital Orthophotos and/or U.S.G.S. 1:24,000 scale Topographic series. The user is responsible for the improper use of the data contained herein.

Created by The Columbia County Land Information Office -GIS Section. VMB. February 2006.

TAX PARCEL MAP

TOWN of MARCELLON

TOWN 13 NORTH RANGE 10 EAST
COLUMBIA COUNTY, WISCONSIN

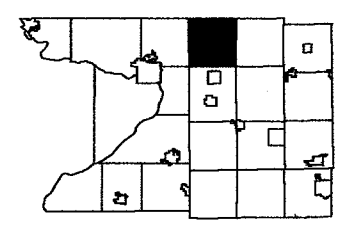

6	5	4	3	2	1
7	8	9	10	11	12
13	14	15	16	17	18
19	20	21	22	23	24
25	26	27	28	29	30
31	32	33	34	35	36

Replaced
2007

-SEE SECTION 8-

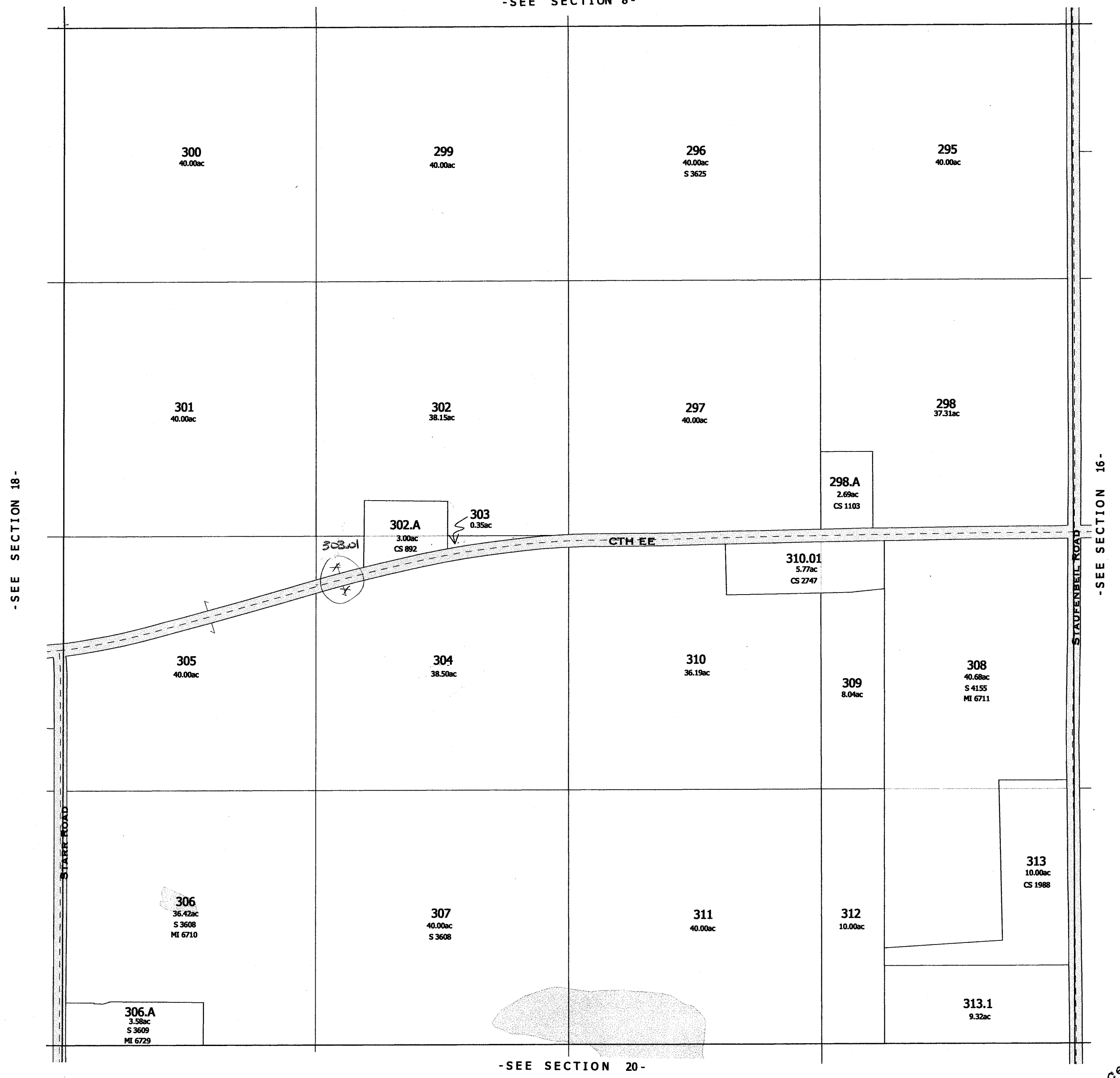

-SEE SECTION 18-

-SEE SECTION 16-

-SEE SECTION 20-

Replaced
2007

-SECTION 17-

Replaced
2001

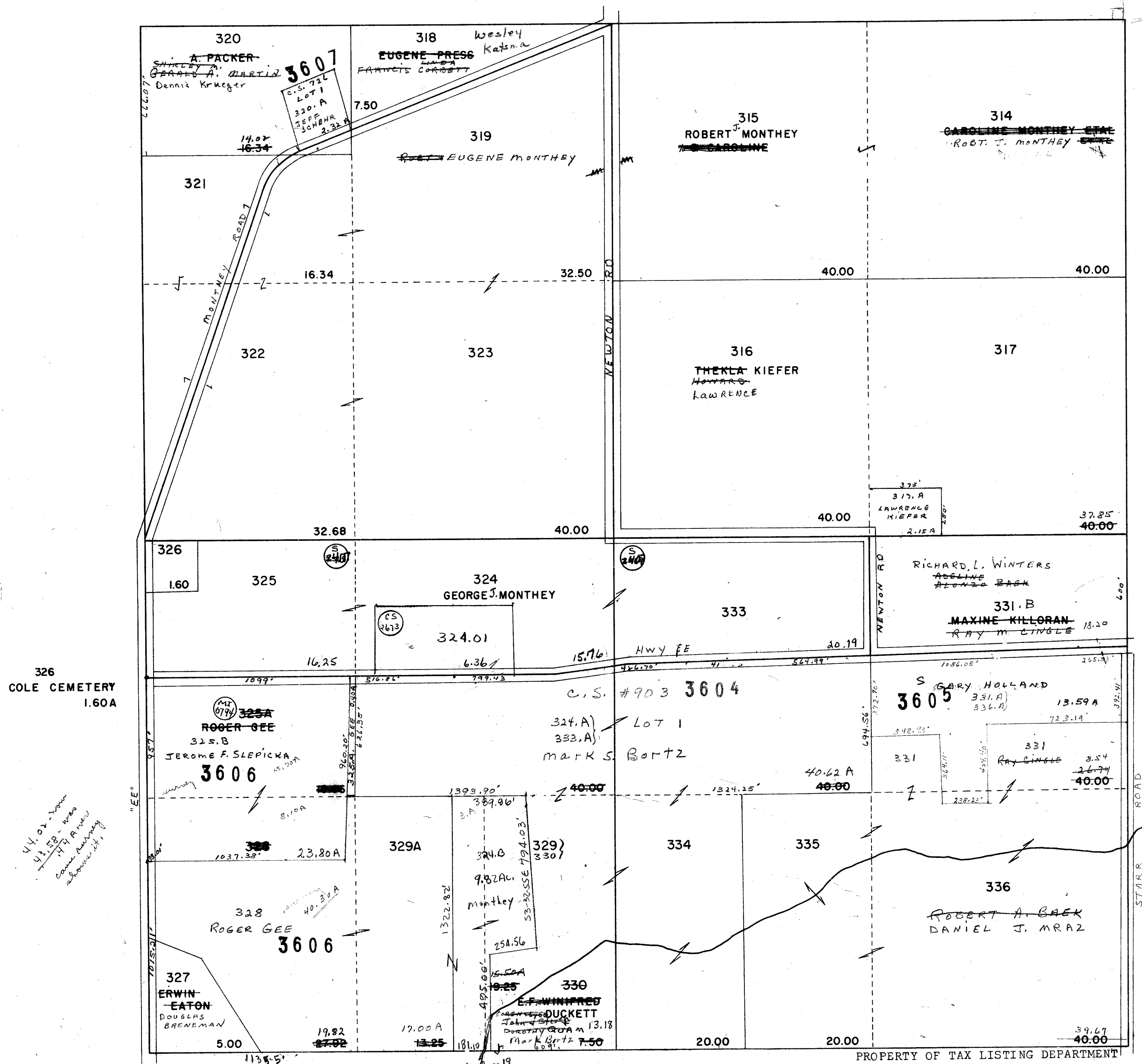

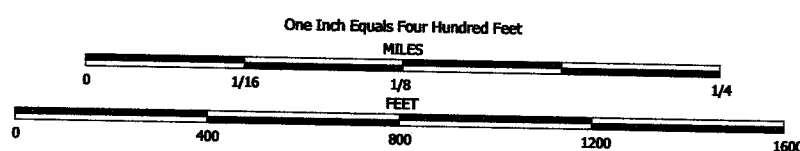

NOTE: This map was prepared for assessment use in accordance with the Wis. St. Stat. Chap. 70.09. All information contained herein is advisory only. Map accuracy is limited to the quality of data obtained from other Public Records. This map is not intended to be a substitute for an actual field survey. Public Land Survey Base is derived from U.S.G.S Topographic maps unless otherwise noted. Other sources of the Land Base may be actual survey data. Base map data is from the April 1995 County Digital Orthophotos and/or U.S.G.S. 1:24,000 scale Topographic series. The user is responsible for the improper use of the data contained herein.

Created by The Columbia County Land Information Office -GIS Section. VMB. May 2001.

TAX PARCEL MAP

TOWN of MARCELLON

TOWN 13 NORTH RANGE 10 EAST
COLUMBIA COUNTY, WISCONSIN



Replaced
2003

-SEE SECTION 7-

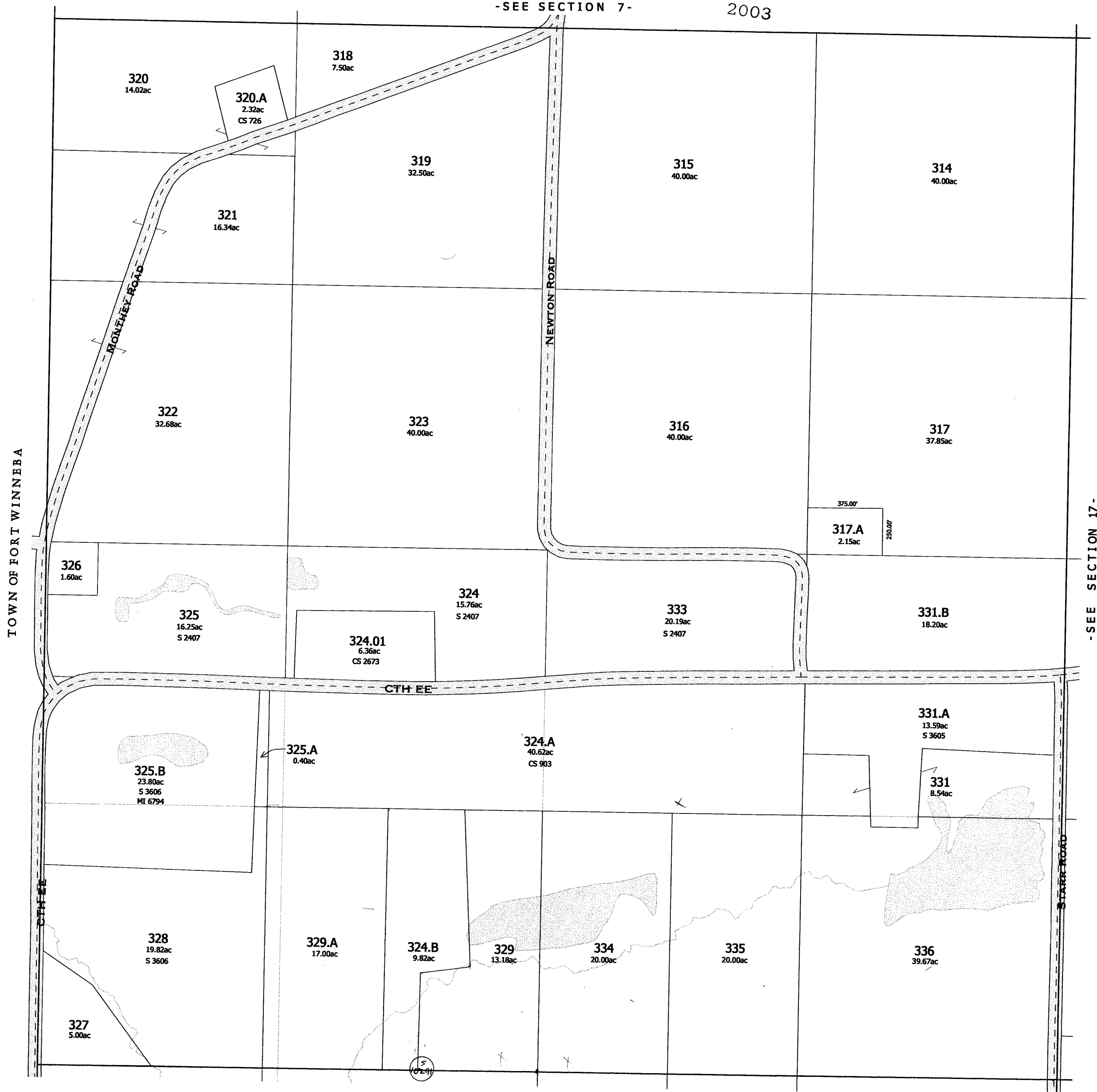

SEE SECTION 17 -

- SEE SECTION 19 -

Replaced 2003

MARCELLON

SEC. 19 T13N RIOE

Replaced
2001

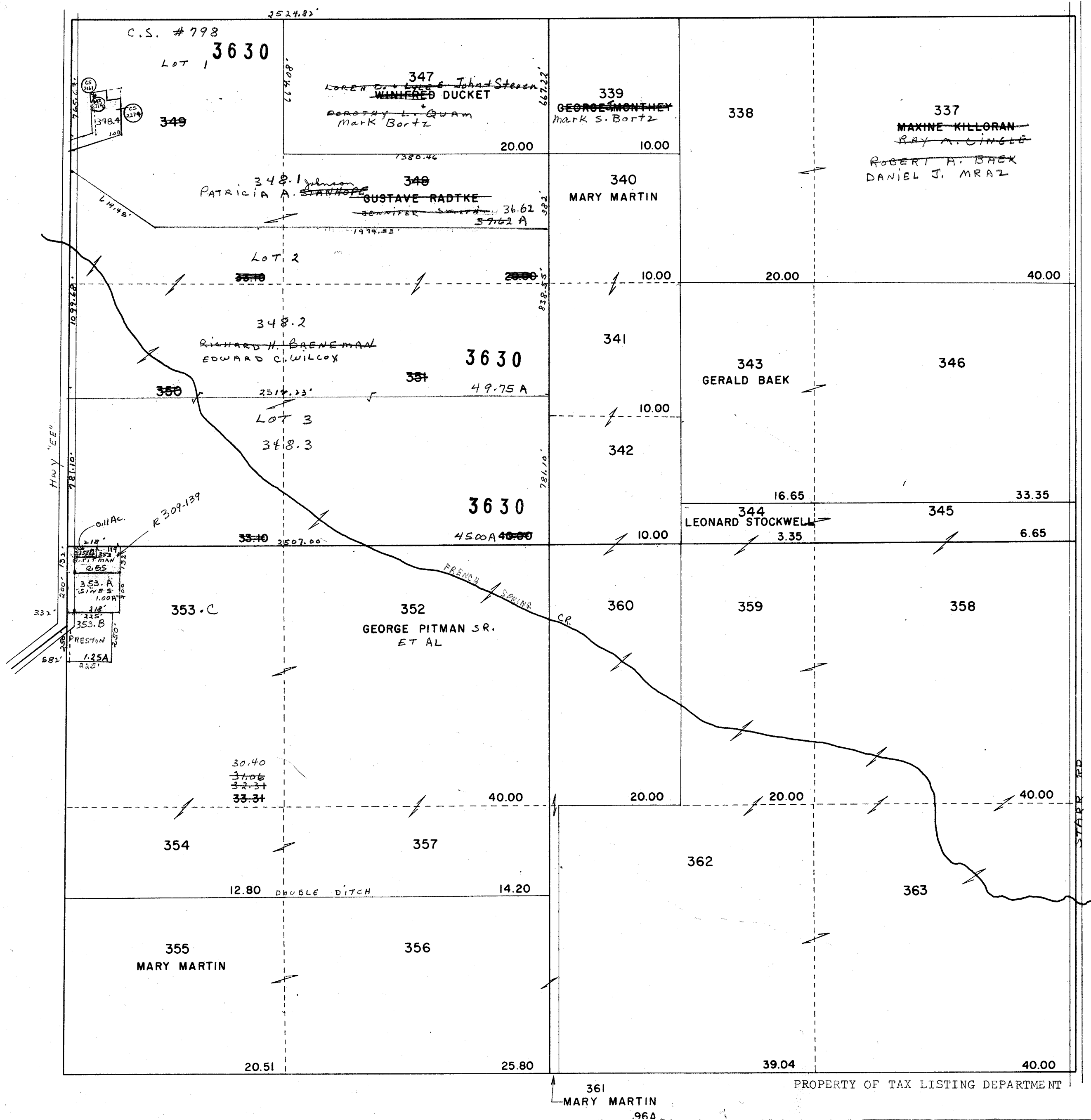

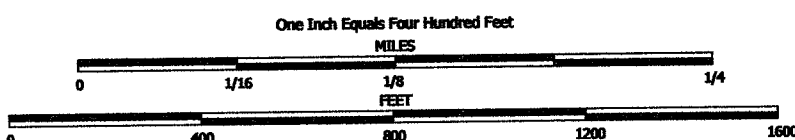

NOTE: This map was prepared for assessment use in accordance with the Wis. St. Stat. Chap. 70.09. All information contained herein is advisory only. Map accuracy is limited to the quality of data obtained from other Public Records. This map is not intended to be a substitute for an actual field survey. Public Land Survey Base is derived from U.S.G.S. Topographic maps unless otherwise noted. Other sources of the Land Base may be actual survey data. Base map data is from the April 1995 County Digital Orthophotos and/or U.S.G.S. 1:24,000 scale Topographic series. The user is responsible for the improper use of the data contained herein.

Created by The Columbia County Land Information Office -GIS Section. VMB, May 2001.

TAX PARCEL MAP

TOWN of MARCELLON

TOWN 13 NORTH RANGE 10 EAST
COLUMBIA COUNTY, WISCONSIN

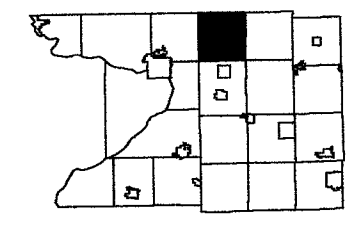

6	5	4	3	2	1
7	8	9	10	11	12
13	14	15	16	17	18
19	20	21	22	23	24
25	26	27	28	29	30
31	32	33	34	35	36

Replaced
2005

-SEE SECTION 18-

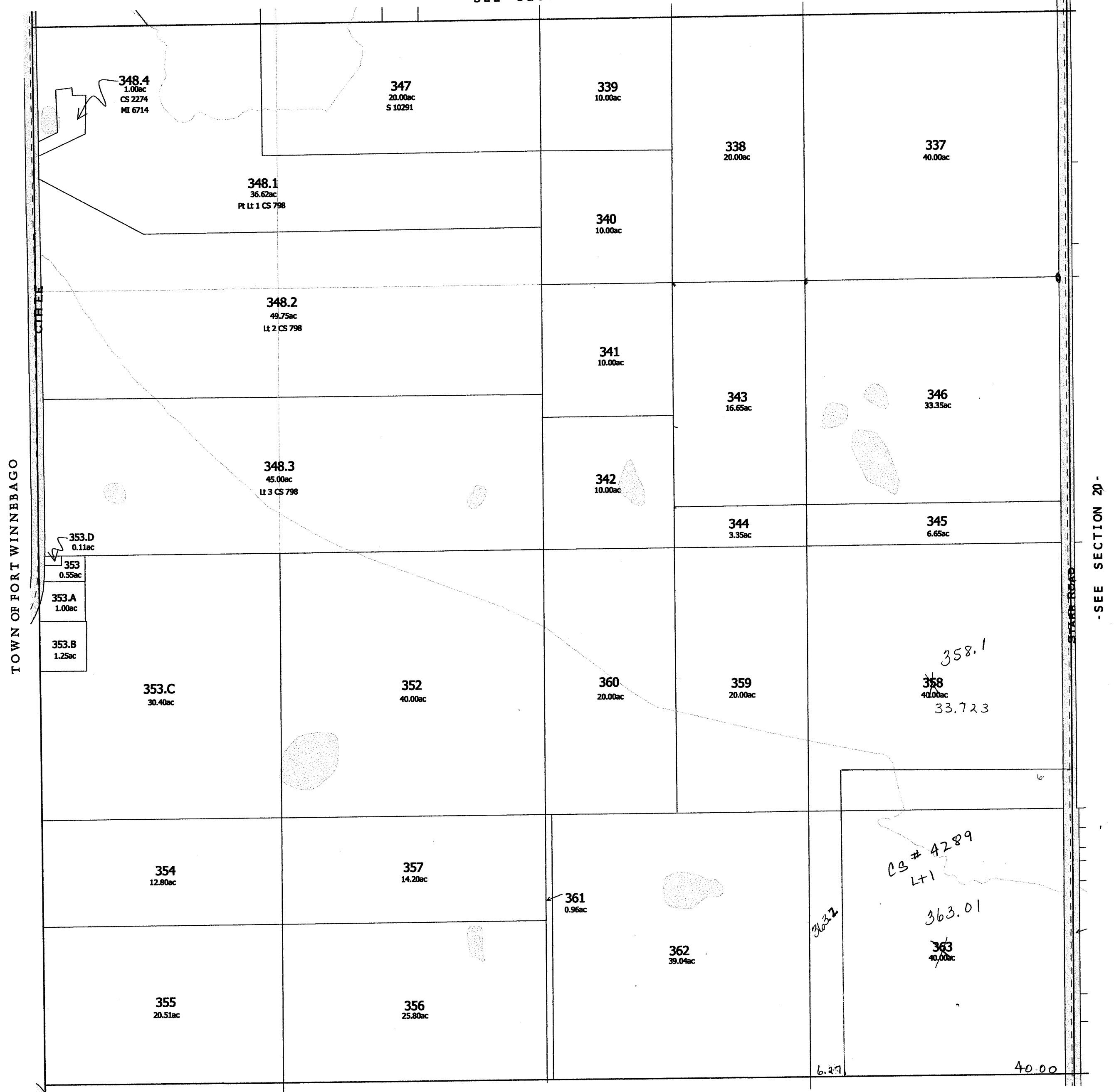

-SEE SECTION 30-

-SECTION 19-

Replaced
2001

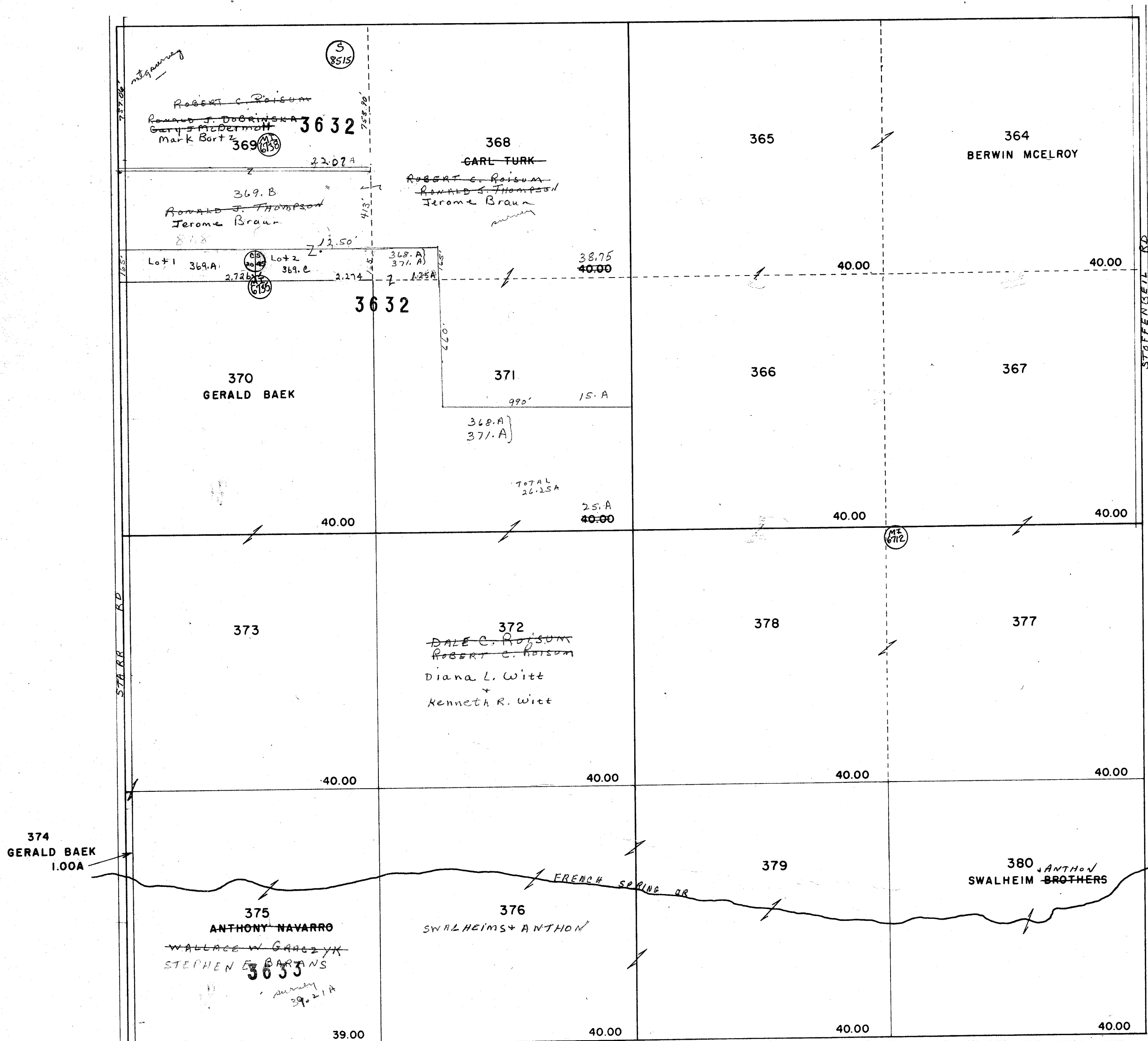

PROPERTY OF TAX LISTING DEPARTMENT

8-11-80 got pers. to build
has on ... A

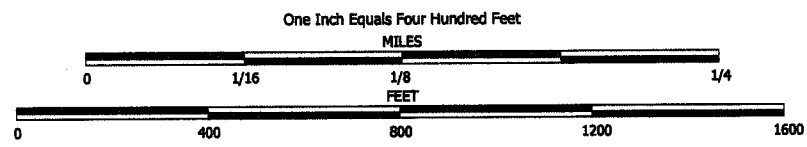

NOTE: This map was prepared for assessment use in accordance with the Wis. St. Stat. Chap. 70.09. All information contained herein is advisory only. Map accuracy is limited to the quality of data obtained from other Public Records. This map is not intended to be a substitute for an actual field survey. Public Land Survey Base is derived from U.S.G.S. Topographic maps unless otherwise noted. Other sources of the Land Base may be actual survey data. Base map data is from the April 1995 County Digital Orthophotos and/or U.S.G.S. 1:24,000 scale Topographic series. The user is responsible for the improper use of the data contained herein.

Created by The Columbia County Land Information Office -GIS Section. VMB, August 2001.

TAX PARCEL MAP

TOWN of MARCELLON

TOWN 13 NORTH RANGE 10 EAST
COLUMBIA COUNTY, WISCONSIN

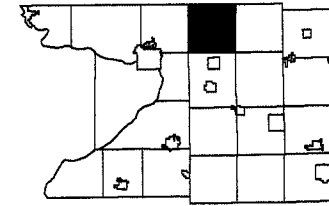

6	5	4	3	2	1
7	8	9	10	11	12
13	14	15	16	17	18
19	20	21	22	23	24
25	26	27	28	29	30
31	32	33	34	35	36

Replaced
2005

-SEE SECTION 17-



-SEE SECTION 19-

-SEE SECTION 21-

-SEE SECTION 29-

FOR DETAILED MAP OF SUBDIVISION, SEE NEXT PAGE.

2005
-SECTION 20-

One Inch Equals Four Hundred Feet
MILES
0 1/16 1/8 1/4
FEET
0 400 800 1200 1600

NOTE: This map was prepared for assessment use in accordance with the Wis. St. Stat. Chap. 70.09. All information contained herein is advisory only. Map accuracy is limited to the quality of data obtained from other Public Records. This map is not intended to be a substitute for an actual field survey. Public Land Survey Base is derived from U.S.G.S. Topographic maps unless otherwise noted. Other sources of the Land Base may be actual survey data. Base map data is from the April 1995 County Digital Orthophotos and/or U.S.G.S. 1:24,000 scale Topographic series. The user is responsible for the improper use of the data contained herein.

Created by The Columbia County Land Information Office -GIS Section. VMB. February 2005.

TAX PARCEL MAP
TOWN of MARCELLON
TOWN 13 NORTH RANGE 10 EAST
COLUMBIA COUNTY, WISCONSIN

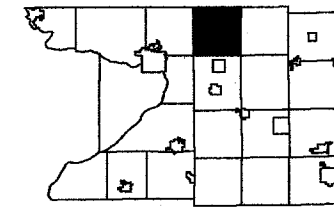

6	5	4	3	2	1
7	8	9	10	11	12
13	14	15	16	17	18
19	20	21	22	23	24
25	26	27	28	29	30
31	32	33	34	35	36

Replaced
2007

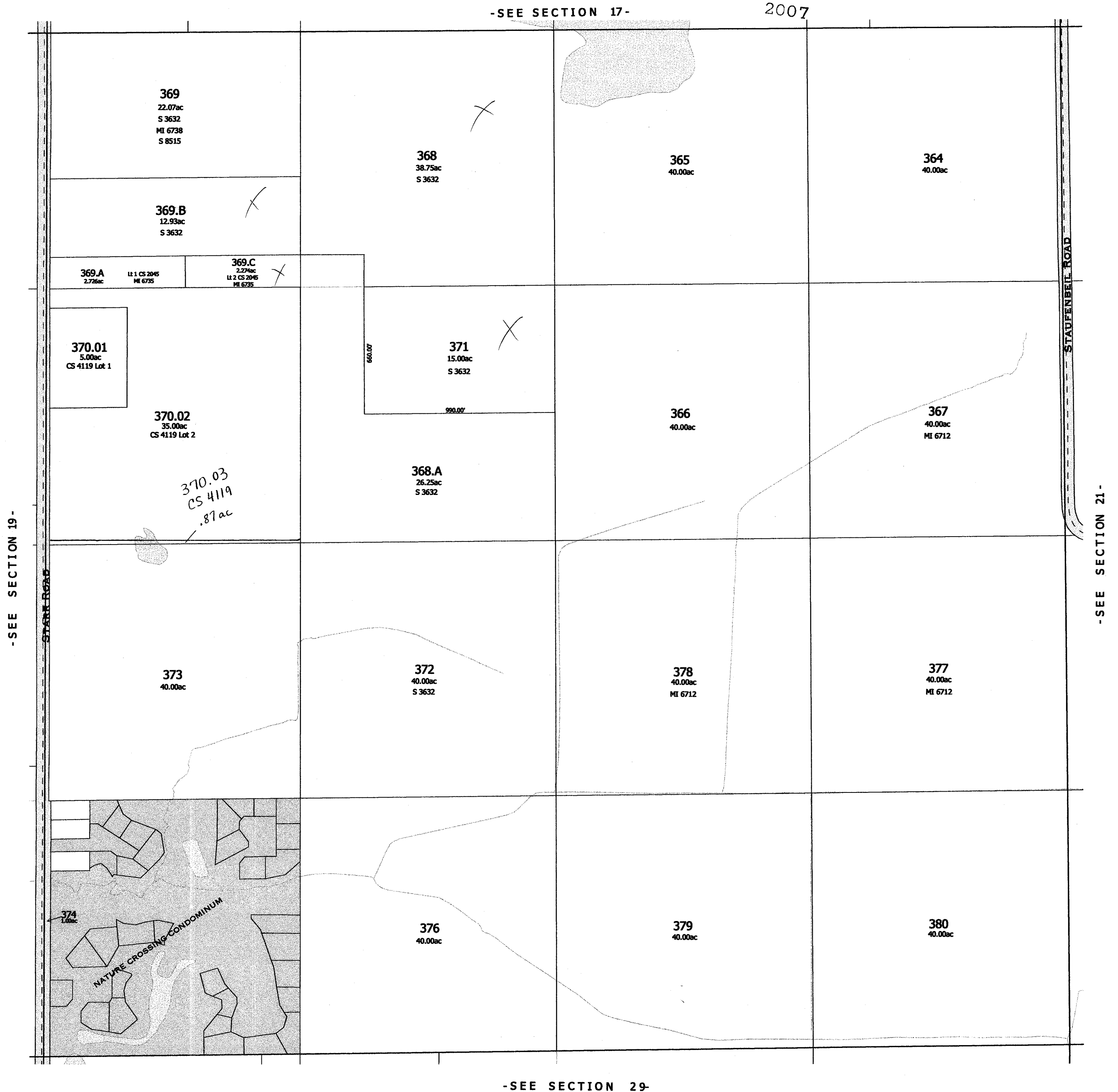

FOR DETAILED MAP OF SUBDIVISION, SEE NEXT PAGE.

Replaced
2007

-SECTION 20-

Replaced
2001

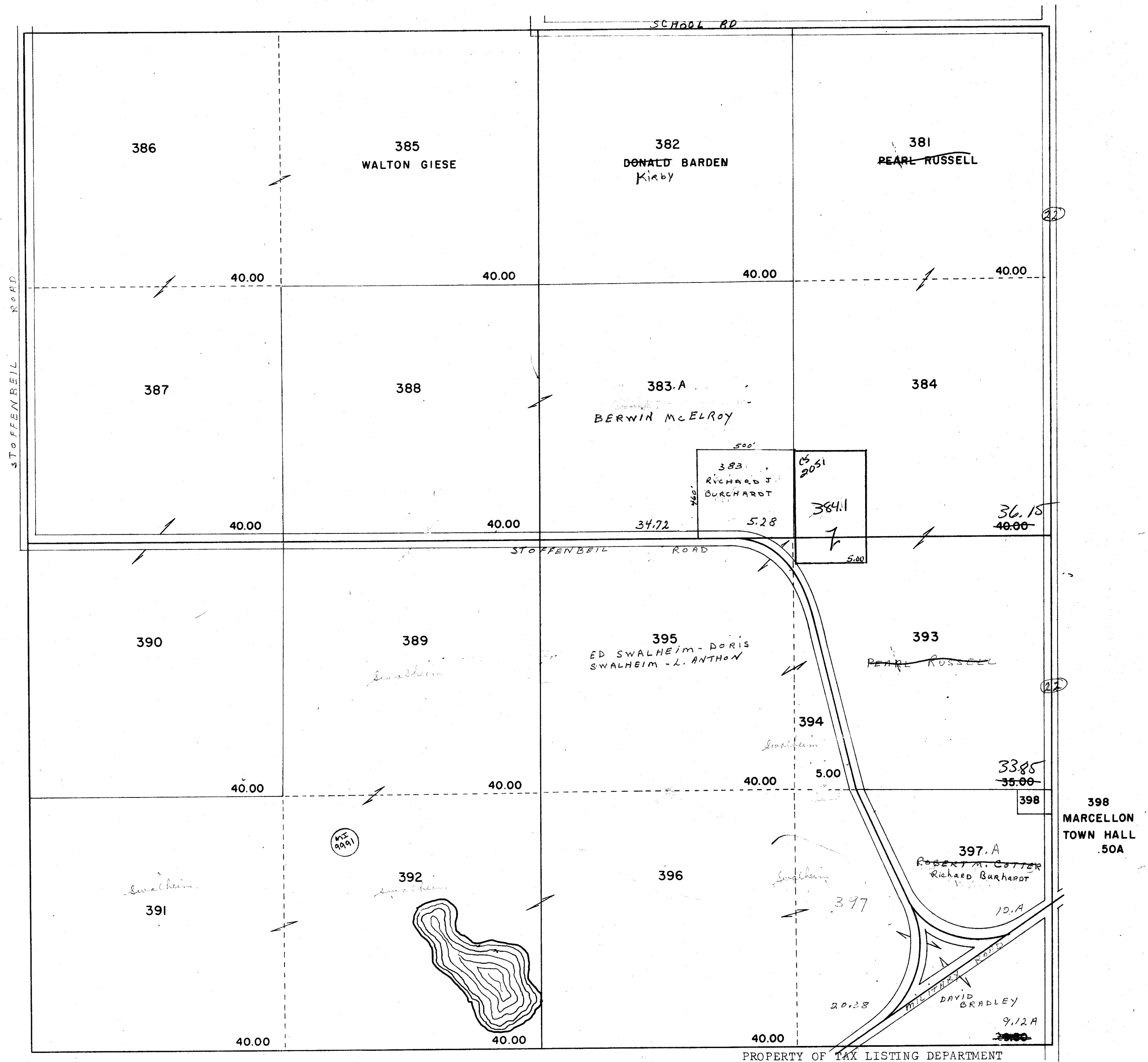

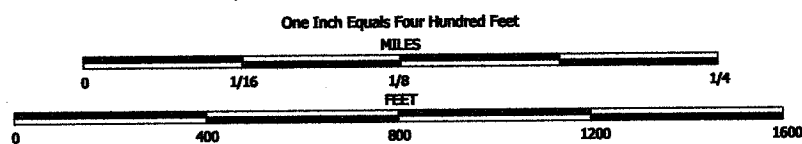

NOTE: This map was prepared for assessment use in accordance with the Wis. Stat. Chap. 70.09. All information contained herein is advisory only. Map accuracy is limited to the quality of data obtained from other Public Records. This map is not intended to be a substitute for an actual field survey. Public Land Survey Base is derived from U.S.G.S Topographic maps unless otherwise noted. Other sources of the Land Base may be actual survey data. Base map data is from the April 1995 County Digital Orthophotos and/or U.S.G.S. 1:24,000 scale Topographic series. The user is responsible for the improper use of the data contained herein.

Created by The Columbia County Land Information Office -GIS Section. VMB. May 2001.

TAX PARCEL MAP

TOWN of MARCELLON

TOWN 13 NORTH RANGE 10 EAST
COLUMBIA COUNTY, WISCONSIN

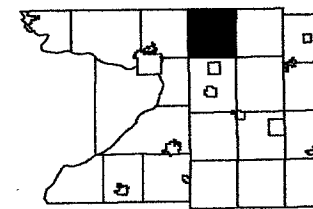

8	5	4	3	2	1
7	6	9	10	11	12
15	17	16	15	14	13
19	20	22	23	24	
29	29	28	27	26	25
31	32	30	34	35	36

Replaced
2003

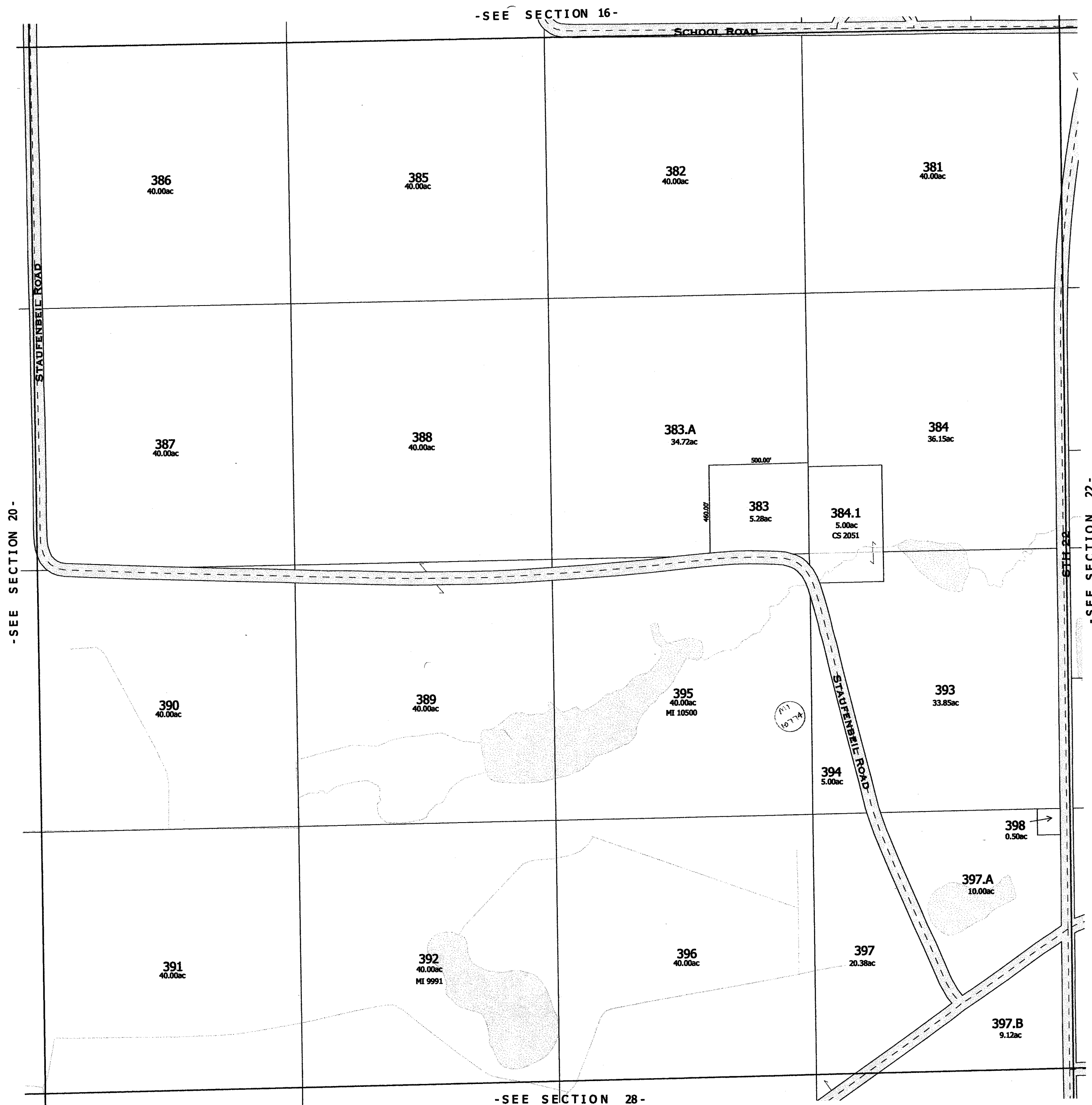

replaced 2003
-SECTION 21-

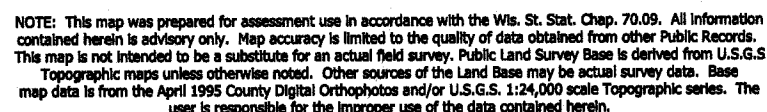

Created by The Columbia County Land Information Office -GIS Section. VMB. February 2003.

TOWN 13 NORTH RANGE 10 EAST
COLUMBIA COUNTY, WISCONSIN

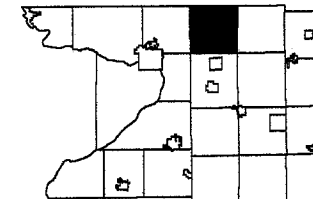

8	9	4	3	2	1
7	8	9	10	11	12
18	17	16	15	14	13
19	20		22	23	24
30	29	28	27	26	25
31	32	33	34	35	36

- SEE SECTION 16 -

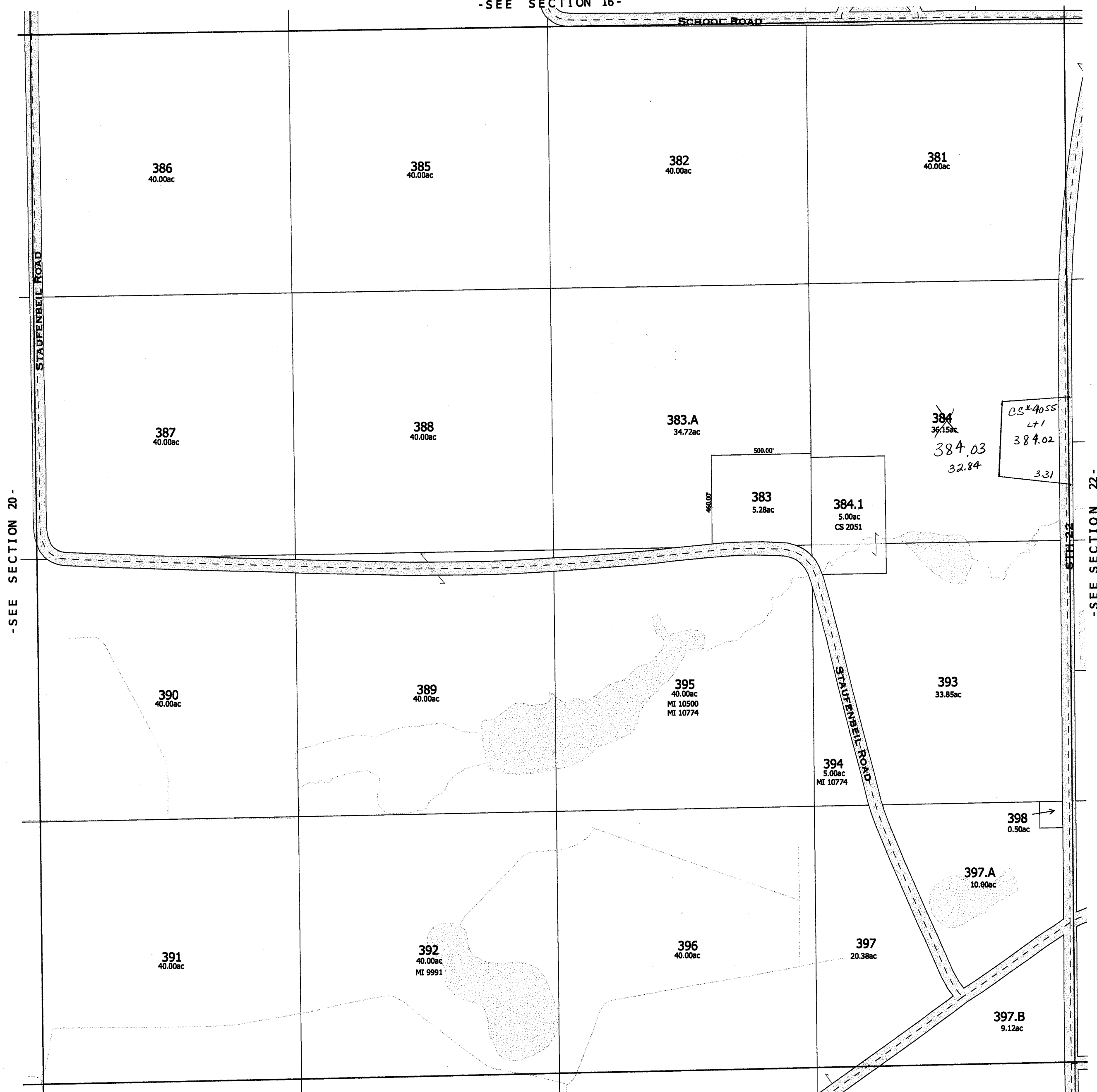

replaced with
-SECTION 21-

One Inch Equals Four Hundred Feet

MILES
0 1/16 1/8 1/4
FEET
0 400 800 1200 1600

NOTE: This map was prepared for assessment use in accordance with the Wis. Stat. Chap. 70.02. All information contained herein is advisory only. Map accuracy is limited to the quality of data obtained from other Public Records. This map is not intended to be a substitute for an actual field survey. Public Land Survey Base is derived from U.S.G.S. Topographic maps unless otherwise noted. Other sources of the Land Base may be actual survey data. Base map data is from the April 1995 County Digital Orthophotos and/or U.S.G.S. 1:24,000 scale Topographic series. The user is responsible for the improper use of the data contained herein.

Created by The Columbia County Land Information Office -GIS Section. VMB. March 2004.

TAX PARCEL MAP

TOWN of MARCELLON

TOWN 13 NORTH RANGE 10 EAST
COLUMBIA COUNTY, WISCONSIN

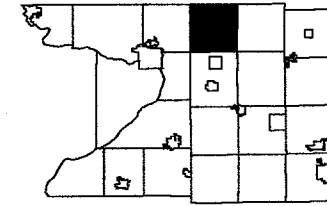

6	6	4	3	2	1
7	8	9	10	11	12
13	14	15	16	17	18
19	20	21	22	23	24
25	26	27	28	29	30
31	32	33	34	35	36

Replaced
2005

-SEE SECTION 16-

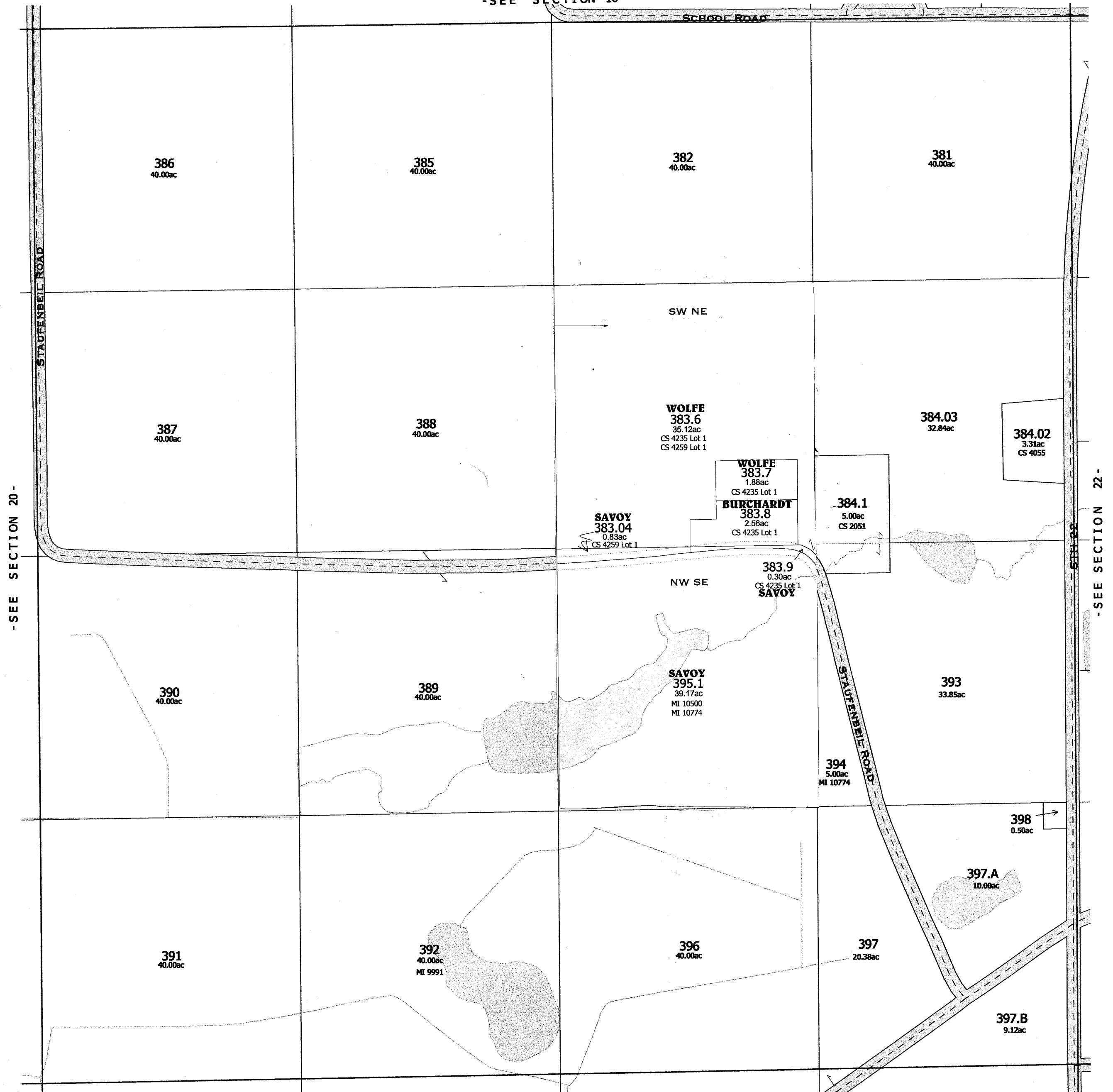

2005

-SECTION 21-

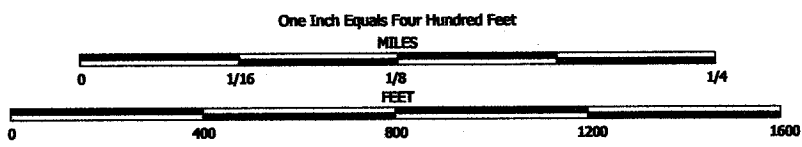

NOTE: This map was prepared for assessment use in accordance with the Wis. St. Stat. Chap. 70.09. All information contained herein is advisory only. Map accuracy is limited to the quality of data obtained from other Public Records. This map is not intended to be a substitute for an actual field survey. Public Land Survey Base is derived from U.S.G.S. Topographic maps unless otherwise noted. Other sources of the Land Base may be actual survey data. Base map data is from the April 1995 County Digital Orthophotos and/or U.S.G.S. 1:24,000 scale Topographic series. The user is responsible for the improper use of the data contained herein.

Created by The Columbia County Land Information Office -GIS Section. VMB, February 2005.

TAX PARCEL MAP

TOWN of MARCELLON

TOWN 13 NORTH RANGE 10 EAST
COLUMBIA COUNTY, WISCONSIN

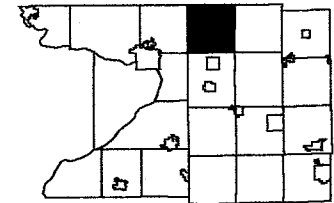

6	5	4	3	2	1
7	8	9	10	11	12
13	14	15	16	17	18
19	20	21	22	23	24
25	26	27	28	29	30
31	32	33	34	35	36

Replaced
2006

-SEE SECTION 16-

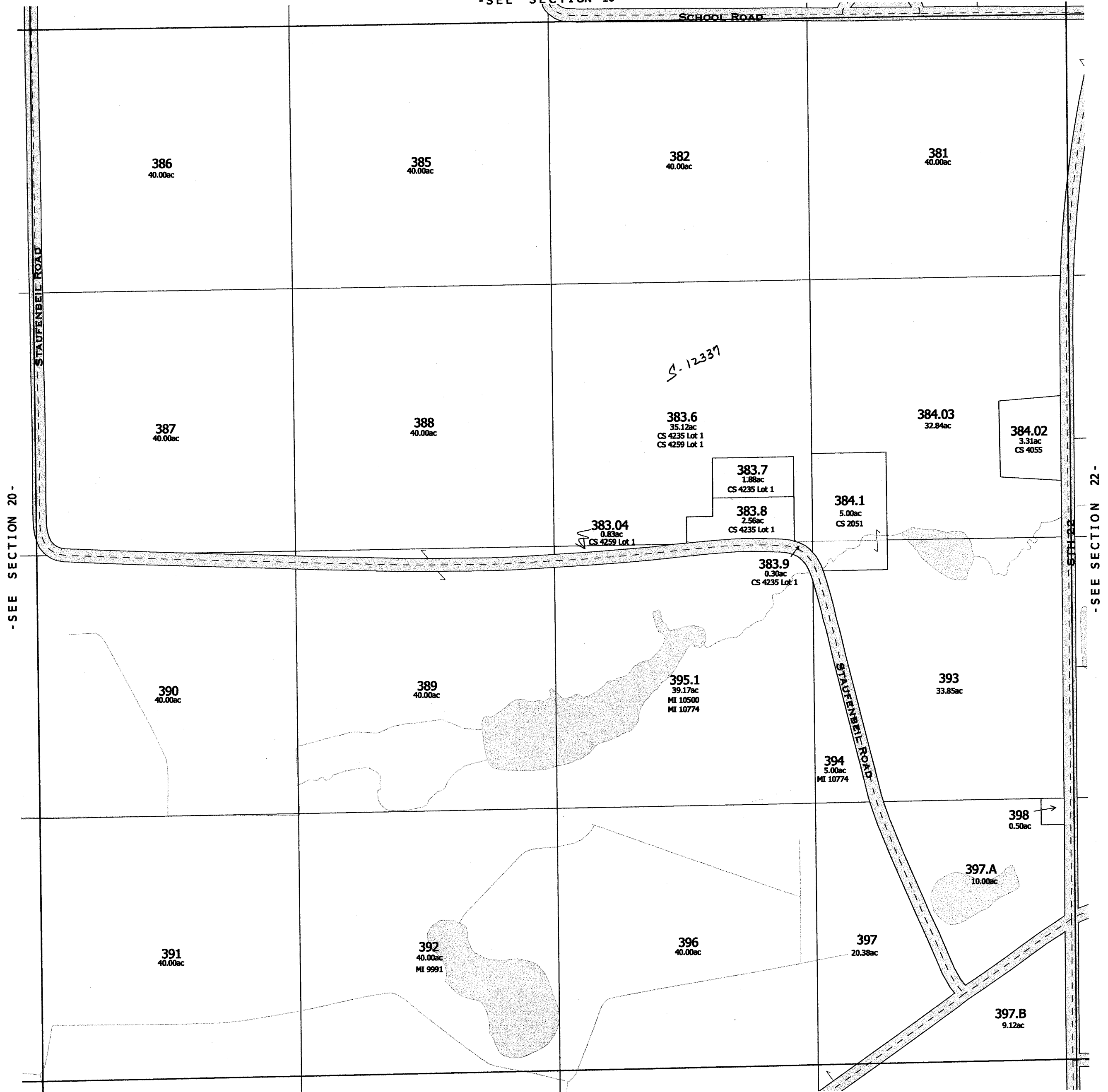

Replaced
2006

Replaced
2001

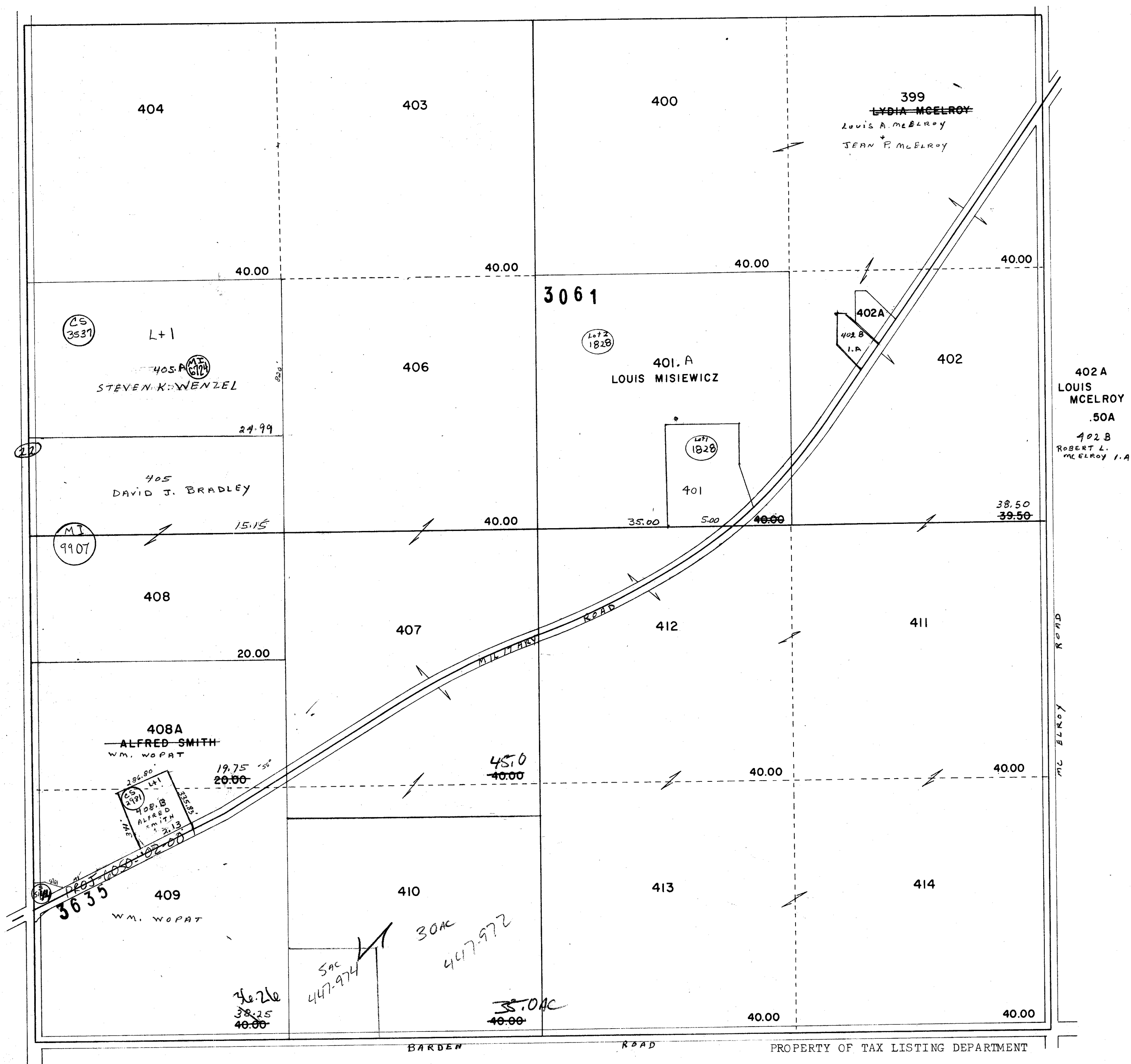

One Inch Equals Four Hundred Feet

NOTE: This map was prepared for assessment use in accordance with the Wis. St. Stat. Chap. 70.09. All information contained herein is advisory only. Map accuracy is limited to the quality of data obtained from other Public Records. This map is not intended to be a substitute for an actual field survey. Public Land Survey Base is derived from U.S.G.S. Topographic maps unless otherwise noted. Other sources of the Land Base may be actual survey data. Base map data is from the April 1995 County Digital Orthophotos and/or U.S.G.S. 1:24,000 scale Topographic series. The user is responsible for the improper use of the data contained herein.

Created by The Columbia County Land Information Office -GIS Section. VMB. May 2001.

TAX PARCEL MAP

TOWN of MARCELLON

TOWN 13 NORTH RANGE 10 EAST
COLUMBIA COUNTY, WISCONSIN

6	5	4	3	2	1
7	8	9	10	11	12
13	14	15	16	17	18
19	20	21	22	23	24
25	26	27	28	29	30
31	32	33	34	35	36

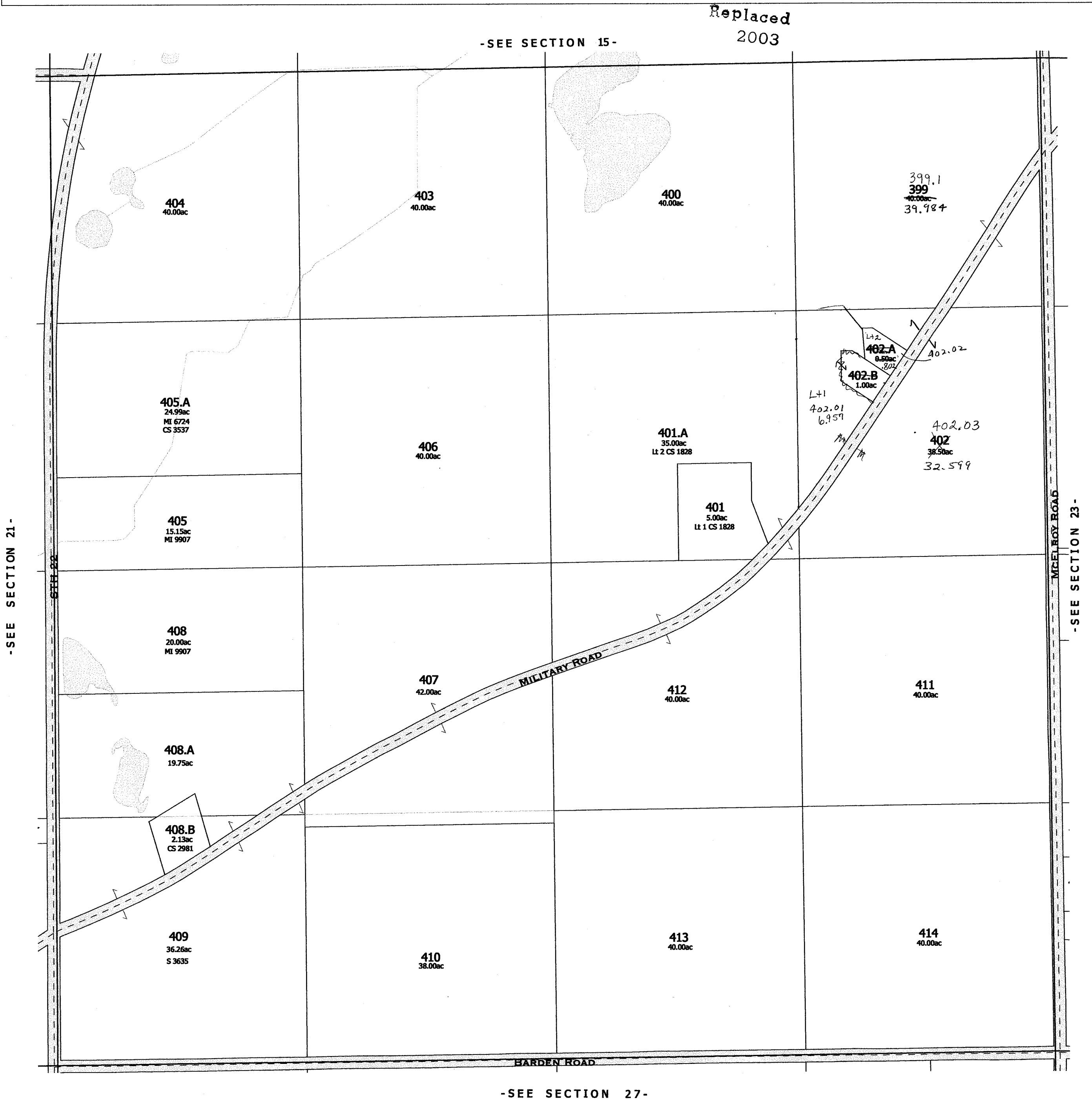

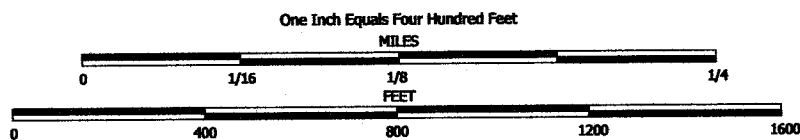

NOTE: This map was prepared for assessment use in accordance with the Wis. St. Stat. Chap. 70.09. All information contained herein is advisory only. Map accuracy is limited to the quality of data obtained from other Public Records. This map is not intended to be a substitute for an actual field survey. Public Land Survey Base is derived from U.S.G.S. Topographic maps unless otherwise noted. Other sources of the Land Base may be actual survey data. Base map data is from the April 1995 County Digital Orthophotos and/or U.S.G.S. 1:24,000 scale Topographic series. The user is responsible for the improper use of the data contained herein.

Created by The Columbia County Land Information Office -GIS Section. VNB. February 2003.

TAX PARCEL MAP

TOWN of MARCELLON

TOWN 13 NORTH RANGE 10 EAST
COLUMBIA COUNTY, WISCONSIN

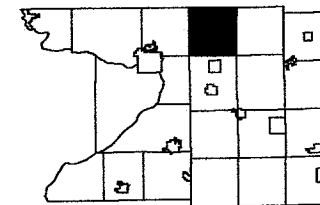

8	5	4	3	2	1
7	6	9	10	11	12
18	17	16	15	14	13
19	20	21	22	23	24
20	29	28	27	26	25
31	32	33	34	35	36

Replaced
2004

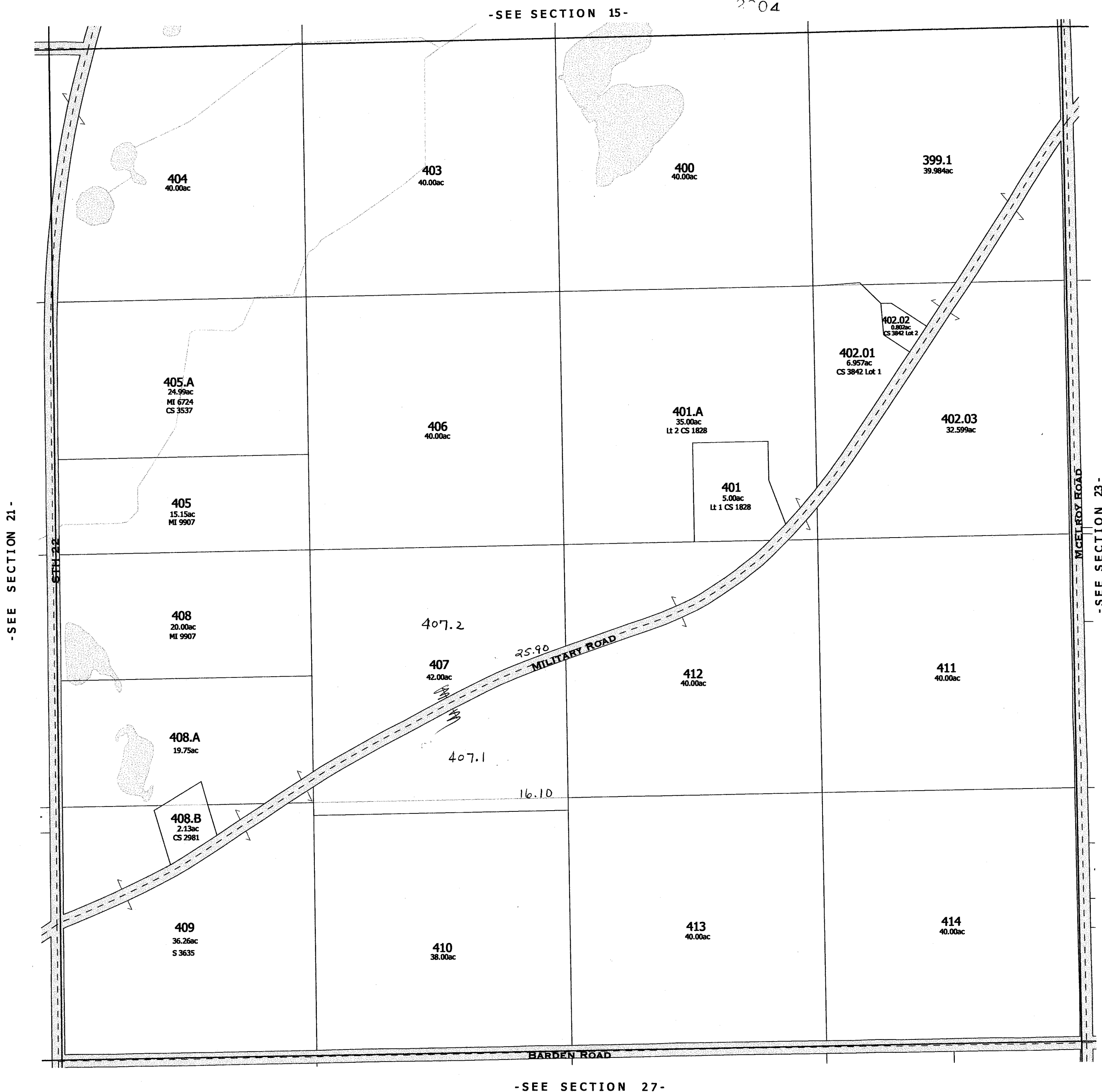

replaced 2004
SECTION 22-

Replaced
2005

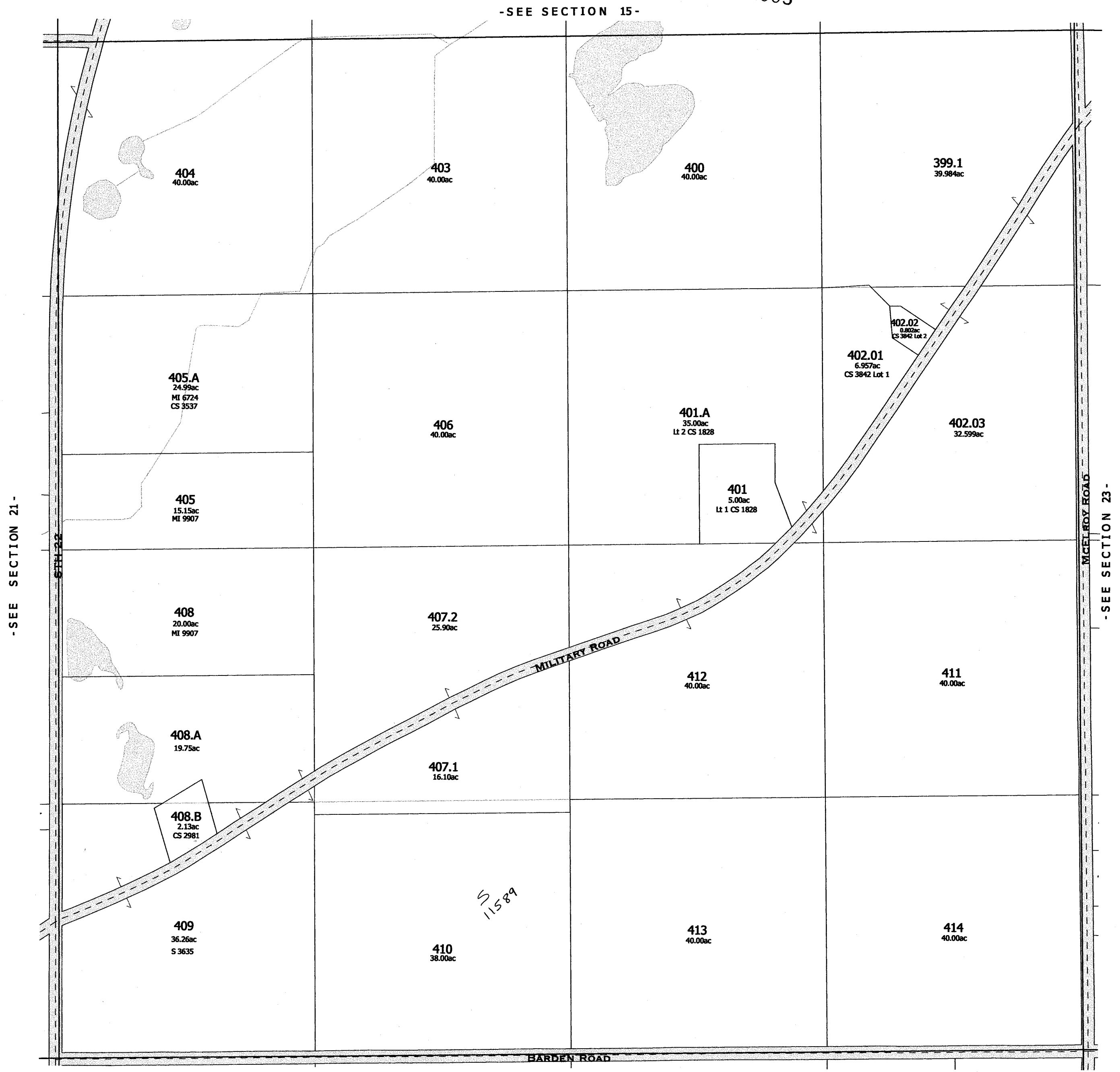

-SEE SECTION 21-

-SEE SECTION 15-

-SEE SECTION 23-

-SEE SECTION 27-

Replaced
2001

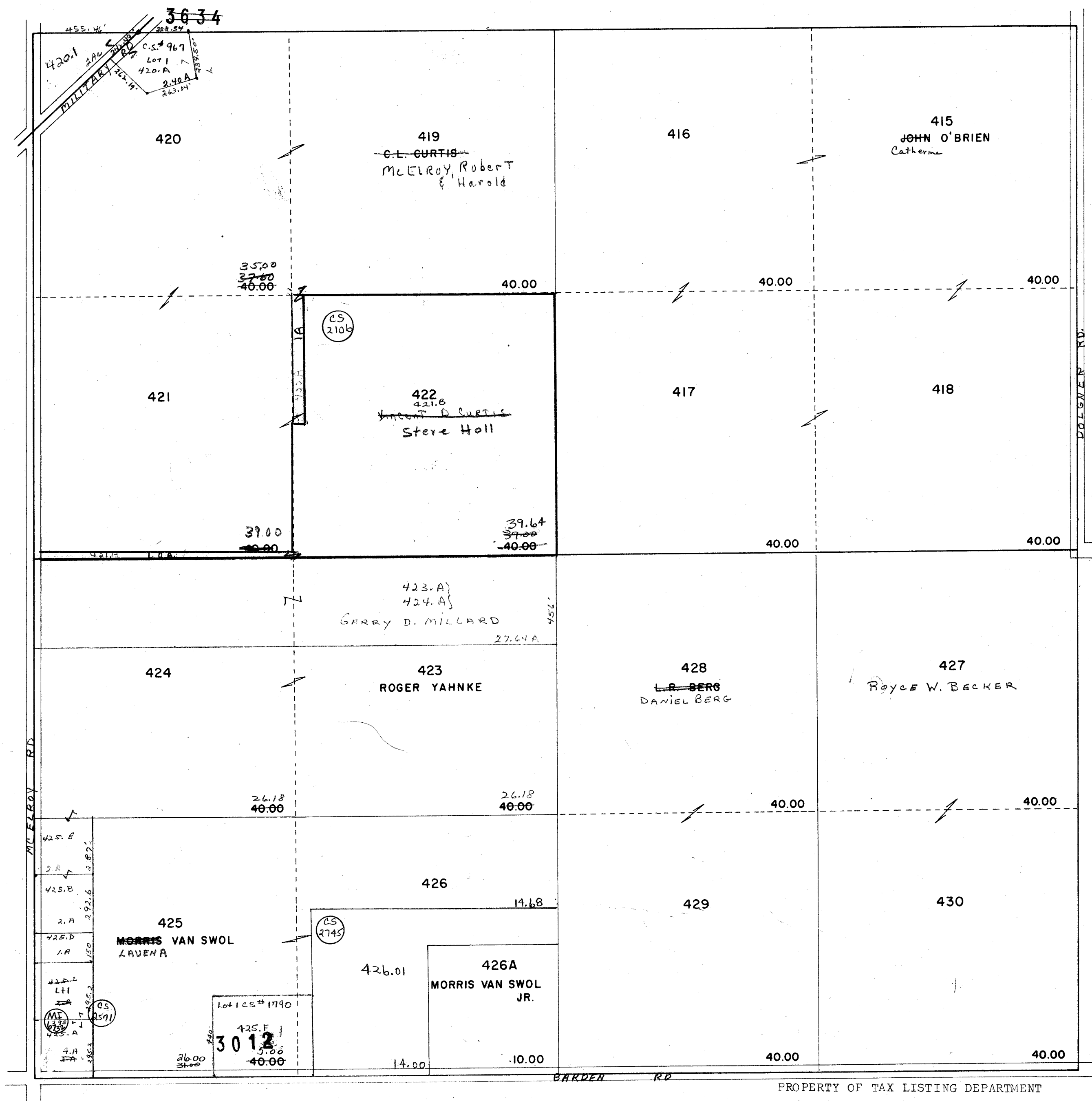

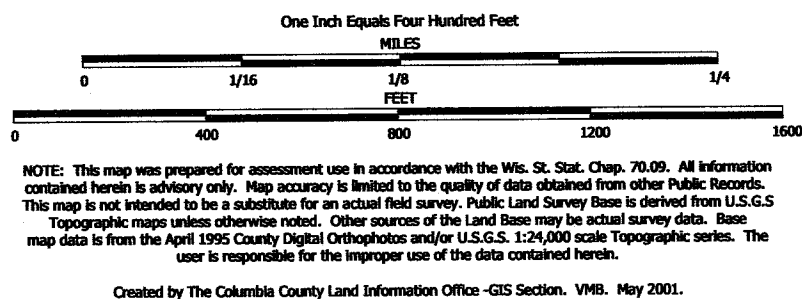

TAX PARCEL MAP

TOWN of MARCELLON

TOWN 13 NORTH RANGE 10 EAST
COLUMBIA COUNTY, WISCONSIN

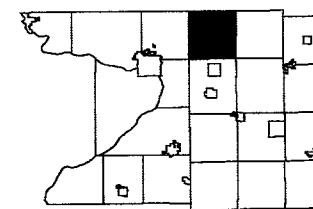

6	5	4	3	2	1
7	8	9	10	11	12
18	17	16	15	14	13
19	20	21	22	23	24
30	29	28	27	26	25
31	32	33	34	35	36

Replaced
2006

-SEE SECTION 14-

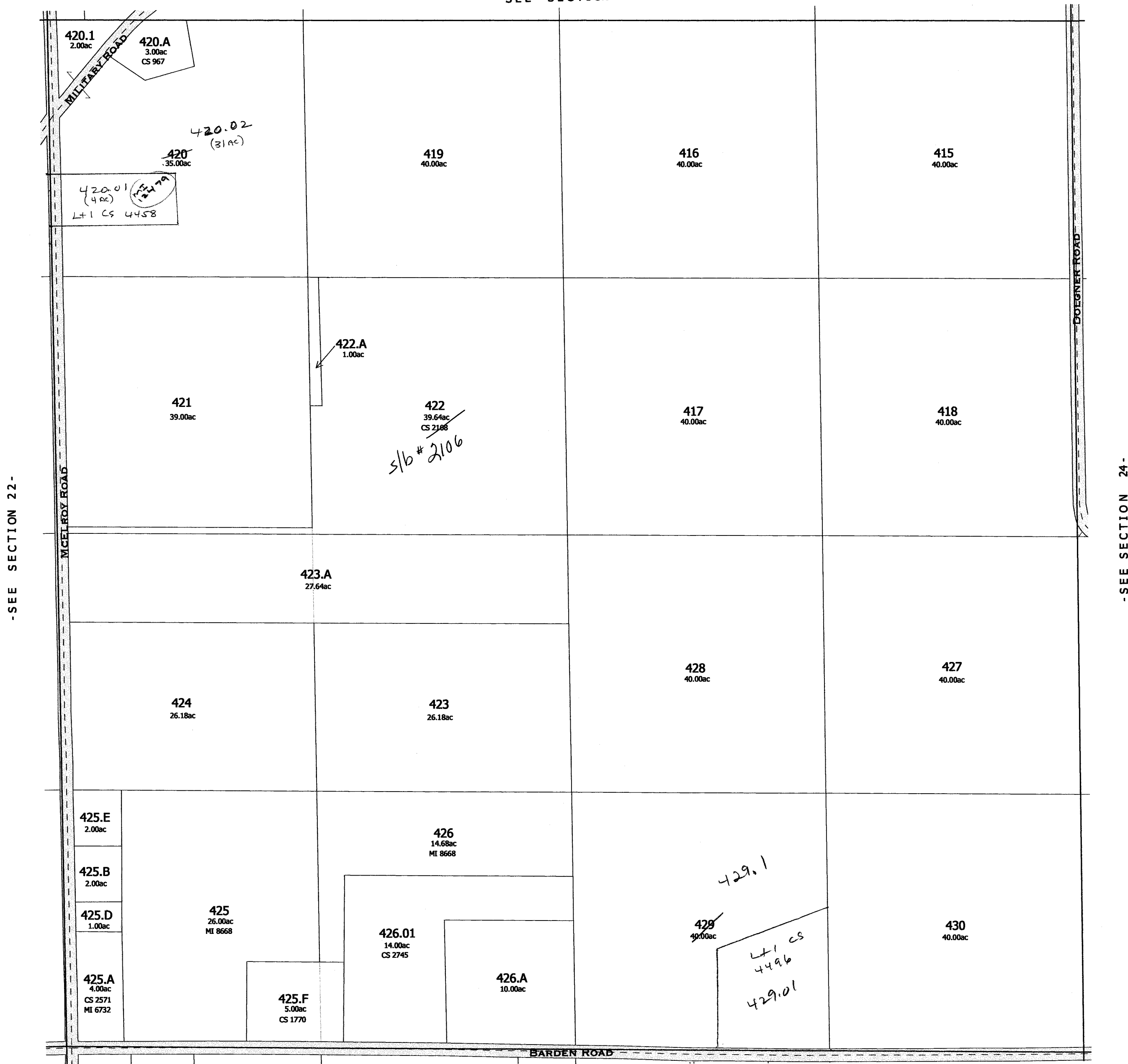

-SEE SECTION 26-

Replaced
2006

-SECTION 23-

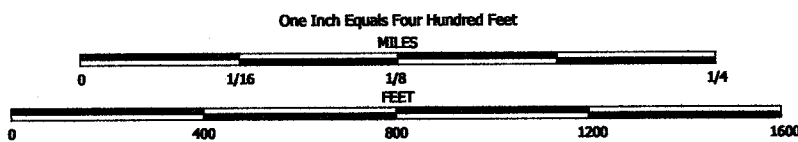

NOTE: This map was prepared for assessment use in accordance with the Wis. St. Stat. Chap. 70.09. All information contained herein is advisory only. Map accuracy is limited to the quality of data obtained from other Public Records. This map is not intended to be a substitute for an actual field survey. Public Land Survey Base is derived from U.S.G.S. Topographic maps unless otherwise noted. Other sources of the Land Base may be actual survey data. Base map data is from the April 1995 County Digital Orthophotos and/or U.S.G.S. 1:24,000 scale Topographic series. The user is responsible for the improper use of the data contained herein.

Created by The Columbia County Land Information Office -GIS Section. VMB, February 2006.

TAX PARCEL MAP

TOWN of MARCELLON

TOWN 13 NORTH RANGE 10 EAST
COLUMBIA COUNTY, WISCONSIN

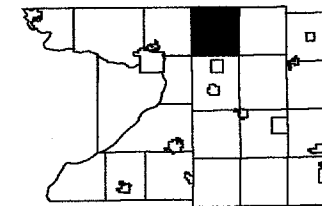

6	5	4	3	2	1
7	8	9	10	11	12
13	14	15	16	17	18
19	20	21	22	23	24
25	26	27	28	29	30
31	32	33	34	35	36

Replaced
2007

-SEE SECTION 14-

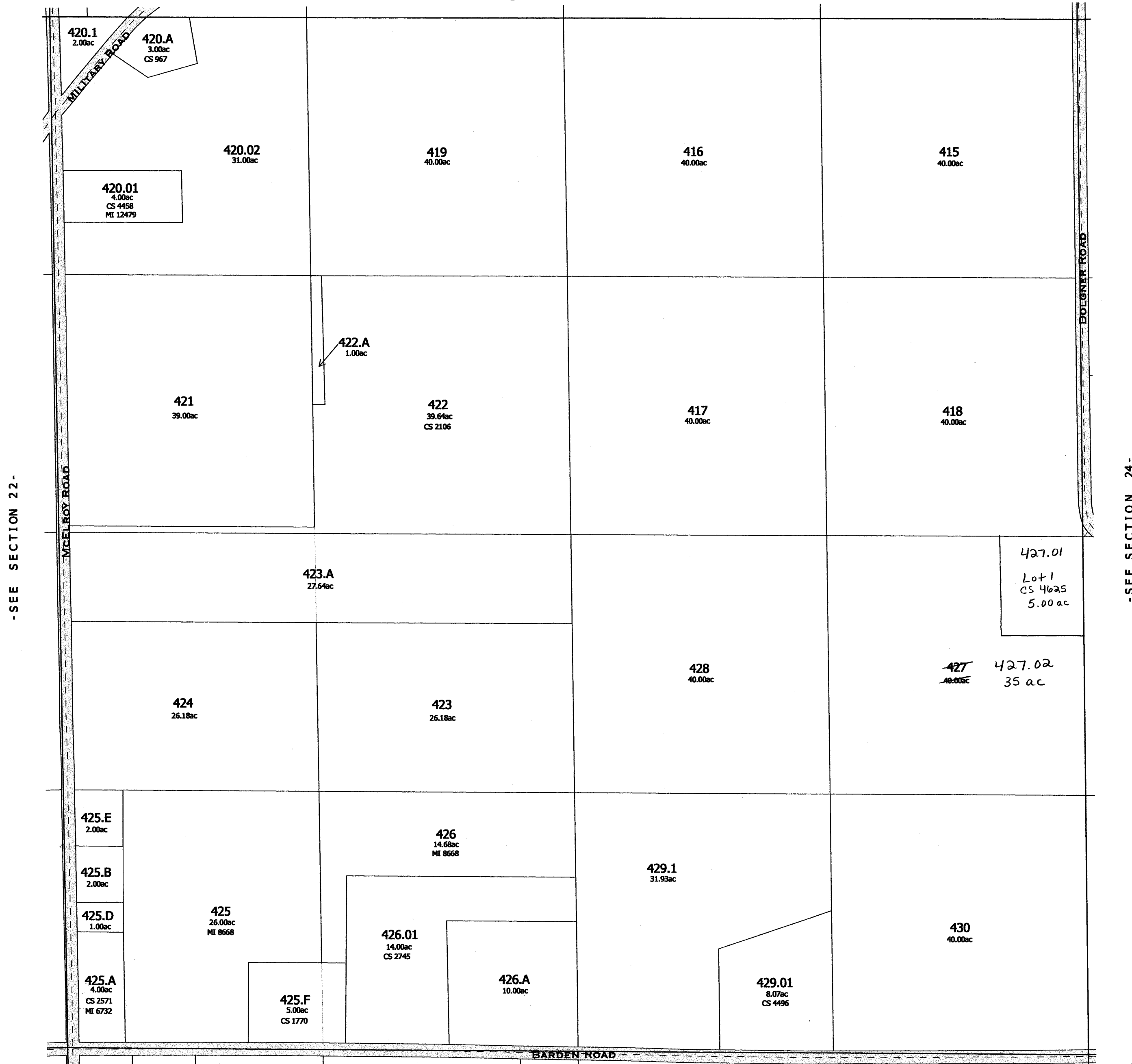

-SEE SECTION 22-

-SEE SECTION 24-

-SEE SECTION 26-

Replaced
2007

-SECTION 23-

MARCELLON

SEC. 24 T13N R10E

Replaced
2001

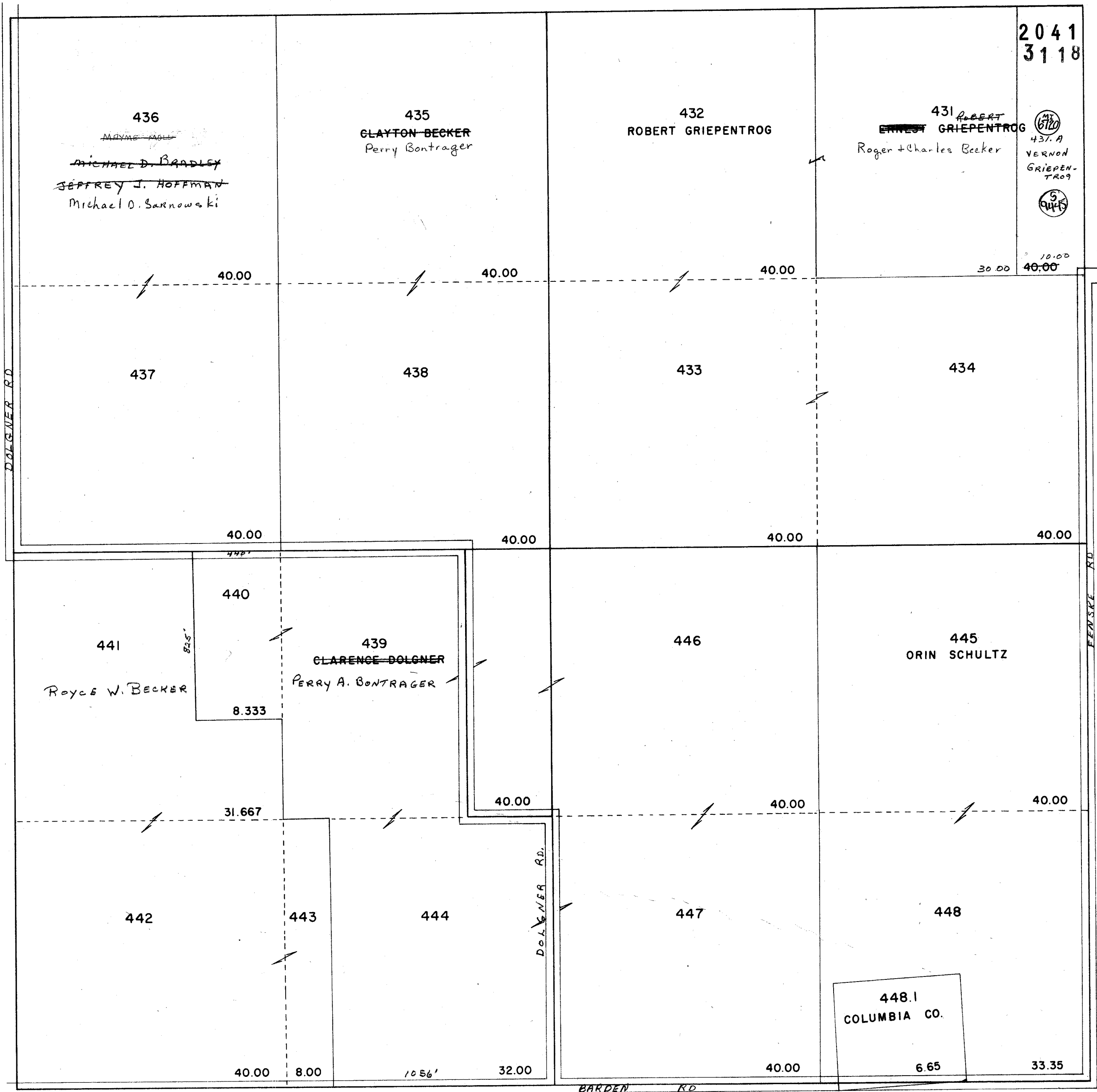

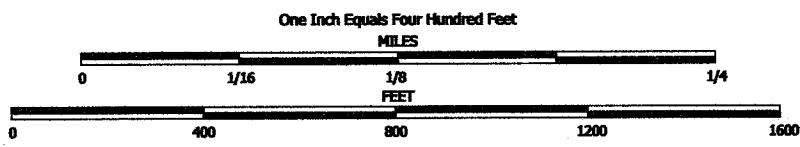

NOTE: This map was prepared for assessment use in accordance with the Wis. St. Stat. Chap. 70.09. All information contained herein is advisory only. Map accuracy is limited to the quality of data obtained from other Public Records. This map is not intended to be a substitute for an actual field survey. Public Land Survey Base is derived from U.S.G.S Topographic maps unless otherwise noted. Other sources of the Land Base may be actual survey data. Base map data is from the April 1995 County Digital Orthophotos and/or U.S.G.S. 1:24,000 scale Topographic series. The user is responsible for the improper use of the data contained herein.

Created by The Columbia County Land Information Office -GIS Section, VMB, May 2001.

TAX PARCEL MAP

TOWN of MARCELLON

TOWN 13 NORTH RANGE 10 EAST
COLUMBIA COUNTY, WISCONSIN

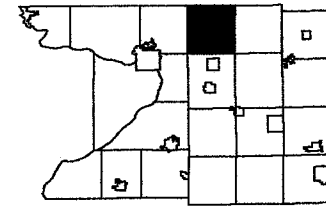

6	5	4	3	2	1
7	8	9	10	11	12
13	14	15	16	17	18
19	20	21	22	23	24
25	26	27	28	29	30
31	32	33	34	35	36

Replaced
2003

-SEE SECTION 13-



-SEE SECTION 23-

TOWN of SCOTT

-SEE SECTION 25-

replaced 2003
-SECTION 24-

Replaced
2001
ck location Delgado Rd
see C.S.# 735

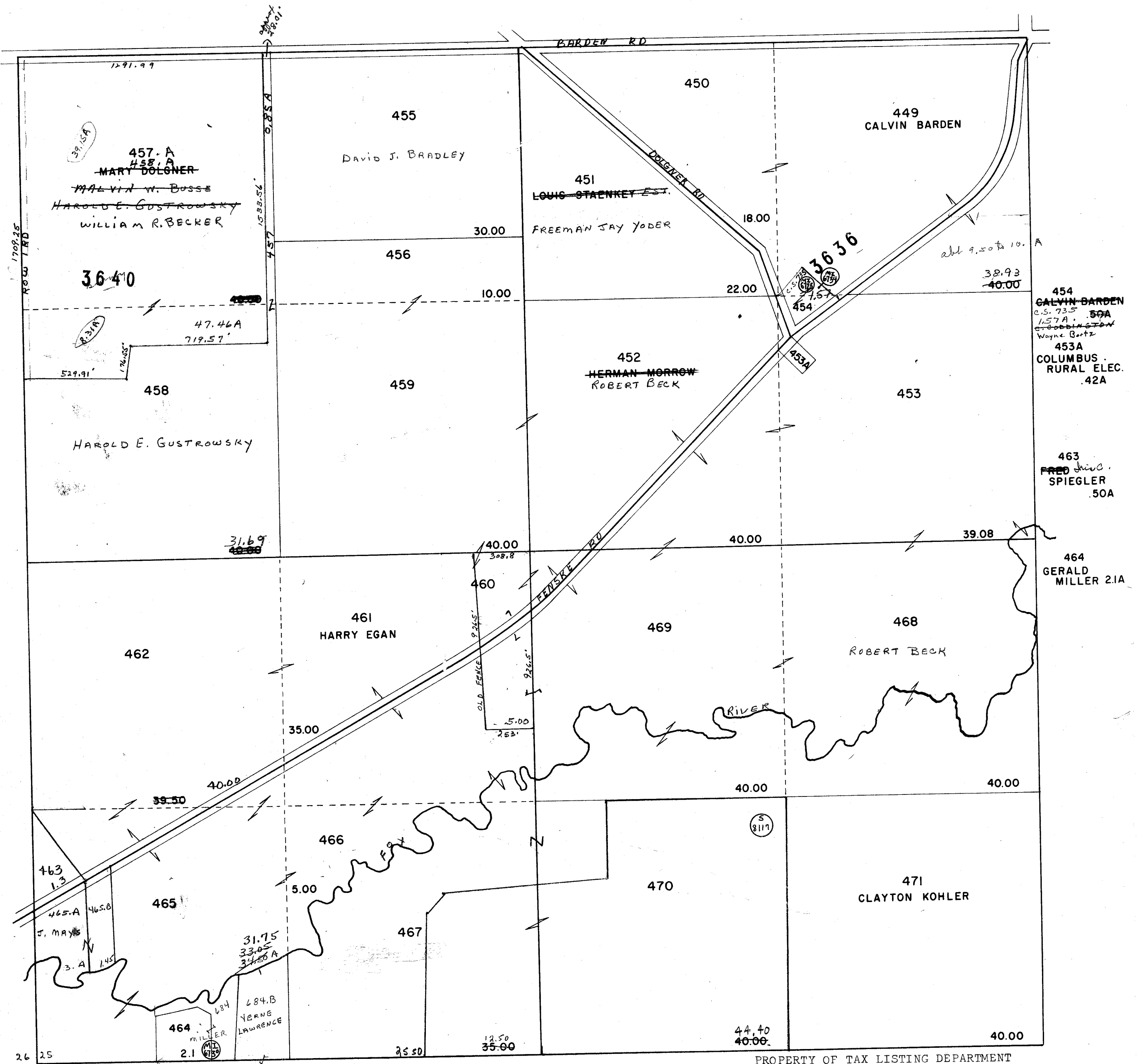

PROPERTY OF TAX LISTING DEPARTMENT

Replaced
2001

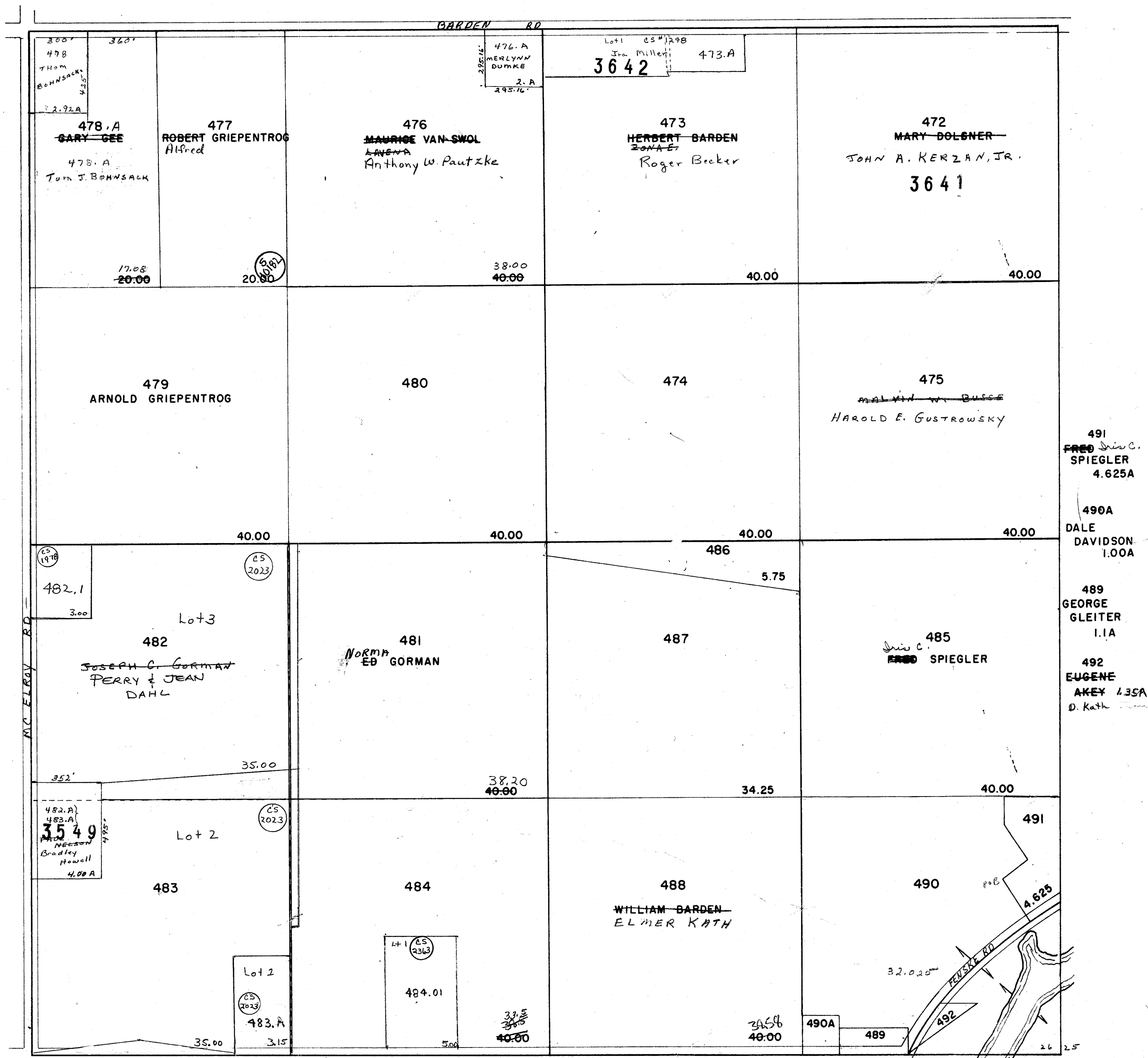

PROPERTY OF TAX LISTING DEPARTMENT

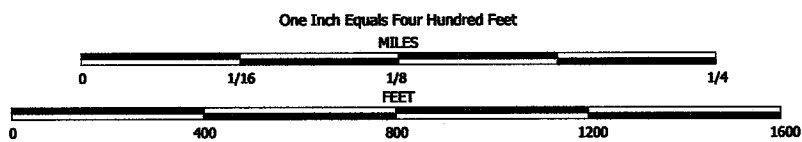

NOTE: This map was prepared for assessment use in accordance with the Wis. St. Stat. Chap. 70.09. All information contained herein is advisory only. Map accuracy is limited to the quality of data obtained from other Public Records. This map is not intended to be a substitute for an actual field survey. Public Land Survey Base is derived from U.S.G.S. Topographic maps unless otherwise noted. Other sources of the Land Base may be actual survey data. Base map data is from the April 1995 County Digital Orthophotos and/or U.S.G.S. 1:24,000 scale Topographic series. The user is responsible for the improper use of the data contained herein.

Created by The Columbia County Land Information Office -GIS Section. VMB. May 2001.

TAX PARCEL MAP

TOWN of MARCELLON

TOWN 13 NORTH RANGE 10 EAST
COLUMBIA COUNTY, WISCONSIN

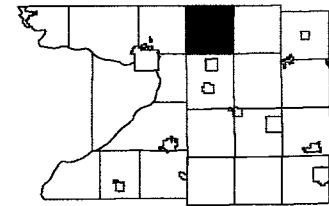

6	5	4	3	2	1
7	8	9	10	11	12
13	14	15	16	17	18
19	20	21	22	23	24
25	26	27	28	29	30
31	32	33	34	35	36

Replaced
2003

-SEE SECTION 23-

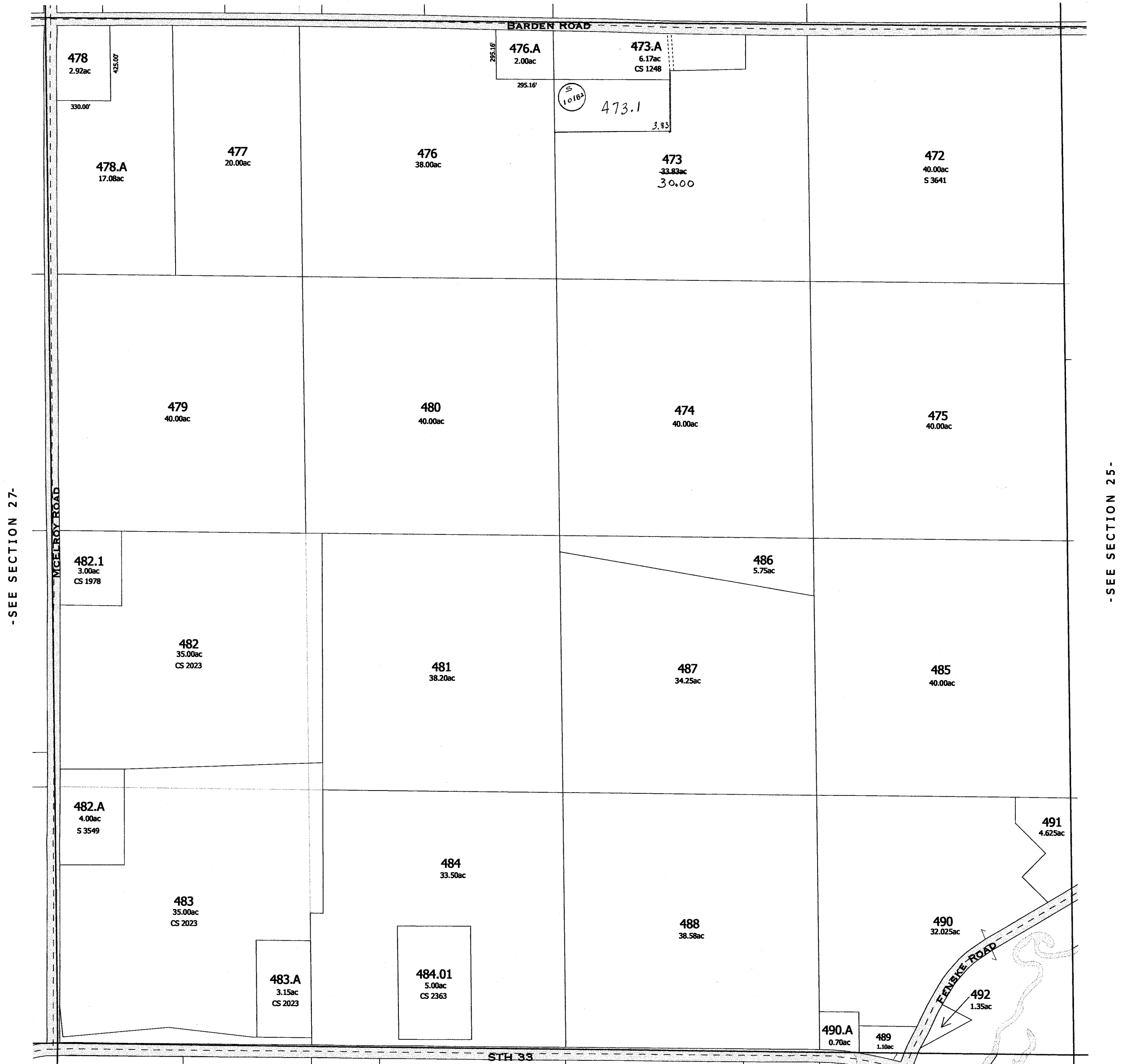

-SEE SECTION 35-

replaced 2003
-SECTION 26-

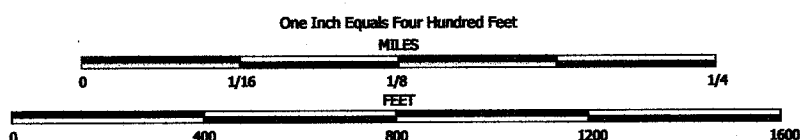

NOTE: This map was prepared for assessment use in accordance with the Wis. St. Stat. Chap. 70.09. All information contained herein is advisory only. Map accuracy is limited to the quality of data obtained from other Public Records. This map is not intended to be a substitute for an actual field survey. Public Land Survey Base is derived from U.S.G.S. Topographic maps unless otherwise noted. Other sources of the Land Base may be actual survey data. Base map data is from the April 1995 County Digital Orthophotos and/or U.S.G.S. 1:24,000 scale Topographic series. The user is responsible for the improper use of the data contained herein.

Created by The Columbia County Land Information Office -GIS Section. VMB. February 2003.

TAX PARCEL MAP

TOWN of MARCELLON

TOWN 13 NORTH RANGE 10 EAST
COLUMBIA COUNTY, WISCONSIN

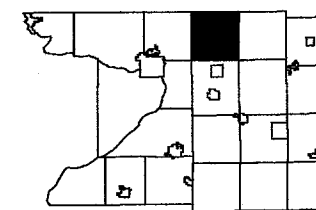

6	5	4	3	2	1
7	8	9	10	11	12
13	14	15	16	17	18
19	20	21	22	23	24
25	26	27	28	29	30
31	32	33	34	35	36

Replaced
2006

-SEE SECTION 23-

-SEE SECTION 27-

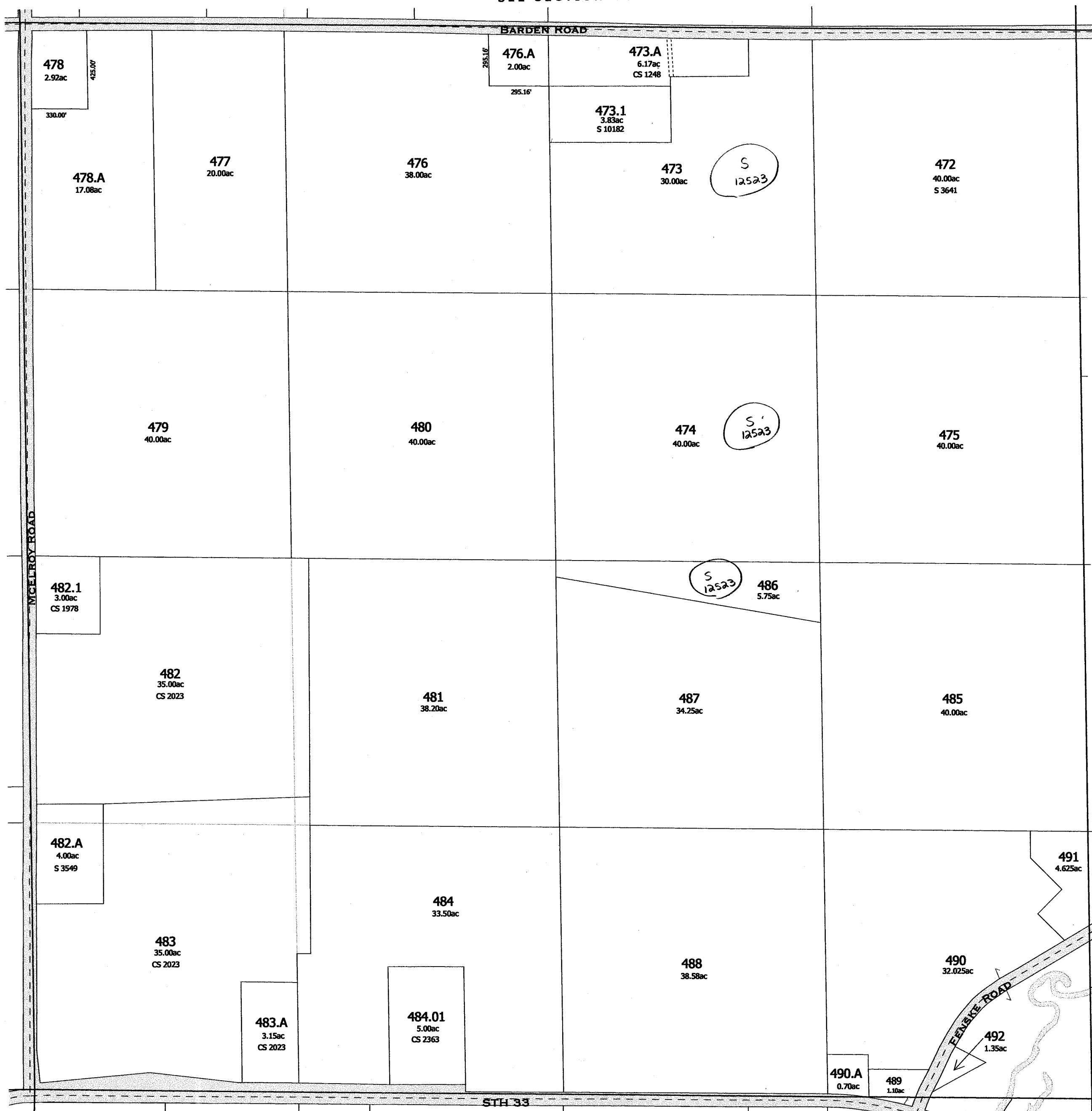

-SEE SECTION 25-

-SEE SECTION 35-

Replaced
2006

-SECTION 26-

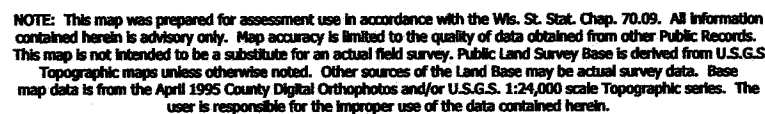

Created by The Columbia County Land Information Office -GIS Section, VMB, February 2006

TOWN 13 NORTH RANGE 10 EAST
COLUMBIA COUNTY, WISCONSIN

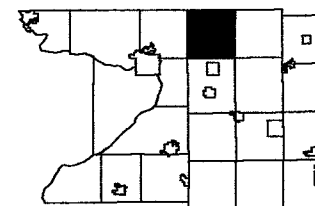

6	5	4	3	2	1
7	8	9	10	11	12
16	17	18	19	24	23
19	20	21	22	23	24
28	29	26	27		25
31	32	33	34	35	36

Replaced
2007

-SEE SECTION 23-

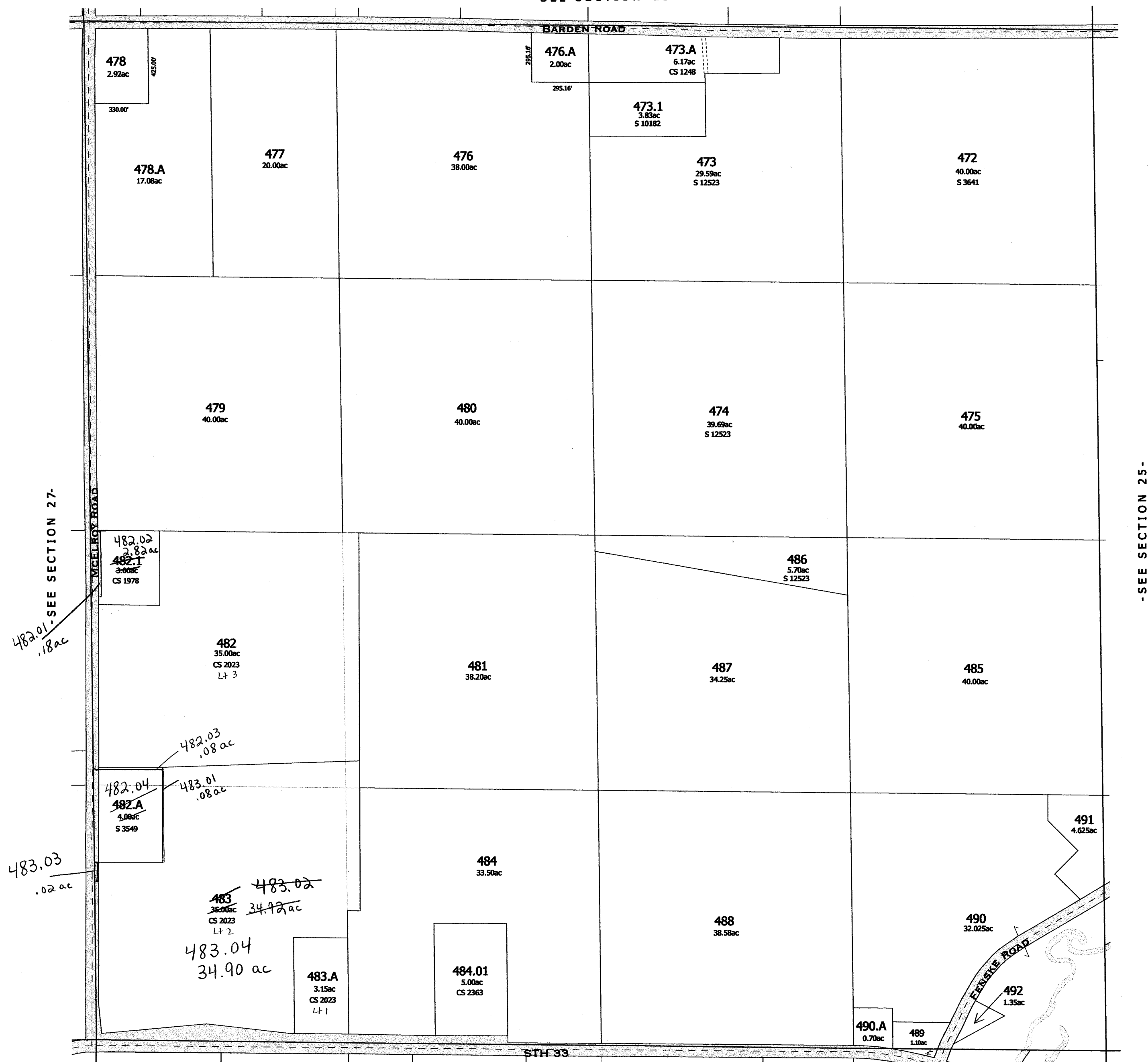

-SEE SECTION 25-

Replaced
2007

-SECTION 26-

Replaced
2001

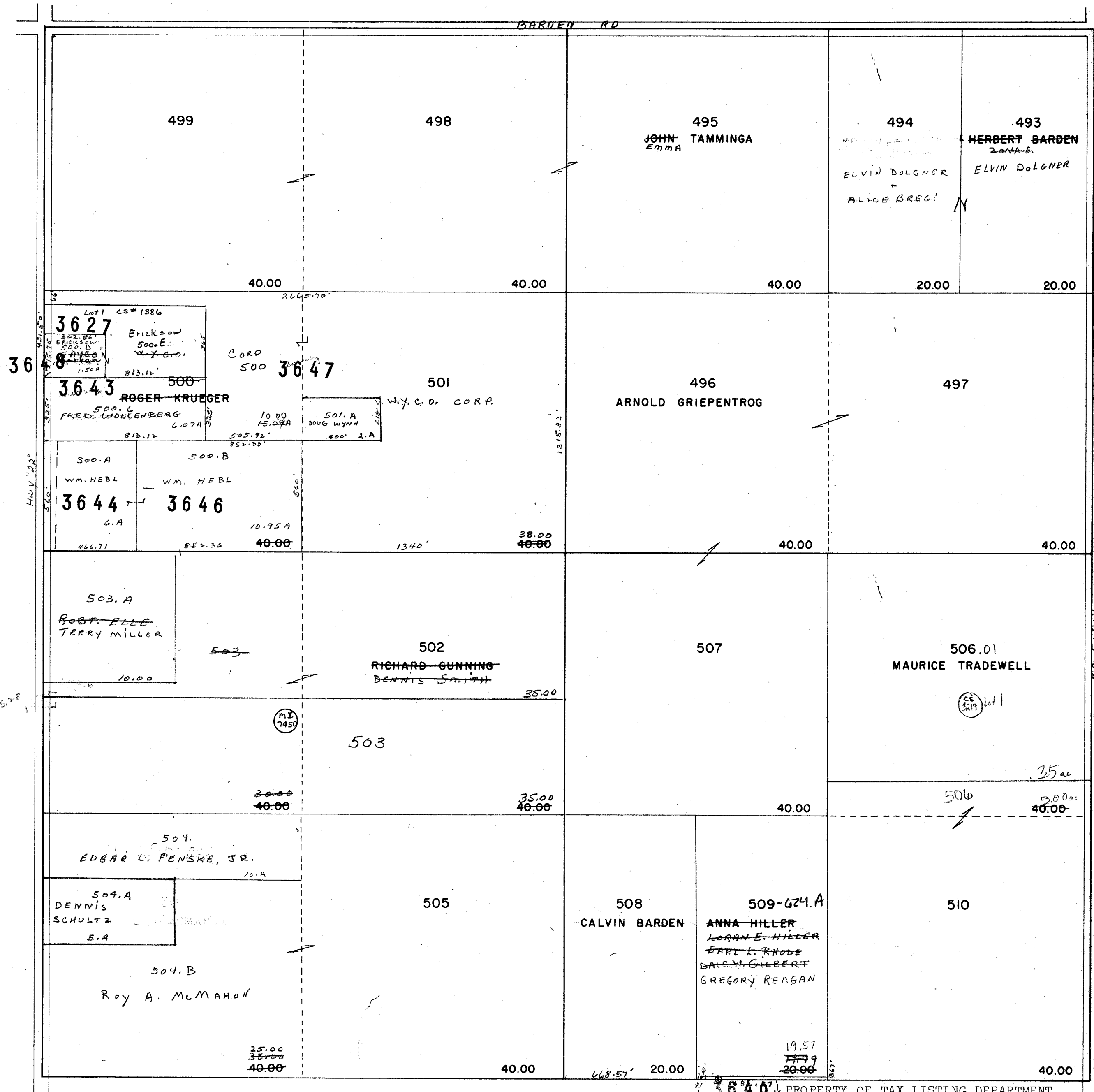

PROPERTY OF TAX LISTING DEPARTMENT

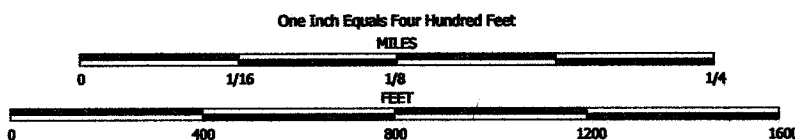

NOTE: This map was prepared for assessment use in accordance with the Wis. St. Stat. Chap. 70.09. All information contained herein is advisory only. Map accuracy is limited to the quality of data obtained from other Public Records. This map is not intended to be a substitute for an actual field survey. Public Land Survey Base is derived from U.S.G.S. Topographic maps unless otherwise noted. Other sources of the Land Base may be actual survey data. Base map data is from the April 1995 County Digital Orthophotos and/or U.S.G.S. 1:24,000 scale Topographic series. The user is responsible for the improper use of the data contained herein.

Created by The Columbia County Land Information Office -GIS Section, VMB, May 2001.

TAX PARCEL MAP

TOWN of MARCELLON

TOWN 13 NORTH RANGE 10 EAST
COLUMBIA COUNTY, WISCONSIN

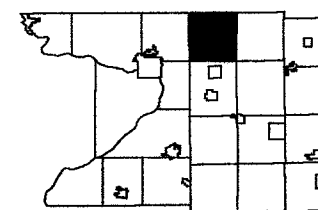

6	5	4	3	2	1
7	8	9	10	11	12
13	14	15	16	17	18
19	20	21	22	23	24
25	26	27	28	29	30
31	32	33	34	35	36

Replaced
2007

-SEE SECTION 22-

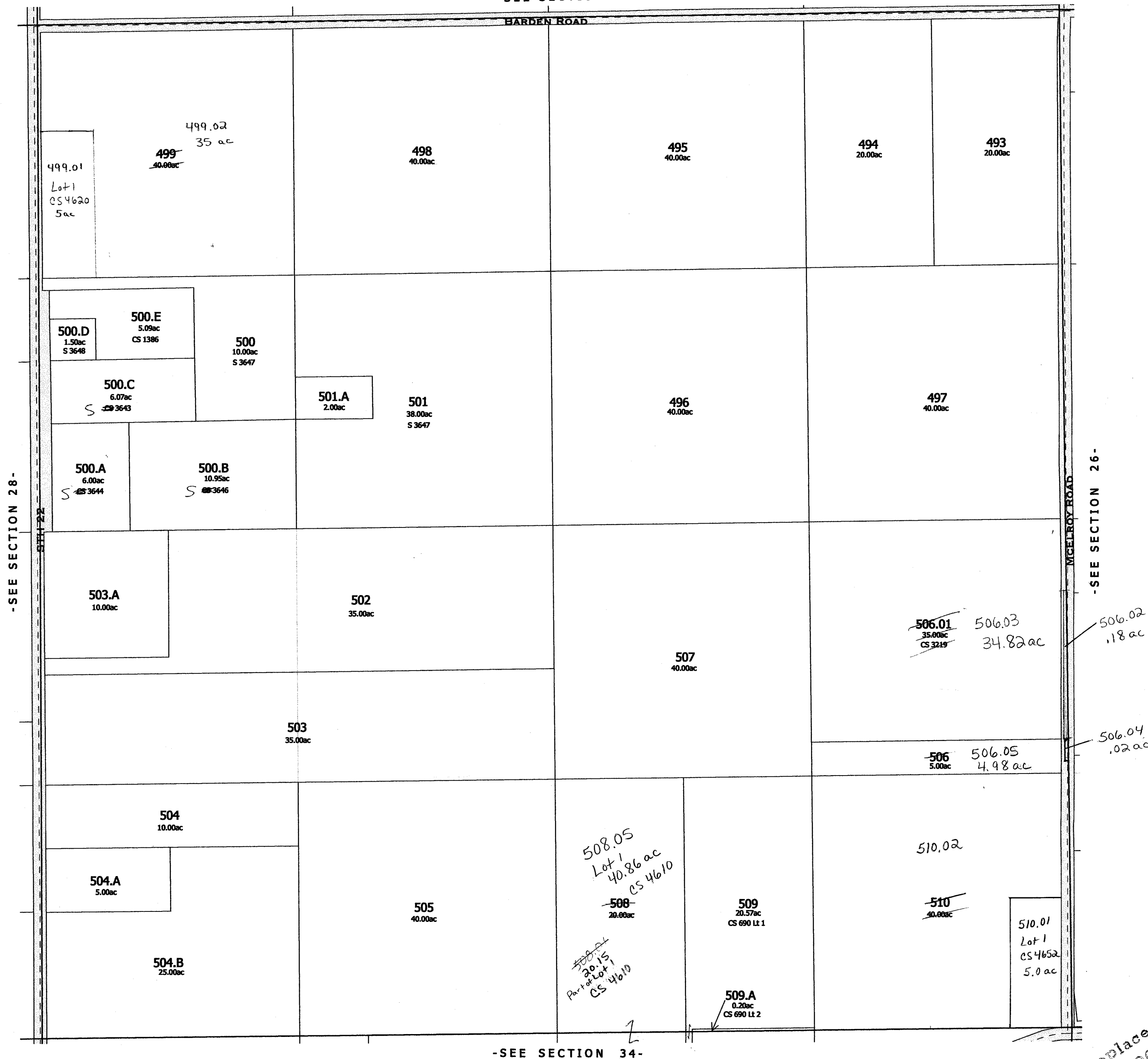

Replaced
2007

MARCELLON

SEC. 28 T13N R10E

Replaced
2001

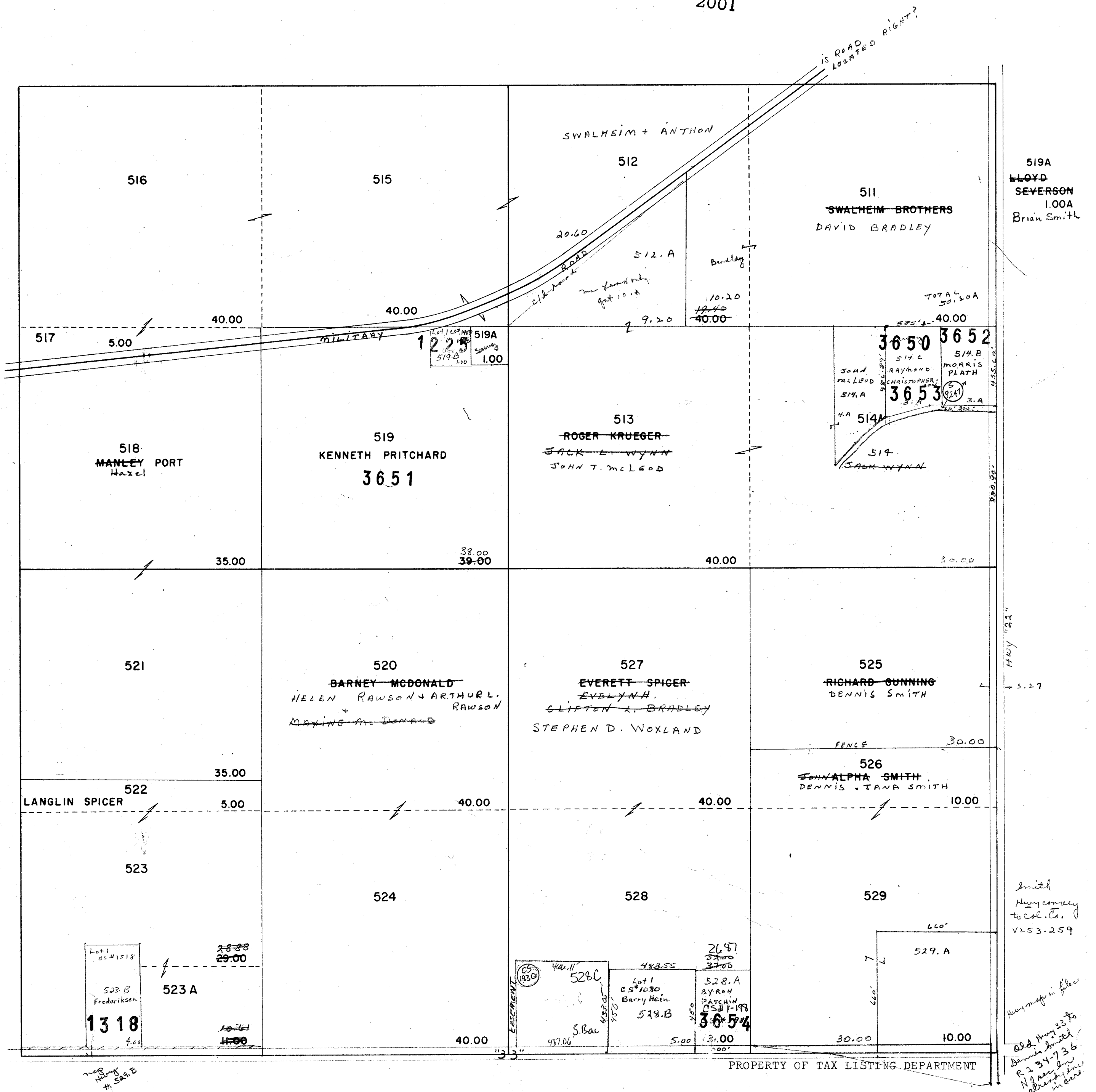

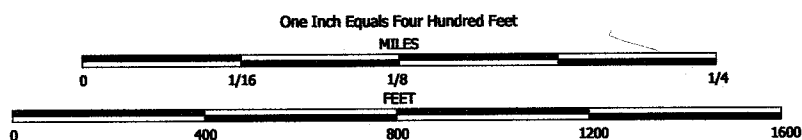

NOTE: This map was prepared for assessment use in accordance with the Wis. St. Stat. Chap. 70.09. All information contained herein is advisory only. Map accuracy is limited to the quality of data obtained from other Public Records. This map is not intended to be a substitute for an actual field survey. Public Land Survey Base is derived from U.S.G.S. Topographic maps unless otherwise noted. Other sources of the Land Base may be actual survey data. Base map data is from the April 1995 County Digital Orthophotos and/or U.S.G.S. 1:24,000 scale Topographic series. The user is responsible for the improper use of the data contained herein.

Created by The Columbia County Land Information Office -GIS Section. VMB. May 2001.

TAX PARCEL MAP

TOWN of MARCELLON

TOWN 13 NORTH RANGE 10 EAST
COLUMBIA COUNTY, WISCONSIN

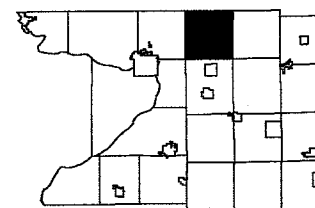

6	5	4	3	2	1
7	8	9	10	11	12
13	14	15	16	17	18
19	20	21	22	23	24
25	26	27	28	29	30
31	32	33	34	35	36

Replaced
2003

-SEE SECTION 21-

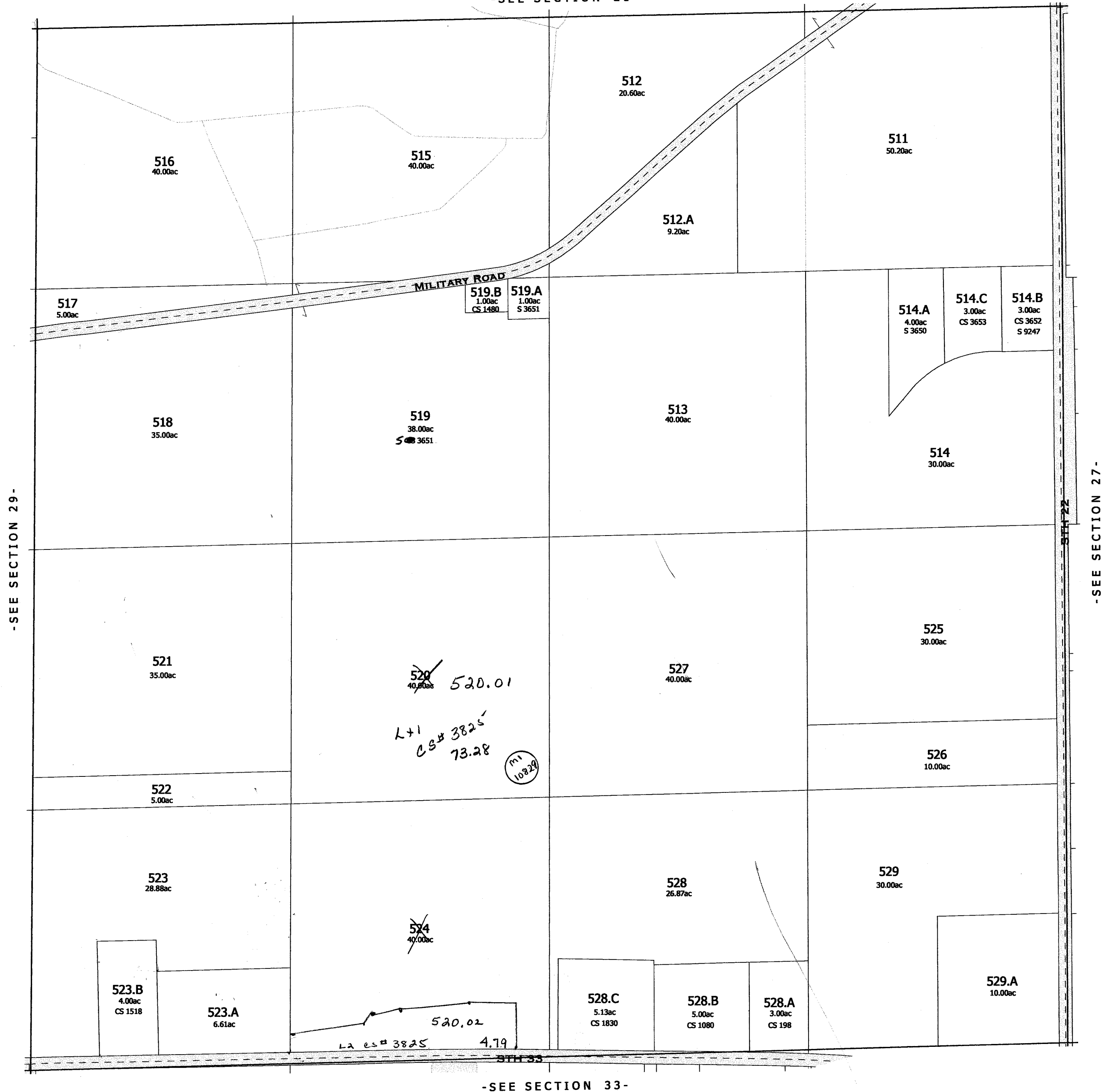

-SEE SECTION 29-

-SEE SECTION 27-

-SEE SECTION 33-

Replaced 2003
-SECTION 28-

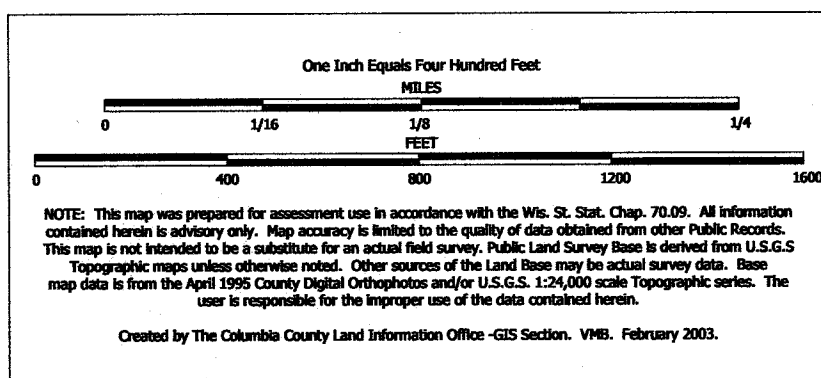

TAX PARCEL MAP

TOWN of MARCELLON

TOWN 13 NORTH RANGE 10 EAST
COLUMBIA COUNTY, WISCONSIN

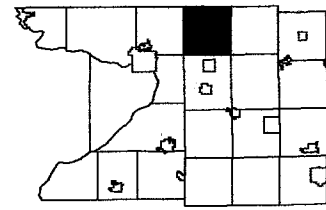

6	5	4	3	2	1
7	8	9	10	11	12
13	14	15	16	17	18
19	20	21	22	23	24
25	26	27	28	29	30
31	32	33	34	35	36

Replaced
2004



replaced 2004
-SECTION 28-

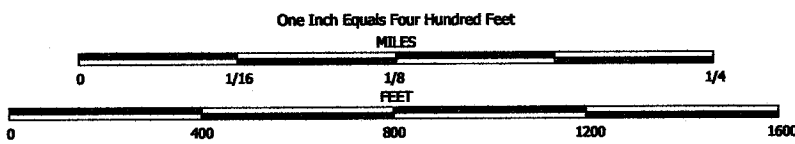

NOTE: This map was prepared for assessment use in accordance with the Wis. St. Stat. Chap. 70.09. All information contained herein is advisory only. Map accuracy is limited to the quality of data obtained from other Public Records. This map is not intended to be a substitute for an actual field survey. Public Land Survey Base is derived from U.S.G.S. Topographic maps unless otherwise noted. Other sources of the Land Base may be actual survey data. Base map data is from the April 1995 County Digital Orthophotos and/or U.S.G.S. 1:24,000 scale Topographic series. The user is responsible for the improper use of the data contained herein.

Created by The Columbia County Land Information Office -GIS Section- VMB, March 2004.

TAX PARCEL MAP

TOWN of MARCELLON

TOWN 13 NORTH RANGE 10 EAST
COLUMBIA COUNTY, WISCONSIN

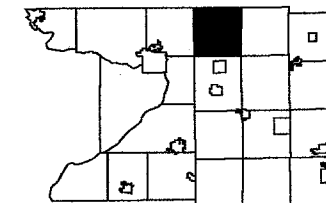

6	5	4	3	2	1
7	8	9	10	11	12
13	14	15	16	17	18
19	20	21	22	23	24
25	26	27	28	29	30
31	32	33	34	35	36

Replaced
2007

-SEE SECTION 21-

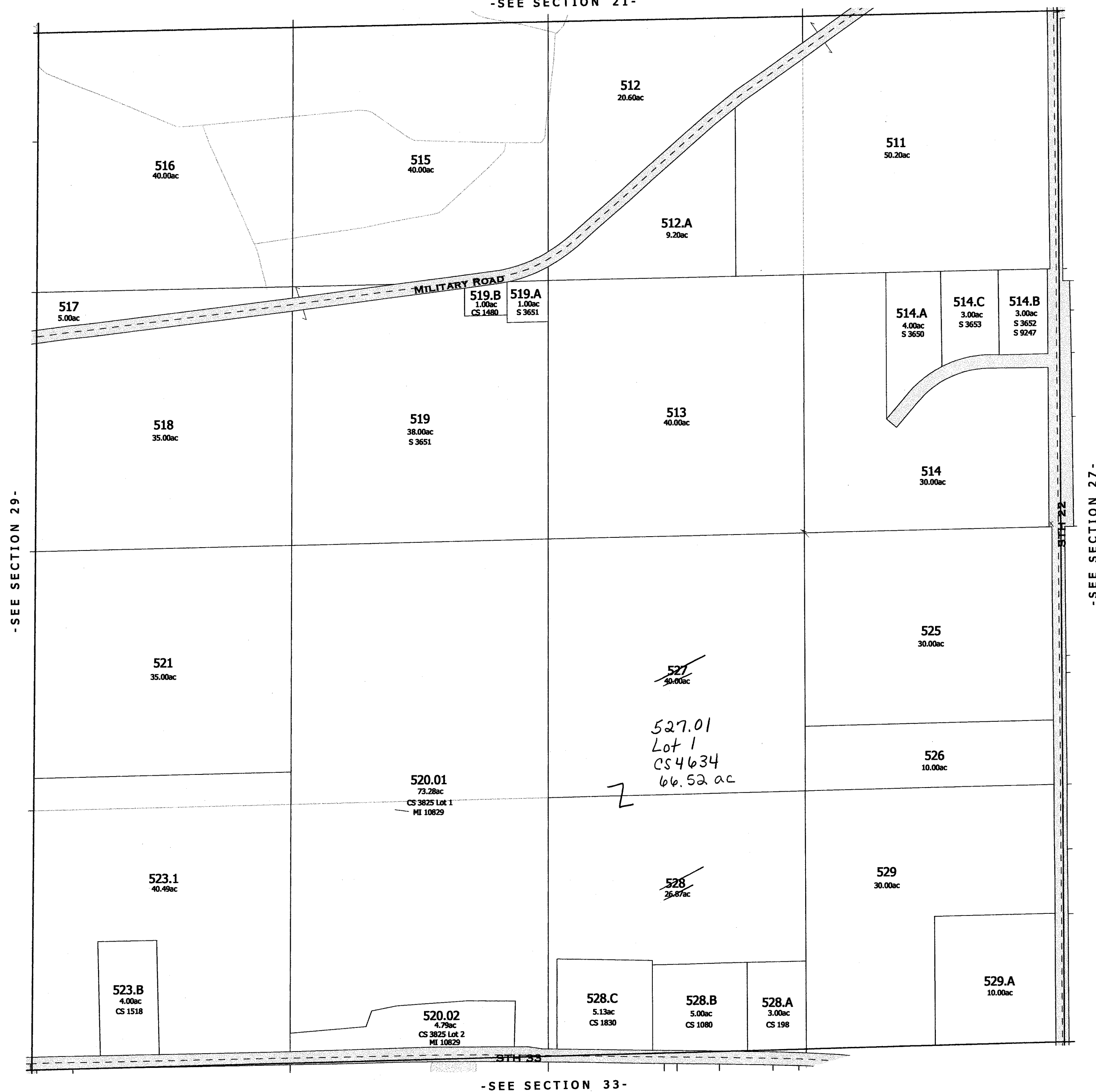

Replaced
2007

-SECTION 28-

One Inch Equals Four Hundred Feet

0 1/16 1/8 1/4
0 400 800 1200 1600
FEET MILES

NOTE: This map was prepared for assessment use in accordance with the Wis. St. Stat. Chap. 70.09. All information contained herein is advisory only. Map accuracy is limited to the quality of data obtained from other Public Records. This map is not intended to be a substitute for an actual field survey. Public Land Survey Base is derived from U.S.G.S. Topographic maps unless otherwise noted. Other sources of the Land Base may be actual survey data. Base map data is from the April 1995 County Digital Orthophotos and/or U.S.G.S. 1:24,000 scale Topographic series. The user is responsible for the improper use of the data contained herein.

Created by The Columbia County Land Information Office -GIS Section. VMB. May 2001.

TAX PARCEL MAP

TOWN of MARCELLON

TOWN 13 NORTH RANGE 10 EAST
COLUMBIA COUNTY, WISCONSIN

6	5	4	3	2	1
7	8	9	10	11	12
13	14	15	16	17	18
19	20	21	22	23	24
25	26	27	28	29	30
31	32	33	34	35	36

Replaced
2006

-SEE SECTION 20-



Replaced
2006

-SECTION 29-

SEC. 30 T13N R10E

Replaced
Replaced
2001

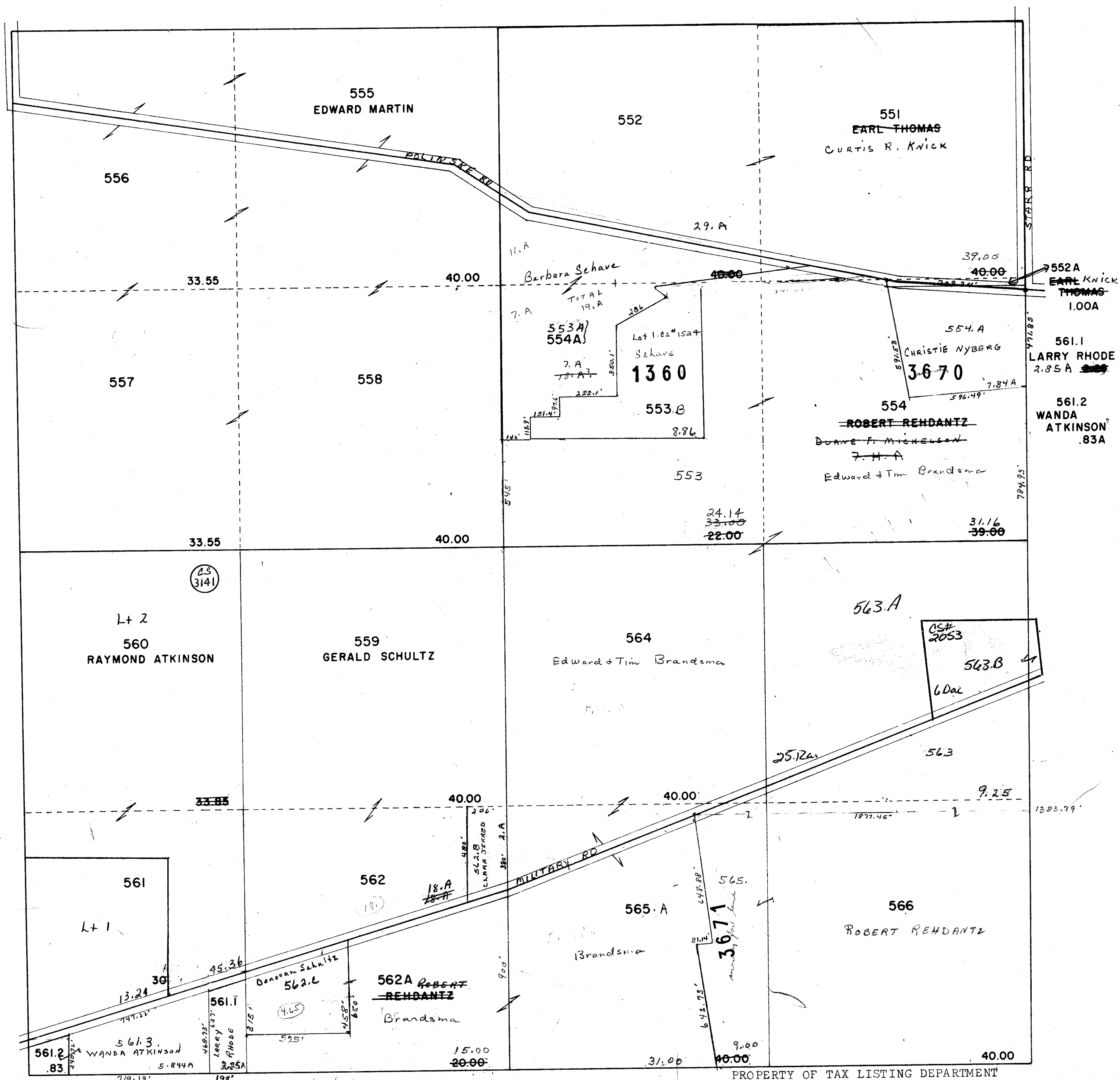

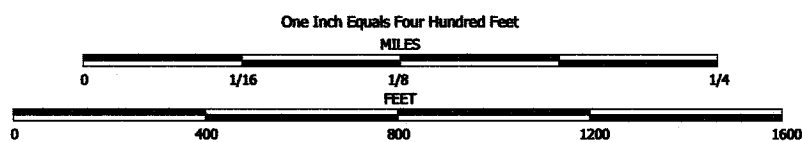

NOTE: This map was prepared for assessment use in accordance with the Wis. St. Stat. Chap. 70.09. All information contained herein is advisory only. Map accuracy is limited to the quality of data obtained from other Public Records. This map is not intended to be a substitute for an actual field survey. Public Land Survey Base is derived from U.S.G.S. Topographic maps unless otherwise noted. Other sources of the Land Base may be actual survey data. Base map data is from the April 1995 County Digital Orthophotos and/or U.S.G.S. 1:24,000 scale Topographic series. The user is responsible for the improper use of the data contained herein.

Created by The Columbia County Land Information Office -GIS Section. VMB. May 2001.

TAX PARCEL MAP

TOWN of MARCELLON

TOWN 13 NORTH RANGE 10 EAST
COLUMBIA COUNTY, WISCONSIN

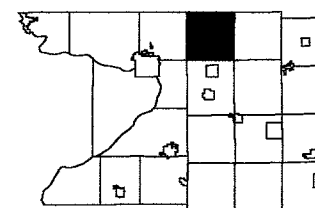

6	5	4	3	2	1
7	8	9	10	11	12
13	14	15	16	17	18
19	20	21	22	23	24
25	26	27	28	29	30
31	32	33	34	35	36

Replaced
2005

-SEE SECTION 19-



-SEE SECTION 29-

-SEE SECTION 31-

2005
-SECTION 30-

Replaced
2001

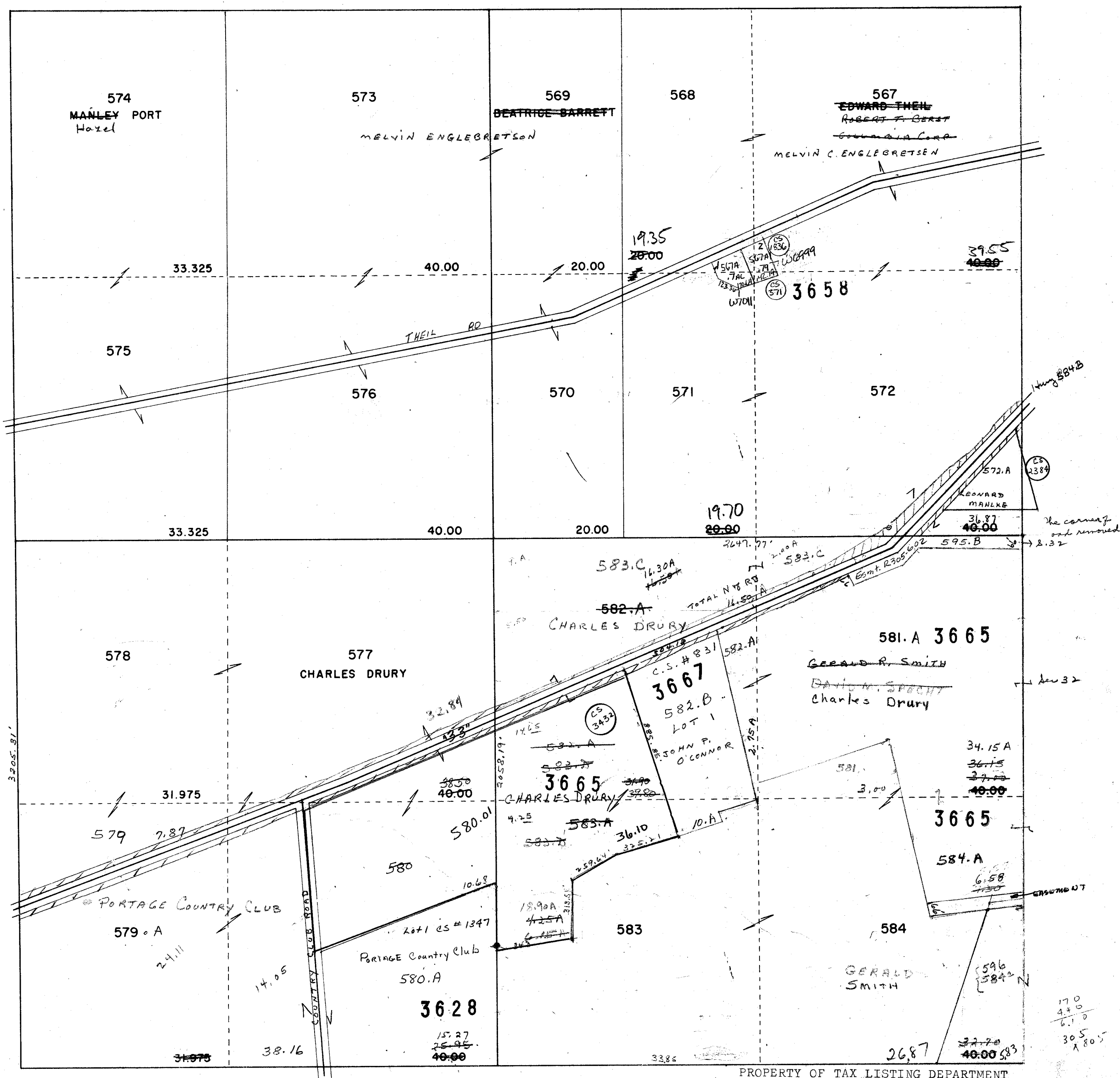

Replaced
2001

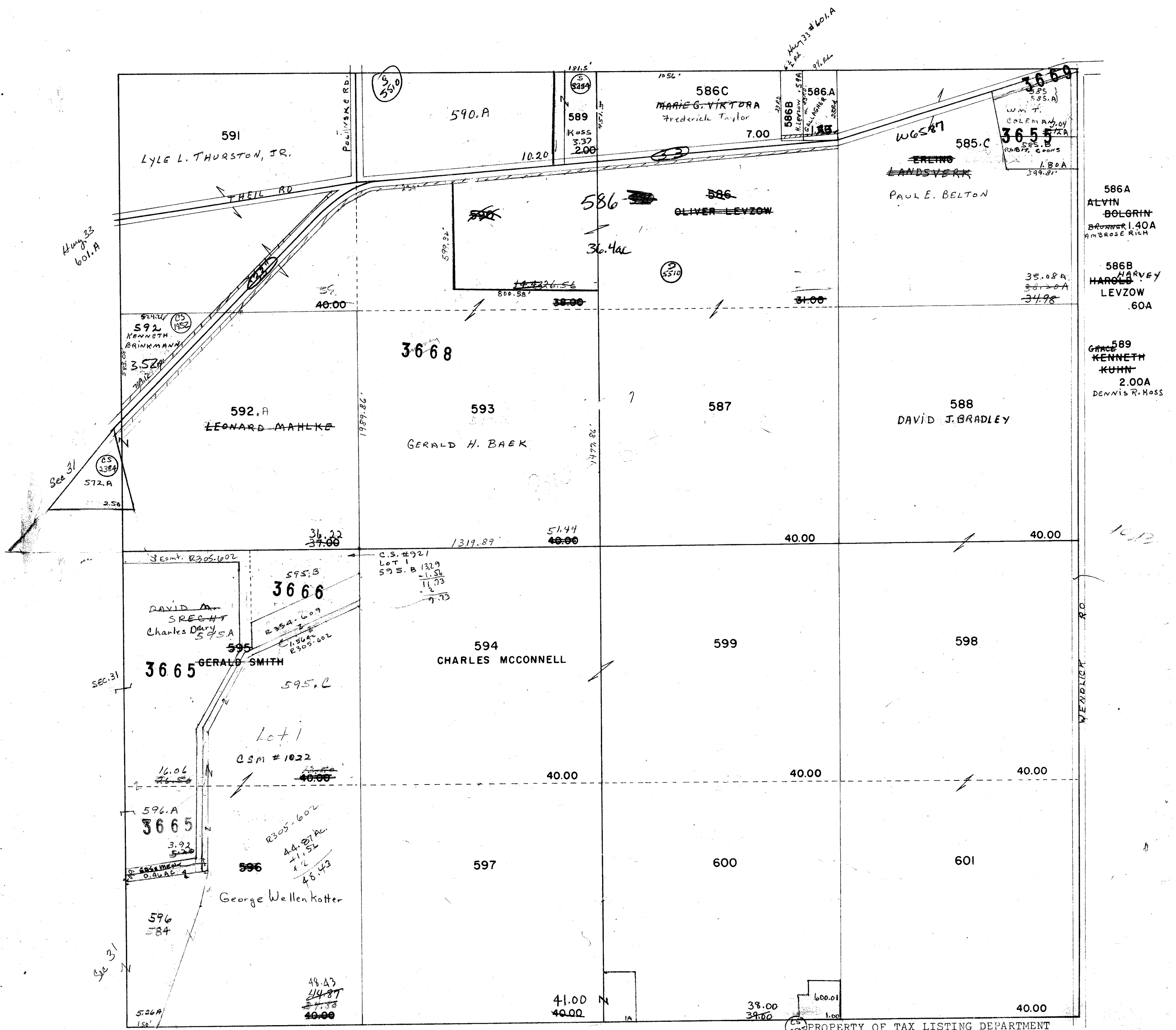

PROPERTY OF TAX LISTING DEPARTMENT

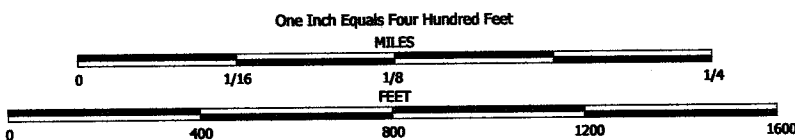

NOTE: This map was prepared for assessment use in accordance with the Wis. St. Stat. Chap. 70.09. All information contained herein is advisory only. Map accuracy is limited to the quality of data obtained from other Public Records. This map is not intended to be a substitute for an actual field survey. Public Land Survey Base is derived from U.S.G.S. Topographic maps unless otherwise noted. Other sources of the Land Base may be actual survey data. Base map data is from the April 1995 County Digital Orthophotos and/or U.S.G.S. 1:24,000 scale Topographic series. The user is responsible for the improper use of the data contained herein.

Created by The Columbia County Land Information Office -GIS Section. VMB. May 2001.

TAX PARCEL MAP

TOWN of MARCELLON

TOWN 13 NORTH RANGE 10 EAST
COLUMBIA COUNTY, WISCONSIN

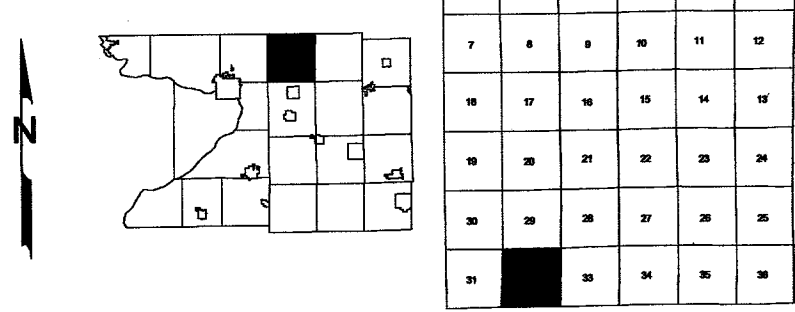

Replaced
2004

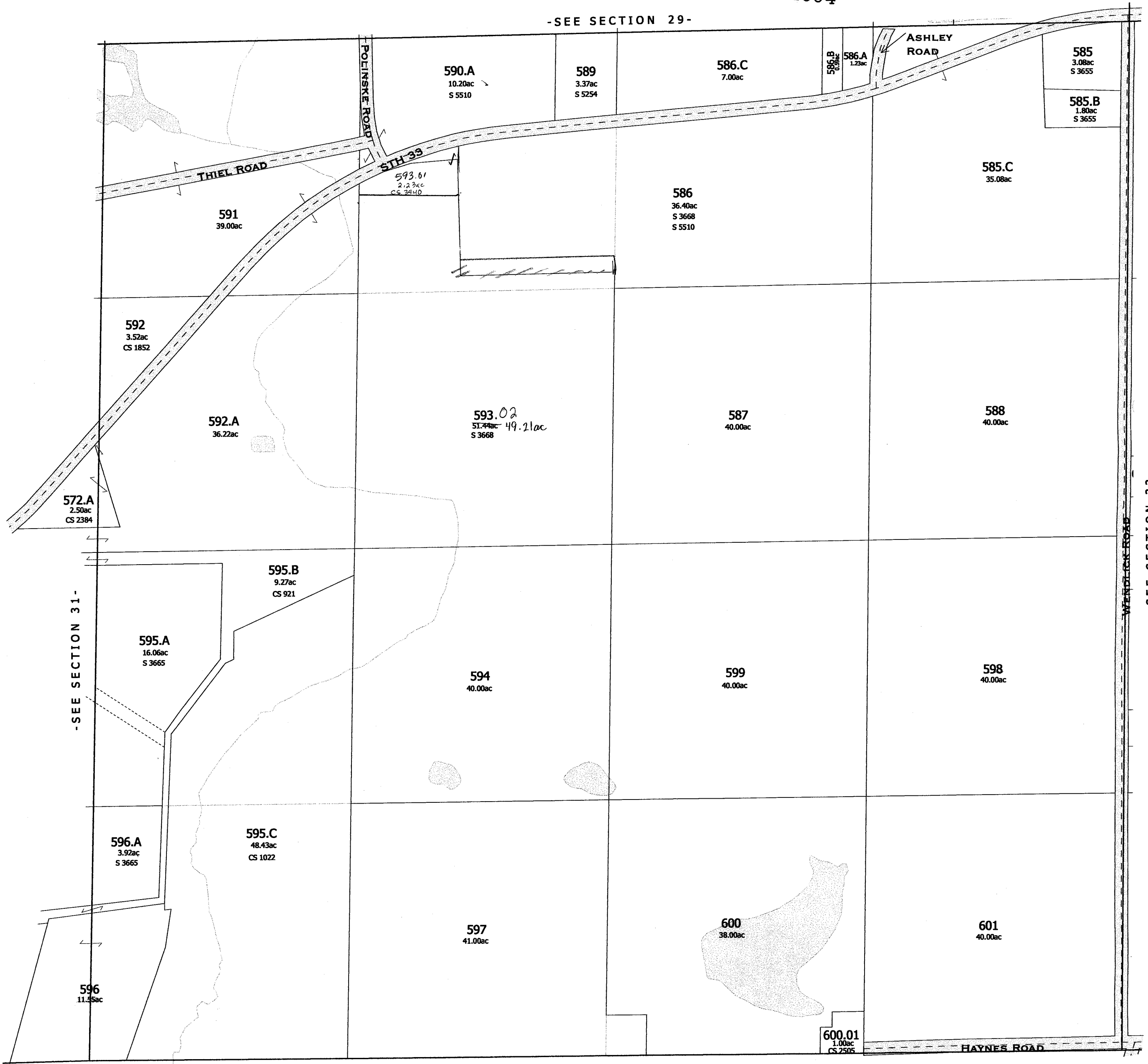

TOWN OF WYOCENA

replaced 2004
-SECTION 32-

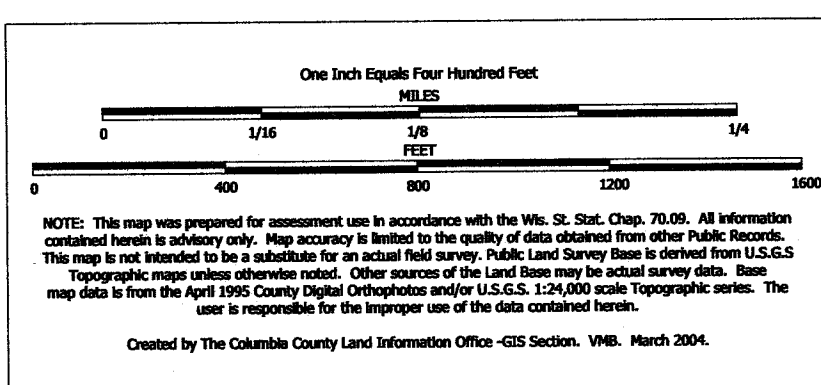

TAX PARCEL MAP

TOWN of MARCELLON

TOWN 13 NORTH RANGE 10 EAST
COLUMBIA COUNTY, WISCONSIN

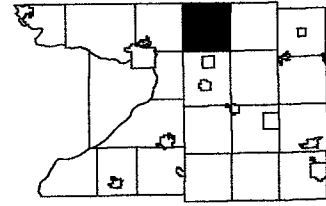

6	5	4	3	2	1
7	8	9	10	11	12
13	14	15	16	17	18
19	20	21	22	23	24
25	26	27	28	29	30
31	32	33	34	35	36

Replaced
2007



TOWN OF WYOCENA

Replaced
2007

SECTION 32-

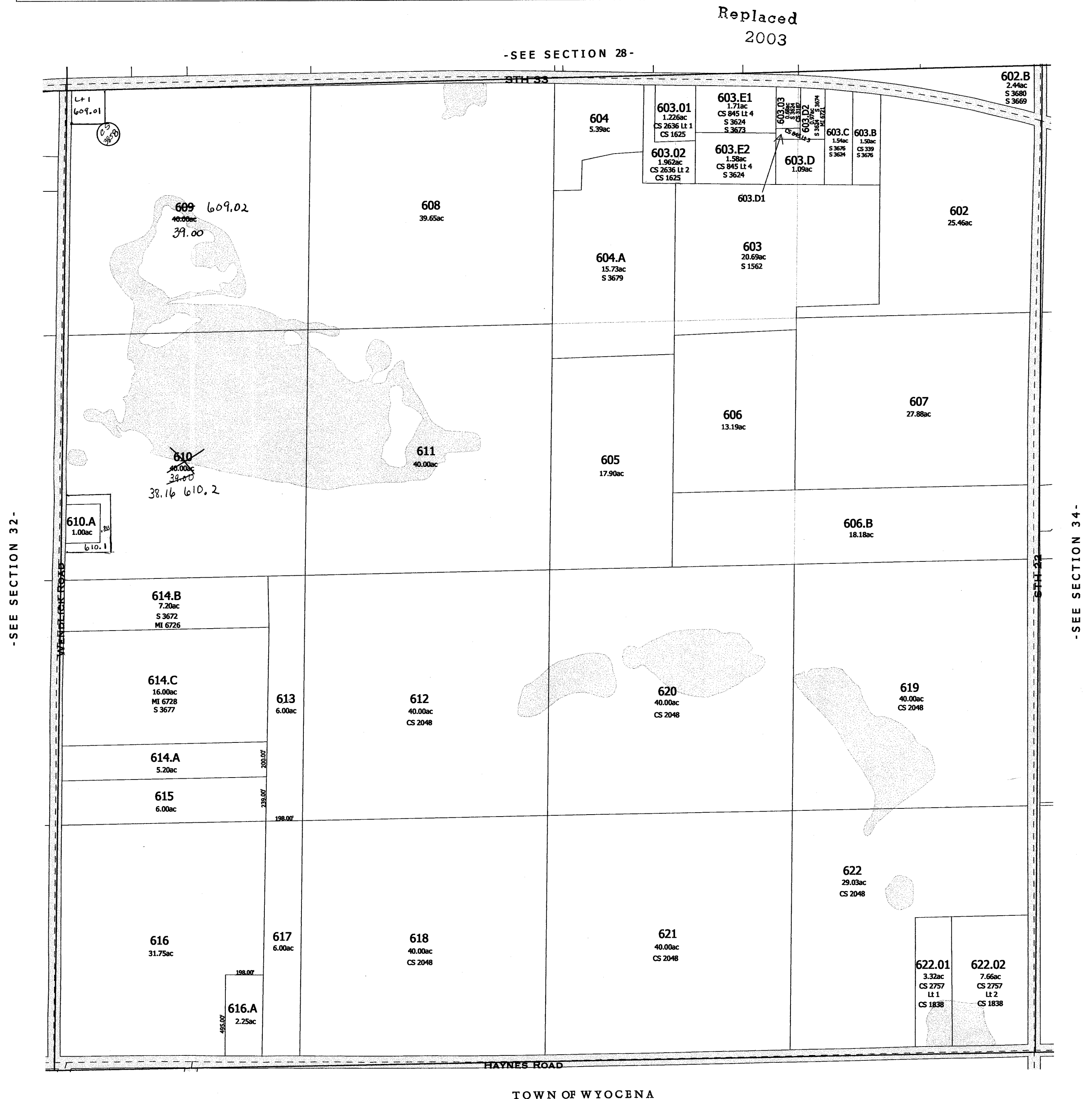
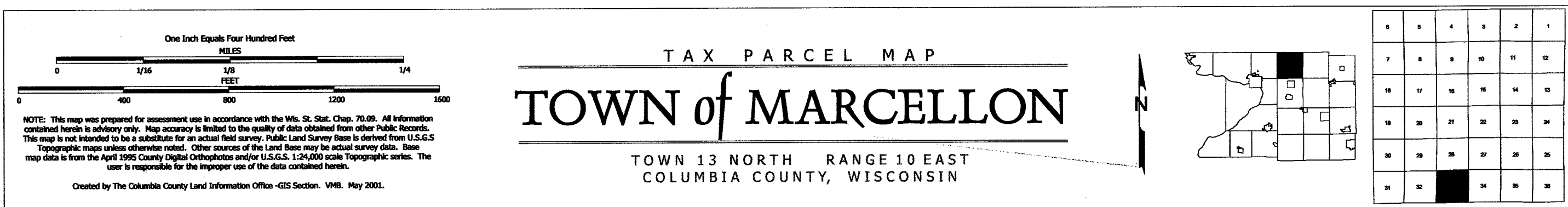

One Inch Equals Four Hundred Feet

0 1/16 1/8 1/4
0 400 800 1200 1600

NOTE: This map was prepared for assessment use in accordance with the Wis. St. Stat. Chap. 70.09. All information contained herein is advisory only. Map accuracy is limited to the quality of data obtained from other Public Records. This map is not intended to be a substitute for an actual field survey. Public Land Survey Base is derived from U.S.G.S. Topographic maps unless otherwise noted. Other sources of the Land Base may be actual survey data. Base map data is from the April 1995 County Digital Orthophotos and/or U.S.G.S. 1:24,000 scale Topographic series. The user is responsible for the improper use of the data contained herein.

Created by The Columbia County Land Information Office -GIS Section, VMB, February 2003.

TAX PARCEL MAP

TOWN of MARCELLON

TOWN 13 NORTH RANGE 10 EAST
COLUMBIA COUNTY, WISCONSIN

6	5	4	3	2	1
7	8	9	10	11	12
13	14	15	16	17	18
19	20	21	22	23	24
25	26	27	28	29	30
31	32	33	34	35	36

Replaced
2005

-SEE SECTION 28-



-SEE SECTION 32-

-SEE SECTION 34-

TOWN OF WYOCENA

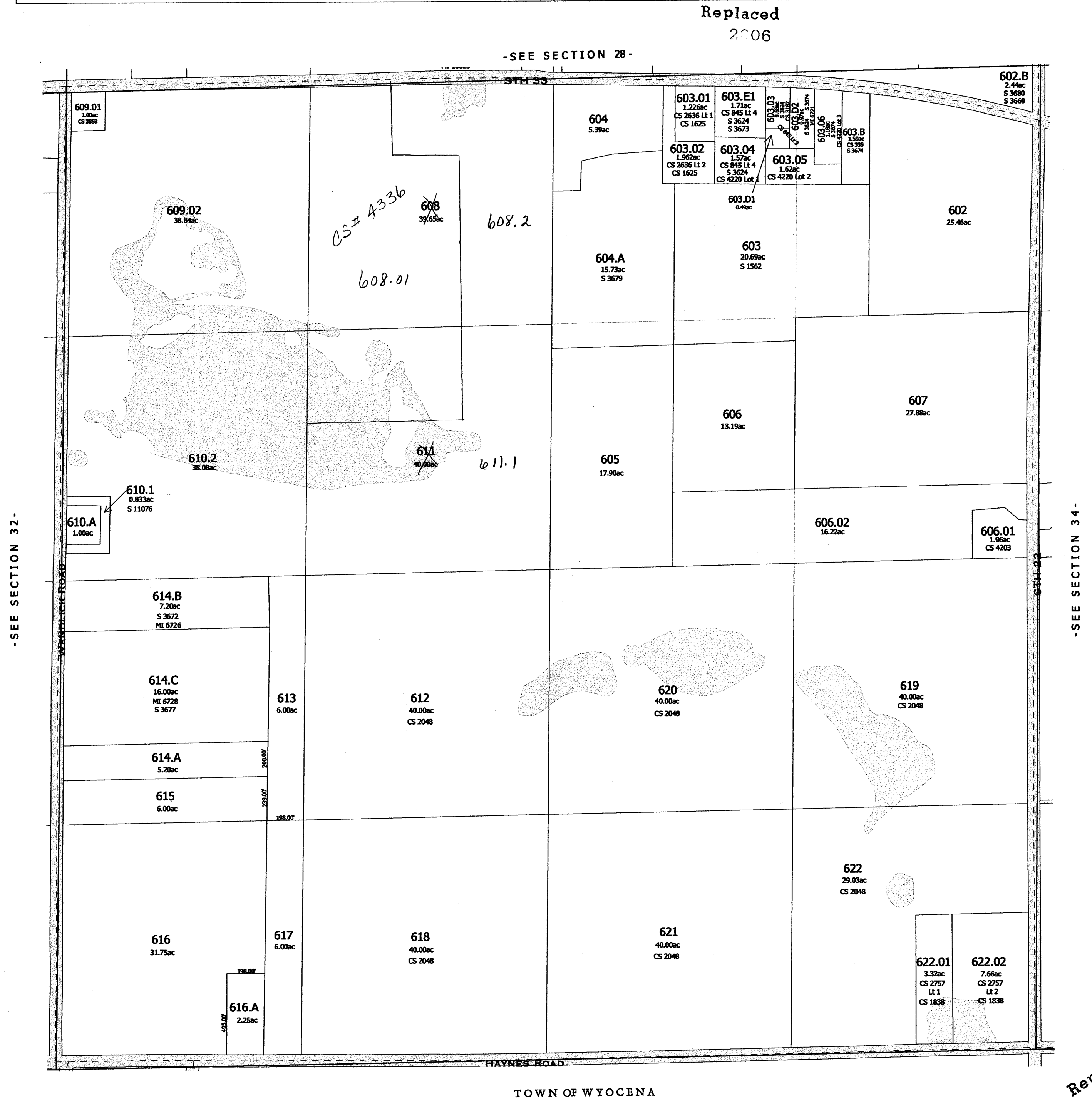

Replaced
2006

Replaced
2001

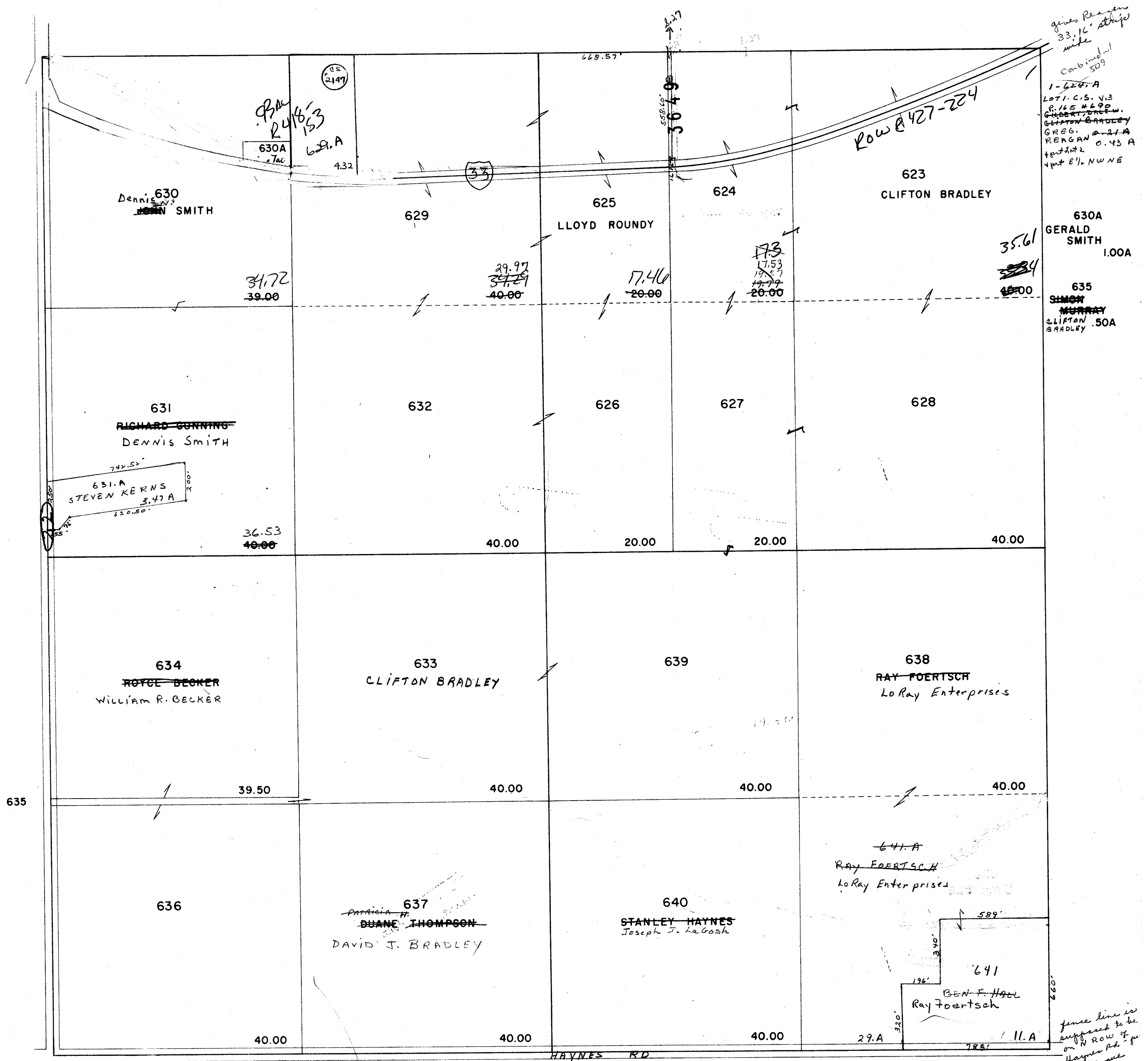

PROPERTY OF TAX LISTING DEPARTMENT

One Inch Equals Four Hundred Feet

01/161/81/4

040080012001600

FEET

TAX PARCEL MAP

TOWN of MARCELLON

TOWN 13 NORTH RANGE 10 EAST
COLUMBIA COUNTY, WISCONSIN

NOTE: This map was prepared for assessment use in accordance with the Wis. St. Stat. Chap. 70.09. All information contained herein is advisory only. Map accuracy is limited to the quality of data obtained from other Public Records. This map is not intended to be a substitute for an actual field survey. Public Land Survey Base is derived from U.S.G.S Topographic maps unless otherwise noted. Other sources of the Land Base may be actual survey data. Base map data is from the April 1995 County Digital Orthophotos and/or U.S.G.S 1:24,000 scale Topographic series. The user is responsible for the improper use of the data contained herein.

Created by The Columbia County Land Information Office -GIS Section. VMB. May 2001.

6	5	4	3	2	1
7	8	9	10	11	12
13	14	15	16	17	18
19	20	21	22	23	24
25	26	27	28	29	30
31	32	33	34	35	36

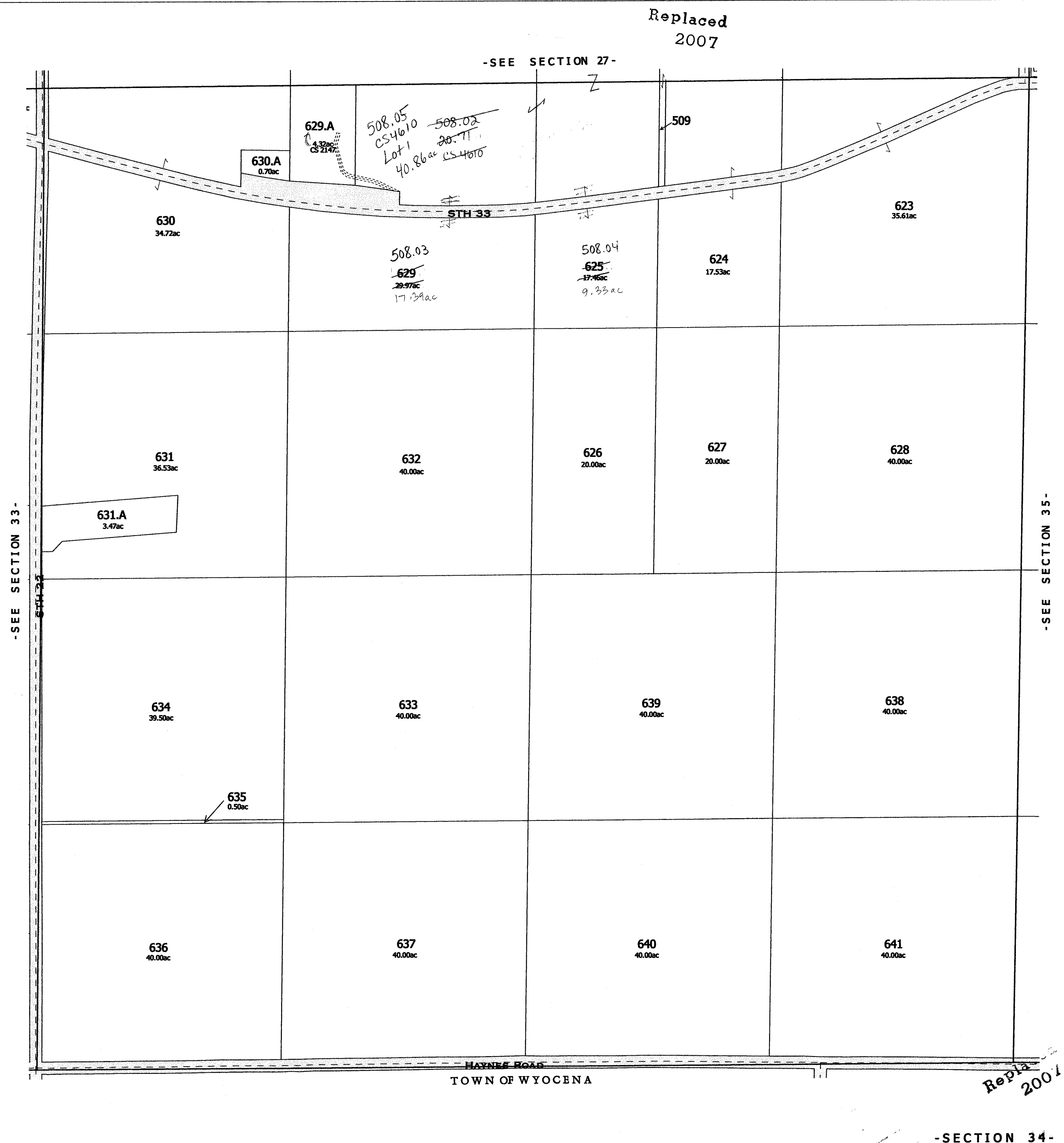

Replaced
2001

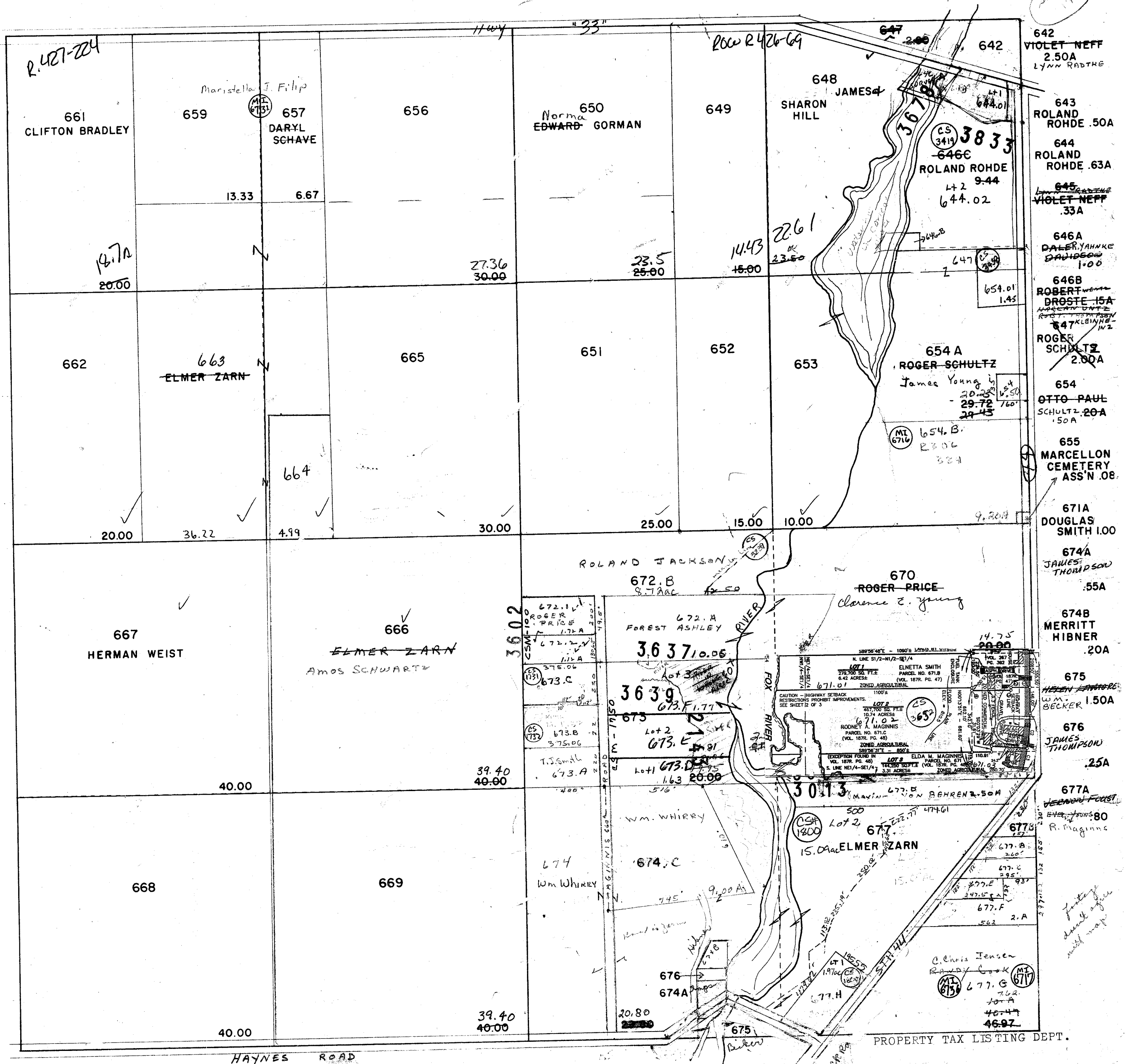

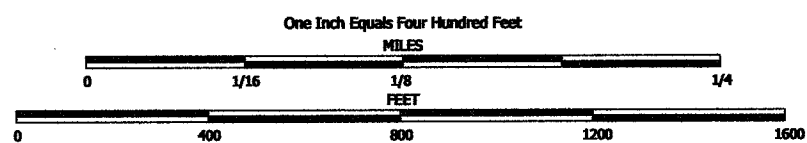

NOTE: This map was prepared for assessment use in accordance with the Wis. St. Stat. Chap. 70.09. All information contained herein is advisory only. Map accuracy is limited to the quality of data obtained from other Public Records. This map is not intended to be a substitute for an actual field survey. Public Land Survey Base is derived from U.S.G.S. Topographic maps unless otherwise noted. Other sources of the Land Base may be actual survey data. Base map data is from the April 1995 County Digital Orthophotos and/or U.S.G.S. 1:24,000 scale Topographic series. The user is responsible for the improper use of the data contained herein.

Created by The Columbia County Land Information Office -GIS Section. VMB. May 2001.

TAX PARCEL MAP

TOWN of MARCELLON

TOWN 13 NORTH RANGE 10 EAST
COLUMBIA COUNTY, WISCONSIN

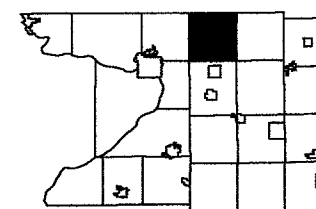

6	5	4	3	2	1
7	8	9	10	11	12
13	14	15	16	17	18
19	20	21	22	23	24
25	26	27	28	29	30
31	32	33	34	35	36

Replaced
2003

-SEE SECTION 26-

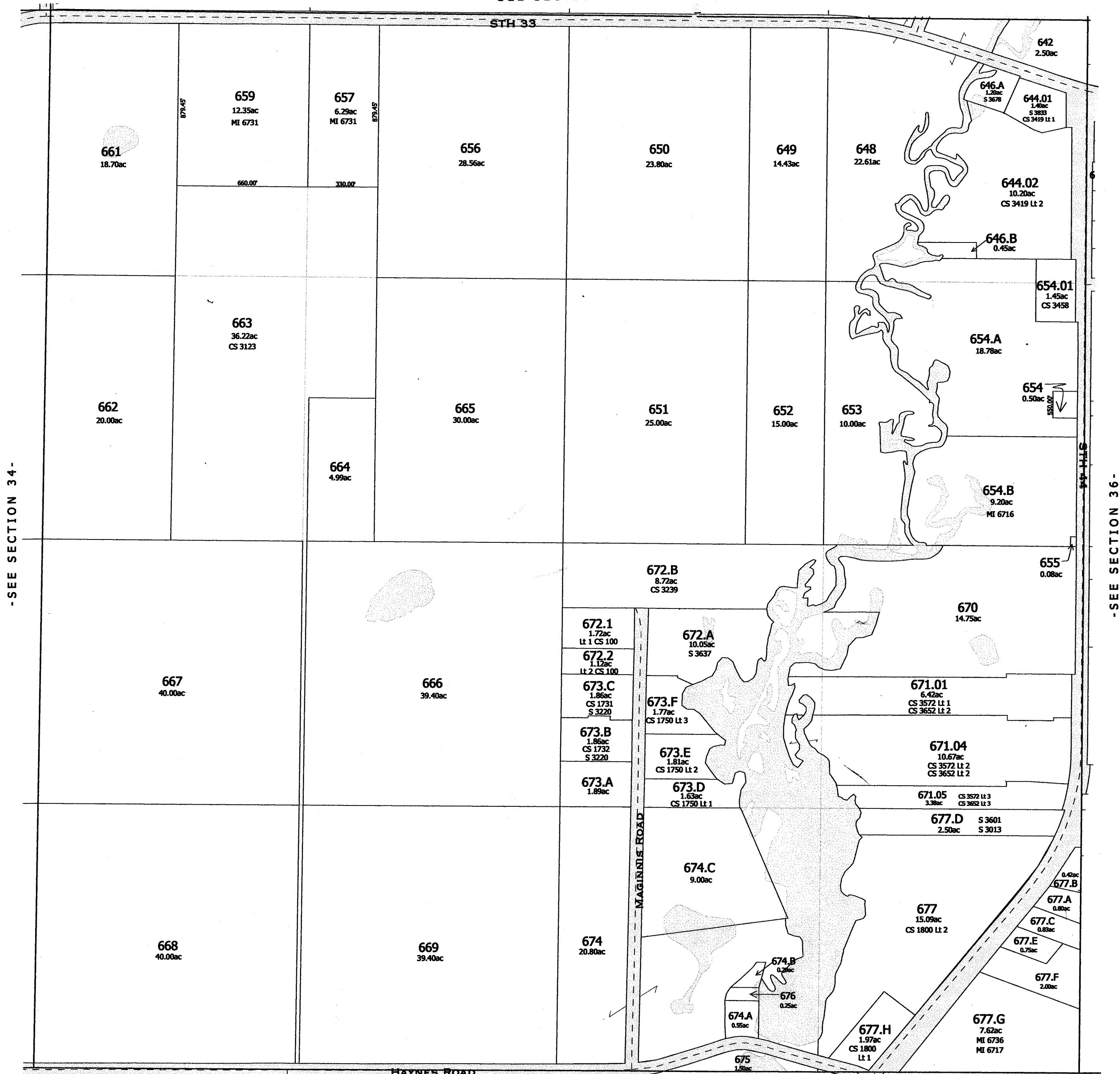

TOWN OF WYOCENA

Replaced 2003
-SECTION 35-

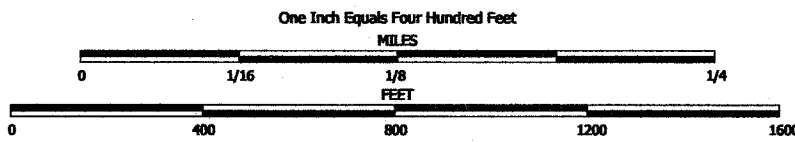

NOTE: This map was prepared for assessment use in accordance with the Wis. St. Stat. Chap. 70.09. All information contained herein is advisory only. Map accuracy is limited to the quality of data obtained from other Public Records. This map is not intended to be a substitute for an actual field survey. Public Land Survey Base is derived from U.S.G.S. Topographic maps unless otherwise noted. Other sources of the Land Base may be actual survey data. Base map data is from the April 1995 County Digital Orthophotos and/or U.S.G.S. 1:24,000 scale Topographic series. The user is responsible for the improper use of the data contained herein.

Created by The Columbia County Land Information Office -GIS Section. VMB. February 2003.

TAX PARCEL MAP

TOWN of MARCELLON

TOWN 13 NORTH RANGE 10 EAST
COLUMBIA COUNTY, WISCONSIN

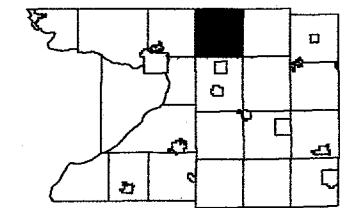

6	5	4	3	2	1
7	8	9	10	11	12
13	14	15	16	17	18
19	20	21	22	23	24
25	26	27	28	29	30
31	32	33	34	35	36

Replaced
2004

-SEE SECTION 26-

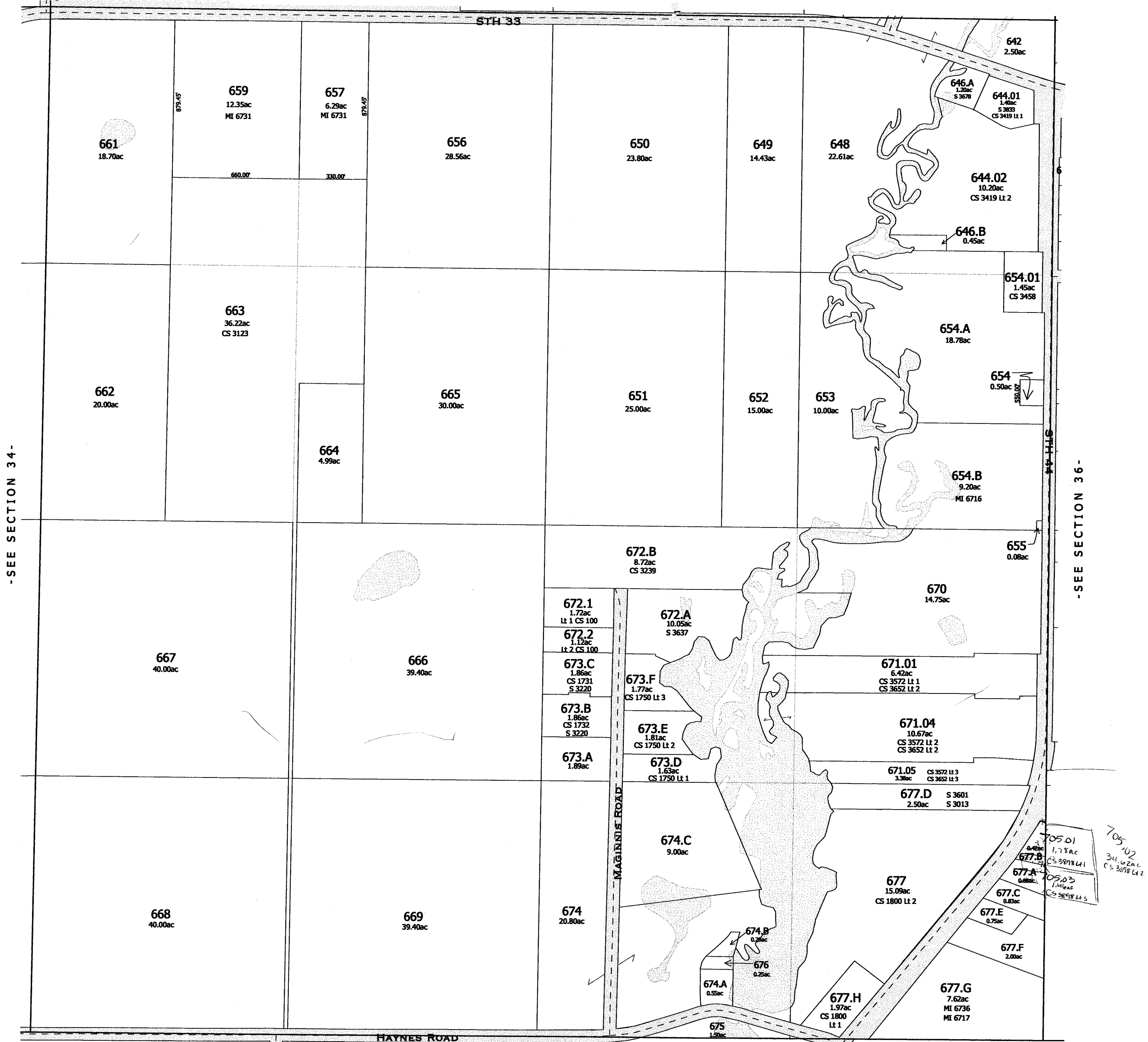

TOWN OF WYOCENA

replaced 2004
-SECTION 35-

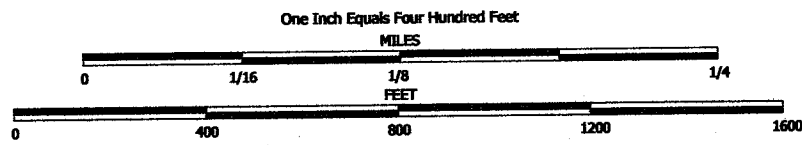

NOTE: This map was prepared for assessment use in accordance with the Wis. St. Stat. Chap. 70.09. All information contained herein is advisory only. Map accuracy is limited to the quality of data obtained from other Public Records. This map is not intended to be a substitute for an actual field survey. Public Land Survey Base is derived from U.S.G.S. Topographic maps unless otherwise noted. Other sources of the Land Base may be actual survey data. Base map data is from the April 1995 County Digital Orthophotos and/or U.S.G.S. 1:24,000 scale Topographic series. The user is responsible for the improper use of the data contained herein.

Created by The Columbia County Land Information Office -GIS Section. VMB, March 2004.

TAX PARCEL MAP

TOWN of MARCELLON

TOWN 13 NORTH RANGE 10 EAST
COLUMBIA COUNTY, WISCONSIN

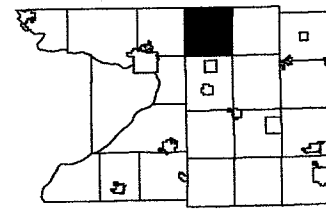

6	5	4	3	2	1
7	8	9	10	11	12
13	14	15	16	17	18
19	20	21	22	23	24
25	26	27	28	29	30
31	32	33	34	35	36

Replaced
2005

-SEE SECTION 26-

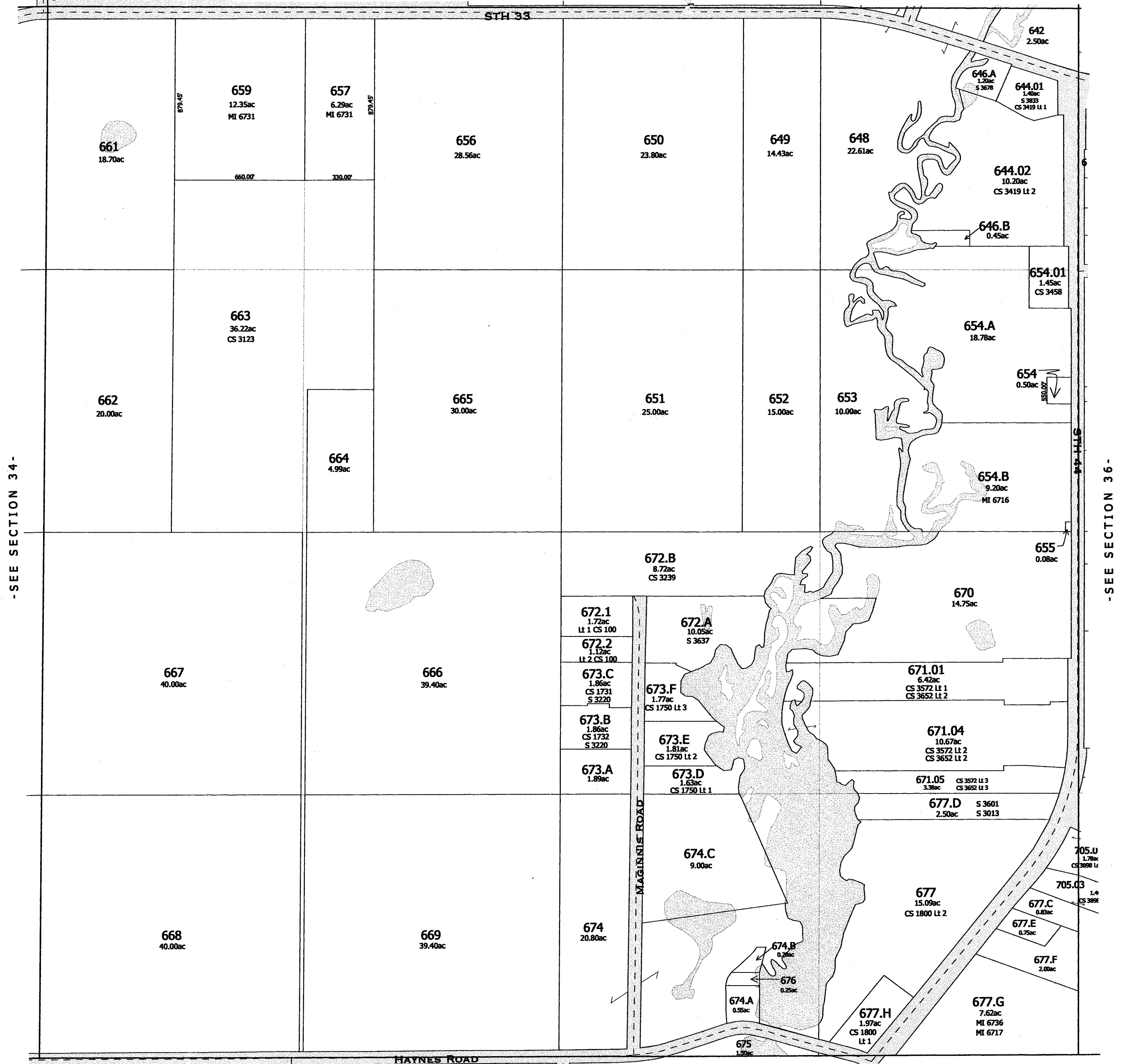

TOWN OF WYOCENA

2005
-SECTION 35-

One Inch Equals Four Hundred Feet
MILES
0 1/16 1/8 1/4
0 400 800 1200 1600
FEET
NOTE: This map was prepared for assessment use in accordance with the Wis. St. Stat. Chap. 70.09. All information contained herein is advisory only. Map accuracy is limited to the quality of data obtained from other Public Records. This map is not intended to be a substitute for an actual field survey. Public Land Survey Base is derived from U.S.G.S Topographic maps unless otherwise noted. Other sources of the Land Base may be actual survey data. Base map data is from the April 1995 County Digital Orthophotos and/or U.S.G.S. 1:24,000 scale Topographic series. The user is responsible for the improper use of the data contained herein.
Created by The Columbia County Land Information Office -GIS Section. VMB. February 2005.

TAX PARCEL MAP
TOWN of MARCELLON
TOWN 13 NORTH RANGE 10 EAST
COLUMBIA COUNTY, WISCONSIN

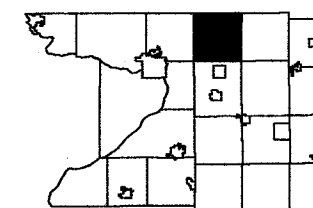

6	5	4	3	2	1
7	8	9	10	11	12
13	14	15	16	17	18
19	20	21	22	23	24
25	26	27	28	29	30
31	32	33	34	35	36

Replaced
2006

-SEE SECTION 26-

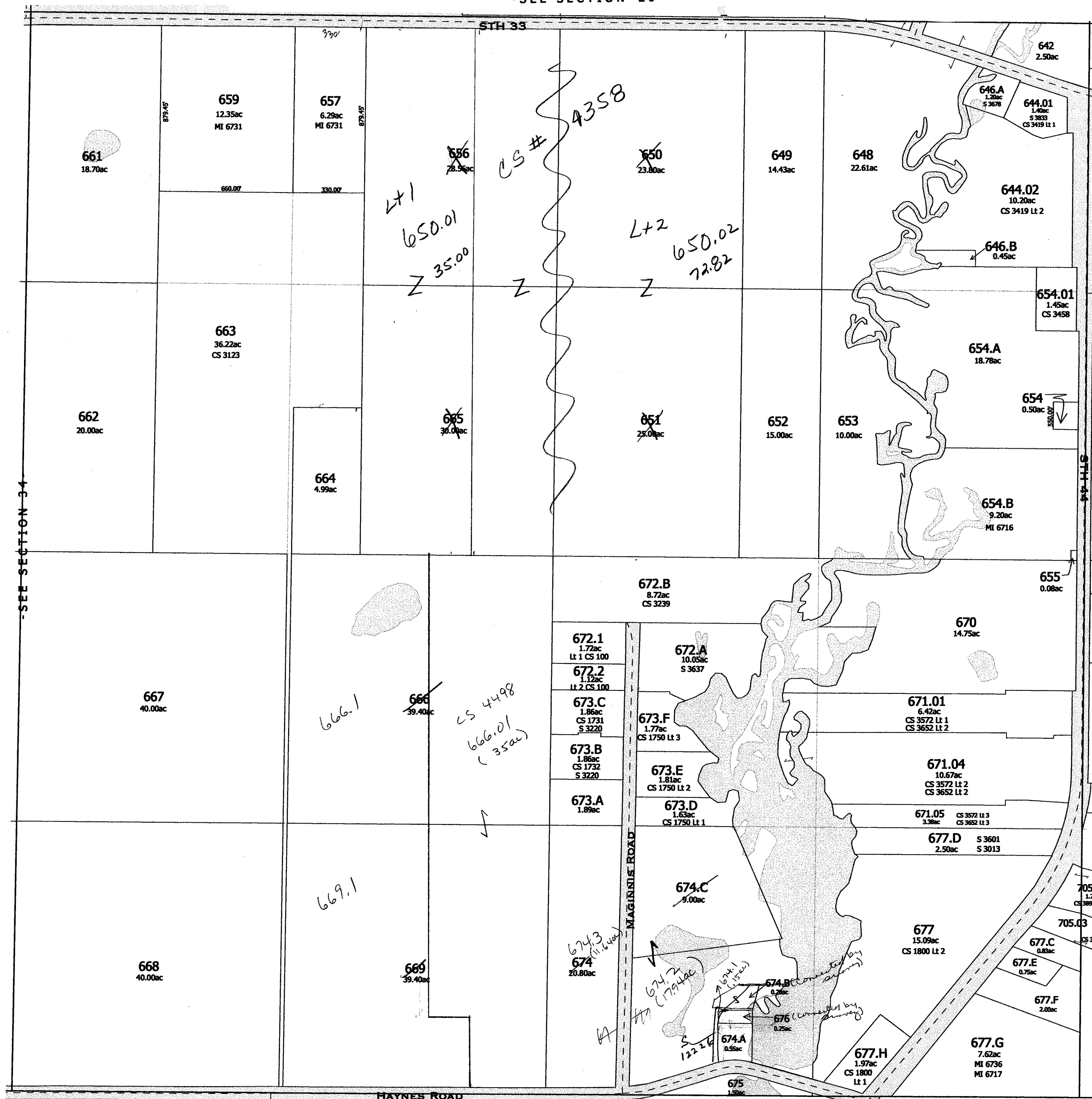

-SEE SECTION 36-

Replaced
2006

-SECTION 35-

Replaced
2001

[illegible]

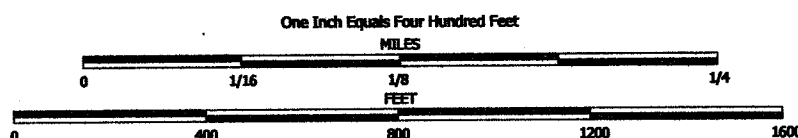

NOTE: This map was prepared for assessment use in accordance with the Wis. St. Stat. Chap. 70.09. All information contained herein is advisory only. Map accuracy is limited to the quality of data obtained from other Public Records. This map is not intended to be a substitute for an actual field survey. Public Land Survey Base is derived from U.S.G.S. Topographic maps unless otherwise noted. Other sources of the Land Base may be actual survey data. Base map data is from the April 1995 County Digital Orthophotos and/or U.S.G.S. 1:24,000 scale Topographic series. The user is responsible for the improper use of the data contained herein.

Created by The Columbia County Land Information Office -GIS Section. VMB. May 2001.

TAX PARCEL MAP

TOWN of MARCELLON

TOWN 13 NORTH RANGE 10 EAST
COLUMBIA COUNTY, WISCONSIN

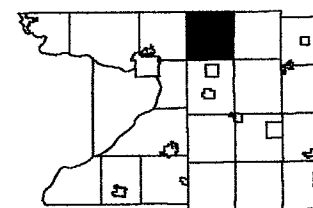

6	5	4	3	2	1
7	8	9	10	11	12
13	14	15	16	17	18
19	20	21	22	23	24
25	26	27	28	29	30
31	32	33	34	35	36

Replaced
2003

-SEE SECTION 25-



-SEE SECTION 35-

TOWN OF SCOTT

TOWN OF WYOCENA

replaced 2003
-SECTION 36-

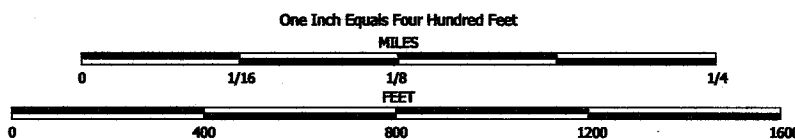

NOTE: This map was prepared for assessment use in accordance with the Wis. St. Stat. Chap. 70.09. All information contained herein is advisory only. Map accuracy is limited to the quality of data obtained from other Public Records. This map is not intended to be a substitute for an actual field survey. Public Land Survey Base is derived from U.S.G.S. Topographic maps unless otherwise noted. Other sources of the Land Base may be actual survey data. Base map data is from the April 1995 County Digital Orthophotos and/or U.S.G.S. 1:24,000 scale Topographic series. The user is responsible for the improper use of the data contained herein.

Created by The Columbia County Land Information Office -GIS Section. VMB. February 2003.

TAX PARCEL MAP

TOWN of MARCELLON

TOWN 13 NORTH RANGE 10 EAST
COLUMBIA COUNTY, WISCONSIN

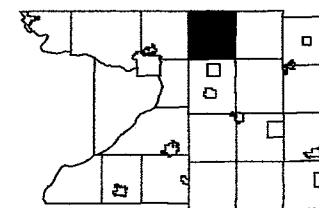

6	5	4	3	2	1
7	8	9	10	11	12
13	14	15	16	17	18
19	20	21	22	23	24
25	26	27	28	29	30
31	32	33	34	35	36

Replaced
2004

-SEE SECTION 25-

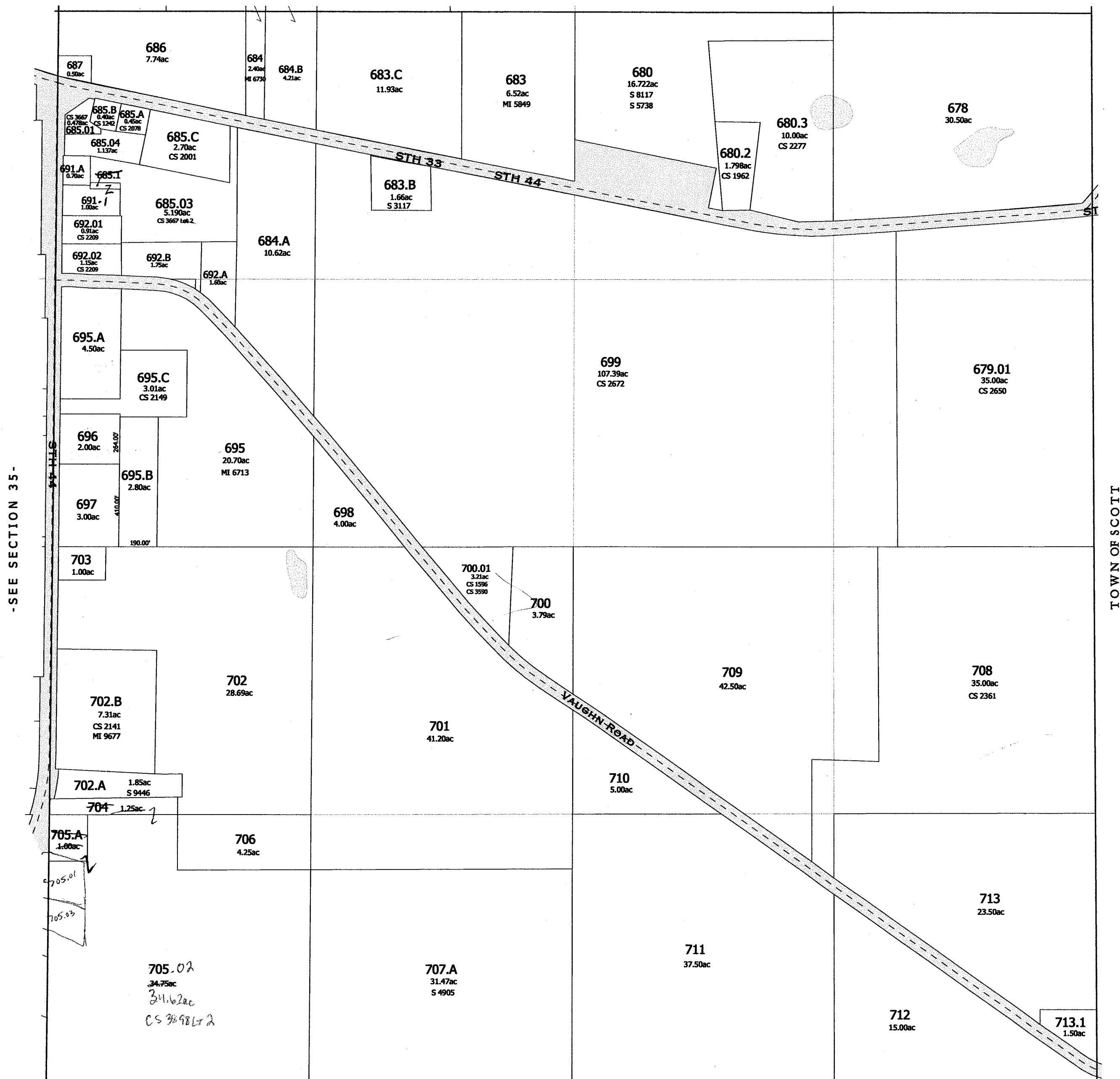

TOWN OF WYOCENA

replaced 2004
-SECTION 36-

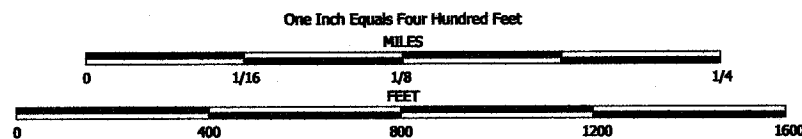

NOTE: This map was prepared for assessment use in accordance with the Wts. St. Stat. Chap. 70.09. All information contained herein is advisory only. Map accuracy is limited to the quality of data obtained from other Public Records. This map is not intended to be a substitute for an actual field survey. Public Land Survey Base is derived from U.S.G.S Topographic maps unless otherwise noted. Other sources of the Land Base may be actual survey data. Base map data is from the April 1995 County Digital Orthophotos and/or U.S.G.S. 1:24,000 scale Topographic series. The user is responsible for the improper use of the data contained herein.

Created by The Columbia County Land Information Office -GIS Section. VMB. March 2004.

TAX PARCEL MAP

TOWN of MARCELLON

TOWN 13 NORTH RANGE 10 EAST
COLUMBIA COUNTY, WISCONSIN

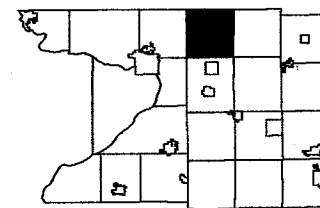

6	5	4	3	2	1
7	8	9	10	11	12
13	14	15	16	17	18
19	20	21	22	23	24
25	26	27	28	29	30
31	32	33	34	35	

Replaced
2005

-SEE SECTION 25-

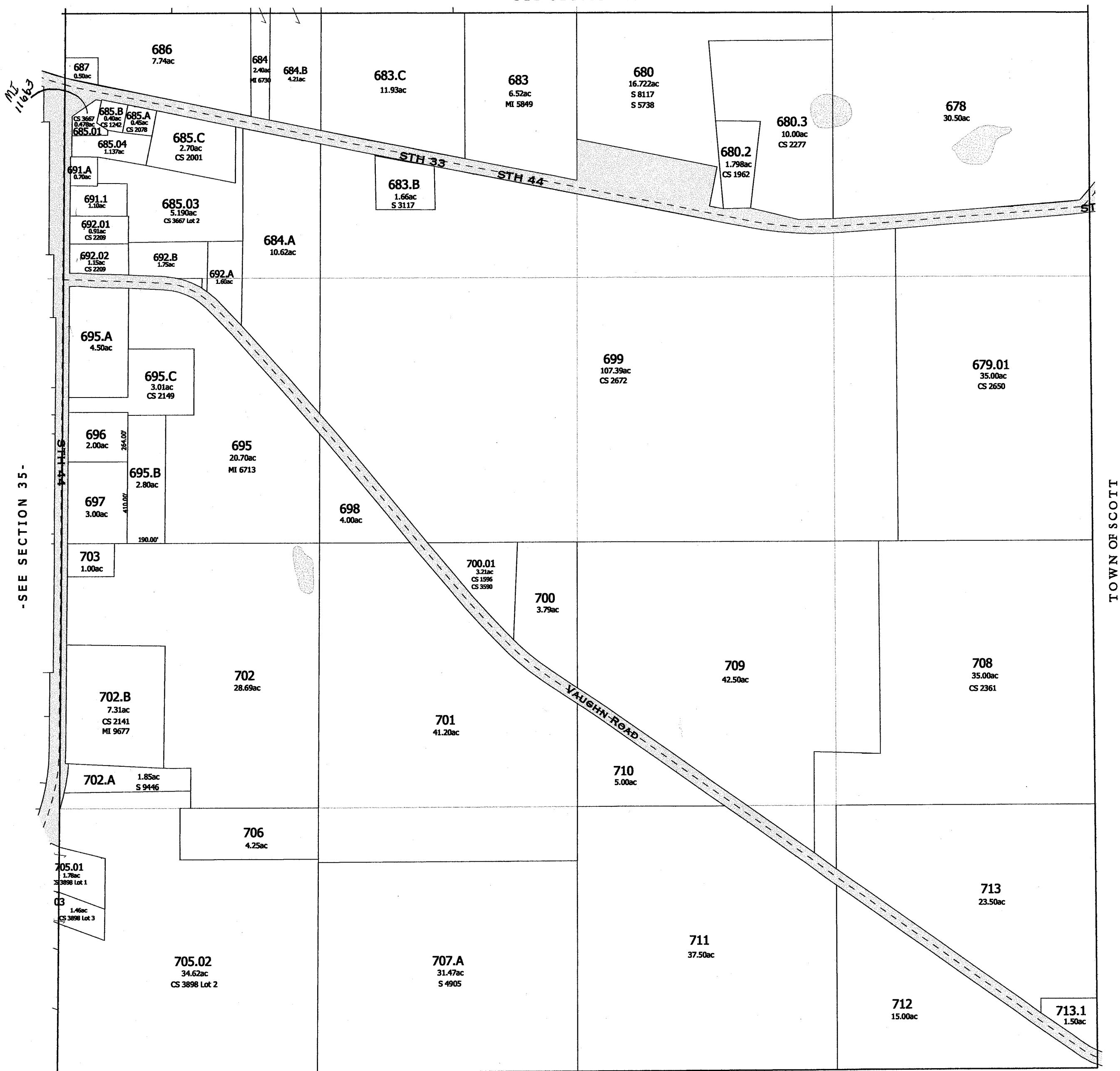

TOWN OF WYOCENA

replaced
2005
-SECTION 36-

One Inch Equals Four Hundred Feet
MILES
0 1/16 1/8 1/4
FEET
0 400 800 1200 1600

NOTE: This map was prepared for assessment use in accordance with the Wis. St. Stat. Chap. 70.09. All information contained herein is advisory only. Map accuracy is limited to the quality of data obtained from other Public Records. This map is not intended to be a substitute for an actual field survey. Public Land Survey Base is derived from U.S.G.S. Topographic maps unless otherwise noted. Other sources of the Land Base may be actual survey data. Base map data is from the April 1995 County Digital Orthophotos and/or U.S.G.S. 1:24,000 scale Topographic series. The user is responsible for the improper use of the data contained herein.

Created by The Columbia County Land Information Office -GIS Section. VMB. February 2006.

TAX PARCEL MAP
TOWN of MARCELLON
TOWN 13 NORTH RANGE 10 EAST
COLUMBIA COUNTY, WISCONSIN

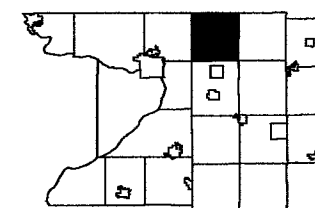

6	5	4	3	2	1
7	8	9	10	11	12
13	14	15	16	17	18
19	20	21	22	23	24
25	26	27	28	29	30
31	32	33	34	35	36

Replaced
2006

-SEE SECTION 25-



TOWN OF WYOCENA

Replaced
2006

-SECTION 36-

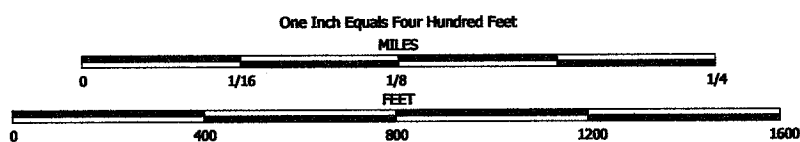

NOTE: This map was prepared for assessment use in accordance with the Wis. St. Stat. Chap. 70.09. All information contained herein is advisory only. Map accuracy is limited to the quality of data obtained from other Public Records. This map is not intended to be a substitute for an actual field survey. Public Land Survey Base is derived from U.S.G.S. Topographic maps unless otherwise noted. Other sources of the Land Base may be actual survey data. Base map data is from the April 1995 County Digital Orthophotos and/or U.S.G.S. 1:24,000 scale Topographic series. The user is responsible for the improper use of the data contained herein.

Created by The Columbia County Land Information Office -GIS Section. VMB. February 2006.

TAX PARCEL MAP

TOWN of MARCELLON

TOWN 13 NORTH RANGE 10 EAST
COLUMBIA COUNTY, WISCONSIN

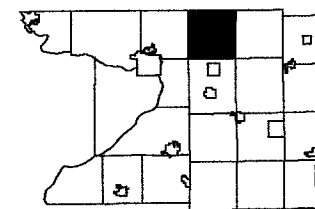

8	5	4	3	2	1
7	6	5	4	3	2
16	17	18	19	20	21
12	13	14	15	16	17
22	23	24	25	26	27
28	29	30	31	32	33
34	35	36	37	38	39

Replaced
2009

-SEE SECTION 26-

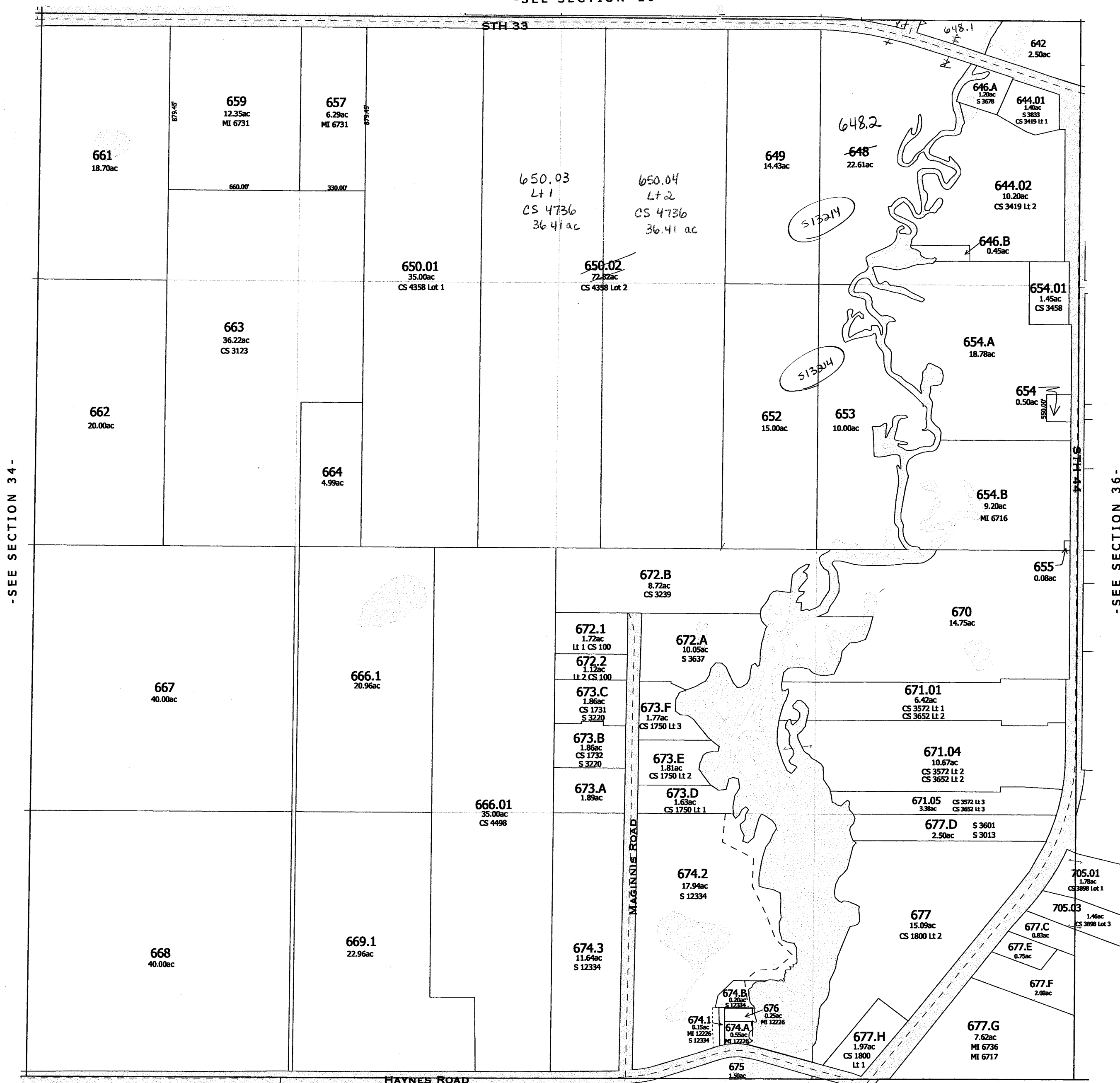

TOWN OF WYOCENA

-SECTION 35-

One Inch Equals Four Hundred Feet
MILES
0 1/16 1/8 1/4
0 400 800 1200 1600
FEET

NOTE: This map was prepared for assessment use in accordance with the Wis. St. Stat. Chap. 70.09. All information contained herein is advisory only. Map accuracy is limited to the quality of data obtained from other Public Records. This map is not intended to be a substitute for an actual field survey. Public Land Survey Base is derived from U.S.G.S Topographic maps unless otherwise noted. Other sources of the Land Base may be actual survey data. Base map data is from the April 1995 County Digital Orthophotos and/or U.S.G.S. 1:24,000 scale Topographic series. The user is responsible for the improper use of the data contained herein.
Created by The Columbia County Land Information Office -GIS Section- VMB, February 2007.

TAX PARCEL MAP
TOWN of MARCELLON
TOWN 13 NORTH RANGE 10 EAST
COLUMBIA COUNTY, WISCONSIN

6	5	4	3	2	1
7	8	9	10	11	12
13	14	15	16	17	18
19	20	21	22	23	24
25	26	27	28	29	30
31	32	33	34	35	36

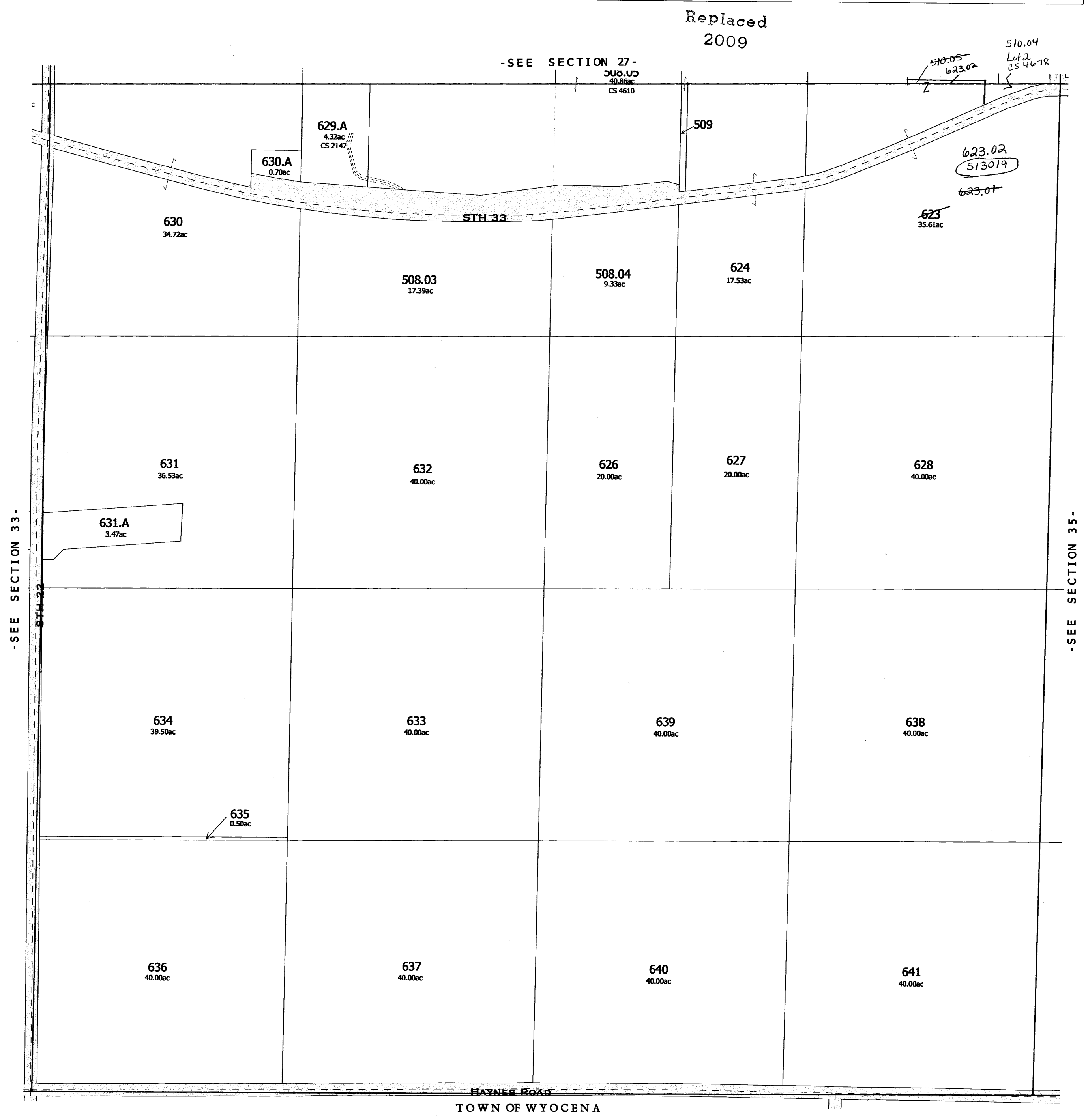

One Inch Equals Four Hundred Feet
MILES
0 1/16 1/8 1/4
FEET
0 400 800 1200 1600

NOTE: This map was prepared for assessment use in accordance with the Wis. St. Stat. Chap. 70.09. All information contained herein is advisory only. Map accuracy is limited to the quality of data obtained from other Public Records. This map is not intended to be a substitute for an actual field survey. Public Land Survey Base is derived from U.S.G.S. Topographic maps unless otherwise noted. Other sources of the Land Base may be actual survey data. Base map data is from the April 1995 County Digital Orthophotos and/or U.S.G.S. 1:24,000 scale Topographic series. The user is responsible for the improper use of the data contained herein.

Created by The Columbia County Land Information Office -GIS Section. VMB. February 2006.

TAX PARCEL MAP
TOWN of MARCELLON
TOWN 13 NORTH RANGE 10 EAST
COLUMBIA COUNTY, WISCONSIN

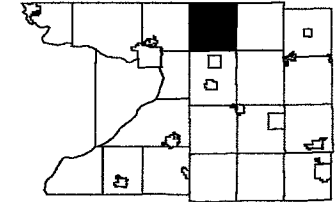

6	5	4	3	2	1
7	8	9	10	11	12
13	14	15	16	17	18
19	20	21	22	23	24
25	26	27	28	29	30
31	32	33	34	35	36

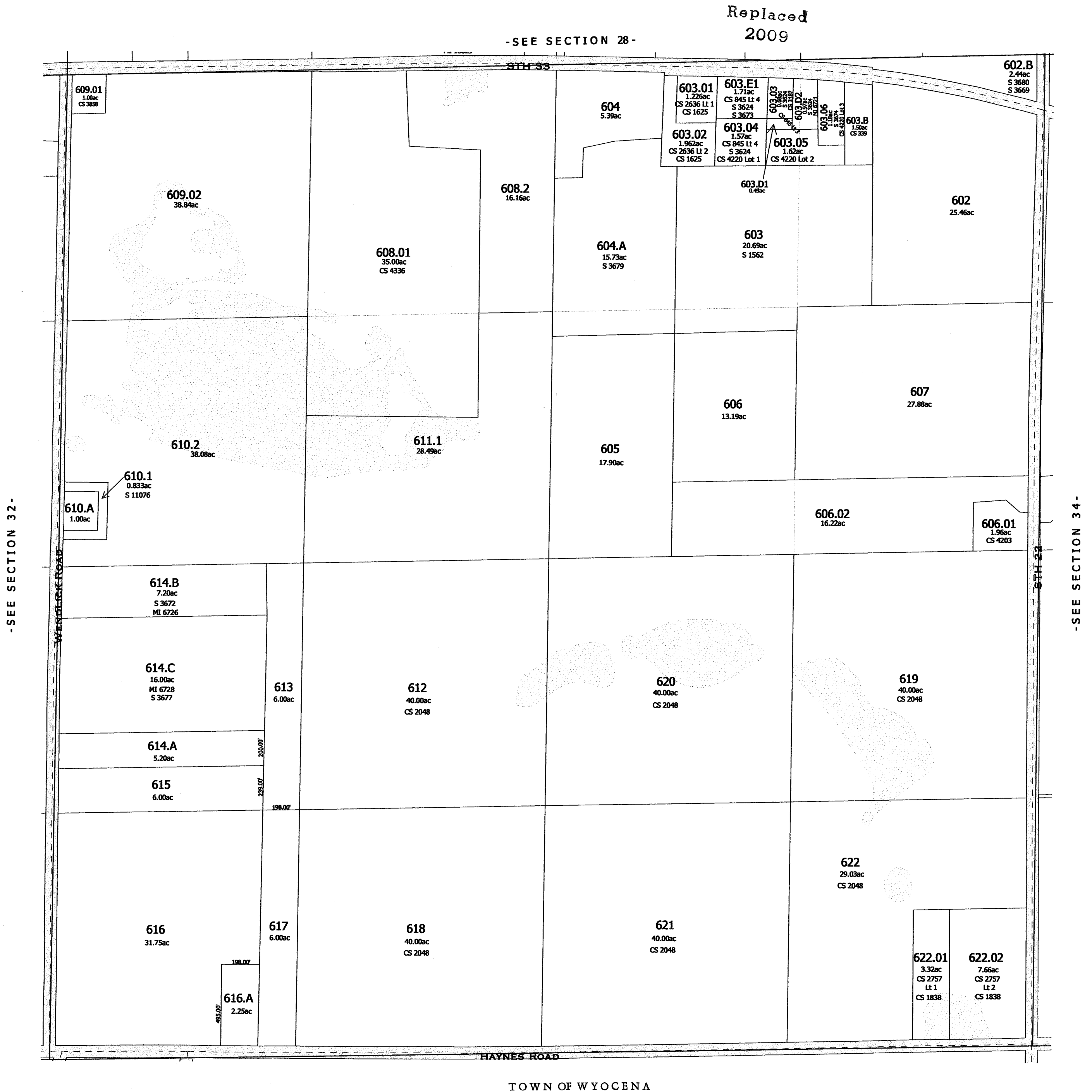

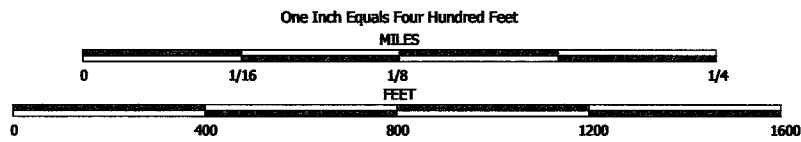

NOTE: This map was prepared for assessment use in accordance with the Wis. St. Stat. Chap. 70.09. All information contained herein is advisory only. Map accuracy is limited to the quality of data obtained from other Public Records. This map is not intended to be a substitute for an actual field survey. Public Land Survey Base is derived from U.S.G.S. Topographic maps unless otherwise noted. Other sources of the Land Base may be actual survey data. Base map data is from the April 1995 County Digital Orthophotos and/or U.S.G.S. 1:24,000 scale Topographic series. The user is responsible for the improper use of the data contained herein.

Created by The Columbia County Land Information Office -GIS Section. VMB. February 2007.

TAX PARCEL MAP

TOWN of MARCELLON

TOWN 13 NORTH RANGE 10 EAST
COLUMBIA COUNTY, WISCONSIN

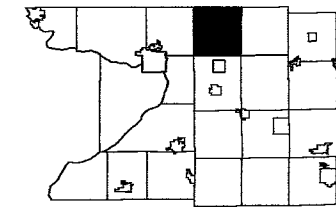

6	5	4	3	2	1
7	8	9	10	11	12
13	14	15	16	17	18
19	20	21	22	23	24
25	26	27	28	29	30
31	32	33	34	35	36

Replaced
2009

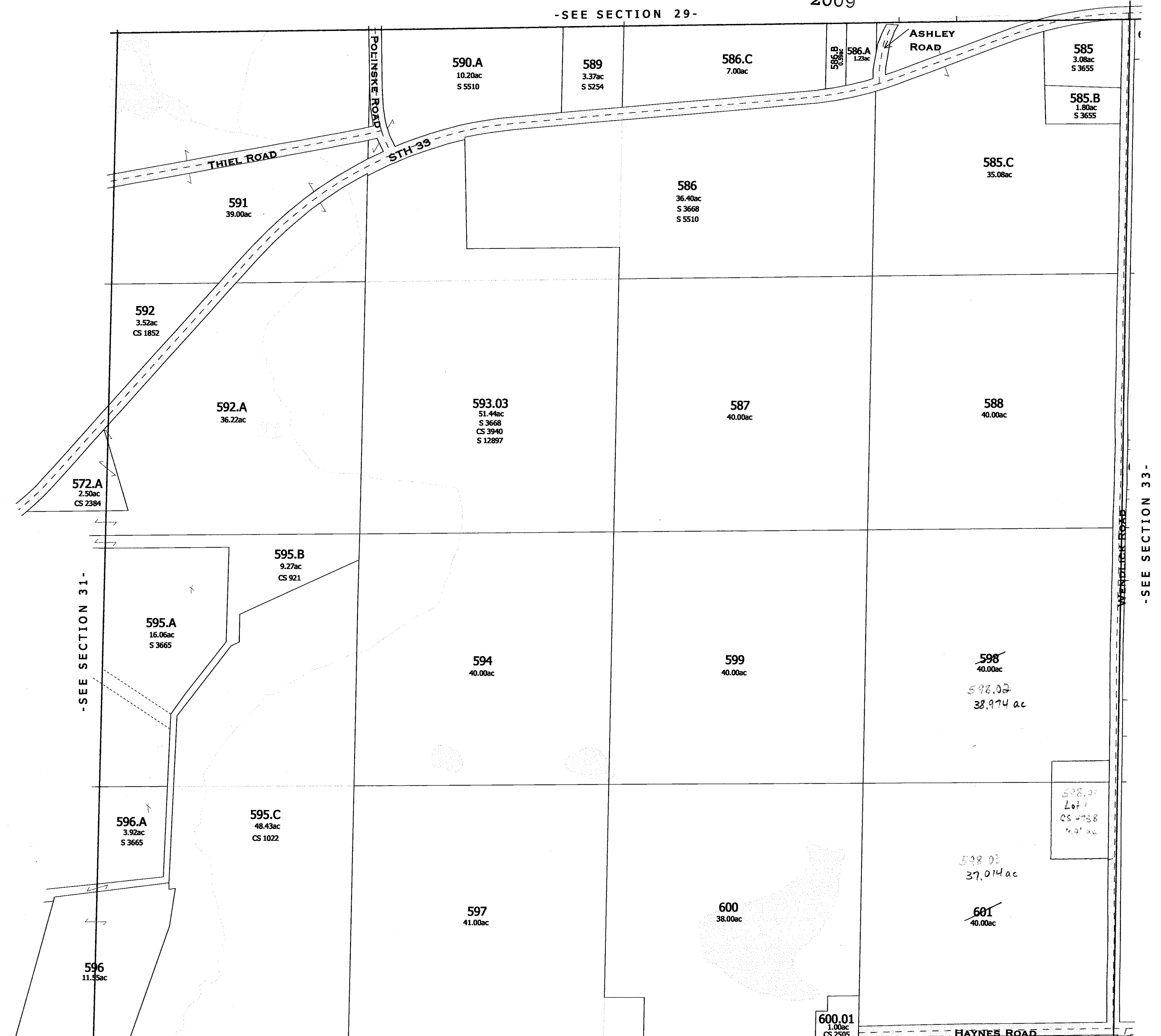

TOWN OF WYOCENA

-SECTION 32-

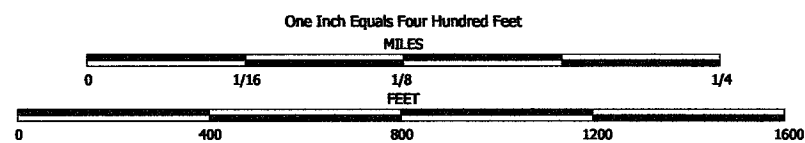

NOTE: This map was prepared for assessment use in accordance with the Wis. Stat. Chap. 70.09. All information contained herein is advisory only. Map accuracy is limited to the quality of data obtained from other Public Records. This map is not intended to be a substitute for an actual field survey. Public Land Survey Base is derived from U.S.G.S Topographic maps unless otherwise noted. Other sources of the Land Base may be actual survey data. Base map data is from the April 1995 County Digital Orthophotos and/or U.S.G.S. 1:24,000 scale Topographic series. The user is responsible for the improper use of the data contained herein.

Created by The Columbia County Land Information Office -GIS Section. VMB. May 2001.

TAX PARCEL MAP

TOWN of MARCELLON

TOWN 13 NORTH RANGE 10 EAST
COLUMBIA COUNTY, WISCONSIN

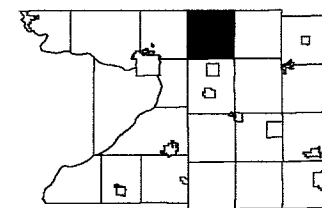

6	5	4	3	2	1
7	8	9	10	11	12
13	14	15	16	17	18
19	20	21	22	23	24
25	26	27	28	29	30
31	32	33	34	35	36

Replaced
2009

-SEE SECTION 30-

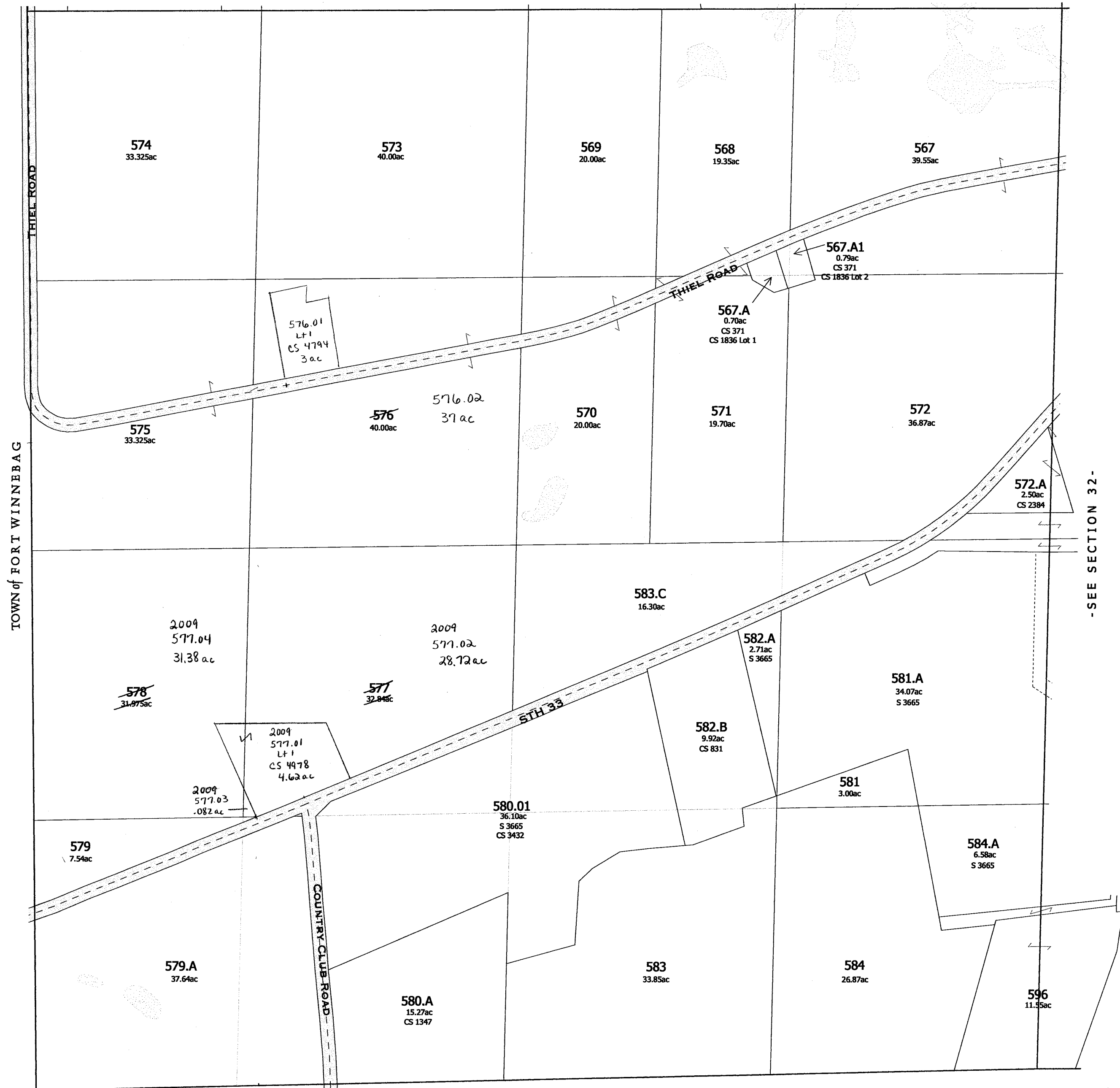

TOWN OF WYOCENA

-SEE SECTION 32-

-SECTION 31-

2009

One Inch Equals Four Hundred Feet
MILES
0 1/16 1/8 1/4
0 400 800 1200 1600
FEET
NOTE: This map was prepared for assessment use in accordance with the Wis. St. Stat. Chap. 70.09. All information contained herein is advisory only. Map accuracy is limited to the quality of data obtained from other Public Records. This map is not intended to be a substitute for an actual field survey. Public Land Survey Base is derived from U.S.G.S. Topographic maps unless otherwise noted. Other sources of the Land Base may be actual survey data. Base map data is from the April 1995 County Digital Orthophotos and/or U.S.G.S. 1:24,000 scale Topographic series. The user is responsible for the improper use of the data contained herein.
Created by The Columbia County Land Information Office -GIS Section. V4B. February 2005.

TAX PARCEL MAP
TOWN of MARCELLON
TOWN 13 NORTH RANGE 10 EAST
COLUMBIA COUNTY, WISCONSIN

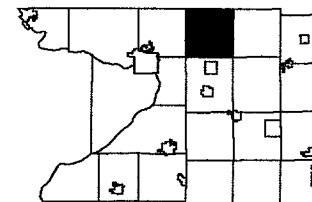

6	5	4	3	2	1
7	8	9	10	11	12
13	14	15	16	17	18
19	20	21	22	23	24
25	26	27	28	29	30
31	32	33	34	35	36

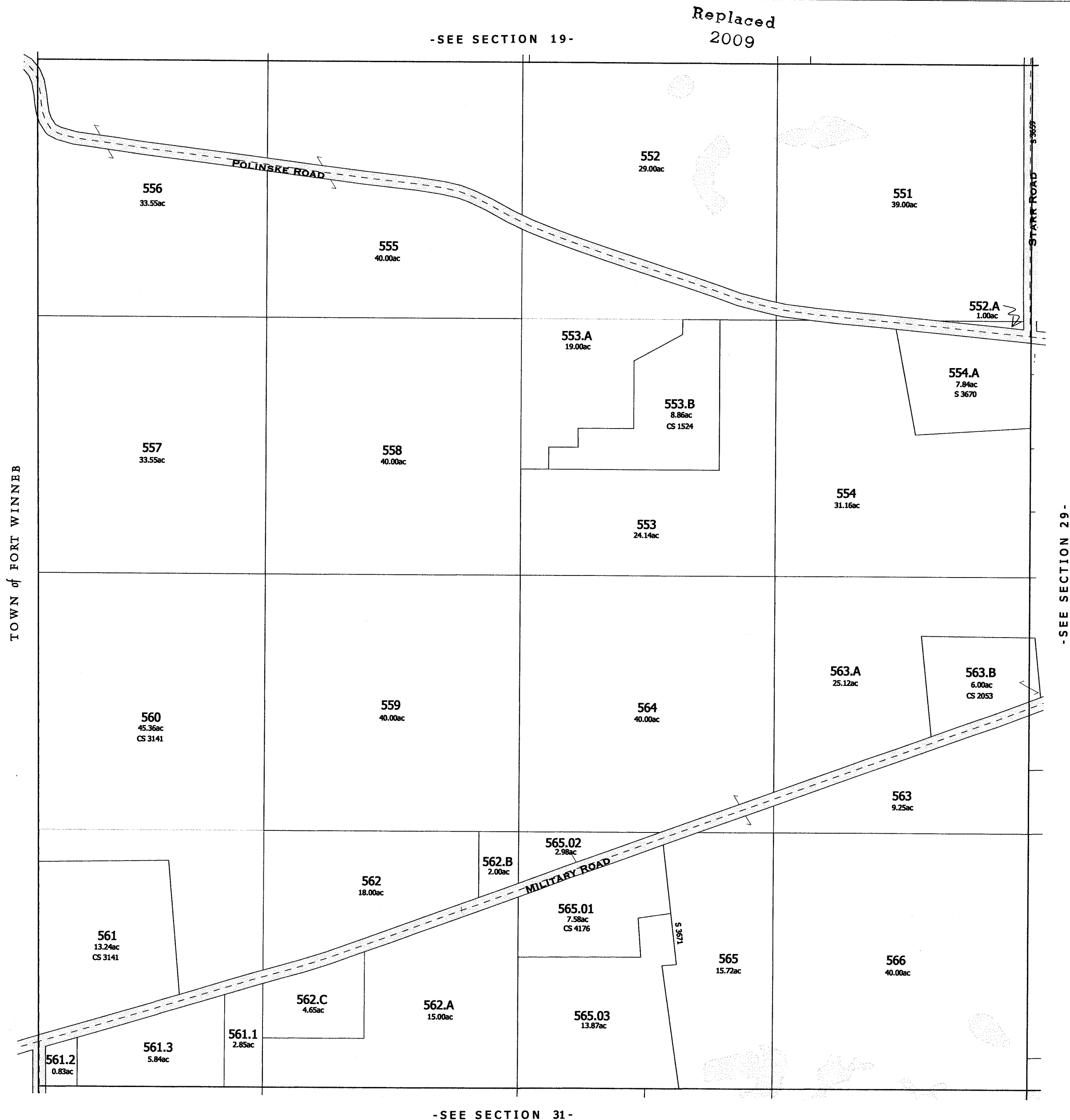

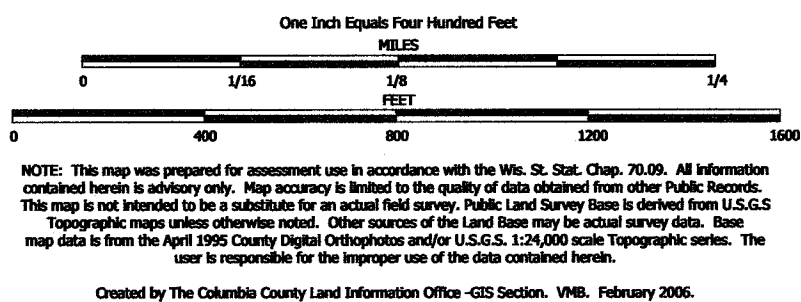

TAX PARCEL MAP

TOWN of MARCELLON

TOWN 13 NORTH RANGE 10 EAST
COLUMBIA COUNTY, WISCONSIN

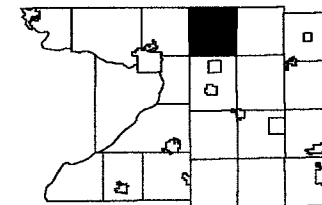

6	5	4	3	2	1
7	8	9	10	11	12
13	14	15	16	17	18
19	20	21	22	23	24
25	26	27	28	29	30
31	32	33	34	35	36

Replaced
2009

-SEE SECTION 20-

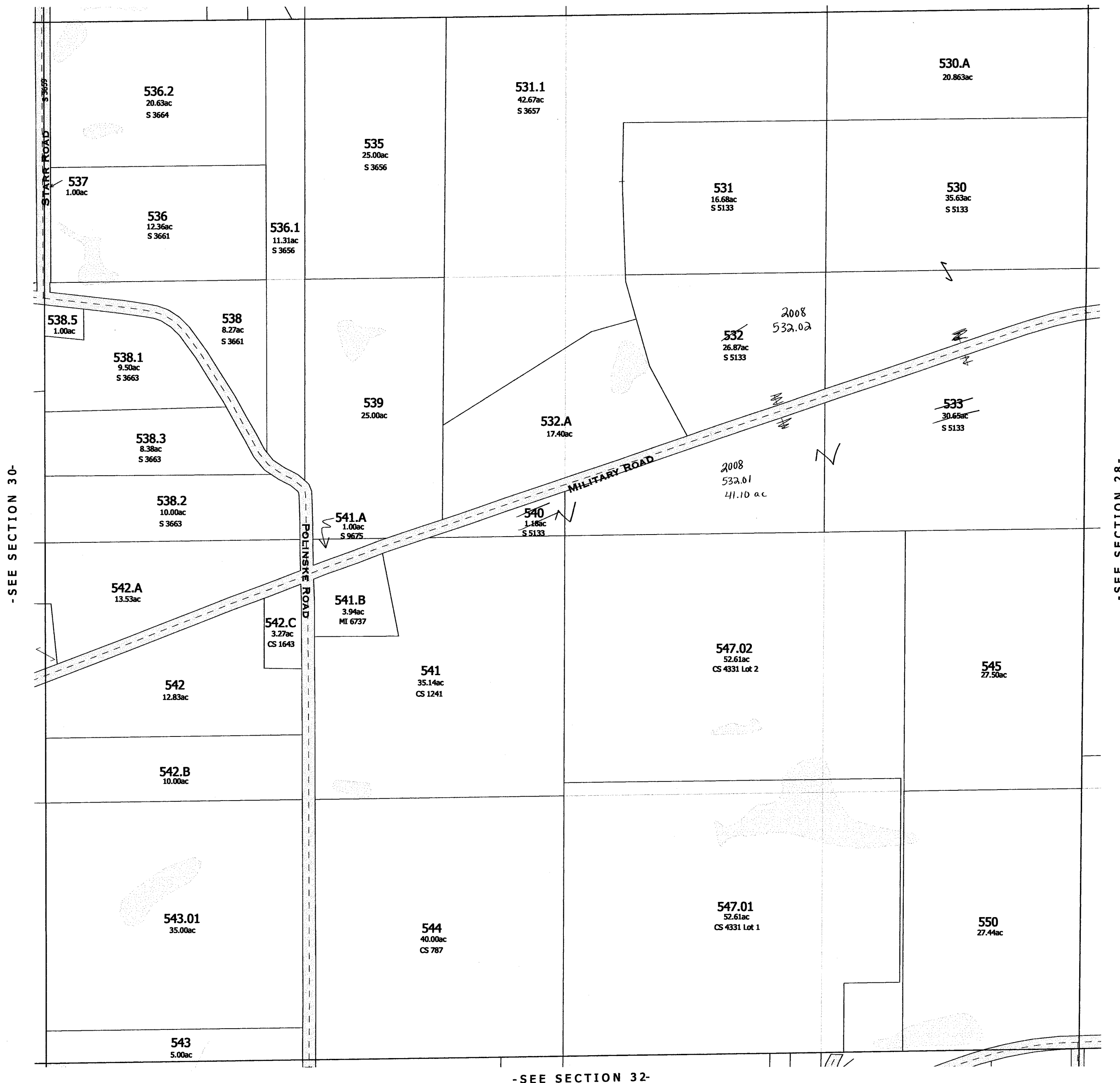

Also
2008

-SECTION 29-

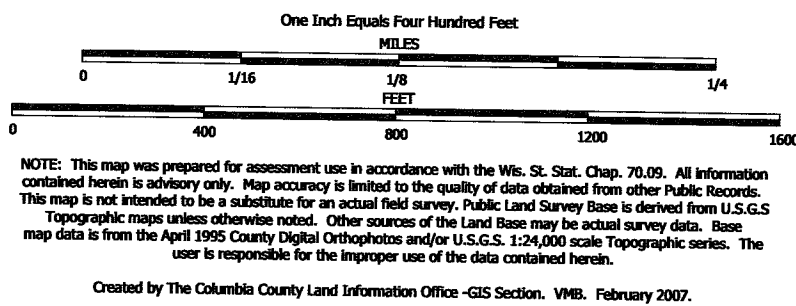

TAX PARCEL MAP

TOWN of MARCELLON

TOWN 13 NORTH RANGE 10 EAST
COLUMBIA COUNTY, WISCONSIN

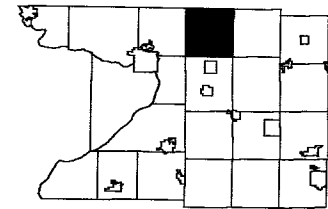

8	5	4	3	2	1
7	6	9	10	11	12
16	17	18	15	14	13
19	20	21	22	23	24
28	29	27	26	25	24
31	32	33	34	35	36

Replaced
2009

-SEE SECTION 21-

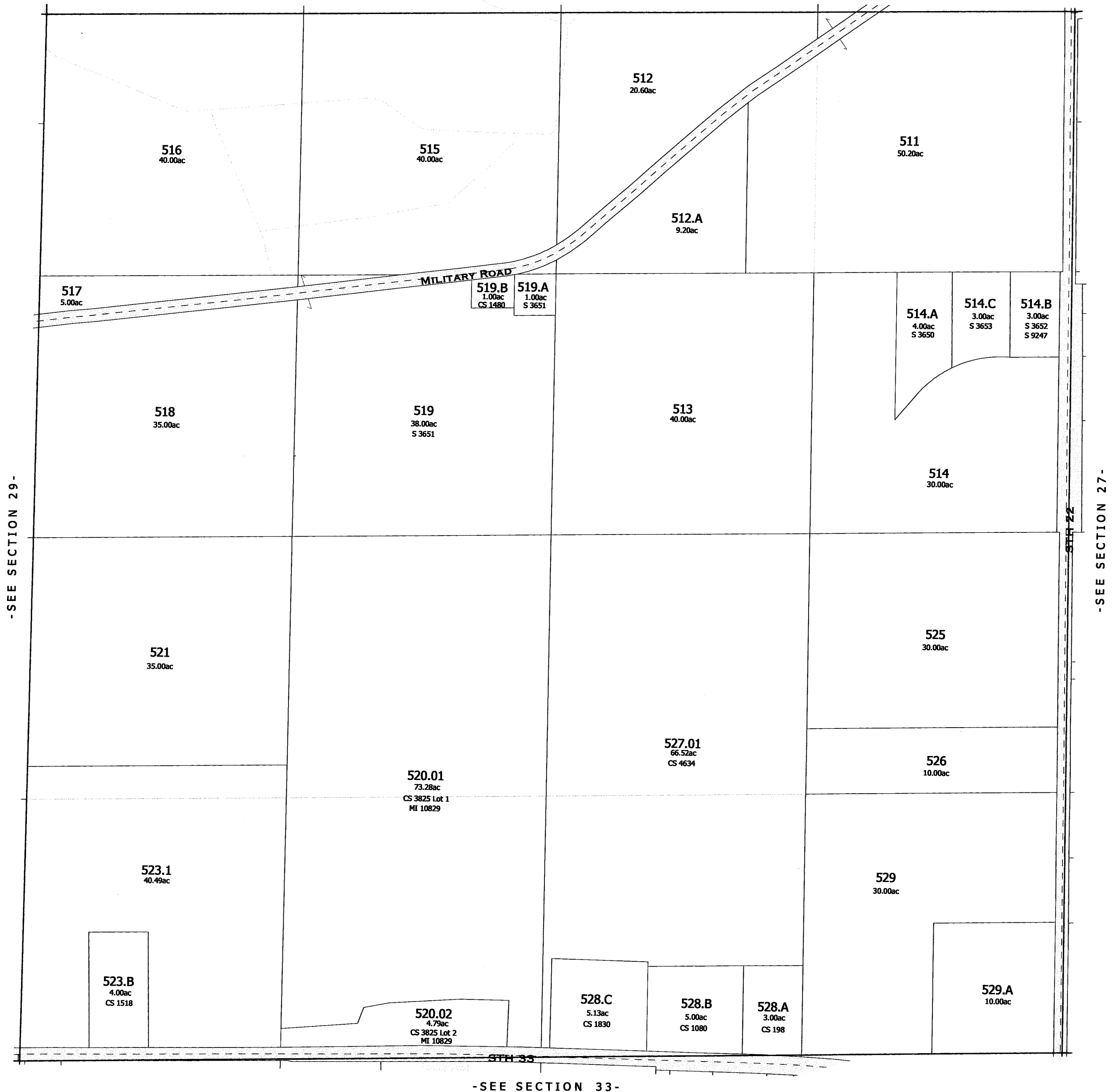

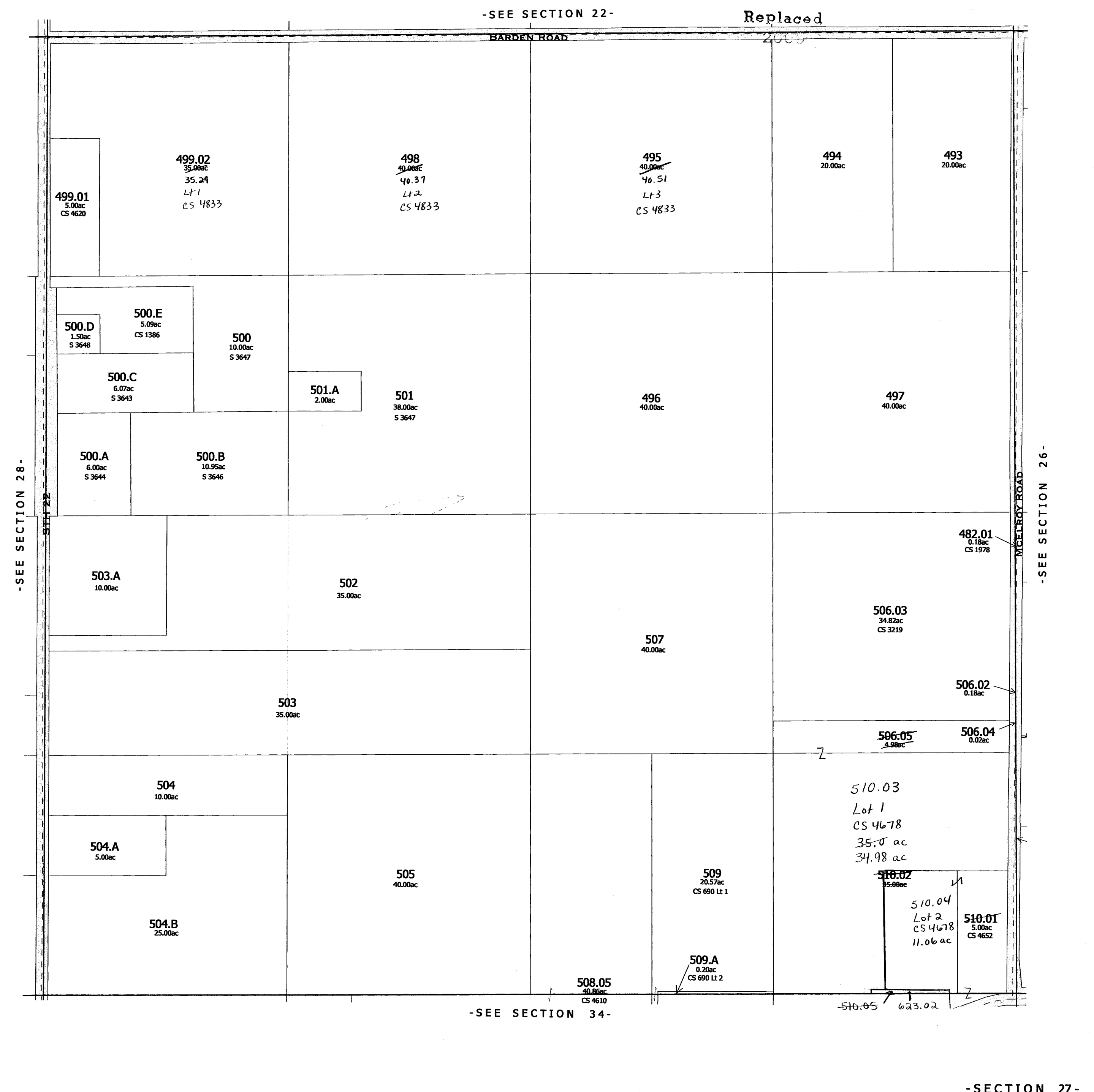

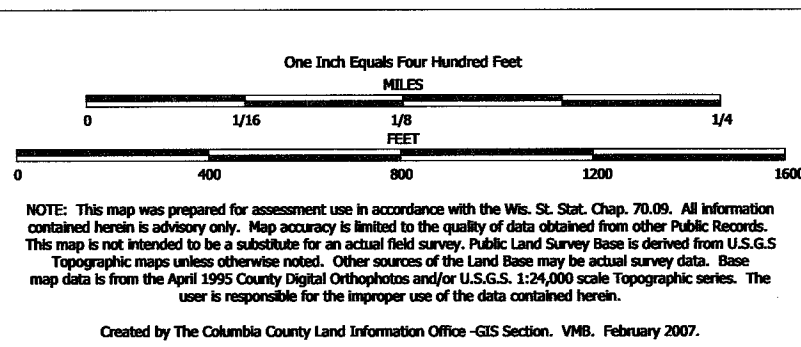

TAX PARCEL MAP

TOWN of MARCELLON

TOWN 13 NORTH RANGE 10 EAST
COLUMBIA COUNTY, WISCONSIN

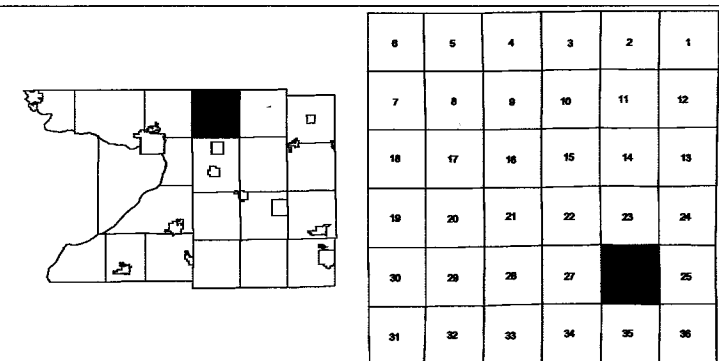

Replaced
2009

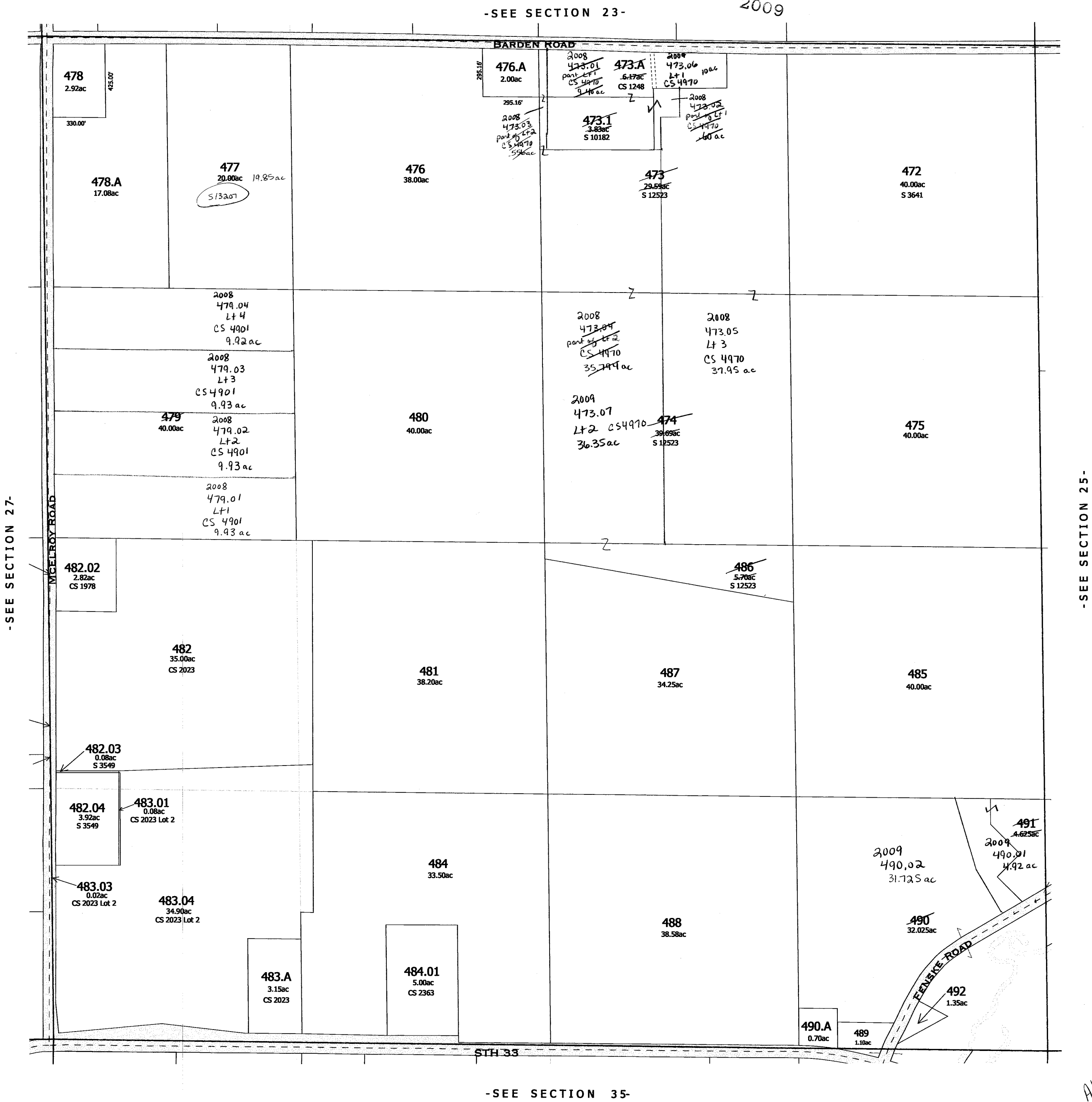

-SEE SECTION 35-

-SECTION

One Inch Equals Four Hundred Feet

0 1/16 1/8 1/4
0 400 800 1200 1600

NOTE: This map was prepared for assessment use in accordance with the Wis. St. Stat. Chap. 70.09. All information contained herein is advisory only. Map accuracy is limited to the quality of data obtained from other Public Records. This map is not intended to be a substitute for an actual field survey. Public Land Survey Base is derived from U.S.G.S. Topographic maps unless otherwise noted. Other sources of the Land Base may be actual survey data. Base map data is from the April 1995 County Digital Orthophotos and/or U.S.G.S. 1:24,000 scale Topographic series. The user is responsible for the improper use of the data contained herein.

Created by The Columbia County Land Information Office -GIS Section. VMB. February 2007.

TAX PARCEL MAP

TOWN of MARCELLON

TOWN 13 NORTH RANGE 10 EAST
COLUMBIA COUNTY, WISCONSIN

6	5	4	3	2	1
7	8	9	10	11	12
13	14	15	16	17	18
19	20	21	22	23	24
25	26	27	28	29	30
31	32	33	34	35	36

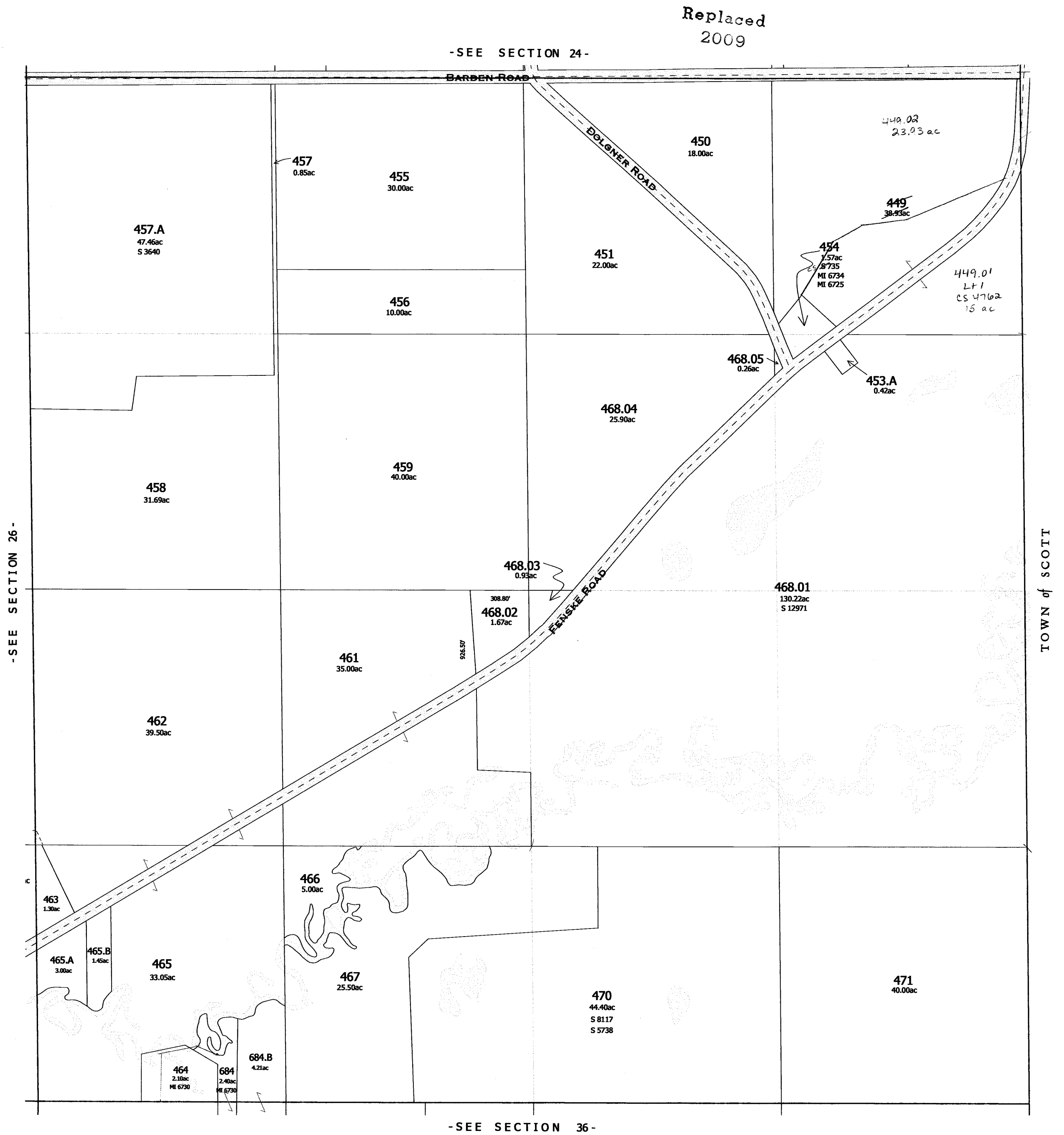

One Inch Equals Four Hundred Feet

MILES

0 1/16 1/8 1/4

0 400 800 1200 1600

FEET

NOTE: This map was prepared for assessment use in accordance with the Wis. St. Stat. Chap. 70.09. All information contained herein is advisory only. Map accuracy is limited to the quality of data obtained from other Public Records. This map is not intended to be a substitute for an actual field survey. Public Land Survey Base is derived from U.S.G.S. Topographic maps unless otherwise noted. Other sources of the Land Base may be actual survey data. Base map data is from the April 1995 County Digital Orthophotos and/or U.S.G.S. 1:24,000 scale Topographic series. The user is responsible for the improper use of the data contained herein.

Created by The Columbia County Land Information Office -GIS Section. VMB. February 2003.

TAX PARCEL MAP

TOWN of MARCELLON

TOWN 13 NORTH RANGE 10 EAST
COLUMBIA COUNTY, WISCONSIN

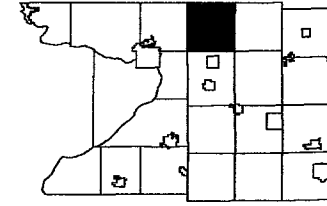

6	5	4	3	2	1
7	8	9	10	11	12
13	14	15	16	17	18
19	20	21	22	23	24
25	26	27	28	29	30
31	32	33	34	35	36

Replaced
2009

-SEE SECTION 13-



-SEE SECTION 25-

-SECTION 24-

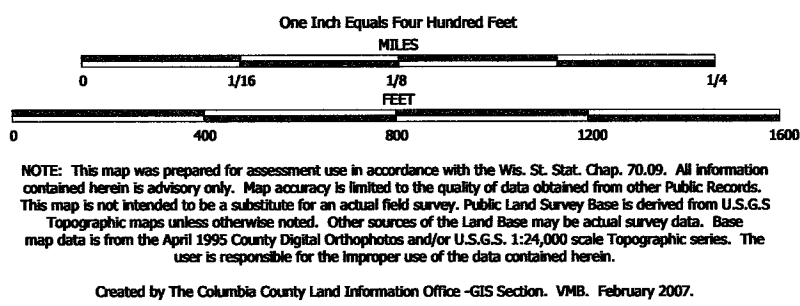

TAX PARCEL MAP

TOWN of MARCELLON

TOWN 13 NORTH RANGE 10 EAST
COLUMBIA COUNTY, WISCONSIN

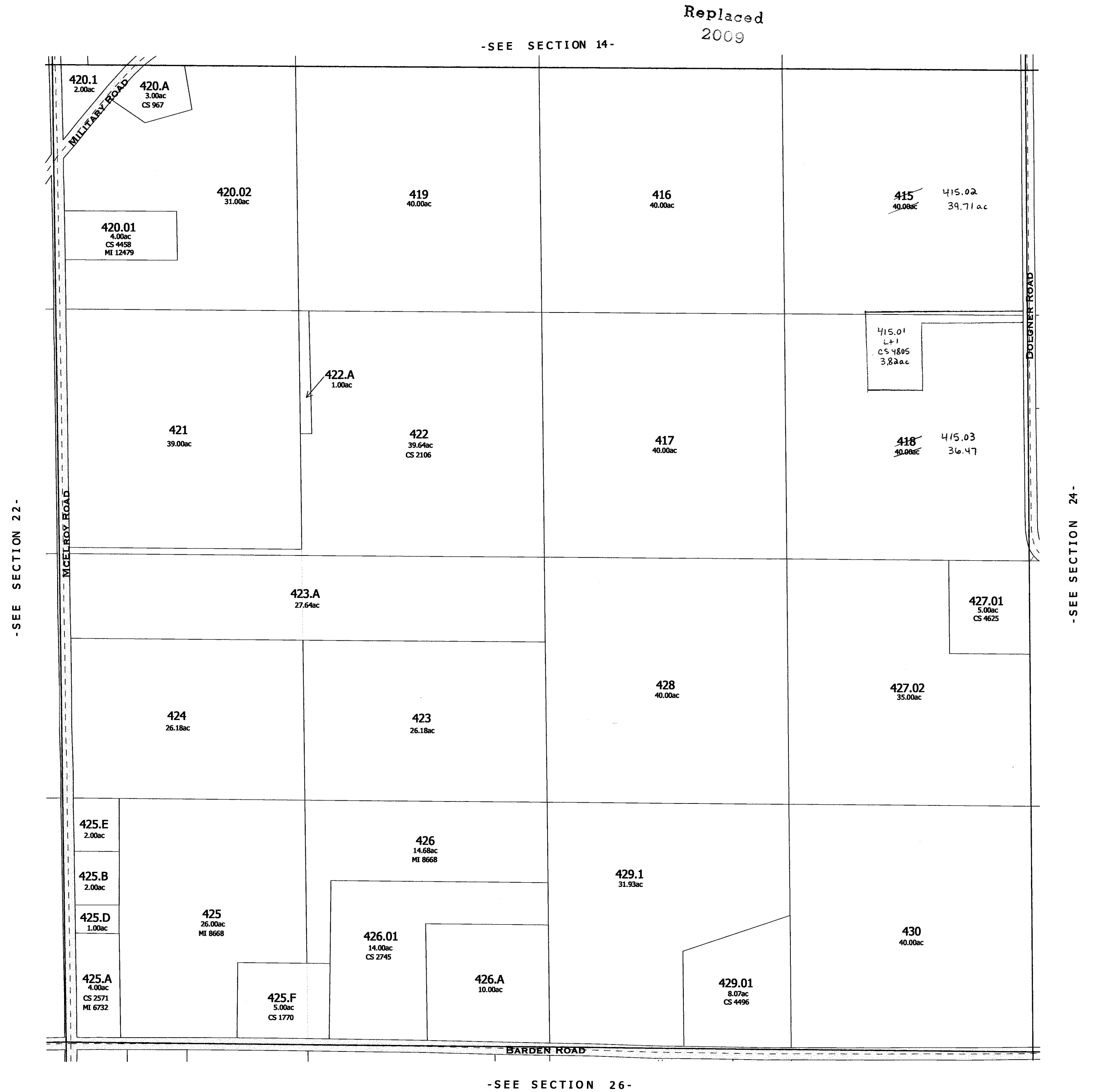
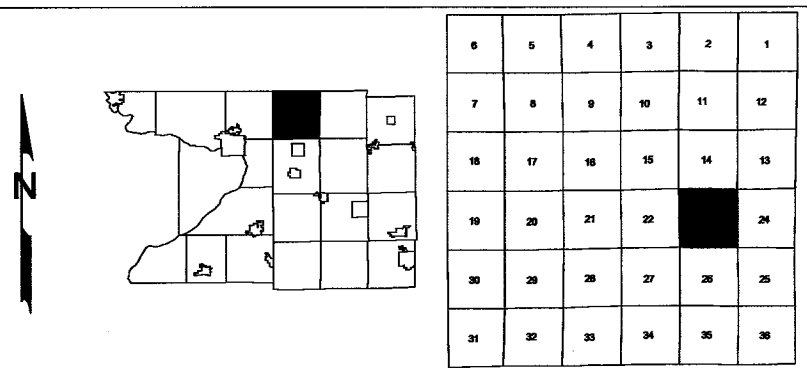

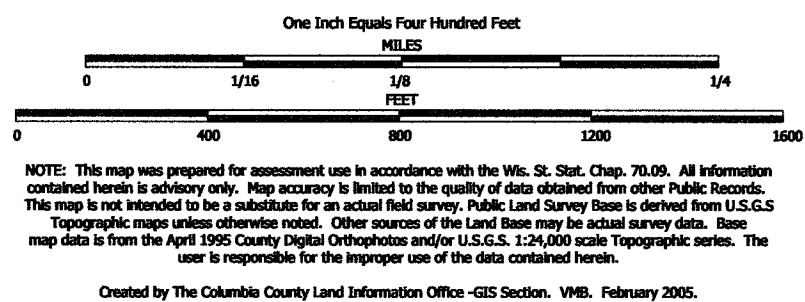

TAX PARCEL MAP

TOWN of MARCELLON

TOWN 13 NORTH RANGE 10 EAST
COLUMBIA COUNTY, WISCONSIN

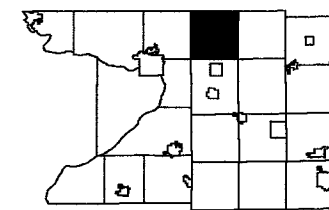

6	5	4	3	2	1
7	8	9	10	11	12
13	14	15	16	17	18
19	20	21	22	23	24
25	26	27	28	29	30
31	32	33	34	35	36

Replaced
2009

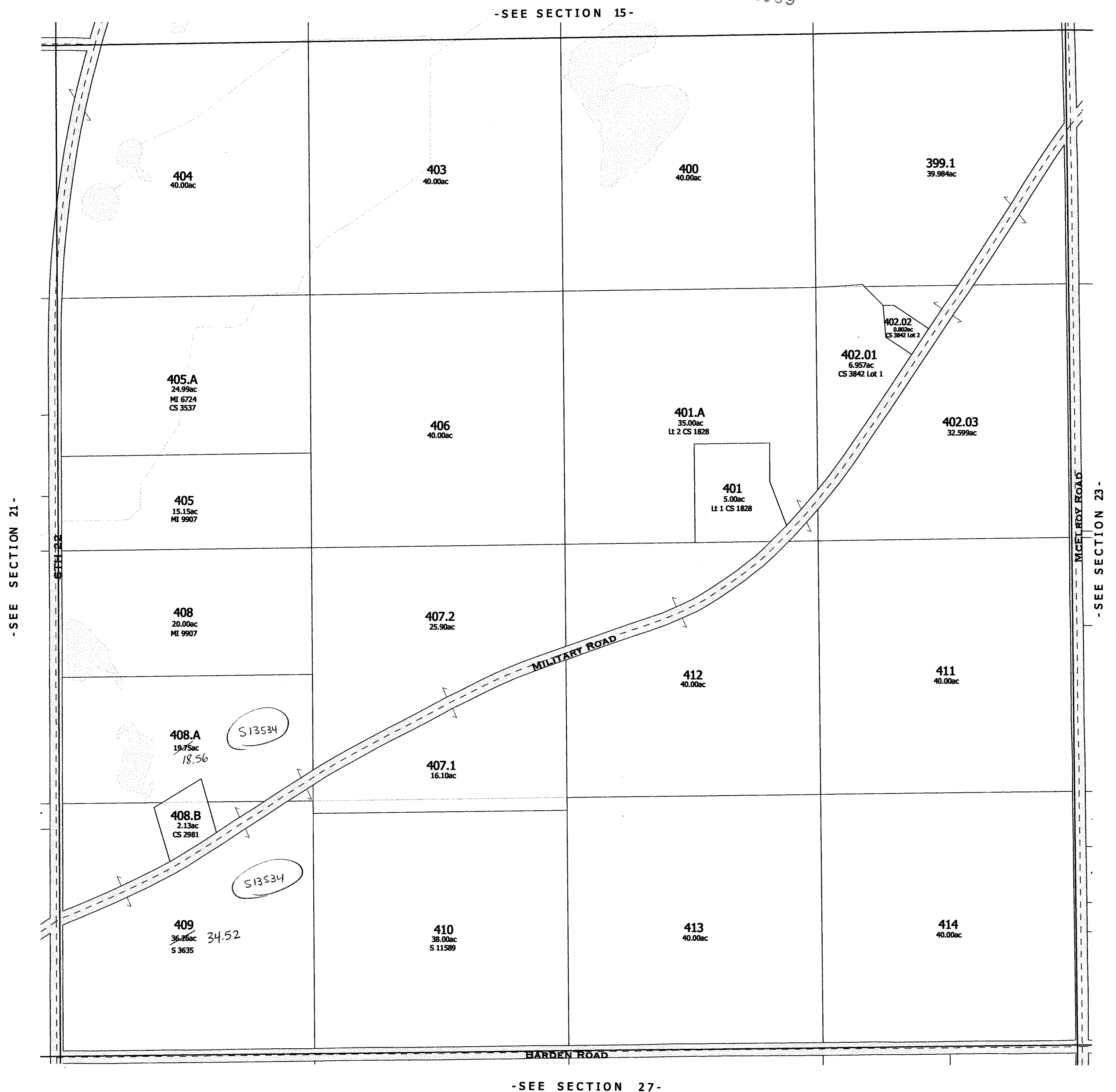

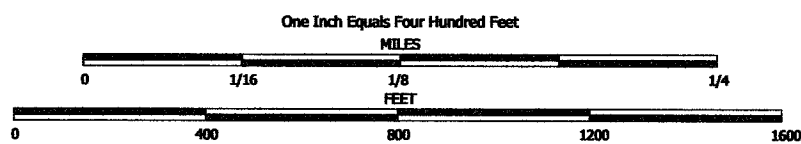

NOTE: This map was prepared for assessment use in accordance with the Wis. St. Stat. Chap. 70.09. All information contained herein is advisory only. Map accuracy is limited to the quality of data obtained from other Public Records. This map is not intended to be a substitute for an actual field survey. Public Land Survey Base is derived from U.S.G.S. Topographic maps unless otherwise noted. Other sources of the Land Base may be actual survey data. Base map data is from the April 1995 County Digital Orthophotos and/or U.S.G.S. 1:24,000 scale Topographic series. The user is responsible for the improper use of the data contained herein.

Created by The Columbia County Land Information Office -GIS Section. VMB. February 2006.

TAX PARCEL MAP

TOWN of MARCELLON

TOWN 13 NORTH RANGE 10 EAST
COLUMBIA COUNTY, WISCONSIN

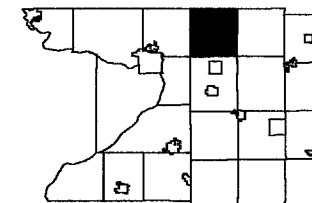

8	5	4	3	2	1
7	6	9	10	11	12
13	17	16	15	14	13
19	20	22	23	24	
30	29	28	27	26	25
31	32	33	34	35	36

Replaced
2009

-SEE SECTION 16-

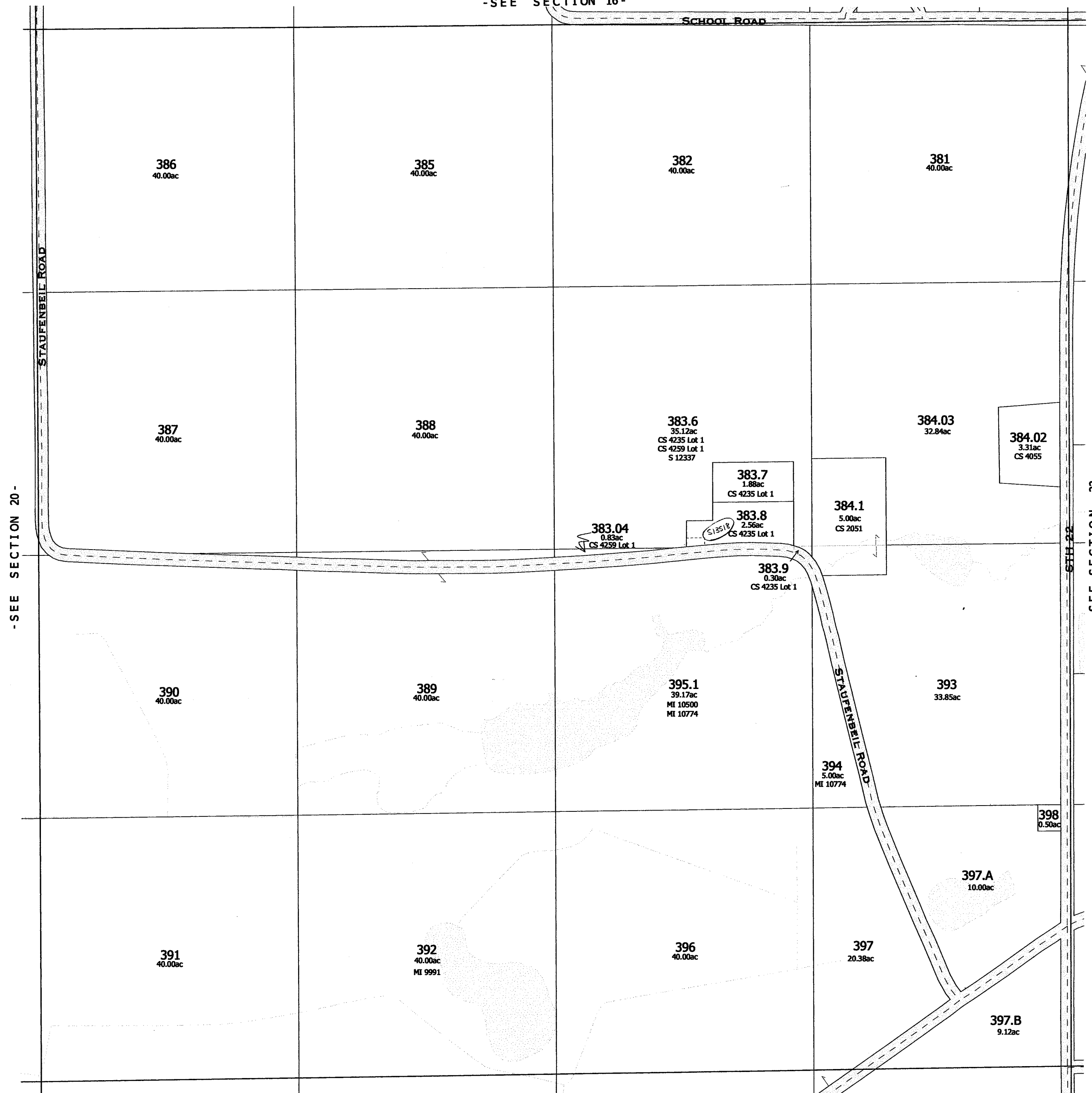

-SECTION 21-

One Inch Equals One Hundred Feet

NOTE: This map was prepared for assessment use in accordance with the Wis. St. Stat. Chap. 70.09. All information contained herein is advisory only. Map accuracy is limited to the quality of data obtained from other Public Records. This map is not intended to be a substitute for an actual field survey. Public Land Survey Base is derived from U.S.G.S. Topographic maps unless otherwise noted. Other sources of the Land Base may be actual survey data. Base map data is from the April 1995 County Digital Orthophotos and/or U.S.G.S. 1:24,000 scale Topographic series. The user is responsible for the improper use of the data contained herein.

Created by The Columbia County Land Information Office -GIS Section- VMB, August 2001.

TAX PARCEL MAP

TOWN of MARCELLON

TOWN 13 NORTH RANGE 10 EAST
COLUMBIA COUNTY, WISCONSIN

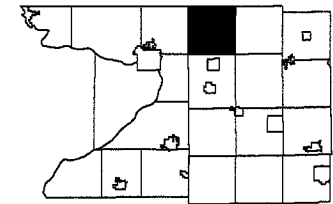

6	5	4	3	2	1
7	8	9	10	11	12
16	17	18	19	14	13
19	21	22	23	24	
30	29	28	27	26	25
31	32	33	34	35	36

Replaced
2009

-SEE SECTION 20

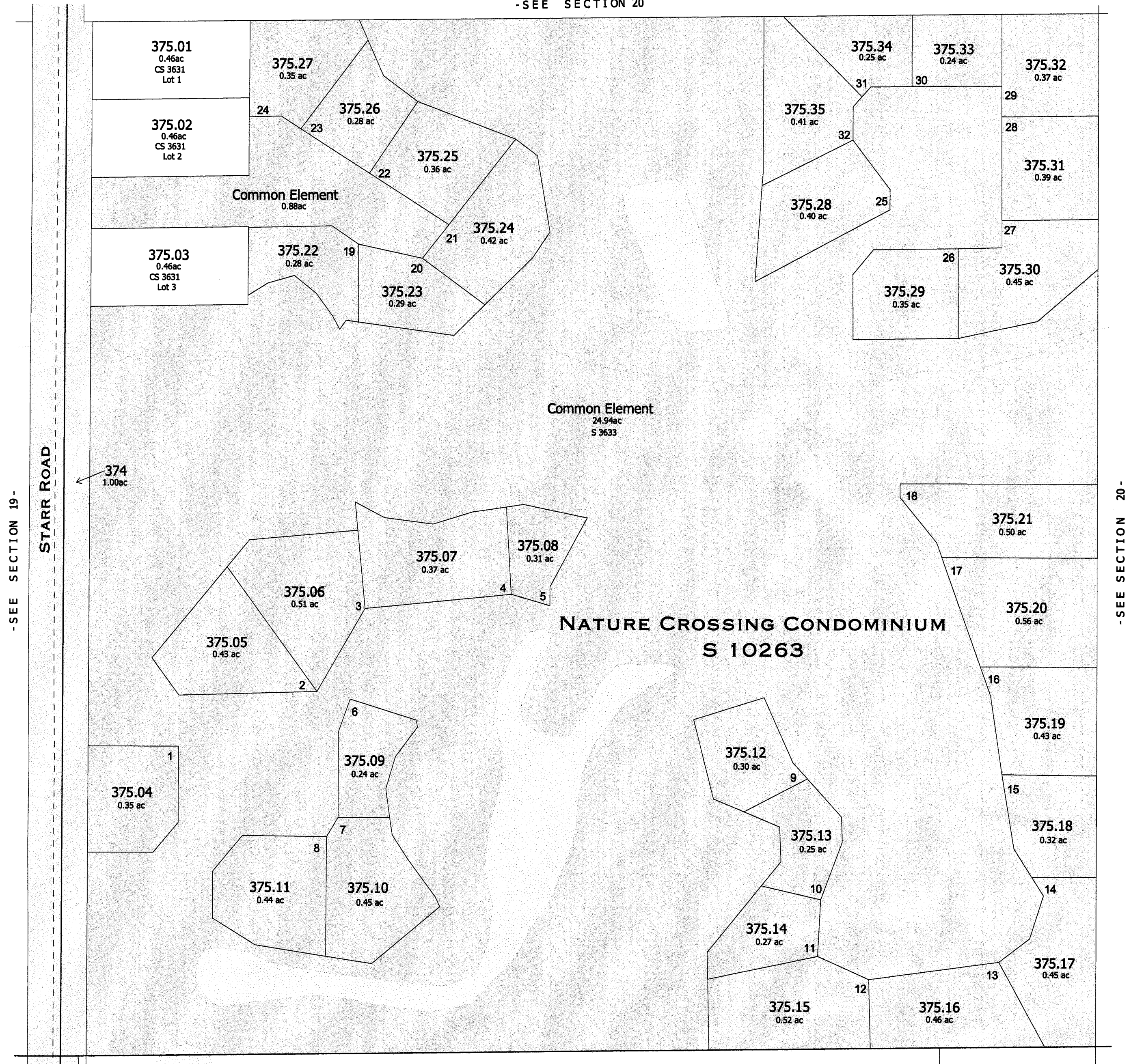

-SEE SECTION 19-

-SEE SECTION 20-

-SEE SECTION 20-

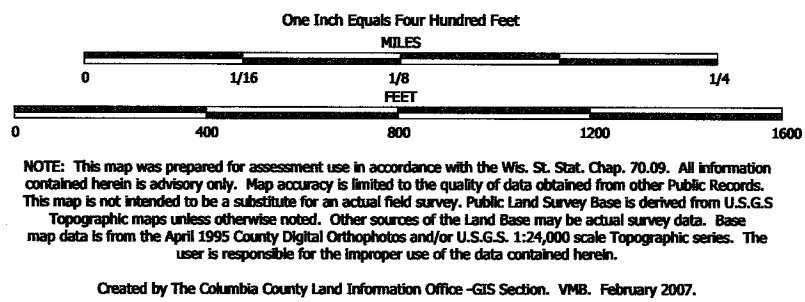

TAX PARCEL MAP

TOWN of MARCELLON

TOWN 13 NORTH RANGE 10 EAST
COLUMBIA COUNTY, WISCONSIN

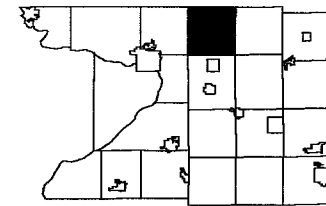

6	5	4	3	2	1
7	8	9	10	11	12
13	14	15	16	17	18
19	20	21	22	23	24
25	26	27	28	29	30
31	32	33	34	35	36

Replaced
2009

-SEE SECTION 17-



-SEE SECTION 19-

-SEE SECTION 21-

-SEE SECTION 29-

FOR DETAILED MAP OF SUBDIVISION, SEE NEXT PAGE.

-SECTION 20-

One Inch Equals Four Hundred Feet
MILES
0 1/16 1/8 1/4
FET
0 400 800 1200 1600

NOTE: This map was prepared for assessment use in accordance with the Wis. Stat. Chap. 70.09. All information contained herein is advisory only. Map accuracy is limited to the quality of data obtained from other Public Records. This map is not intended to be a substitute for an actual field survey. Public Land Survey Base is derived from U.S.G.S. Topographic maps unless otherwise noted. Other sources of the Land Base may be actual survey data. Base map data is from the April 1995 County Digital Orthophotos and/or U.S.G.S. 1:24,000 scale Topographic series. The user is responsible for the improper use of the data contained herein.
Created by The Columbia County Land Information Office -GIS Section, VMB, February 2005.

TAX PARCEL MAP
TOWN of MARCELLON
TOWN 13 NORTH RANGE 10 EAST
COLUMBIA COUNTY, WISCONSIN

6	5	4	3	2	1
7	8	9	10	11	12
13	14	15	16	17	18
19	20	21	22	23	24
25	26	27	28	29	30
31	32	33	34	35	36

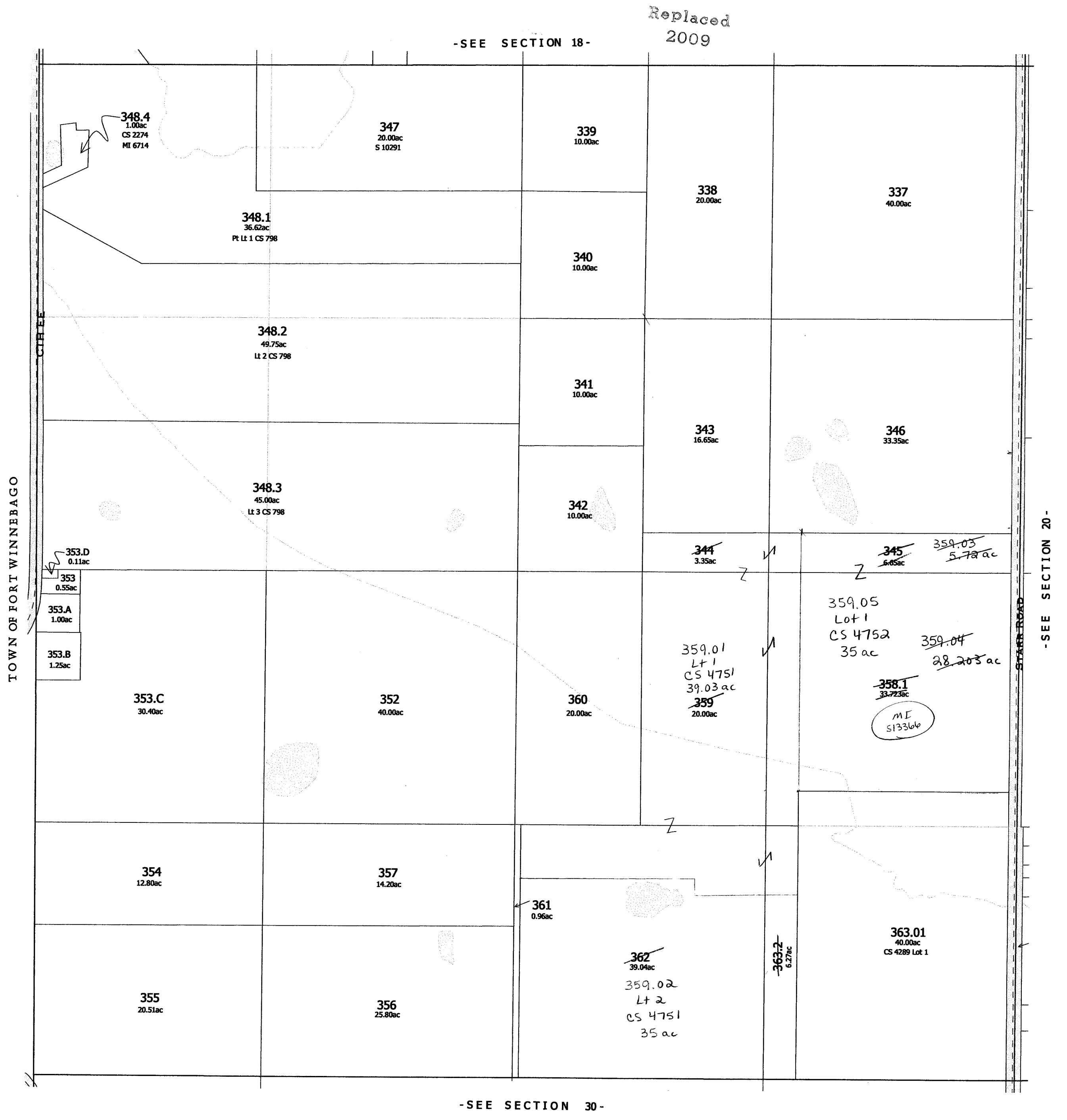

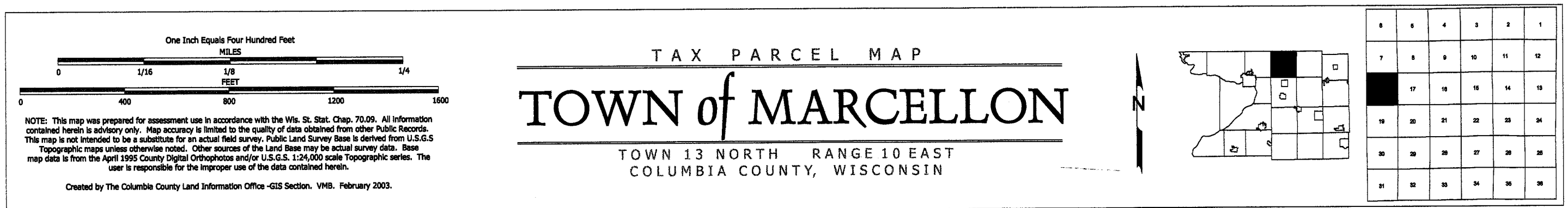

-SEE SECTION 19-

-SECTION 18-

One Inch Equals Four Hundred Feet
MILES
0 1/16 1/8 1/4
FEET
0 400 800 1200 1600

NOTE: This map was prepared for assessment use in accordance with the Wis. St. Stat. Chap. 70.09. All information contained herein is advisory only. Map accuracy is limited to the quality of data obtained from other Public Records. This map is not intended to be a substitute for an actual field survey. Public Land Survey Base is derived from U.S.G.S. Topographic maps unless otherwise noted. Other sources of the Land Base may be actual survey data. Base map data is from the April 1995 County Digital Orthophotos and/or U.S.G.S. 1:24,000 scale Topographic series. The user is responsible for the improper use of the data contained herein.
Created by The Columbia County Land Information Office -GIS Section, VMB, February 2007.

TAX PARCEL MAP
TOWN of MARCELLON
TOWN 13 NORTH RANGE 10 EAST
COLUMBIA COUNTY, WISCONSIN

6	5	4	3	2	1
7	8	9	10	11	12
13	14	15	16	17	18
19	20	21	22	23	24
25	26	27	28	29	30
31	32	33	34	35	36



One Inch Equals Four Hundred Feet

MILES

0 1/16 1/8 1/4

0 400 800 1200 1600

FEET

NOTE: This map was prepared for assessment use in accordance with the Wis. St. Stat. Chap. 70.09. All information contained herein is advisory only. Map accuracy is limited to the quality of data obtained from other Public Records. This map is not intended to be a substitute for an actual field survey. Public Land Survey Base is derived from U.S.G.S Topographic maps unless otherwise noted. Other sources of the Land Base may be actual survey data. Base map data is from the April 1995 County Digital Orthophotos and/or U.S.G.S. 1:24,000 scale Topographic series. The user is responsible for the improper use of the data contained herein.

Created by The Columbia County Land Information Office -GIS Section. VMB. March 2004.

TAX PARCEL MAP

TOWN of MARCELLON

TOWN 13 NORTH RANGE 10 EAST
COLUMBIA COUNTY, WISCONSIN

8	5	4	3	2	1
7	6	9	10	11	12
18	17	16	15	14	13
19	20	21	22	23	24
20	28	26	27	25	25
31	32	33	34	35	36

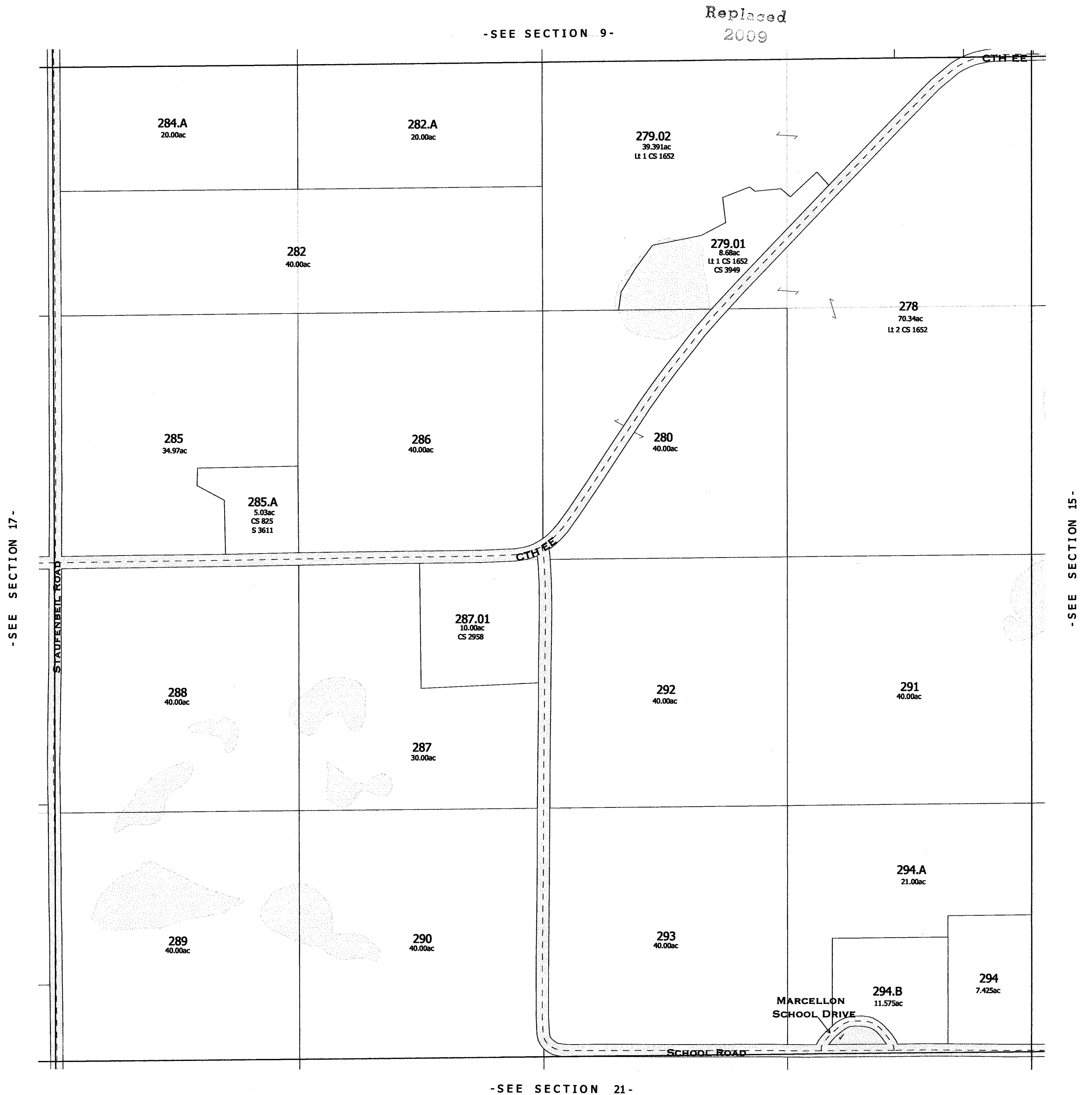

-SEE SECTION 21-

-SECTION 16-

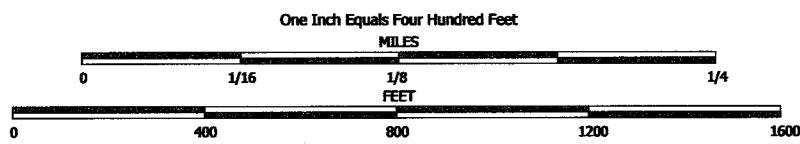

NOTE: This map was prepared for assessment use in accordance with the Wis. St. Stat. Chap. 70.09. All information contained herein is advisory only. Map accuracy is limited to the quality of data obtained from other Public Records. This map is not intended to be a substitute for an actual field survey. Public Land Survey Base is derived from U.S.G.S. Topographic maps unless otherwise noted. Other sources of the Land Base may be actual survey data. Base map data is from the April 1995 County Digital Orthophotos and/or U.S.G.S. 1:24,000 scale Topographic series. The user is responsible for the improper use of the data contained herein.

Created by The Columbia County Land Information Office -GIS Section. VMB. February 2007.

TAX PARCEL MAP

TOWN of MARCELLON

TOWN 13 NORTH RANGE 10 EAST
COLUMBIA COUNTY, WISCONSIN

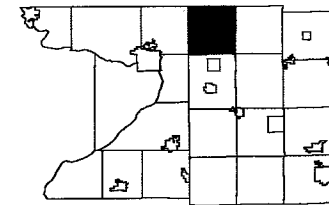

6	5	4	3	2	1
7	8	9	10	11	12
13	14	15	16	17	18
19	20	21	22	23	24
25	26	27	28	29	30
31	32	33	34	35	36

Replaced
2009

-SEE SECTION 10-

-SEE SECTION 16-



-SEE SECTION 14-

-SEE SECTION 22-

-SECTION 15-

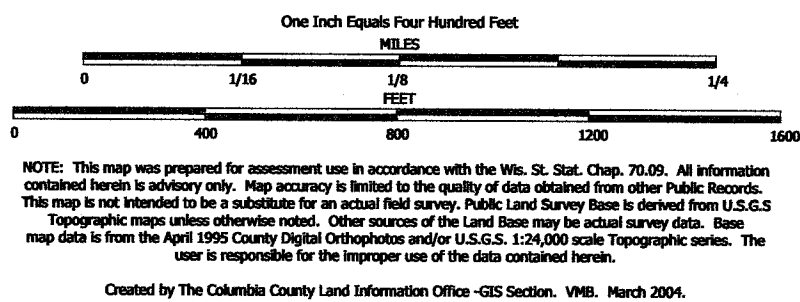

TAX PARCEL MAP

TOWN of MARCELLON

TOWN 13 NORTH RANGE 10 EAST
COLUMBIA COUNTY, WISCONSIN

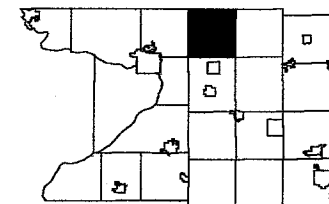

6	5	4	3	2	1
7	8	9	10	11	12
13	14	15	16	17	18
19	20	21	22	23	24
25	26	27	28	29	30
31	32	33	34	35	36

Replaced
2009

-SEE SECTION 11-

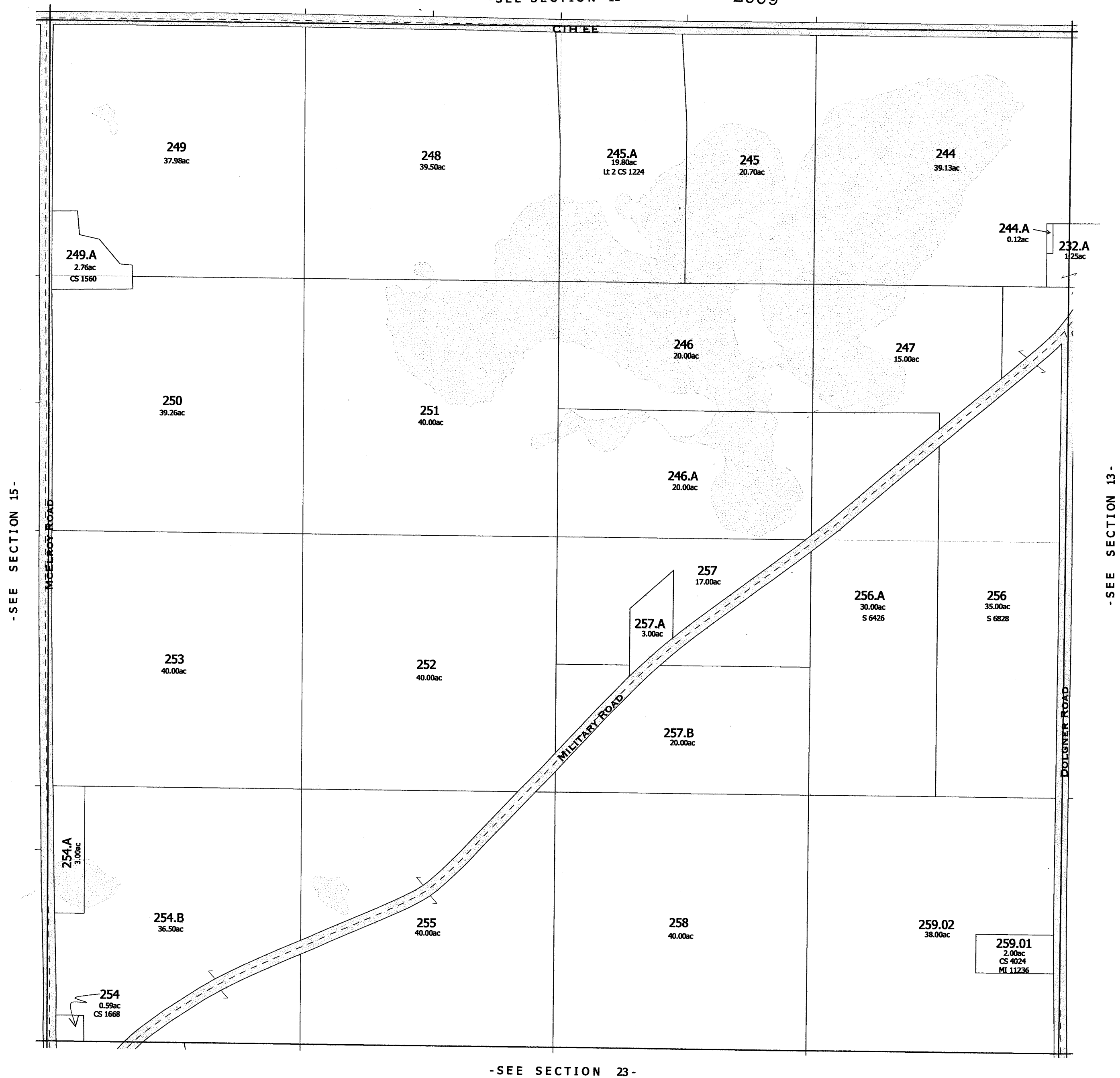

-SEE SECTION 13-

-SEE SECTION 23-

-SECTION 14-

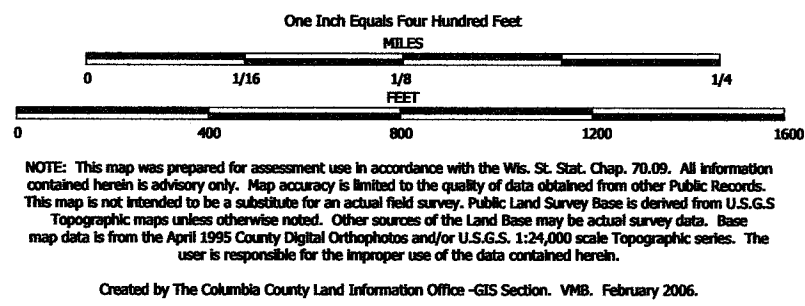

TAX PARCEL MAP

TOWN of MARCELLON

TOWN 13 NORTH RANGE 10 EAST
COLUMBIA COUNTY, WISCONSIN

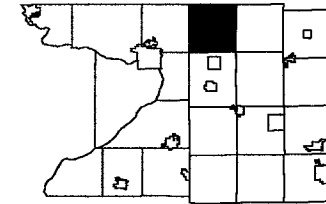

6	5	4	3	2	1
7	8	9	10	11	12
13	14	15	16	17	18
19	20	21	22	23	24
25	26	27	28	29	30
31	32	33	34	35	36

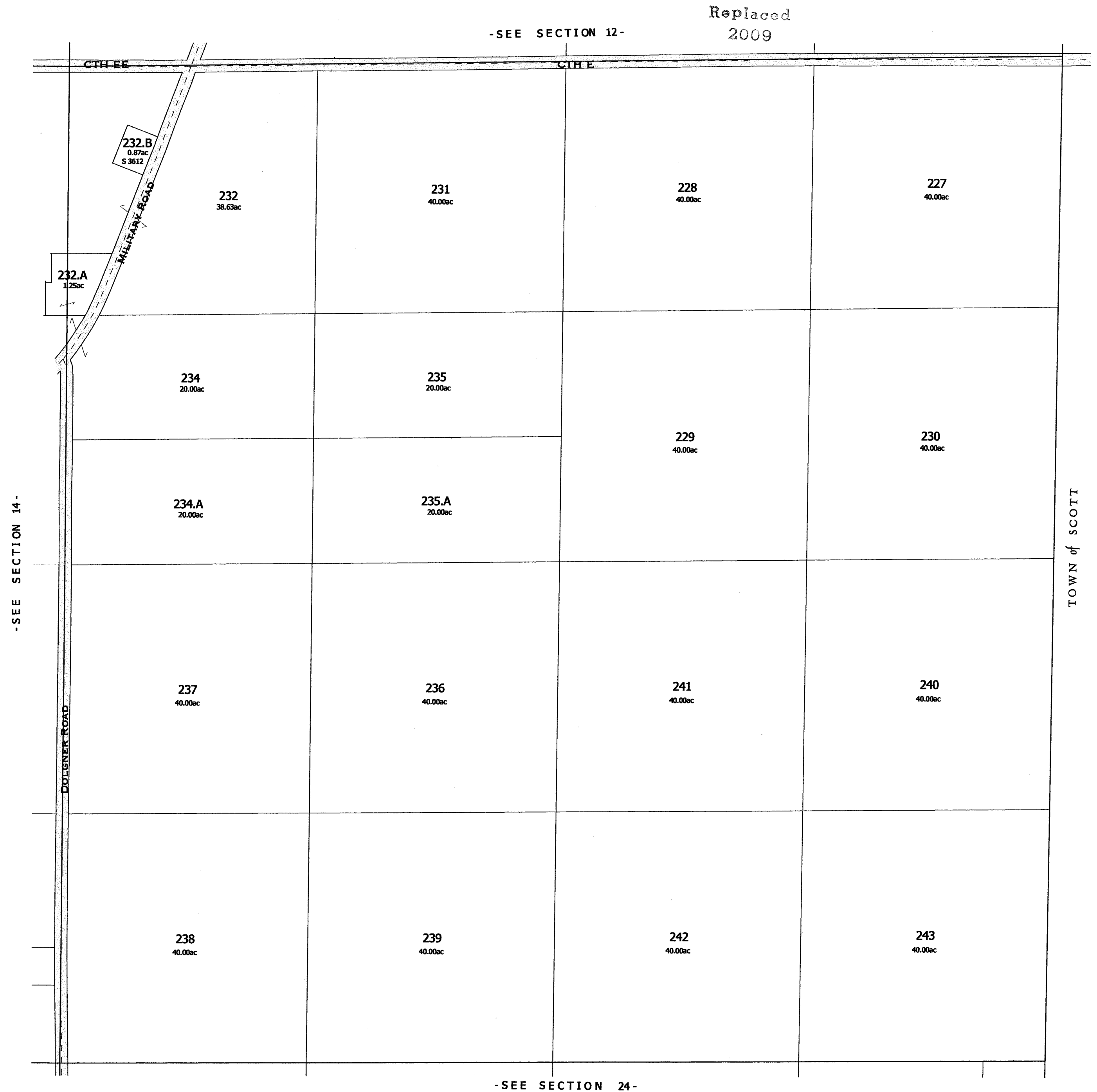

One Inch Equals Four Hundred Feet

MILES
0 1/16 1/8 1/4
FEET
0 400 800 1200 1600

NOTE: This map was prepared for assessment use in accordance with the Wis. St. Stat. Chap. 70.09. All information contained herein is advisory only. Map accuracy is limited to the quality of data obtained from other Public Records. This map is not intended to be a substitute for an actual field survey. Public Land Survey Base is derived from U.S.G.S. Topographic maps unless otherwise noted. Other sources of the Land Base may be actual survey data. Base map data is from the April 1995 County Digital Orthophotos and/or U.S.G.S. 1:24,000 scale Topographic series. The user is responsible for the improper use of the data contained herein.

Created by The Columbia County Land Information Office -GIS Section. VMB. February 2006.

TAX PARCEL MAP

TOWN of MARCELLON

TOWN 13 NORTH RANGE 10 EAST
COLUMBIA COUNTY, WISCONSIN

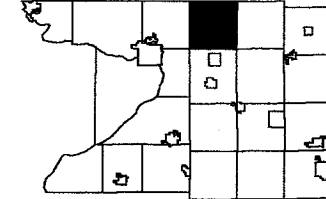

8	5	4	3	2	1
7	6	9	10	11	
16	17	18	15	14	13
19	20	21	22	23	24
29	28	25	27	26	25
31	32	33	34	35	36

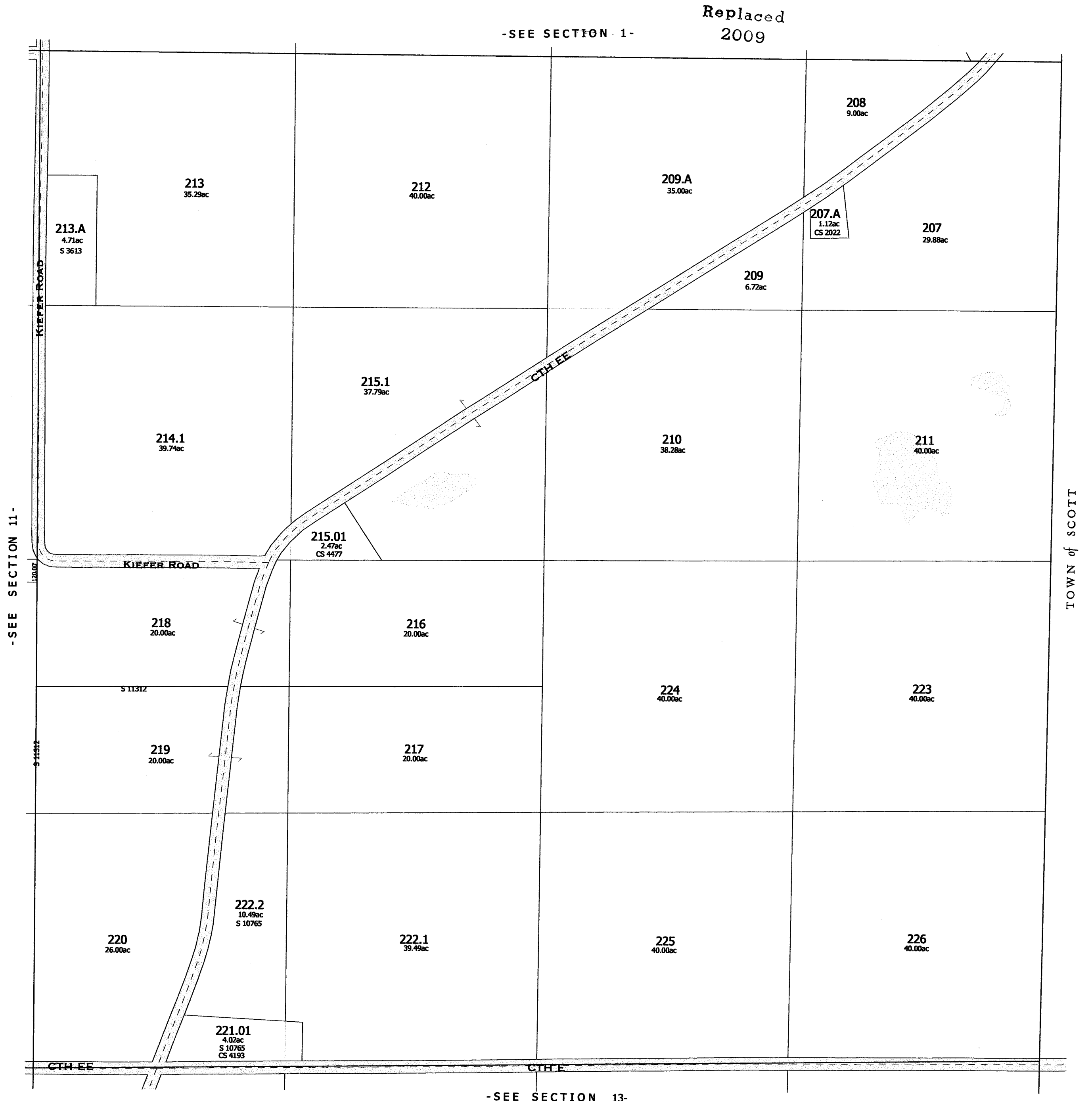

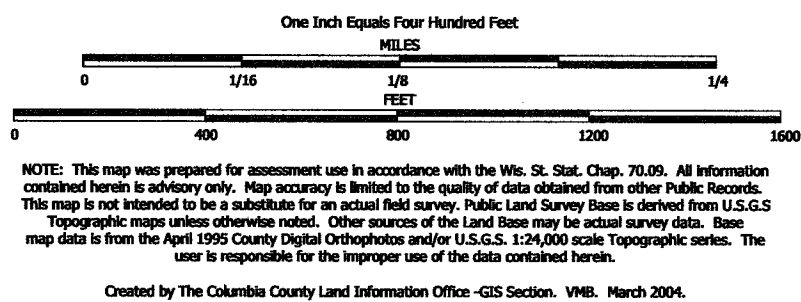

TAX PARCEL MAP

TOWN of MARCELLON

TOWN 13 NORTH RANGE 10 EAST
COLUMBIA COUNTY, WISCONSIN

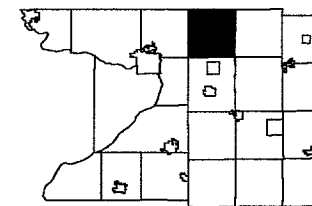

6	5	4	3	2	1
7	8	9	10	11	12
13	14	15	16	17	18
19	20	21	22	23	24
25	26	27	28	29	30
31	32	33	34	35	36

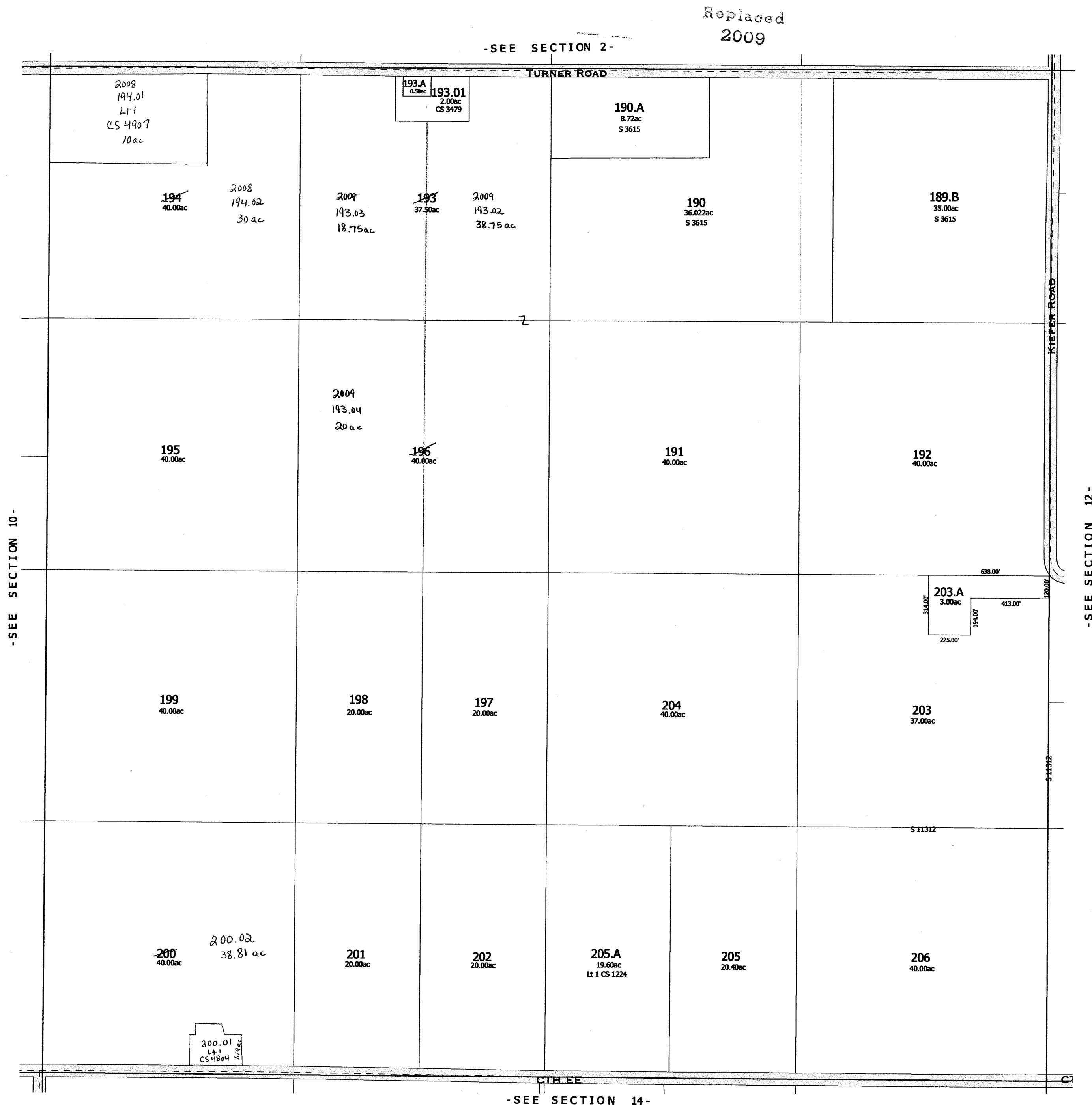

One Inch Equals Four Hundred Feet

MILES
0 1/16 1/8 1/4
FEET
0 400 800 1200 1600

NOTE: This map was prepared for assessment use in accordance with the Wis. St. Stat. Chap. 70.09. All information contained herein is advisory only. Map accuracy is limited to the quality of data obtained from other Public Records. This map is not intended to be a substitute for an actual field survey. Public Land Survey Base is derived from U.S.G.S. Topographic maps unless otherwise noted. Other sources of the Land Base may be actual survey data. Base map data is from the April 1995 County Digital Orthophotos and/or U.S.G.S. 1:24,000 scale Topographic series. The user is responsible for the improper use of the data contained herein.

Created by The Columbia County Land Information Office -GIS Section, VMB, March 2004.

TAX PARCEL MAP

TOWN of MARCELLON

TOWN 13 NORTH RANGE 10 EAST
COLUMBIA COUNTY, WISCONSIN

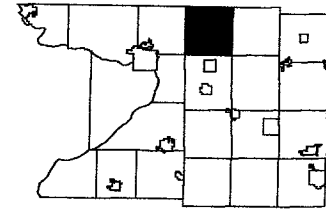

6	5	4	3	2	1
7	8	9	10	11	12
13	14	15	16	17	18
19	20	21	22	23	24
25	26	27	28	29	30
31	32	33	34	35	36

Replaced
2009

-SEE SECTION 3-



One Inch Equals Four Hundred Feet
MILES
0 1/16 1/8 1/4
FEET
0 400 800 1200 1600

NOTE: This map was prepared for assessment use in accordance with the Wis. St. Stat. Chap. 70.09. All information contained herein is advisory only. Map accuracy is limited to the quality of data obtained from other Public Records. This map is not intended to be a substitute for an actual field survey. Public Land Survey Base is derived from U.S.G.S. Topographic maps unless otherwise noted. Other sources of the Land Base may be actual survey data. Base map data is from the April 1995 County Digital Orthophotos and/or U.S.G.S. 1:24,000 scale Topographic series. The user is responsible for the improper use of the data contained herein.

Created by The Columbia County Land Information Office -GIS Section. VMB. February 2007.

TAX PARCEL MAP
TOWN of MARCELLON
TOWN 13 NORTH RANGE 10 EAST
COLUMBIA COUNTY, WISCONSIN

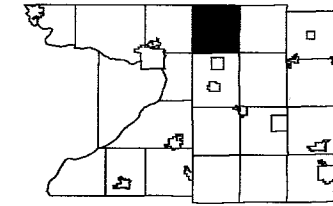

6	5	4	3	2	1
7	8	10	11	12	
18	17	16	15	14	13
19	20	21	22	23	24
30	29	28	27	26	25
31	32	33	34	35	36

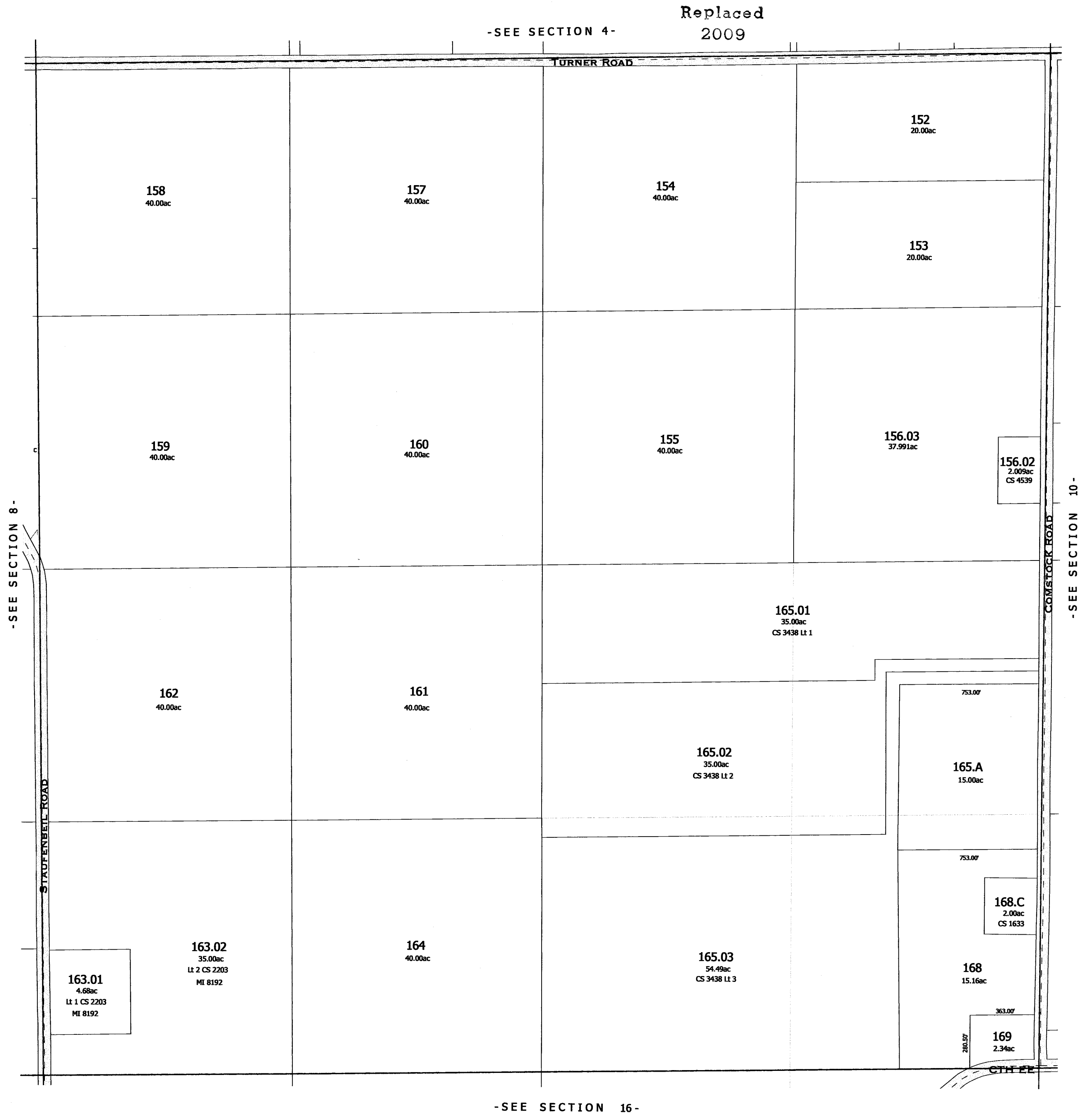

One Inch Equals Four Hundred Feet
MILES
0 1/16 1/8 1/4
FEET
0 400 800 1200 1600

NOTE: This map was prepared for assessment use in accordance with the Wis. St. Stat. Chap. 70.09. All information contained herein is advisory only. Map accuracy is limited to the quality of data obtained from other Public Records. This map is not intended to be a substitute for an actual field survey. Public Land Survey Base is derived from U.S.G.S. Topographic maps unless otherwise noted. Other sources of the Land Base may be actual survey data. Base map data is from the April 1995 County Digital Orthophotos and/or U.S.G.S. 1:24,000 scale Topographic series. The user is responsible for the improper use of the data contained herein.

Created by The Columbia County Land Information Office -GIS Section. VMB. February 2005.

TAX PARCEL MAP
TOWN of MARCELLON
TOWN 13 NORTH RANGE 10 EAST
COLUMBIA COUNTY, WISCONSIN

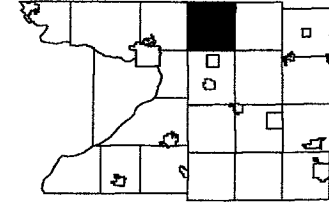

6	5	4	3	2	1
7	8	9	10	11	12
13	14	15	16	17	18
19	20	21	22	23	24
25	26	27	28	29	30
31	32	33	34	35	36

Replaced
2009

-SEE SECTION 5-

-SEE SECTION 7-

-SEE SECTION 9-

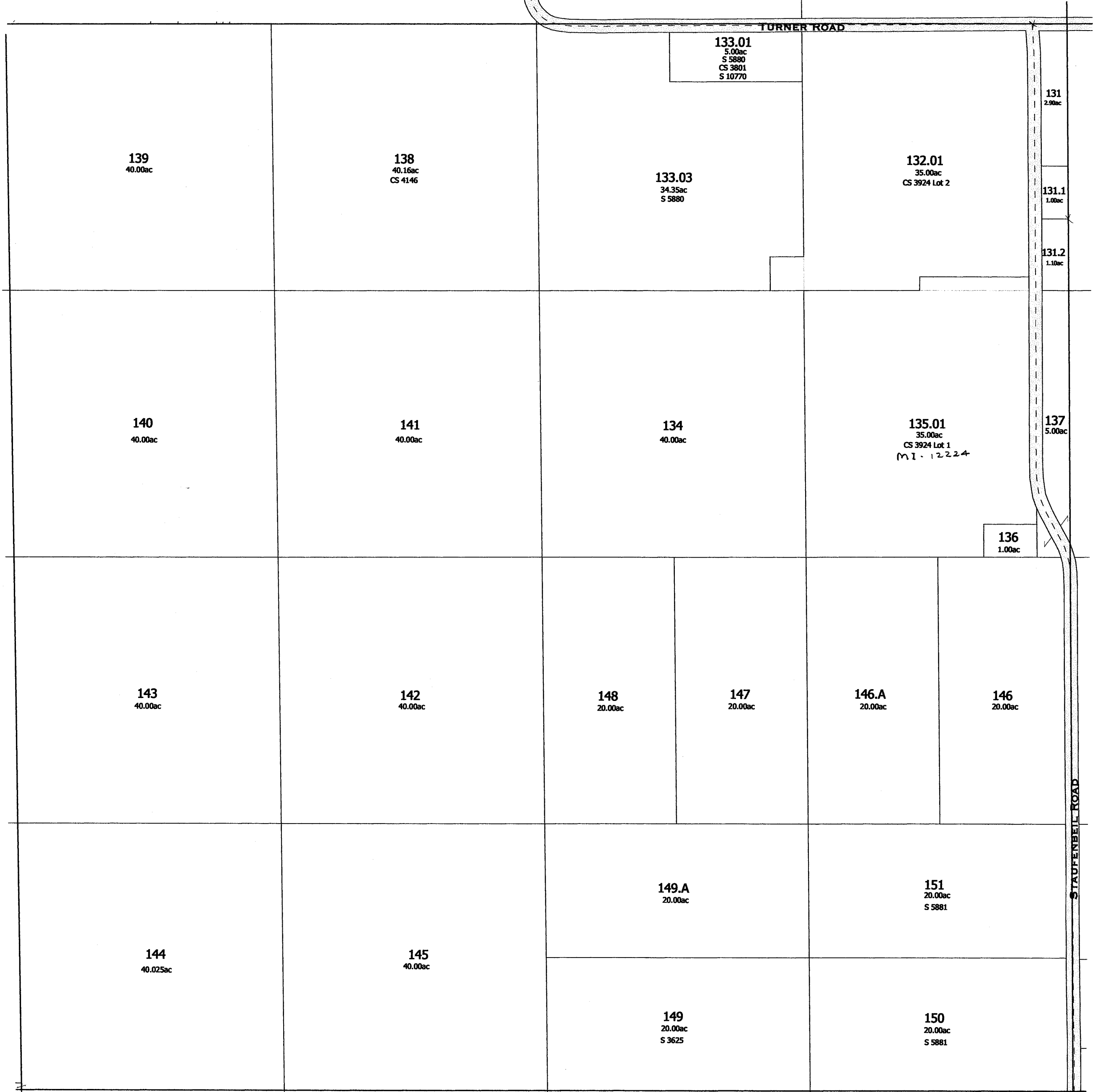

-SEE SECTION 17-

-SECTION 8-

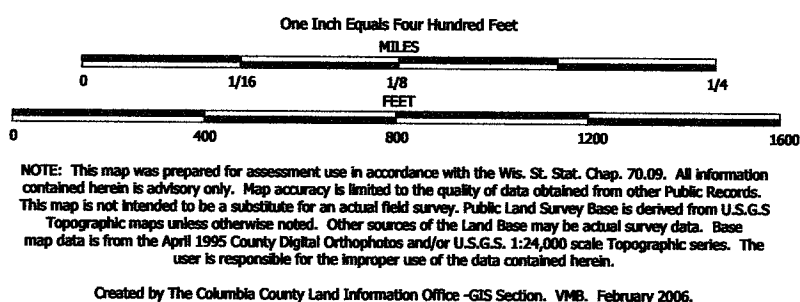

TAX PARCEL MAP

TOWN of MARCELLON

TOWN 13 NORTH RANGE 10 EAST
COLUMBIA COUNTY, WISCONSIN

6	5	4	3	2	1
18	17	16	15	14	13
19	20	21	22	23	24
20	29	28	27	26	25
31	32	33	34	35	36

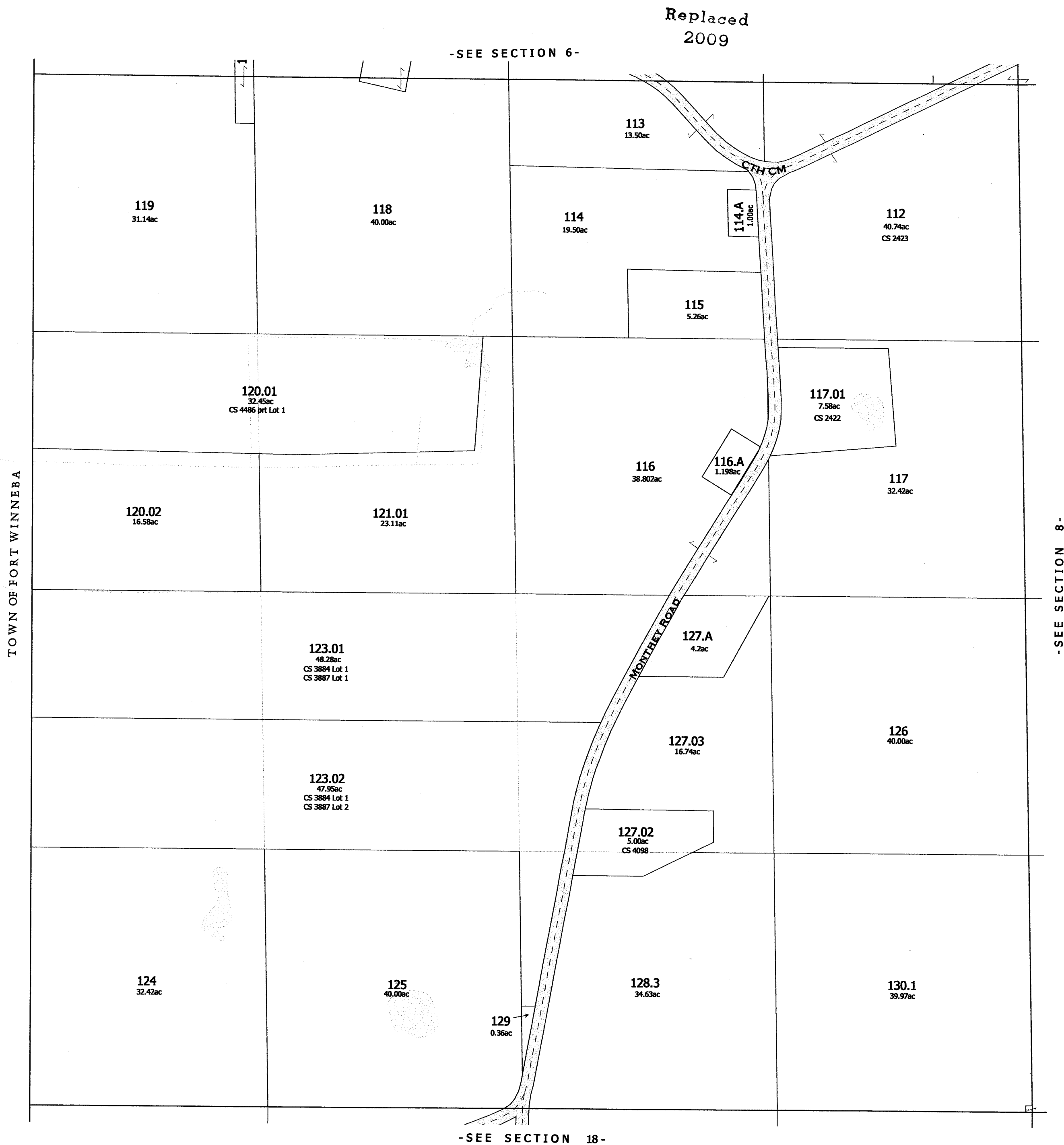

-SEE SECTION 18-

-SECTION 7-

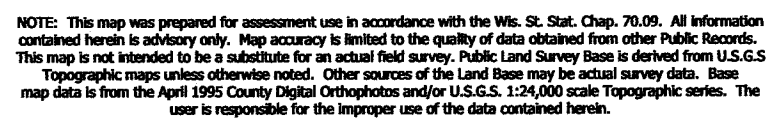

Created by The Columbia County Land Information Office -GIS Section, VMB, March 2004.

TOWN of MARCELLON

TOWN 13 NORTH RANGE 10 EAST
COLUMBIA COUNTY, WISCONSIN

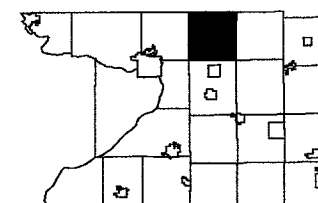

	5	4	3	2	1
7	8	9	10	11	12
16	17	18	15	14	13
19	20	21	22	23	24
30	29	28	27	26	25
31	32	33	34	35	36

Replaced
2009

MARQUETTE COUNTY



-SEE SECTION 7-

- SECTION 6 -

Also
2008

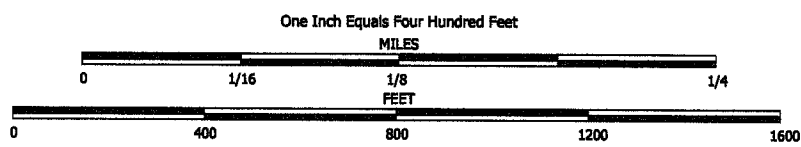

NOTE: This map was prepared for assessment use in accordance with the Wis. St. Stat. Chap. 70.09. All information contained herein is advisory only. Map accuracy is limited to the quality of data obtained from other Public Records. This map is not intended to be a substitute for an actual field survey. Public Land Survey Base is derived from U.S.G.S. Topographic maps unless otherwise noted. Other sources of the Land Base may be actual survey data. Base map data is from the April 1995 County Digital Orthophotos and/or U.S.G.S. 1:24,000 scale Topographic series. The user is responsible for the improper use of the data contained herein.

Created by The Columbia County Land Information Office -GIS Section. VMB. February 2003.

TAX PARCEL MAP

TOWN of MARCELLON

TOWN 13 NORTH RANGE 10 EAST
COLUMBIA COUNTY, WISCONSIN

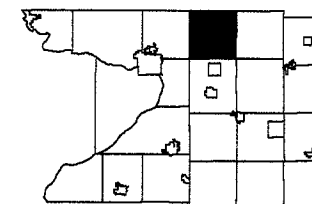

6		4	3	2	1
7	8	9	10	11	12
13	14	15	16	17	18
19	20	21	22	23	24
25	26	27	28	29	30
31	32	33	34	35	36

Replaced
2009

MARQUETTE COUNTY

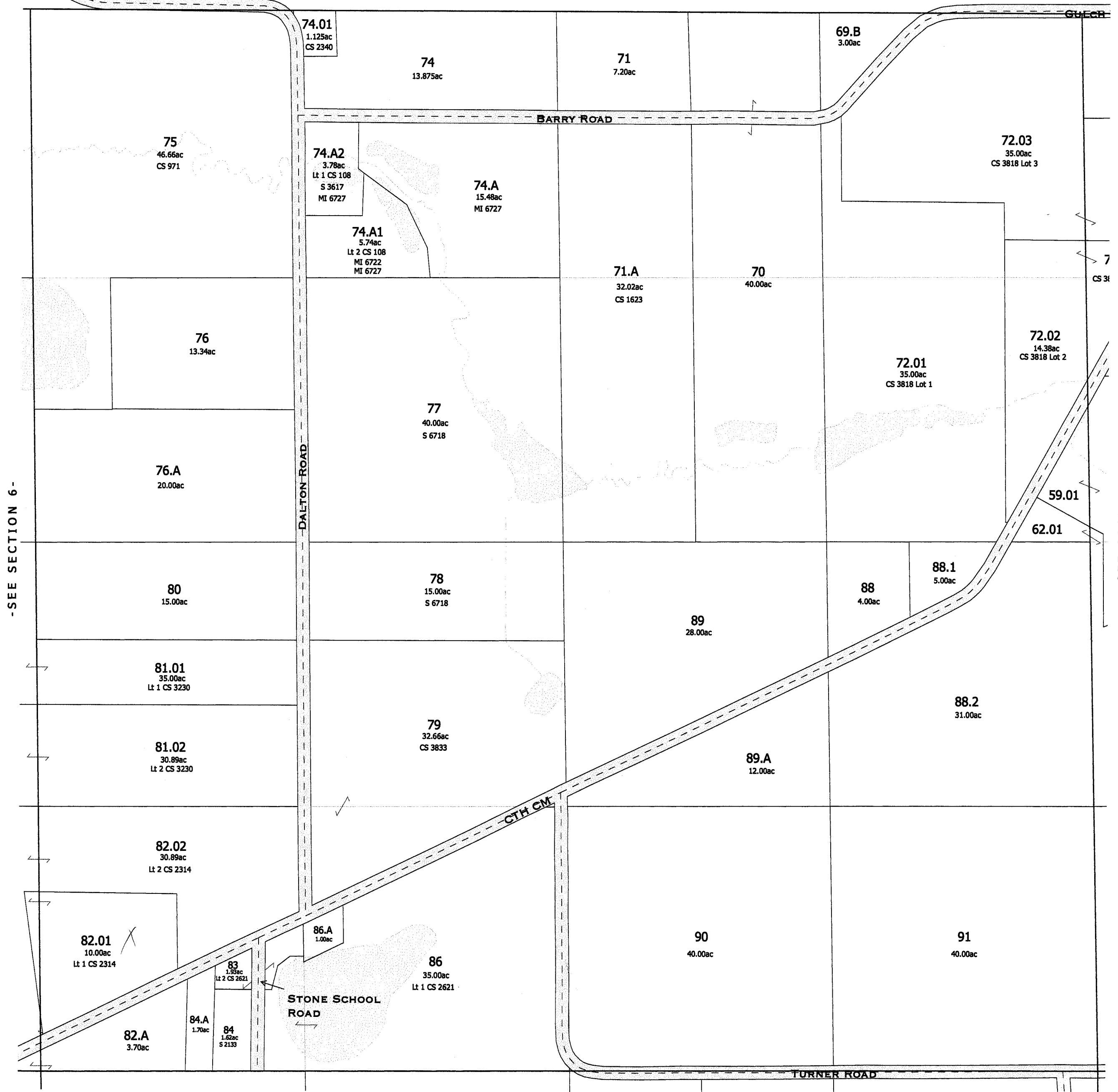

-SEE SECTION 8-

-SECTION 5-

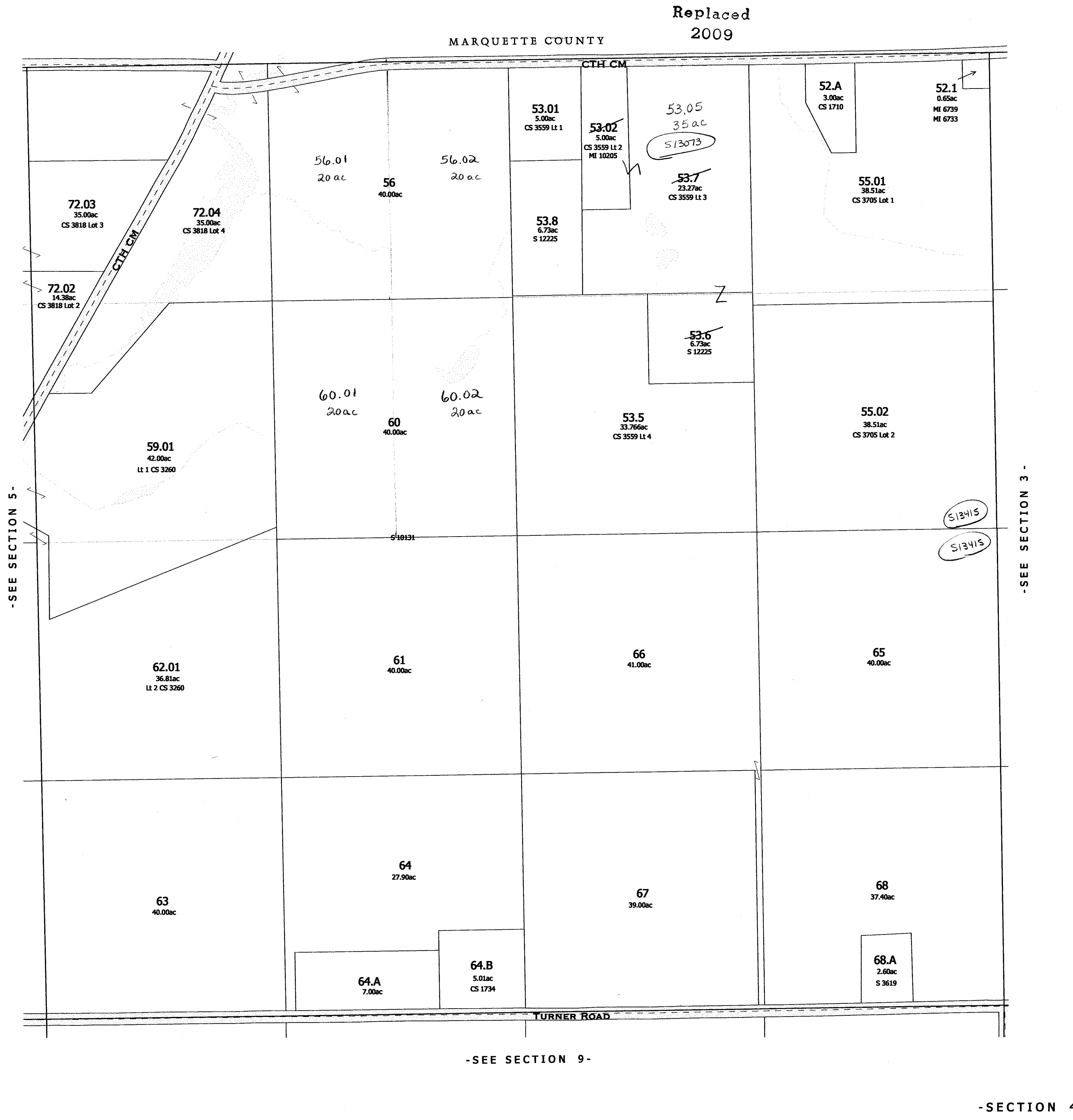

One Inch Equals Four Hundred Feet
MILES
0 1/16 1/8 FEET 1/4
0 400 800 1200 1600

NOTE: This map was prepared for assessment use in accordance with the Wis. St. Stat. Chap. 70.09. All information contained herein is advisory only. Map accuracy is limited to the quality of data obtained from other Public Records. This map is not intended to be a substitute for an actual field survey. Public Land Survey Base is derived from U.S.G.S Topographic maps unless otherwise noted. Other sources of the Land Base may be actual survey data. Base map data is from the April 1995 County Digital Orthophotos and/or U.S.G.S. 1:24,000 scale Topographic series. The user is responsible for the improper use of the data contained herein.
Created by The Columbia County Land Information Office -GIS Section. VMB. February 2007.

TAX PARCEL MAP
TOWN of MARCELLON
TOWN 13 NORTH RANGE 10 EAST
COLUMBIA COUNTY, WISCONSIN

6	5	4	3	2	1
7	8	9	10	11	12
18	17	16	15	14	13
19	20	21	22	23	24
30	29	28	27	26	25
31	32	33	34	35	36

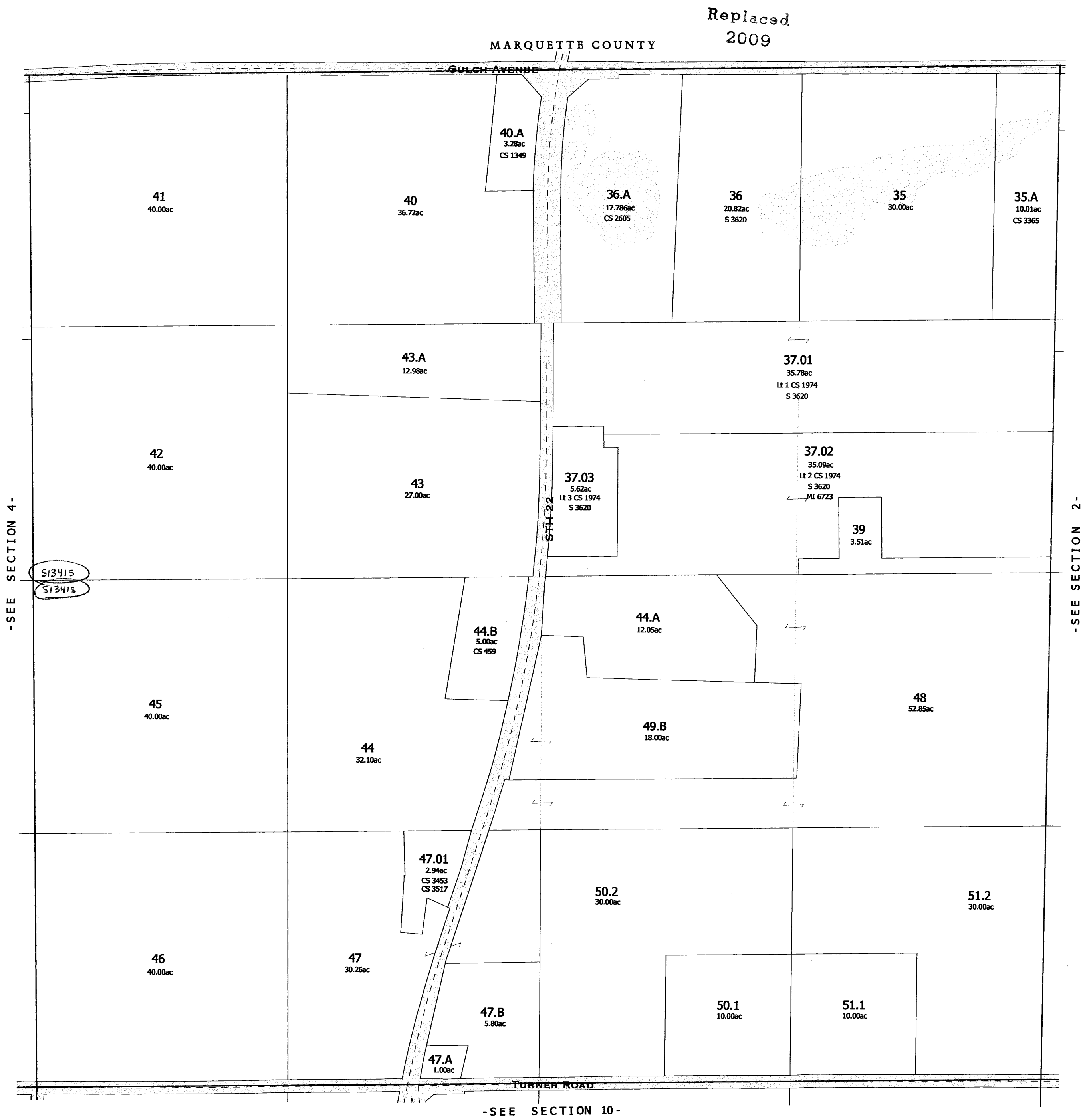

-SEE SECTION 4-

-SEE SECTION 2-

-SEE SECTION 10-

-SECTION 3-

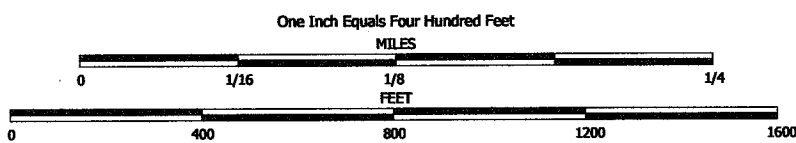

NOTE: This map was prepared for assessment use in accordance with the Wis. St. Stat. Chap. 70.09. All information contained herein is advisory only. Map accuracy is limited to the quality of data obtained from other Public Records. This map is not intended to be a substitute for an actual field survey. Public Land Survey Base is derived from U.S.G.S. Topographic maps unless otherwise noted. Other sources of the Land Base may be actual survey data. Base map data is from the April 1995 County Digital Orthophotos and/or U.S.G.S. 1:24,000 scale Topographic series. The user is responsible for the improper use of the data contained herein.

Created by The Columbia County Land Information Office -GIS Section. VMB. May 2001.

TAX PARCEL MAP

TOWN of MARCELLON

TOWN 13 NORTH RANGE 10 EAST
COLUMBIA COUNTY, WISCONSIN

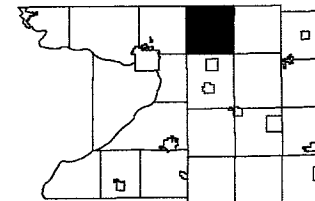

6	5	4	3	2	1
7	8	9	10	11	12
18	17	16	15	14	13
19	20	21	22	23	24
30	29	28	27	26	25
31	32	33	34	35	36

Replaced
2009

MARQUETTE COUNTY

GULCH AVENUE

-SEE SECTION 3 -

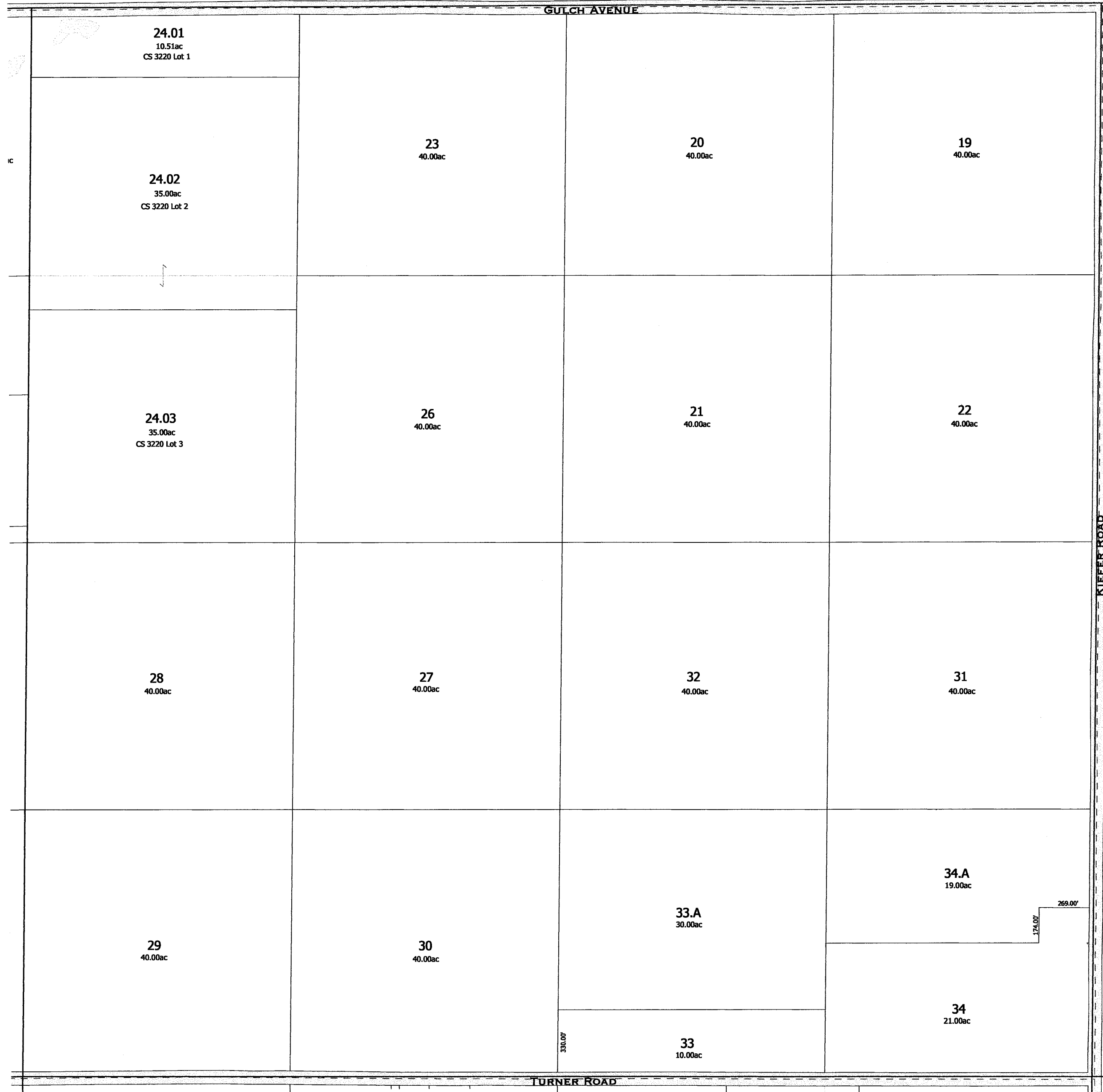

KIEFER ROAD

-SEE SECTION 1-

-SEE SECTION 11-

-SECTION 2-

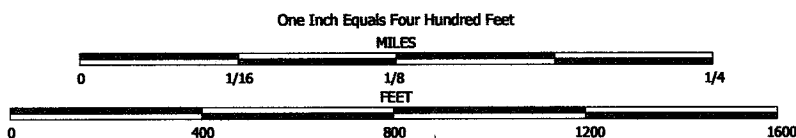

NOTE: This map was prepared for assessment use in accordance with the Wis. St. Stat. Chap. 70.09. All information contained herein is advisory only. Map accuracy is limited to the quality of data obtained from other Public Records. This map is not intended to be a substitute for an actual field survey. Public Land Survey Base is derived from U.S.G.S. Topographic maps unless otherwise noted. Other sources of the Land Base may be actual survey data. Base map data is from the April 1995 County Digital Orthophotos and/or U.S.G.S. 1:24,000 scale Topographic series. The user is responsible for the improper use of the data contained herein.

Created by The Columbia County Land Information Office -GIS Section. VMB. May 2001.

TAX PARCEL MAP

TOWN of MARCELLON

TOWN 13 NORTH RANGE 10 EAST
COLUMBIA COUNTY, WISCONSIN

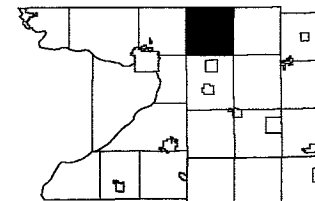

6	5	4	3	2	
7	8	9	10	11	12
13	14	15	16	17	18
19	20	21	22	23	24
25	26	27	28	29	30
31	32	33	34	35	36

MARQUETTE COUNTY

Replaced
2009

GULCH AVENUE

-SEE SECTION 2-

KIEFER ROAD

TOWN of SCOTT

7.1
0.23ac
CS 7

7.2
3.717ac
CS 1818

2
1.00ac

7
36.05ac

6
40.00ac

3
40.00ac

1
39.00ac

8
40.00ac

9
40.00ac

4
40.00ac

5
40.00ac

11
40.00ac

10
40.00ac

15
40.00ac

14
40.00ac

12
40.00ac

13
40.00ac

16
40.00ac

17
38.63ac

17.A
1.37ac
S 3629

CH EE

-SEE SECTION 12-

-SECTION 1-

NOTE: This map was prepared for assessment use in accordance with the Wis. St. Stat. Chap. 70.09. All information contained herein is advisory only. Map accuracy is limited to the quality of data obtained from other Public Records. This map is not intended to be a substitute for an actual field survey. Public Land Survey Base is derived from U.S.G.S. Topographic maps unless otherwise noted. Other sources of the Land Base may be actual survey data. Base map data is from the April 1995 County Digital Orthophotos and/or U.S.G.S. 1:24,000 scale Topographic series. The user is responsible for the improper use of the data contained herein.

Created by The Columbia County Land Information Office -GIS Section. VMB. February 2007.

TAX PARCEL MAP

TOWN of MARCELLON

TOWN 13 NORTH RANGE 10 EAST
COLUMBIA COUNTY, WISCONSIN

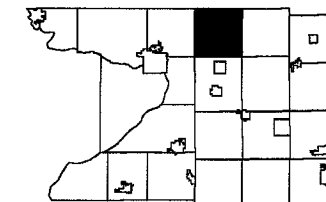

8	9	4	3	2	1
7	6	5	10	11	12
15	17	18	19	14	13
16	20	21	22	23	24
30	28	29	27	25	26
31	32	33	34	35	36

Replaced
2009

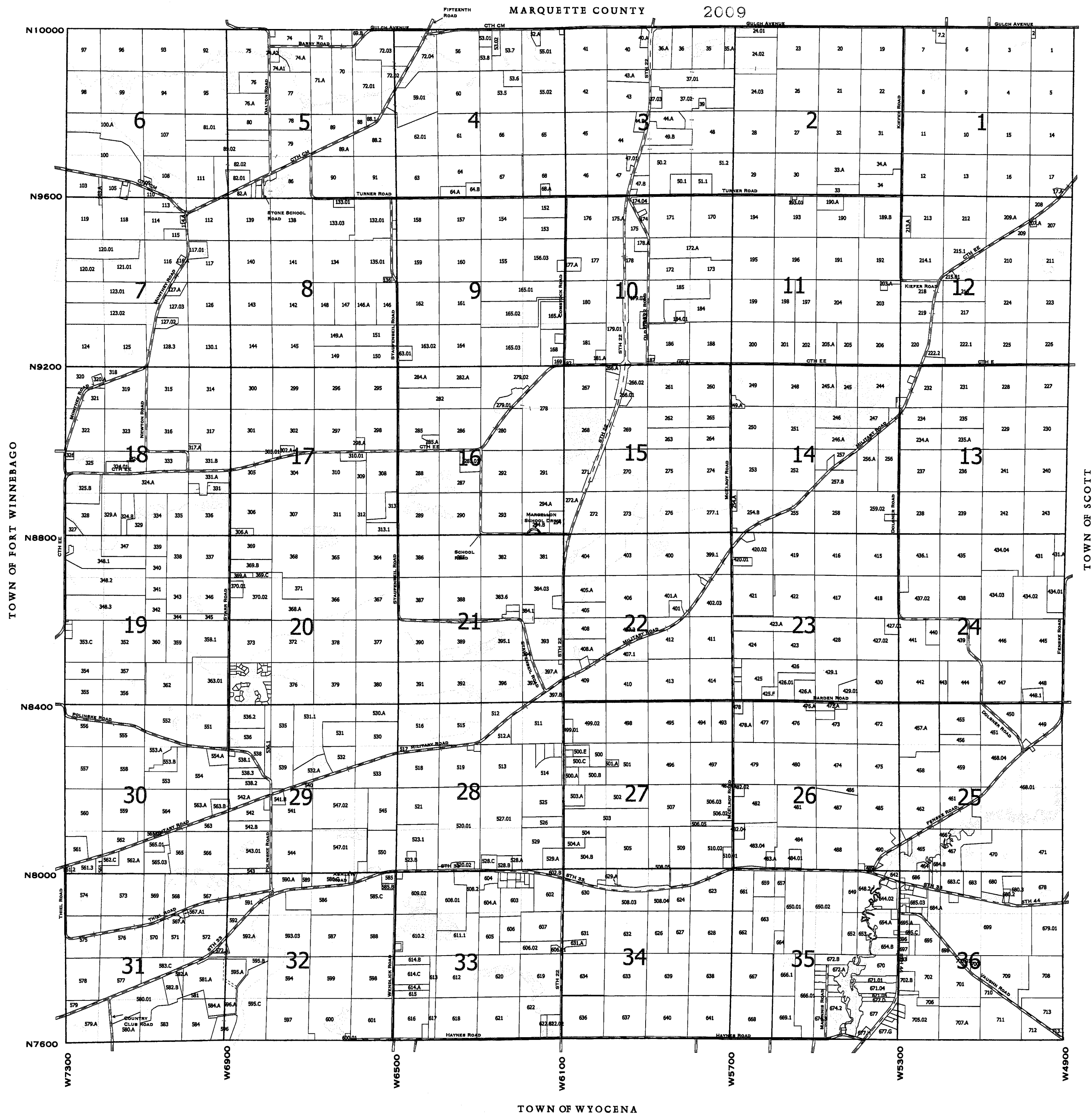

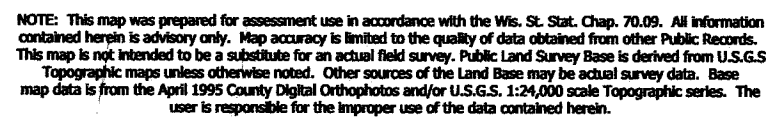

TOWN 13 NORTH RANGE 10 EAST
COLUMBIA COUNTY, WISCONSIN

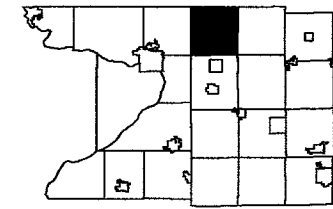

8	5	4	3	2	1
7	6	9	10	11	12
18	17	16	15	14	13
10	20	21	22	23	24
30	29	28	27	26	25
31	32	33	34	35	

Replaced
2009

-SEE SECTION 25-



TOWN OF WYOCENA

-SECTION 36-

Also
2008

TOWN OF MARCELLON

SECTION 31 T13N R10E

1 inch = 400 feet 1:4,800

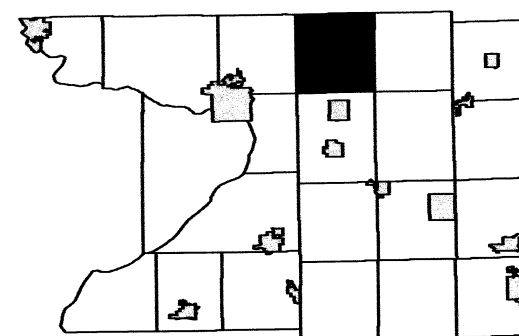

6	5	4	3	2	1
7	8	9	10	11	12
18	17	16	15	14	13
19	20	21	22	23	24
30	29	28	27	26	25
32	33	34	35	36	

SEE SECTION 30 TOWN OF MARCELLON

SEE SECTION 36 TOWN OF FORT WINNEBAGO

SEE SECTION 32 TOWN OF MARCELLON

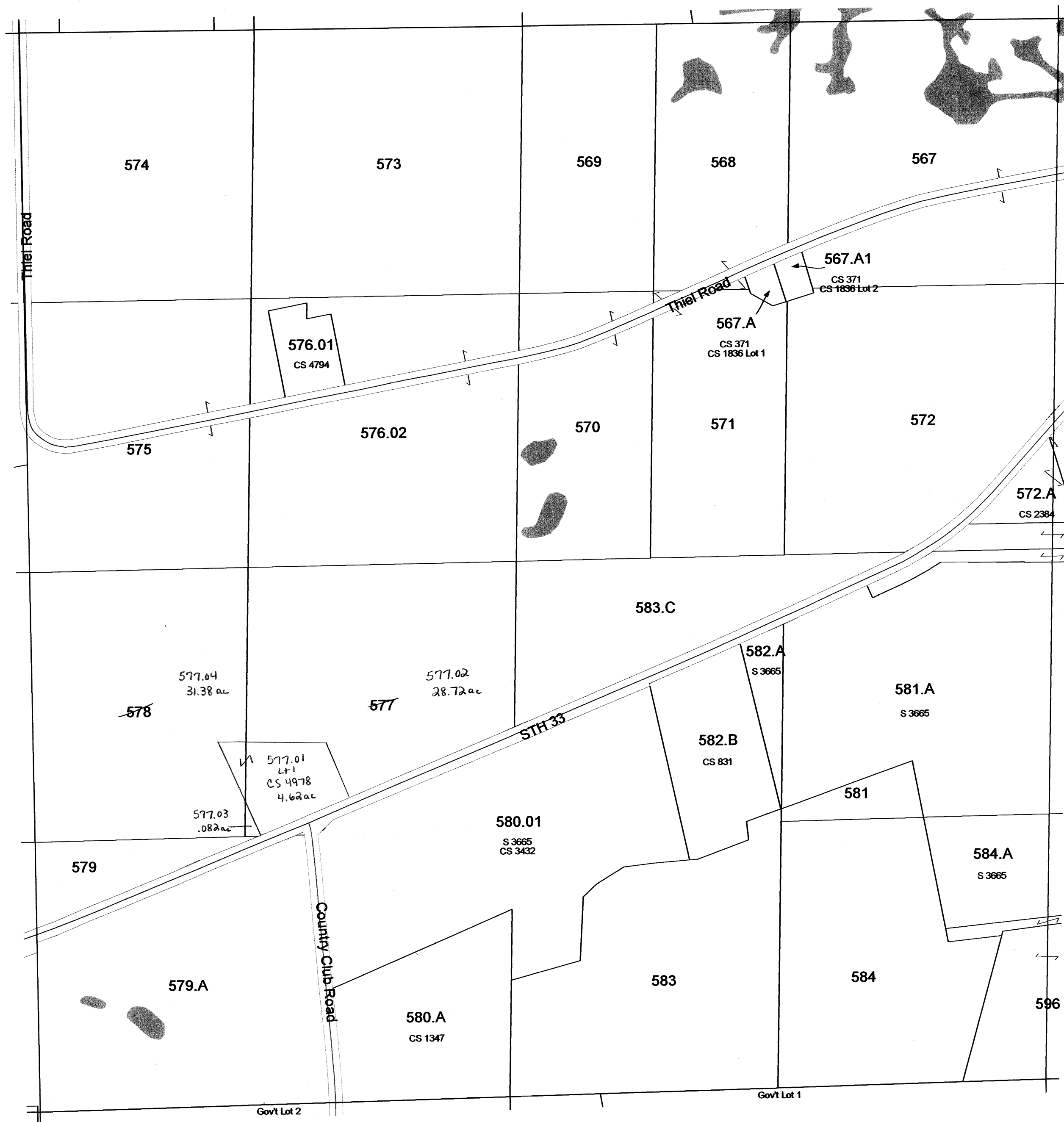

SEE SECTION 06 NORTH TOWN OF WYOCENA

Replaced
2010

TOWN OF MARCELLON

SECTION 26 T13N R10E

1 inch = 400 feet 1:4,800

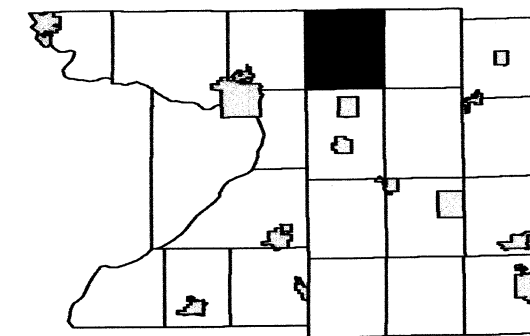

6	5	4	3	2	1
7	8	9	10	11	12
18	17	16	15	14	13
19	20	21	22	23	24
30	29	28	27	25	26
31	32	33	34	35	36

SEE SECTION 23 TOWN OF MARCELLON

SEE SECTION 27 TOWN OF MARCELLON

SEE SECTION 25 TOWN OF MARCELLON



SEE SECTION 35 TOWN OF MARCELLON

Replaced
2010

TOWN OF MARCELLON

SECTION 18 T13N R10E

1 inch = 400 feet 1:4,800

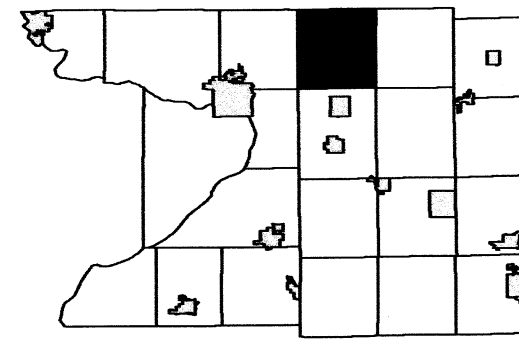

6	5	4	3	2	1
7	8	9	10	11	12
13	14	15	16	17	18
19	20	21	22	23	24
25	26	27	28	29	30
31	32	33	34	35	36

SEE SECTION 07 TOWN OF MARCELLON

SEE SECTION 13 TOWN OF FORT WINNEBAGO

SEE SECTION 17 TOWN OF MARCELLON

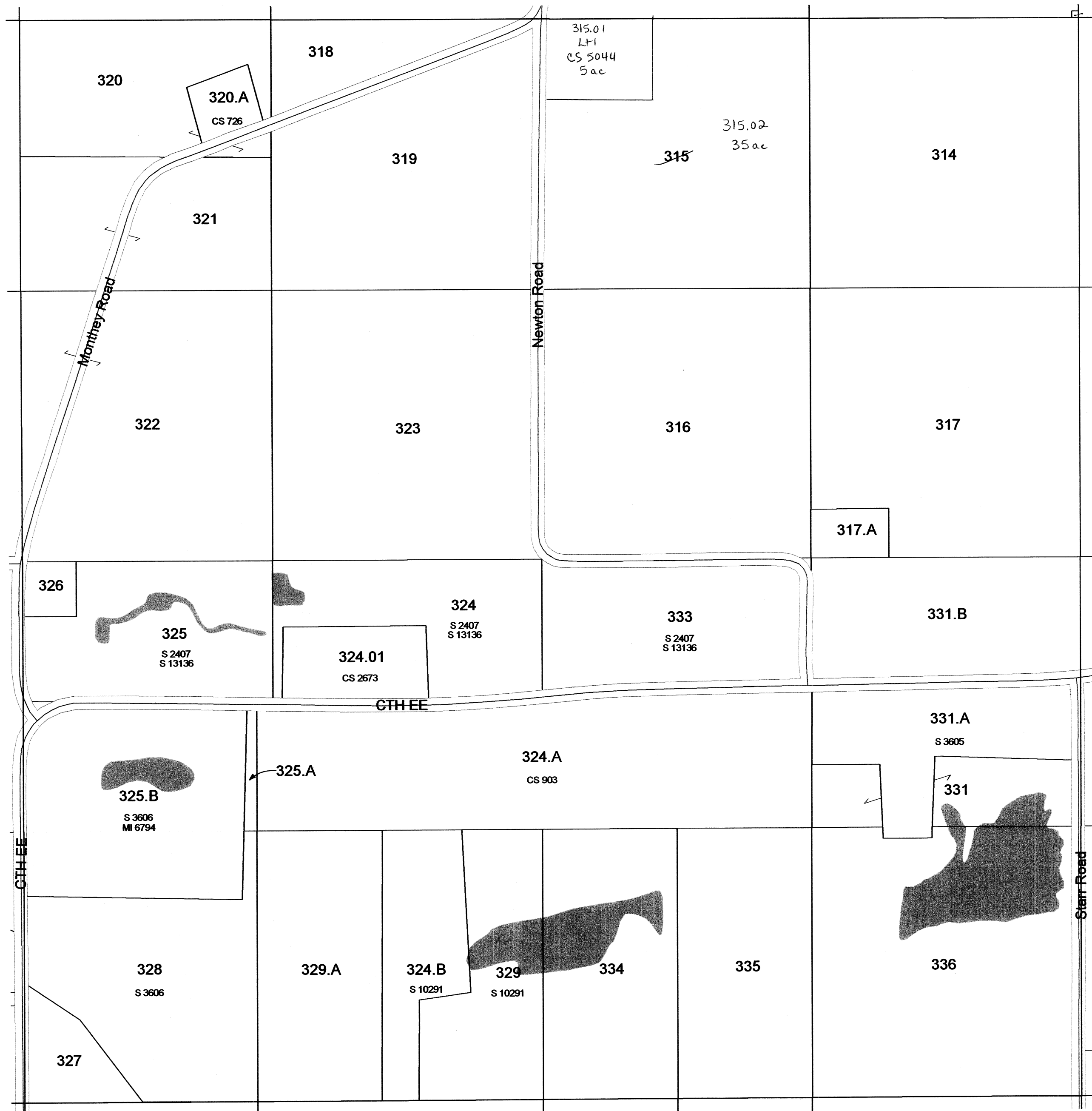

SEE SECTION 19 TOWN OF MARCELLON

TOWN OF MARCELLON

SECTION 15 T13N R10E

1 inch = 400 feet 1:4,800

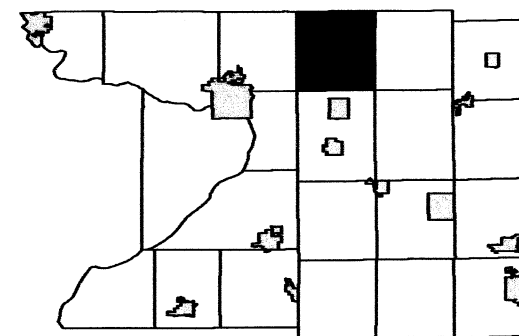

6	5	4	3	2	1
7	8	9	10	11	12
18	17	16	15	14	13
19	20	21	22	23	24
30	29	28	27	26	25
31	32	33	34	35	36

SEE SECTION 10 TOWN OF MARCELLON

SEE SECTION 16 TOWN OF MARCELLON

SEE SECTION 14 TOWN OF MARCELLON

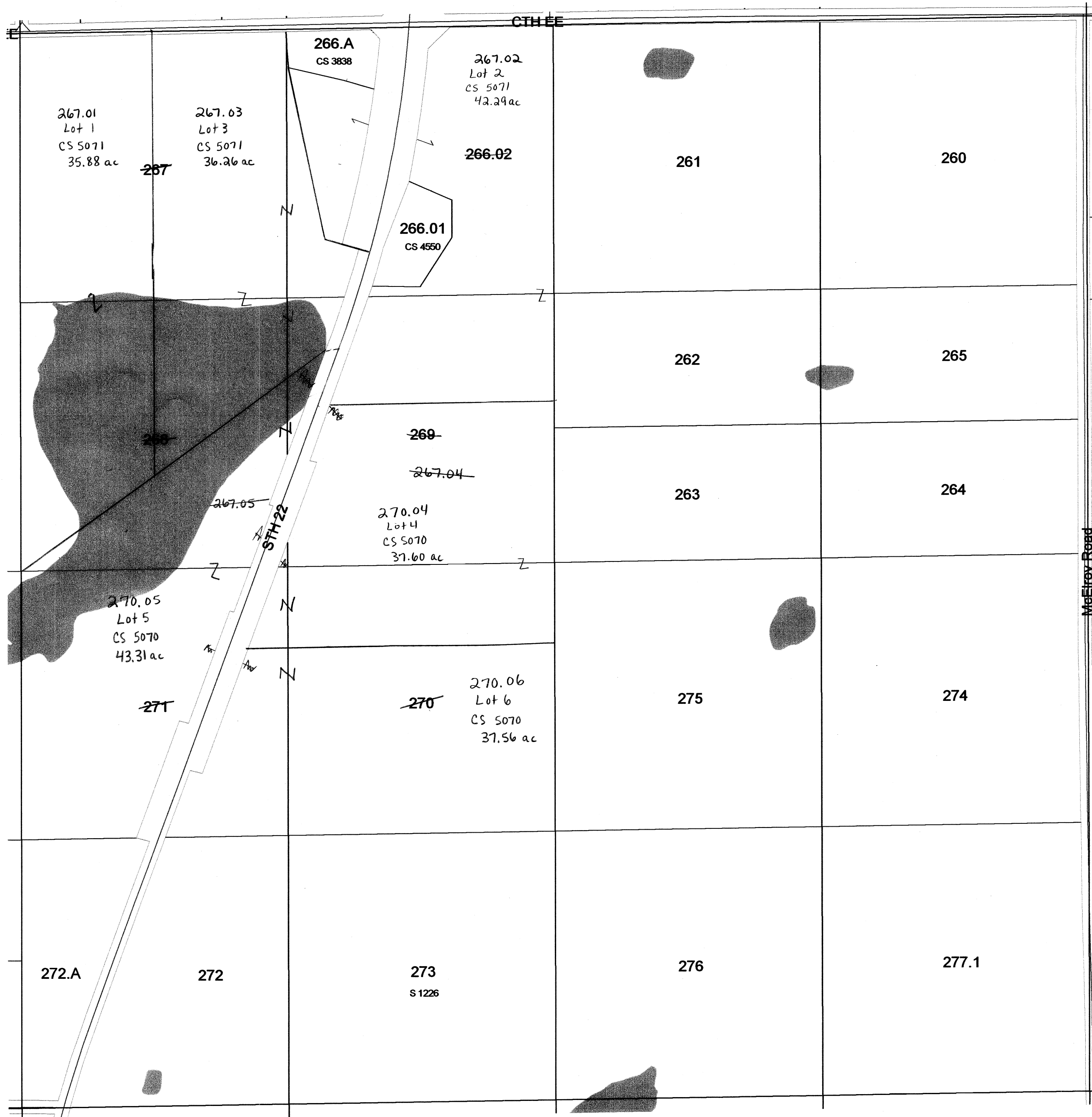

SEE SECTION 22 TOWN OF MARCELLON

TOWN OF MARCELLON

SECTION 11 T13N R10E

1 inch = 400 feet 1:4,800

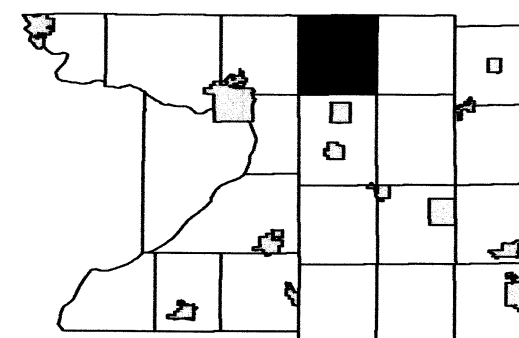

6	5	4	3	2	1
7	8	9	10	11	12
18	17	16	15	14	13
19	20	21	22	23	24
30	29	28	27	26	25
31	32	33	34	35	36

SEE SECTION 02 TOWN OF MARCELLON

SEE SECTION 10 TOWN OF MARCELLON

SEE SECTION 12 TOWN OF MARCELLON

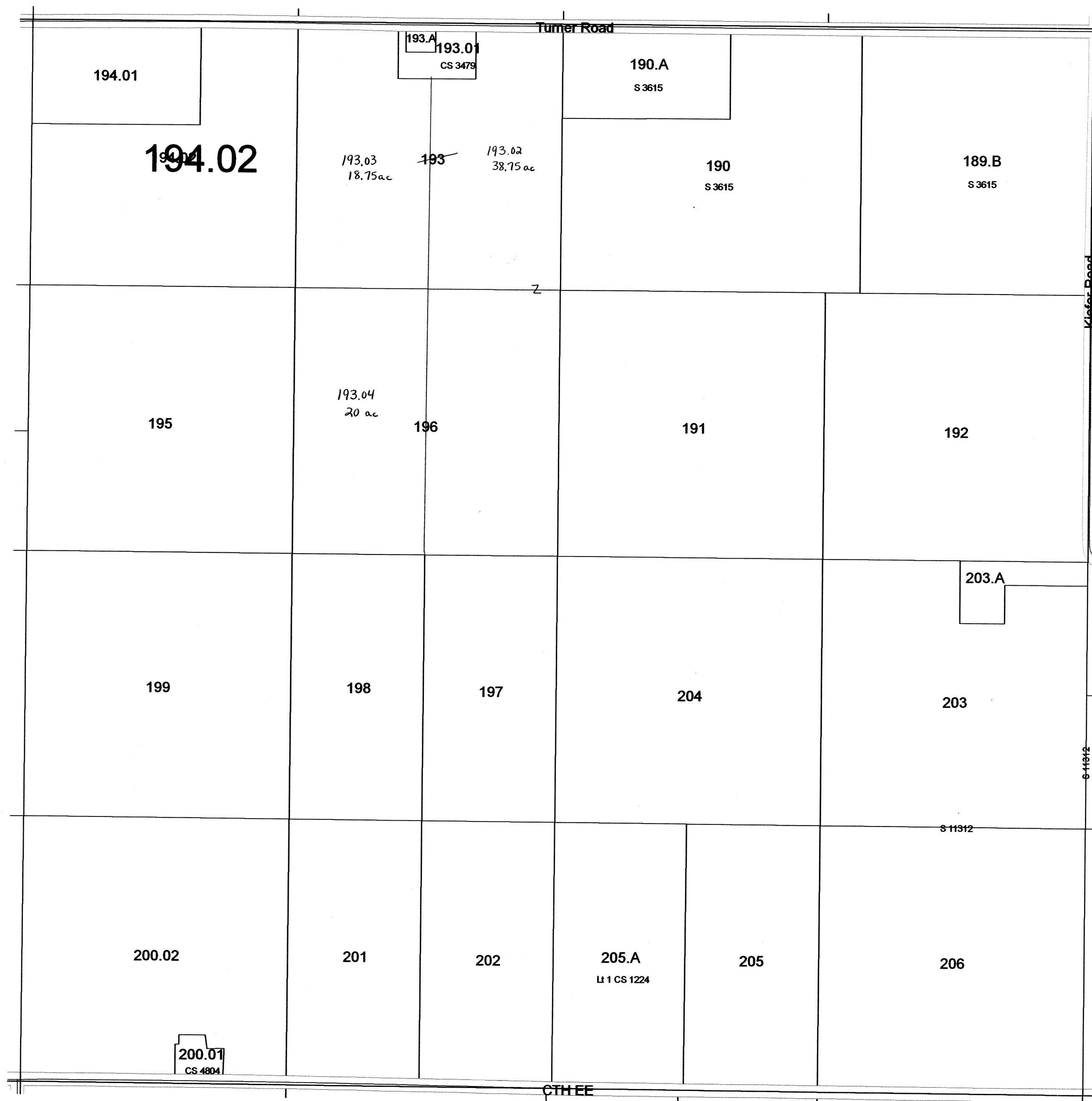

SEE SECTION 14 TOWN OF MARCELLON

TOWN OF MARCELLON

SECTION 7 T13N R10E

1 inch = 400 feet 1:4,800

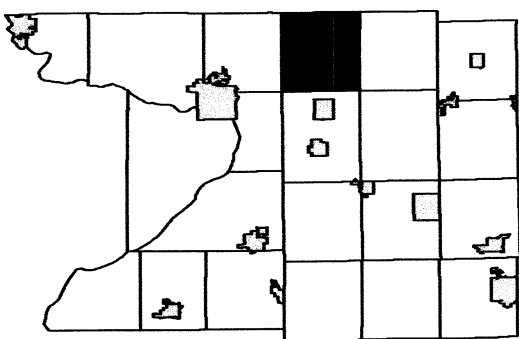

6	5	4	3	2	1
8	9	10	11	12	
18	17	16	15	14	13
19	20	21	22	23	24
30	29	28	27	26	25
31	32	33	34	35	36

SEE SECTION 06 TOWN OF MARCELLON

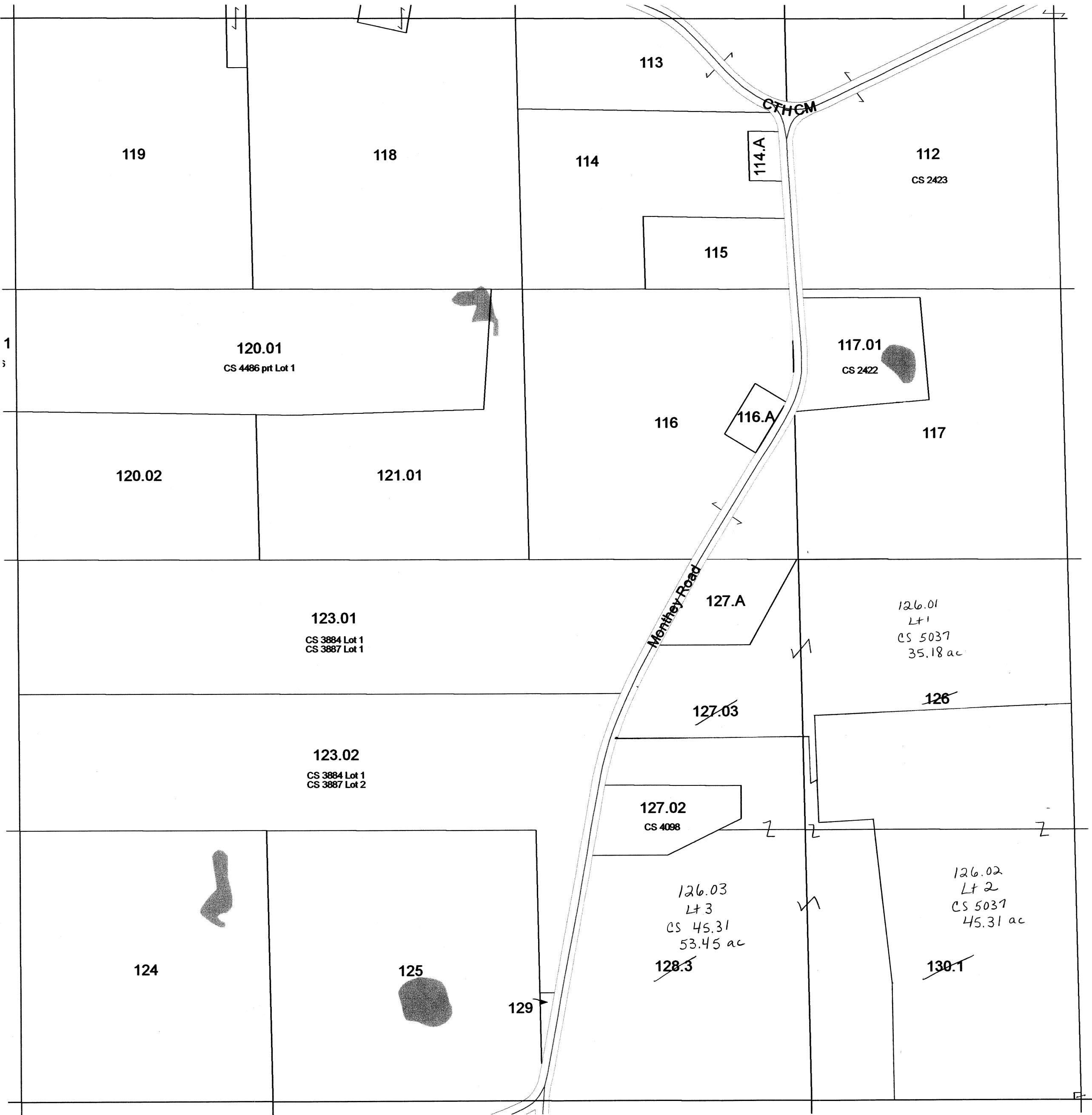

SEE SECTION 12 TOWN OF FORT WINNEBAGO

SEE SECTION 08 TOWN OF MARCELLON

SEE SECTION 18 TOWN OF MARCELLON

6	5	4	3	2	1
7	8	9	10	11	12
18	17	16	15	14	13
19	20	21	22	23	24
30	29	28	27	26	25
31	32	33	34	35	36

SEE TOWN OF SCOTT

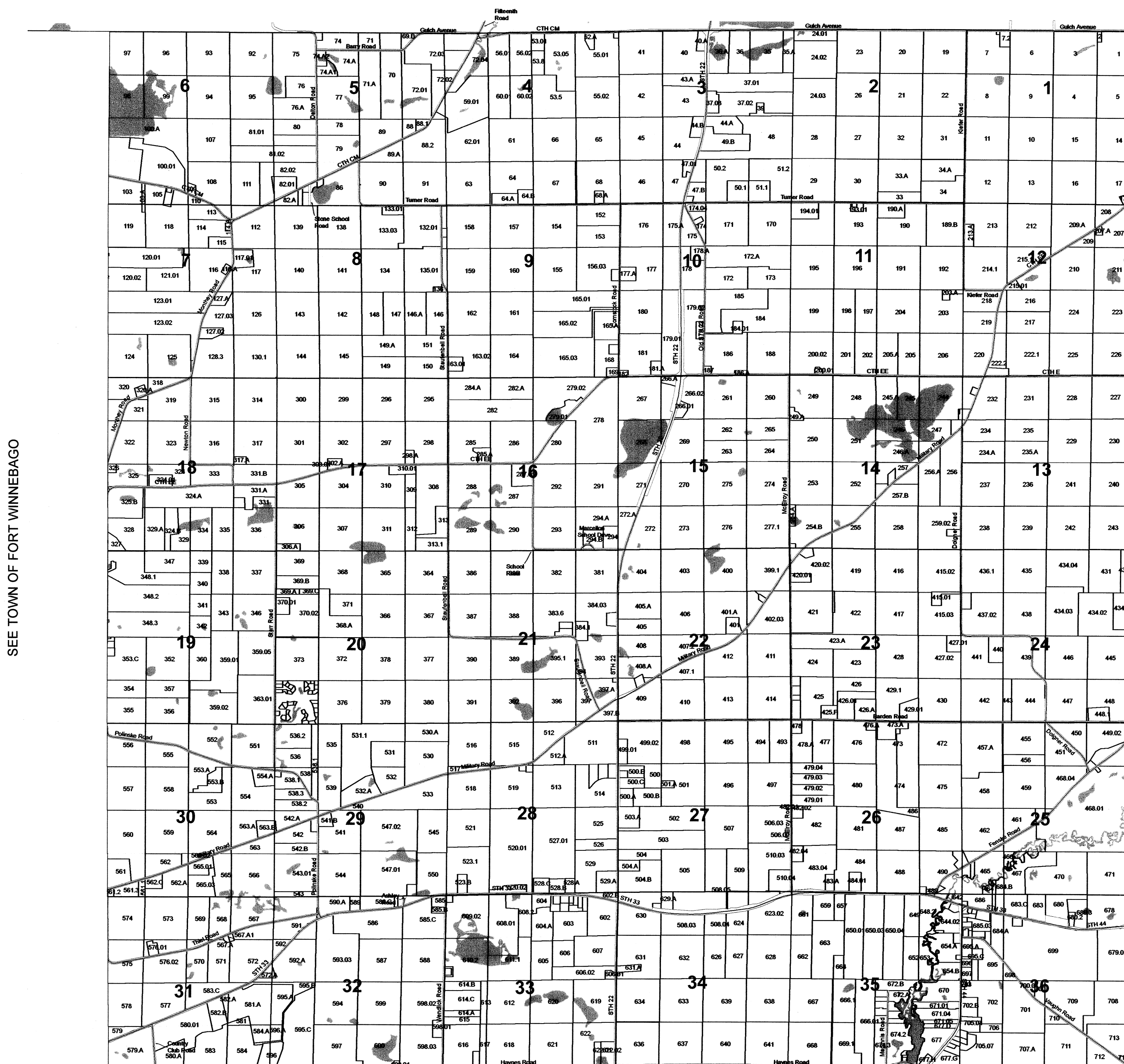

SEE TOWN OF FORT WINNEBAGO

Replaced
2010

TOWN OF MARCELLON

SECTION 36 T13N R10E

1 inch = 400 feet 1:4,800

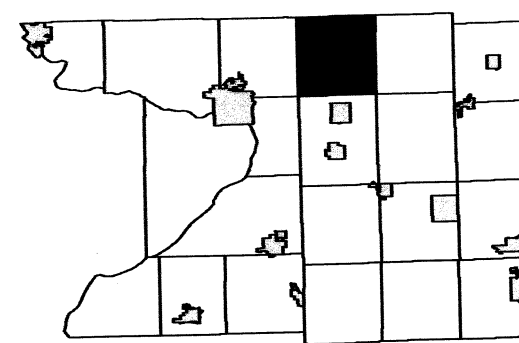

6	5	4	3	2	1
7	8	9	10	11	12
18	17	16	15	14	13
19	20	21	22	23	24
30	29	28	27	26	25
31	32	33	34	35	

SEE SECTION 25 TOWN OF MARCELLON

SEE SECTION 35 TOWN OF MARCELLON

SEE SECTION 31 TOWN OF SCOTT

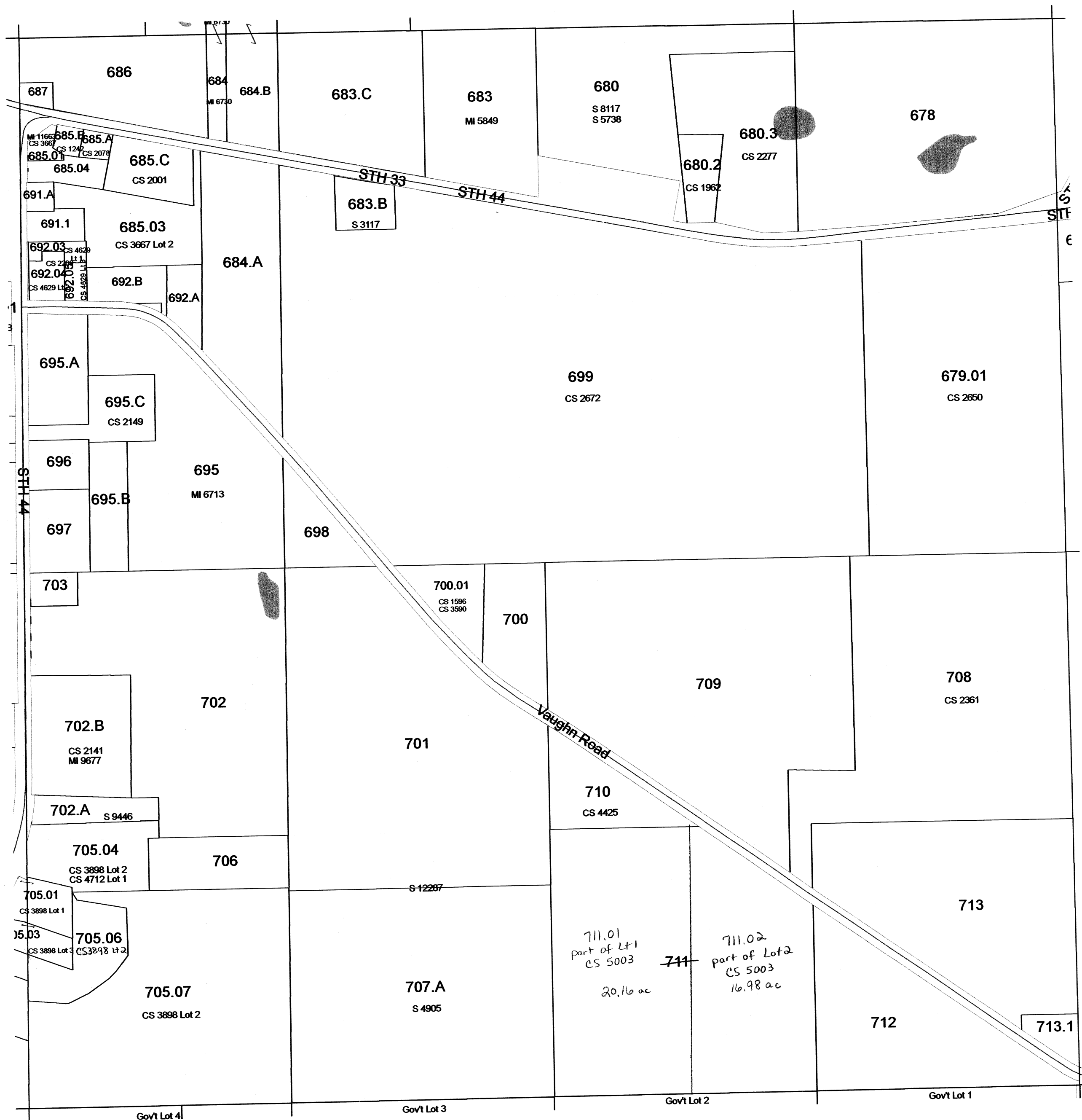

SEE SECTION 01 NORTH TOWN OF WYOCENA

Replaced
2010

Section 36
T13N R10E

TOWN OF MARCELLON

SECTION 33 T13N R10E

1 inch = 400 feet 1:4,800

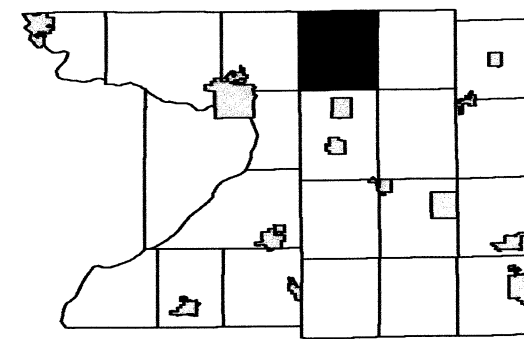

6	5	4	3	2	1
7	8	9	10	11	12
18	17	16	15	14	13
19	20	21	22	23	24
30	29	28	27	26	25
31	32	33	34	35	36

SEE SECTION 28 TOWN OF MARCELLON

SEE SECTION 32 TOWN OF MARCELLON

SEE SECTION 34 TOWN OF MARCELLON

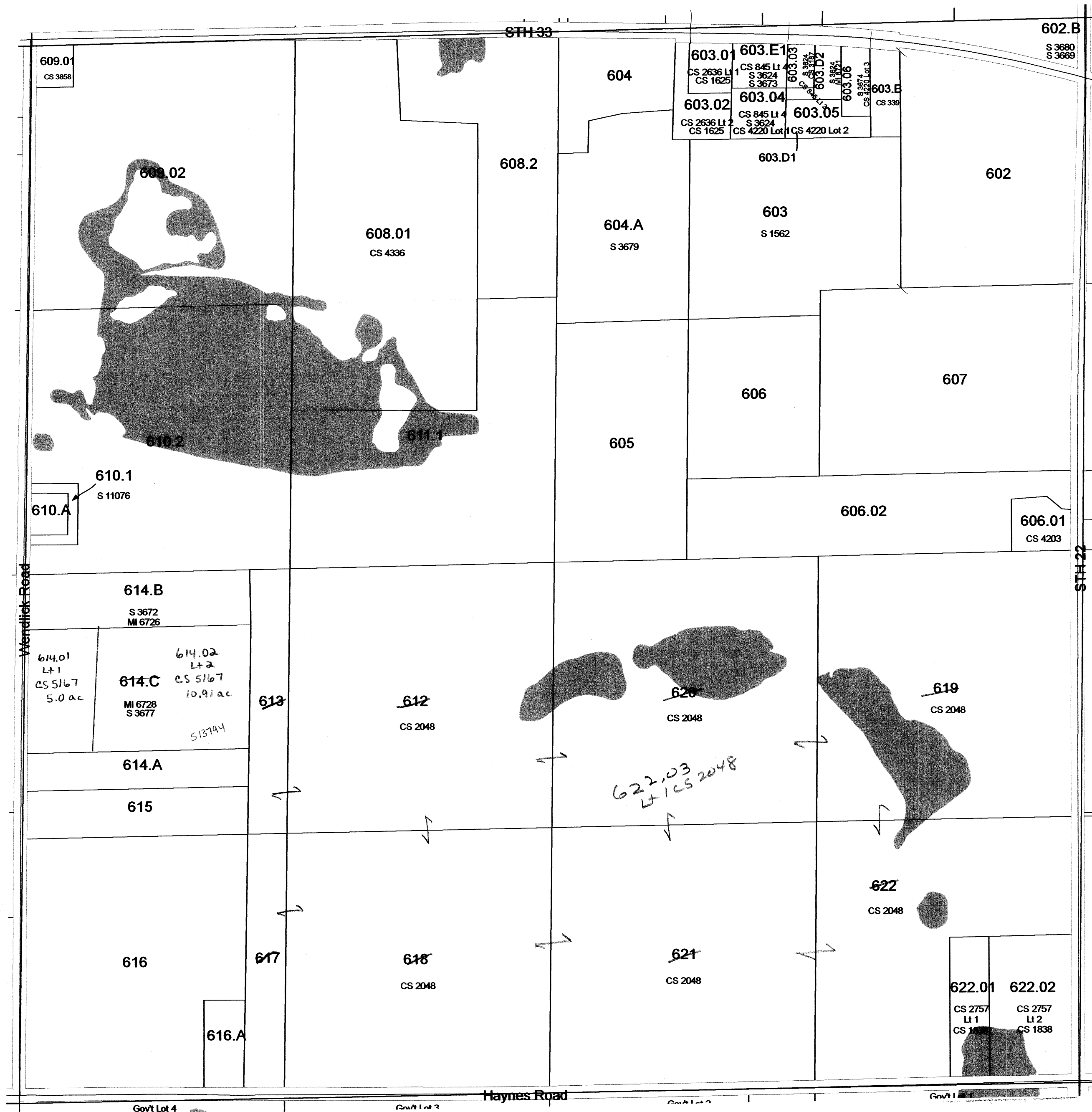

SEE SECTION 04 NORTH TOWN OF WYOCENA

Replaced
2011

TOWN OF MARCELLON

SECTION 25 T13N R10E

1 inch = 400 feet 1:4,800

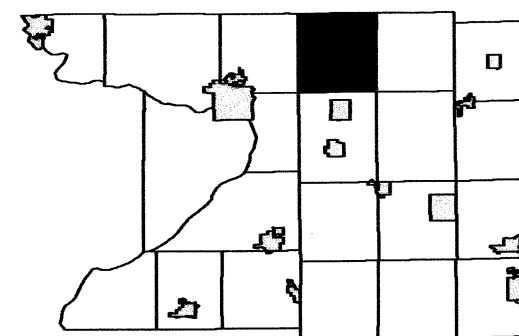

6	5	4	3	2	1
7	8	9	10	11	12
18	17	16	15	14	13
19	20	21	22	23	24
30	29	28	27	26	25
31	32	33	34	35	36

SEE SECTION 24 TOWN OF MARCELLON

SEE SECTION 26 TOWN OF MARCELLON

SEE SECTION 30 TOWN OF SCOTT

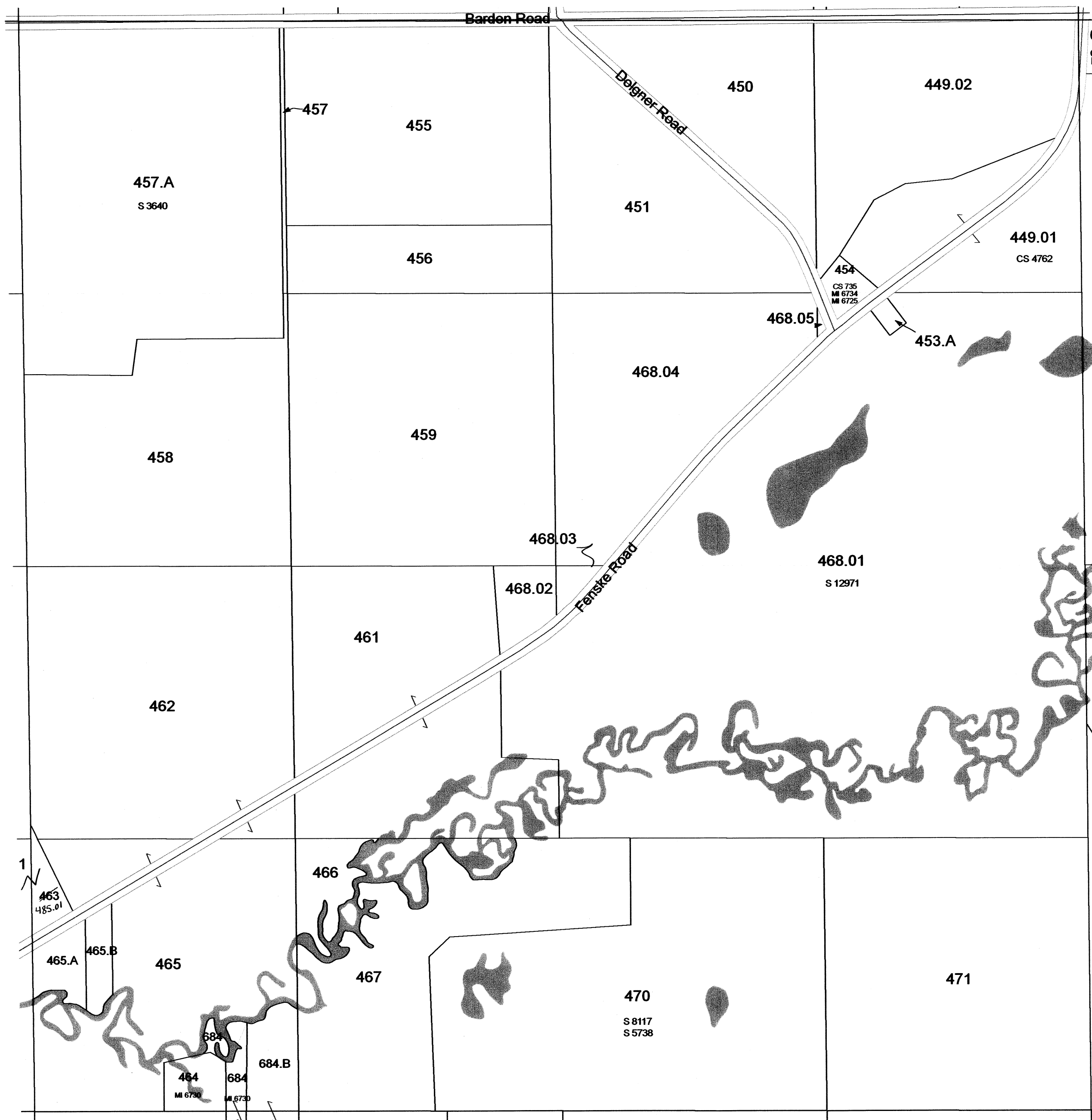

SEE SECTION 36 TOWN OF MARCELLON

Replaced
2011

TOWN OF MARCELLON

SECTION 18 T13N R10E

1 inch = 400 feet 1:4,800

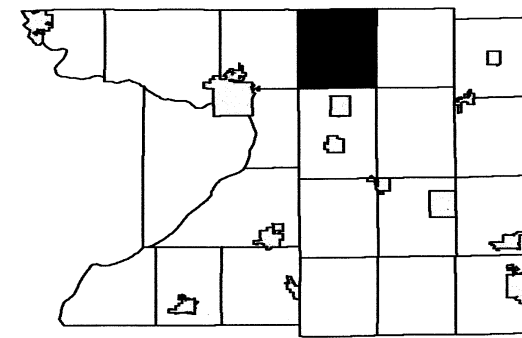

6	5	4	3	2	1
7	8	9	10	11	12
13	14	15	16	17	18
19	20	21	22	23	24
25	26	27	28	29	30
31	32	33	34	35	36

SEE SECTION 07 TOWN OF MARCELLON

SEE SECTION 13 TOWN OF FORT WINNEBAGO

SEE SECTION 17 TOWN OF MARCELLON

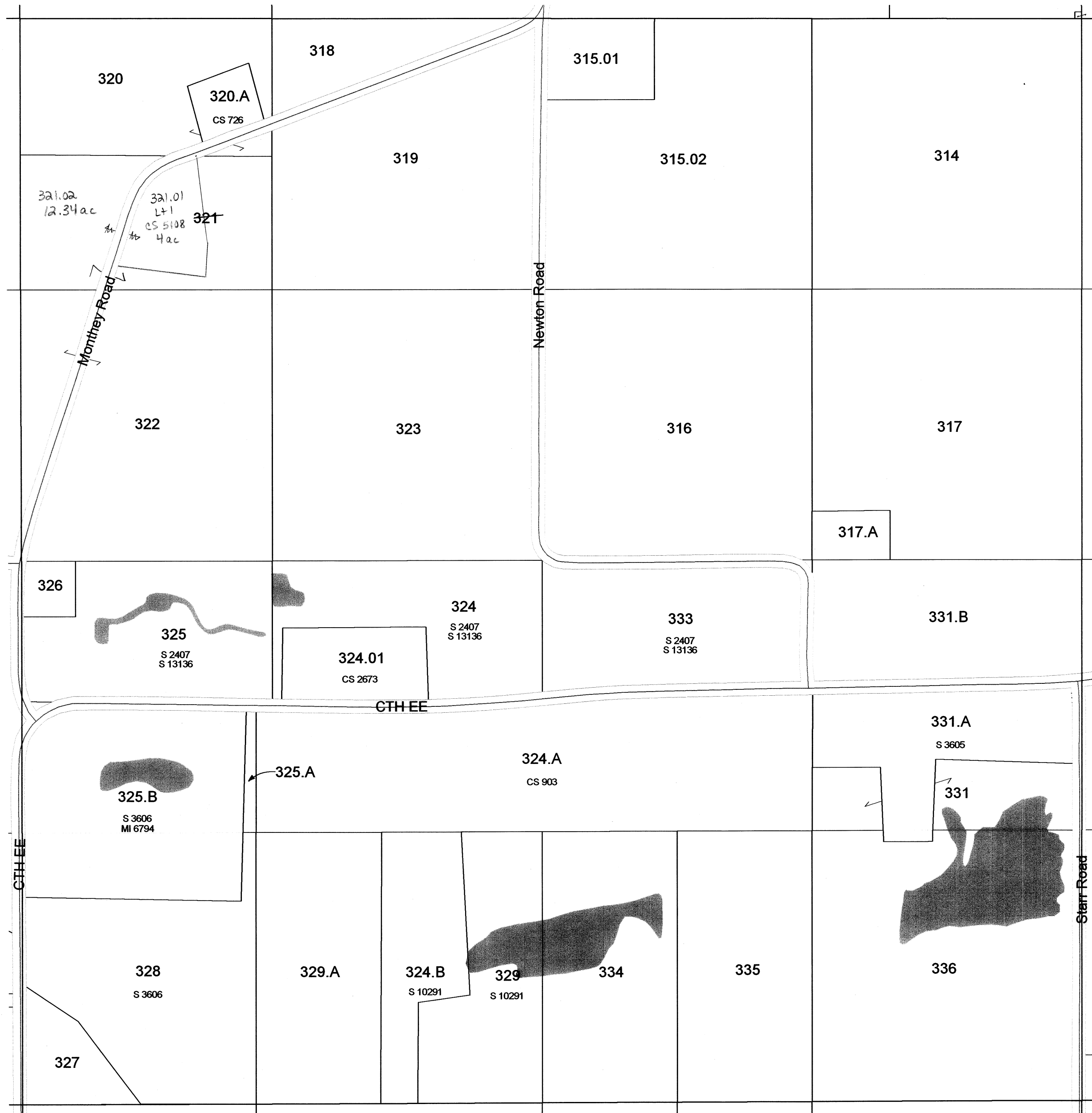

SEE SECTION 19 TOWN OF MARCELLON

Replaced
2011

TOWN OF MARCELLON

SECTION 14 T13N R10E

1 inch = 400 feet 1:4,800

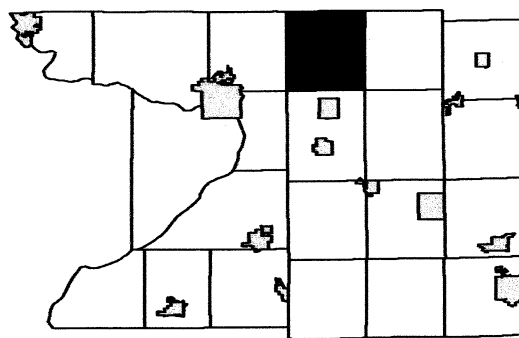

6	5	4	3	2	1
7	8	9	10	11	12
18	17	16	15	14	13
19	20	21	22	23	24
30	29	28	27	26	25
31	32	33	34	35	36

SEE SECTION 11 TOWN OF MARCELLON

SEE SECTION 15 TOWN OF MARCELLON

SEE SECTION 13 TOWN OF MARCELLON

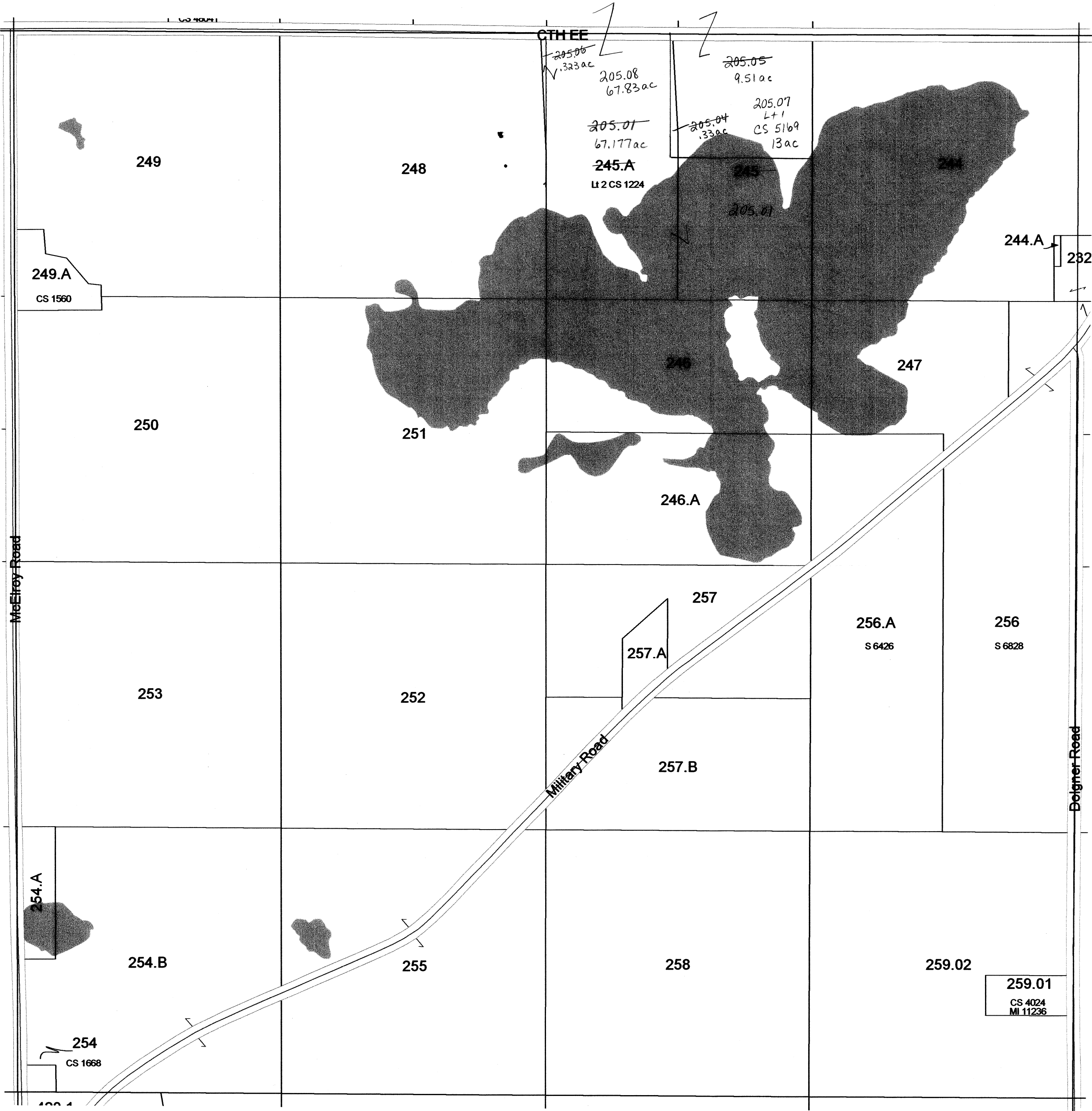

SEE SECTION 23 TOWN OF MARCELLON

Replaced
2011

TOWN OF MARCELLON

SECTION 11 T13N R10E

1 inch = 400 feet 1:4,800

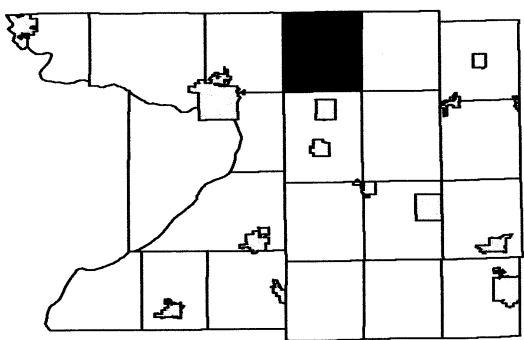

6	5	4	3	2	1
7	8	9	10	11	12
18	17	16	15	14	13
19	20	21	22	23	24
30	29	28	27	26	25
31	32	33	34	35	36

SEE SECTION 02 TOWN OF MARCELLON

SEE SECTION 10 TOWN OF MARCELLON

SEE SECTION 12 TOWN OF MARCELLON

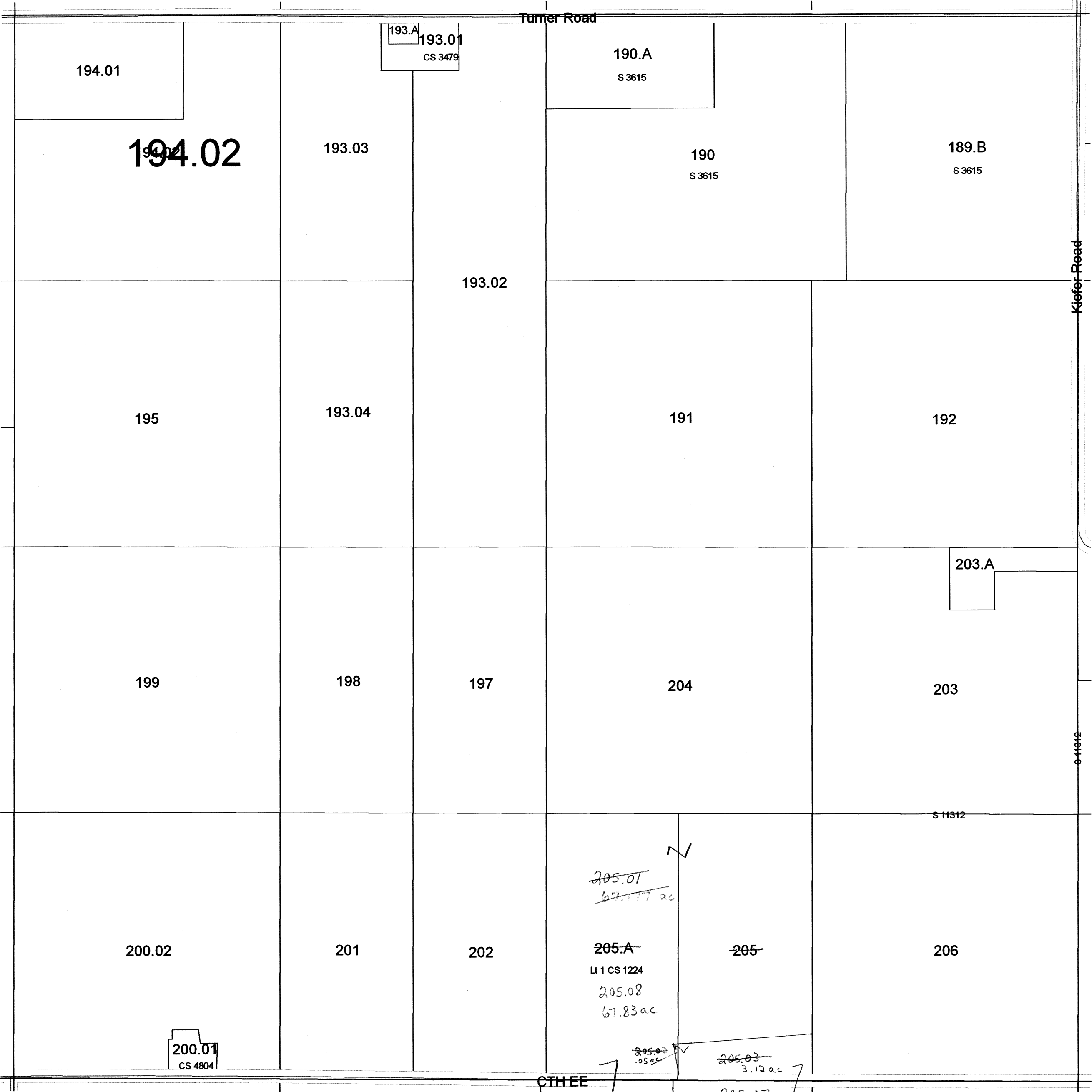

SEE SECTION 14 TOWN OF MARCELLON

Replaced
2011

TOWN OF MARCELLON

SECTION 10 T13N R10E

1 inch = 400 feet 1:4,800

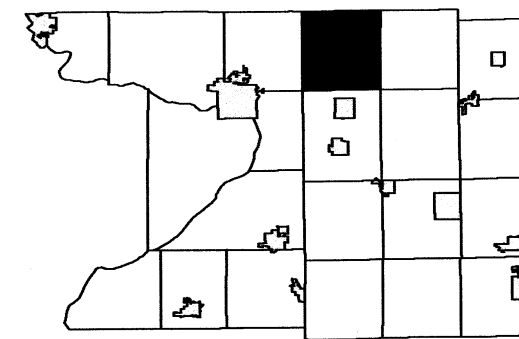

6	5	4	3	2	1
7	8	9	10	11	12
18	17	16	15	14	13
19	20	21	22	23	24
30	29	28	27	26	25
31	32	33	34	35	36

SEE SECTION 03 TOWN OF MARCELLON

SEE SECTION 09 TOWN OF MARCELLON

SEE SECTION 11 TOWN OF MARCELLON



SEE SECTION 15 TOWN OF MARCELLON

TOWN OF MARCELLON

SEE MARQUETTE COUNTY

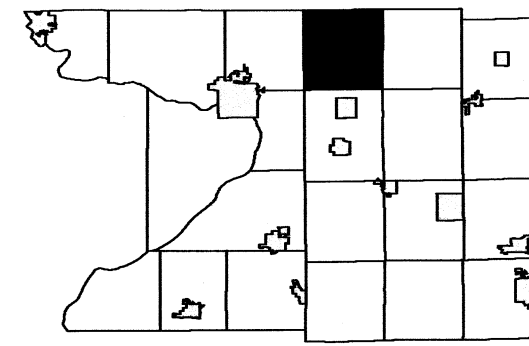

6	5	4	3	2	1
7	8	9	10	11	12
18	17	16	15	14	13
19	20	21	22	23	24
30	29	28	27	26	25
31	32	33	34	35	36

SEE TOWN OF FORT WINNEBAGO

SEE TOWN OF SCOTT

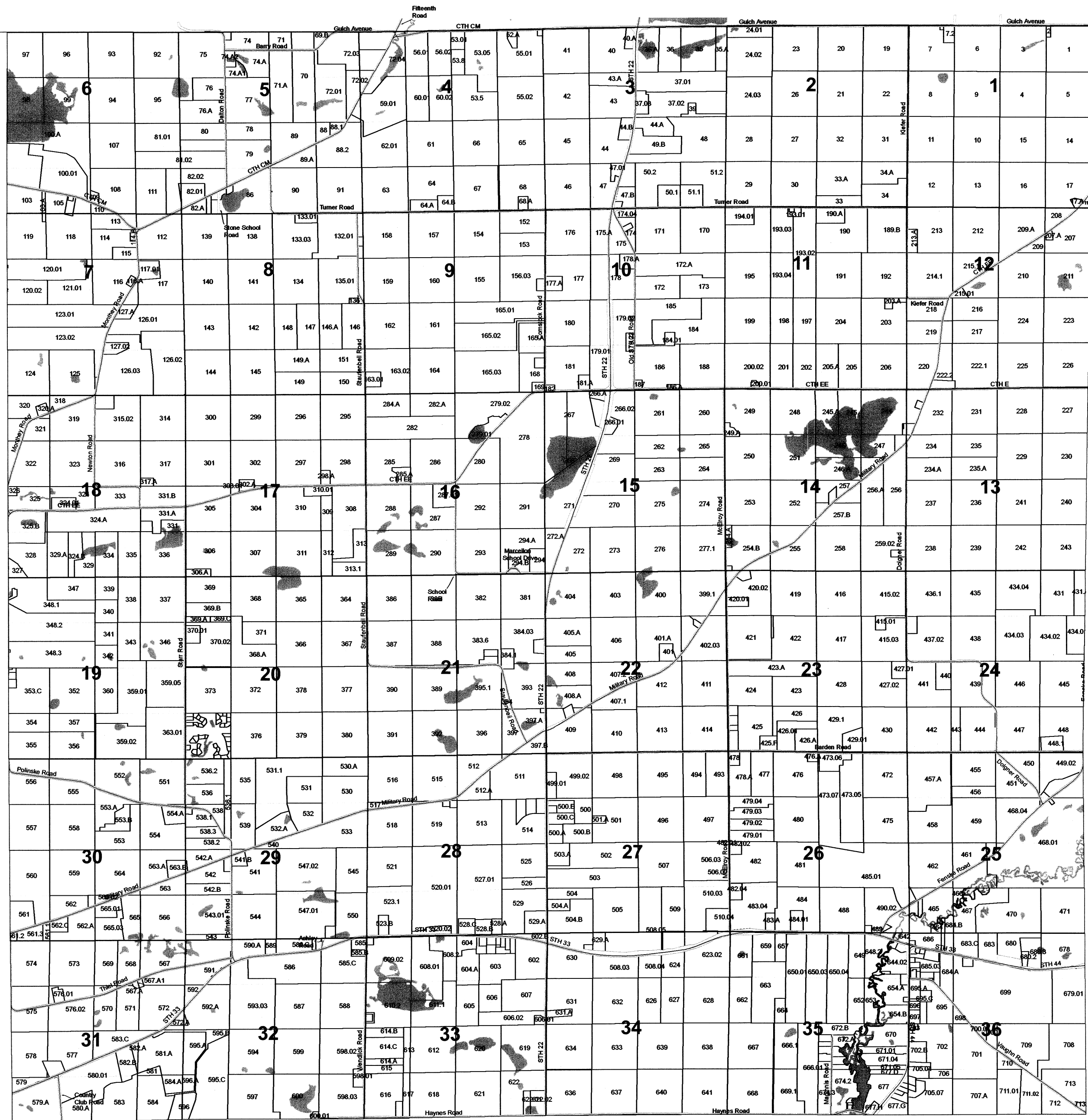

SEE TOWN OF WYOCENA

TOWN OF MARCELLON

SECTION 30 T13N R10E

1 inch = 400 feet 1:4,800

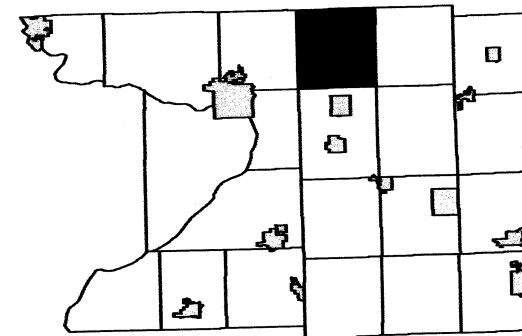

6	5	4	3	2	1
7	8	9	10	11	12
18	17	16	15	14	13
19	20	21	22	23	24
29	28	27	26	25	
31	32	33	34	35	36

SEE SECTION 19 TOWN OF MARCELLON

SEE SECTION 25 TOWN OF FORT WINNEBAGO

SEE SECTION 29 TOWN OF MARCELLON

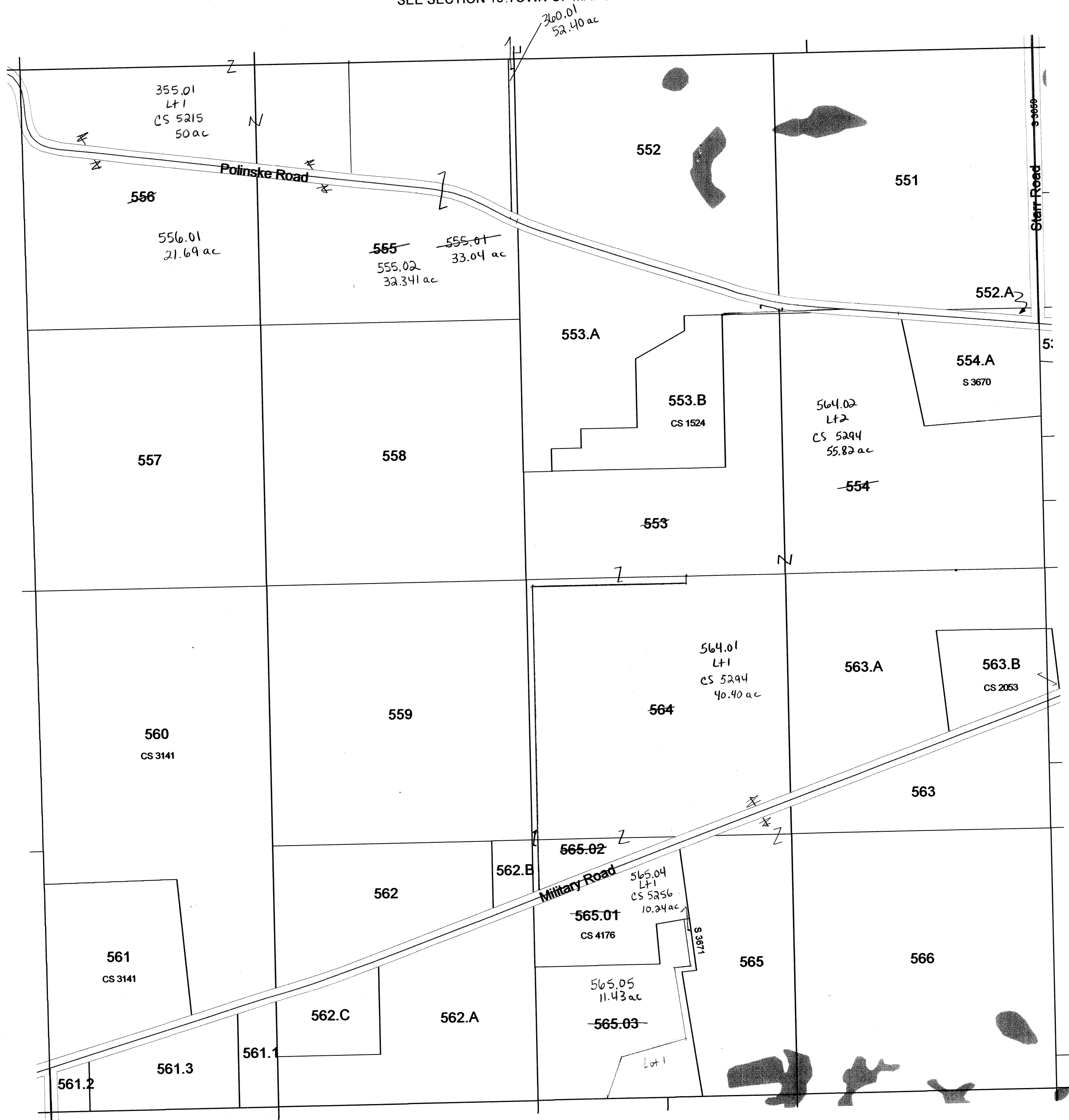

SEE SECTION 31 TOWN OF MARCELLON

Scanned
2012

Section 30
T13N R10E

TOWN OF MARCELLON

SECTION 23 T13N R10E

1 inch = 400 feet 1:4,800

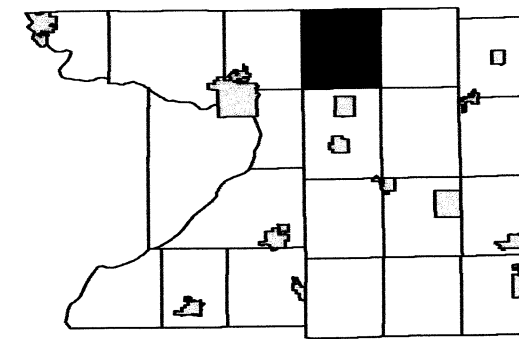

6	5	4	3	2	1
7	8	9	10	11	12
18	17	16	15	14	13
19	20	21	22	23	24
30	29	28	27	26	25
31	32	33	34	35	36

SEE SECTION 14 TOWN OF MARCELLON

SEE SECTION 22 TOWN OF MARCELLON



SEE SECTION 24 TOWN OF MARCELLON

SEE SECTION 26 TOWN OF MARCELLON

TOWN OF MARCELLON

SECTION 19 T13N R10E

1 inch = 400 feet 1:4,800

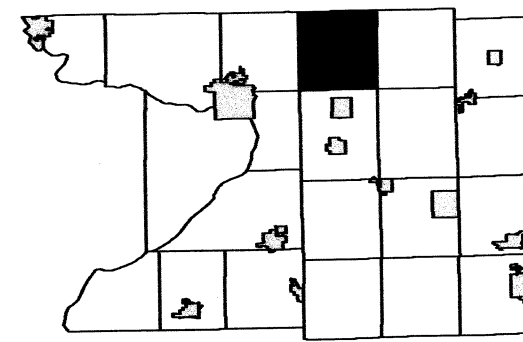

6	5	4	3	2	1
7	8	9	10	11	12
18	17	16	15	14	13
24	23	22	21	20	19
30	29	28	27	26	25
31	32	33	34	35	36

SEE SECTION 18 TOWN OF MARCELLON

SEE SECTION 24 TOWN OF FORT WINNEBAGO

SEE SECTION 20 TOWN OF MARCELLON

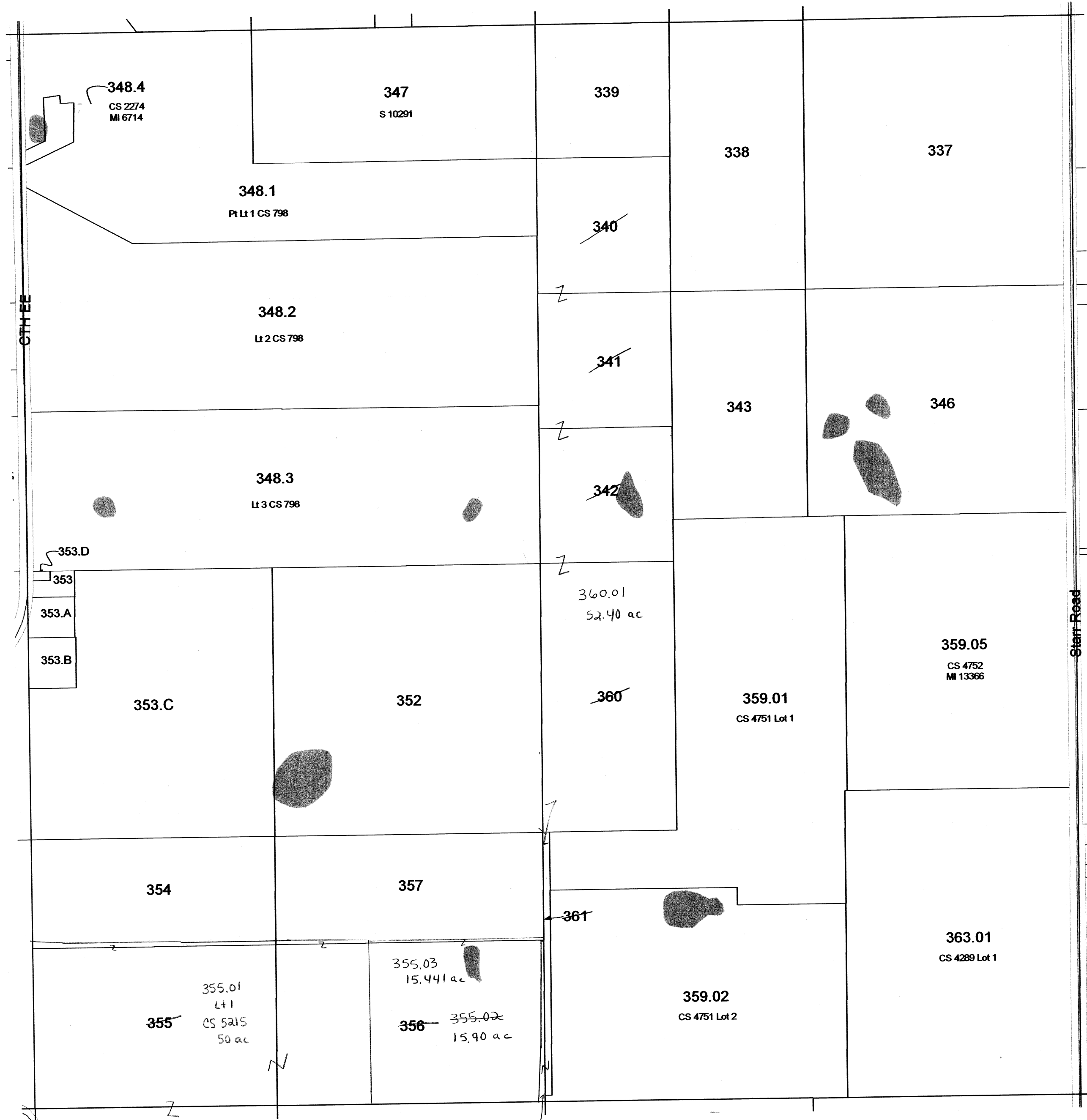

SEE SECTION 30 TOWN OF MARCELLON

Scanned
2012

TOWN OF MARCELLON

SECTION 16 T13N R10E

1 inch = 400 feet 1:4,800

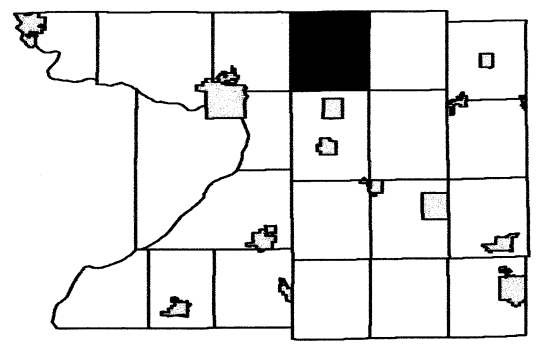

6	5	4	3	2	1
7	8	9	10	11	12
18	17	16	15	14	13
19	20	21	22	23	24
30	29	28	27	26	25
31	32	33	34	35	36

SEE SECTION 09 TOWN OF MARCELLON

SEE SECTION 17 TOWN OF MARCELLON

SEE SECTION 15 TOWN OF MARCELLON

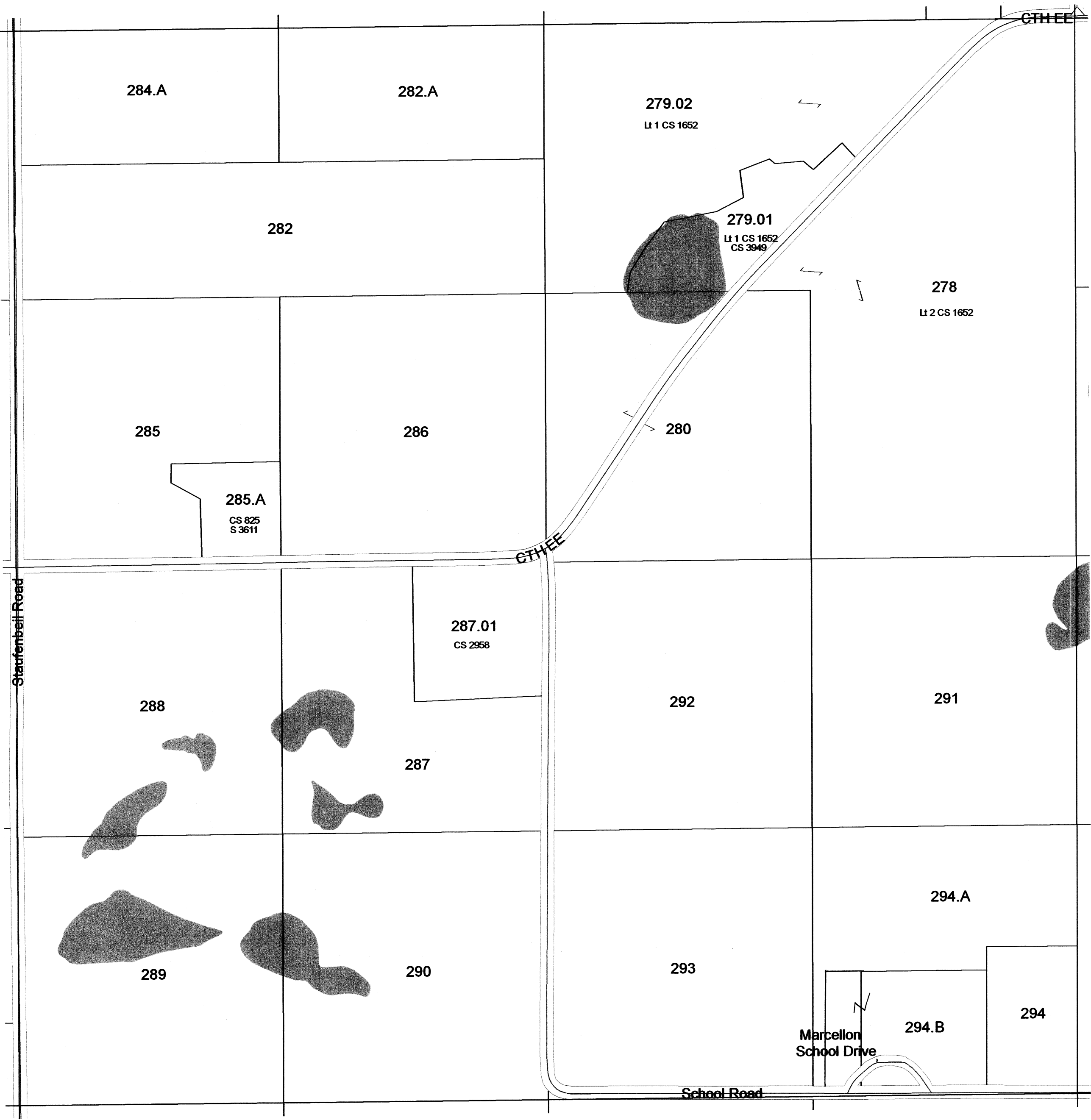

SEE SECTION 21 TOWN OF MARCELLON

TOWN OF MARCELLON

SECTION 10 T13N R10E

1 inch = 400 feet 1:4,800

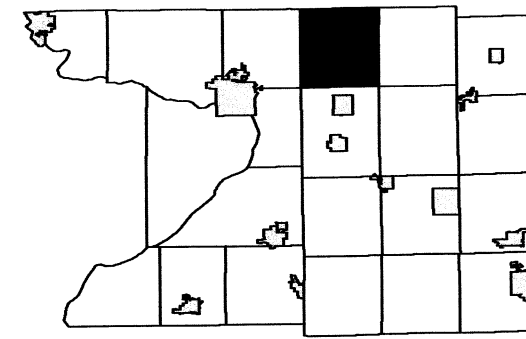

6	5	4	3	2	1
7	8	9	10	11	12
18	17	16	15	14	13
19	20	21	22	23	24
30	29	28	27	26	25
31	32	33	34	35	36

SEE SECTION 03 TOWN OF MARCELLON

SEE SECTION 09 TOWN OF MARCELLON

SEE SECTION 11 TOWN OF MARCELLON



SEE SECTION 15 TOWN OF MARCELLON

Scanned
2012

SEE MARQUETTE COUNTY

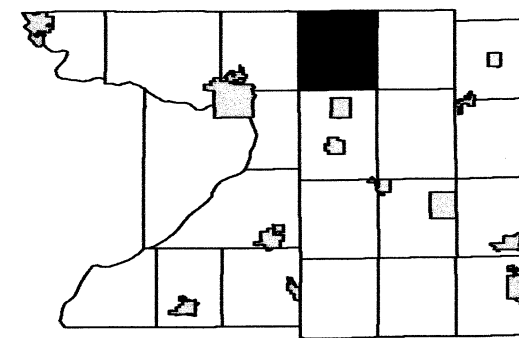

6	5	4	3		1
7	8	9	10	11	12
18	17	16	15	14	13
19	20	21	22	23	24
30	29	28	27	26	25
31	32	33	34	35	36

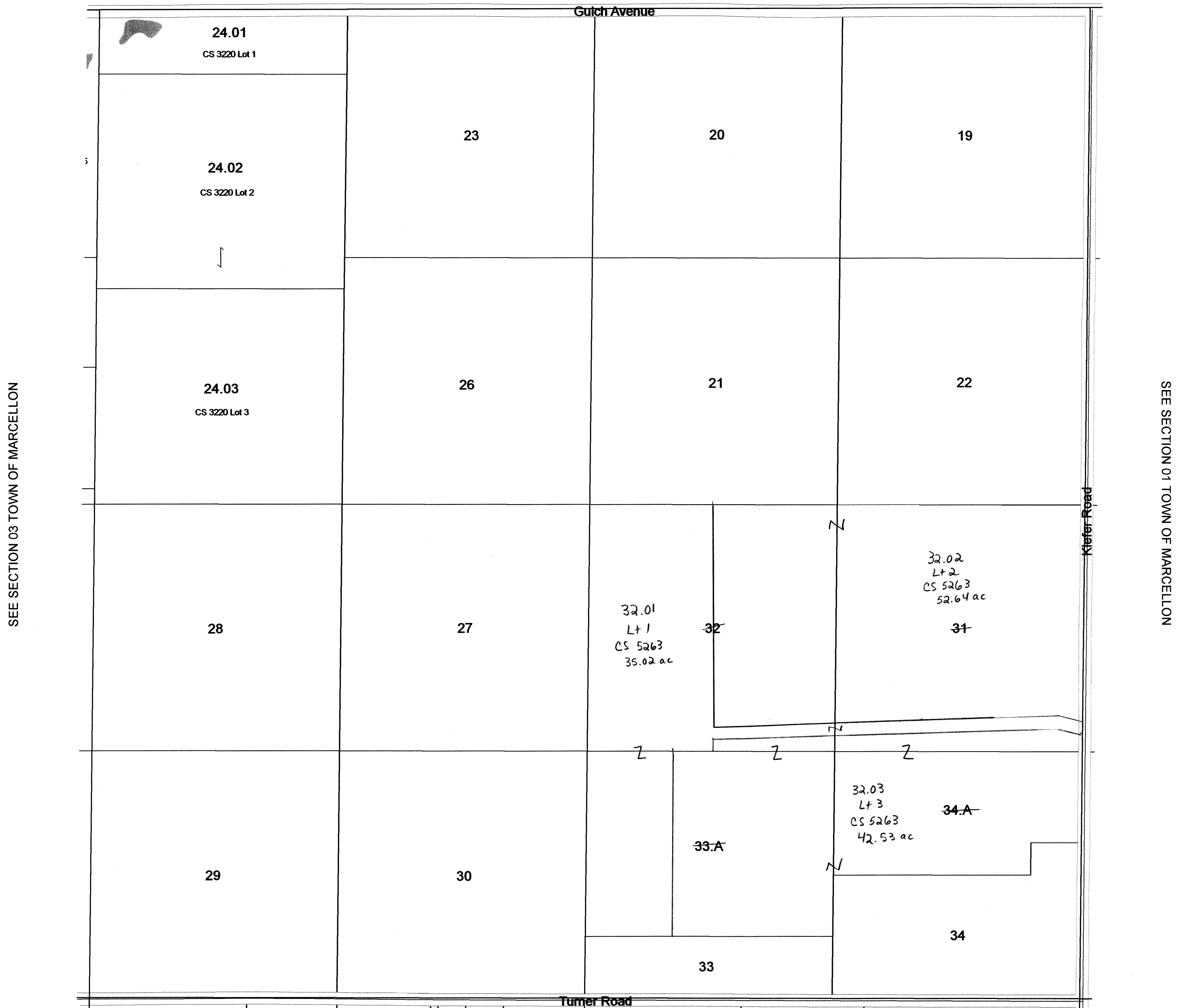

TOWN OF MARCELLON

SECTION 1 T13N R10E

1 inch = 400 feet 1:4,800

SEE MARQUETTE COUNTY

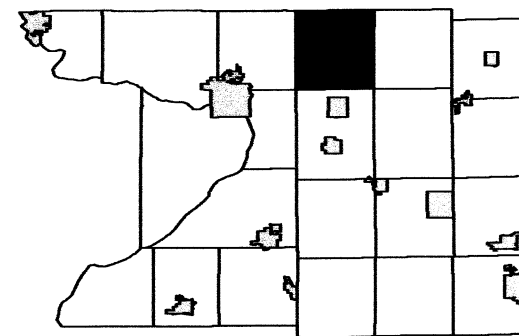

6	5	4	3	2	
7	8	9	10	11	12
18	17	16	15	14	13
19	20	21	22	23	24
30	29	28	27	26	25
31	32	33	34	35	36

SEE SECTION 02 TOWN OF MARCELLON

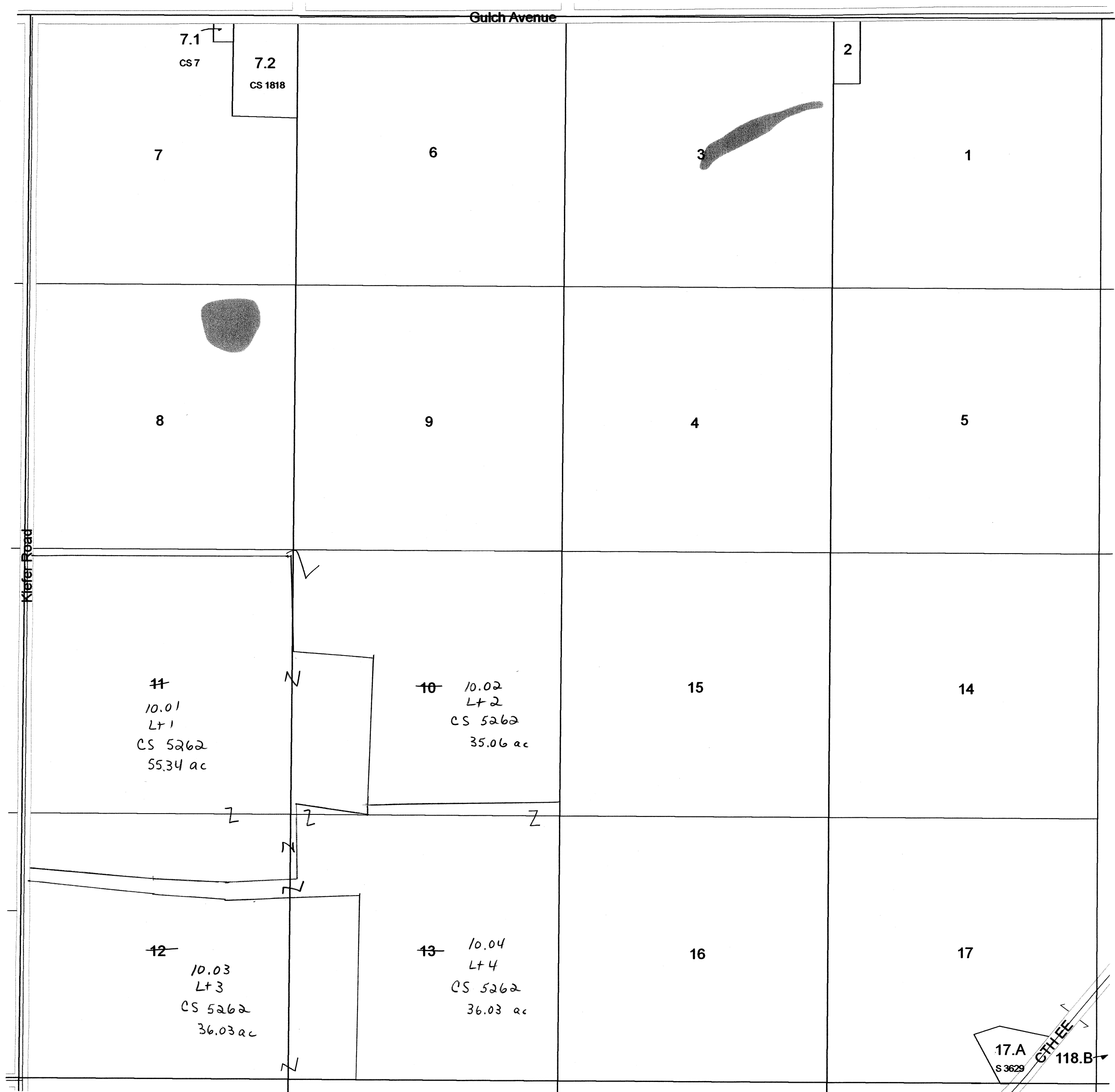

SEE SECTION 06 TOWN OF SCOTT

SEE SECTION 12 TOWN OF MARCELLON

6	5	4	3	2	1
7	8	9	10	11	12
18	17	16	15	14	13
19	20	21	22	23	24
30	29	28	27	26	25
31	32	33	34	35	36

SEE TOWN OF SCOTT

SEE TOWN OF FORT WINNEBAGO

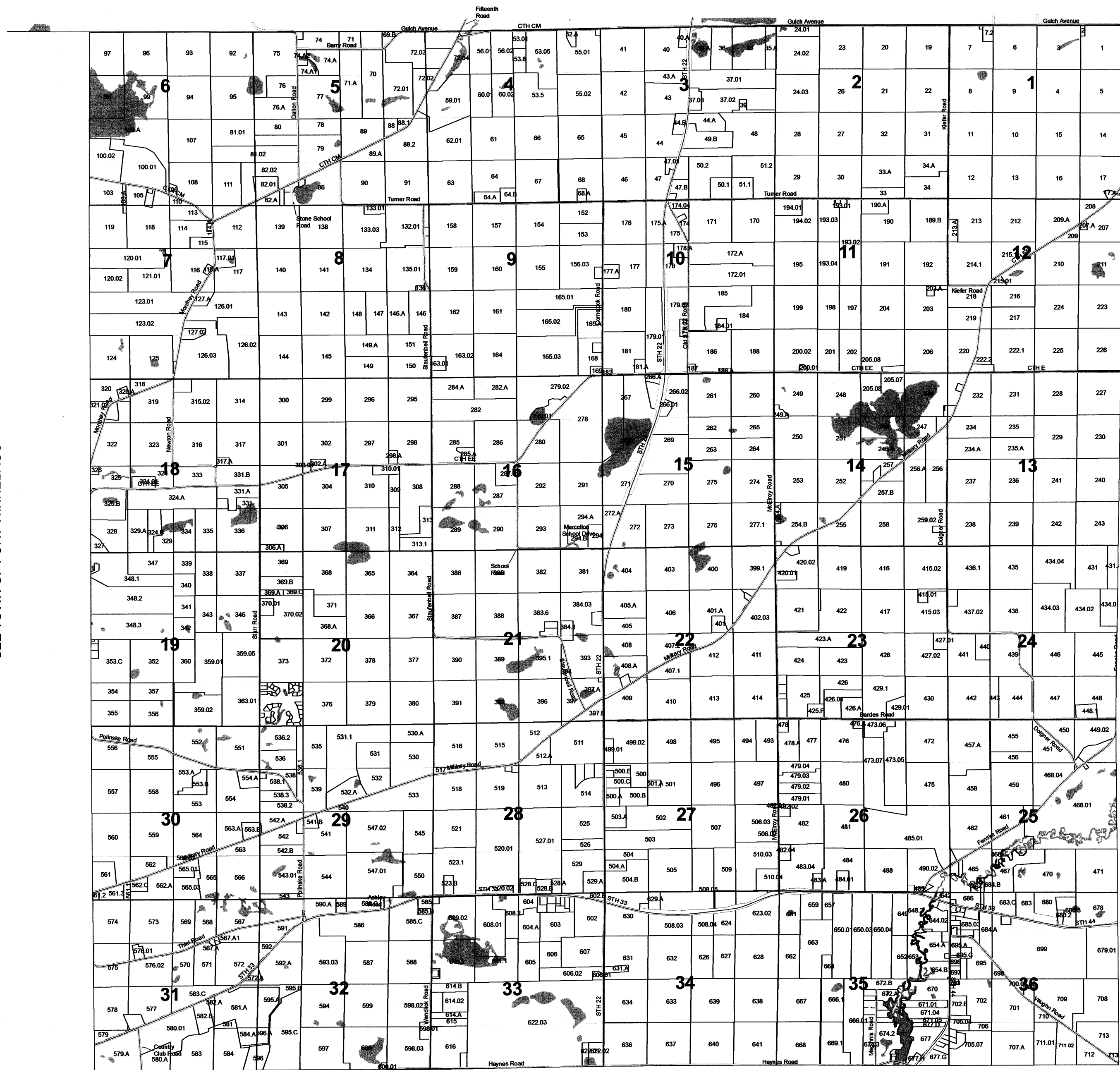

Scanned
2012

TOWN OF MARCELLON

SEE MARQUETTE COUNTY

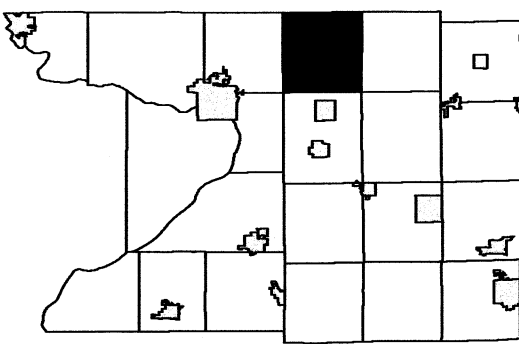

6	5	4	3	2	1
7	8	9	10	11	12
18	17	16	15	14	13
19	20	21	22	23	24
30	29	28	27	26	25
31	32	33	34	35	36

SEE TOWN OF FORT WINNEBAGO

SEE TOWN OF SCOTT

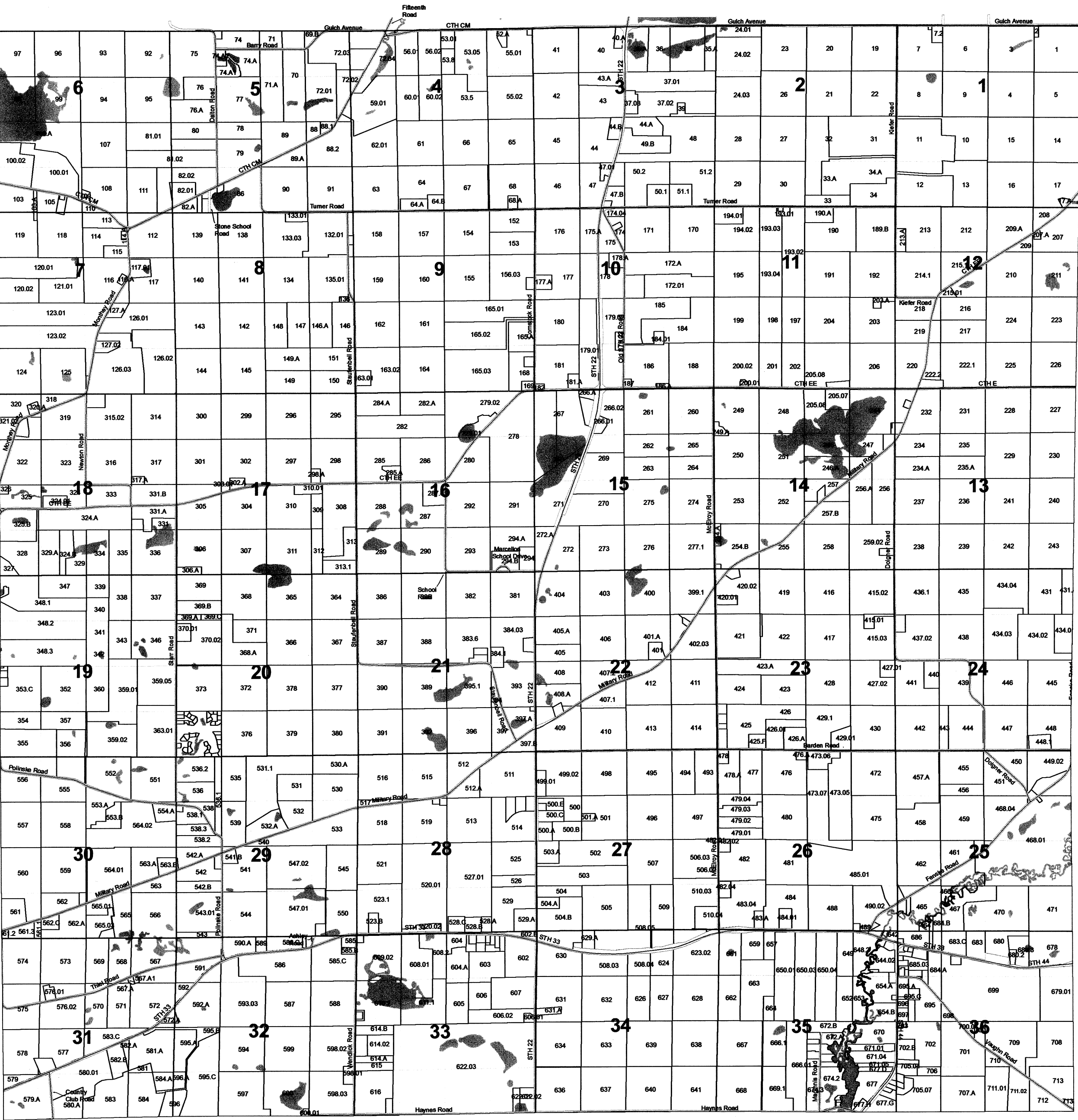

SEE TOWN OF WOCENA

TOWN OF MARCELLON

SECTION 1 T13N R10E

1 inch = 400 feet 1:4,800

SEE MARQUETTE COUNTY

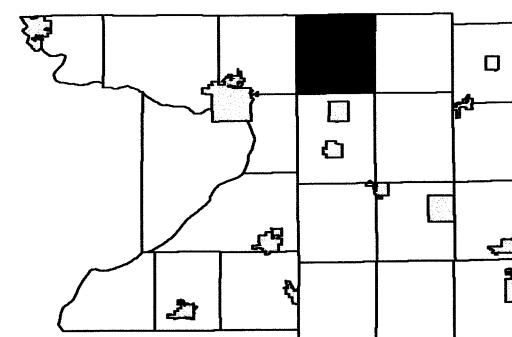

6	5	4	3	2	
7	8	9	10	11	12
18	17	16	15	14	13
19	20	21	22	23	24
30	29	28	27	26	25
31	32	33	34	35	36

SEE SECTION 02 TOWN OF MARCELLON

SEE SECTION 06 TOWN OF SCOTT

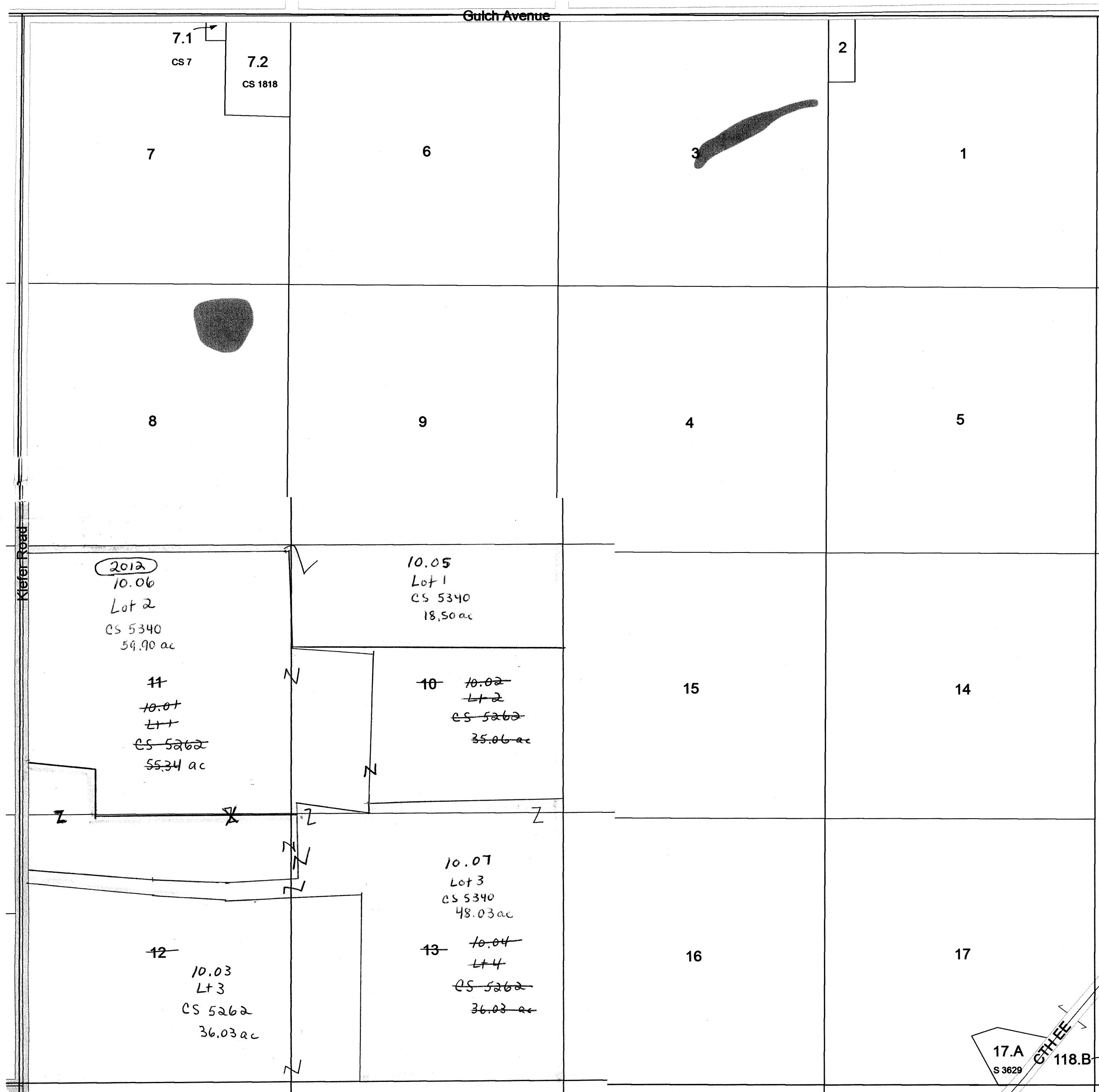

SEE SECTION 12 TOWN OF MARCELLON

Scanned
2013

TOWN OF MARCELLON

SECTION 1 T13N R10E

1 inch = 400 feet 1:4,800

SEE MARQUETTE COUNTY

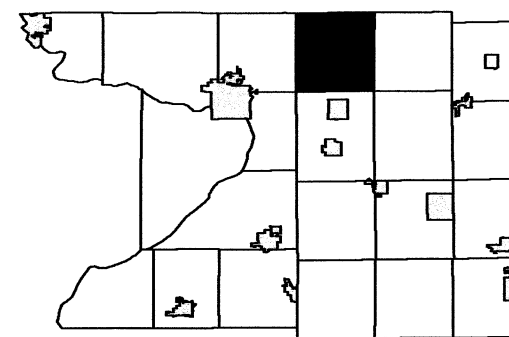

6	5	4	3	2	
7	8	9	10	11	12
18	17	16	15	14	13
19	20	21	22	23	24
30	29	28	27	26	25
31	32	33	34	35	36

SEE SECTION 12 TOWN OF MARCELLON



SEE SECTION 06 TOWN OF SCOTT

SEE SECTION 12 TOWN OF MARCELLON

TOWN OF MARCELLON

SECTION 7 T13N R10E

1 inch = 400 feet 1:4,800

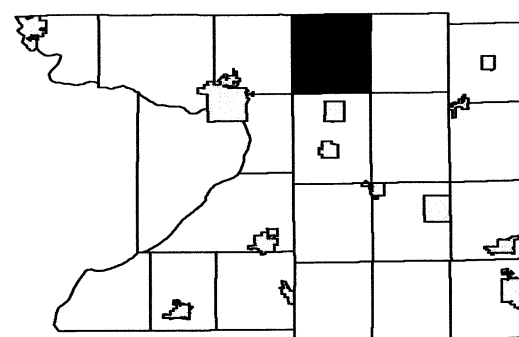

6	5	4	3	2	1
8	9	10	11	12	
18	17	16	15	14	13
19	20	21	22	23	24
30	29	28	27	26	25
31	32	33	34	35	36

SEE SECTION 06 TOWN OF MARCELLON

SEE SECTION 12 TOWN OF FORT WINNEBAGO

SEE SECTION 08 TOWN OF MARCELLON

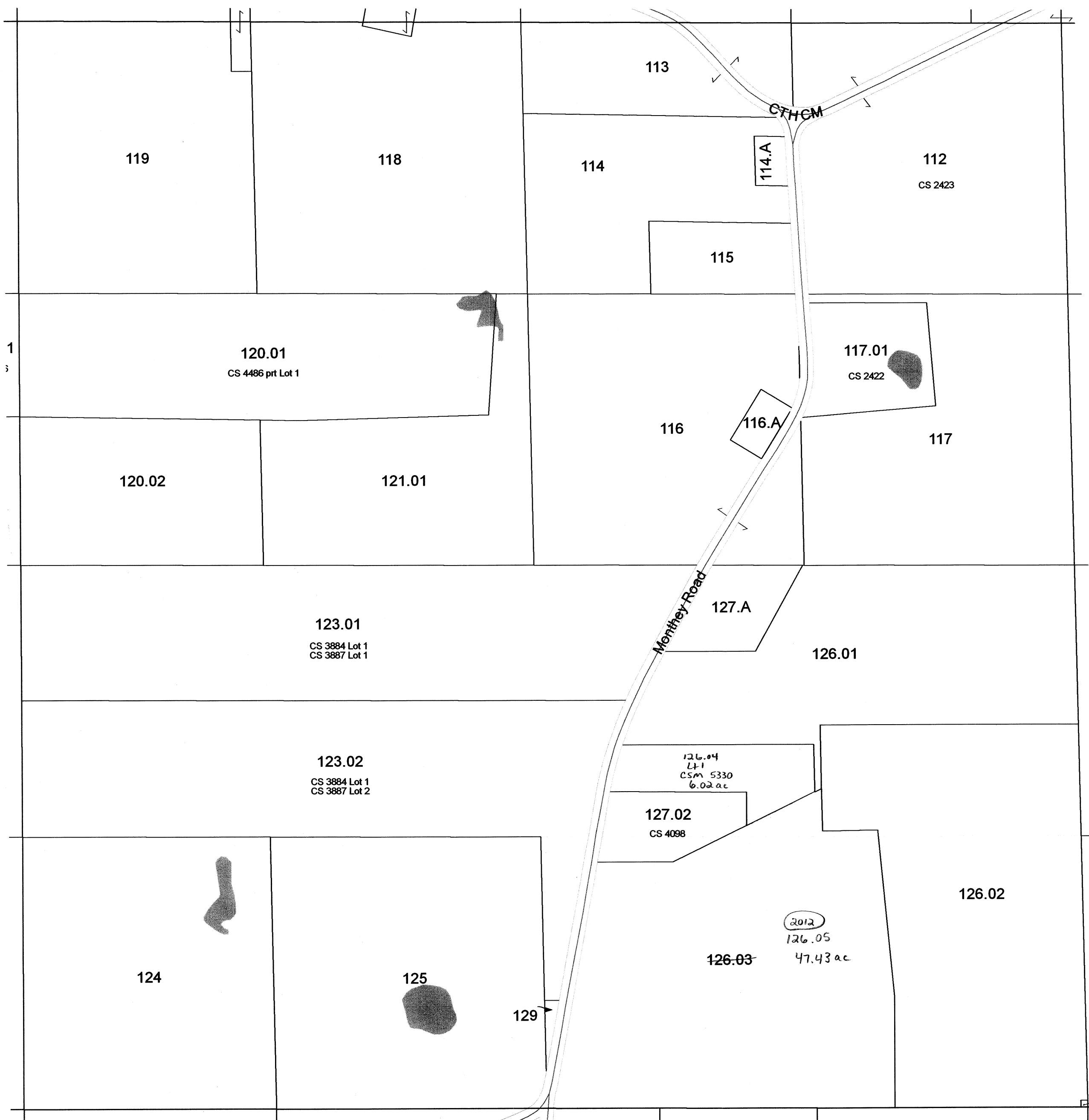

SEE SECTION 18 TOWN OF MARCELLON

TOWN OF MARCELLON

SECTION 11 T13N R10E

1 inch = 400 feet 1:4,800

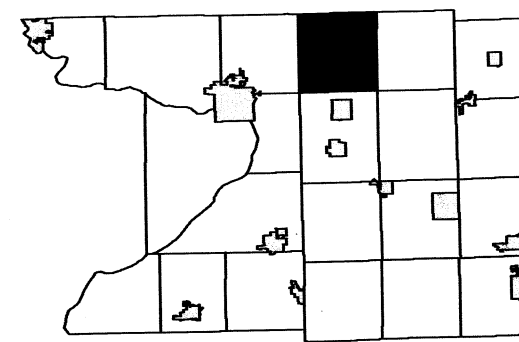

6	5	4	3	2	1
7	8	9	10	11	12
18	17	16	15	14	13
19	20	21	22	23	24
30	29	28	27	26	25
31	32	33	34	35	36

SEE SECTION 02 TOWN OF MARCELLON

SEE SECTION 10 TOWN OF MARCELLON

SEE SECTION 12 TOWN OF MARCELLON

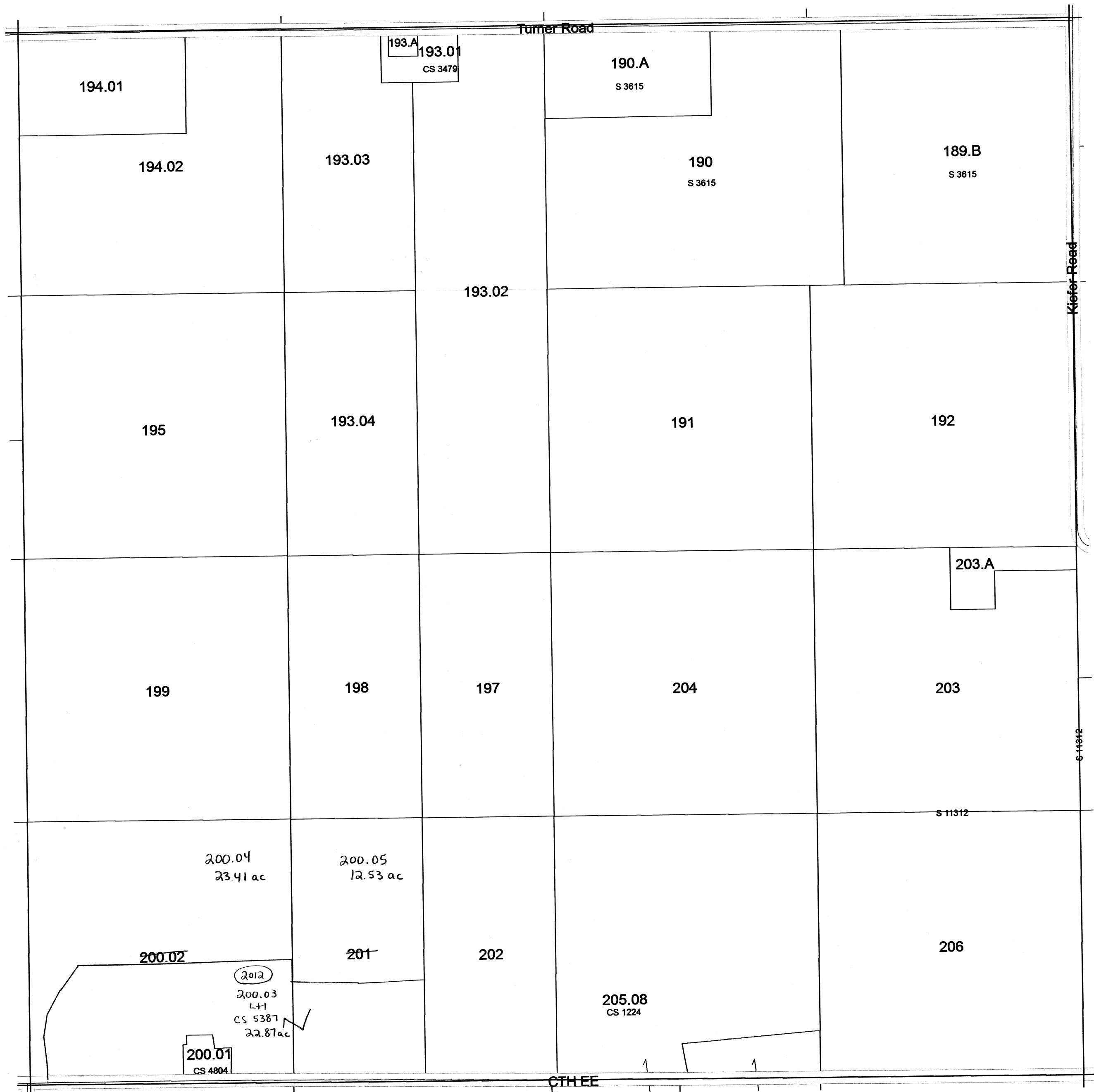

SEE SECTION 14 TOWN OF MARCELLON

Scanned
2013

Section 11
T13N R10E

TOWN OF MARCELLON

SECTION 21 T13N R10E

1 inch = 400 feet 1:4,800

SEE SECTION 16 TOWN OF MARCELLON

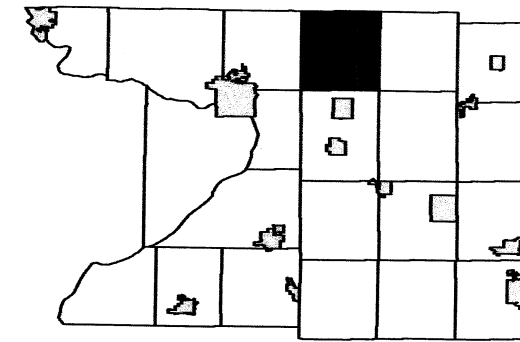

6	5	4	3	2	1
7	8	9	10	11	12
18	17	16	15	14	13
19	20	22	23	24	
30	29	28	27	26	25
31	32	33	34	35	36

SEE SECTION 20 TOWN OF MARCELLON

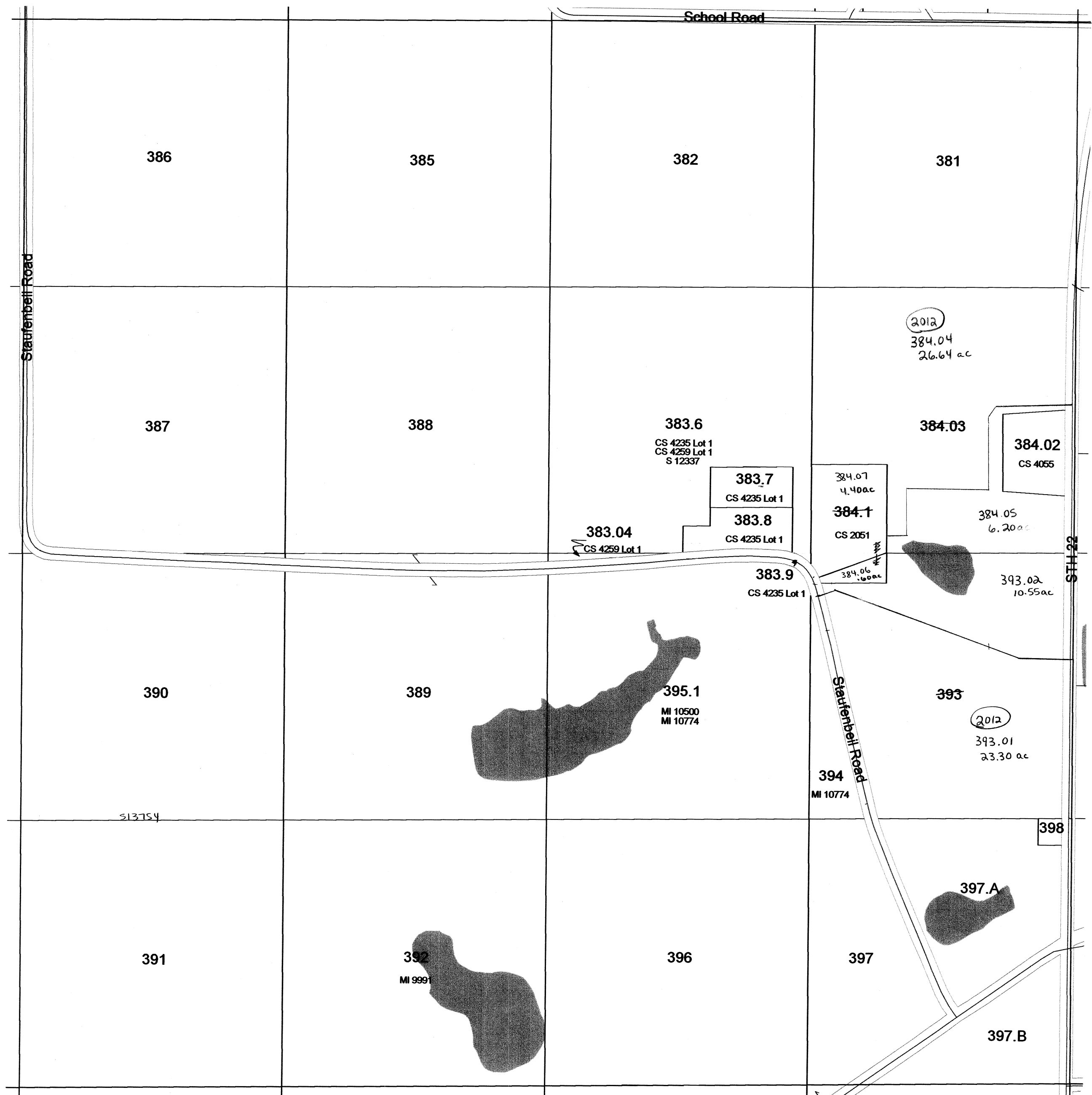

SEE SECTION 22 TOWN OF MARCELLON

TOWN OF MARCELLON

SECTION 24 T13N R10E

1 inch = 400 feet 1:4,800

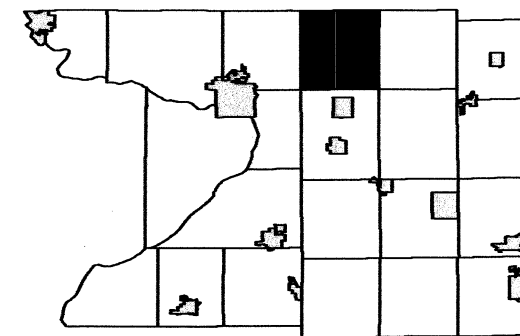

6	5	4	3	2	1
7	8	9	10	11	12
18	17	16	15	14	13
19	20	21	22	23	24
30	29	28	27	26	25
31	32	33	34	35	36

SEE SECTION 13 TOWN OF MARCELLON

SEE SECTION 23 TOWN OF MARCELLON

SEE SECTION 19 TOWN OF SCOTT



SEE SECTION 25 TOWN OF MARCELLON

TOWN OF MARCELLON

SECTION 28 T13N R10E

1 inch = 400 feet 1:4,800

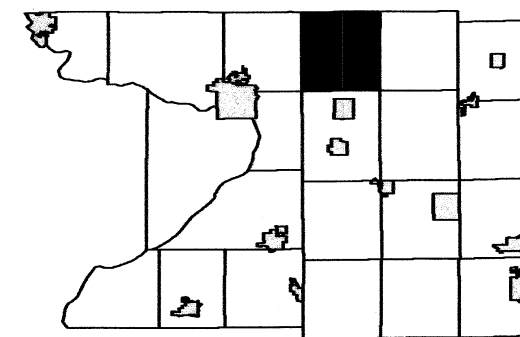

6	5	4	3	2	1
7	8	9	10	11	12
18	17	16	15	14	13
19	20	21	22	23	24
30	29	28	27	26	25
31	32	33	34	35	36

SEE SECTION 21 TOWN OF MARCELLON

SEE SECTION 29 TOWN OF MARCELLON

SEE SECTION 27 TOWN OF MARCELLON

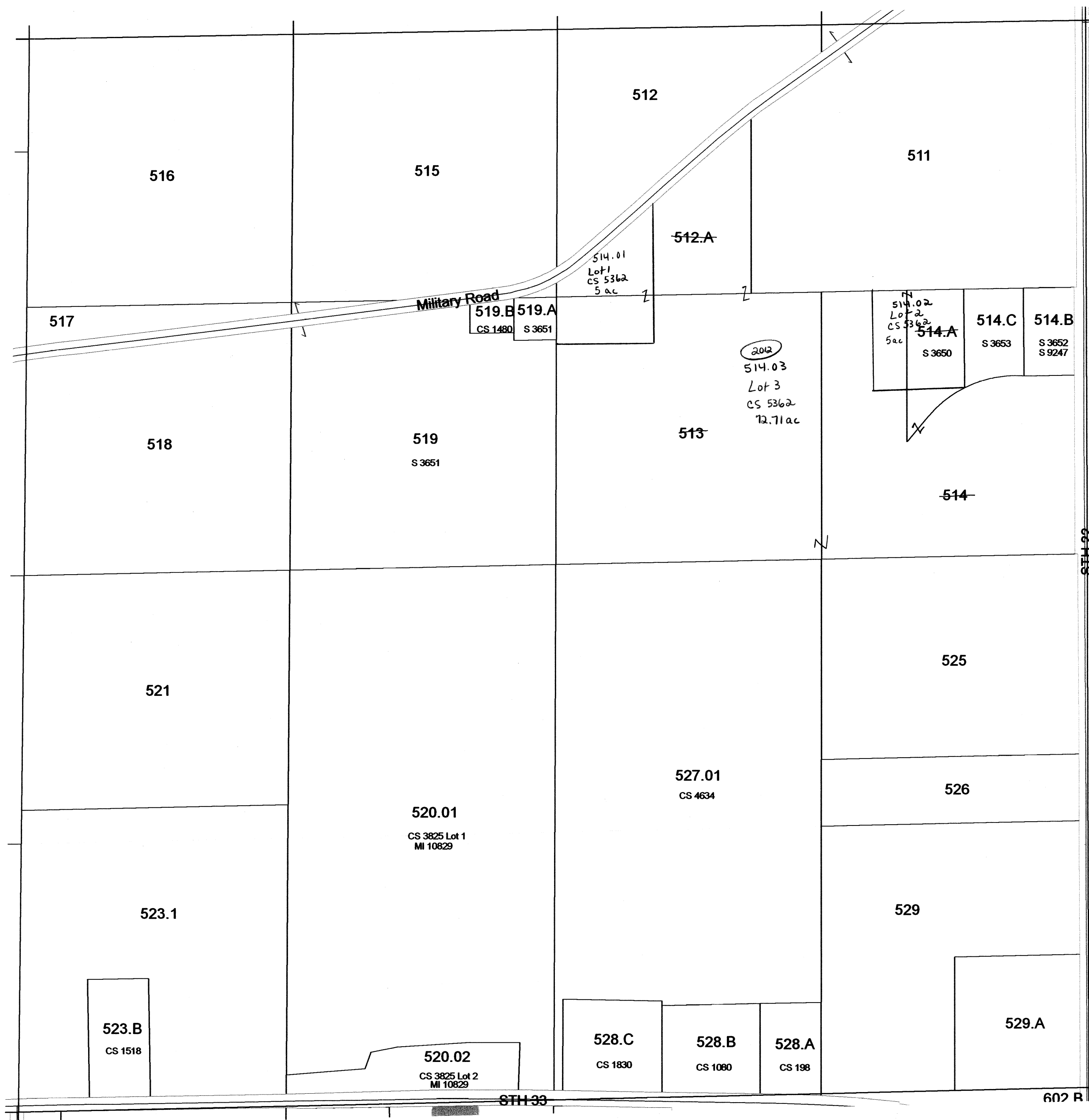

SEE SECTION 33 TOWN OF MARCELLON

Scanned
2013

TOWN OF MARCELLON

SEE MARQUETTE COUNTY

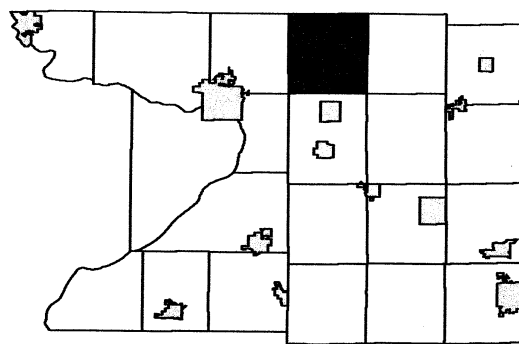

6	5	4	3	2	1
7	8	9	10	11	12
18	17	16	15	14	13
19	20	21	22	23	24
30	29	28	27	26	25
31	32	33	34	35	36

SEE TOWN OF FORT WINNEBAGO

SEE TOWN OF SCOTT

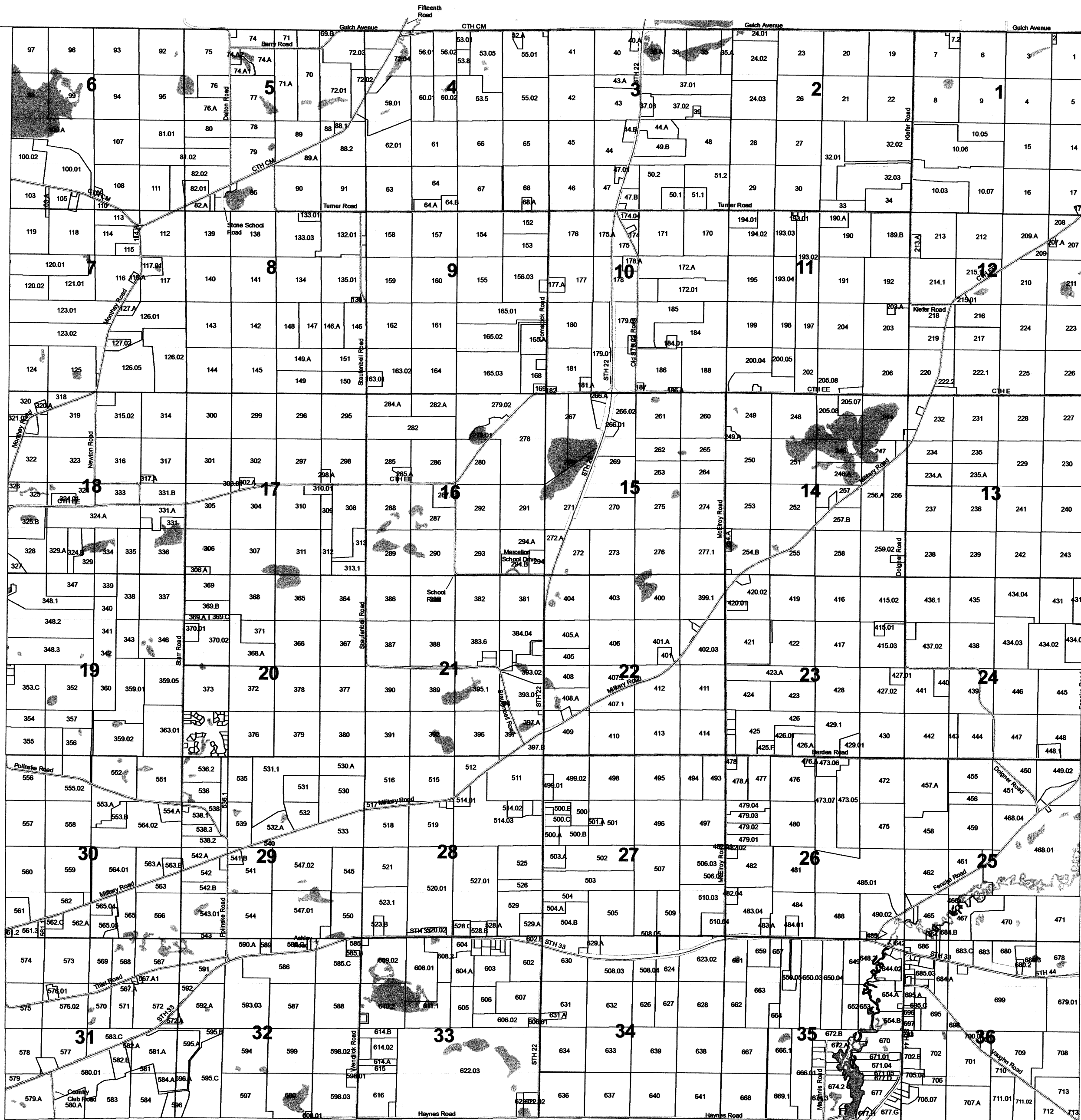

SEE TOWN OF WYCENA

REPLACED
2014

SEE MARQUETTE COUNTY

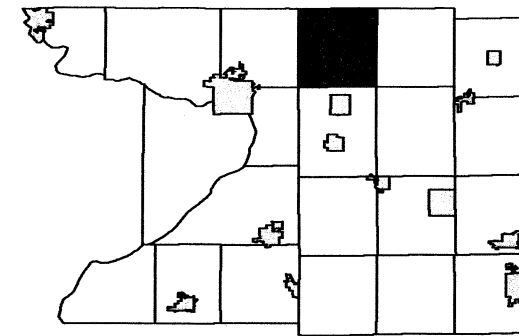

6	5	4	3	2	
7	8	9	10	11	12
18	17	16	15	14	13
19	20	21	22	23	24
30	29	28	27	26	25
31	32	33	34	35	36

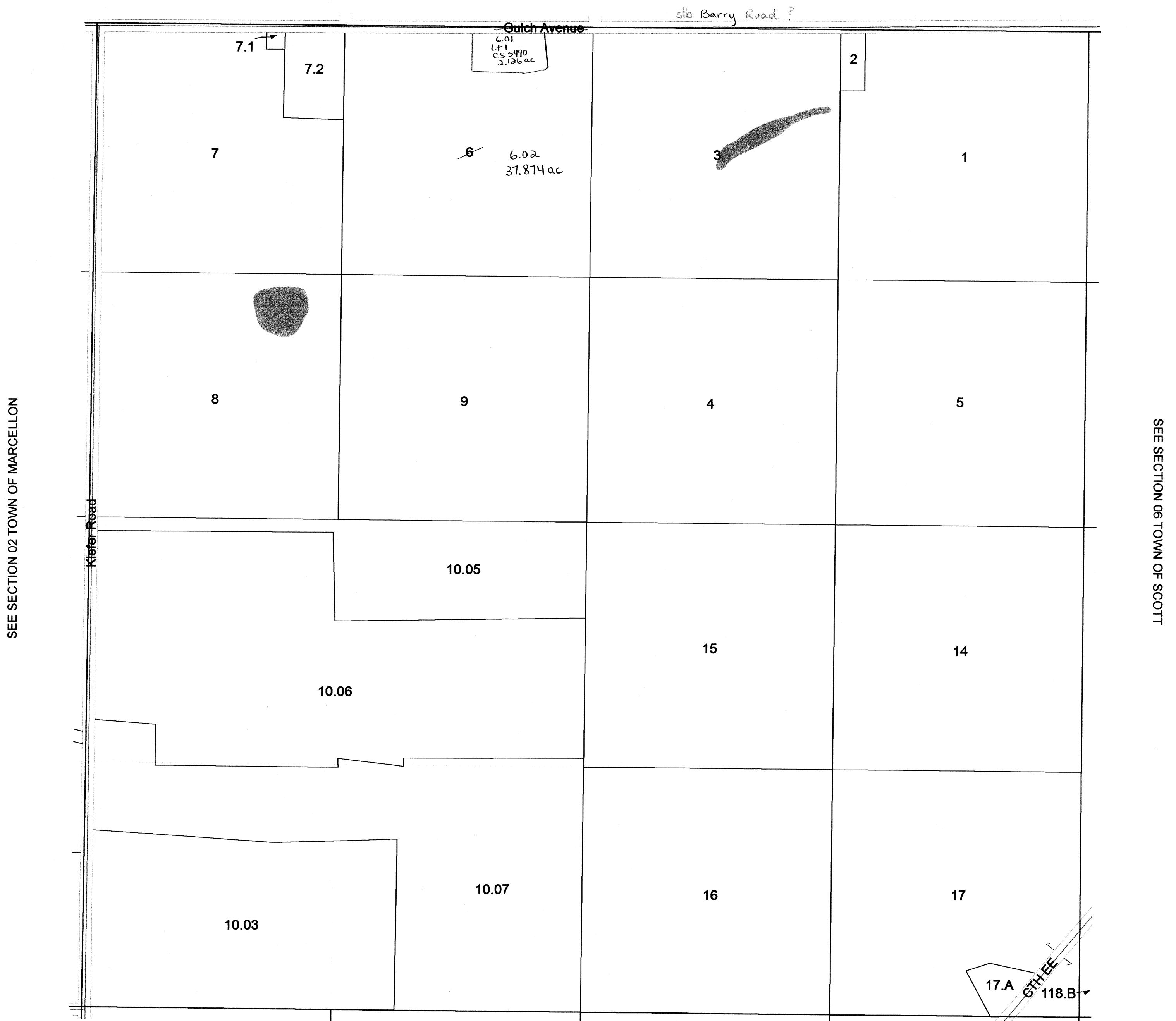
REPLACED
2014

Section 01
T13N R10E

TOWN OF MARCELLON

SECTION 6 T13N R10E

1 inch = 400 feet 1:4,800

SEE MARQUETTE COUNTY

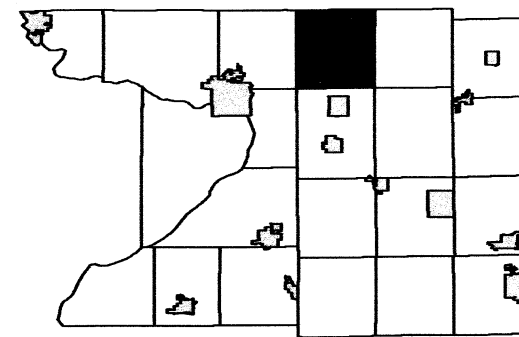

	5	4	3	2	1
7	8	9	10	11	12
18	17	16	15	14	13
19	20	21	22	23	24
30	29	28	27	26	25
31	32	33	34	35	36

SEE SECTION 01 TOWN OF FORT WINNEBAGO

SEE SECTION 05 TOWN OF MARCELLON



SEE SECTION 07 TOWN OF MARCELLON

REPLACED
2014

TOWN OF MARCELLON

SECTION 21 T13N R10E

1 inch = 400 feet 1:4,800

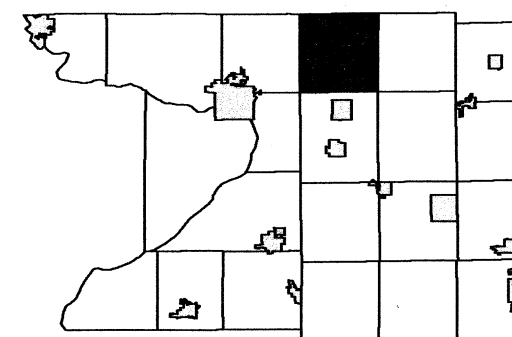

6	5	4	3	2	1
7	8	9	10	11	12
18	17	16	15	14	13
19	20	22	23	24	
30	29	28	27	26	25
31	32	33	34	35	36

SEE SECTION 16 TOWN OF MARCELLON

SEE SECTION 20 TOWN OF MARCELLON

SEE SECTION 22 TOWN OF MARCELLON

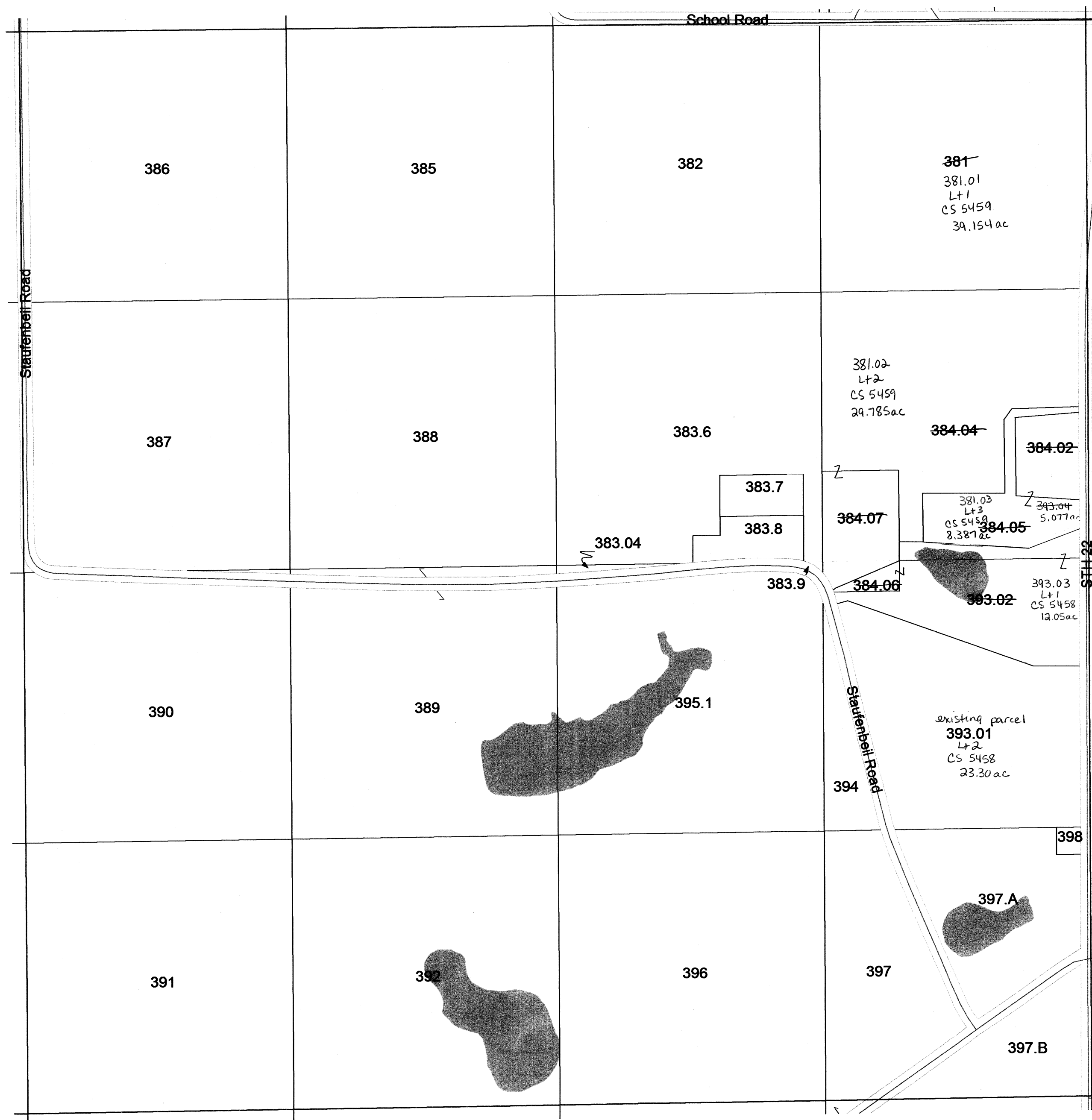

REPLACED
2014

SEE SECTION 28 TOWN OF MARCELLON

TOWN OF MARCELLON

SECTION 35 T13N R10E

1 inch = 400 feet 1:4,800

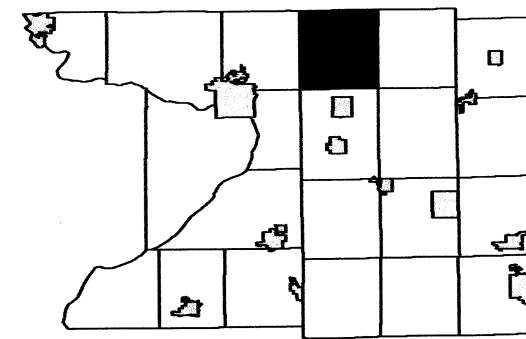

6	5	4	3	2	1
7	8	9	10	11	12
18	17	16	15	14	13
19	20	21	22	23	24
30	29	28	27	26	25
31	32	33	34	35	36

SEE SECTION 26 TOWN OF MARCELLON

SEE SECTION 34 TOWN OF MARCELLON

SEE SECTION 36 TOWN OF MARCELLON

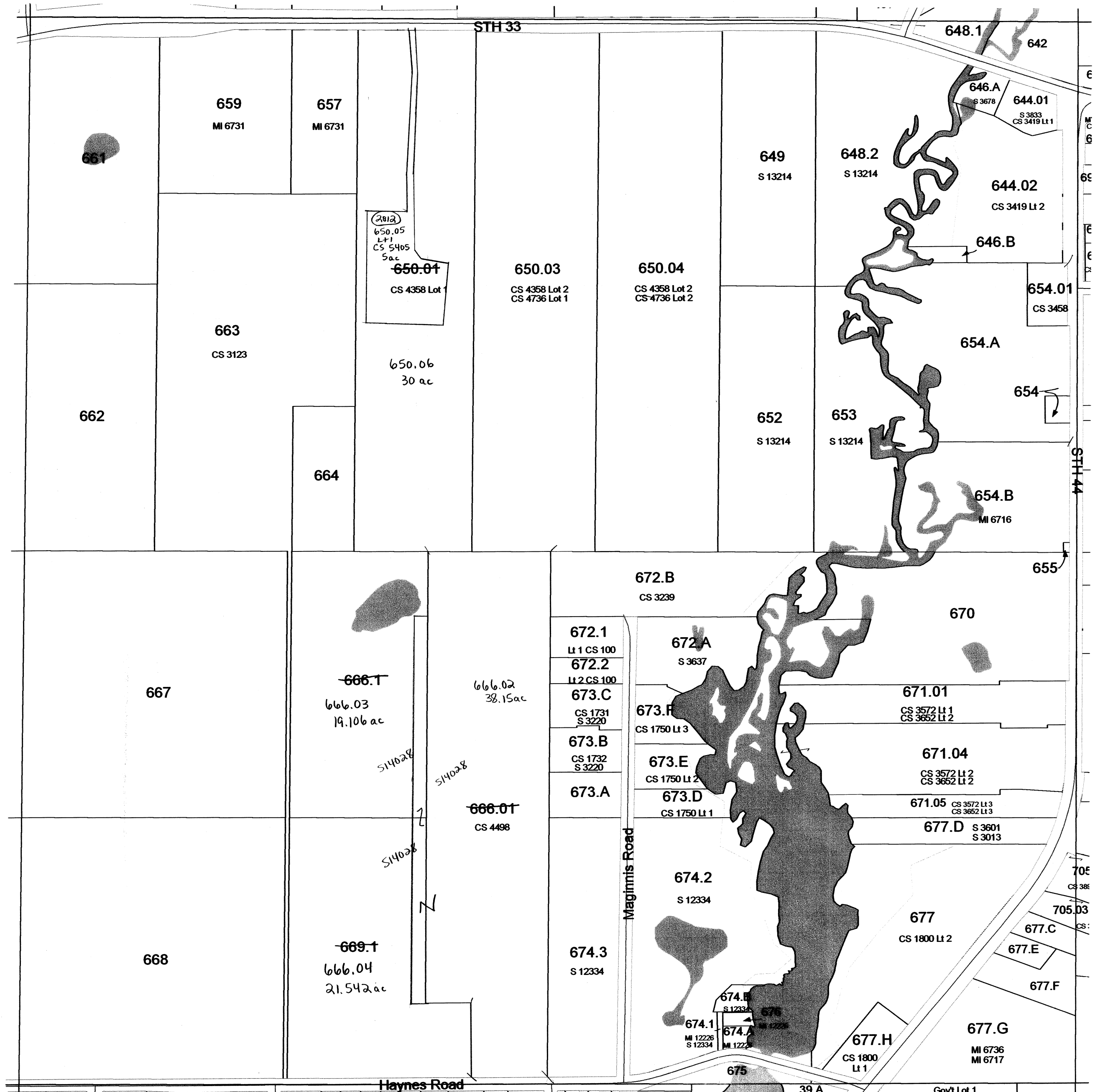

SEE SECTION 02 - DETAIL ASECTION 02 NORTH TOWN OF WYOCENATOWN OF WYOCENA