

NEWPORT  
SEC. I T.13N R.6E Gulch RD Replaced  
2006

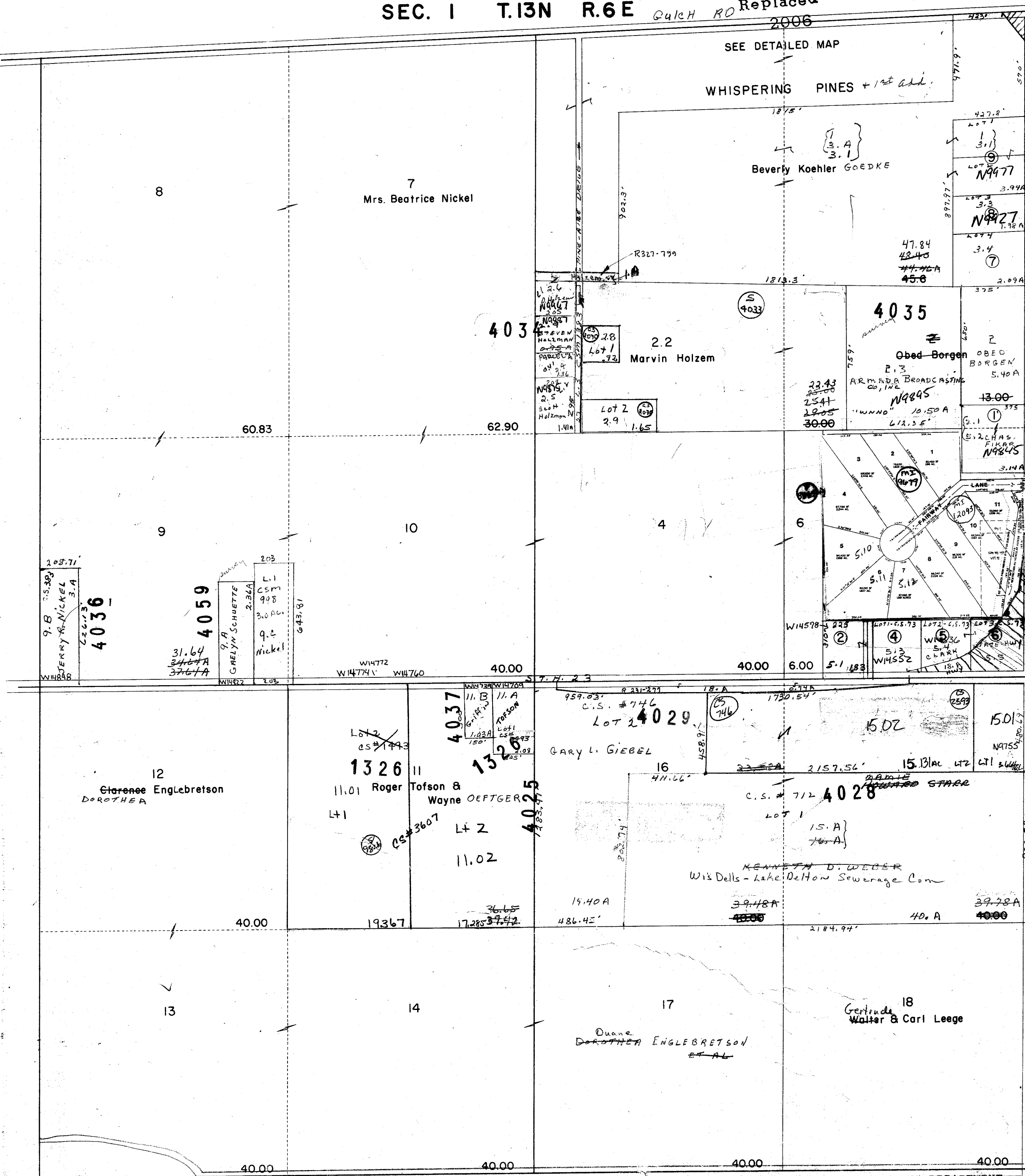

4032  
CS#46

①- 2.1 & 5.2  
Charles Fikar  
3.14A

②- 5.1  
J. Kenneth Harding  
1.6A / 1.83A

③- 11.A  
Roger Tofson &  
Caroyln  
2.00A

④- 5.3  
Lot 1  
Vincent Juszcak  
1.8A / 1.79A

⑤- 5.4  
Lot 2 DAVID CLARK  
1.8A / 1.56A

⑥- 5.5  
Lot 3 STATE Hwy  
Richard Vols  
1.6A

⑦- 3.4  
Lot 4  
MARINO DE SIMONE

⑧- 3.3  
Lot 3  
RUBEN DAVIS

⑨- 3.1  
Lots 1 & 2  
J. J. Proce  
Combined  
3.1

4026  
1/2 SE 1/4

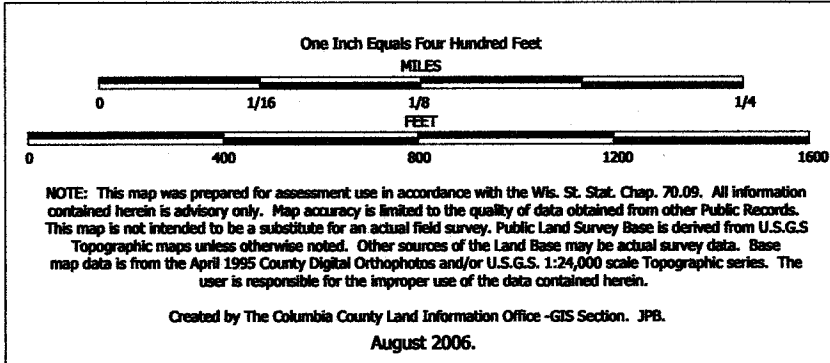

TAX PARCEL MAP

# TOWN of NEWPORT

TOWN 13 NORTH RANGE 6 EAST  
COLUMBIA COUNTY, WISCONSIN

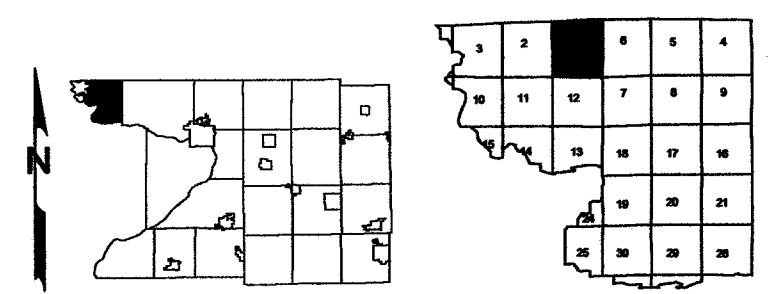

Replaced  
2007

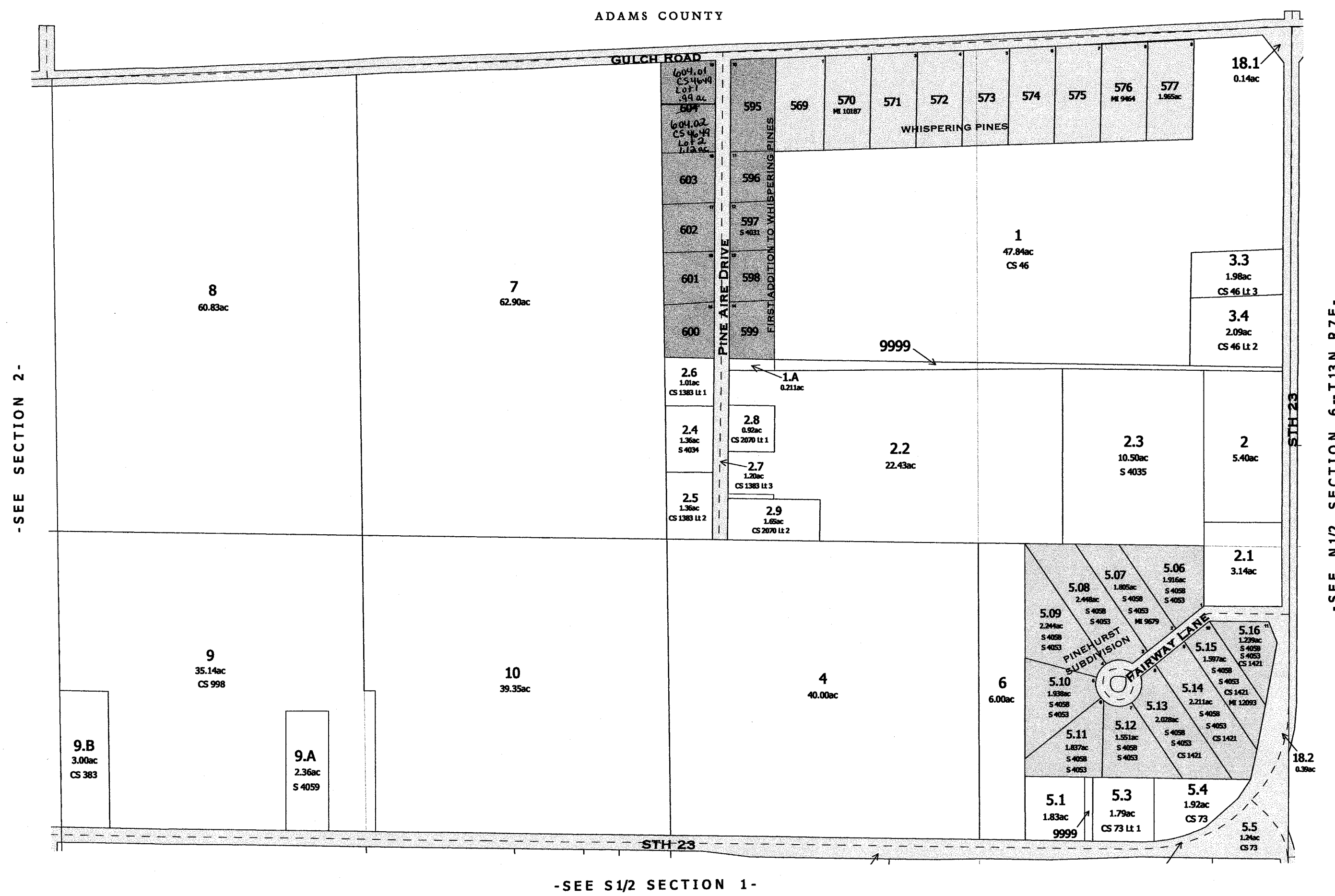

SURVEY INDEX	
PLAT NAME	PLAT NUMBER
WHISPERING PINES	ROD 133A
FIRST ADDITION TO WHISPERING PINES	ROD 139A
PINEHURST SUBDIVISION	P 8865

Replaced  
2007

# NEWPORT

SEC. 1 T.13 N R.6 E

Replaced  
2006

WHISPERING

PINES

*Lots 1 thru 9*

*Lots 10 thru 19*

*1st Add Whispering Pines*

N

S 87° 20' W									
G U L C H					R O A D				
236.72'	193.76'	215.86'	200.14'	199.97'	199.97'	200.03'	200.03'	200.03'	200.07'
392.00'	398.43'	405.06'	410.62'	413.45'	416.27'	418.60'	420.92'	423.25'	426.82'
604 19	595 10	569 1	570 2	571 3	572 4	573 5	574 6	575 7	576 8
395.57'	229.76'	215.00'	200.00'	200.00'	200.00'	200.00'	200.00'	200.00'	200.00'
223.00'	221.00'	212.00'	213.78'	213.00'	213.00'	213.00'	213.00'	213.00'	213.00'
225.92'	186.73'	189.65'	190.41'	191.25'	191.25'	191.25'	191.25'	191.25'	191.25'
603 18	596 11	597 12	598 13	599 14	599 14	599 14	599 14	599 14	599 14
211.00'	212.00'	212.00'	212.00'	212.00'	212.00'	212.00'	212.00'	212.00'	212.00'
222.20'	222.00'	222.00'	222.00'	222.00'	222.00'	222.00'	222.00'	222.00'	222.00'
602 17	601 16	600 15	599 14	599 14	599 14	599 14	599 14	599 14	599 14
218.61'	214.09'	192.05'	192.05'	192.05'	192.05'	192.05'	192.05'	192.05'	192.05'
231.85'	248.90'	249.69'	260.00'	260.00'	260.00'	260.00'	260.00'	260.00'	260.00'
227.00'	227.00'	227.00'	227.00'	227.00'	227.00'	227.00'	227.00'	227.00'	227.00'
222.20'	222.00'	222.00'	222.00'	222.00'	222.00'	222.00'	222.00'	222.00'	222.00'
225.92'	221.00'	212.00'	213.78'	213.00'	213.00'	213.00'	213.00'	213.00'	213.00'
229.76'	229.76'	215.00'	200.00'	200.00'	200.00'	200.00'	200.00'	200.00'	200.00'
392.00'	398.43'	405.06'	410.62'	413.45'	416.27'	418.60'	420.92'	423.25'	426.82'
236.72'	193.76'	215.86'	200.14'	199.97'	199.97'	200.03'	200.03'	200.03'	200.07'

N 89° 30' W R 321.799

N. LINE  
SABAC - N - NE

PROPERTY OF TAX LISTING DEPARTMENT

31N 23

Proster Rd.

Lane only.

Bearings are referenced to east line of NE1/4 of Section 1 and assumed to bear N0°11'E.

Bearings are to nearest minute, unless shown otherwise.

All distances are to nearest hundredth of a foot.

Distances along curves are arc distances.

Lot 11 is suitable for a mound type soil absorption system.

STATE OF WISCONSIN  
COLUMBIA CO  
RECEIVED

MAY

Reg. of Deeds  
Vee

WISCONSIN  
MARK C  
CARLSON  
S-2021  
Baraboo  
WI  
LAND SURV

LOCATION MAP  
SEC. 1, T13N, R6E  
1"=1/4 MILE

LANDS OWNED BY OTHERS

NE COR. SEC. 1  
HARRISON MONUMENT

Replaced

There are no objections to this plat with  
Secs. 236.15, 236.16, 236.20 and 236.2  
Wis. Stats., ch. Trans 233 and ch. Com  
Admin. Code as provided by Sec. 236.  
Stats.

Certified July 10<sup>th</sup>  
Jeannette A. Stora  
Department of Commerce

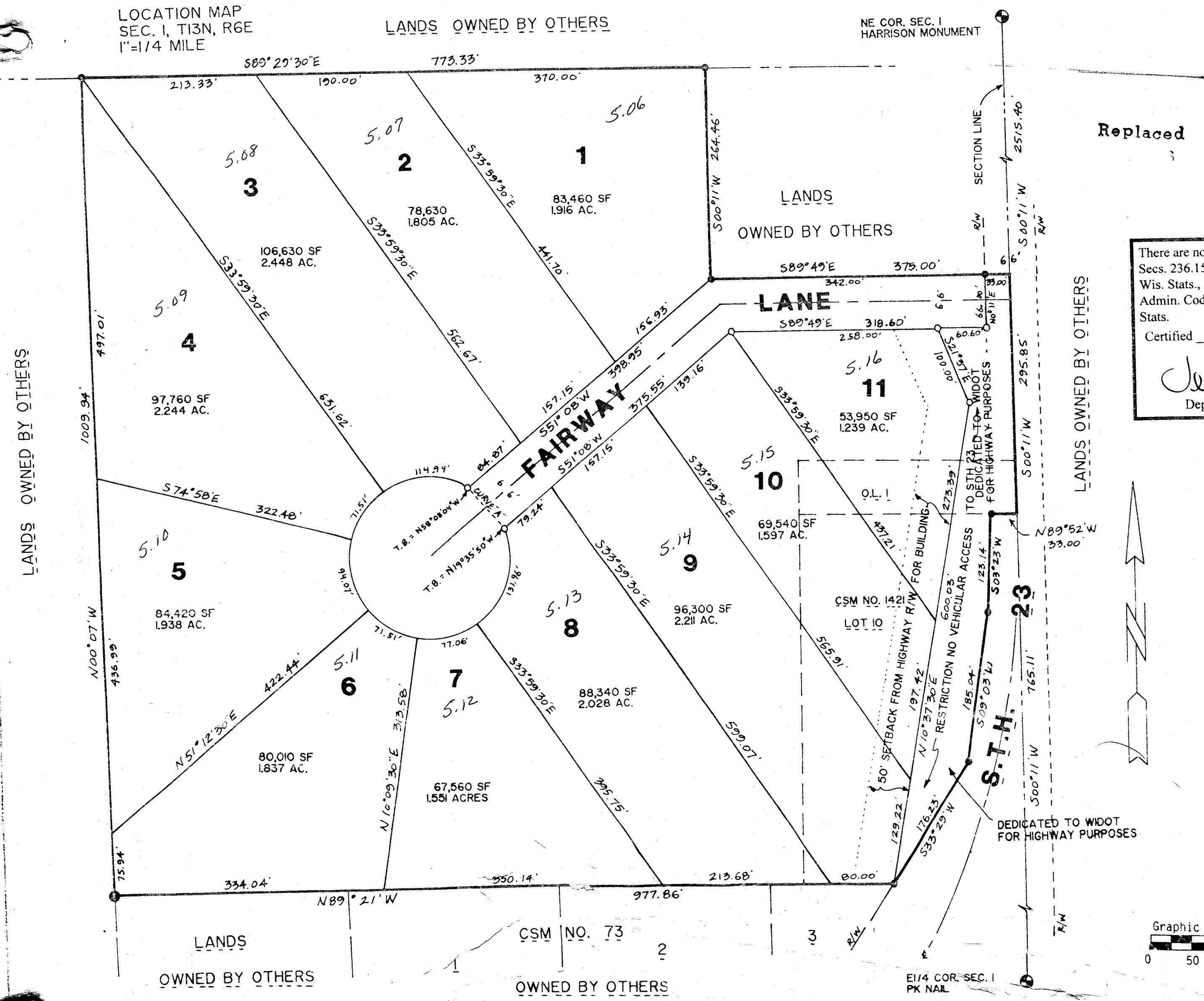

Pinehurst Subdivision Plat  
School 6678  
Sec 1-13-6

owner: Aaron Kirby  
W 2325 Raedel Ln.  
Wise Dells, WI 53965

all 5	new	Lot 1 - 5.06	Lot 4 - 5.09	Lot 7 - 5.12	Lot 10 - 5.15
all 5.6	Lot 2 - 5.07	Lot 5 - 5.10	Lot 8 - 5.13	Lot 11 - 5.16	
all 5.7	Lot 3 - 5.08	Lot 6 - 5.11	Lot 9 - 5.14		



Case to State from Gen'l Tel R 234-330

32/ 4040

CSM 1137  
SEE ZONING  
MAP

R103-492  
R103-493

Replaced  
2006

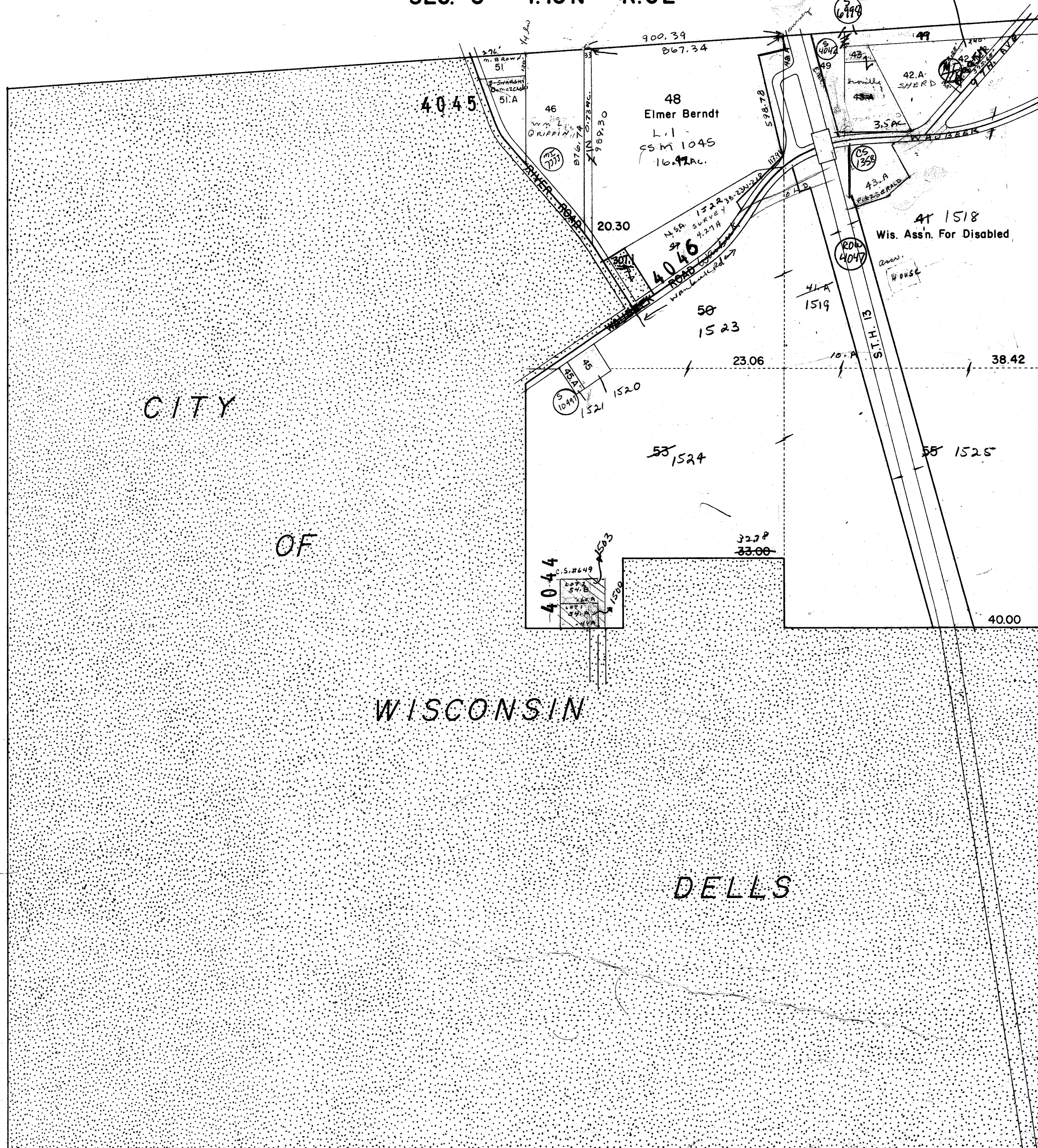

PROPERTY OF TAX LISTING DEPARTMENT



SEC. 10 T.13N R.6E

2006

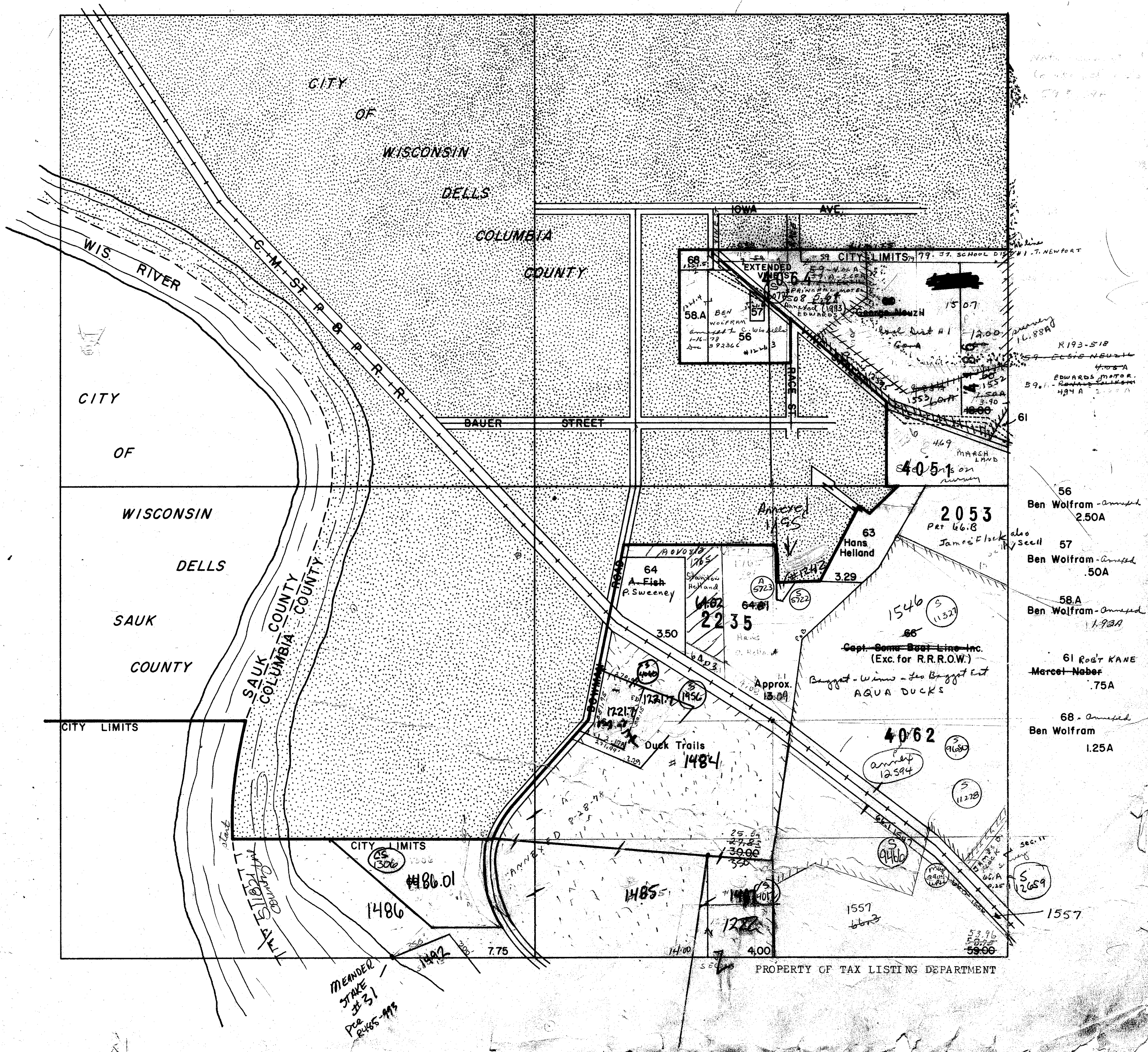

NEWPORT  
SEC. II T.13N R.6E

Replaced  
2006

PINE VALLEY

N

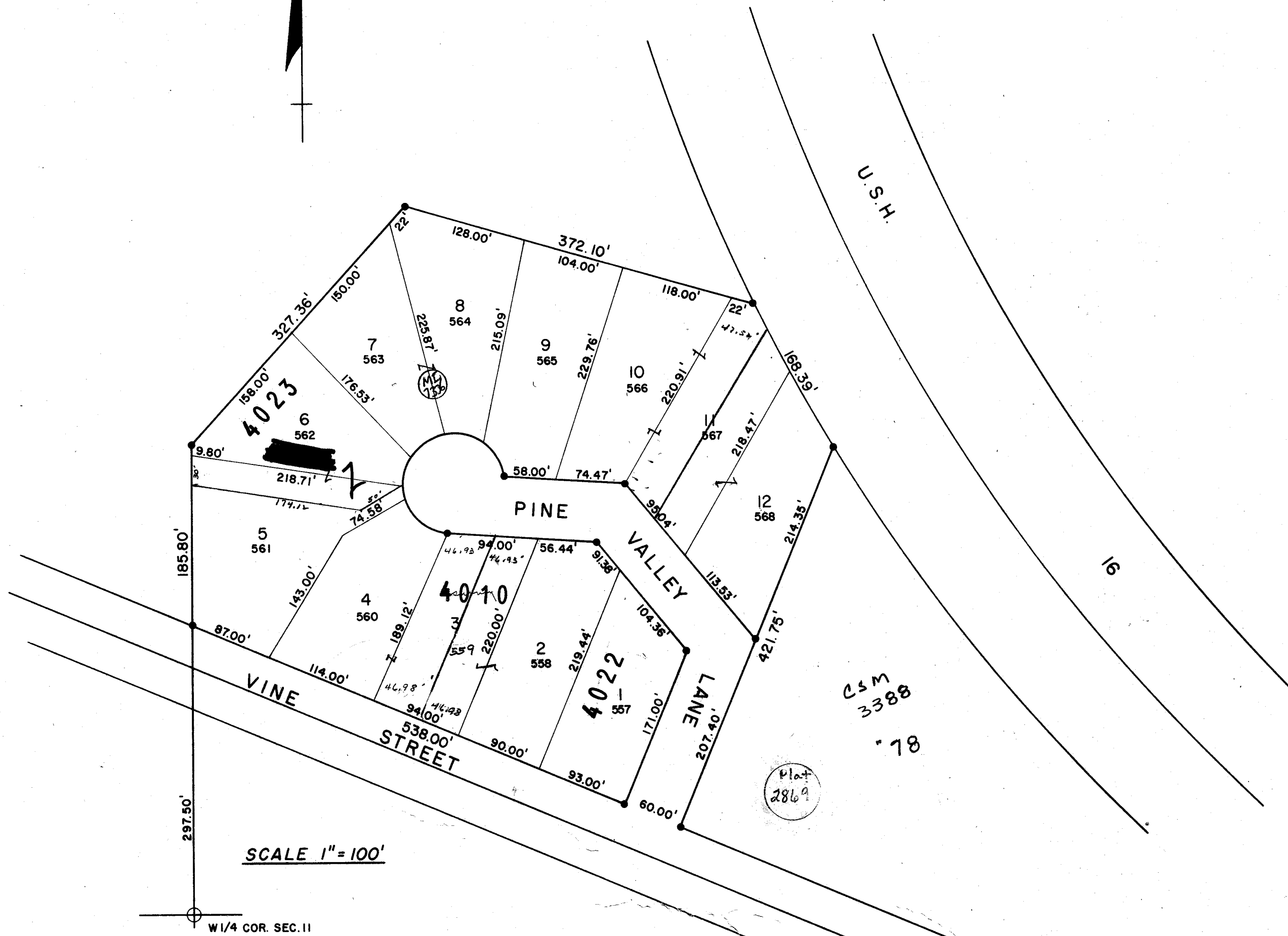

PROPERTY OF TAX LISTING DEPARTMENT

Replaced  
2006

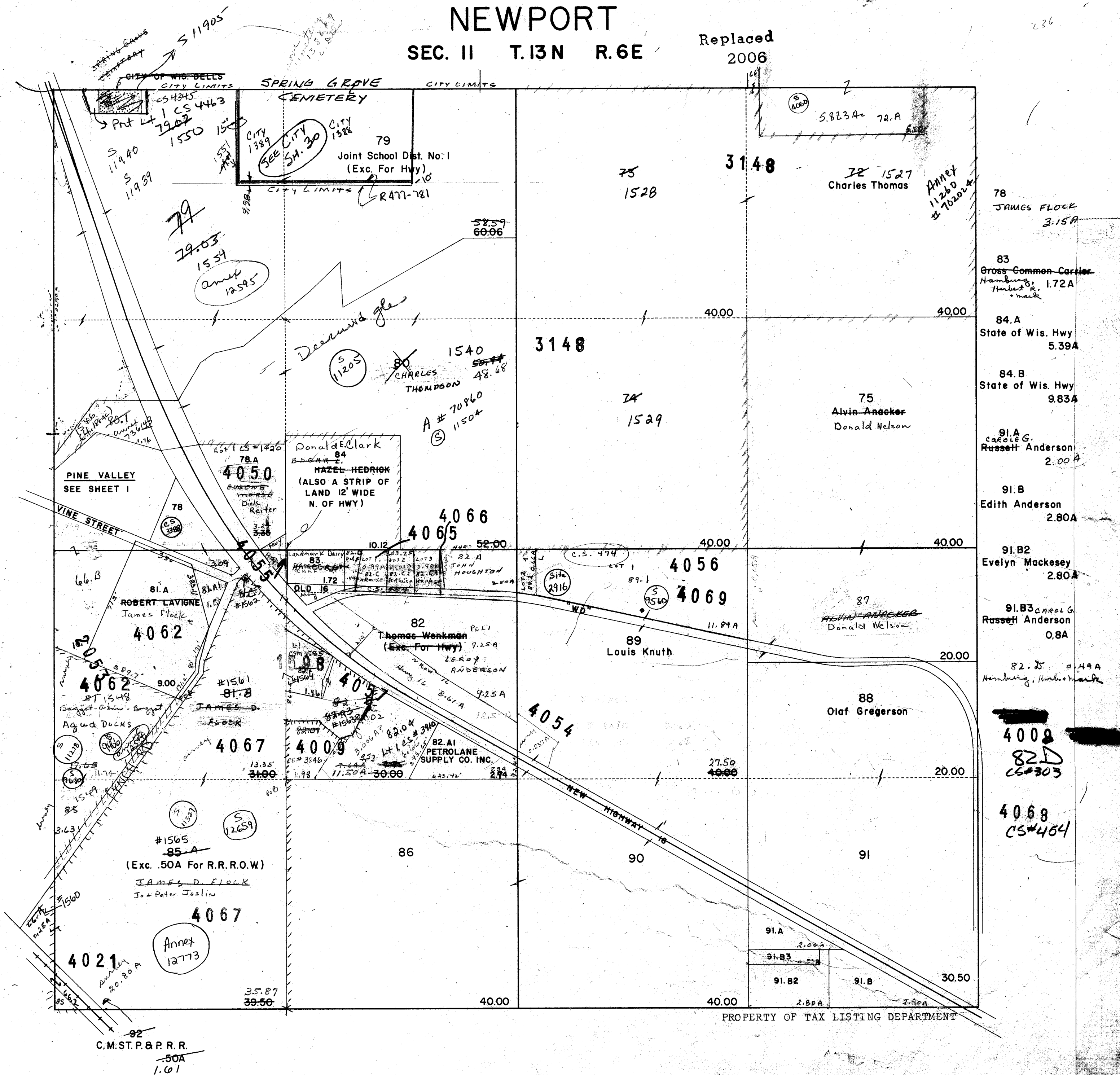



NEWPORT  
SEC. 12 T.13N R.6E

Replaced  
2006

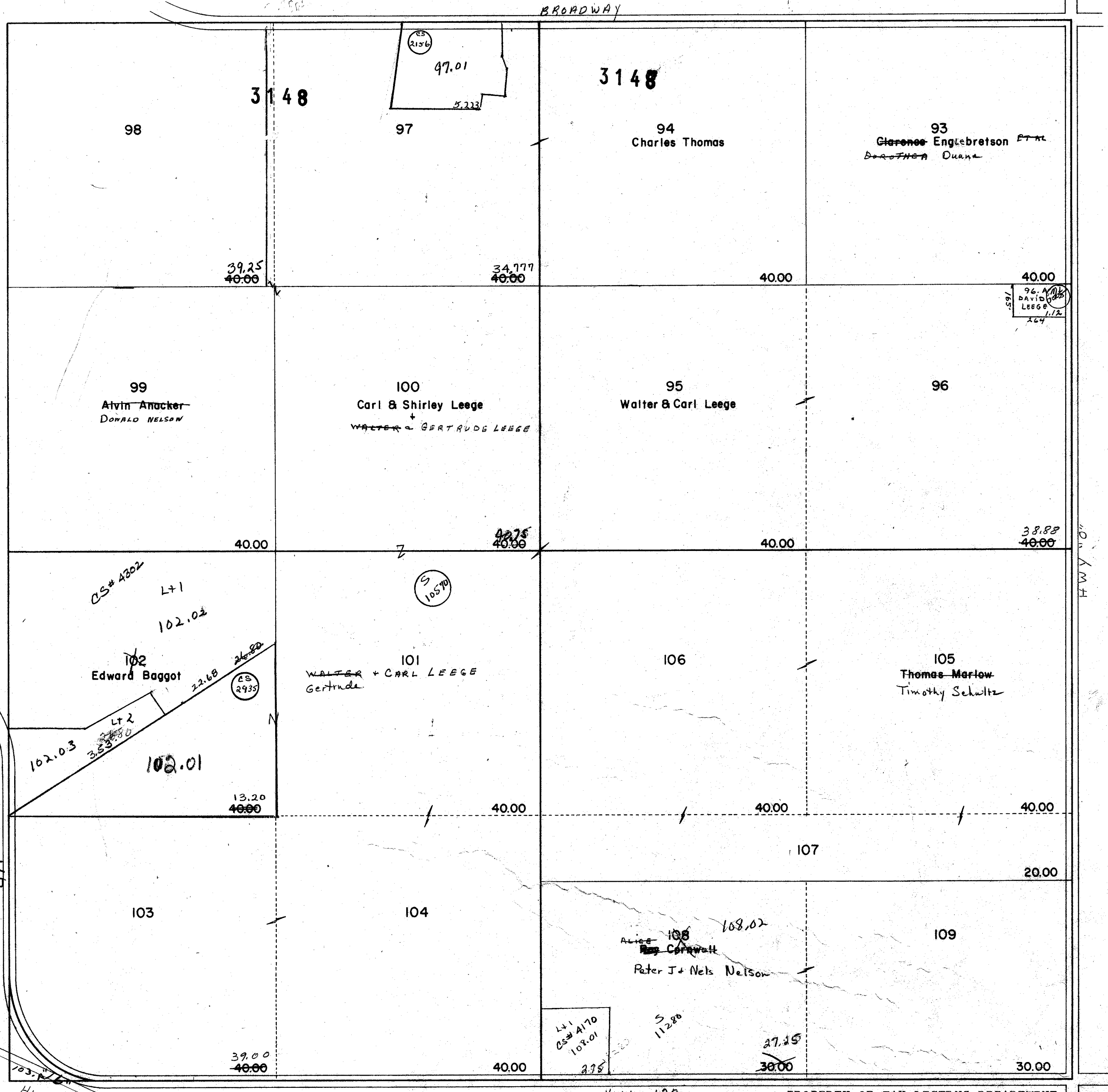

NEWPORT  
SEC. 13 T.13N R.6E

Replaced  
2006

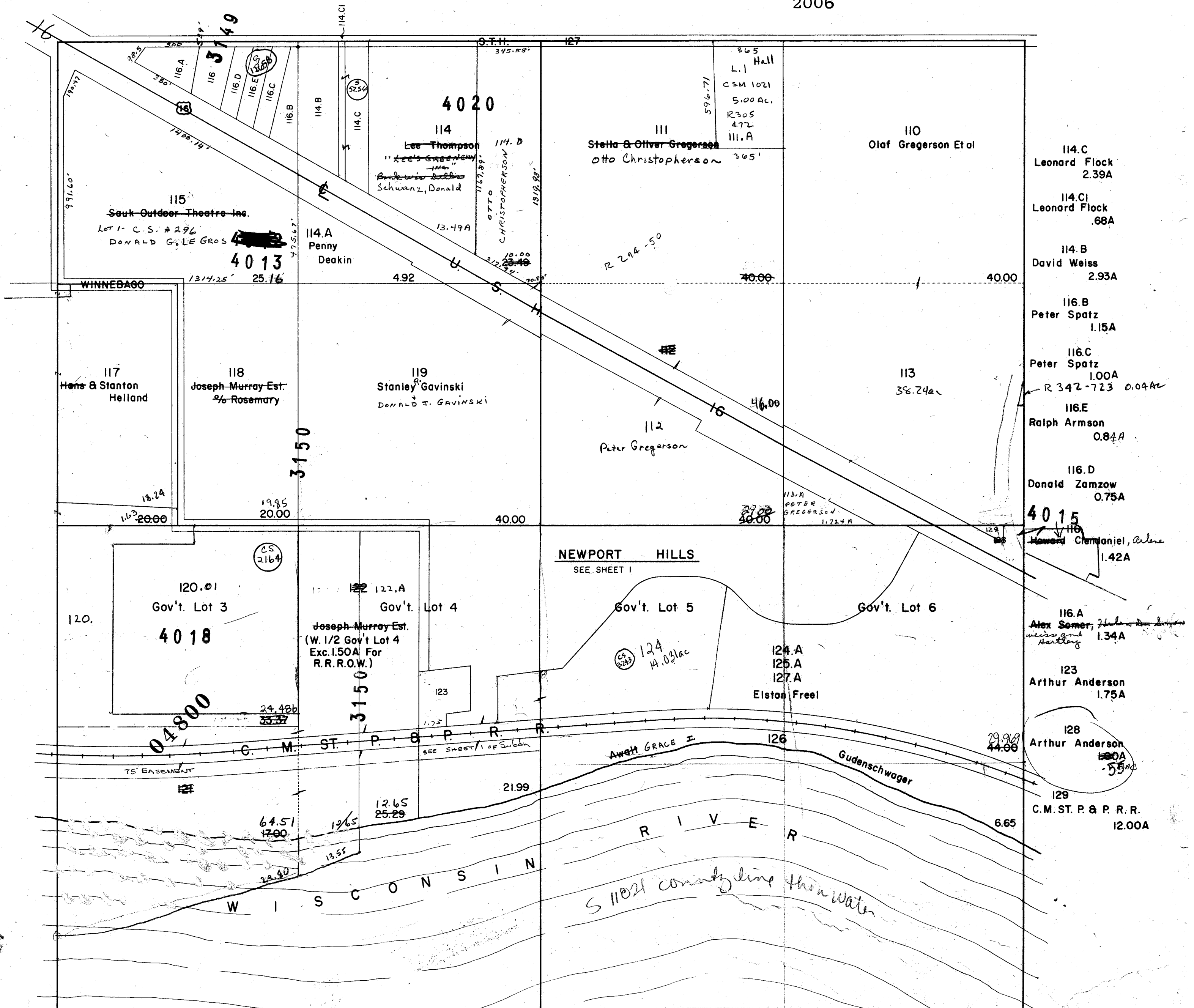

Replaced  
2006

# NEWPORT HILLS

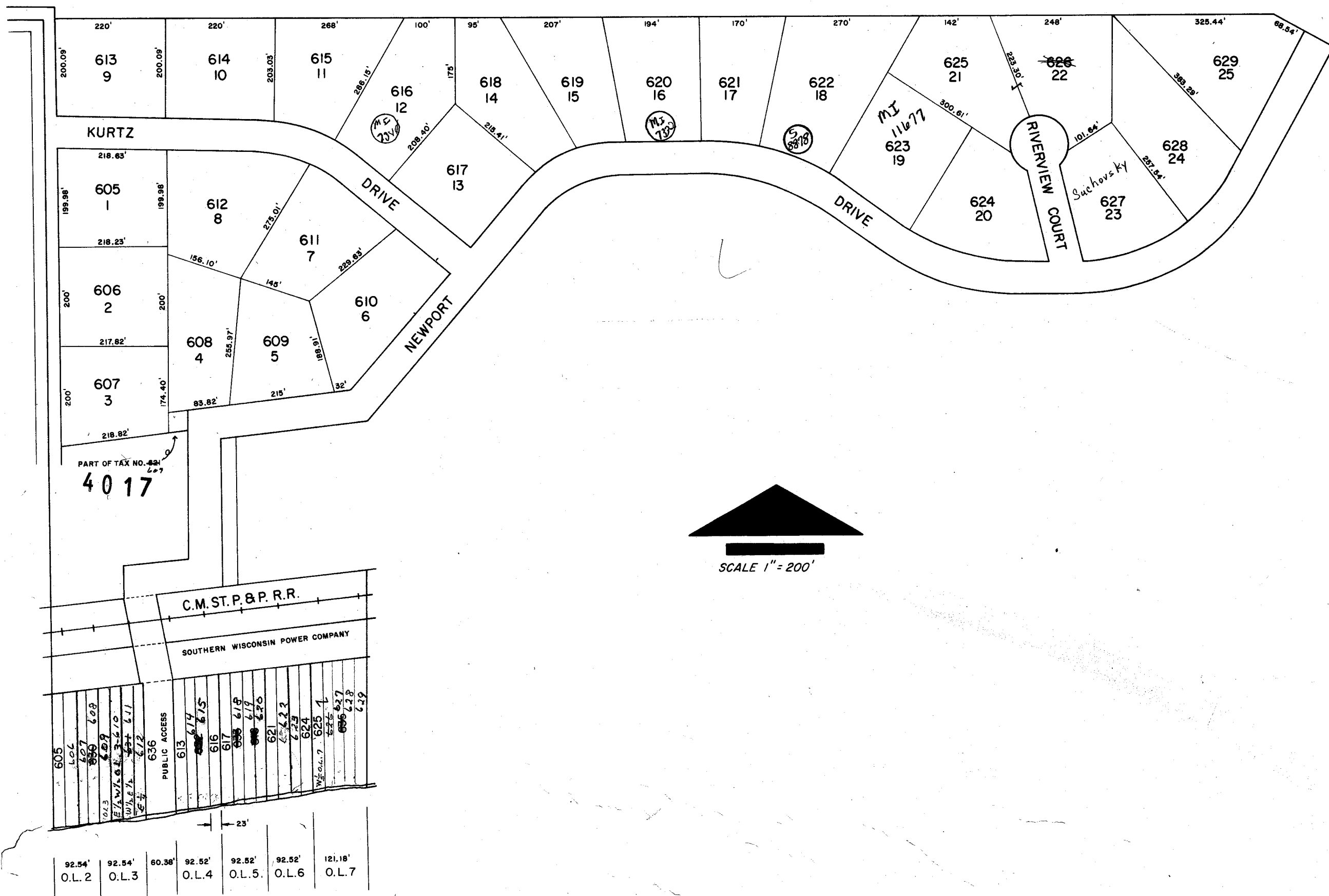

PROPERTY OF TAX LISTING DEPARTMENT

SEC. 14 T.13N R.6E

Replaced  
2006

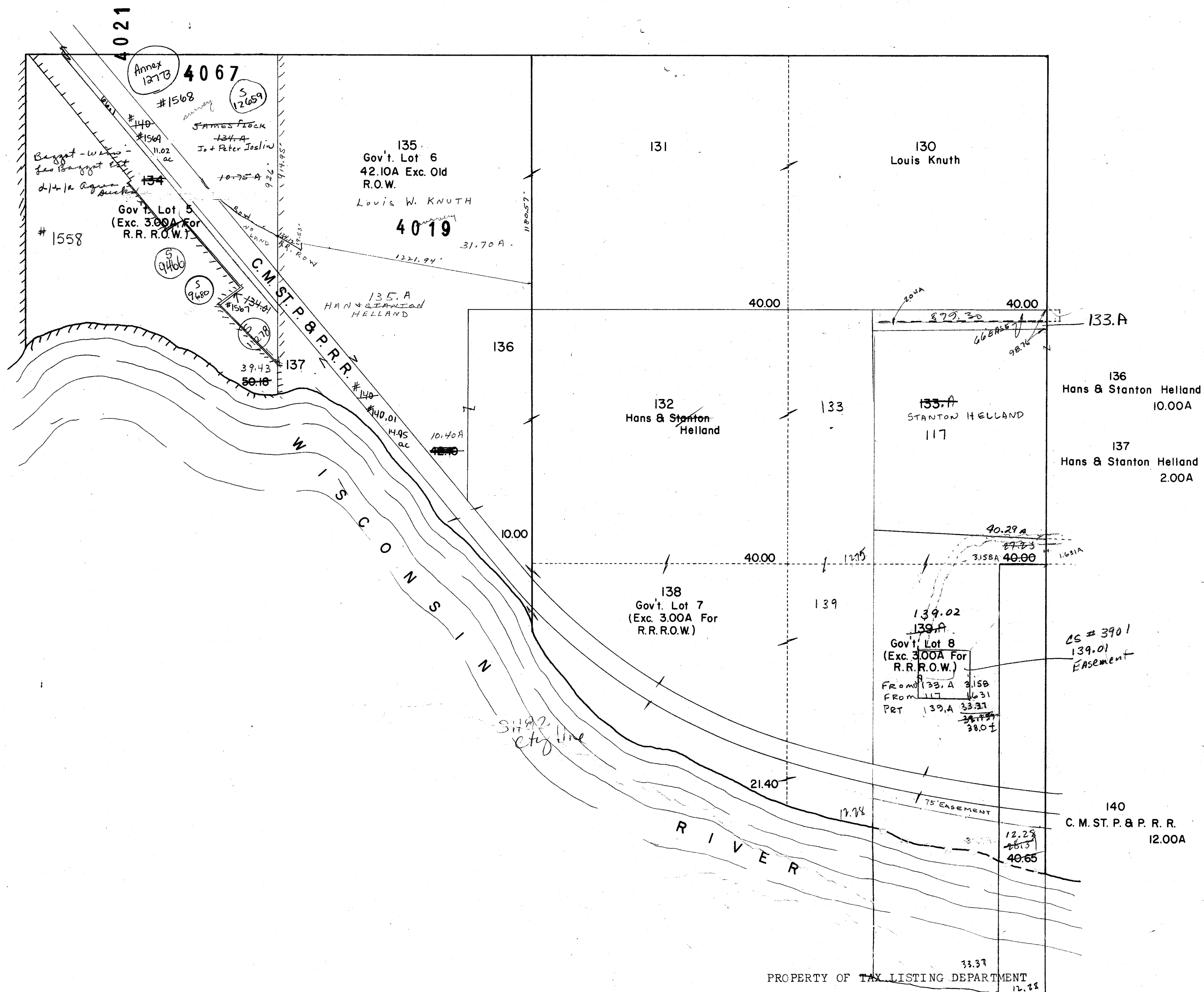

# NEWPORT

SEC. 15 T.13N R.6E

Replaced  
2006

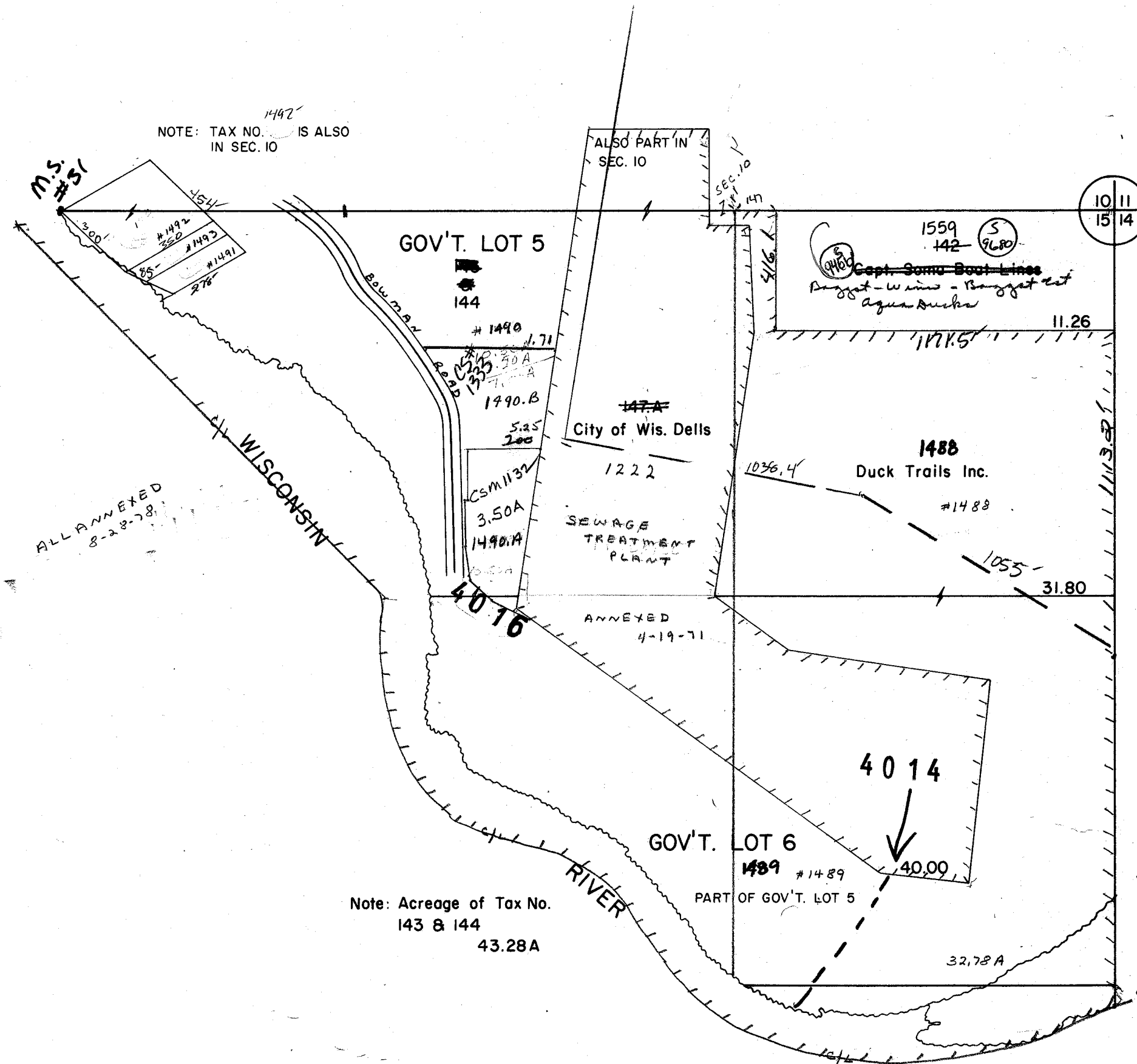

- 146- Duck Trails Inc. 2.30A Annexed
- 147- Alice Sidell 0.52A Annexed
- 145- Duck Trails Inc. 0.55A Annexed

PROPERTY OF TAX LISTING DEPARTMENT



# NEWPORT

SEC. 24 T.13N R.6E

Replaced  
2006

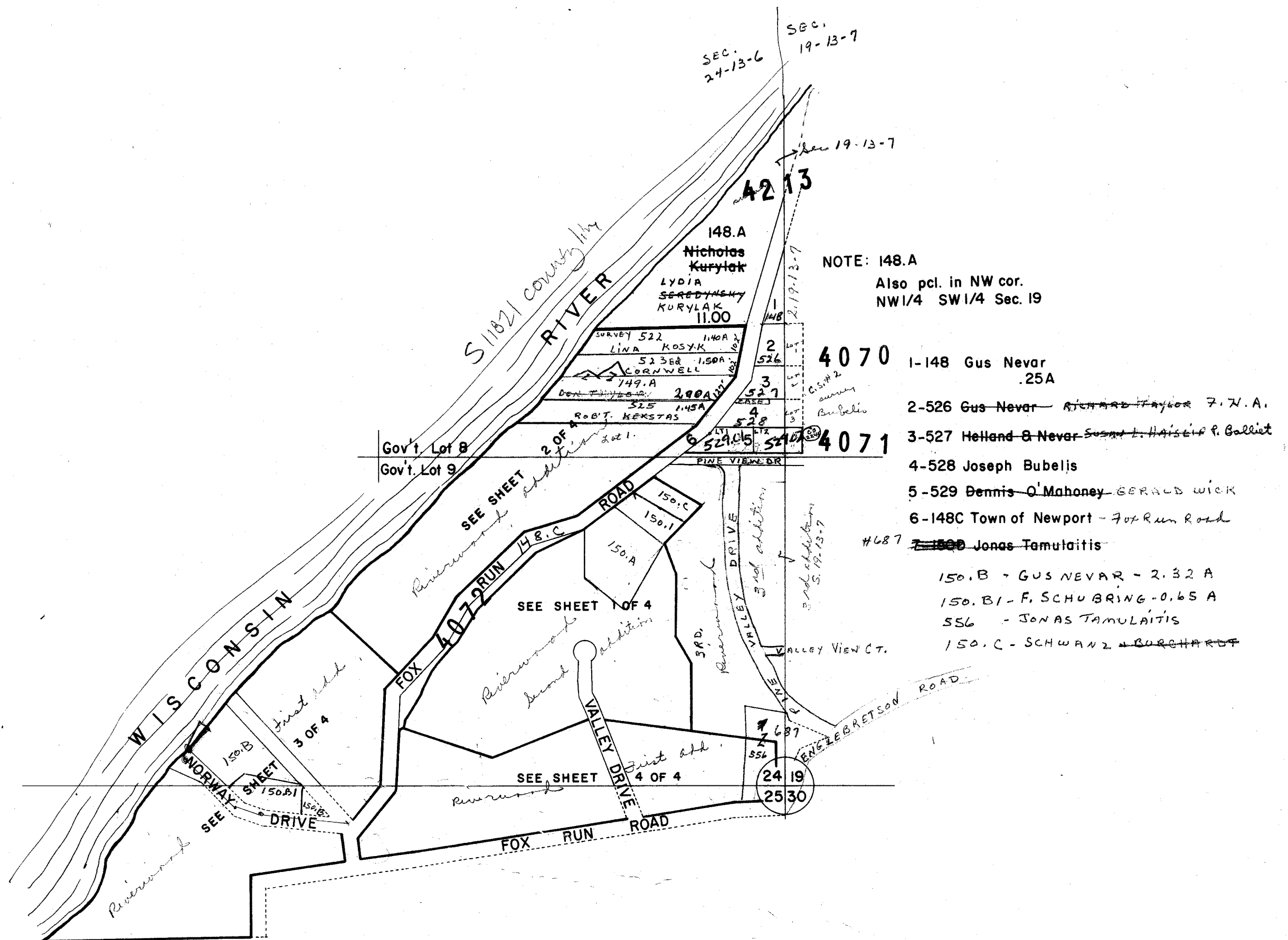

PROPERTY OF TAX LISTING DEPARTMENT

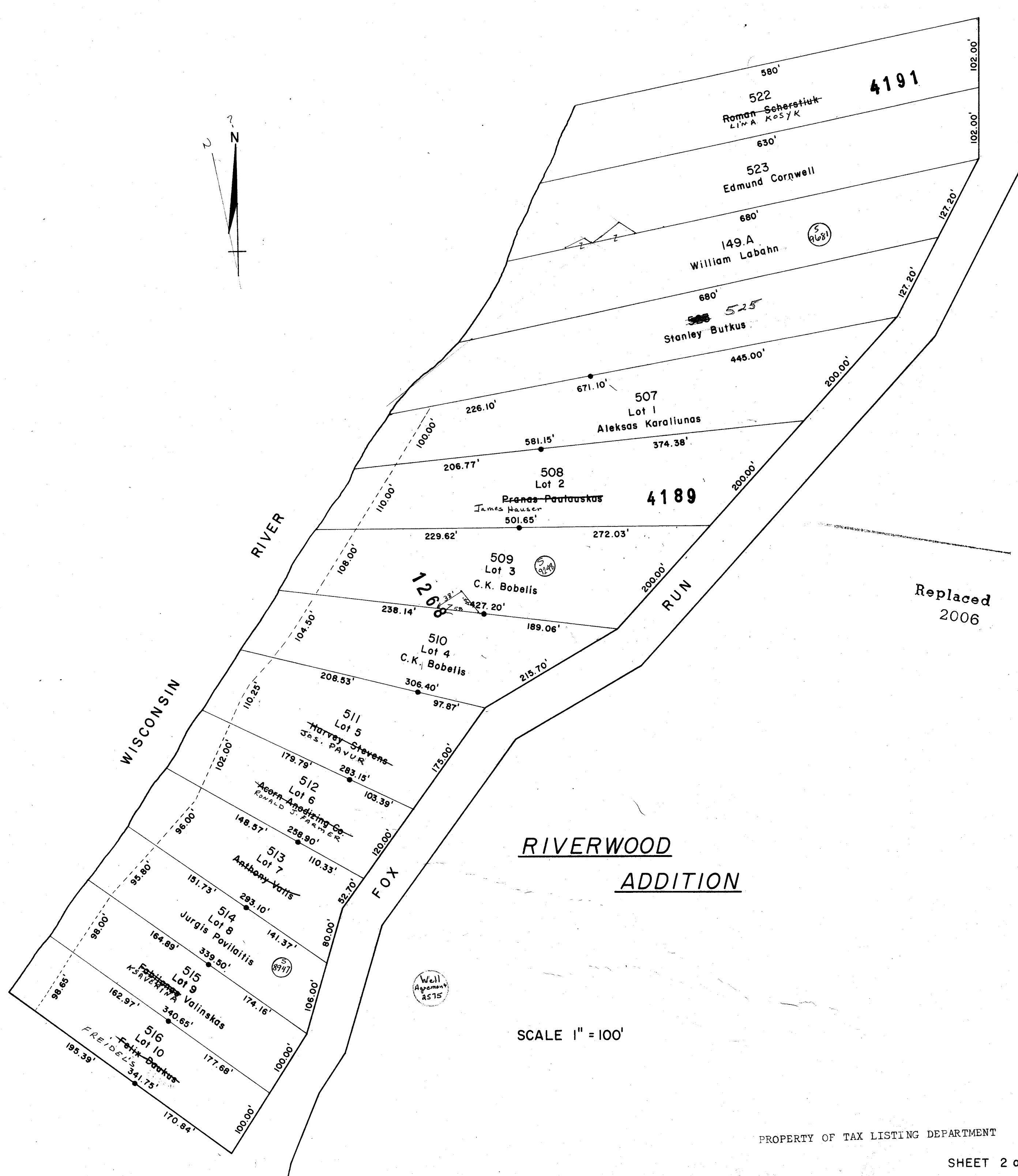

Replaced  
2006

RIVERWOOD  
ADDITION

SCALE 1" = 100'

PROPERTY OF TAX LISTING DEPARTMENT

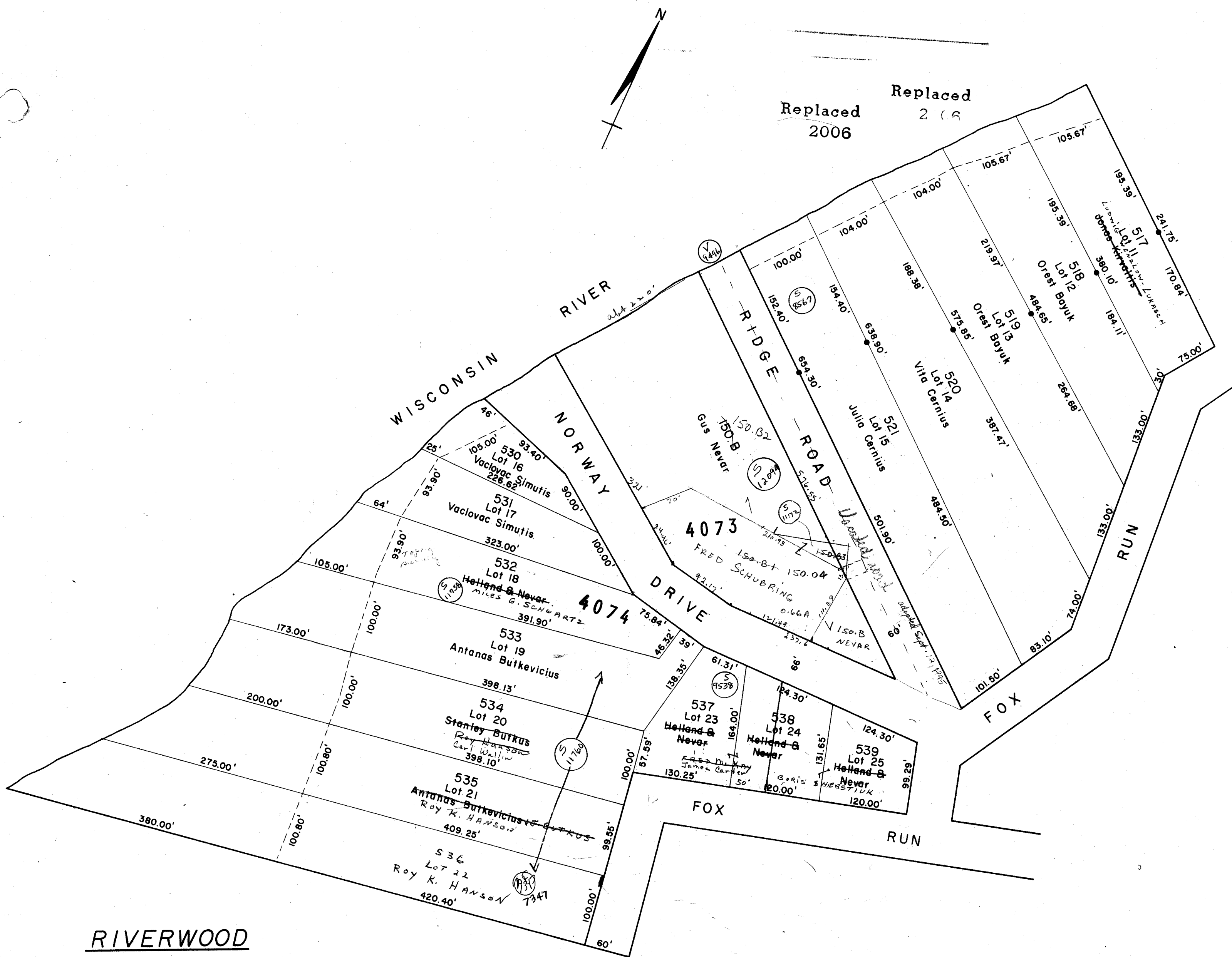

RIVERWOOD

FIRST ADDITION

PROPERTY OF TAX LISTING DEPARTMENT

SCALE 1" = 100'

*Road takes 1/2  
most of lot  
and leave go back*

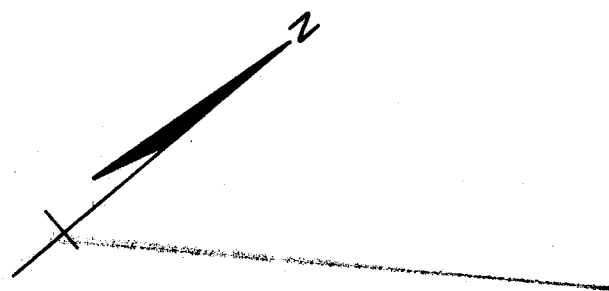

Replaced  
2006

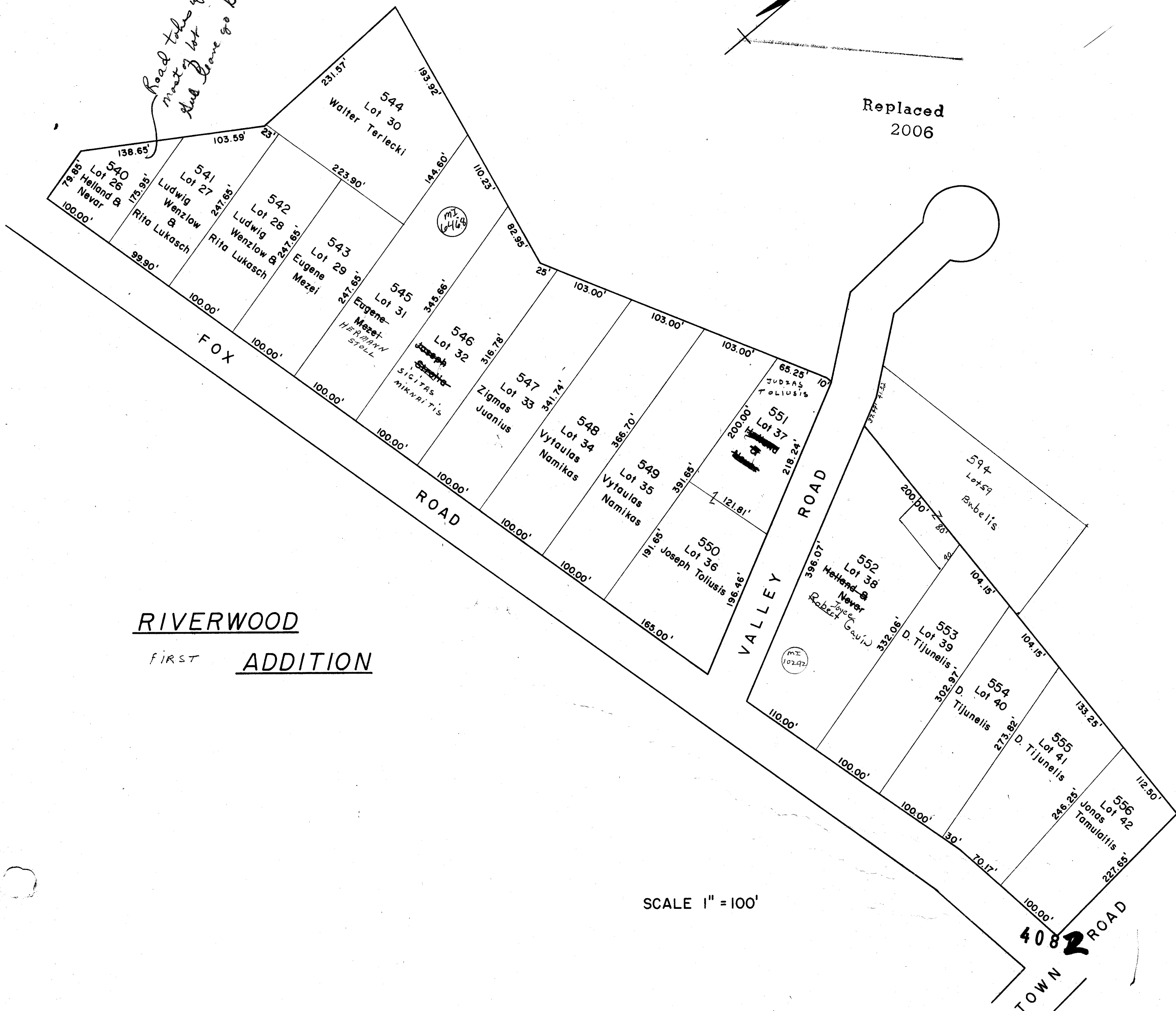

RIVERWOOD  
FIRST ADDITION

SCALE 1" = 100'

Replaced  
2006



## SECOND ADDITION

SCALE 1" = 100'

PROPERTY OF TAX LISTING DEPARTMENT



# NEWPORT

SEC. 24 & 25 T13N R6E & SEC. 19 T13N R7E

Replaced  
2006

## THIRD ADDITION TO RIVERWOOD



RIVERWOOD

UNPLATTED LANDS  
OWNED BY OTHERS

Register of

3rd  
AddReplaced  
2006UNPLATTED LANDS  
OWNED BY PLATTER

— LEGEND —

● = 2" X 30" IRON PIPE WEIGHING 3.65 LBS./LINEAL FOOT.

ALL OTHER LOT CORNERS ARE MONUMENTED WITH 3/4  
ROUND IRON RODS WEIGHING 1.50 LBS./LINEAL FOOT.ALL LINEAR MEASUREMENTS HAVE BEEN MADE TO THE  
NEAREST ONE HUNDREDTH OF A FOOT.BEARINGS ARE REFERENCED TO THE PLAT OF "FIRST ADDITION  
TO RIVERWOOD" WHICH IS REFERENCED TO THE EAST LINE  
OF THE NE 1/4 SECTION 25, T13N, R6E, AS BEING NORTH (AO.L.3 SHALL BE ATTACHED TO AND BECOME A PART  
OF FIRST ADDITION TO RIVERWOOD.UNPLATTED LANDS  
OWNED BY OTHERSSECOND ADDITION  
TO RIVERWOOD

CHORD

354.04'  
38.69'  
197.20'  
90.24'  
30.74'322.43'  
114.00'  
105.61'  
105.61'

74.58'

66.00'  
84.85'  
77.13'  
50.71'  
71.60'

38

39

40

41

42

FIRST ADDITION TO RIVERWOOD

UNPLATTED LANDS  
OWNED BY OTHERSUNPLA  
OWNEDThere  
236.1  
the W  
Certifi  
Adir  
Depe

NEWPORT  
SEC. 25 T.13N R.6E

Replaced  
2006

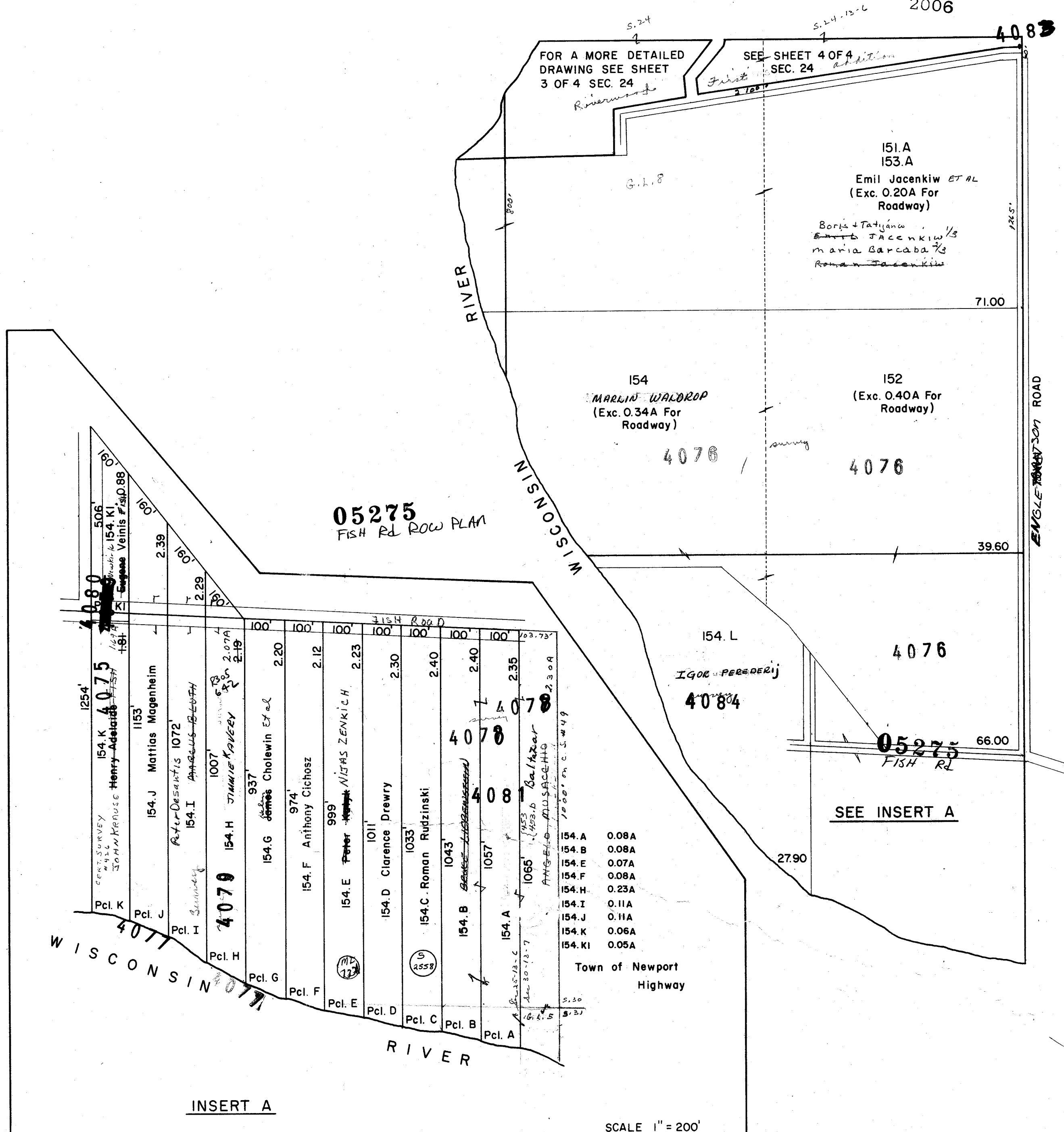

NORTH SEC. 4 T.13N R.7E ROAD OR 2006 R.D.

## SEC. 4

**T.13 N**

**R.7 E**

Replaced

ROAD

OR 2006 GOLCH RD.

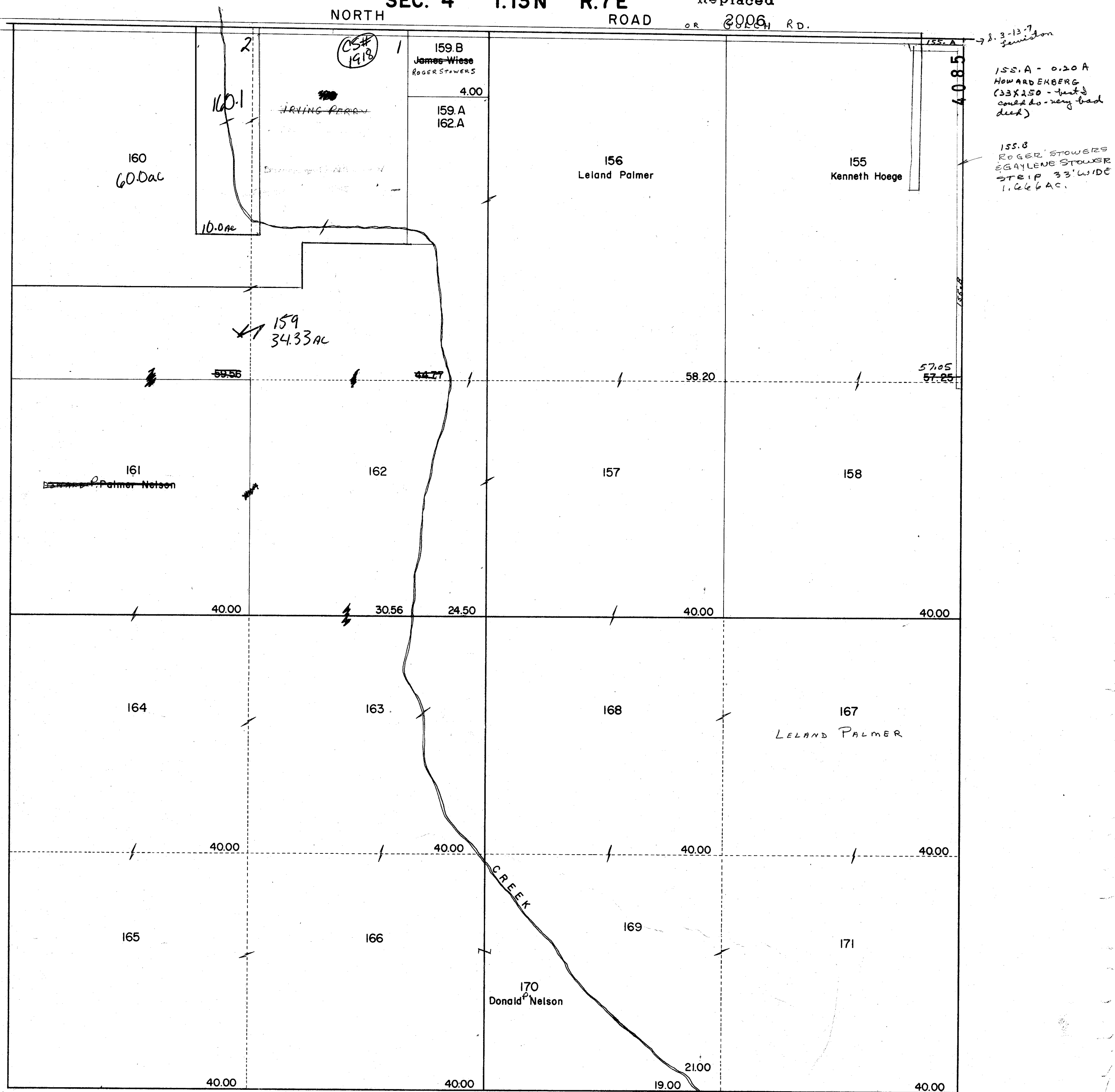

Replaced  
~~Replaced~~

GULCH ROAD

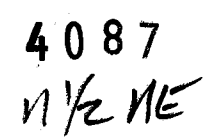

PROPERTY OF TAX LISTING DEPARTMENT



GULCH RD

Replaced  
2006

1-205.1

~~Roehm Ceramic Tile Co.~~  
S. FEDDERSEN 2.52A  
alga

205.2  
~~CARL WATERMAN, JR.~~ I.A.  
Newell + Jacobson

205.4  
S. FEDDERSEN 3.62 A  
Olga

5/12 x 1/4  
 Series w/ glass cover  
 R 242-275  
 R 298-162

203  
~~City of Wis. Dells~~  
Walter, W. Mark

PROPERTY OF TAX LISTING DEPARTMENT

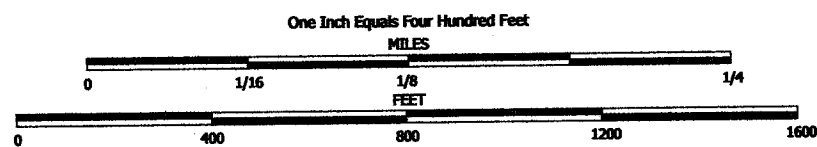

NOTE: This map was prepared for assessment use in accordance with the Wis. St. Stat. Chap. 70.09. All information contained herein is advisory only. Map accuracy is limited to the quality of data obtained from other Public Records. This map is not intended to be a substitute for an actual field survey. Public Land Survey Base is derived from U.S.G.S. Topographic maps unless otherwise noted. Other sources of the Land Base may be actual survey data. Base map data is from the April 1995 County Digital Orthophotos and/or U.S.G.S. 1:24,000 scale Topographic series. The user is responsible for the improper use of the data contained herein.

Created by The Columbia County Land Information Office -GIS Section. JPB.  
August 2006.

TAX PARCEL MAP

# TOWN of NEWPORT

TOWN 13 NORTH RANGE 7 EAST  
COLUMBIA COUNTY, WISCONSIN

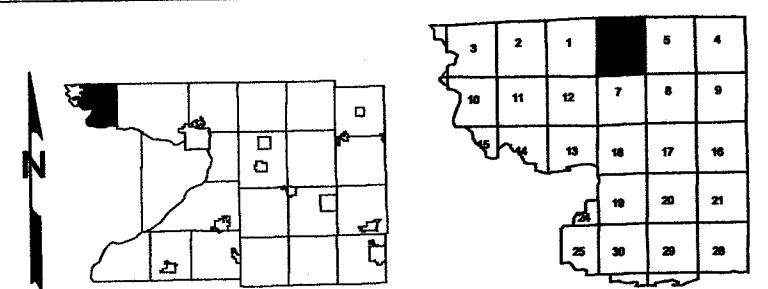

Replaced  
Replaced  
2007

ADAMS COUNTY

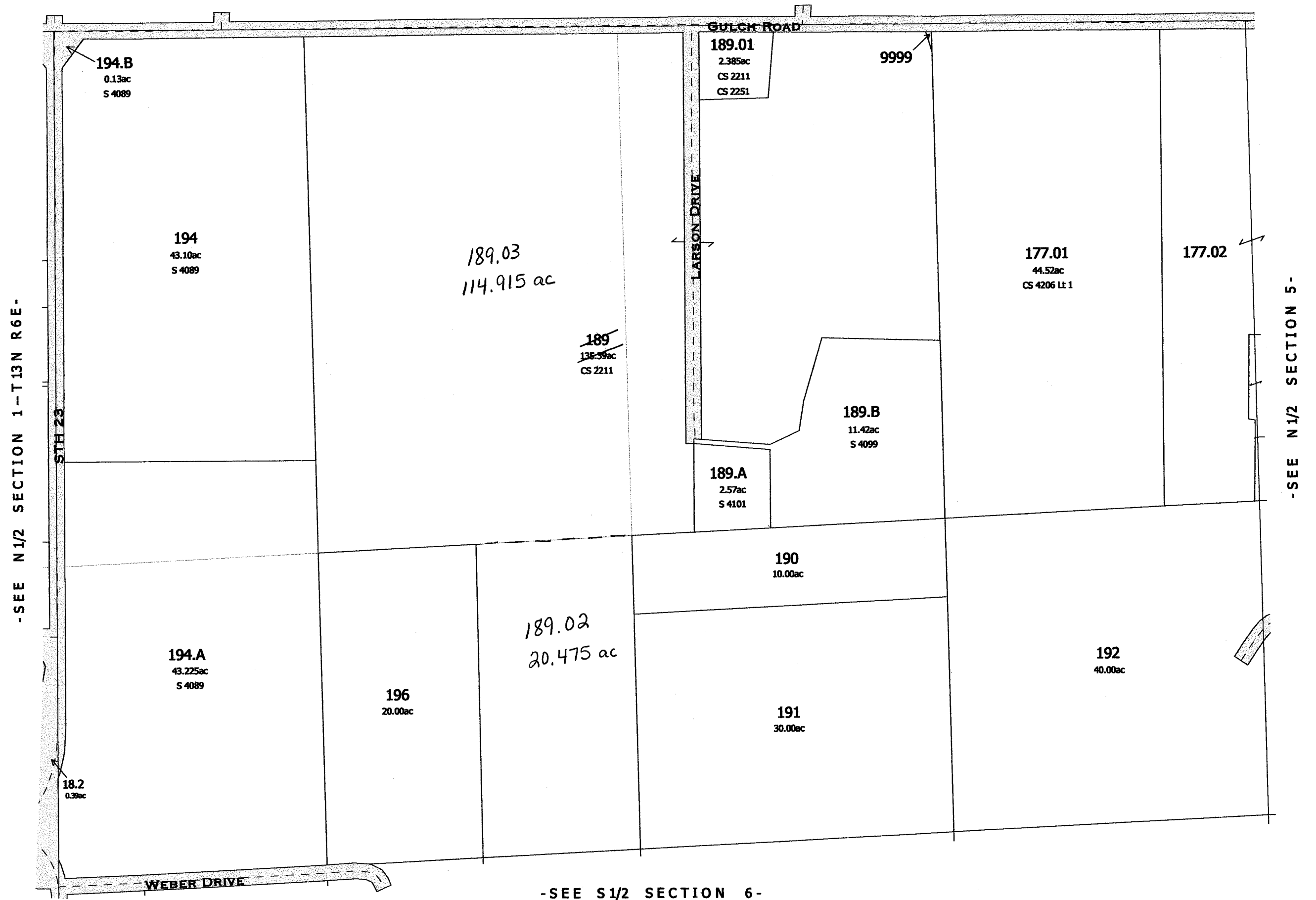

Replaced  
2007

-N 1/2 SECTION 6-

Replaced  
2006

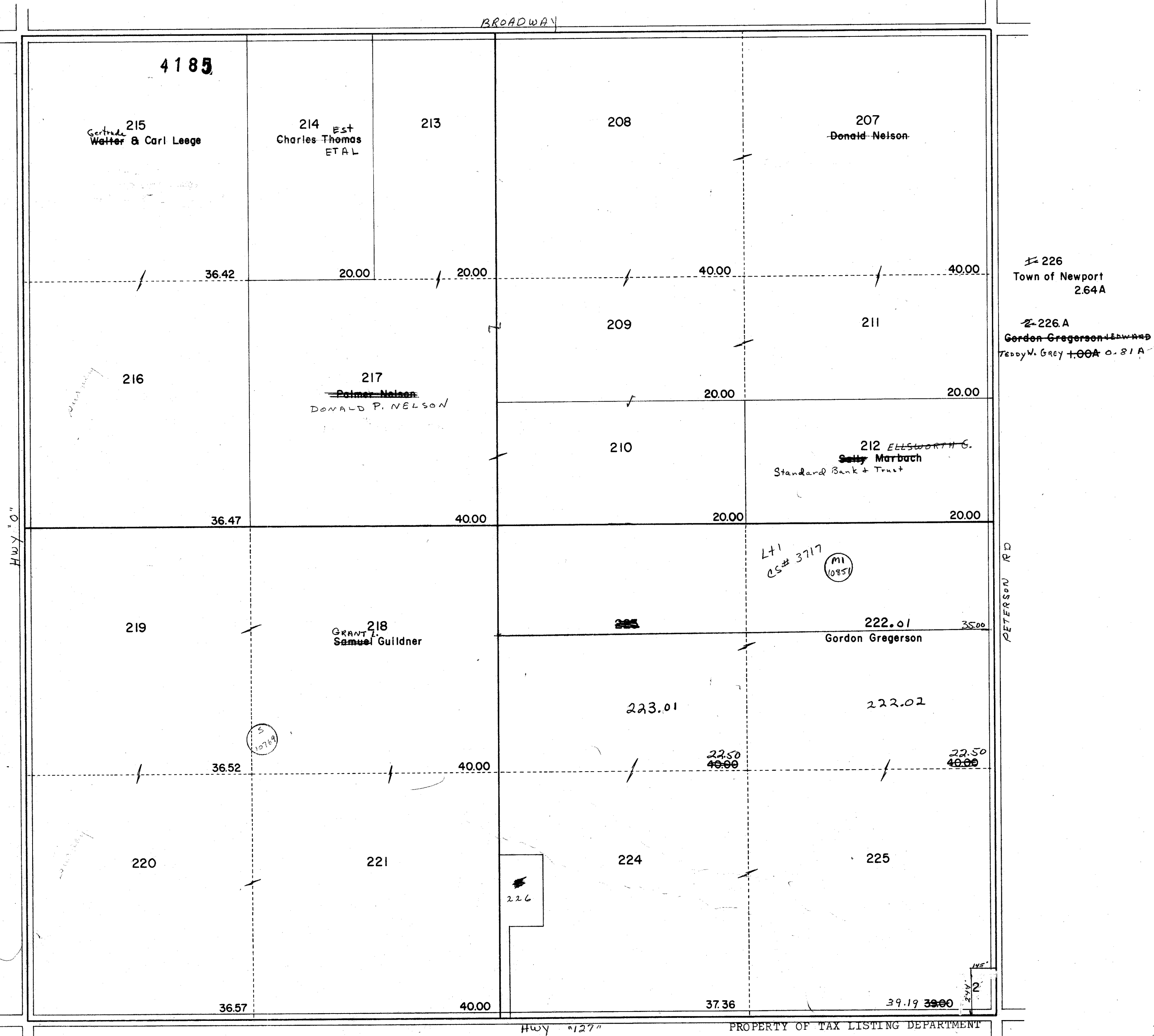

Replaced  
2006



Replaced  
2006

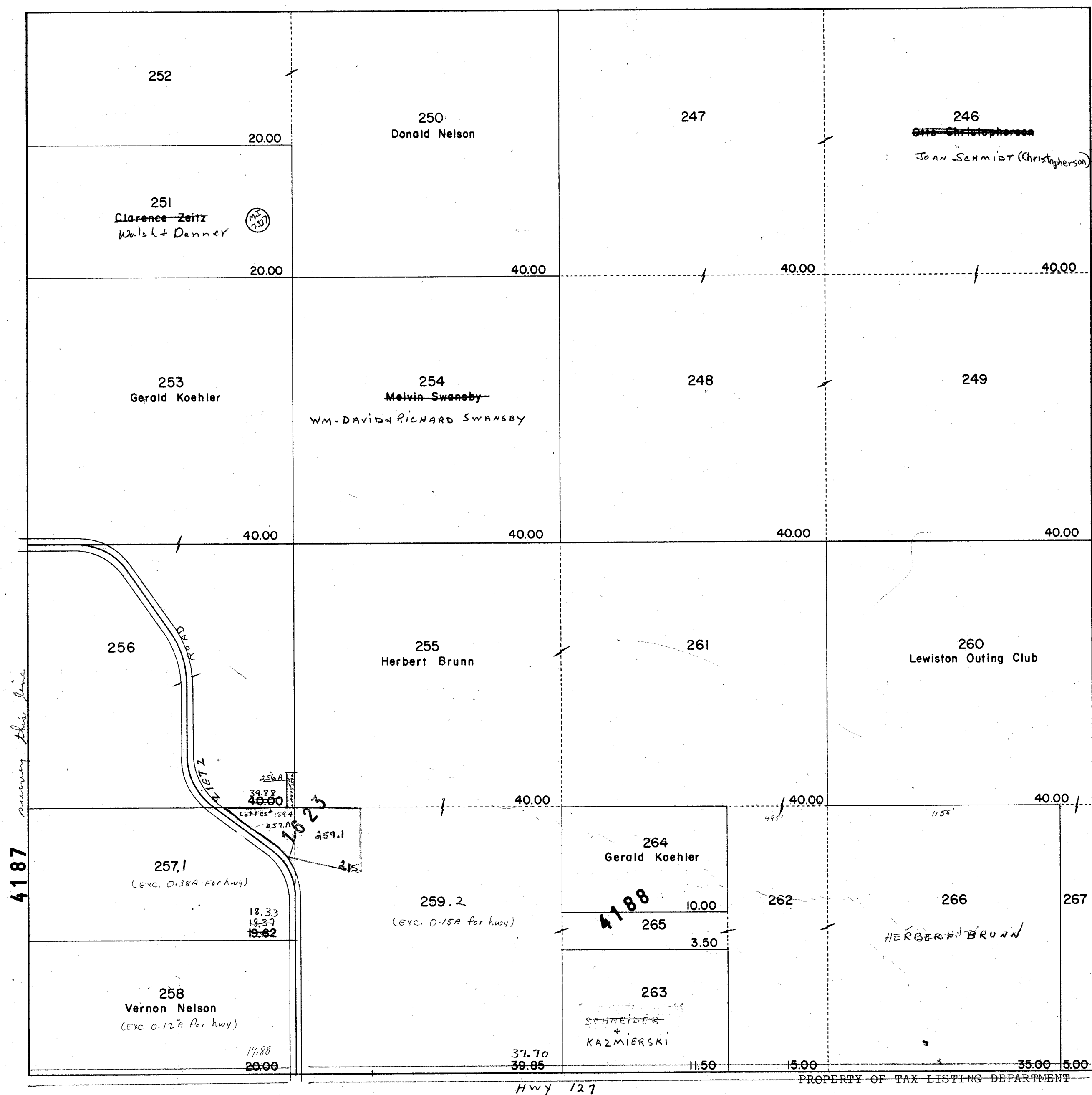

#265  
#221-310  
W3.50A

SEC. 16 T.13N R.7E Replaced  
2006

Replaced  
2006

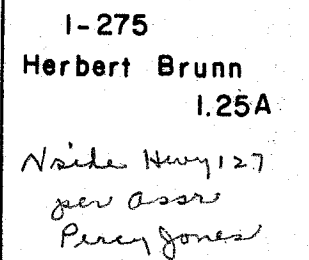

PROPERTY OF TAX LISTING DEPARTMENT

Replaced  
2006





See 1/4 Sec  
1/4 Sec

# NEWPORT

SEC. 18 T.13N R.7E

Replaced  
2006

227

REMOVE 2  
TWP LINE

LEWIS DR  
Should Ctr  
on E-W 1/4

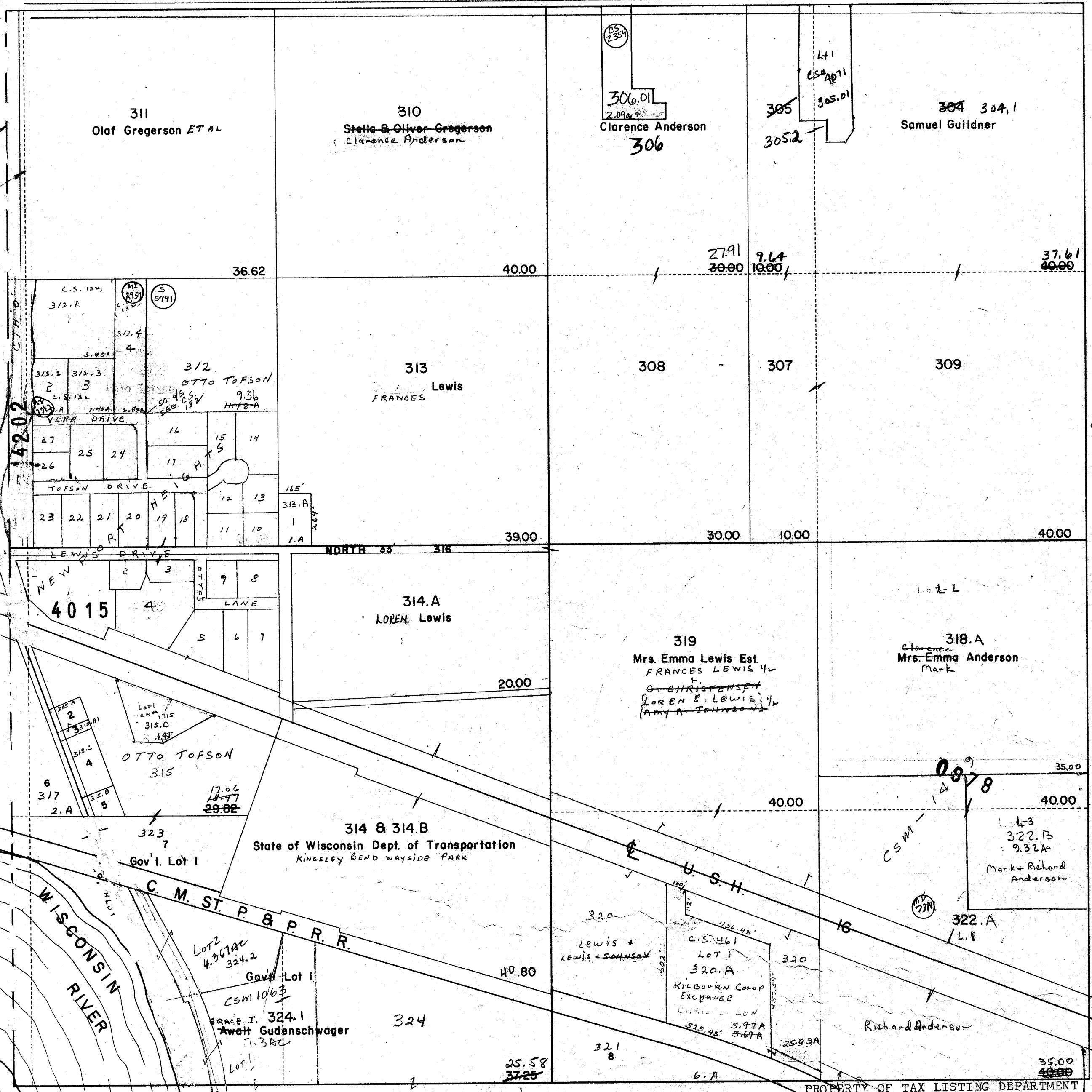

- 1- 313.A Amy Johnson 1.00A
- 2- 315.A Herman Labrenz 0.49A
- 3- 315.A1 Herman Labrenz 0.16A
- 4- 315.C Delmar Buzzett  
GEORGI GAGNEV, 2A
- 5- 315.B Richard Lage 0.63A
- 6- 317 ELSTON FREEL 3.00A
- 7- 323 Otto Tofson 2.75A
- 8- 321 Wallace Anderson 6.00A

purchase agent  
with Kilbourn Corp  
# 320 + 320.1A  
R 201-161

TOFSON RD.

# NEWPORT

SEC. 18 T. 13 N R. 7 E

## NEWPORT HEIGHTS

Replaced  
2006



PROPERTY OF TAX LISTING DEPARTMENT

SEC. 19      T.13 N      R.7 E

346.B  
① NEVAR, GUS  
LOT 1 - C.S. #722  
0.12A

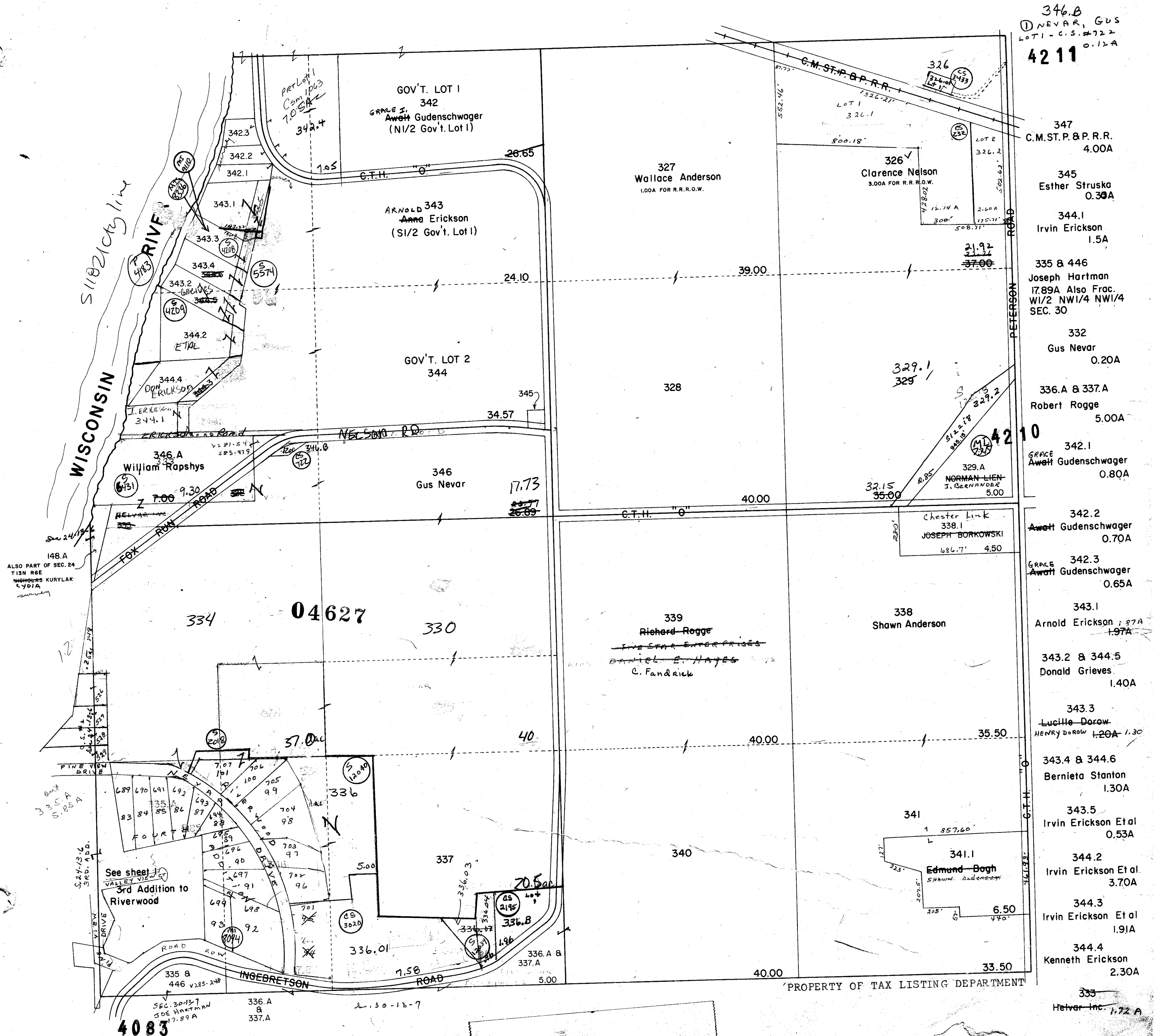



LOCATED IN THE SW1/4-SW1/4 & SE1/4-SW1/4  
SECTION 19, T.13N.-R.7E., TOWN OF NEWPORT  
COLUMBIA COUNTY, WISCONSIN

8  
LOT 101  
BOUNDARY

406.85'

43°56'00" E  
22°00'00" E  
21°56'00" E

S 65°58'00" E  
S 55°00'00" E  
S 76°58'00" E

304.38'  
155.26'  
154.80'

LANDS

4th Addition  
Riverwood

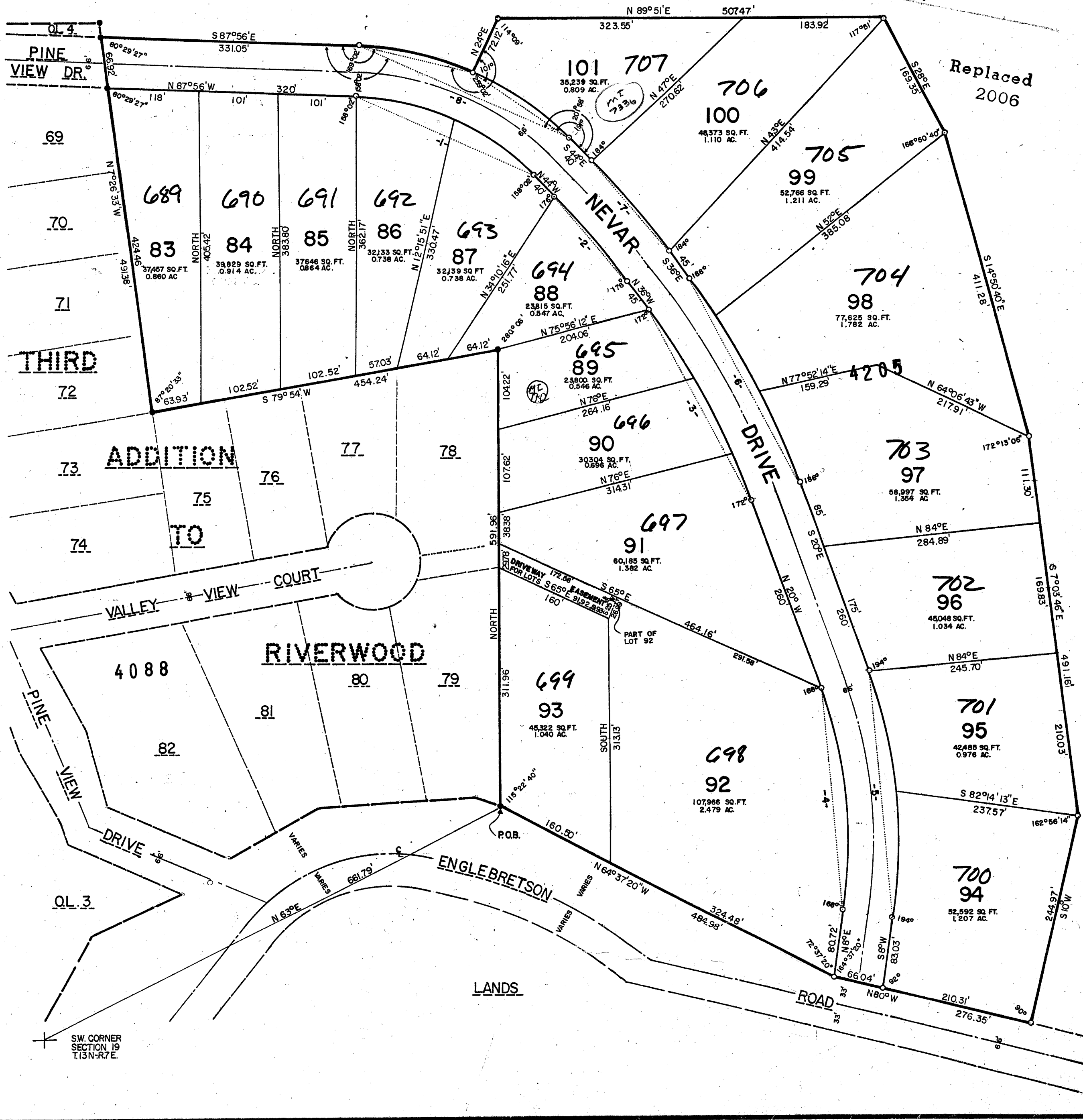

Replaced  
2006

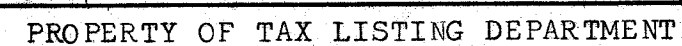



NEWPORT  
SEC. 21 T.13N R.7E

Replaced  
2006

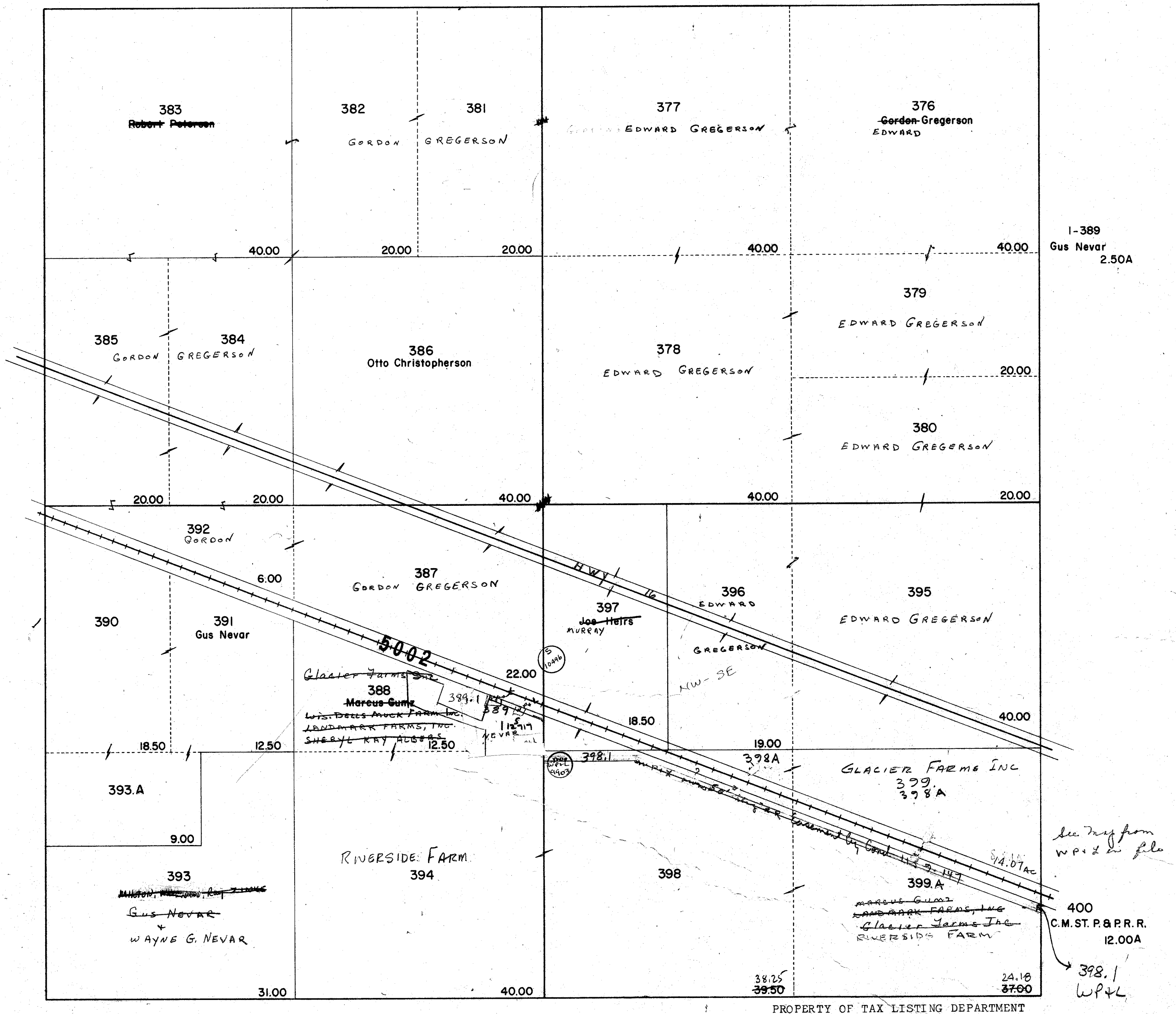

SEC. 28      T.13 N      R.7 E  
SEC. 33      T.13 N      R.7 E

[illegible]

Replaced  
2006

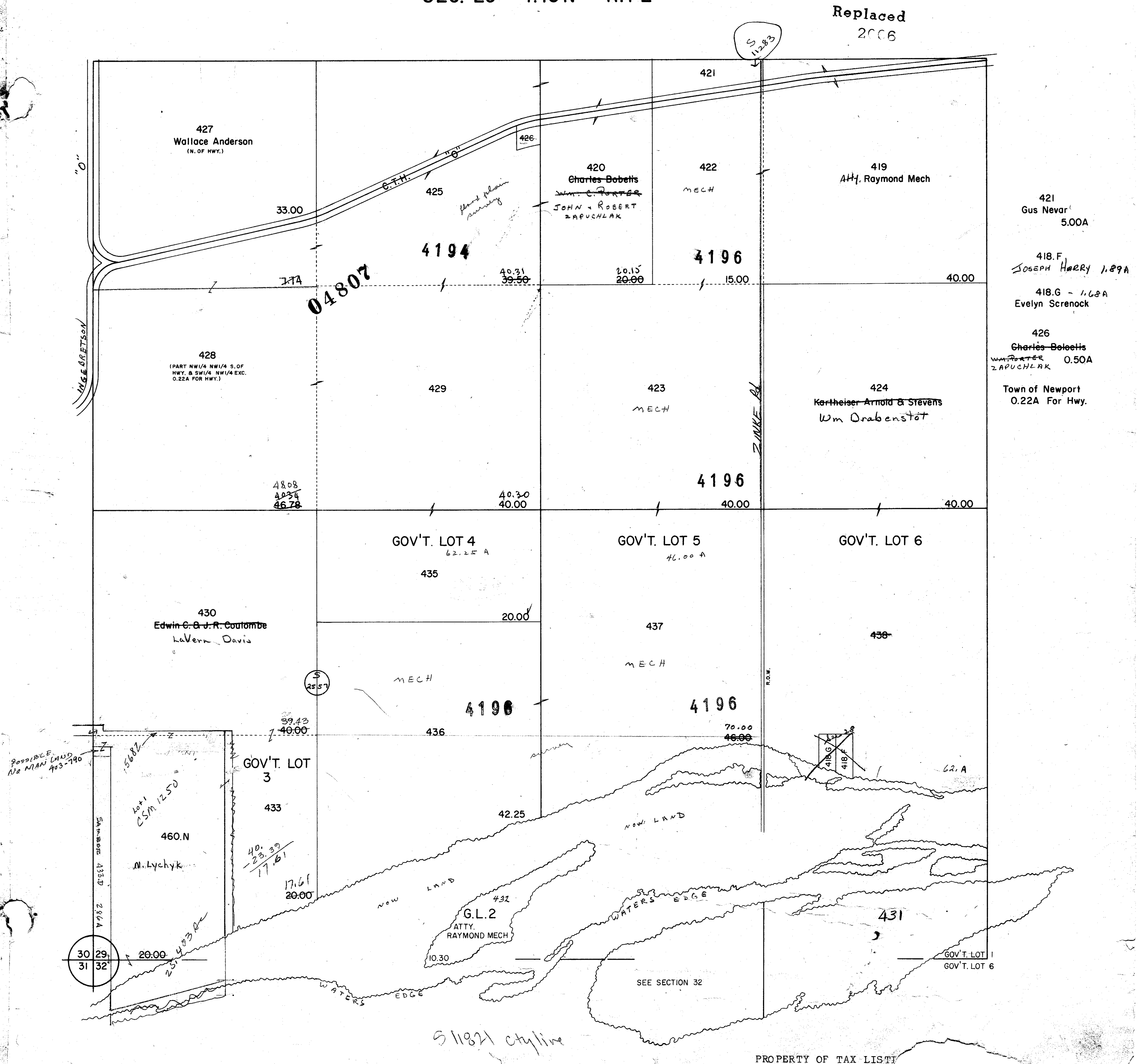



One Inch Equals Four Hundred Feet  
MILES  
0 1/16 1/8 FEET 1/4  
0 400 800 1200 1600

NOTE: This map was prepared for assessment use in accordance with the Wis. St. Stat. Chap. 70.09. All information contained herein is advisory only. Map accuracy is limited to the quality of data obtained from other Public Records. This map is not intended to be a substitute for an actual field survey. Public Land Survey data is derived from U.S.G.S. Topographic maps unless otherwise noted. Other sources of the Land Base may be actual survey data. Base map data is from the April 1995 County Digital Orthophotos and/or U.S.G.S. 1:24,000 scale Topographic series. The user is responsible for the improper use of the data contained herein.

Created by The Columbia County Land Information Office -GIS Section- JPB.  
August 2006.

# TAX PARCEL MAP

## TOWN of NEWPORT

TOWN 13 NORTH RANGE 7 EAST  
COLUMBIA COUNTY, WISCONSIN

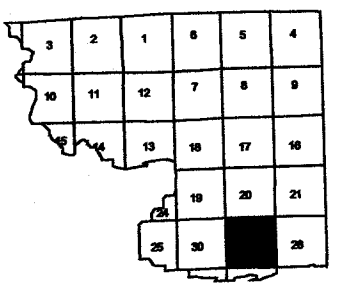
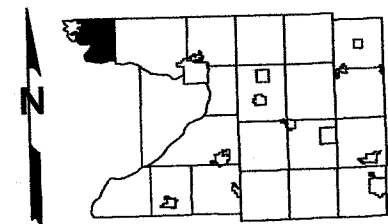

Replaced  
2007

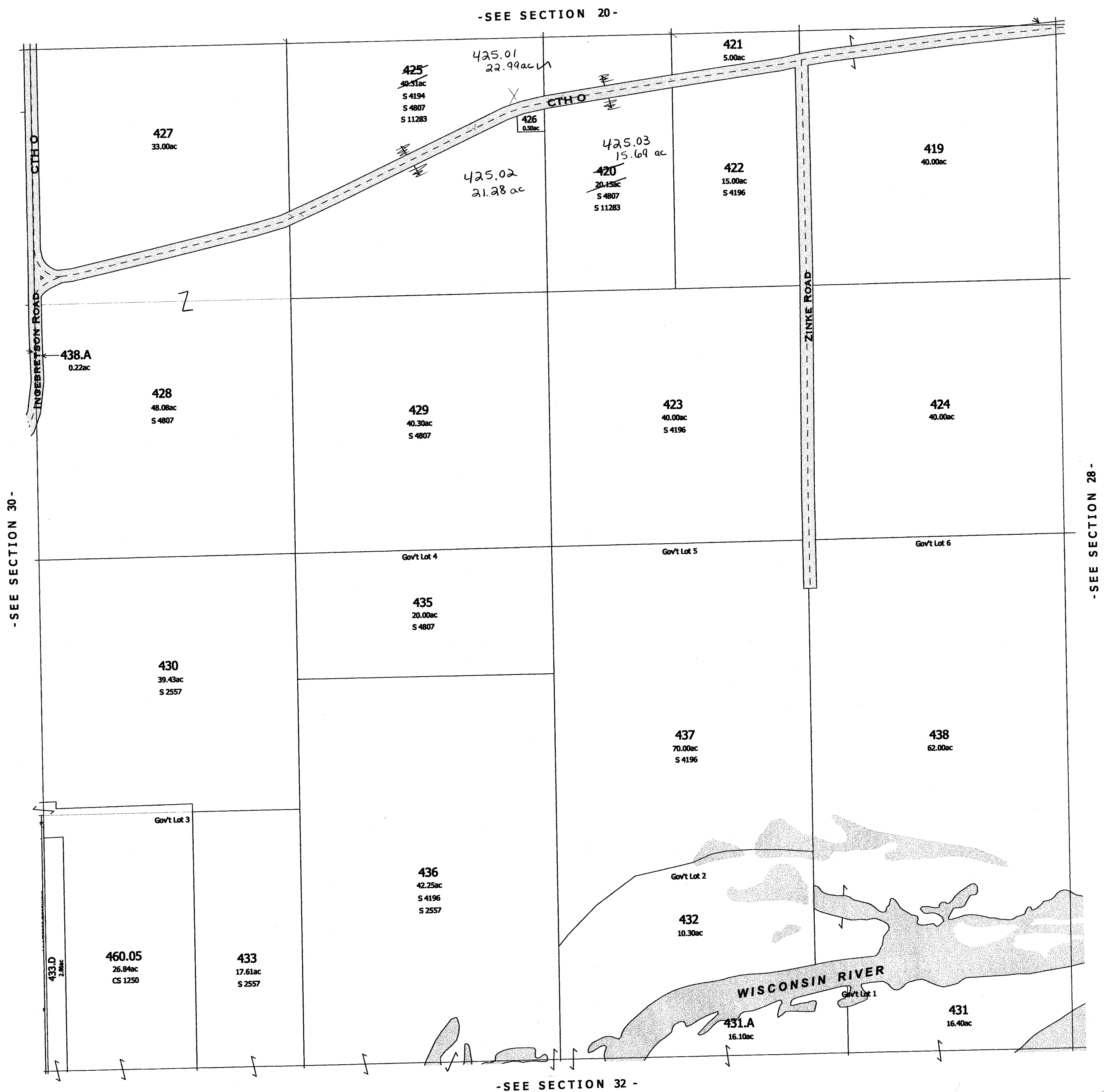

Replaced  
2007

-SECTION 29-

# NEWPORT

SEC. 30 & 31 T.13N R.7E

Replaced  
2006

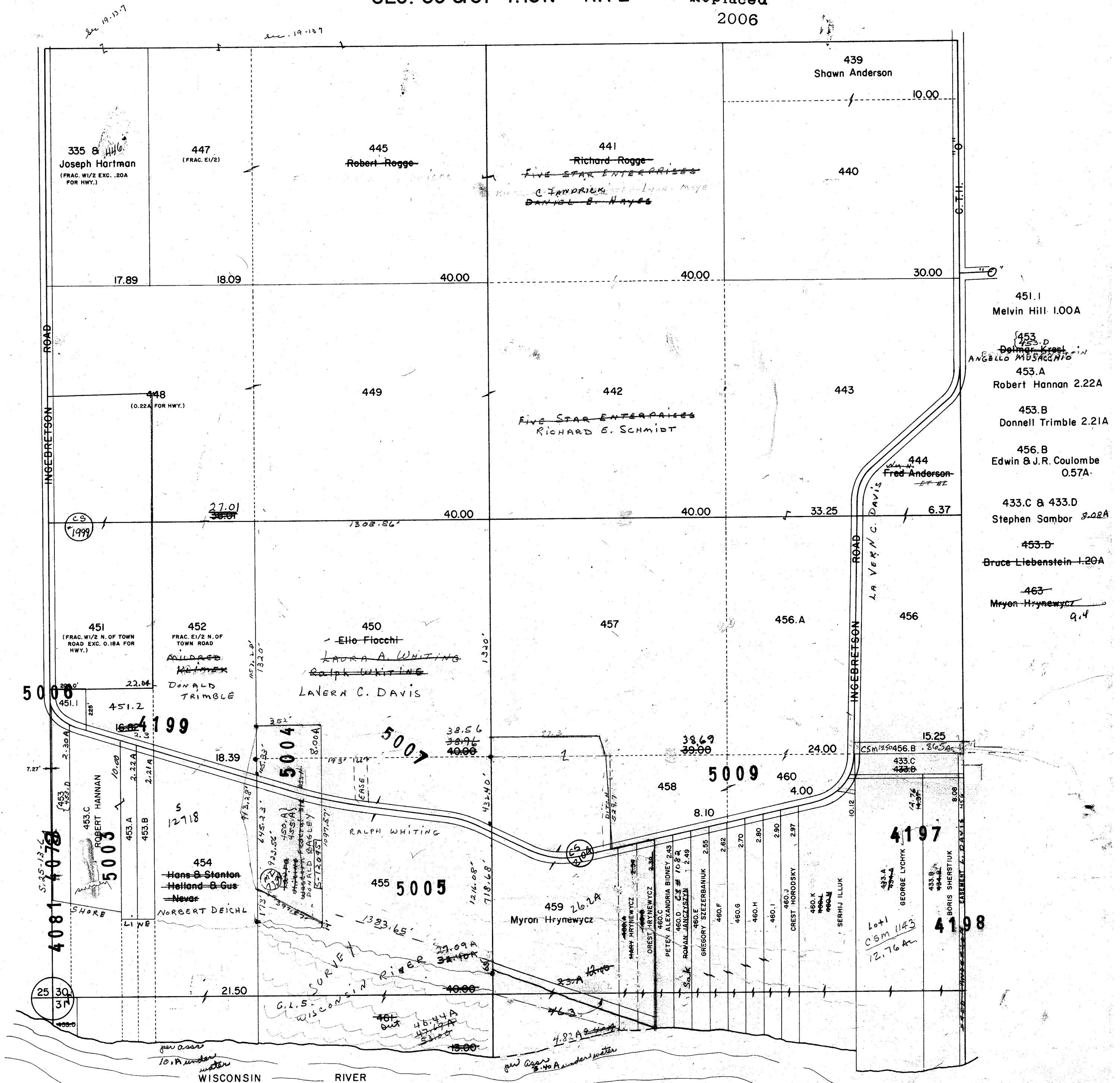

PROPERTY OF TAX LISTING DEPARTMENT

# NEWPORT

SEC. 32 T.13N R.7E

Replaced  
2006

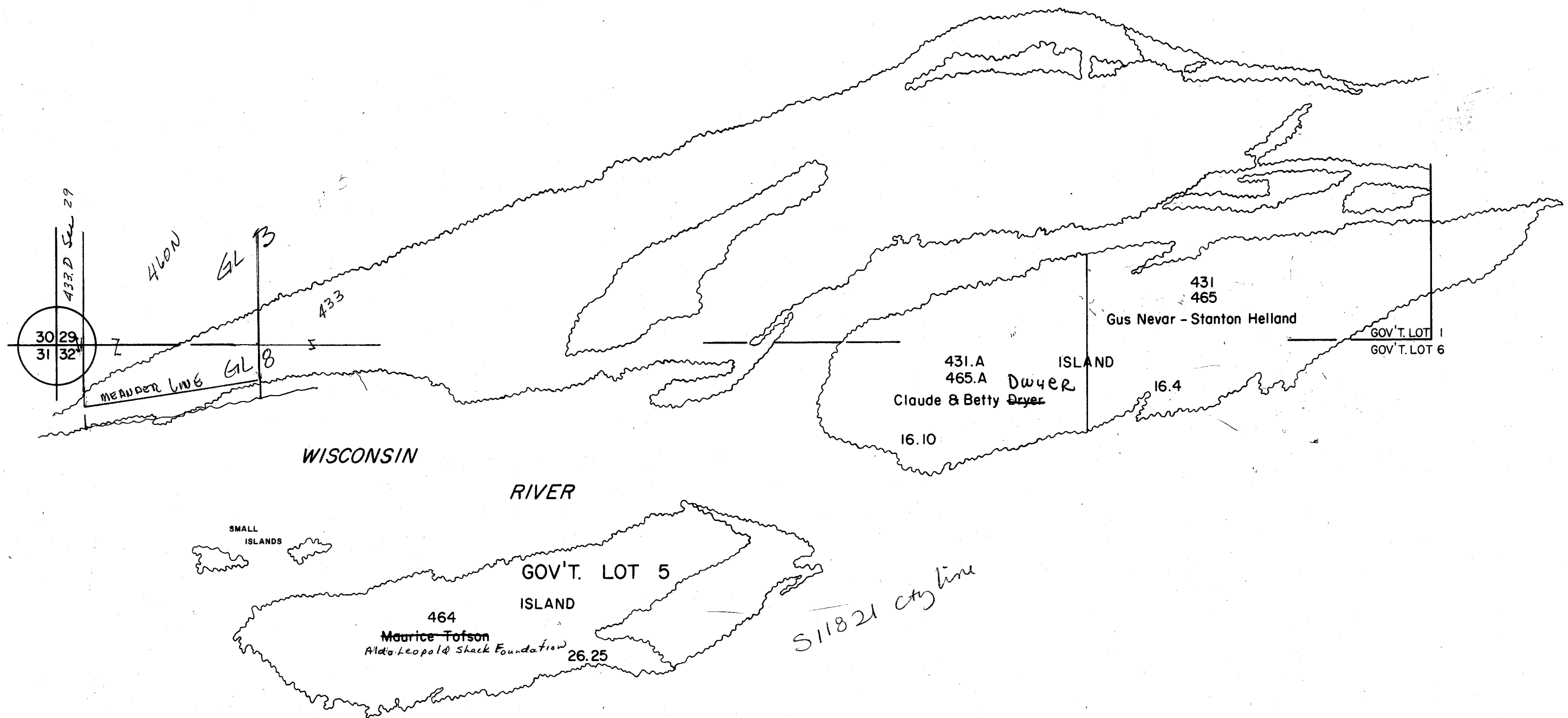

PROPERTY OF TAX LISTING DEPARTMENT

One Inch Equals Four Hundred Feet

MILES

0 1/16 1/8 1/4

0 400 800 1200 1600

FEET

NOTE: This map was prepared for assessment use in accordance with the Wis. St. Stat. Chap. 70.09. All information contained herein is advisory only. Map accuracy is limited to the quality of data obtained from other Public Records. This map is not intended to be a substitute for an actual field survey. Public Land Survey Base is derived from U.S.G.S. Topographic maps unless otherwise noted. Other sources of the Land Base may be actual survey data. Base map data is from the April 1995 County Digital Orthophotos and/or U.S.G.S. 1:24,000 scale Topographic series. The user is responsible for the improper use of the data contained herein.

Created by The Columbia County Land Information Office -GIS Section. JPB.

August 2006.

TAX PARCEL MAP

# TOWN of NEWPORT

TOWN 13 NORTH RANGE 7 EAST  
COLUMBIA COUNTY, WISCONSIN

Replaced  
2009

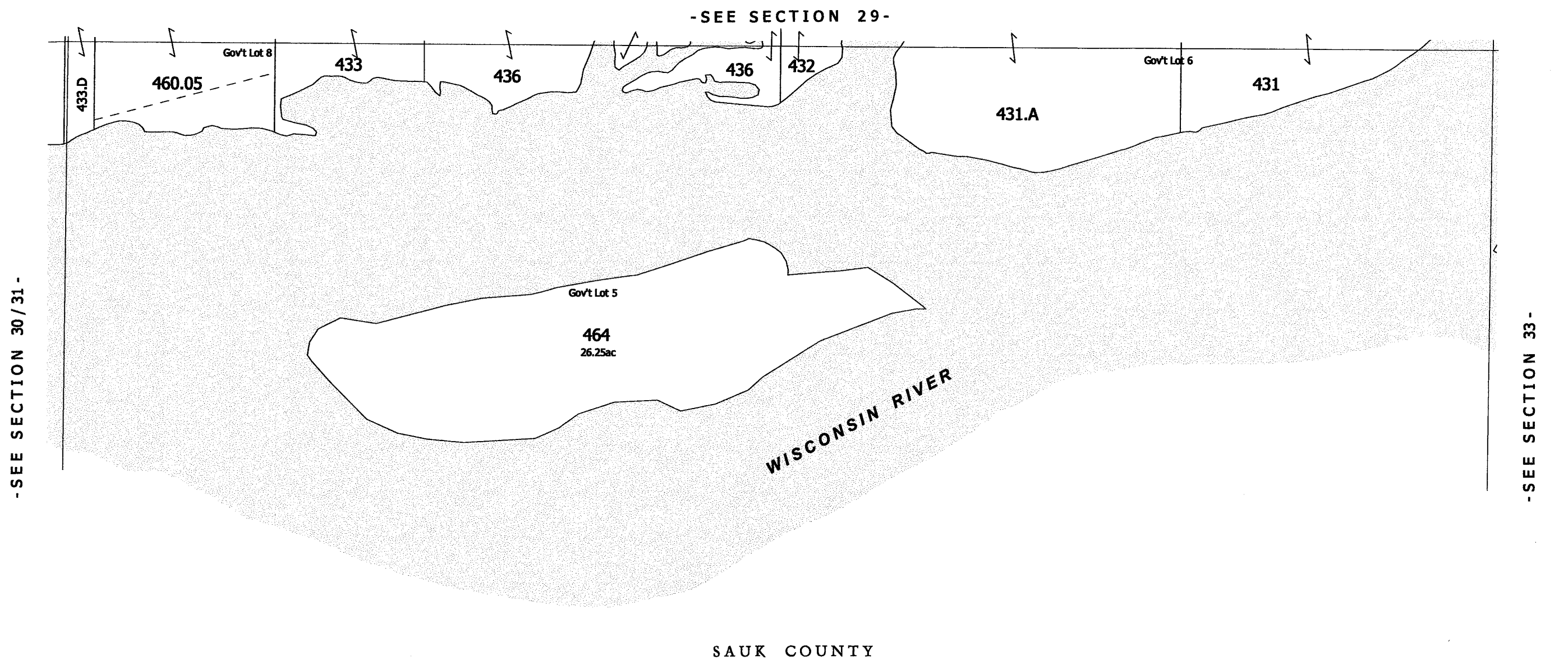

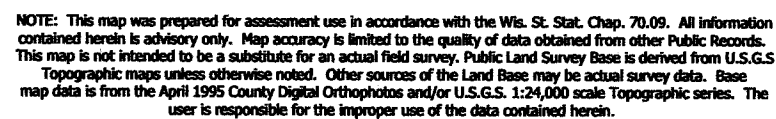

Created by The Columbia County Land Information Office -GIS Section. JPB.  
August 2006.

## TOWN of NEWPORT

TOWN 13 NORTH      RANGE 7 EAST  
COLUMBIA COUNTY, WISCONSIN

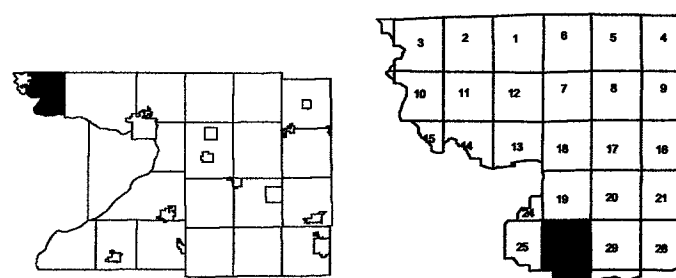

Replaced  
2009

-SEE SECTION 19-

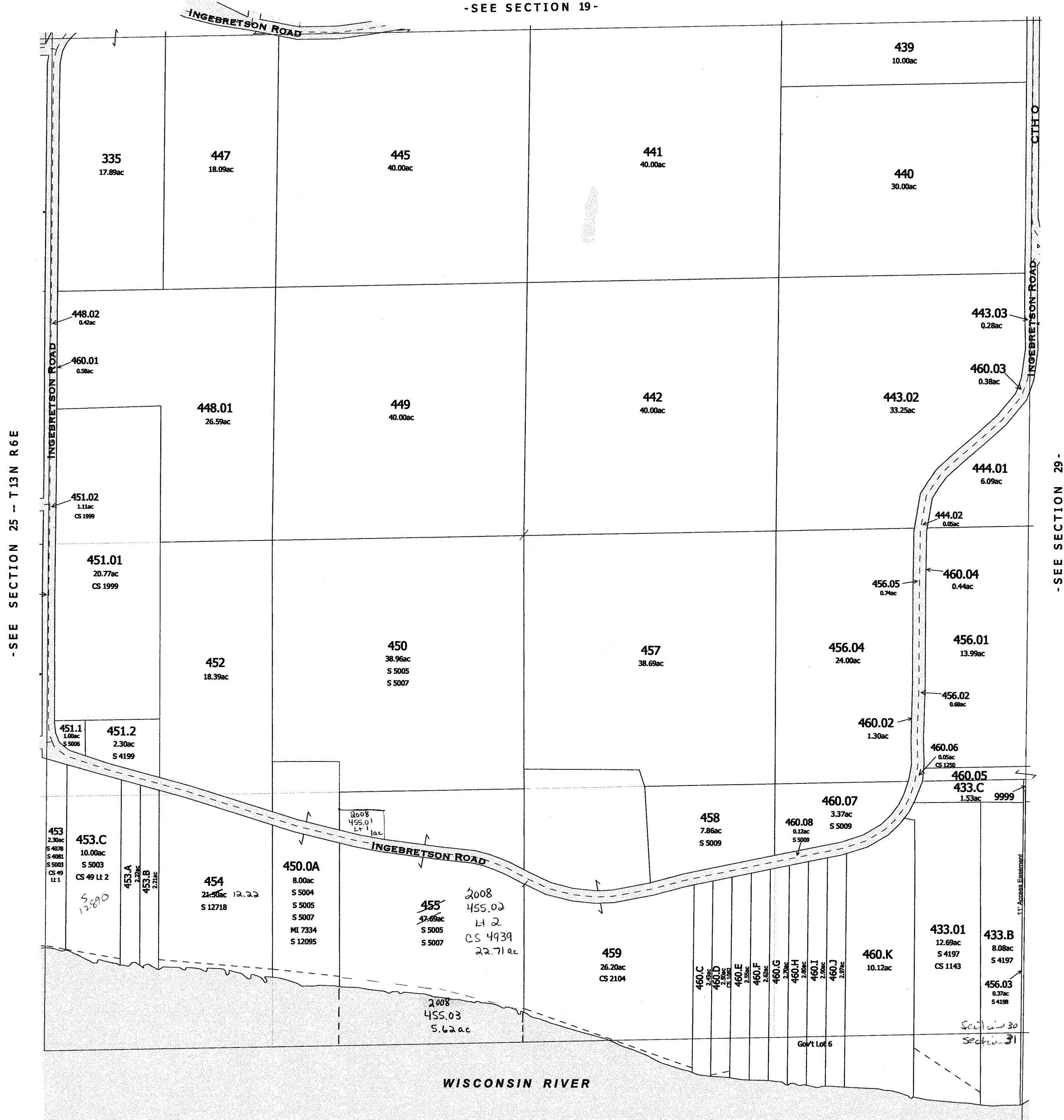

SEE SECTION 29 -

- SECTION 30 -  
- SECTION 31 -

Also  
2008

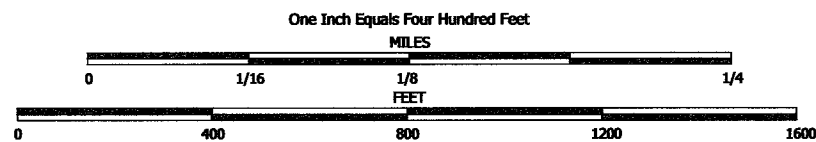

NOTE: This map was prepared for assessment use in accordance with the Wis. St. Stat. Chap. 70.09. All information contained herein is advisory only. Map accuracy is limited to the quality of data obtained from other Public Records. This map is not intended to be a substitute for an actual field survey. Public Land Survey Base is derived from U.S.G.S. Topographic maps unless otherwise noted. Other sources of the Land Base may be actual survey data. Base map data is from the April 1995 County Digital Orthophotos and/or U.S.G.S. 1:24,000 scale Topographic series. The user is responsible for the improper use of the data contained herein.

Created by The Columbia County Land Information Office -GIS Section. JPB.  
February 2007.

TAX PARCEL MAP

# TOWN of NEWPORT

TOWN 13 NORTH RANGE 7 EAST  
COLUMBIA COUNTY, WISCONSIN

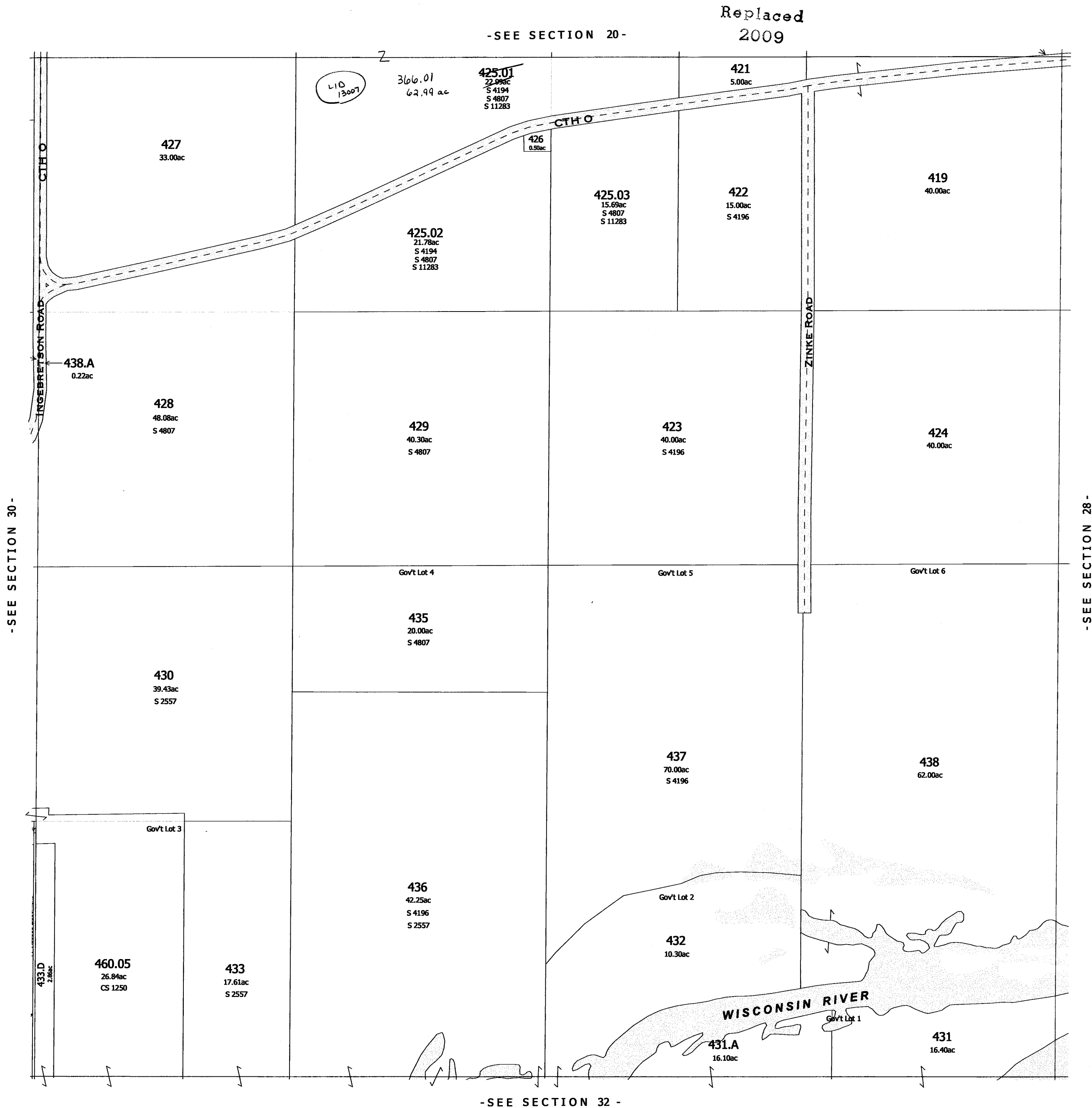
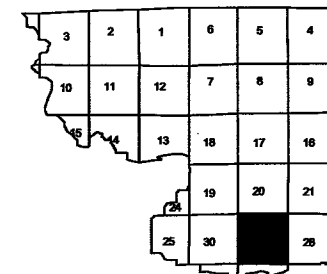
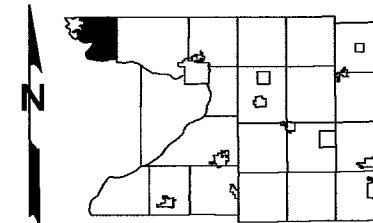



One Inch Equals Four Hundred Feet  
MILES  
0 1/16 1/8 1/4  
FEET  
0 400 800 1200 1600

NOTE: This map was prepared for assessment use in accordance with the Wis. St. Stat. Chap. 70.09. All information contained herein is advisory only. Map accuracy is limited to the quality of data obtained from other Public Records. This map is not intended to be a substitute for an actual field survey. Public Land Survey Base is derived from U.S.G.S Topographic maps unless otherwise noted. Other sources of the Land Base may be actual survey data. Base map data is from the April 1995 County Digital Orthophotos and/or U.S.G.S. 1:24,000 scale Topographic series. The user is responsible for the improper use of the data contained herein.

Created by The Columbia County Land Information Office -GIS Section. JPB.  
August 2006.

TAX PARCEL MAP

# TOWN of NEWPORT

TOWN 13 NORTH RANGE 7 EAST  
COLUMBIA COUNTY, WISCONSIN

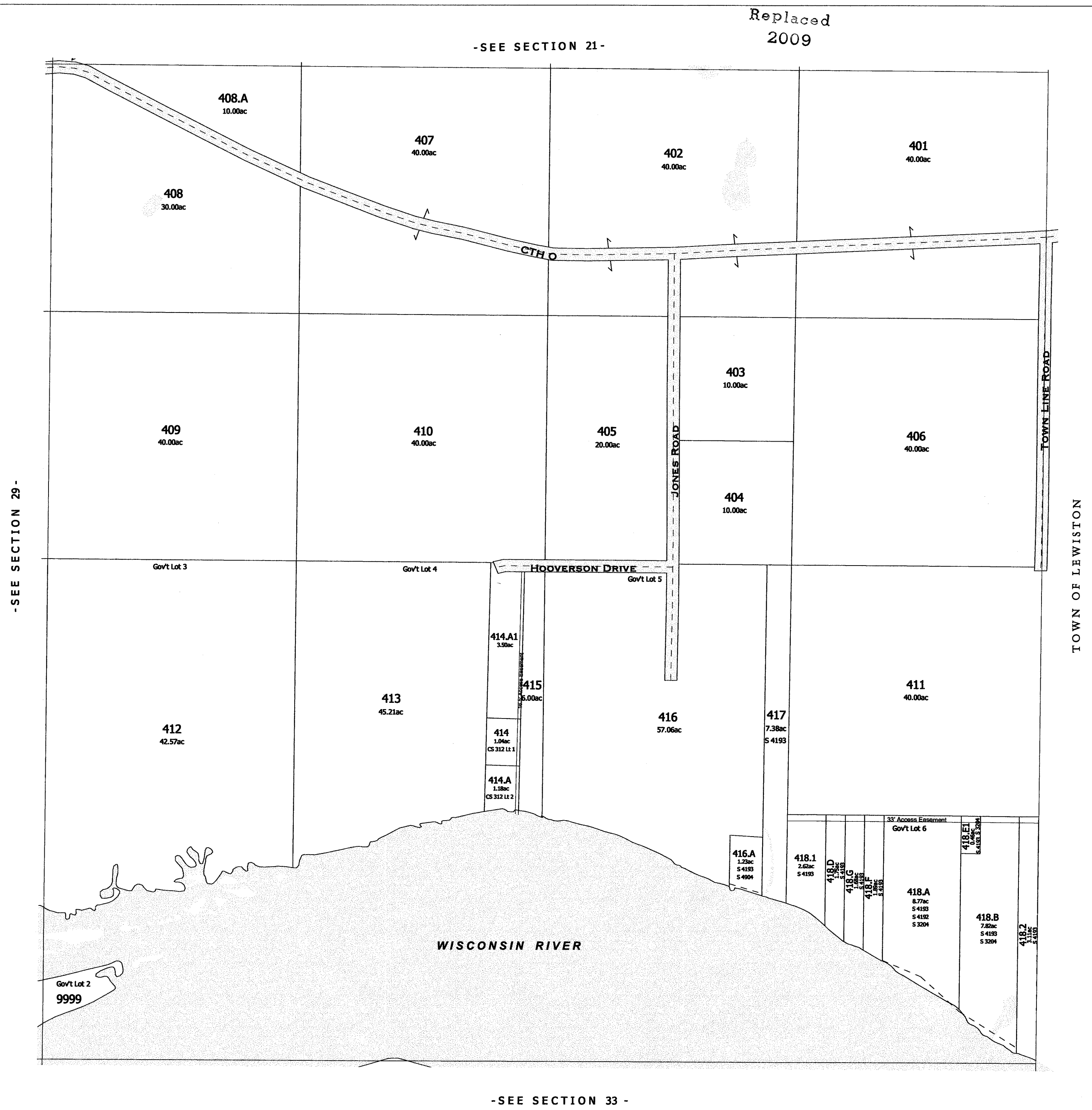
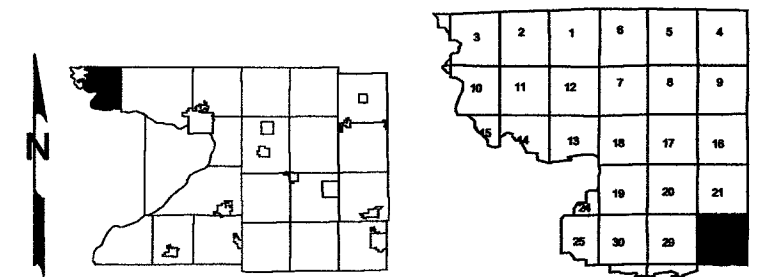

-SEE SECTION 33-

-SECTION 28-

One Inch Equals Four Hundred Feet

MILES

0 1/16 1/8 1/4

FEET

0 400 800 1200 1600

NOTE: This map was prepared for assessment use in accordance with the Wis. St. Stat. Chap. 70.09. All information contained herein is advisory only. Map accuracy is limited to the quality of data obtained from other Public Records. This map is not intended to be a substitute for an actual field survey. Public Land Survey Base is derived from U.S.G.S Topographic maps unless otherwise noted. Other sources of the Land Base may be actual survey data. Base map data is from the April 1995 County Digital Orthophotos and/or U.S.G.S. 1:24,000 scale Topographic series. The user is responsible for the improper use of the data contained herein.

Created by The Columbia County Land Information Office -GIS Section. JPB.

August 2006.

TAX PARCEL MAP

# TOWN of NEWPORT

TOWN 13 NORTH RANGE 7 EAST  
COLUMBIA COUNTY, WISCONSIN

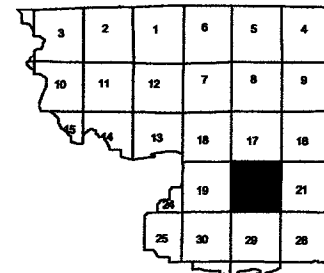
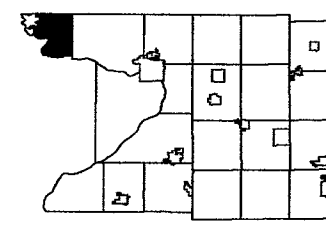

Replaced  
2009

-SEE SECTION 17-



-SEE SECTION 28-

-SECTION 21 -

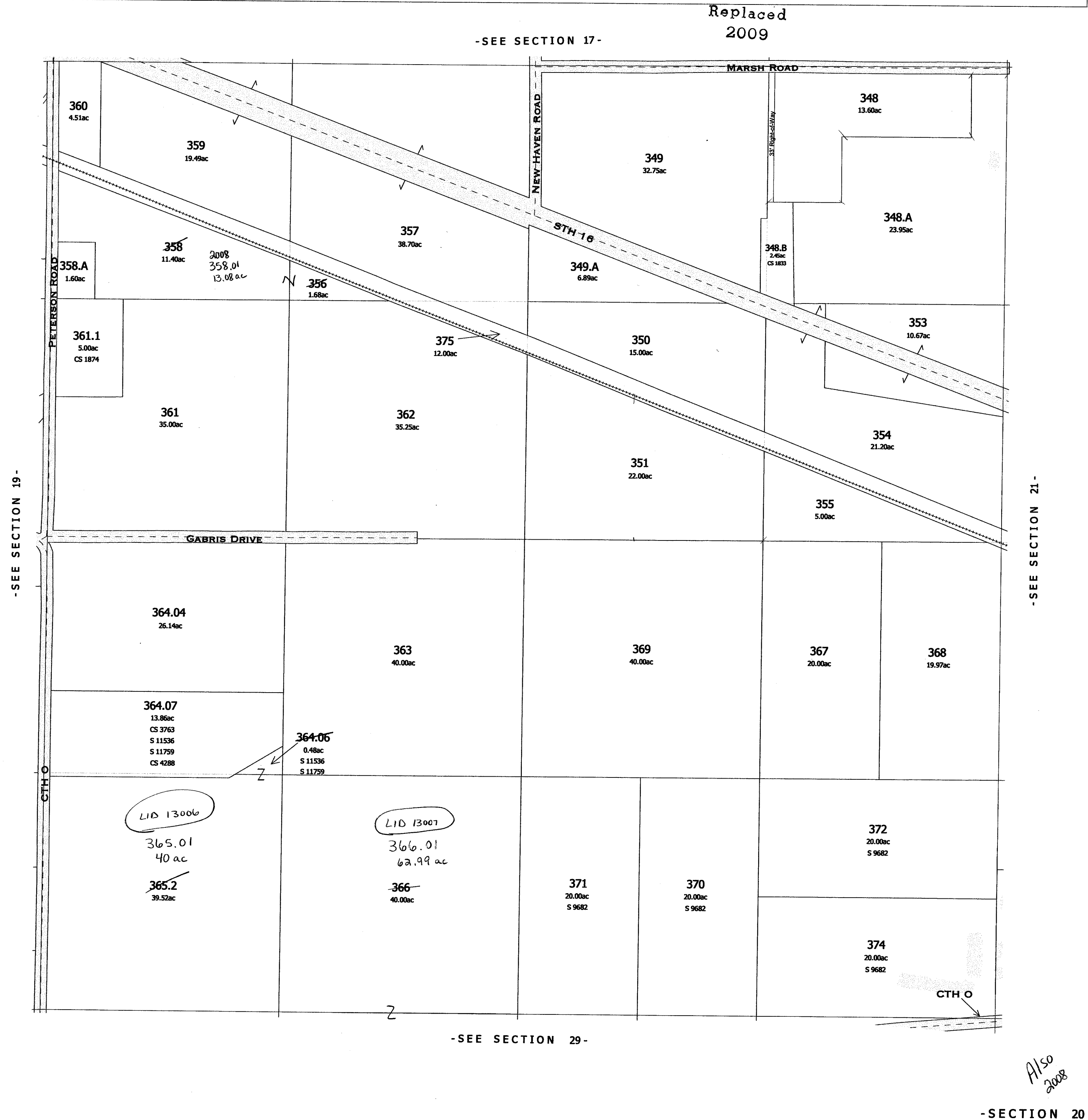
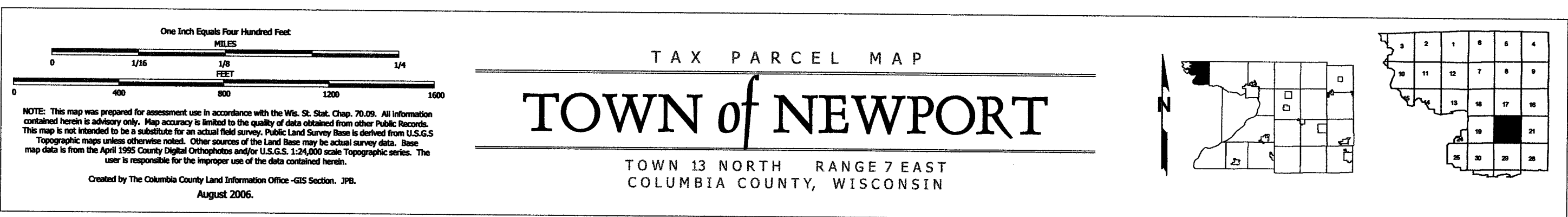

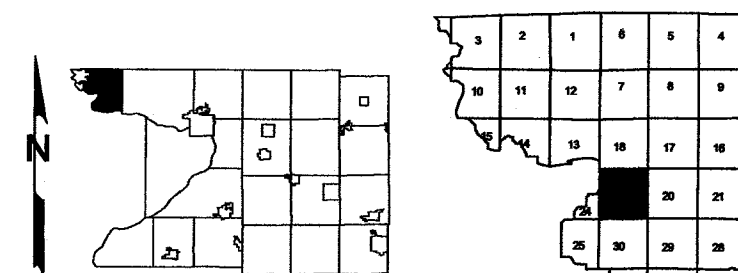
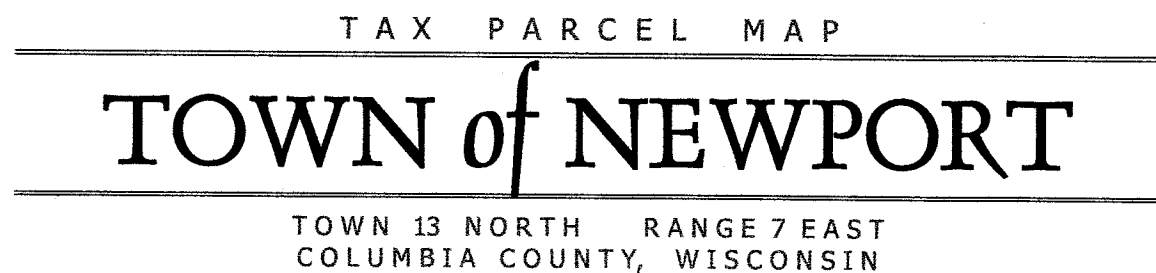

Replaced  
2009

-SEE SECTION 18-



SEE SECTION 30

- SEE SECTION 30 -

- SEE PAGES FOLLOWING SECTION 24 T 13 N R 6 E FOR DETAILED MAPS OF SUBDIVISIONS -

- SECTION 19 -

One Inch Equals Four Hundred Feet

MILES

0 1/16 1/8 1/4

0 400 800 1200 1600

FEET

NOTE: This map was prepared for assessment use in accordance with the Wis. St. Stat. Chap. 70.09. All information contained herein is advisory only. Map accuracy is limited to the quality of data obtained from other Public Records. This map is not intended to be a substitute for an actual field survey. Public Land Survey Base is derived from U.S.G.S. Topographic maps unless otherwise noted. Other sources of the Land Base may be actual survey data. Base map data is from the April 1995 County Digital Orthophotos and/or U.S.G.S. 1:24,000 scale Topographic series. The user is responsible for the improper use of the data contained herein.

Created by The Columbia County Land Information Office -GIS Section. JPB.

August 2006.

TAX PARCEL MAP

# TOWN of NEWPORT

TOWN 13 NORTH RANGE 7 EAST  
COLUMBIA COUNTY, WISCONSIN



One Inch Equals Four Hundred Feet

0 1/16 1/8 1/4  
0 400 800 1200 1600  
FEET

NOTE: This map was prepared for assessment use in accordance with the Wis. St. Stat. Chap. 70.09. All information contained herein is advisory only. Map accuracy is limited to the quality of data obtained from other Public Records. This map is not intended to be a substitute for an actual field survey. Public Land Survey Base is derived from U.S.G.S. Topographic maps unless otherwise noted. Other sources of the Land Base may be actual survey data. Base map data is from the April 1995 County Digital Orthophotos and/or U.S.G.S. 1:24,000 scale Topographic series. The user is responsible for the improper use of the data contained herein.

Created by The Columbia County Land Information Office -GIS Section. JPB.  
August 2006.

TAX PARCEL MAP

# TOWN of NEWPORT

TOWN 13 NORTH RANGE 7 EAST  
COLUMBIA COUNTY, WISCONSIN

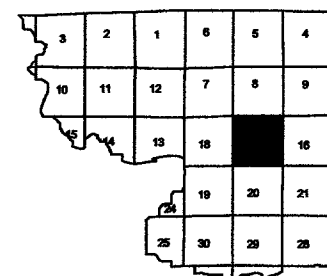
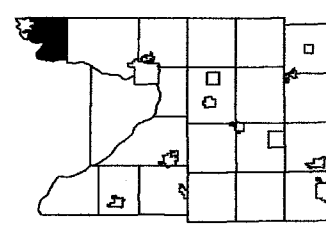

Replaced  
2009

-SEE SECTION 8-

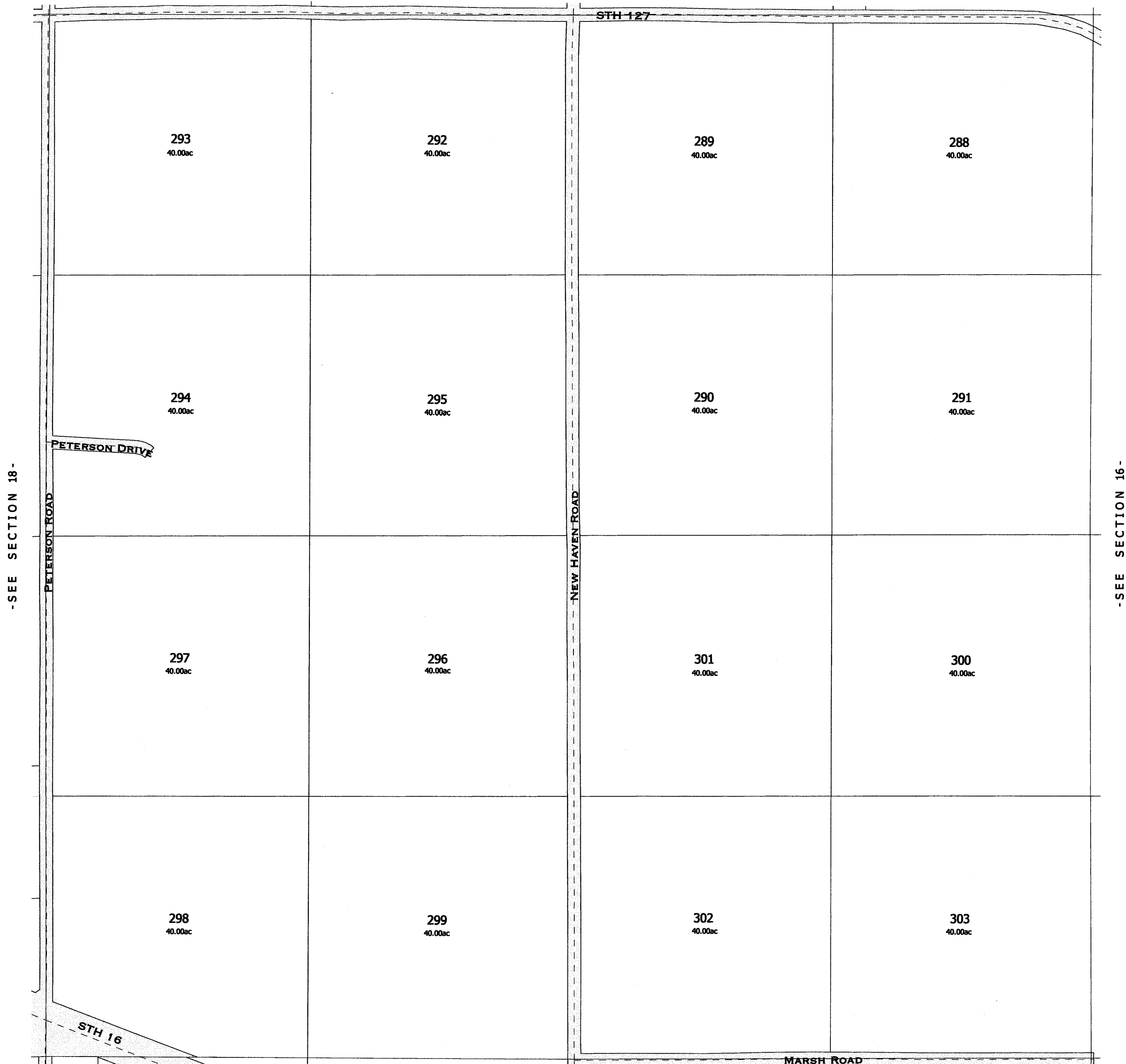

-SEE SECTION 20-

-SECTION 17-



One Inch Equals Four Hundred Feet

MILES

0 1/16 1/8 1/4

0 400 800 1200 1600

FEET

NOTE: This map was prepared for assessment use in accordance with the Wis. St. Stat. Chap. 70.09. All information contained herein is advisory only. Map accuracy is limited to the quality of data obtained from other Public Records. This map is not intended to be a substitute for an actual field survey. Public Land Survey Base is derived from U.S.G.S Topographic maps unless otherwise noted. Other sources of the Land Base may be actual survey data. Base map data is from the April 1995 County Digital Orthophotos and/or U.S.G.S. 1:24,000 scale Topographic series. The user is responsible for the improper use of the data contained herein.

Created by The Columbia County Land Information Office -GIS Section. JPB.

August 2006.

TAX PARCEL MAP

# TOWN of NEWPORT

TOWN 13 NORTH RANGE 7 EAST  
COLUMBIA COUNTY, WISCONSIN

Replaced  
2009

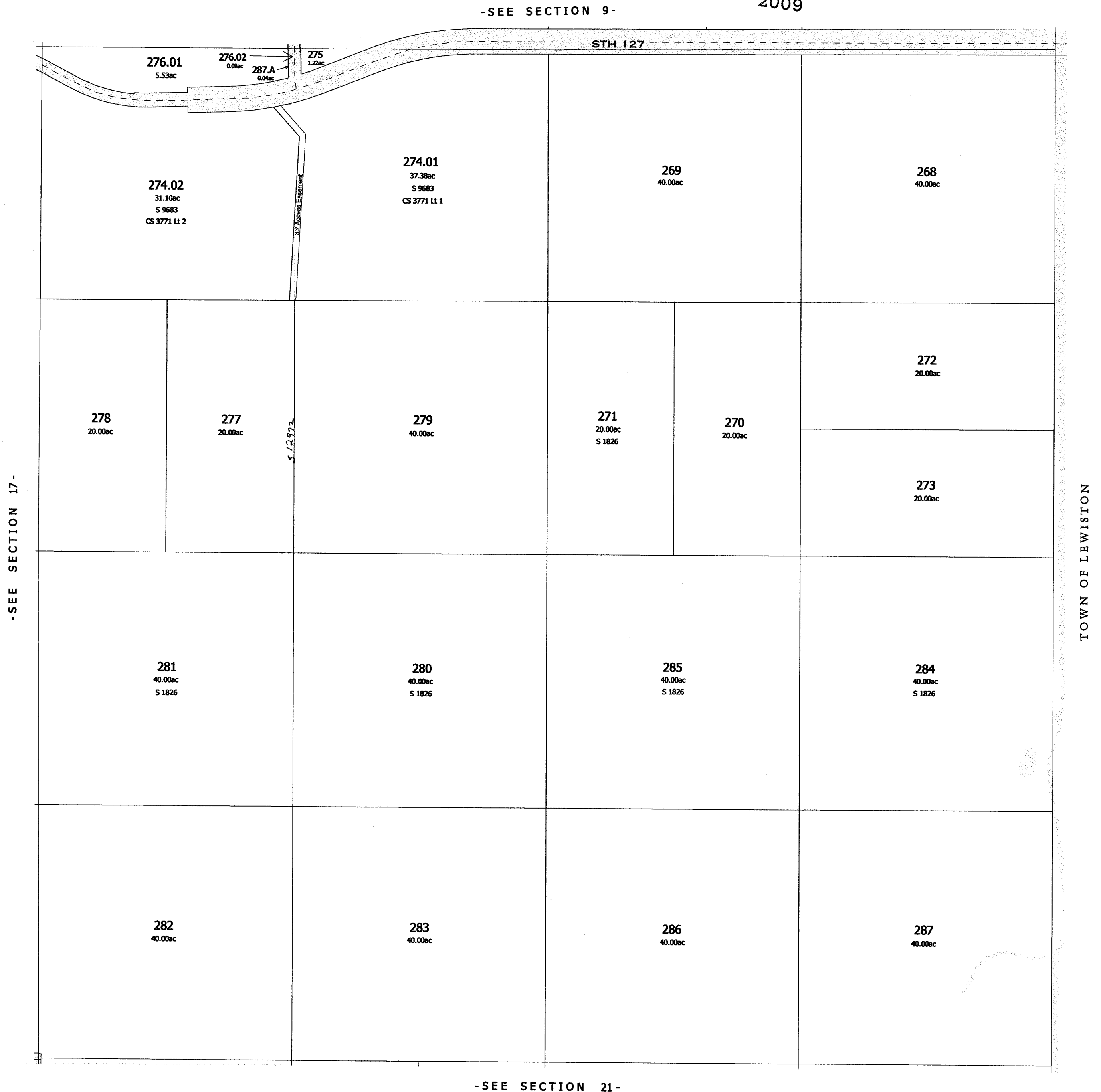

-SEE SECTION 21-

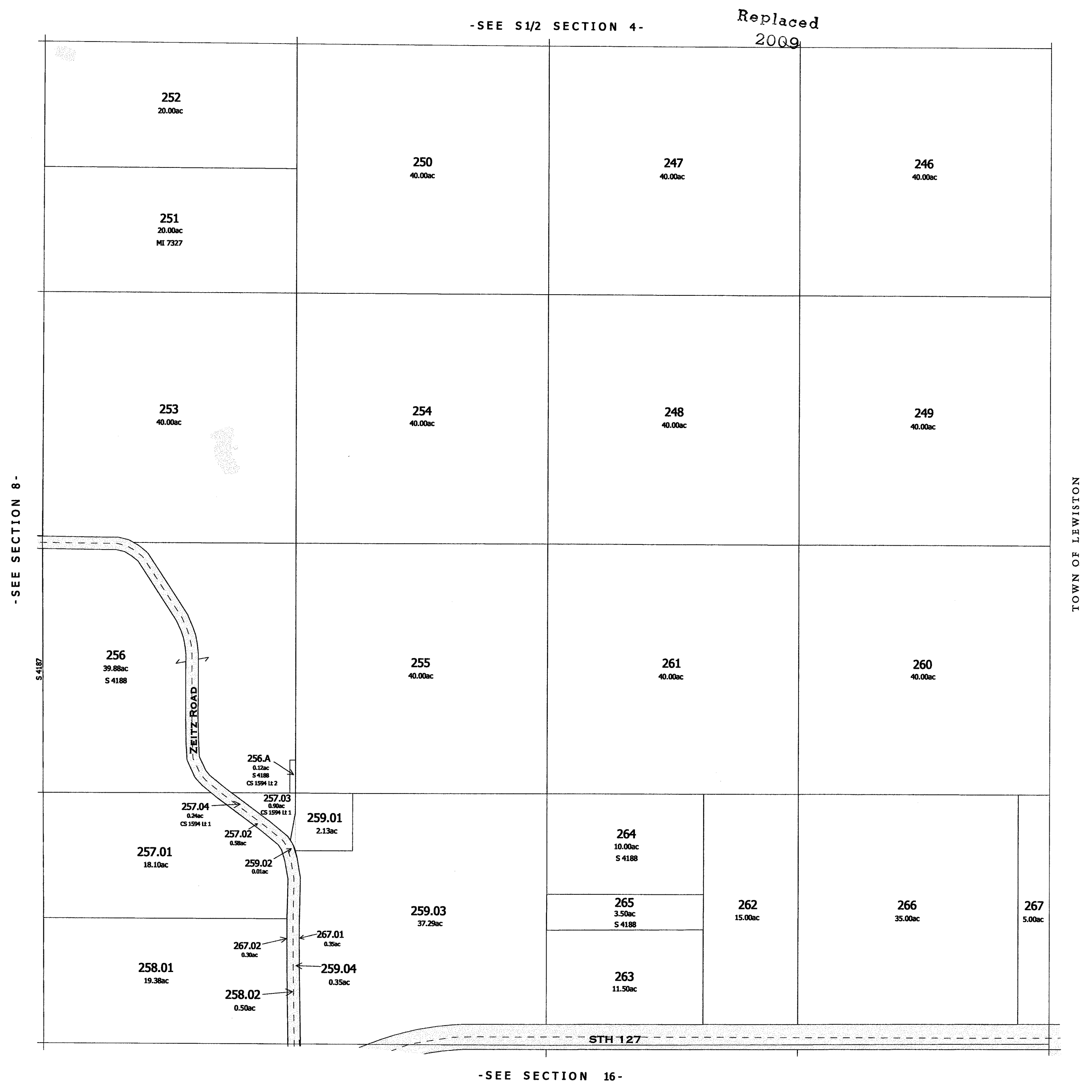

One Inch Equals Four Hundred Feet  
MILES  
0 1/16 1/8 1/4  
FEET  
0 400 800 1200 1600

NOTE: This map was prepared for assessment use in accordance with the Wis. St. Stat. Chap. 70.09. All information contained herein is advisory only. Map accuracy is limited to the quality of data obtained from other Public Records. This map is not intended to be a substitute for an actual field survey. Public Land Survey Base is derived from U.S.G.S. Topographic maps unless otherwise noted. Other sources of the Land Base may be actual survey data. Base map data is from the April 1995 County Digital Orthophotos and/or U.S.G.S. 1:24,000 scale Topographic series. The user is responsible for the improper use of the data contained herein.

Created by The Columbia County Land Information Office -GIS Section. JPB.  
August 2006.

TAX PARCEL MAP

# TOWN of NEWPORT

TOWN 13 NORTH RANGE 7 EAST  
COLUMBIA COUNTY, WISCONSIN

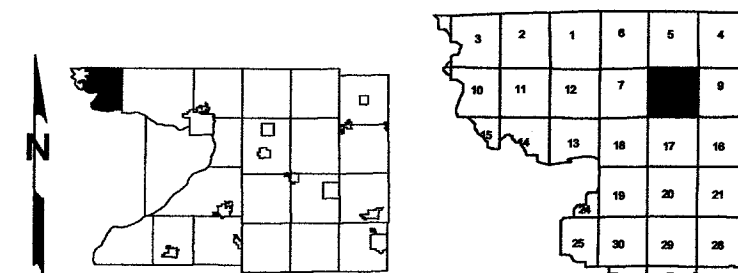

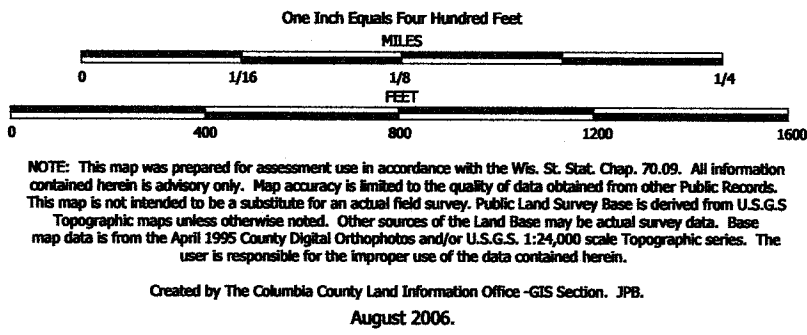

TAX PARCEL MAP

# TOWN of NEWPORT

TOWN 13 NORTH RANGE 7 EAST  
COLUMBIA COUNTY, WISCONSIN

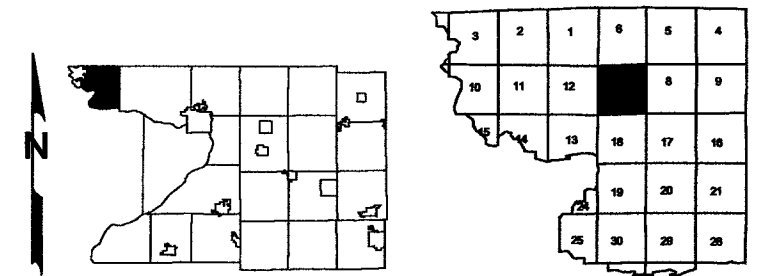

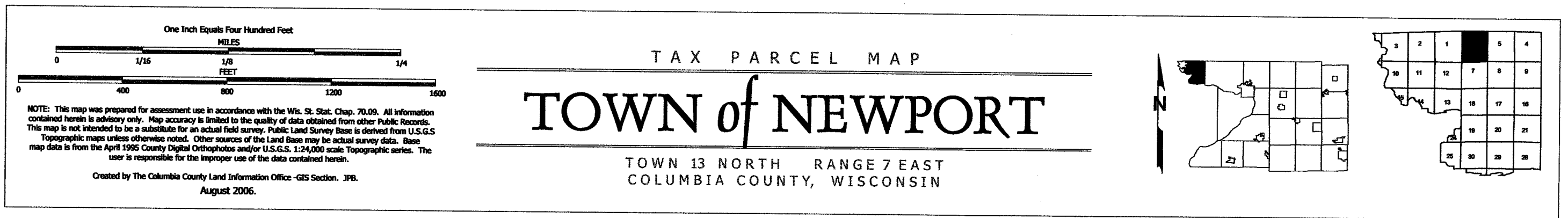

Replaced  
2009

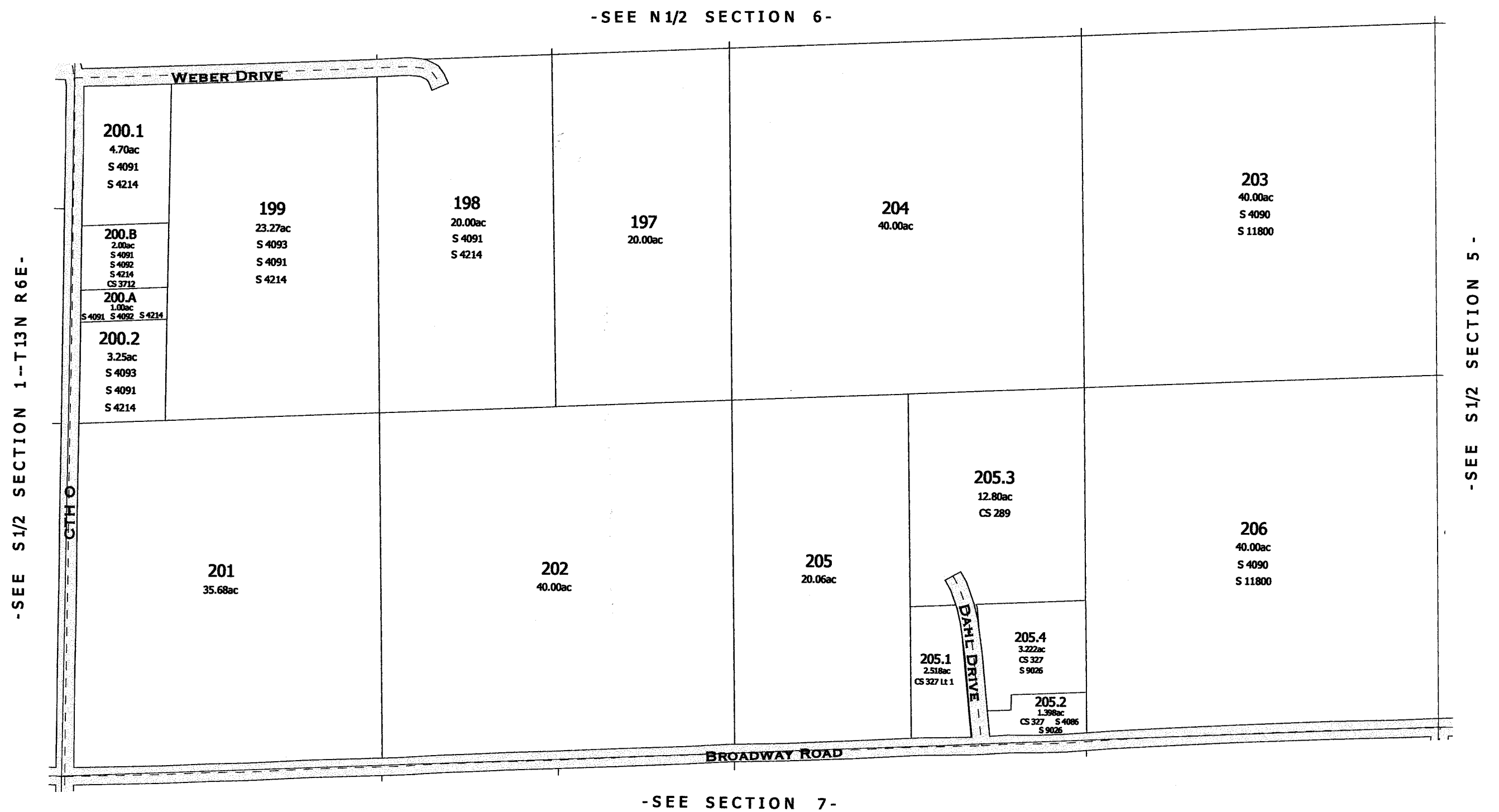

One Inch Equals Four Hundred Feet

MILES

0 1/16 1/8 1/4

0 400 800 1200 1600

FEET

NOTE: This map was prepared for assessment use in accordance with the Wis. St. Stat. Chap. 70.09. All information contained herein is advisory only. Map accuracy is limited to the quality of data obtained from other Public Records. This map is not intended to be a substitute for an actual field survey. Public Land Survey Base is derived from U.S.G.S. Topographic maps unless otherwise noted. Other sources of the Land Base may be actual survey data. Base map data is from the April 1995 County Digital Orthophotos and/or U.S.G.S. 1:24,000 scale Topographic series. The user is responsible for the improper use of the data contained herein.

Created by The Columbia County Land Information Office -GIS Section. JPB.  
February 2007.

TAX PARCEL MAP

# TOWN of NEWPORT

TOWN 13 NORTH RANGE 7 EAST  
COLUMBIA COUNTY, WISCONSIN

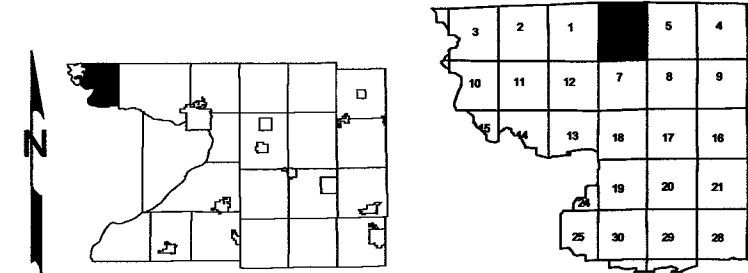

Replaced  
2009

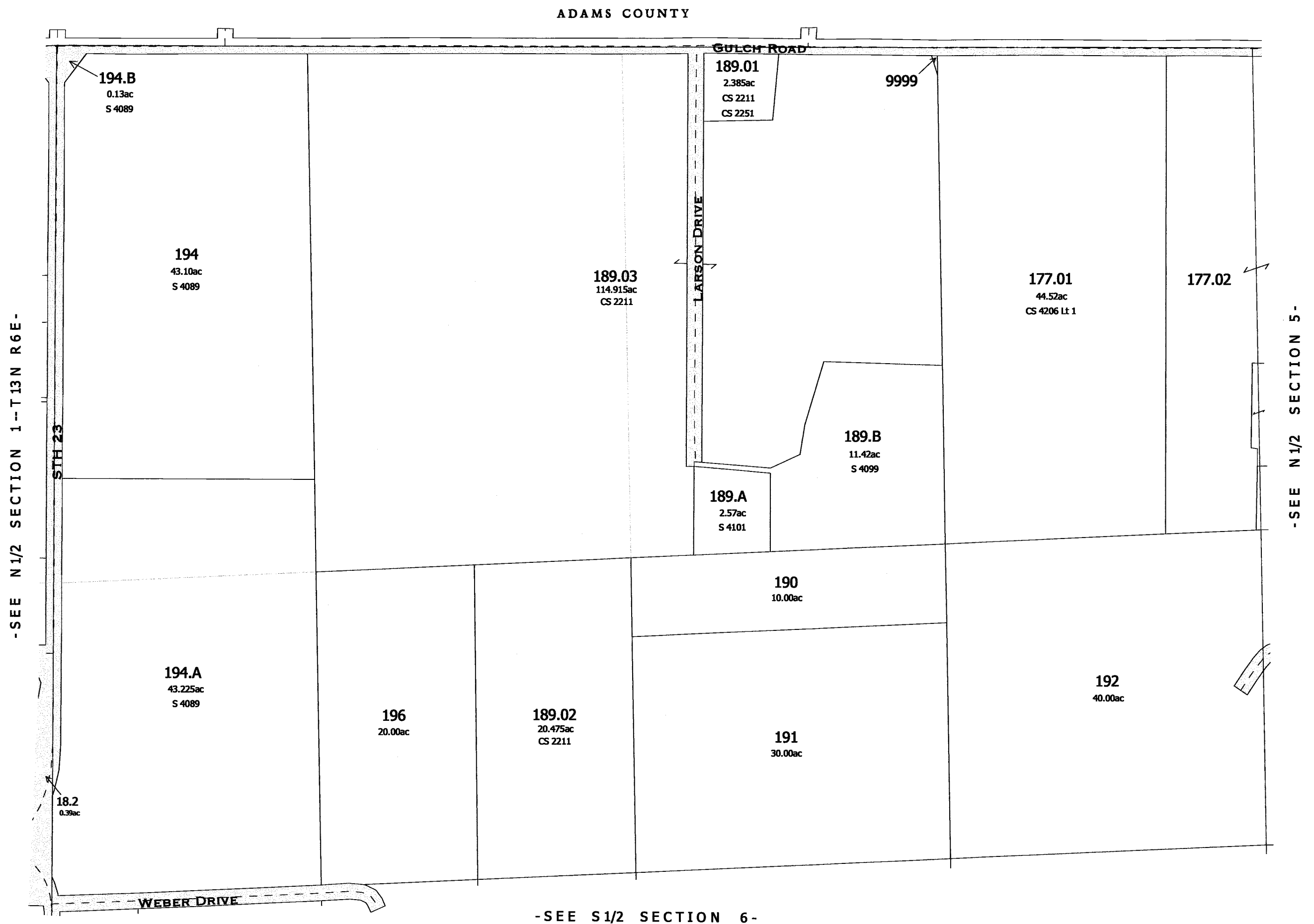



One Inch Equals Four Hundred Feet

MILES

0 1/16 1/8 1/4

0 400 800 1200 1600

FEET

NOTE: This map was prepared for assessment use in accordance with the Wis. St. Stat. Chap. 70.09. All information contained herein is advisory only. Map accuracy is limited to the quality of data obtained from other Public Records. This map is not intended to be a substitute for an actual field survey. Public Land Survey Base is derived from U.S.G.S Topographic maps unless otherwise noted. Other sources of the Land Base may be actual survey data. Base map data is from the April 1995 County Digital Orthophotos and/or U.S.G.S. 1:24,000 scale Topographic series. The user is responsible for the improper use of the data contained herein.

Created by The Columbia County Land Information Office -GIS Section. JPB.

August 2006.

TAX PARCEL MAP

# TOWN of NEWPORT

TOWN 13 NORTH RANGE 7 EAST  
COLUMBIA COUNTY, WISCONSIN

Replaced  
2009

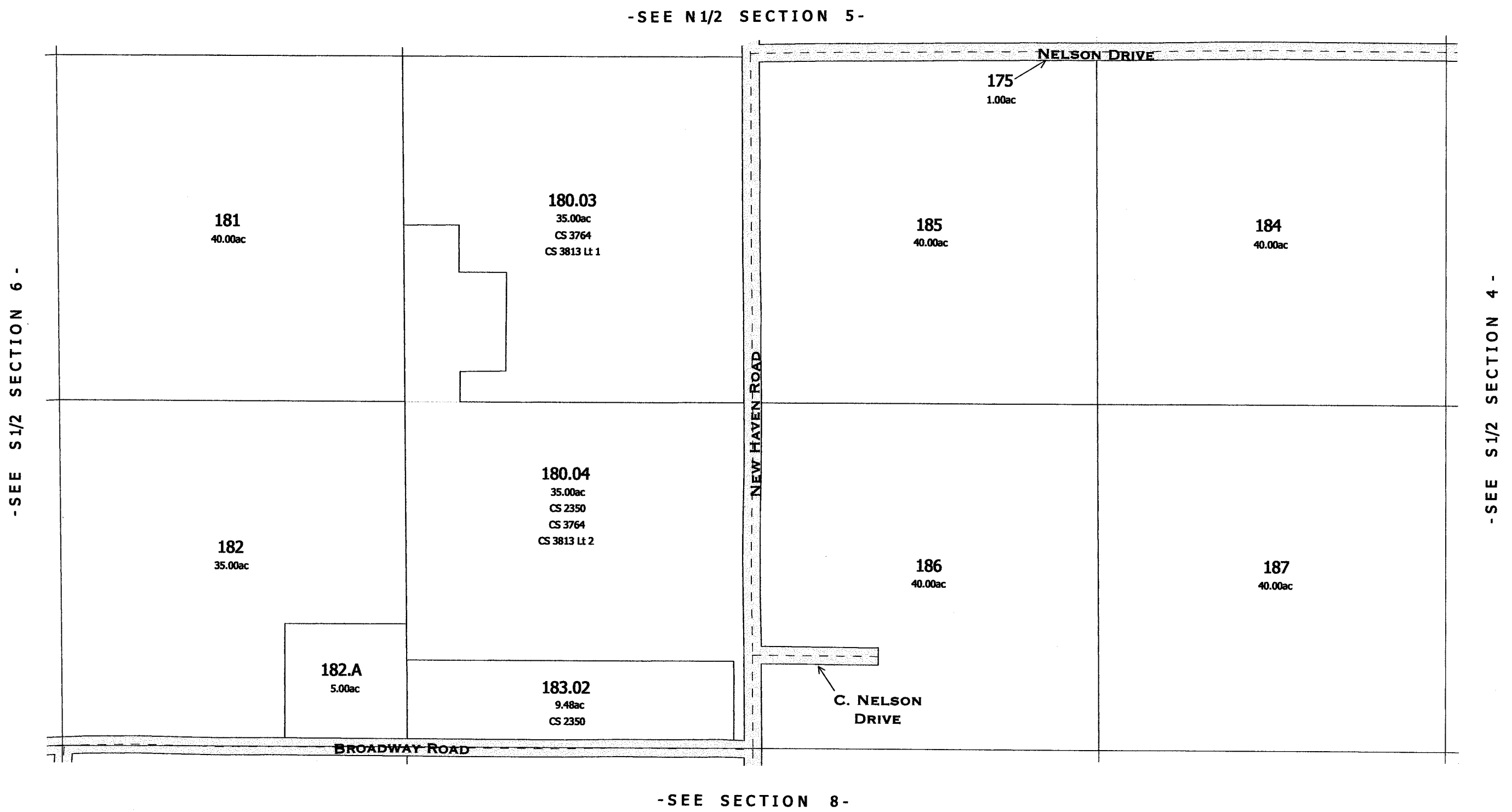

One Inch Equals Four Hundred Feet  
MILES  
0 1/16 1/8 1/4  
FEET  
0 400 800 1200 1600

NOTE: This map was prepared for assessment use in accordance with the Wis. St. Stat. Chap. 70.09. All information contained herein is advisory only. Map accuracy is limited to the quality of data obtained from other Public Records. This map is not intended to be a substitute for an actual field survey. Public Land Survey Base is derived from U.S.G.S. Topographic maps unless otherwise noted. Other sources of the Land Base may be actual survey data. Base map data is from the April 1995 County Digital Orthophotos and/or U.S.G.S. 1:24,000 scale Topographic series. The user is responsible for the improper use of the data contained herein.

Created by The Columbia County Land Information Office -GIS Section. JPB.  
August 2006.

TAX PARCEL MAP

# TOWN of NEWPORT

TOWN 13 NORTH RANGE 7 EAST  
COLUMBIA COUNTY, WISCONSIN

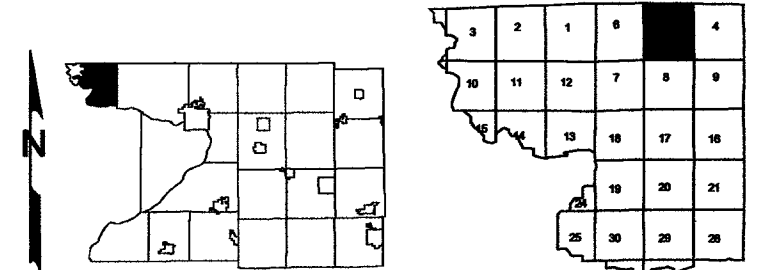

Replaced  
2009



One Inch Equals Four Hundred Feet

MILES

0 1/16 1/8 1/4

FEET

0 400 800 1200 1600

NOTE: This map was prepared for assessment use in accordance with the Wis. St. Stat. Chap. 70.09. All information contained herein is advisory only. Map accuracy is limited to the quality of data obtained from other Public Records. This map is not intended to be a substitute for an actual field survey. Public Land Survey Base is derived from U.S.G.S Topographic maps unless otherwise noted. Other sources of the Land Base may be actual survey data. Base map data is from the April 1995 County Digital Orthophotos and/or U.S.G.S. 1:24,000 scale Topographic series. The user is responsible for the improper use of the data contained herein.

Created by The Columbia County Land Information Office -GIS Section. JPB.

August 2006.

TAX PARCEL MAP

# TOWN of NEWPORT

TOWN 13 NORTH RANGE 7 EAST  
COLUMBIA COUNTY, WISCONSIN

Replaced  
2009

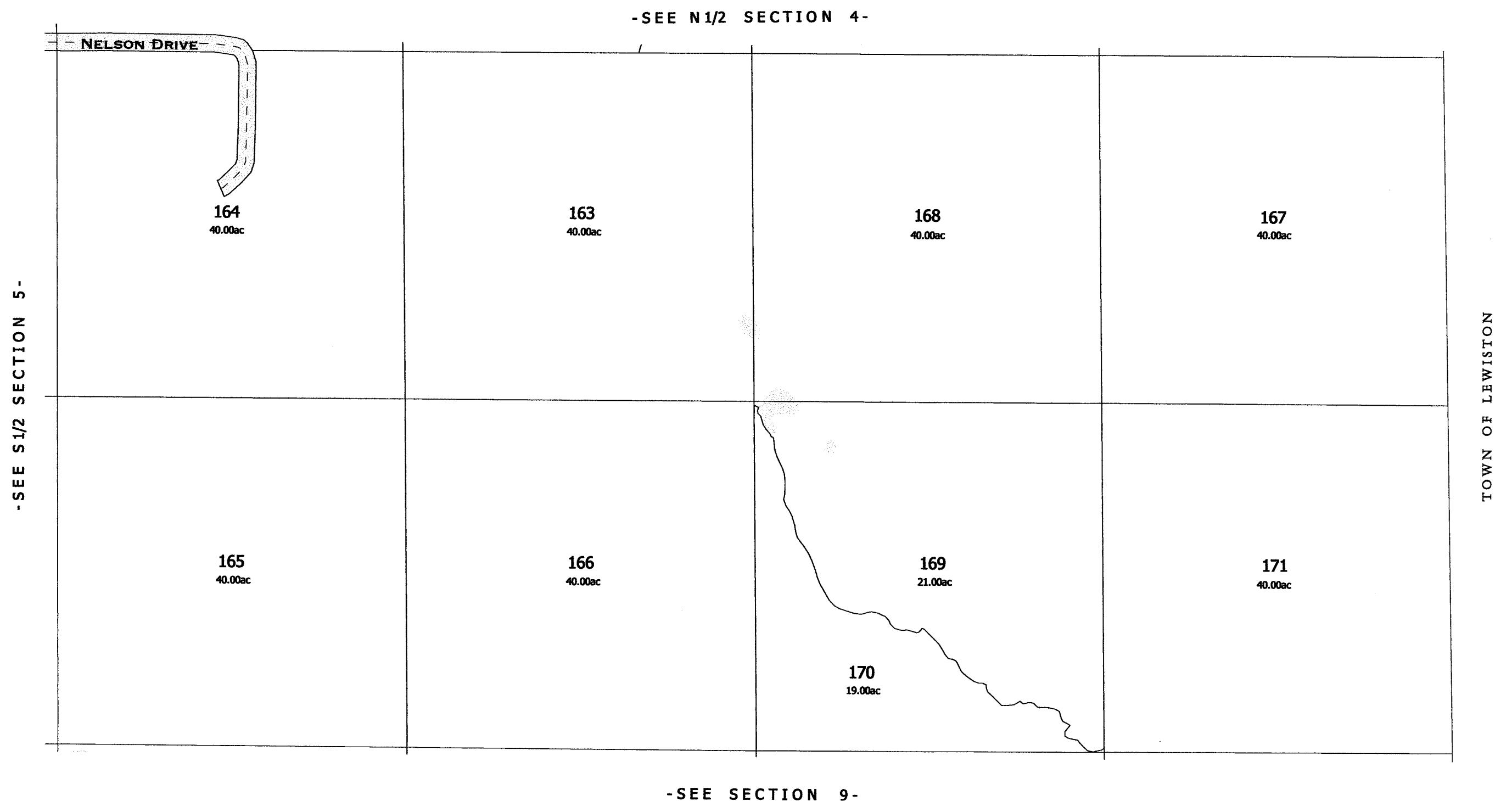

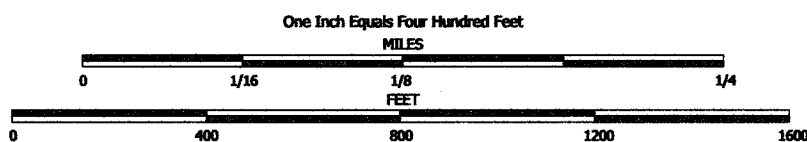

NOTE: This map was prepared for assessment use in accordance with the Wis. St. Stat. Chap. 70.09. All information contained herein is advisory only. Map accuracy is limited to the quality of data obtained from other Public Records. This map is not intended to be a substitute for an actual field survey. Public Land Survey Base is derived from U.S.G.S. Topographic maps unless otherwise noted. Other sources of the Land Base may be actual survey data. Base map data is from the April 1995 County Digital Orthophotos and/or U.S.G.S. 1:24,000 scale Topographic series. The user is responsible for the improper use of the data contained herein.

Created by The Columbia County Land Information Office -GIS Section. JPB.  
August 2006.

TAX PARCEL MAP

# TOWN of NEWPORT

TOWN 13 NORTH RANGE 7 EAST  
COLUMBIA COUNTY, WISCONSIN

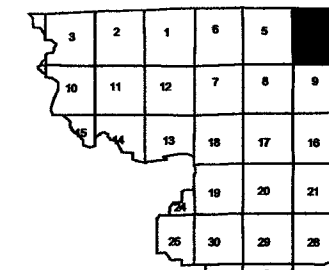
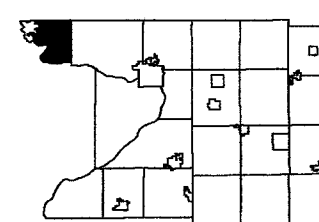

Replaced  
2009



-N 1/2 SECTION 4-  
T 13N R 7E

One Inch Equals Two Hundred Feet

FEET

0 200 400 600 800

NOTE: This map was prepared for assessment use in accordance with the Wis. St. Stat. Chap. 70.09. All information contained herein is advisory only. Map accuracy is limited to the quality of data obtained from other Public Records. This map is not intended to be a substitute for an actual field survey. Public Land Survey Base is derived from U.S.G.S Topographic maps unless otherwise noted. Other sources of the land base may be actual survey data. Base map data is from the April 1995 County Digital Orthophotos and/or U.S.G.S. 1:24,000 scale Topographic series. The user is responsible for the improper use of the data contained herein.

Created by The Columbia County Land Information Office -GIS Section. JPB.  
August 2006.

TAX PARCEL MAP

# TOWN of NEWPORT

TOWN 13 NORTH RANGE 6 EAST  
COLUMBIA COUNTY, WISCONSIN

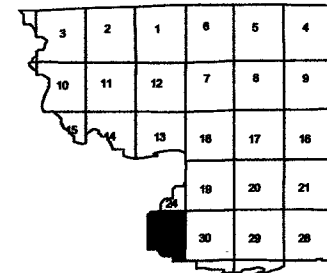
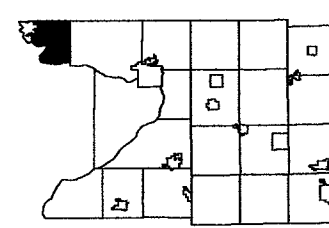

Replaced  
2009

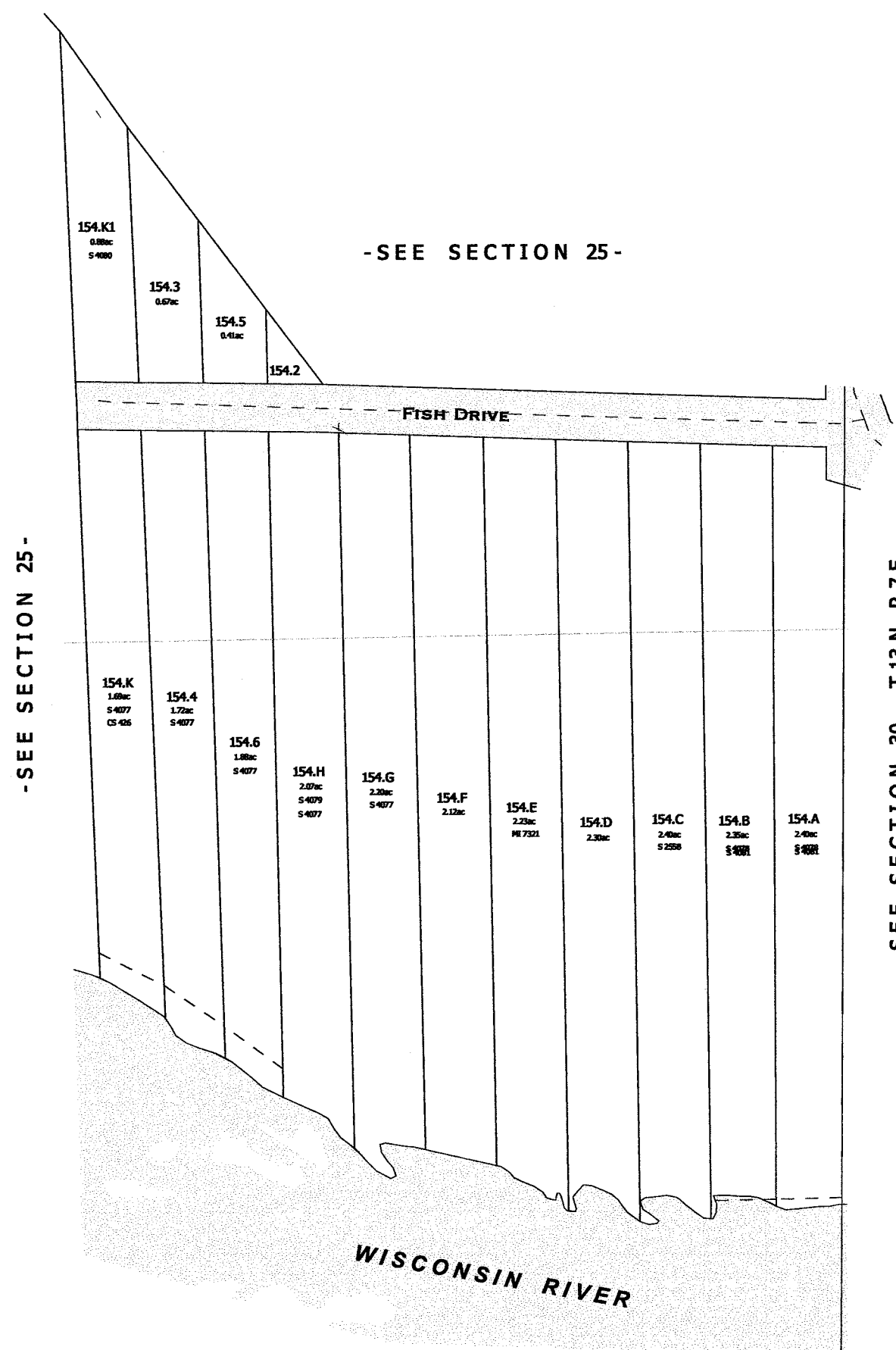

-SMALL PARCELS IN SECTION 25-

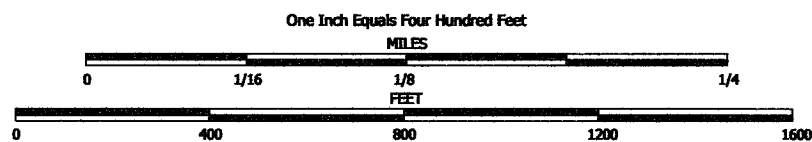

NOTE: This map was prepared for assessment use in accordance with the Wis. St. Stat. Chap. 70.09. All information contained herein is advisory only. Map accuracy is limited to the quality of data obtained from other Public Records. This map is not intended to be a substitute for an actual field survey. Public Land Survey Base is derived from U.S.G.S Topographic maps unless otherwise noted. Other sources of the Land Base may be actual survey data. Base map data is from the April 1995 County Digital Orthophotos and/or U.S.G.S. 1:24,000 scale Topographic series. The user is responsible for the improper use of the data contained herein.

Created by The Columbia County Land Information Office -GIS Section. JPB.  
August 2006.

TAX PARCEL MAP

# TOWN of NEWPORT

TOWN 13 NORTH RANGE 6 EAST  
COLUMBIA COUNTY, WISCONSIN

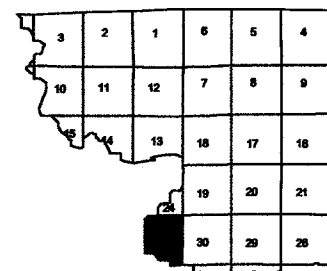
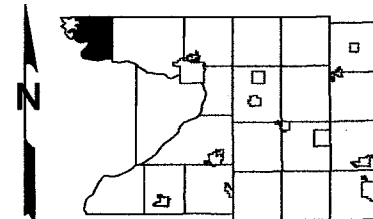

Replaced  
2009

-SEE SECTION 24-

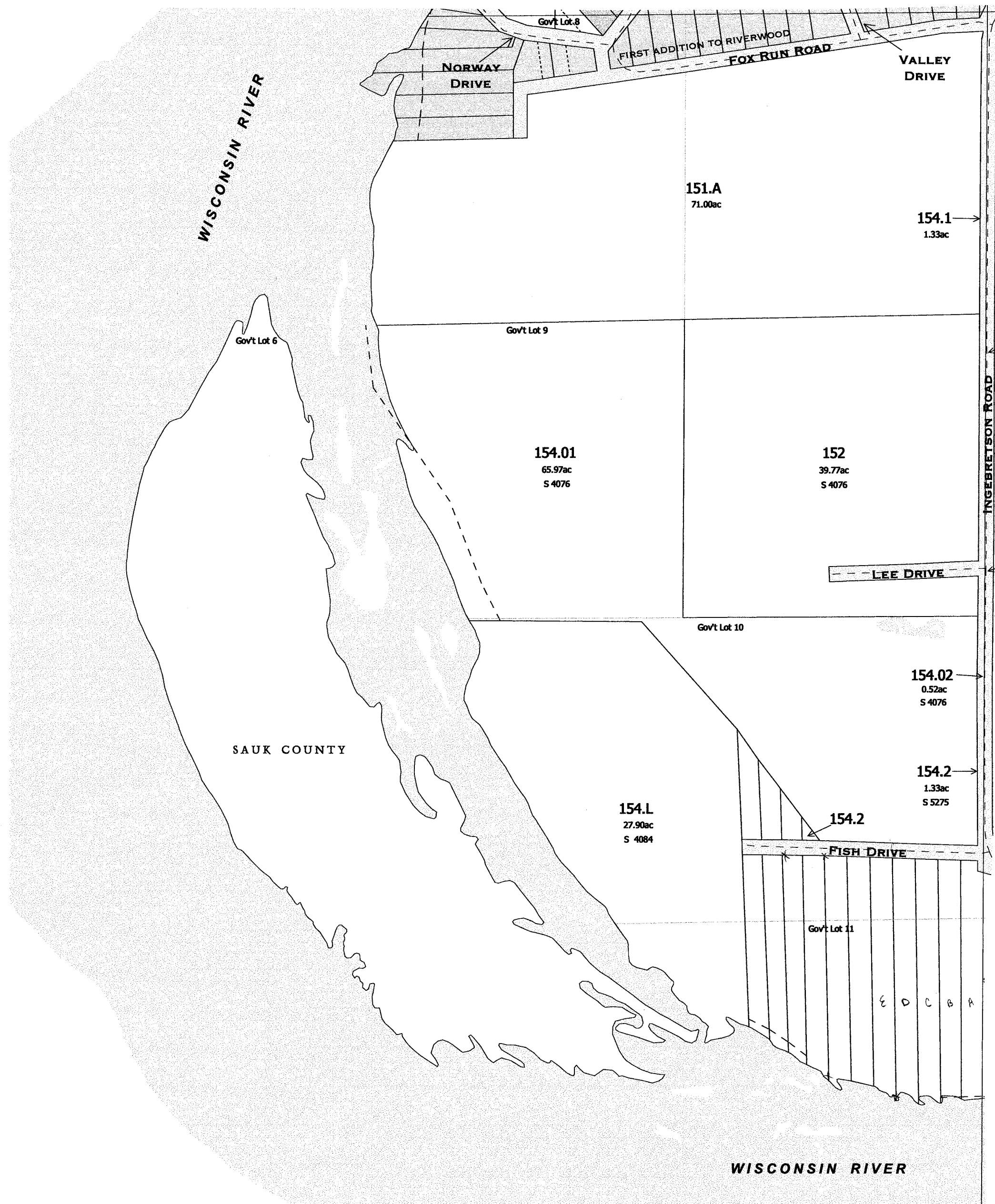

-SEE SECTION 30--T13N R7E-

SAUK COUNTY

- SEE PREVIOUS PAGE FOR DETAILED MAP OF FIRST ADDITION TO RIVERWOOD SUBDIVISION -

- SEE FOLLOWING PAGE FOR DETAILED MAP OF SMALL PARCELS -

-SECTION 25-



One Inch Equals Two Hundred Feet

0 200 400 600 800

FEET

NOTE: This map was prepared for assessment use in accordance with the Wis. Stat. Chap. 70.09. All information contained herein is advisory only. Map accuracy is limited to the quality of data obtained from other Public Records. This map is not intended to be a substitute for an actual field survey. Public Land Survey Base is derived from U.S.G.S. Topographic maps unless otherwise noted. Other sources of the Land Base may be actual survey data. Base map data is from the April 1995 County Digital Orthophotos and/or U.S.G.S. 1:24,000 scale Topographic series. The user is responsible for the improper use of the data contained herein.

Created by The Columbia County Land Information Office -GIS Section. JPB.

August 2006.

TAX PARCEL MAP

# TOWN of NEWPORT

TOWN 13 NORTH RANGE 6 EAST  
TOWN 13 NORTH RANGE 7 EAST  
COLUMBIA COUNTY, WISCONSIN

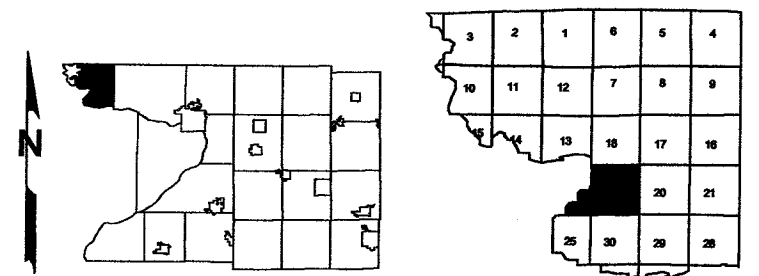

Replaced  
2009

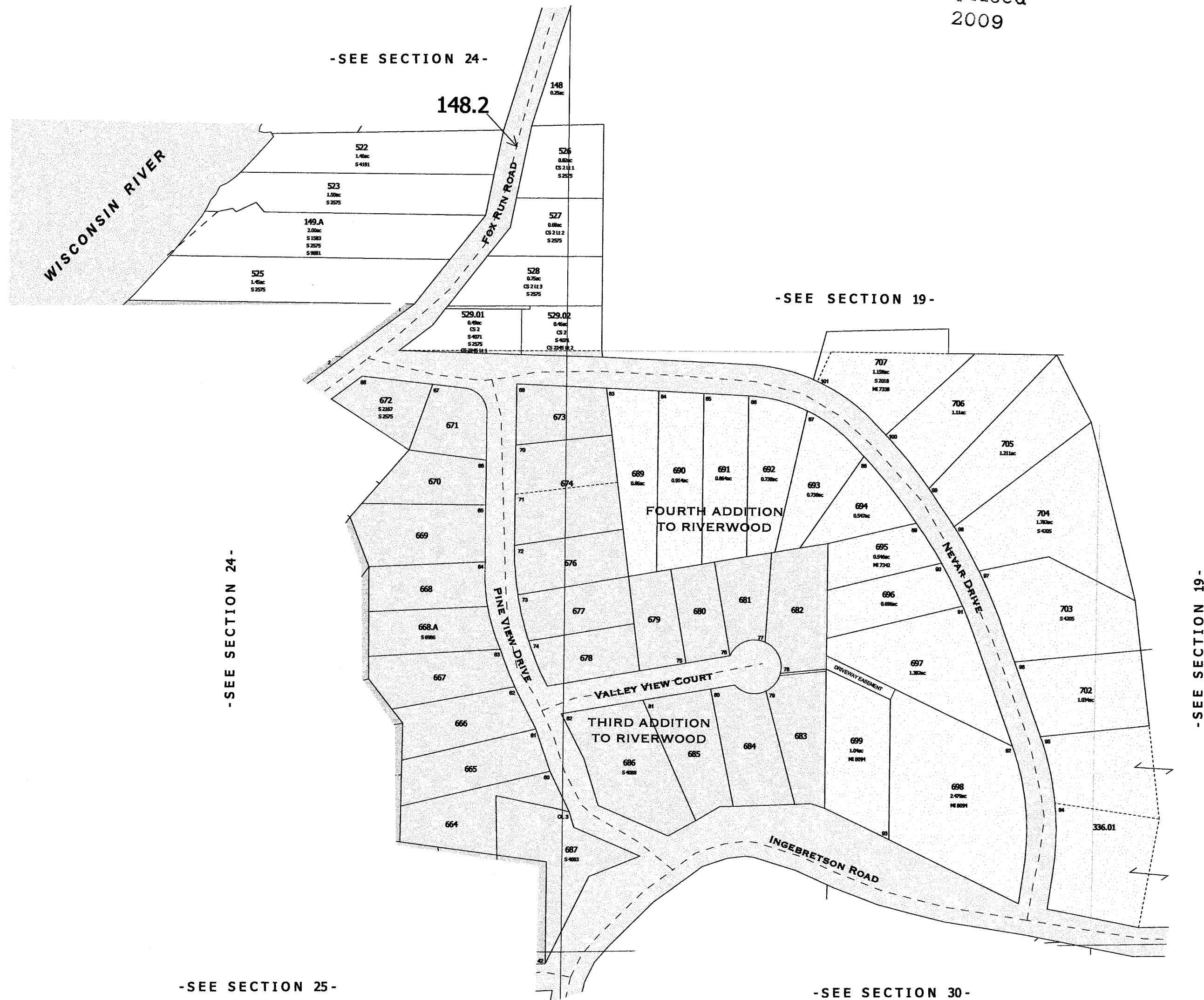

SURVEY INDEX	
PLAT NAME	PLAT NUMBER
THIRD ADDITION TO RIVERWOOD	ROD 147A
FOURTH ADDITION TO RIVERWOOD	ROD 166B

-3RD ADD. TO RIVERWOOD-  
-4TH ADD. TO RIVERWOOD-  
-OTHER SMALL PARCELS-

One Inch Equals Two Hundred Feet

FEET

0 200 400 600 800

NOTE: This map was prepared for assessment use in accordance with the Wis. St. Stat. Chap. 70.09. All information contained herein is advisory only. Map accuracy is limited to the quality of data obtained from other Public Records. This map is not intended to be a substitute for an actual field survey. Public Land Survey Base is derived from U.S.G.S. Topographic maps unless otherwise noted. Other sources of the Land Base may be actual survey data. Base map data is from the April 1995 County Digital Orthophotos and/or U.S.G.S. 1:24,000 scale Topographic series. The user is responsible for the improper use of the data contained herein.

Created by The Columbia County Land Information Office -GIS Section. JPB.

August 2006.

TAX PARCEL MAP

# TOWN of NEWPORT

TOWN 13 NORTH RANGE 6 EAST  
COLUMBIA COUNTY, WISCONSIN

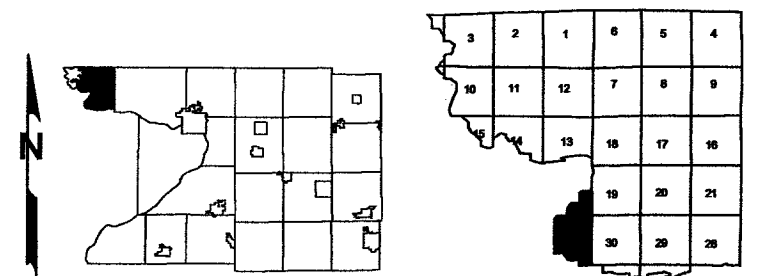

Replaced  
2009

-SEE SECTION 24-



-SEE SECTION 19--T13N R7E

-SEE SECTION 25-

SURVEY INDEX	
PLAT NAME	PLAT NUMBER
RIVERWOOD	ROD 72
FIRST ADDITION TO RIVERWOOD	ROD 131B
SECOND ADDITION TO RIVERWOOD	ROD 138A

-RIVERWOOD-  
-1ST ADD. TO RIVERWOOD-  
-2ND ADD. TO RIVERWOOD-  
-OTHER SMALL PARCELS-

Also  
2008

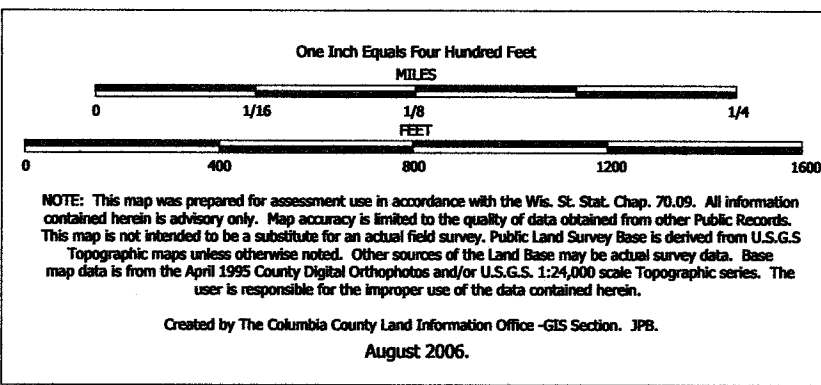

TAX PARCEL MAP

# TOWN of NEWPORT

TOWN 13 NORTH RANGE 6 EAST  
COLUMBIA COUNTY, WISCONSIN

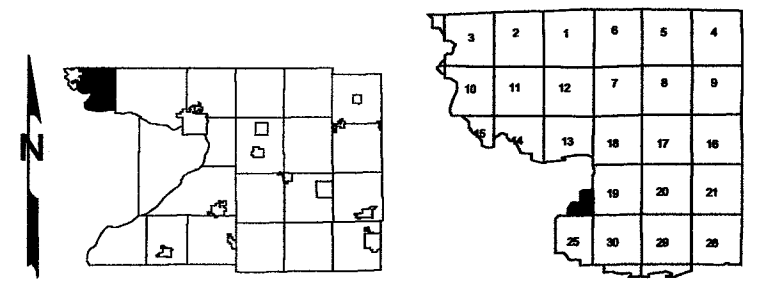

Replaced  
2009

-SEE SECTION 13-

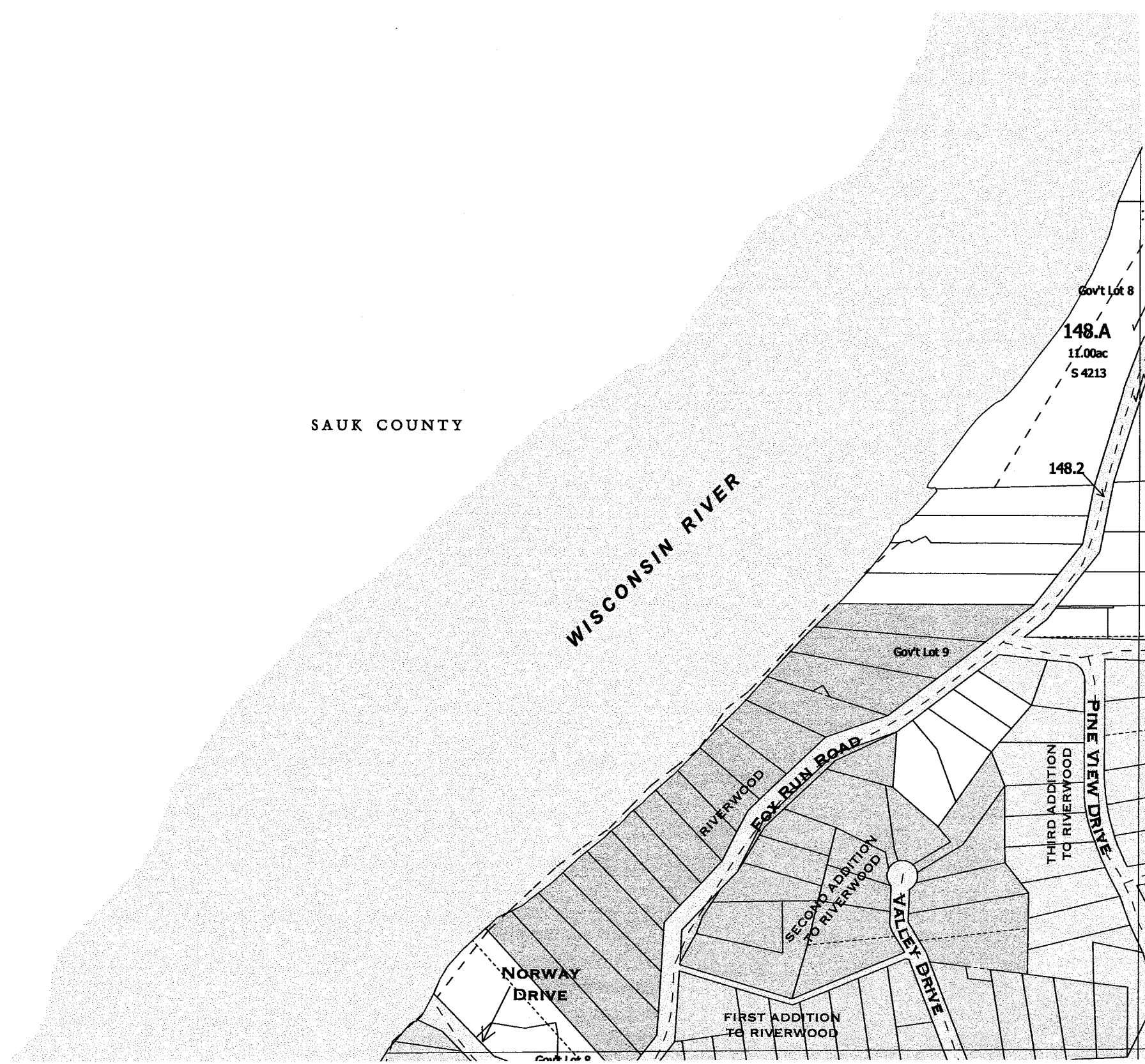

-SEE SECTION 19--T13N R7E-

-SEE SECTION 25-

- SEE FOLLOWING PAGES FOR DETAILED MAPS OF SUBDIVISIONS -



One Inch Equals Four Hundred Feet

MILES

0 1/16 1/8 1/4

0 400 800 1200 1600

FEET

NOTE: This map was prepared for assessment use in accordance with the Wis. St. Stat. Chap. 70.09. All information contained herein is advisory only. Map accuracy is limited to the quality of data obtained from other Public Records. This map is not intended to be a substitute for an actual field survey. Public Land Survey Base is derived from U.S.G.S. Topographic maps unless otherwise noted. Other sources of the Land Base may be actual survey data. Base map data is from the April 1995 County Digital Orthophotos and/or U.S.G.S. 1:24,000 scale Topographic series. The user is responsible for the improper use of the data contained herein.

Created by The Columbia County Land Information Office -GIS Section. JPB.

August 2006.



TAX PARCEL MAP

---

# TOWN of NEWPORT

---

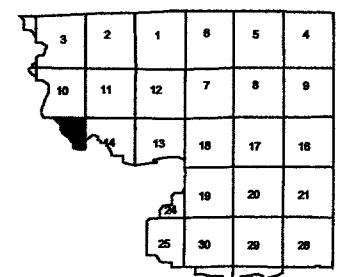
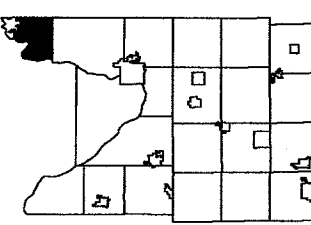
TOWN 13 NORTH RANGE 6 EAST  
COLUMBIA COUNTY, WISCONSIN



Replaced  
2009

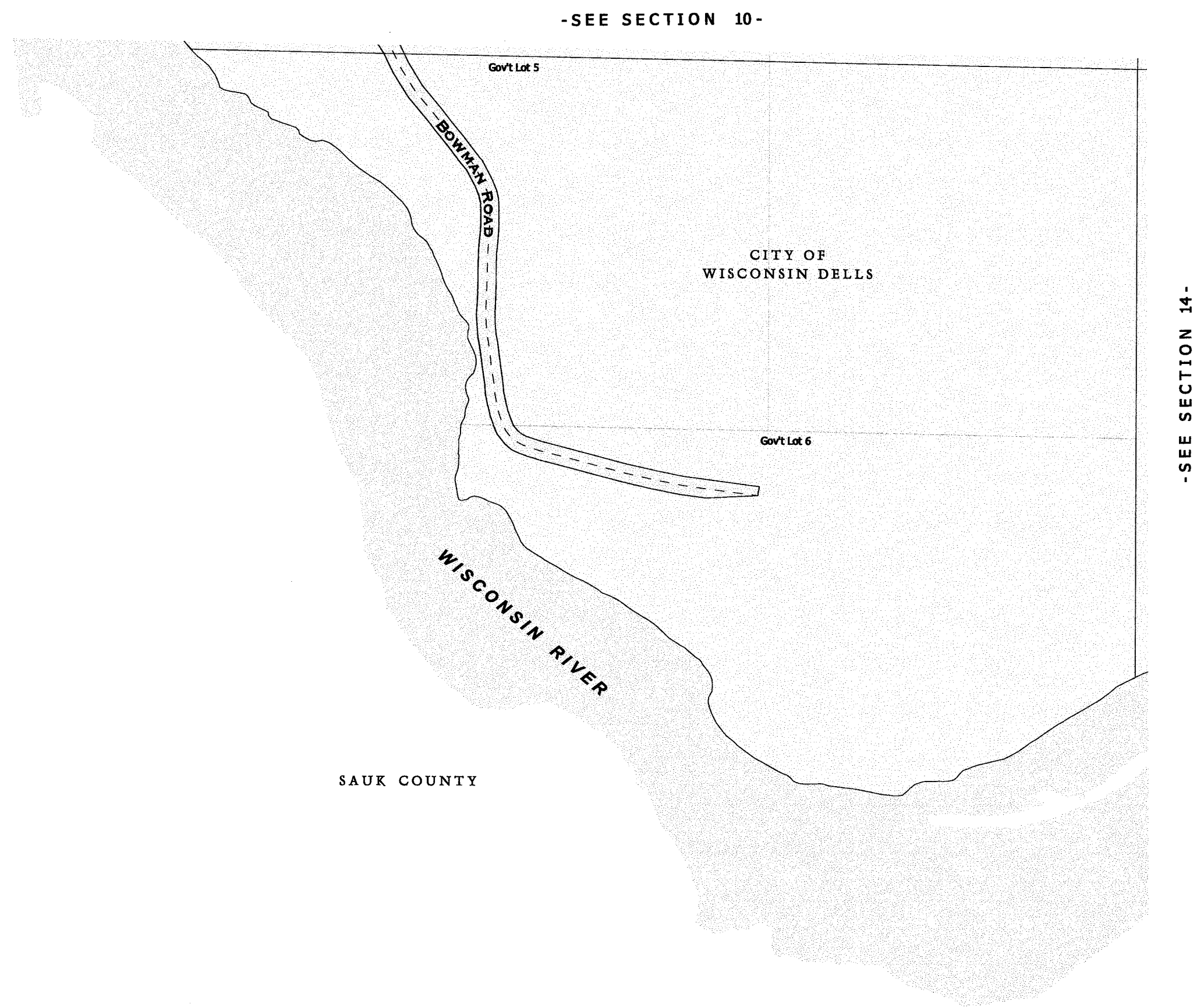

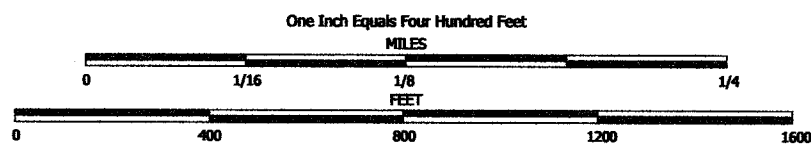

NOTE: This map was prepared for assessment use in accordance with the Wis. St. Stat. Chap. 70.09. All information contained herein is advisory only. Map accuracy is limited to the quality of data obtained from other Public Records. This map is not intended to be a substitute for an actual field survey. Public Land Survey Base is derived from U.S.G.S Topographic maps unless otherwise noted. Other sources of the Land Base may be actual survey data. Base map data is from the April 1995 County Digital Orthophotos and/or U.S.G.S. 1:24,000 scale Topographic series. The user is responsible for the improper use of the data contained herein.

Created by The Columbia County Land Information Office -GIS Section. JPB.  
August 2006.

TAX PARCEL MAP

# TOWN of NEWPORT

TOWN 13 NORTH RANGE 6 EAST  
COLUMBIA COUNTY, WISCONSIN

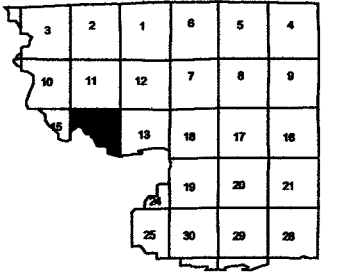
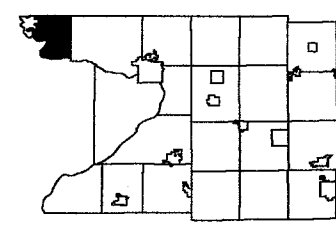

Replaced  
2009

-SEE SECTION 11-

-SEE SECTION 15-



-SEE SECTION 13-

-SECTION 14-

One Inch Equals Two Hundred Feet

FEET

0 200 400 600 800

NOTE: This map was prepared for assessment use in accordance with the Wis. St. Stat. Chap. 70.09. All information contained herein is advisory only. Map accuracy is limited to the quality of data obtained from other Public Records. This map is not intended to be a substitute for an actual field survey. Public Land Survey Base is derived from U.S.G.S Topographic maps unless otherwise noted. Other sources of the Land Base may be actual survey data. Base map data is from the April 1995 County Digital Orthophotos and/or U.S.G.S. 1:24,000 scale Topographic series. The user is responsible for the improper use of the data contained herein.

Created by The Columbia County Land Information Office -GIS Section. JPB.  
August 2006.

TAX PARCEL MAP

# TOWN of NEWPORT

TOWN 13 NORTH RANGE 6 EAST  
COLUMBIA COUNTY, WISCONSIN

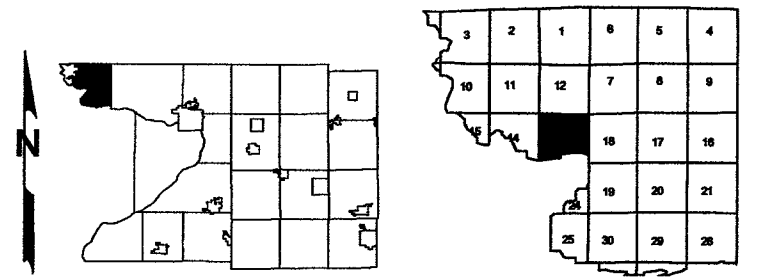

Replaced  
2009

-SEE SECTION 13-

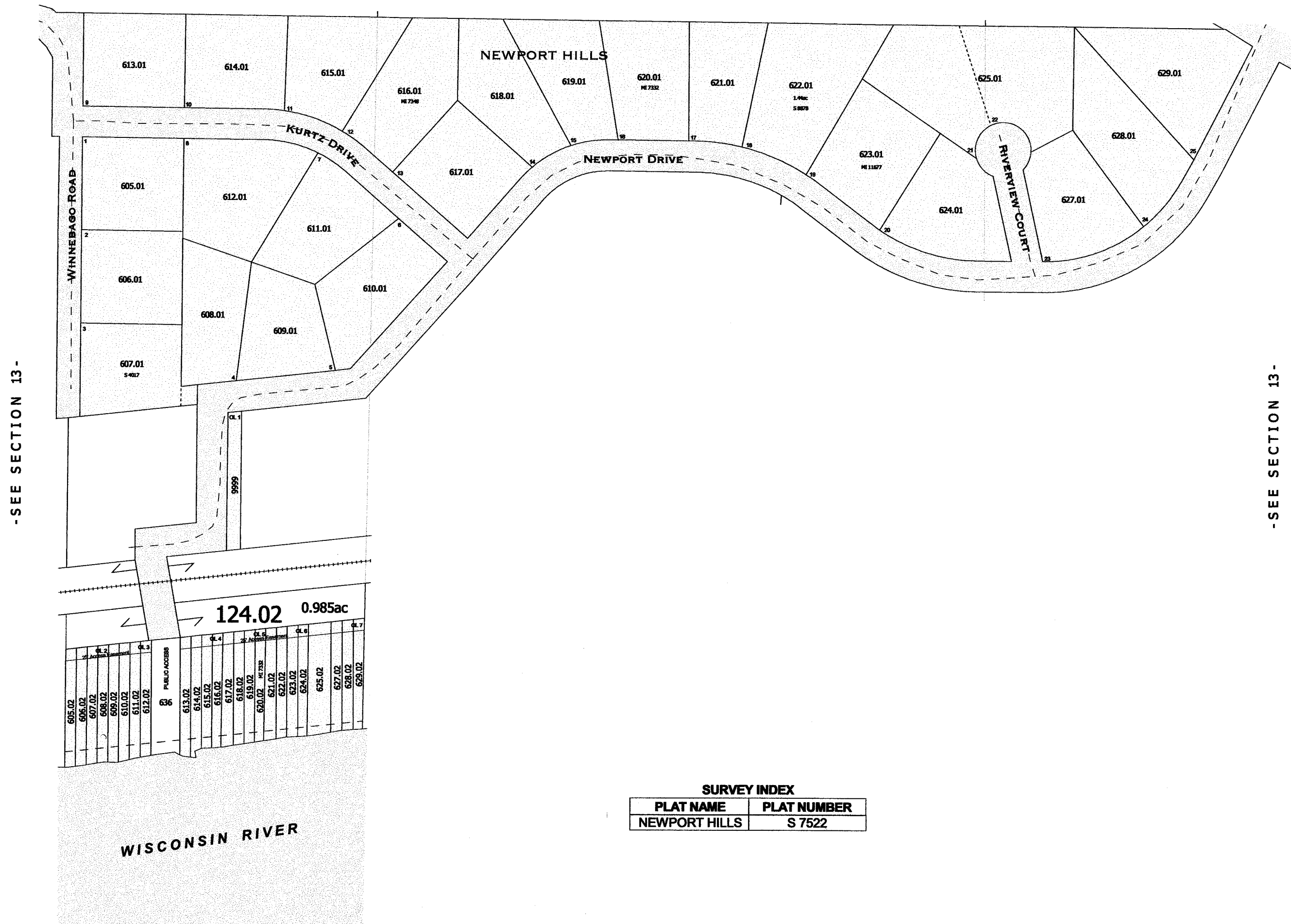

SURVEY INDEX	
PLAT NAME	PLAT NUMBER
NEWPORT HILLS	S 7522

-NEWPORT HILLS-



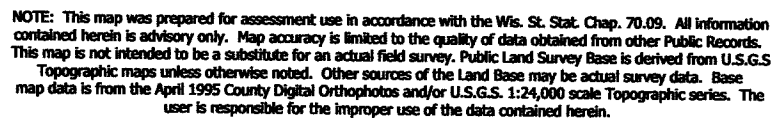

TOWN 13 NORTH RANGE 6 EAST  
COLUMBIA COUNTY, WISCONSIN

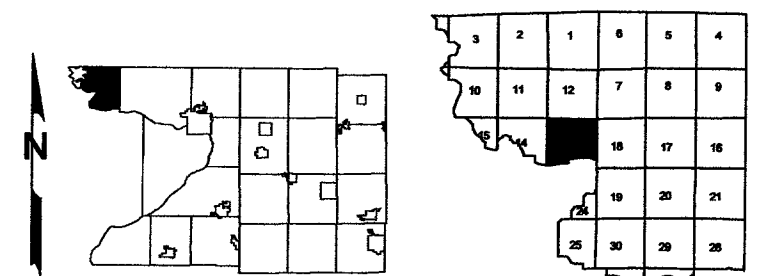

Replaced  
2009

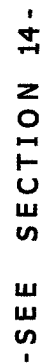

-SEE SECTION 18--T13N R7E-

SAUK COUNTY

- SEE FOLLOWING PAGE FOR DETAILED MAP OF SUBDIVISIONS -

- SECTION 13 -

One Inch Equals Four Hundred Feet

MILES  
0 1/16 1/8 1/4

FEET  
0 400 800 1200 1600

NOTE: This map was prepared for assessment use in accordance with the Wis. St. Stat. Chap. 70.09. All information contained herein is advisory only. Map accuracy is limited to the quality of data obtained from other Public Records. This map is not intended to be a substitute for an actual field survey. Public Land Survey Base is derived from U.S.G.S Topographic maps unless otherwise noted. Other sources of the Land Base may be actual survey data. Base map data is from the April 1995 County Digital Orthophotos and/or U.S.G.S. 1:24,000 scale Topographic series. The user is responsible for the improper use of the data contained herein.

Created by The Columbia County Land Information Office -GIS Section. JPB.  
August 2006.

TAX PARCEL MAP

# TOWN of NEWPORT

TOWN 13 NORTH RANGE 6 EAST  
COLUMBIA COUNTY, WISCONSIN

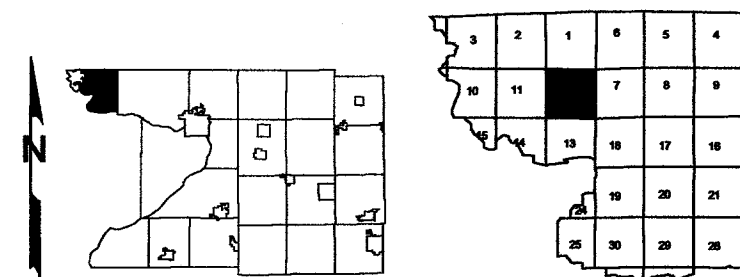

Replaced  
2009

-SEE S1/2 SECTION 1-



-SEE SECTION 24-

-SECTION 12-

One Inch Equals Two Hundred Feet

FEET

0 200 400 600 800

NOTE: This map was prepared for assessment use in accordance with the Wis. St. Stat. Chap. 70.09. All information contained herein is advisory only. Map accuracy is limited to the quality of data obtained from other Public Records. This map is not intended to be a substitute for an actual field survey. Public Land Survey Base is derived from U.S.G.S. Topographic maps unless otherwise noted. Other sources of the Land Base may be actual survey data. Base map data is from the April 1995 County Digital Orthophotos and/or U.S.G.S. 1:24,000 scale Topographic series. The user is responsible for the improper use of the data contained herein.

Created by The Columbia County Land Information Office -GIS Section. JPB.  
August 2006.

TAX PARCEL MAP

**TOWN of NEWPORT**

TOWN 13 NORTH RANGE 6 EAST  
COLUMBIA COUNTY, WISCONSIN

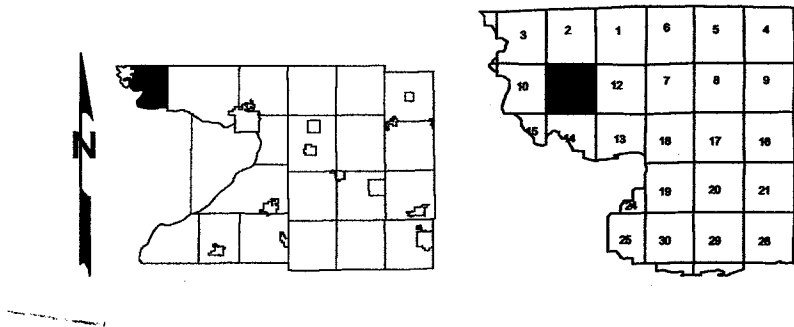

Replaced  
2009

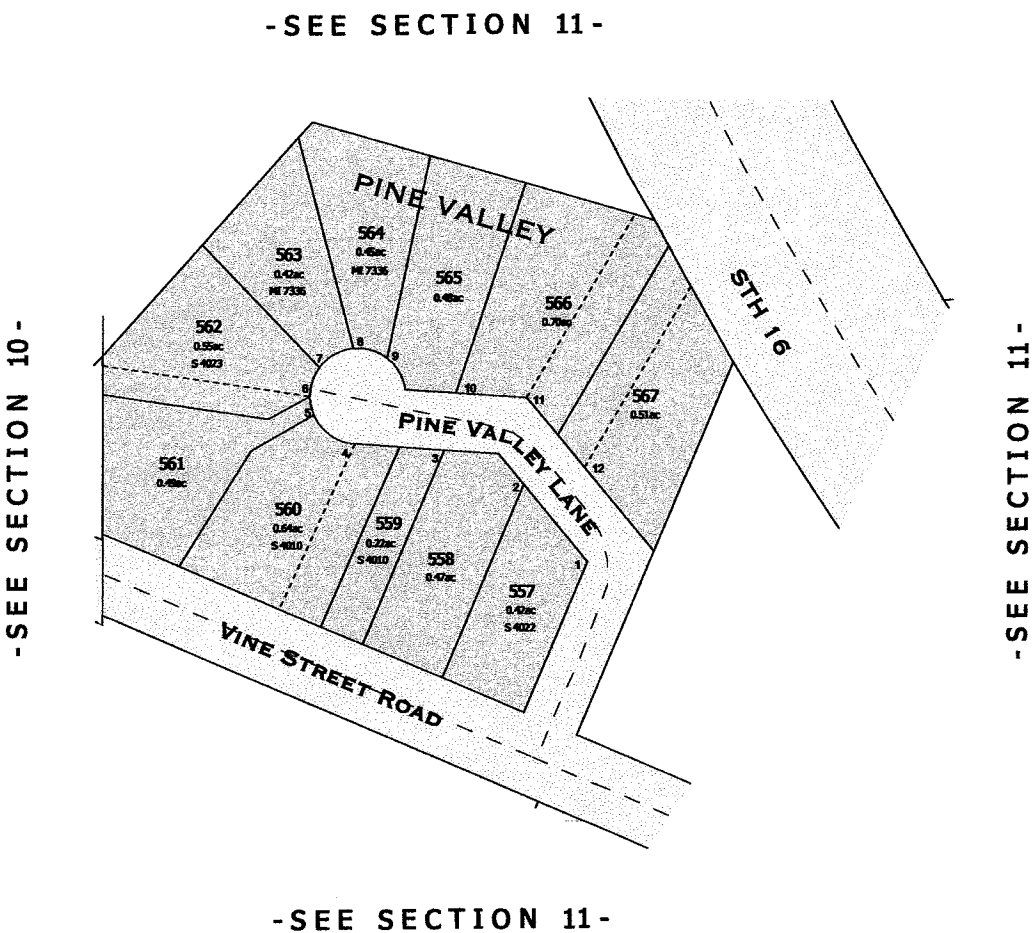

SURVEY INDEX	
PLAT NAME	PLAT NUMBER
PINE VALLEY	S 2869

Replaced  
2009

-SEE SECTION 2-

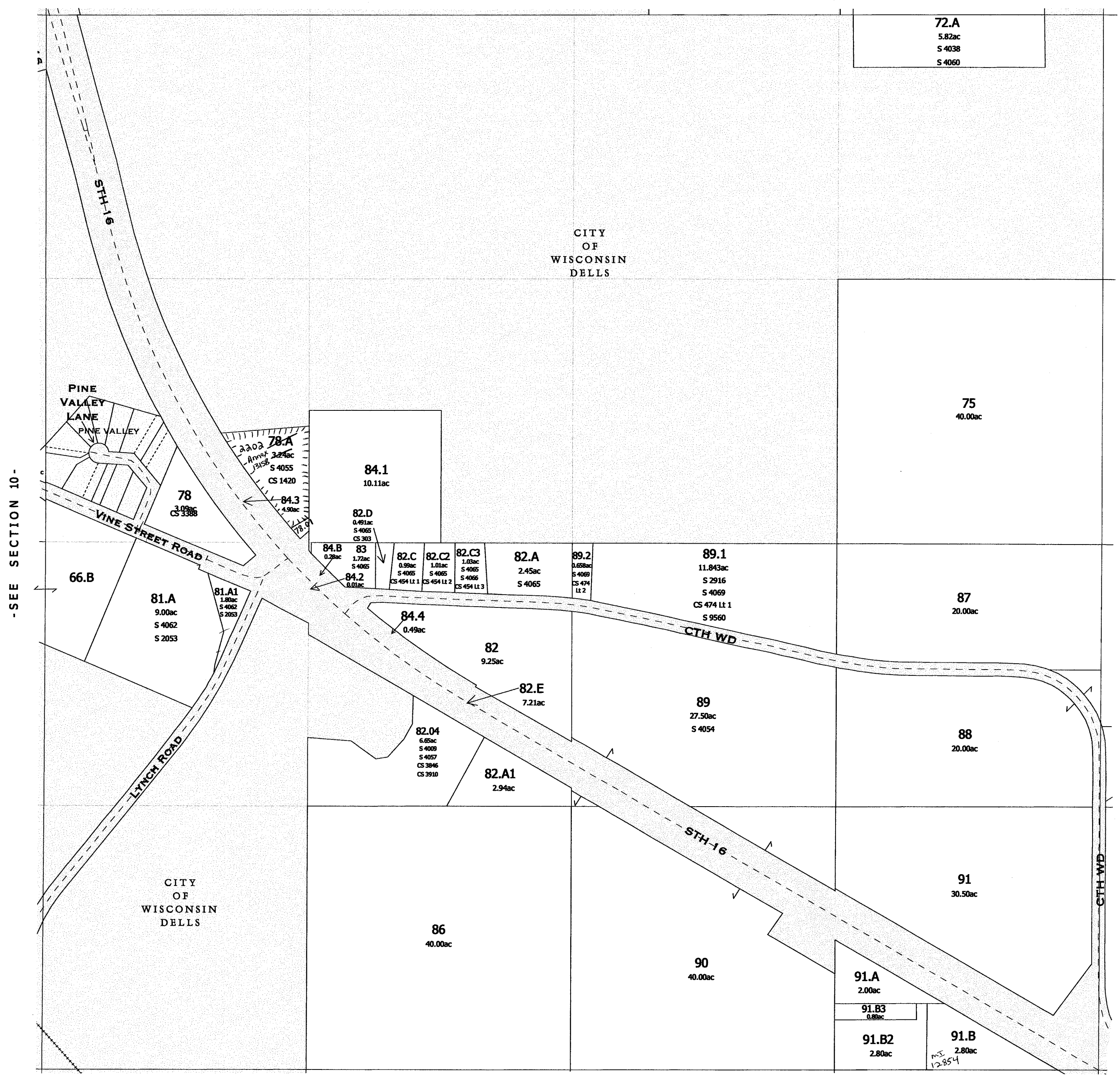

-SEE SECTION 7--T13N R7E-

-SEE SECTION 10-

-SEE SECTION 14-

- SEE FOLLOWING PAGE FOR DETAILED MAP OF SUBDIVISIONS -



One Inch Equals Four Hundred Feet

0 1/16 1/8 1/4

0 400 800 1200 1600

NOTE: This map was prepared for assessment use in accordance with the Wis. St. Stat. Chap. 70.09. All information contained herein is advisory only. Map accuracy is limited to the quality of data obtained from other Public Records. This map is not intended to be a substitute for an actual field survey. Public Land Survey Base is derived from U.S.G.S. Topographic maps unless otherwise noted. Other sources of the Land Base may be actual survey data. Base map data is from the April 1995 County Digital Orthophotos and/or U.S.G.S. 1:24,000 scale Topographic series. The user is responsible for the improper use of the data contained herein.

Created by The Columbia County Land Information Office -GIS Section. JPB.  
August 2006.

TAX PARCEL MAP

# TOWN of NEWPORT

TOWN 13 NORTH RANGE 6 EAST  
COLUMBIA COUNTY, WISCONSIN

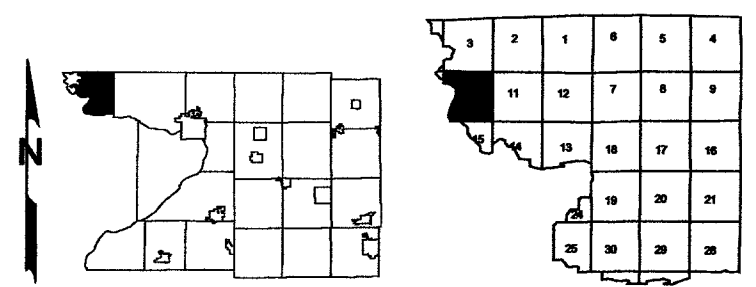

Replaced  
2009

-SEE SECTION 3-

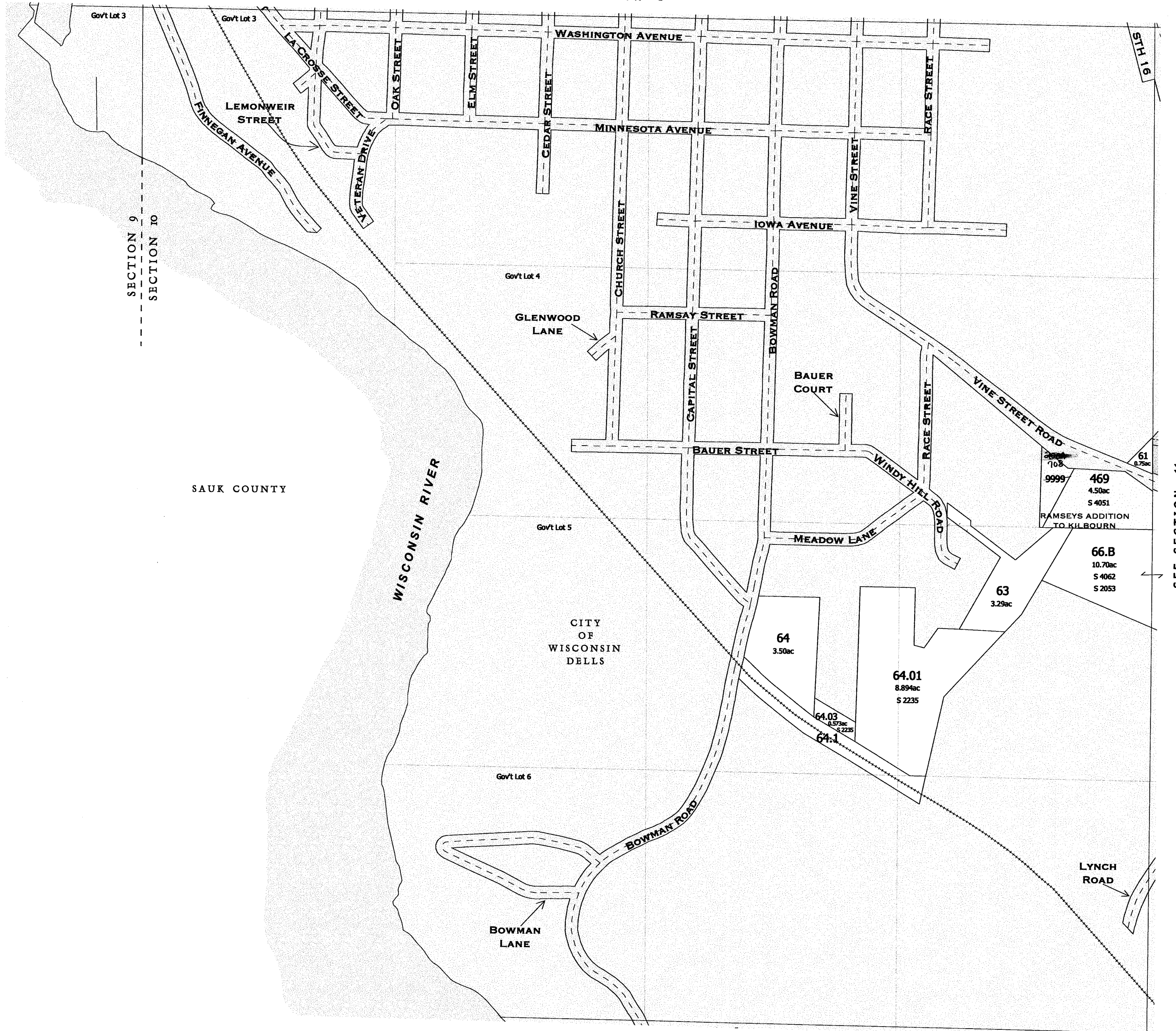

-SEE SECTION 11-

-SECTION 15-

SURVEY INDEX

PLAT NAME	PLAT NUMBER
RAMSEYS ADDITION TO KILBOURN	ROD 110A

-SECTION 9-  
-SECTION 10-

2009

One Inch Equals Four Hundred Feet

MILES

0 1/16 1/8 1/4

FEET

0 400 800 1200 1600

NOTE: This map was prepared for assessment use in accordance with the Wis. St. Stat. Chap. 70.09. All information contained herein is advisory only. Map accuracy is limited to the quality of data obtained from other Public Records. This map is not intended to be a substitute for an actual field survey. Public Land Survey Base is derived from U.S.G.S. Topographic maps unless otherwise noted. Other sources of the Land Base may be actual survey data. Base map data is from the April 1995 County Digital Orthophotos and/or U.S.G.S. 1:24,000 scale Topographic series. The user is responsible for the improper use of the data contained herein.

Created by The Columbia County Land Information Office -GIS Section. JPB.

August 2006.

TAX PARCEL MAP

# TOWN of NEWPORT

TOWN 13 NORTH RANGE 6 EAST  
COLUMBIA COUNTY, WISCONSIN

Replaced  
2009

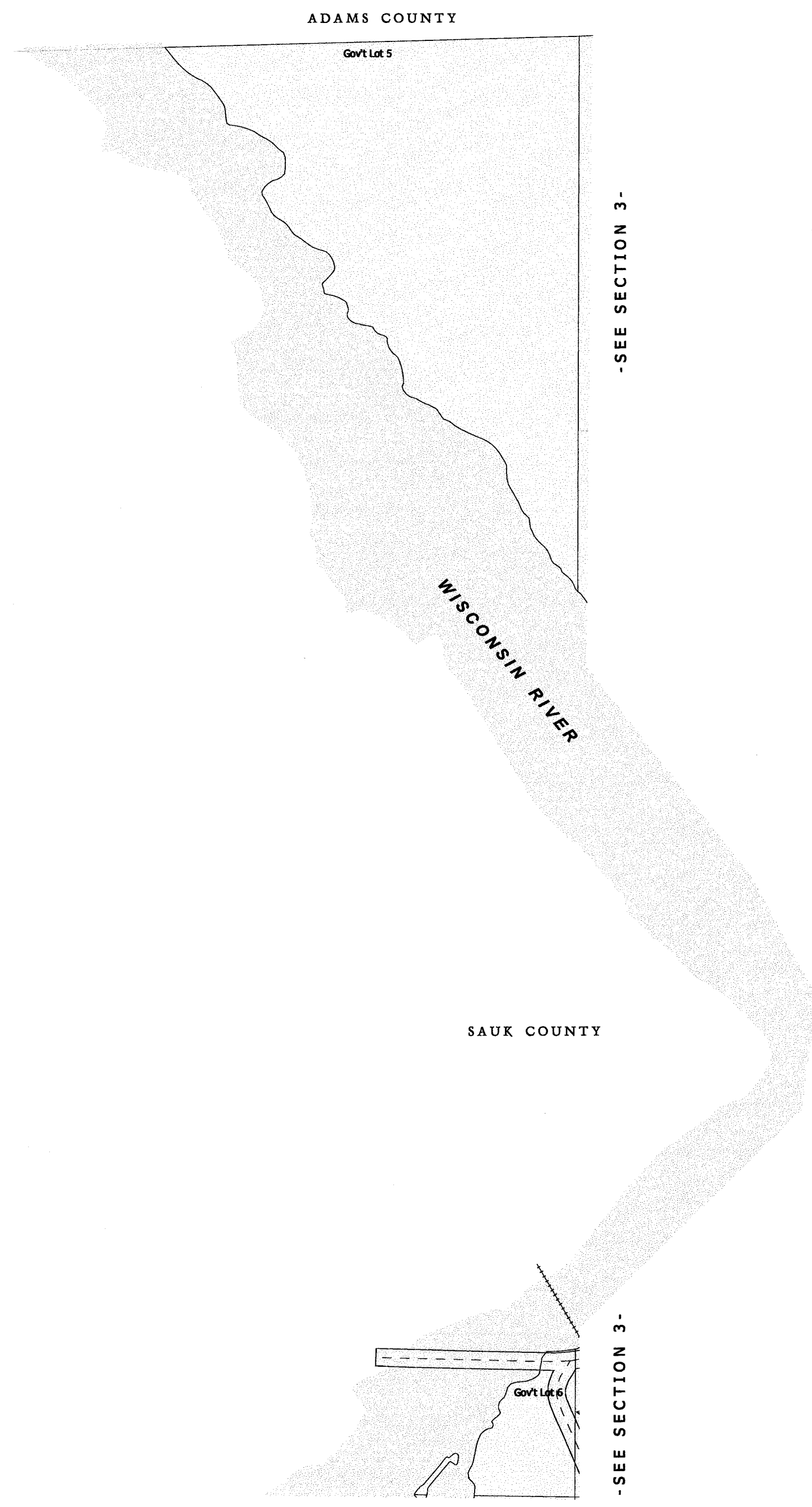
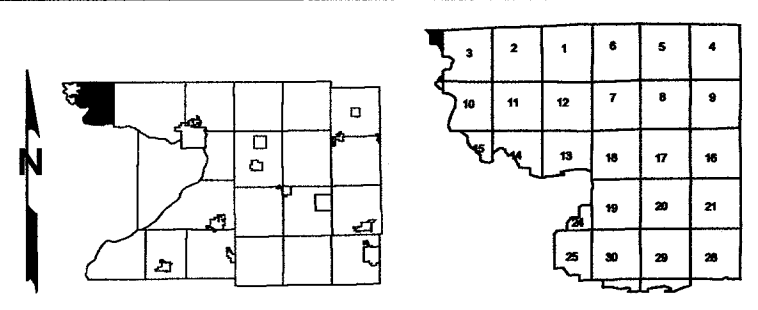

-SEE SECTION 3-

-SEE SECTION 3-

-SEE SECTION 9/10-



One Inch Equals Four Hundred Feet

MILES

0 1/16 1/8 1/4

FEET

0 400 800 1200 1600

NOTE: This map was prepared for assessment use in accordance with the Wis. St. Stat. Chap. 70.09. All information contained herein is advisory only. Map accuracy is limited to the quality of data obtained from other Public Records. This map is not intended to be a substitute for an actual field survey. Public Land Survey Base is derived from U.S.G.S. Topographic maps unless otherwise noted. Other sources of the Land Base may be actual survey data. Base map data is from the April 1995 County Digital Orthophotos and/or U.S.G.S. 1:24,000 scale Topographic series. The user is responsible for the improper use of the data contained herein.

Created by The Columbia County Land Information Office -GIS Section. JPB.  
August 2006.

# TOWN of NEWPORT

TOWN 13 NORTH RANGE 6 EAST  
COLUMBIA COUNTY, WISCONSIN

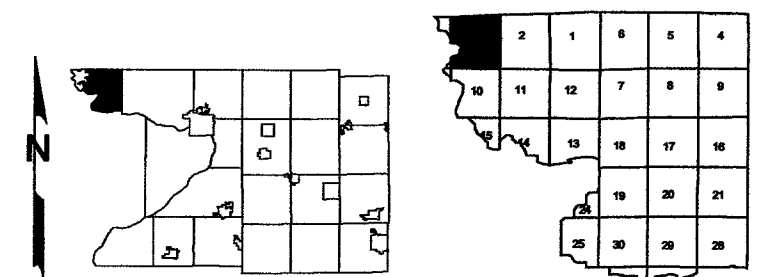

Replaced  
2009

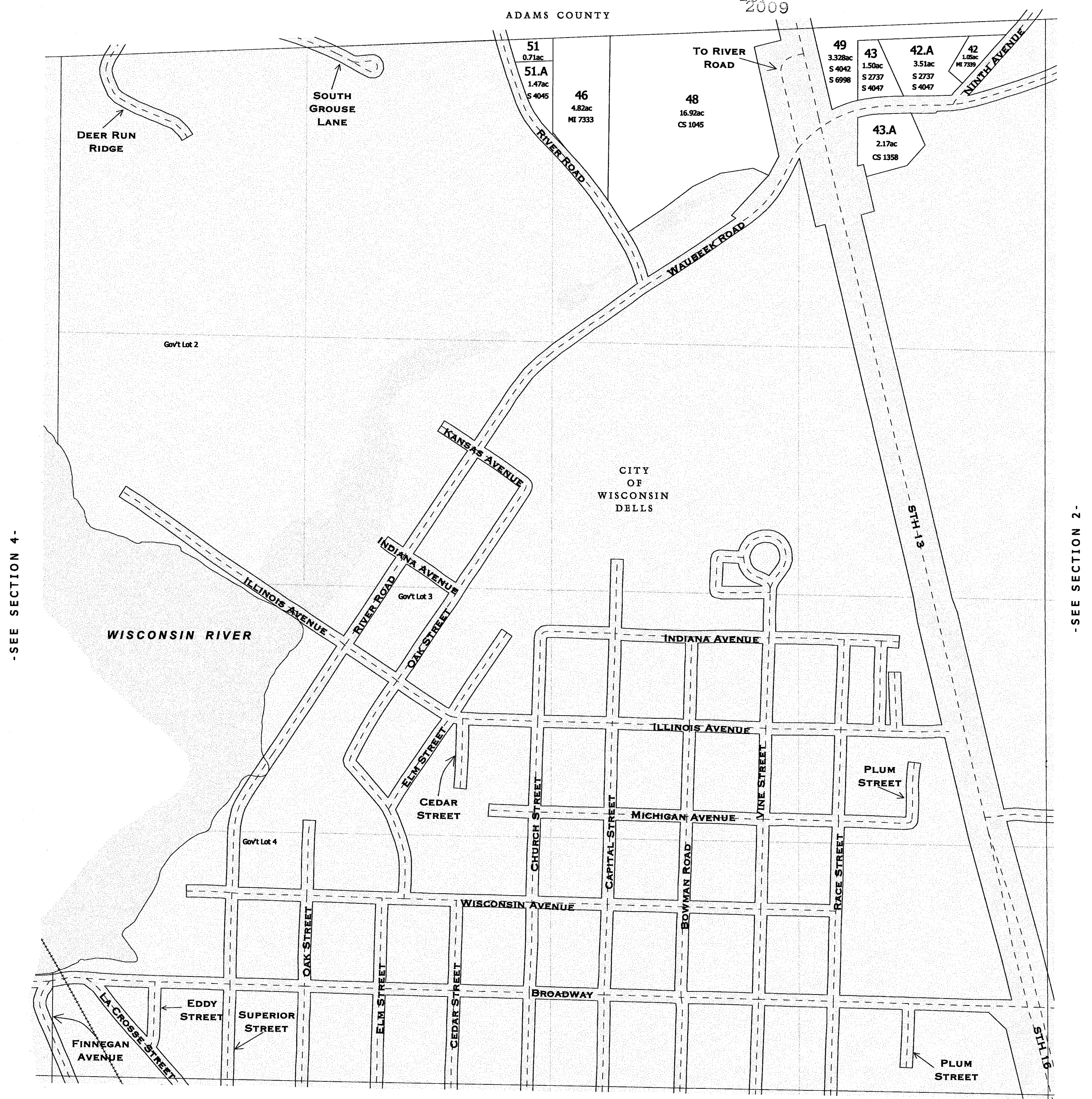

- SEE SECTION 4 -

- SEE SECTION 2 -

- SEE SECTION 10 -

- SECTION 3 -

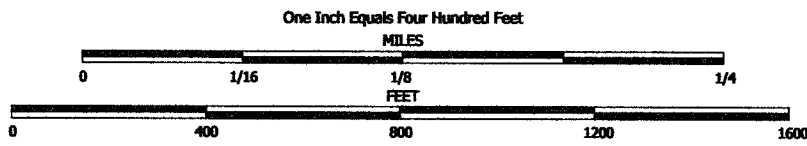

NOTE: This map was prepared for assessment use in accordance with the Wis. St. Stat. Chap. 70.09. All information contained herein is advisory only. Map accuracy is limited to the quality of data obtained from other Public Records. This map is not intended to be a substitute for an actual field survey. Public Land Survey Base is derived from U.S.G.S Topographic maps unless otherwise noted. Other sources of the Land Base may be actual survey data. Base map data is from the April 1995 County Digital Orthophotos and/or U.S.G.S. 1:24,000 scale Topographic series. The user is responsible for the improper use of the data contained herein.

Created by The Columbia County Land Information Office -GIS Section. JPB.  
August 2006.

TAX PARCEL MAP

# TOWN of NEWPORT

TOWN 13 NORTH RANGE 6 EAST  
COLUMBIA COUNTY, WISCONSIN

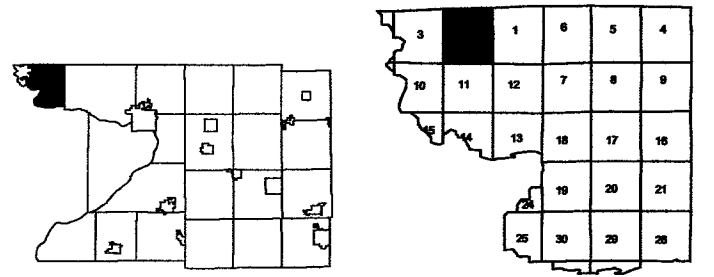

Replaced

2009

ADAMS COUNTY

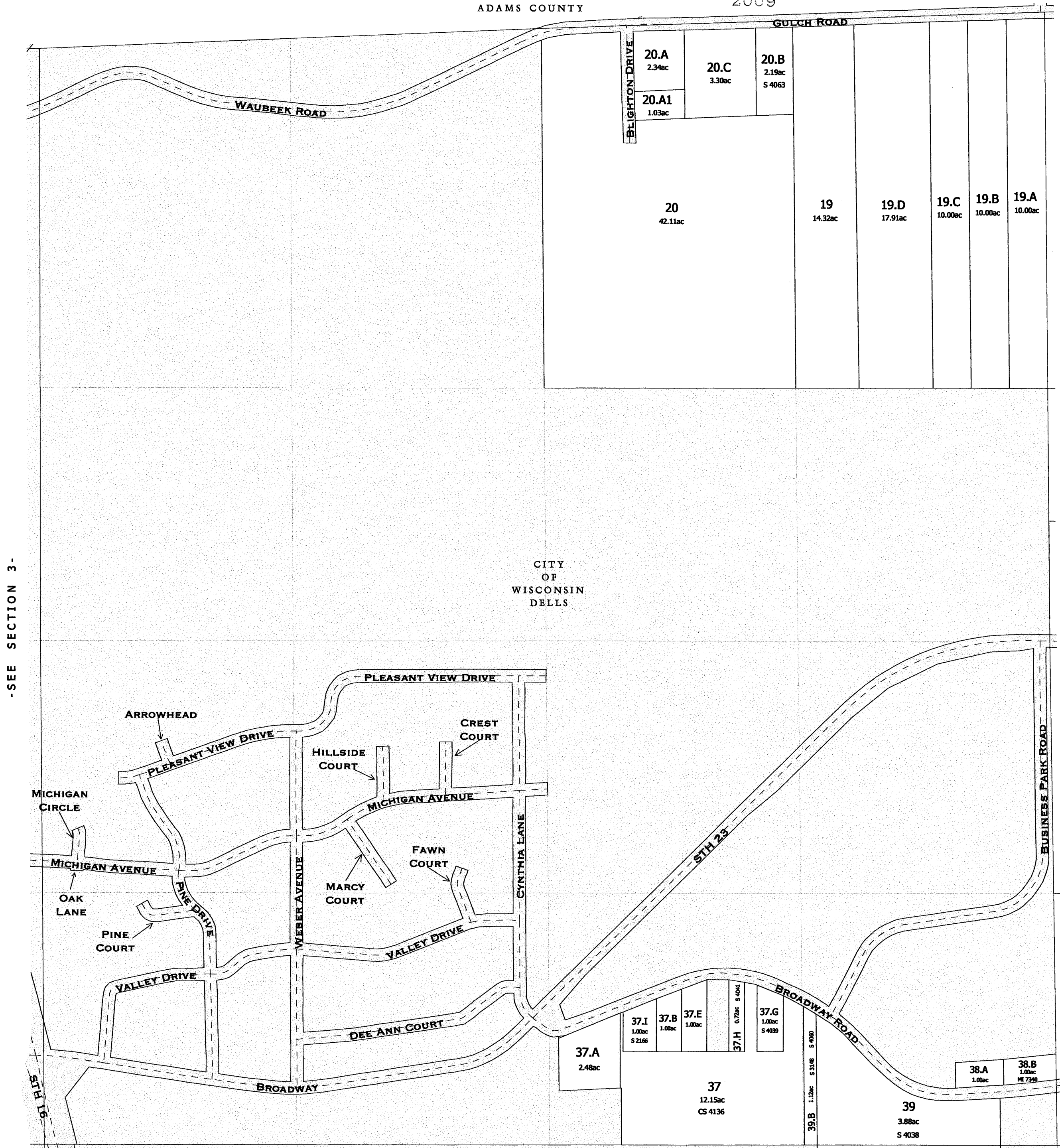

-SEE SECTION 3-

-SEE N1/2 SECTION 1-

-SEE S1/2 SECTION 1-

-SEE SECTION 11-

-SECTION 2-

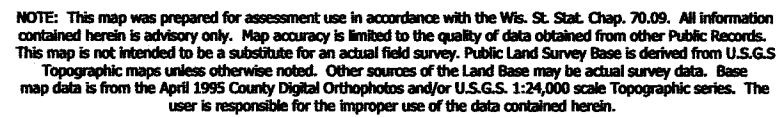

## TOWN of NEWPORT

TOWN 13 NORTH      RANGE 6 EAST  
COLUMBIA COUNTY, WISCONSIN

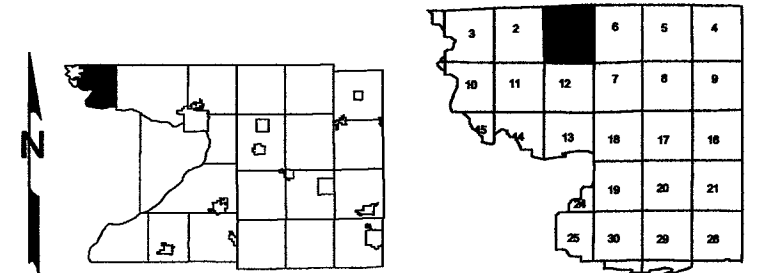

-SEE N1/2 SECTION 1-



- S 1/2 SECTION 1 -



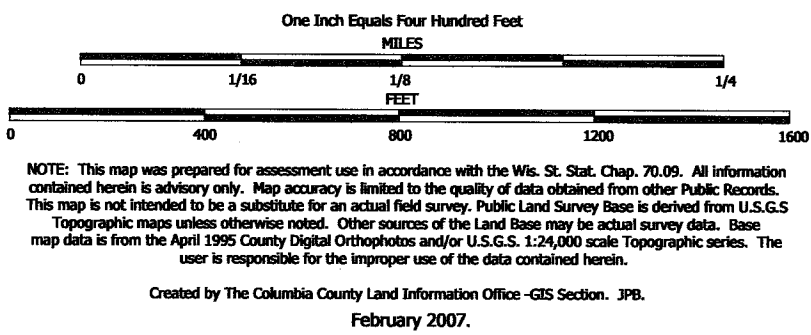

TAX PARCEL MAP

# TOWN of NEWPORT

TOWN 13 NORTH RANGE 6 EAST  
COLUMBIA COUNTY, WISCONSIN

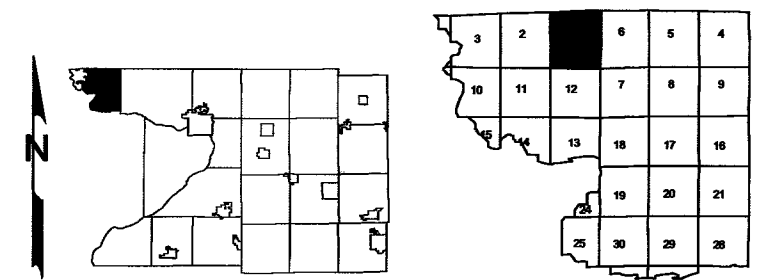

Replaced  
2009

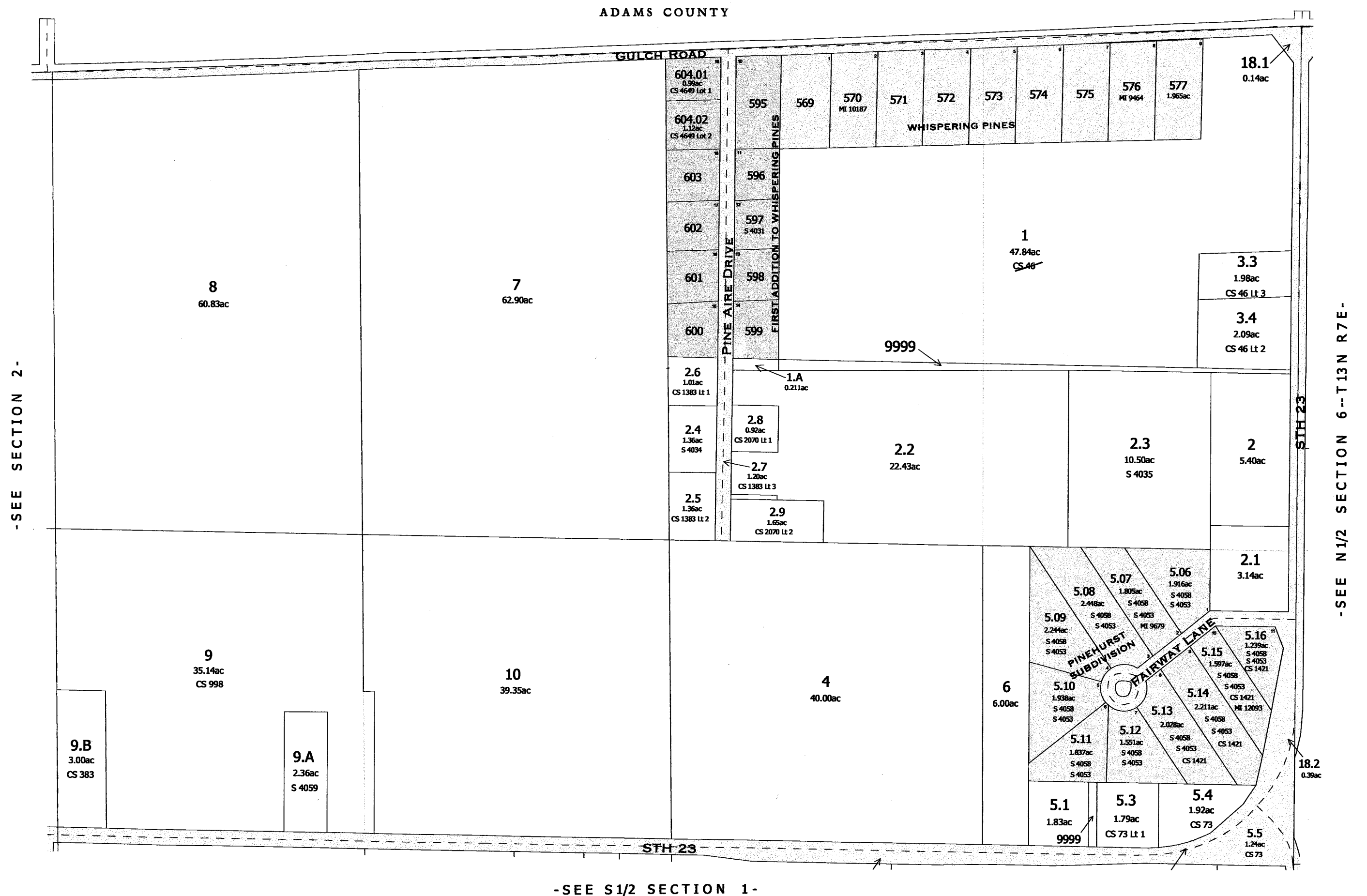

SURVEY INDEX	
PLAT NAME	PLAT NUMBER
WHISPERING PINES	ROD 133A
FIRST ADDITION TO WHISPERING PINES	ROD 139A
PINEHURST SUBDIVISION	P 8865

-N1/2 SECTION 1-  
T13N R6E-

NOTE: This map was prepared for assessment use in accordance with the Wis. St. Stat. Chap. 70.09. All information contained herein is advisory only. Map accuracy is limited to the quality of data obtained from other Public Records. This map is not intended to be a substitute for an actual field survey. Public Land Survey Base is derived from U.S.G.S. Topographic maps unless otherwise noted. Other sources of the Land Base may be actual survey data. Base map data is from the April 1995 County Digital Orthophotos and/or U.S.G.S. 1:24,000 scale Topographic series. The user is responsible for the improper use of the data contained herein.

Created by The Columbia County Land Information Office -GIS Section. JPB.

February 2007.

TAX PARCEL MAP

# TOWN of NEWPORT

TOWN 13 NORTH RANGE 6 EAST TOWN 13 NORTH RANGE 7 EAST  
COLUMBIA COUNTY, WISCONSIN

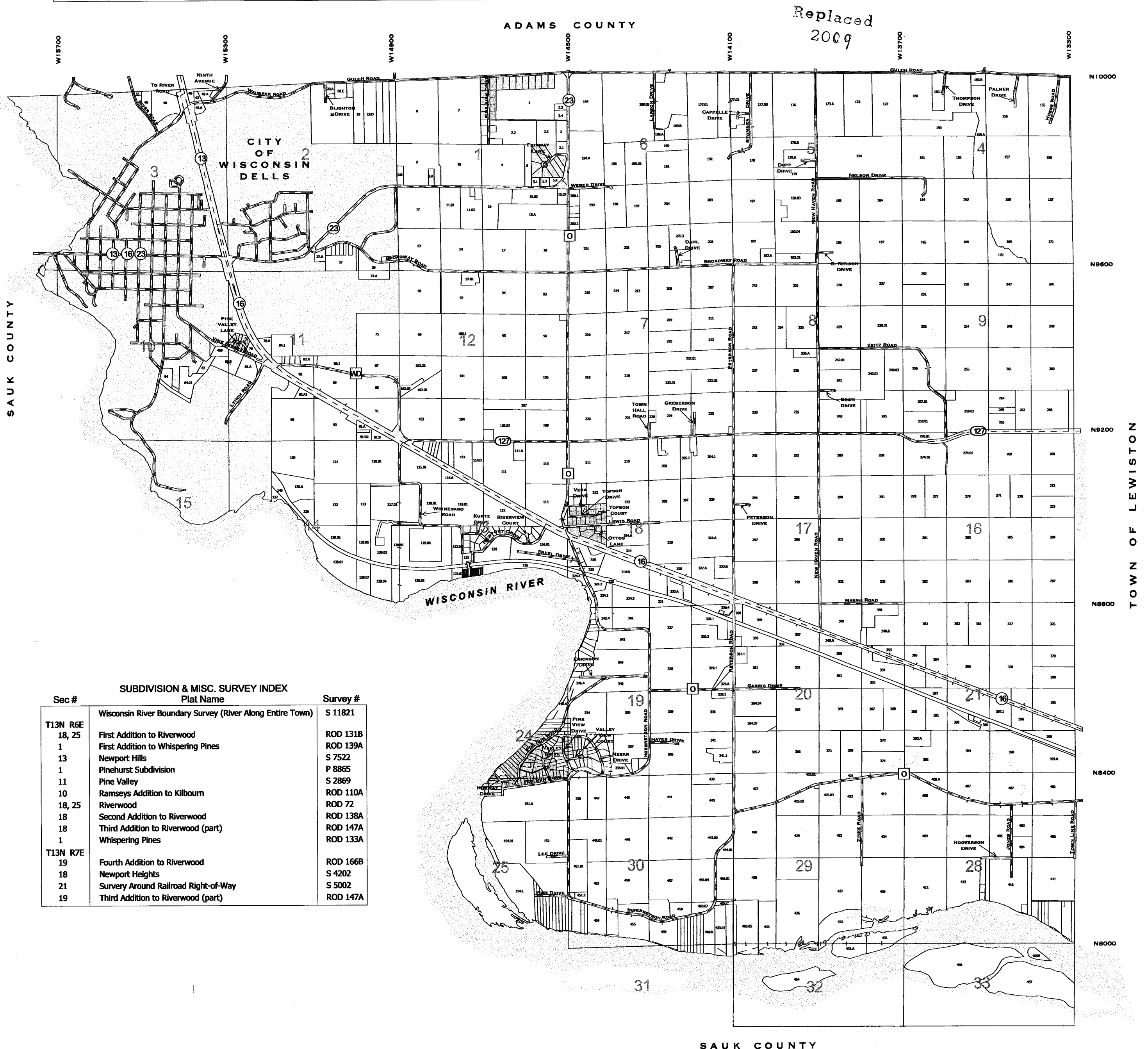
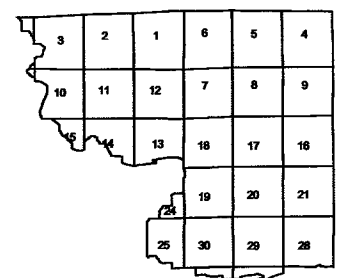
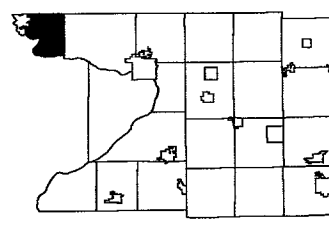

SUBDIVISION & MISC. SURVEY INDEX		
Sec #	Plat Name	Survey #
T13N R6E	Wisconsin River Boundary Survey (River Along Entire Town)	S 11821
18, 25	First Addition to Riverwood	ROD 131B
1	First Addition to Whispering Pines	ROD 139A
13	Newport Hills	S 7522
1	Pinehurst Subdivision	P 8865
11	Pine Valley	S 2869
10	Ramseys Addition to Kilbourn	ROD 110A
18, 25	Riverwood	ROD 72
18	Second Addition to Riverwood	ROD 138A
18	Third Addition to Riverwood (part)	ROD 147A
1	Whispering Pines	ROD 133A
T13N R7E		
19	Fourth Addition to Riverwood	ROD 166B
18	Newport Heights	S 4202
21	Survey Around Railroad Right-of-Way	S 5002
19	Third Addition to Riverwood (part)	ROD 147A

Range 6 East

Range 7 East

One Inch Equals Four Hundred Feet

MILES

0 1/16 1/8 1/4

FEET

0 400 800 1200 1600

NOTE: This map was prepared for assessment use in accordance with the Wis. St. Stat. Chap. 70.09. All information contained herein is advisory only. Map accuracy is limited to the quality of data obtained from other Public Records. This map is not intended to be a substitute for an actual field survey. Public Land Survey Base is derived from U.S.G.S Topographic maps unless otherwise noted. Other sources of the Land Base may be actual survey data. Base map data is from the April 1995 County Digital Orthophotos and/or U.S.G.S. 1:24,000 scale Topographic series. The user is responsible for the improper use of the data contained herein.

Created by The Columbia County Land Information Office -GIS Section. JPB.

August 2006.

TAX PARCEL MAP

**TOWN of NEWPORT**

TOWN 13 NORTH RANGE 7 EAST  
COLUMBIA COUNTY, WISCONSIN

Replaced  
2009

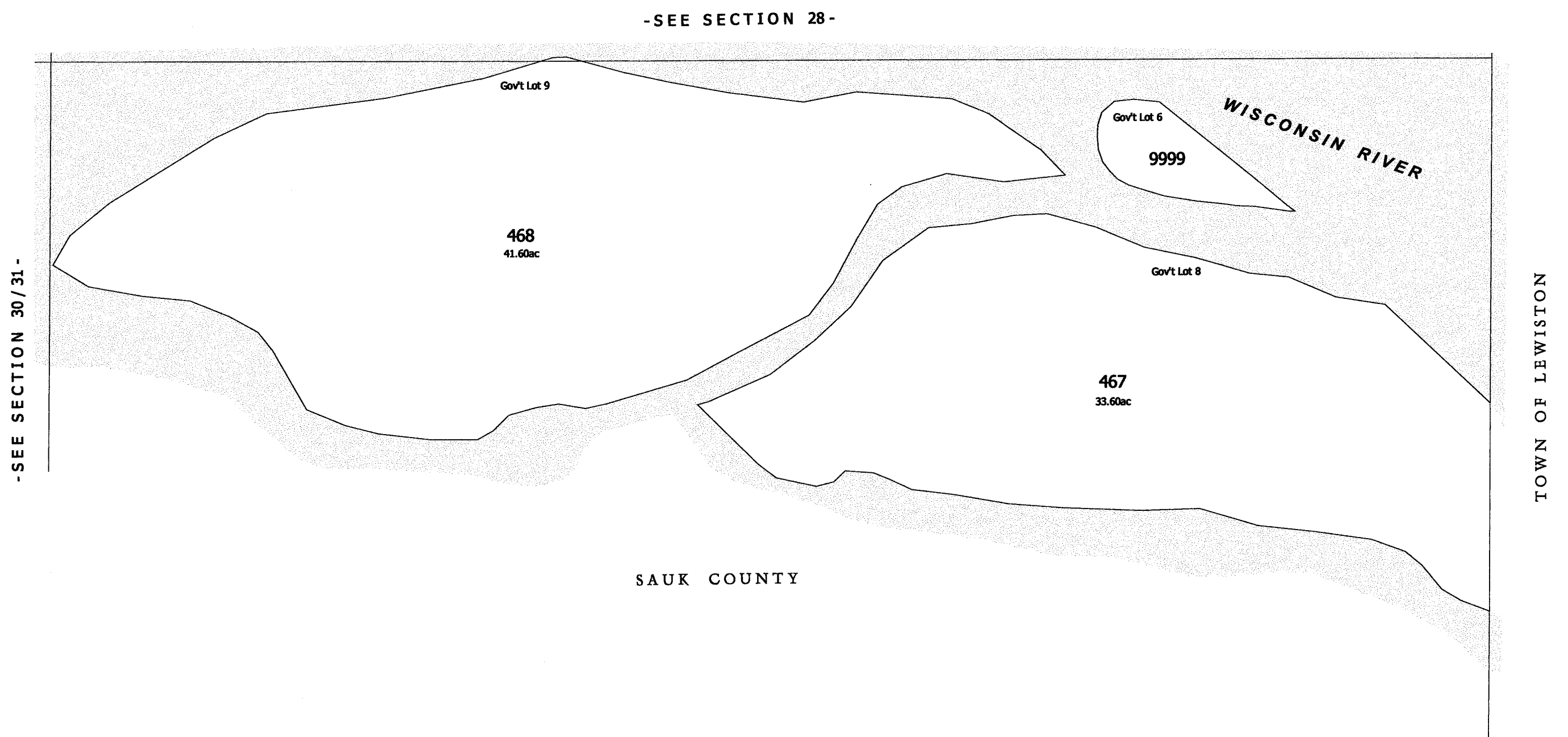

# TOWN OF NEWPORT

## SECTION 1 T13N R6E

1 inch = 400 feet 1:4,800

SEE ADAMS COUNTY

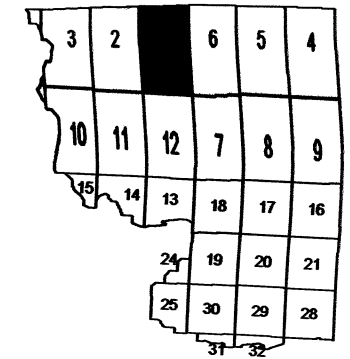
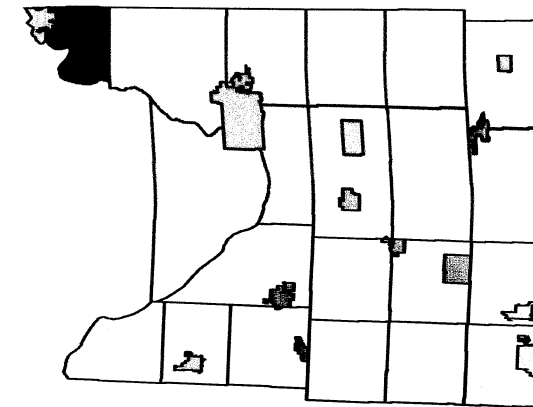

SEE CITY OF WISCONSIN DELLS

SEE SECTION 06 TOWN OF NEWPORT

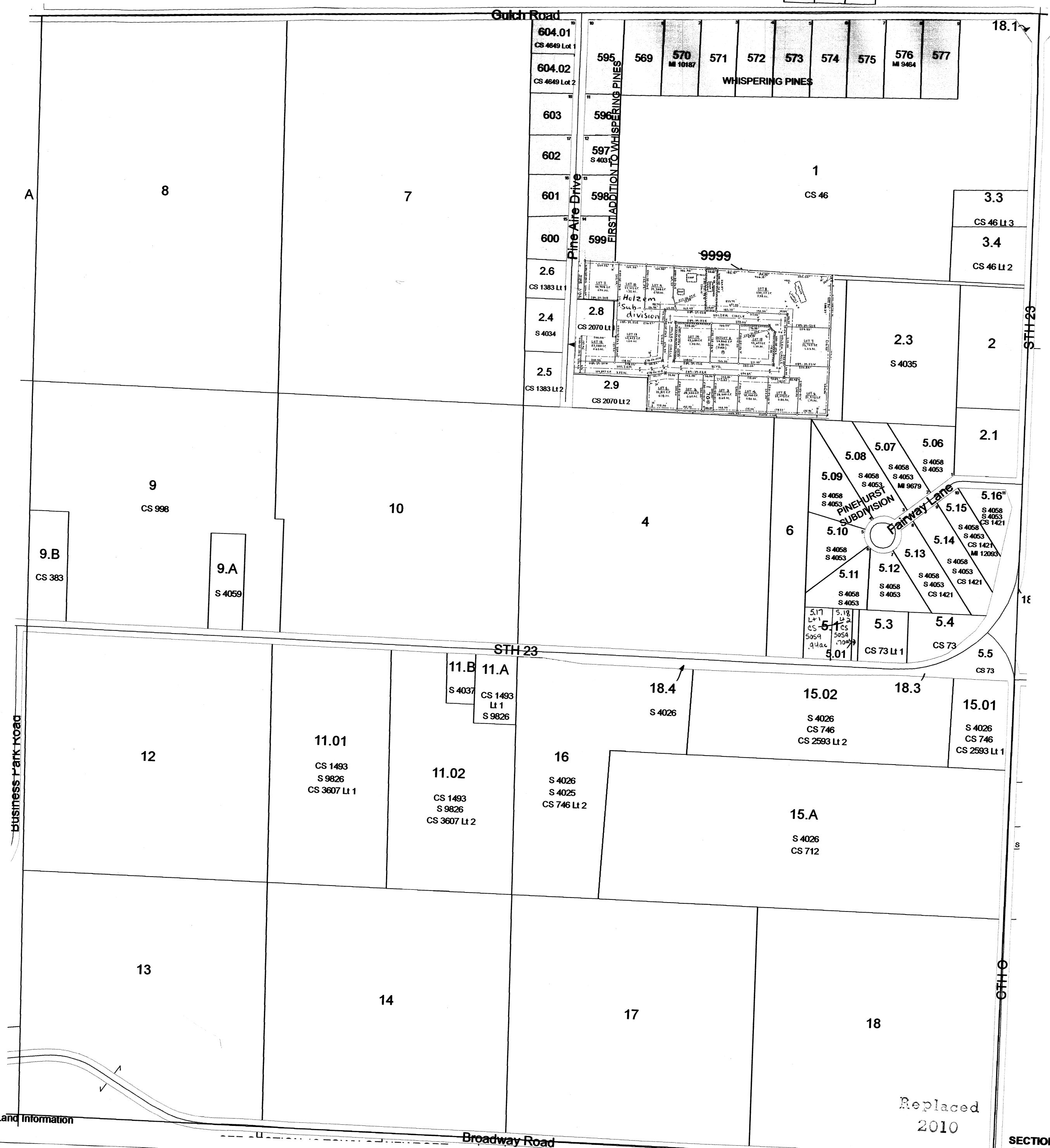



# TOWN OF NEWPORT

## T13N R6E & T13N R7E

SEE ADAMS COUNTY

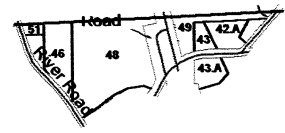
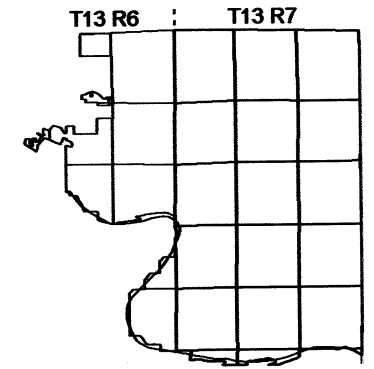
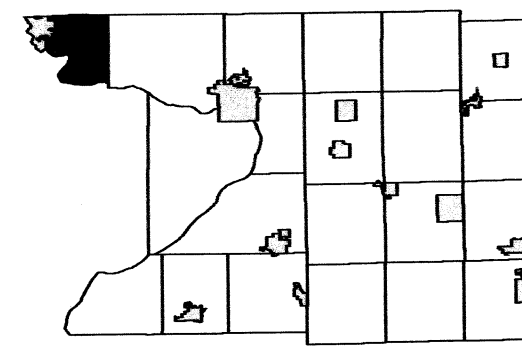

City of Wisconsin Dells

SEE SAUK COUNTY

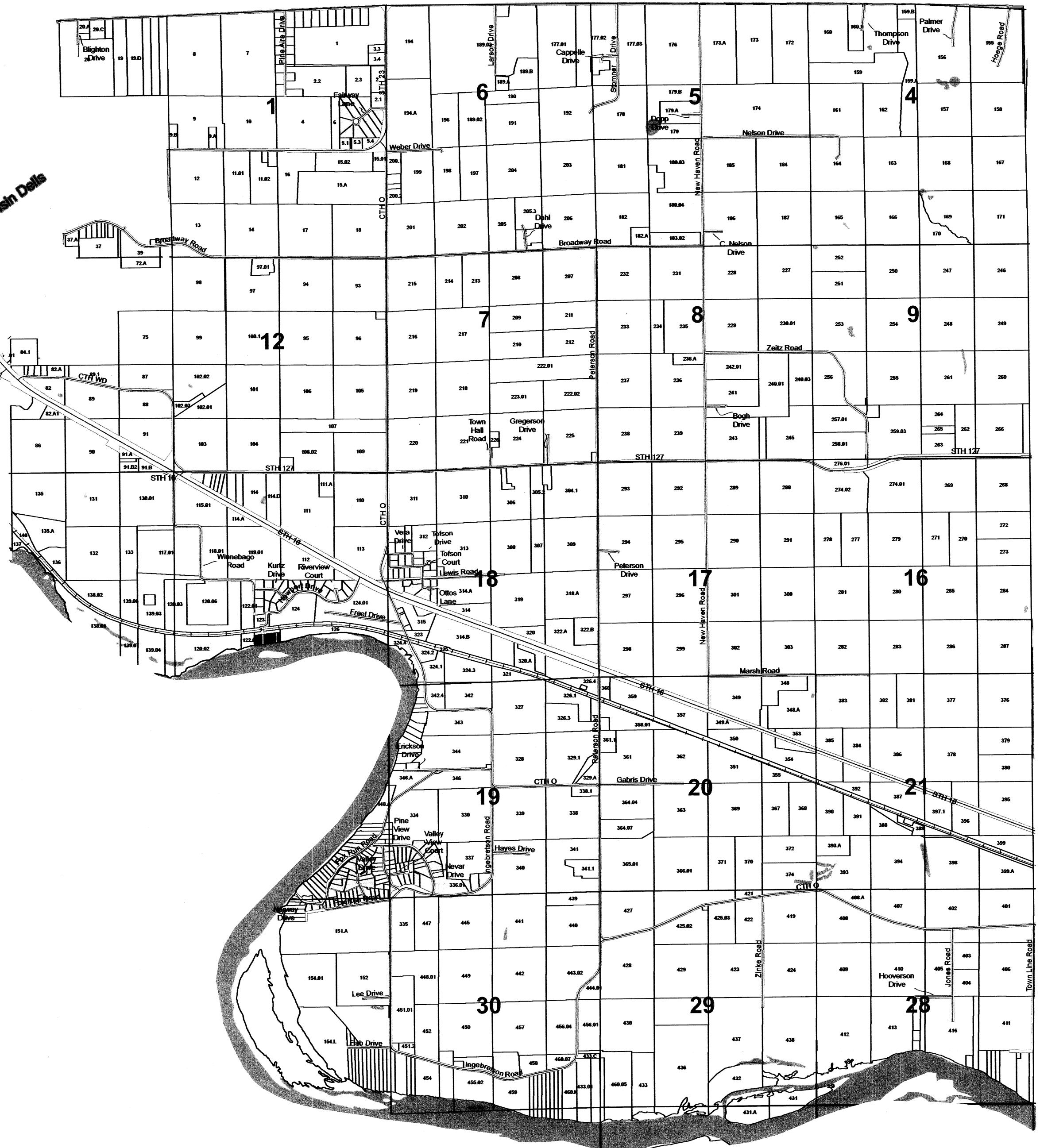

SEE TOWN OF LEWISTON

SEE SAUK COUNTY

# TOWN OF NEWPORT

## SECTION 10 T13N R6E

1 inch = 400 feet 1:4,800

SEE CITY OF WISCONSIN DELLS

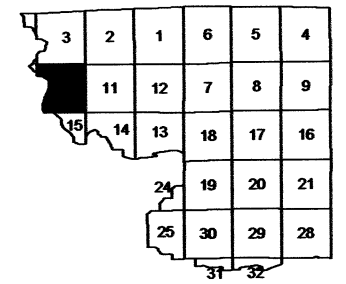
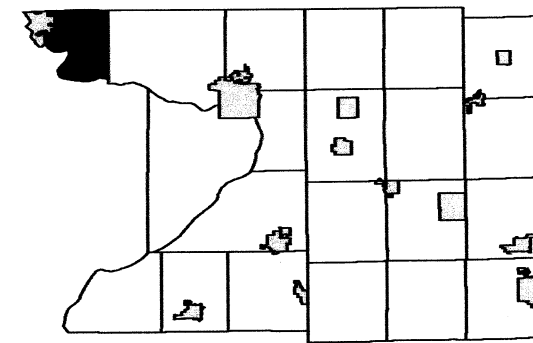

SEE SAUK COUNTY

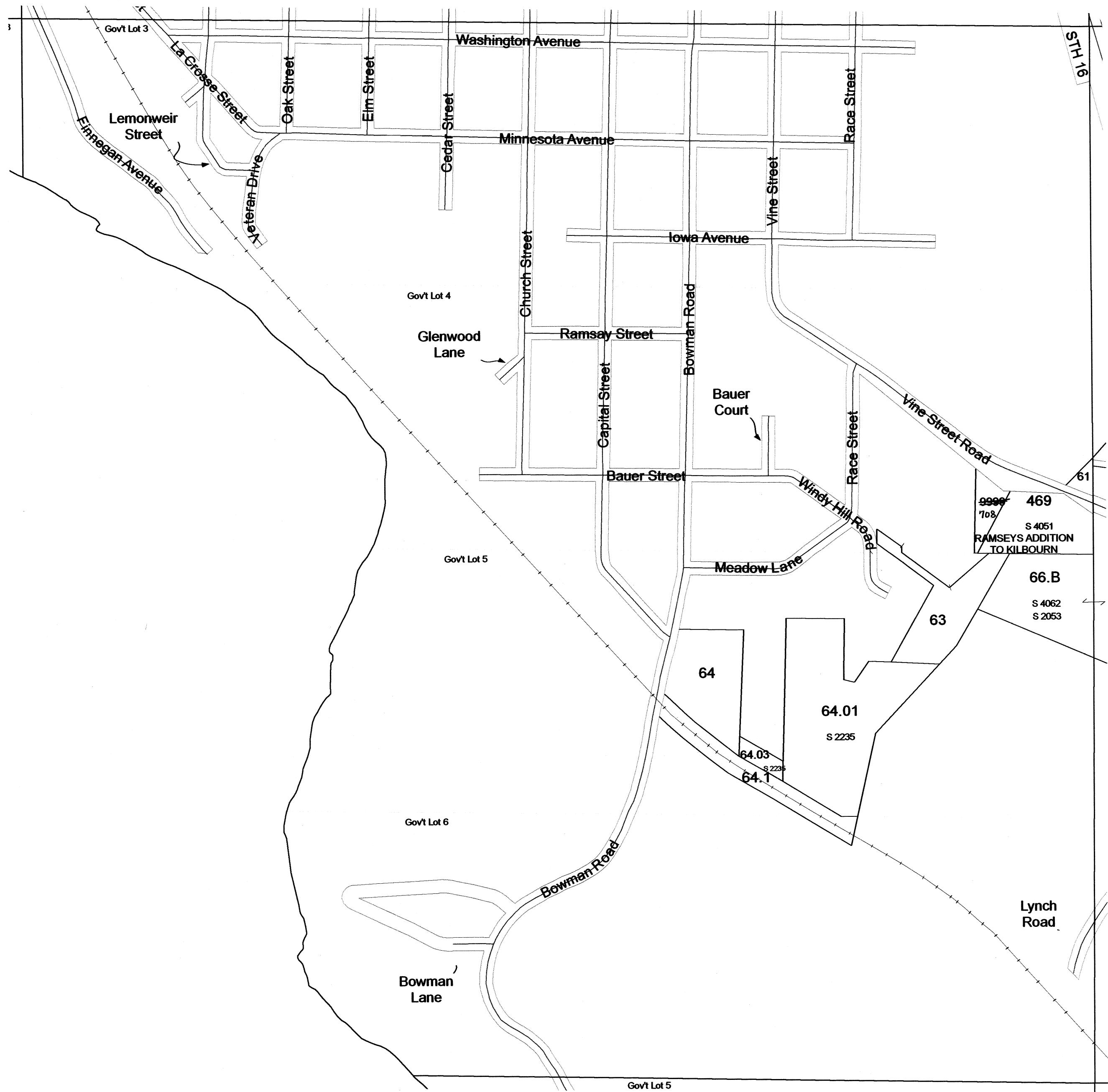

# TOWN OF NEWPORT

## SECTION 11 T13N R6E

1 inch = 200 feet 1:2,400

SEE CITY OF WISCONSIN DELLS

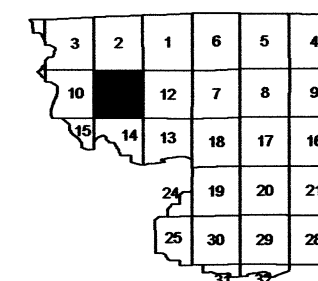
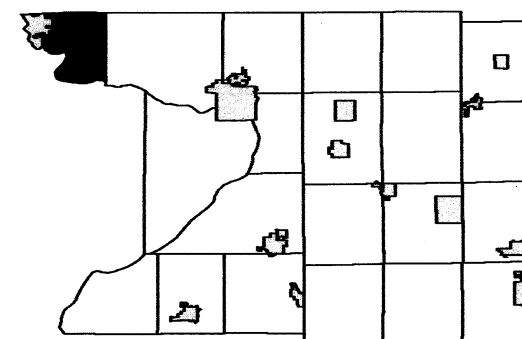

SEE SECTION 10 TOWN OF NEWPORT

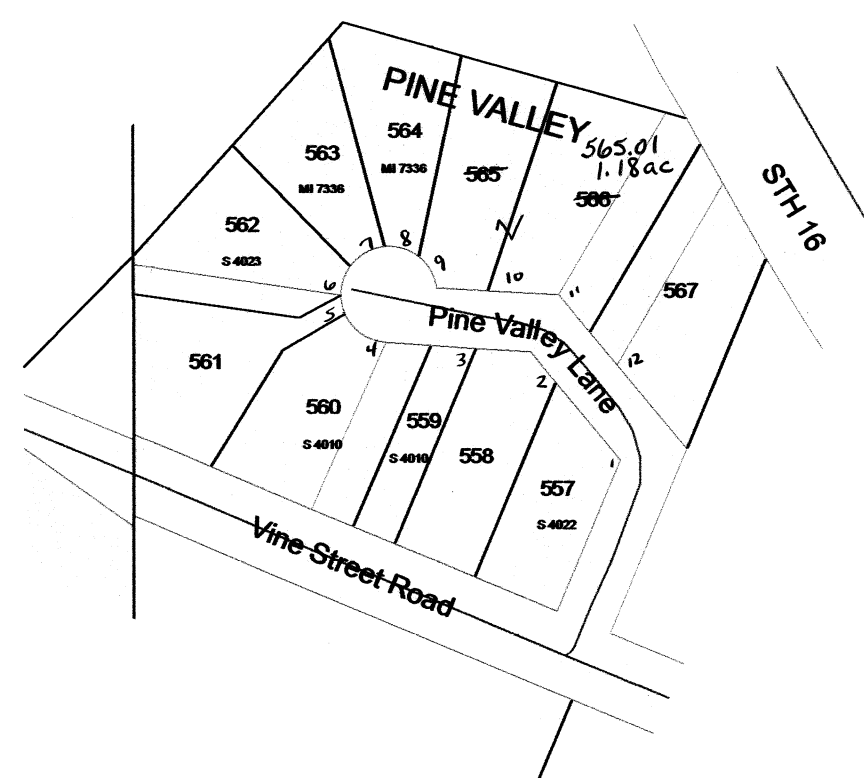

SEE SECTION 11 TOWN OF NEWPORT

# TOWN OF NEWPORT

## T13N R7E

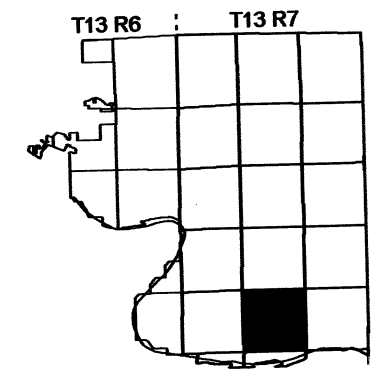
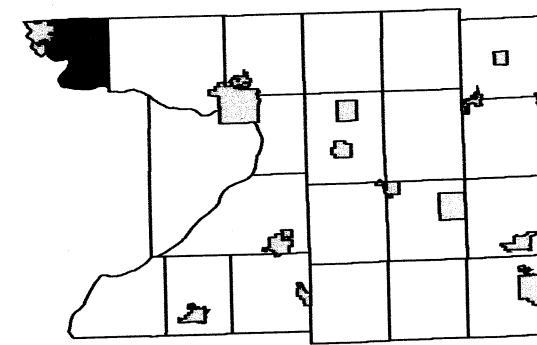

SEE SECTION 20 TOWN OF NEWPORT

SEE SECTION 30 TOWN OF NEWPORT

SEE SECTION 28 TOWN OF NEWPORT

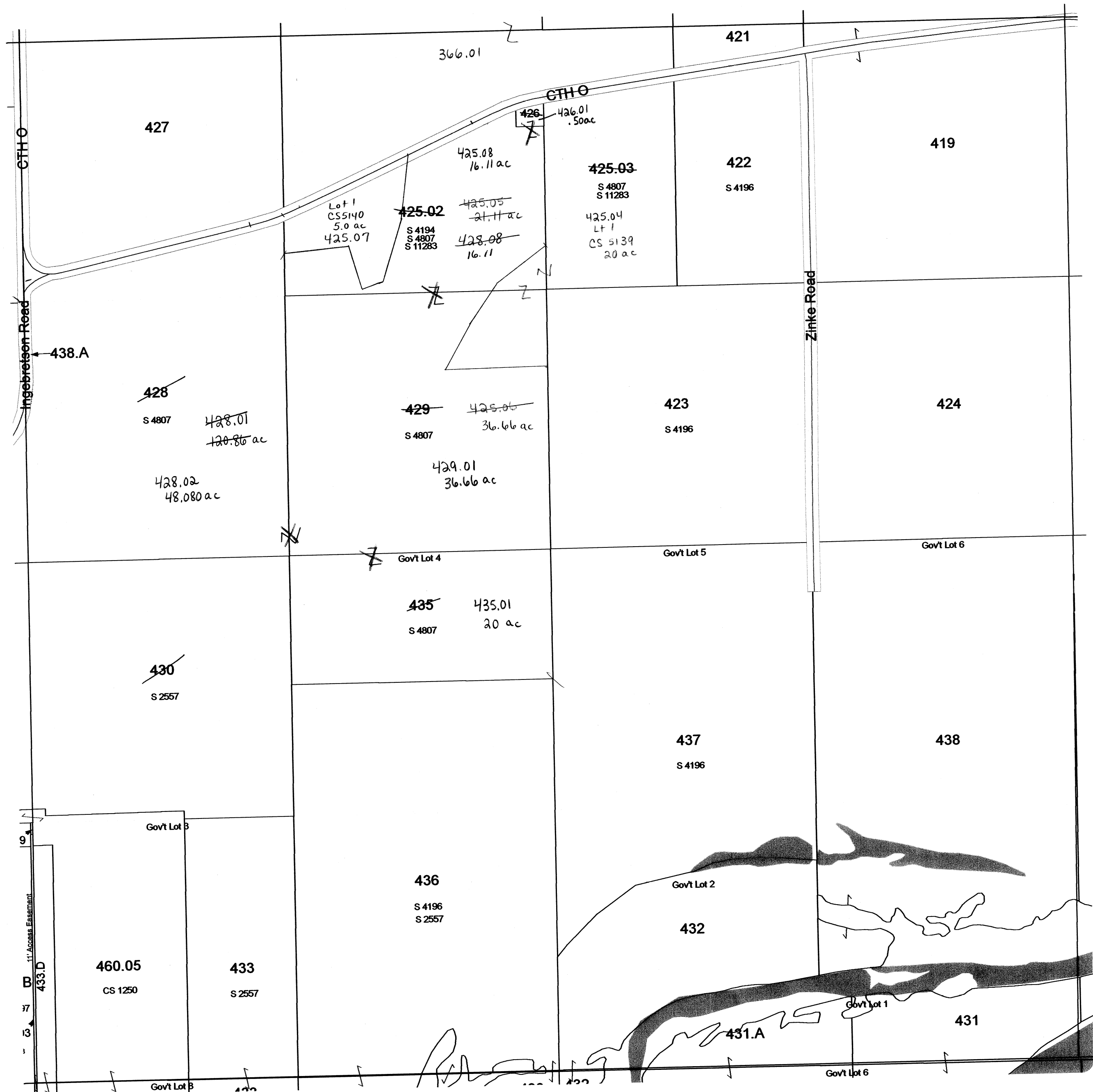

SEE SECTION 32 TOWN OF NEWPORT

Replaced  
2011

SECTION 29  
T13N R7E  
R7E

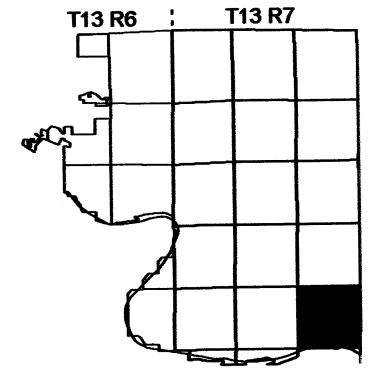

SEE SECTION 29 TOWN OF NEWPORT

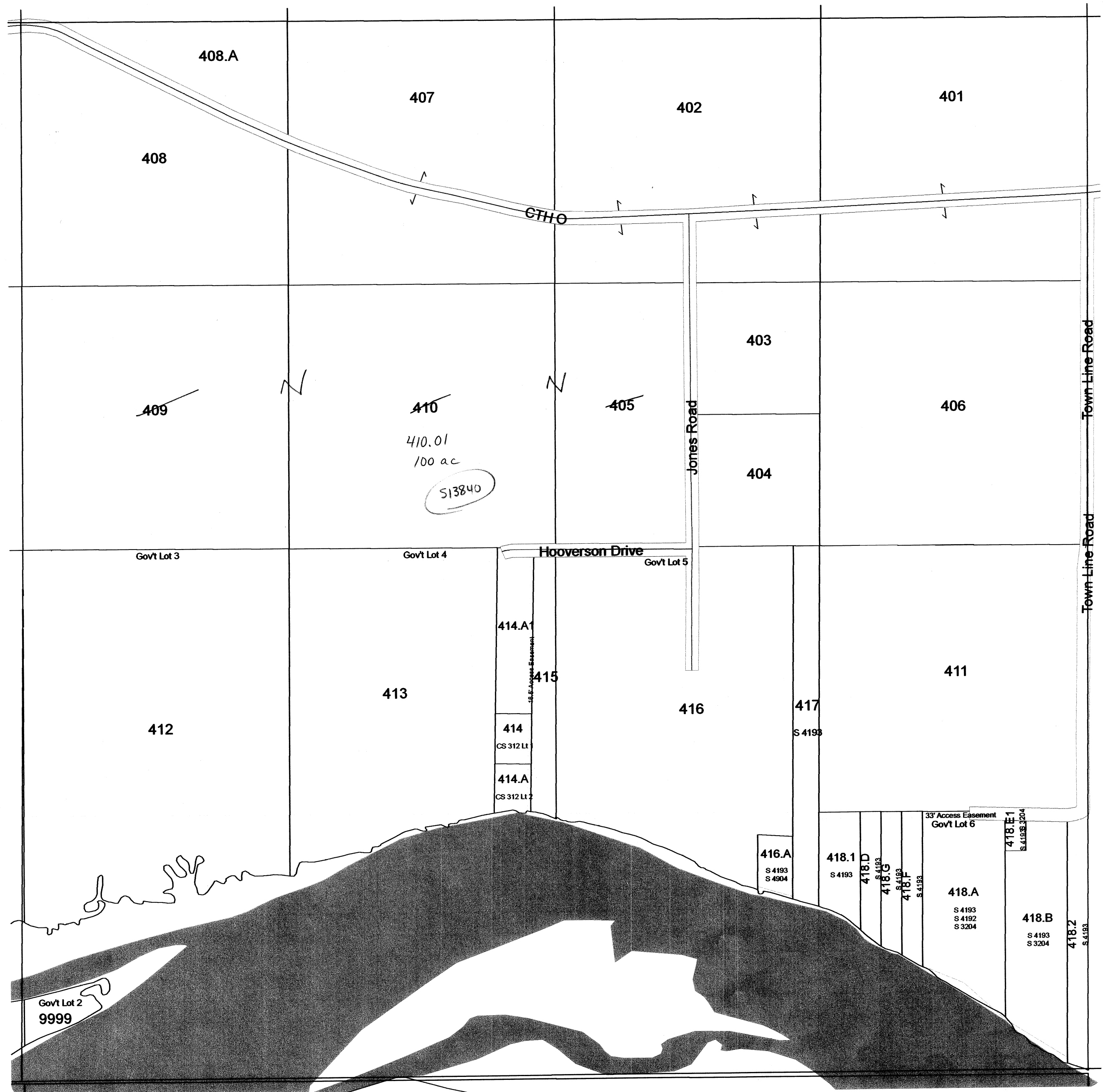

SEE SECTION 27 TOWN OF LEWISTON

**February 06, 2009**  
**Columbia County Land Information**

Replaced  
2011

SECTION 28  
T13N ~~R0E~~  
R7E

# TOWN OF NEWPORT

## SECTION 5 T13N R7E

1 inch = 400 feet 1:4,800

SEE ADAMS COUNTY

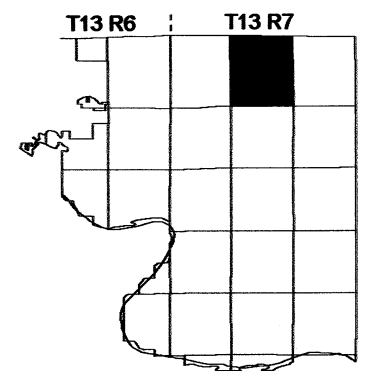
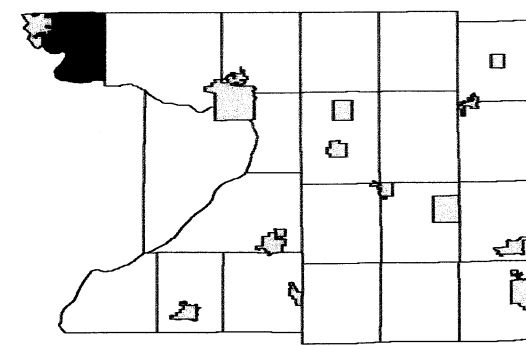

SEE SECTION 06 TOWN OF NEWPORT

SEE SECTION 04 TOWN OF NEWPORT





# TOWN OF NEWPORT

## SECTION 1 T13N R6E

1 inch = 400 feet 1:4,800

SEE ADAMS COUNTY

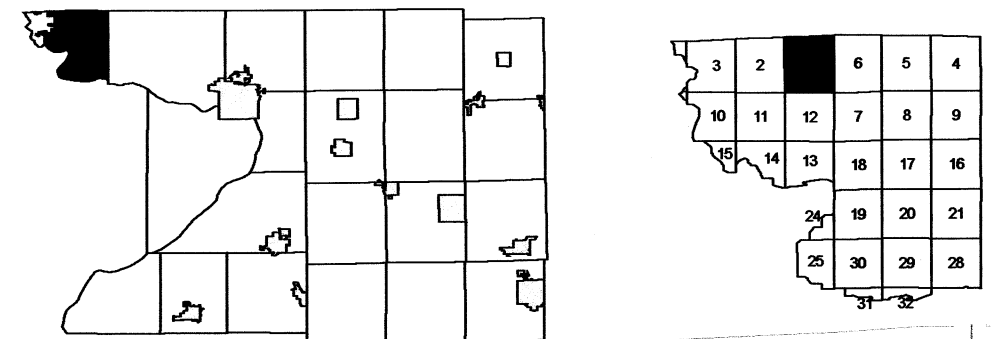

SEE CITY OF WISCONSIN DELLS

SEE SECTION 06 TOWN OF NEWPORT

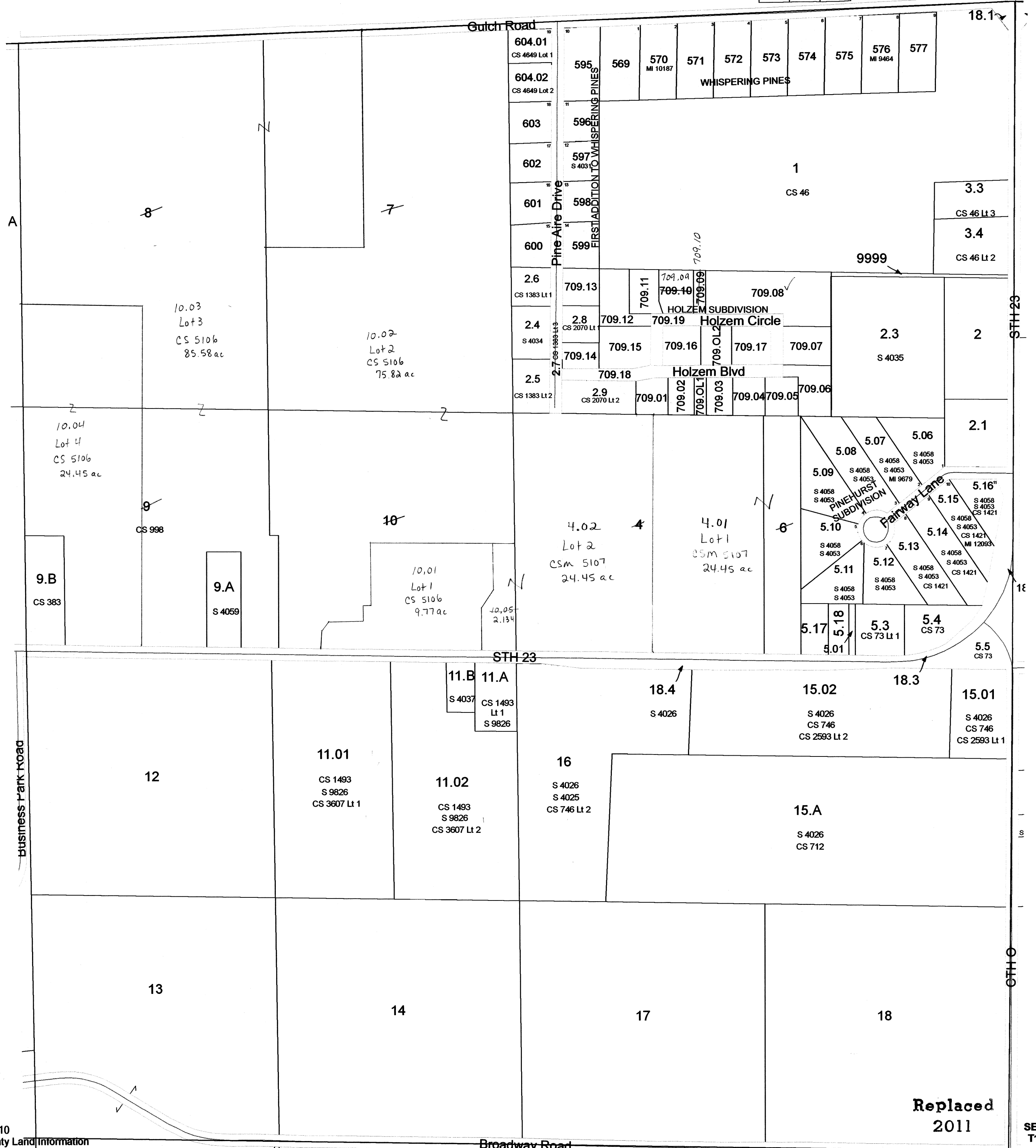



# TOWN OF NEWPORT

T13N R6E & T13N R7E

SEE ADAMS COUNTY

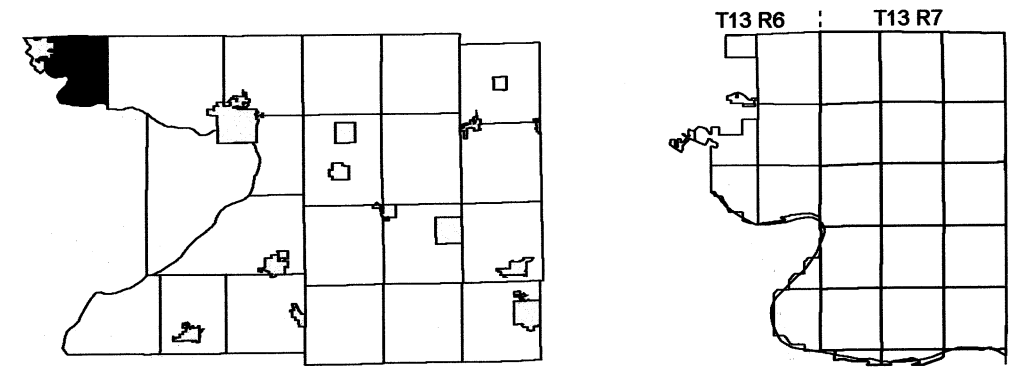

SEE SAUK COUNTY

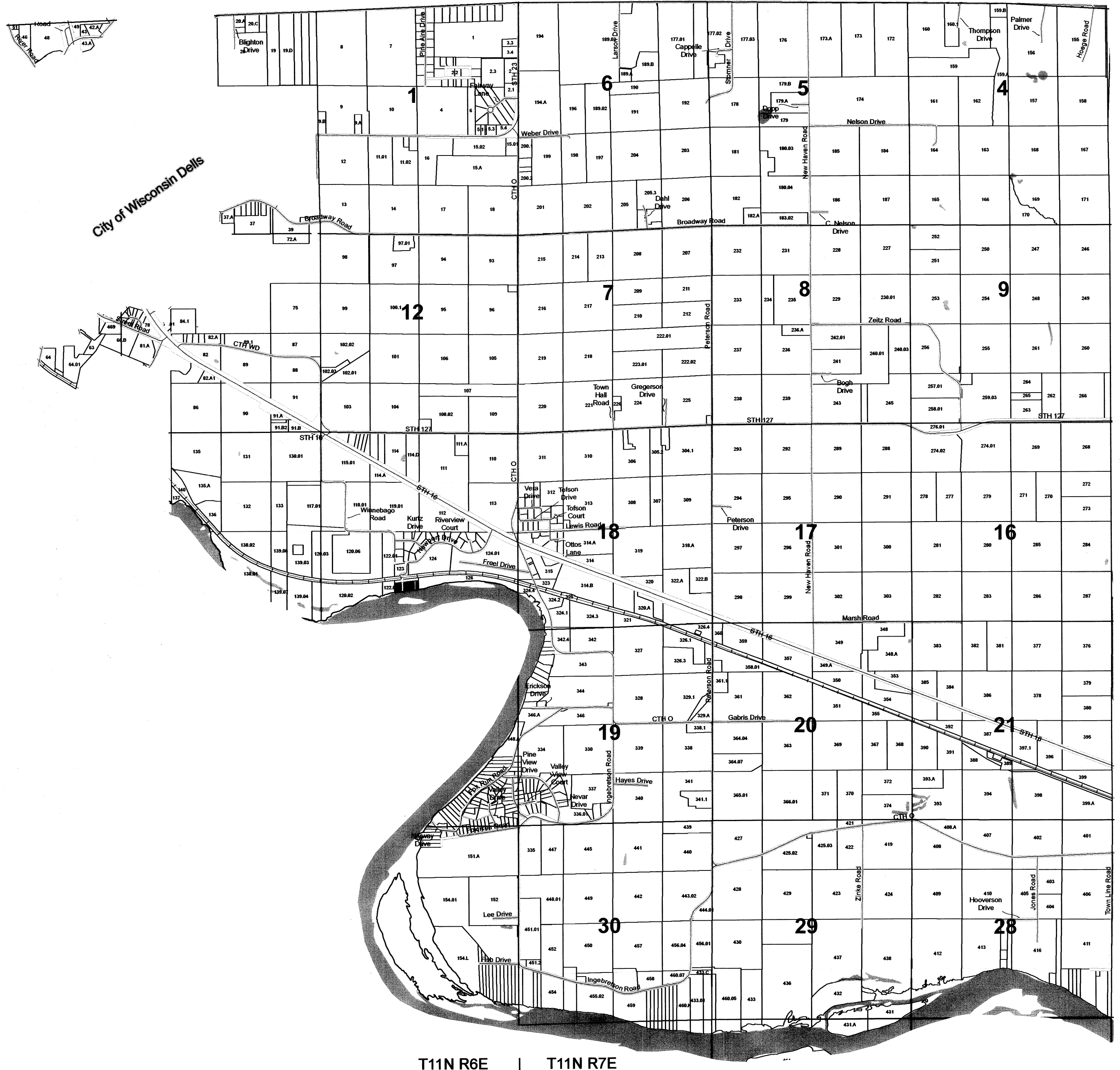

SEE TOWN OF LEWISTON

T11N R6E | T11N R7E

SEE SAUK COUNTY

Replaced  
2011

TOWN OF NEWPORT  
T13N R7E

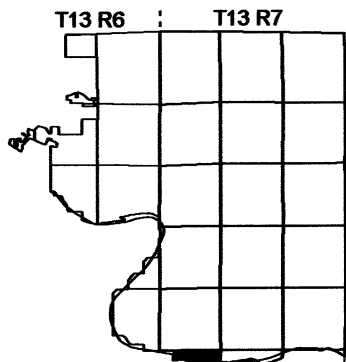
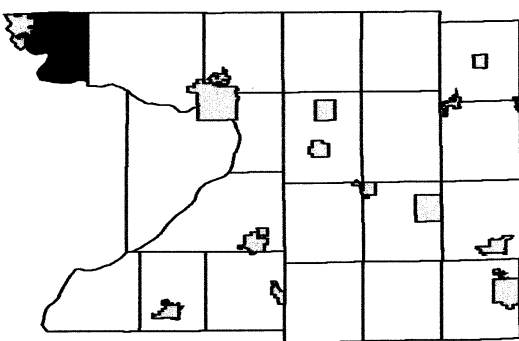

SEE SECTION 30 TOWN OF NEWPORT

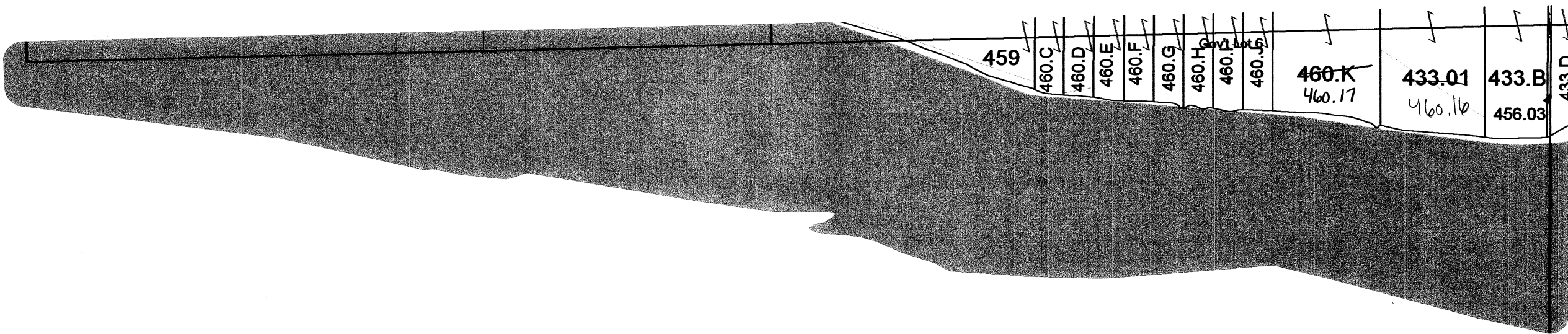

SEE SAUK COUNTY

SEE SECTION 32 TOWN OF NEWPORT

SEE SECTION 25 TOWN OF NEWPORT

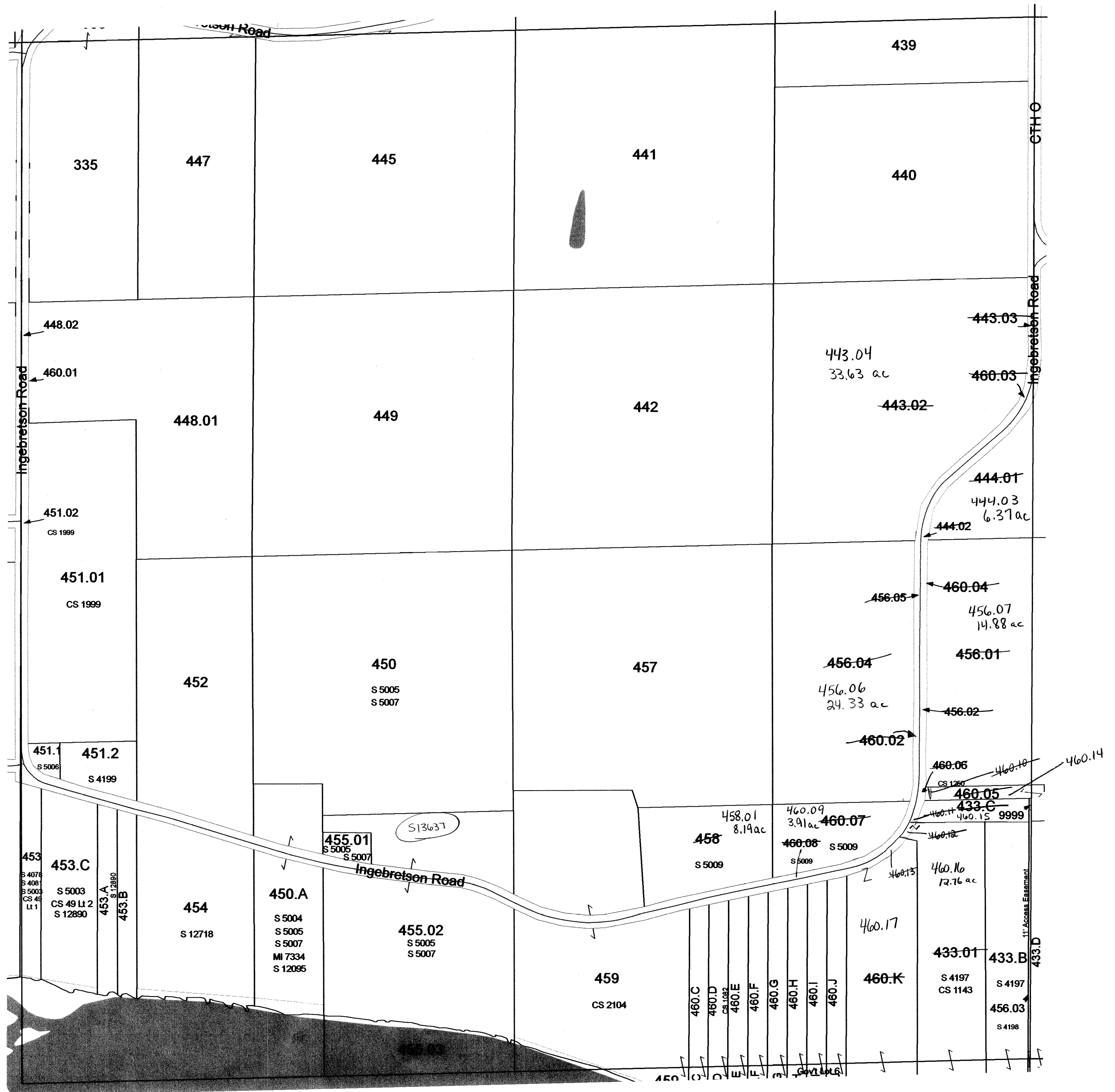

SEE SECTION 29 TOWN OF NEWPORT

Scanned  
2012

SECTION 30  
T13N ~~R6E~~  
R7E

# TOWN OF NEWPORT

**SECTION 29 T13N R7E**

**1 inch = 400 feet    1:4,800**

SEE SECTION 20 TOWN OF NEWPORT

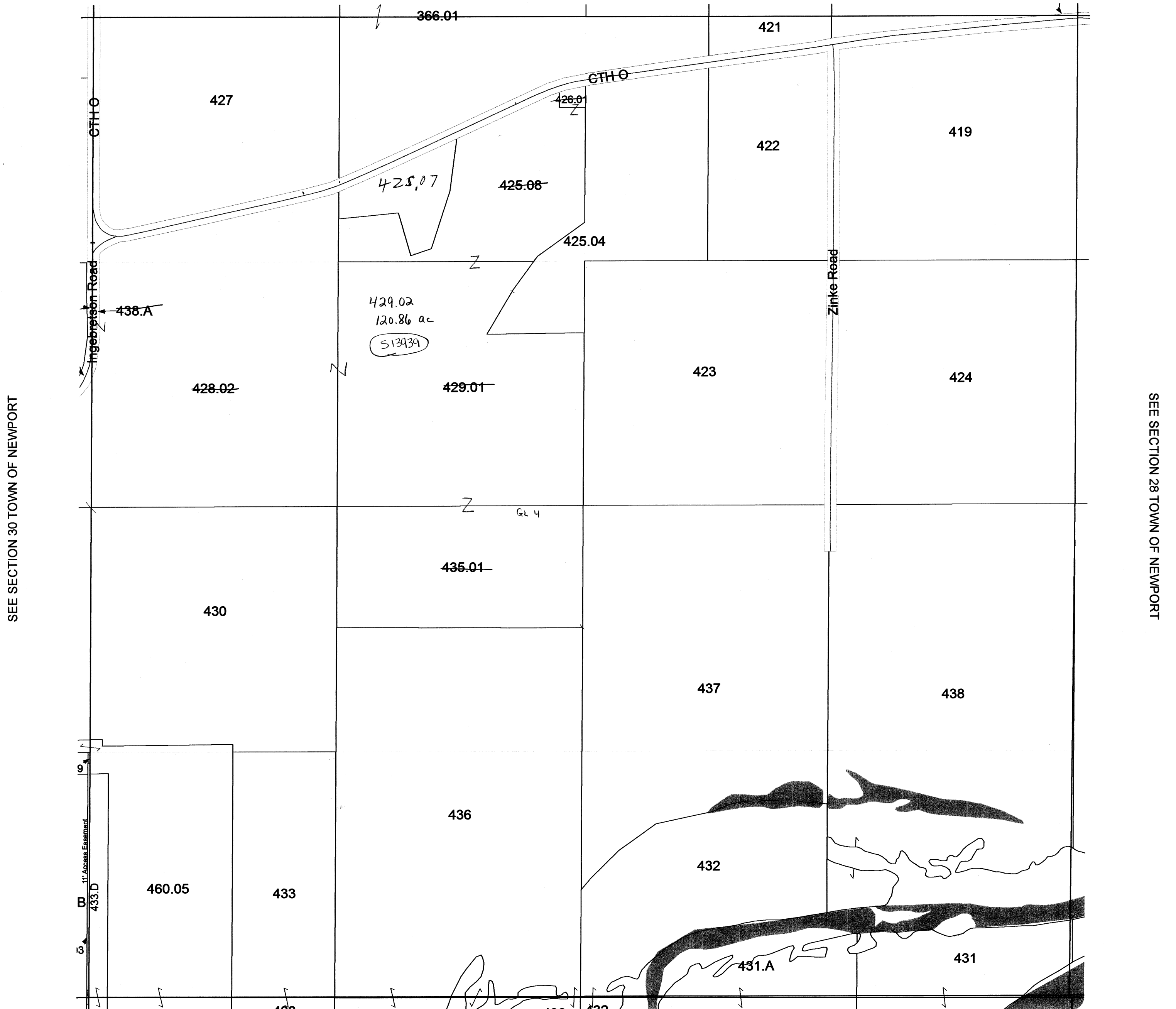
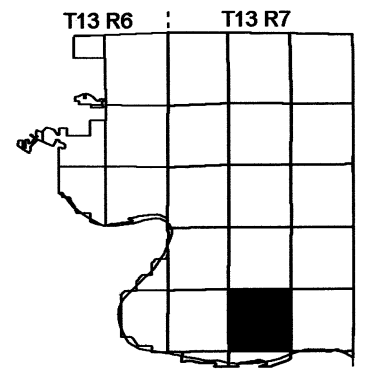
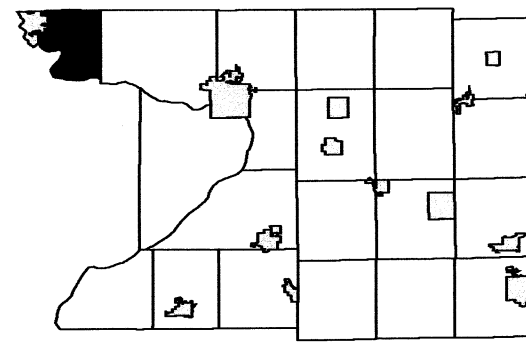

SEE SECTION 32 TOWN OF NEWPORT

**February 24, 2011**  
**Columbia County Land Information**

Scanned  
2012

**SECTION 29**  
**T13N R7E**

# TOWN OF NEWPORT

## SECTION 5 T13N R7E

1 inch = 400 feet 1:4,800

SEE ADAMS COUNTY

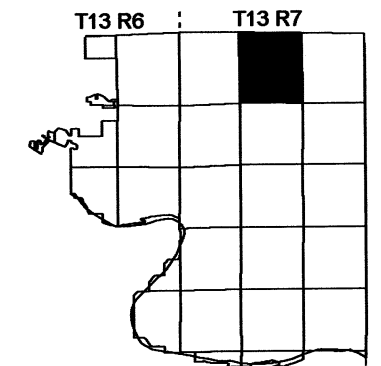
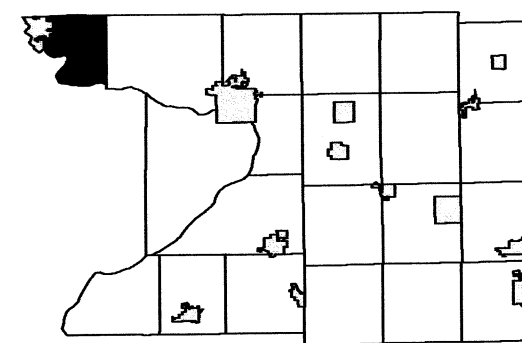

SEE SECTION 06 TOWN OF NEWPORT

SEE SECTION 04 TOWN OF NEWPORT



# TOWN OF NEWPORT

## SECTION 25 T13N R6E

1 inch = 200 feet 1:2,400

SEE SECTION 25 TOWN OF NEWPORT

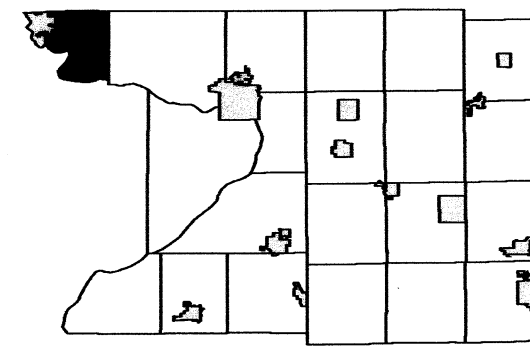

T13 R6				T13 R7			
3	2	1	6	5	4		
10	11	12	7	8	9		
15	14	13	18	17	16		
			19	20	21		
			24	30	29	28	
				31	32		

SEE SECTION 25 TOWN OF NEWPORT

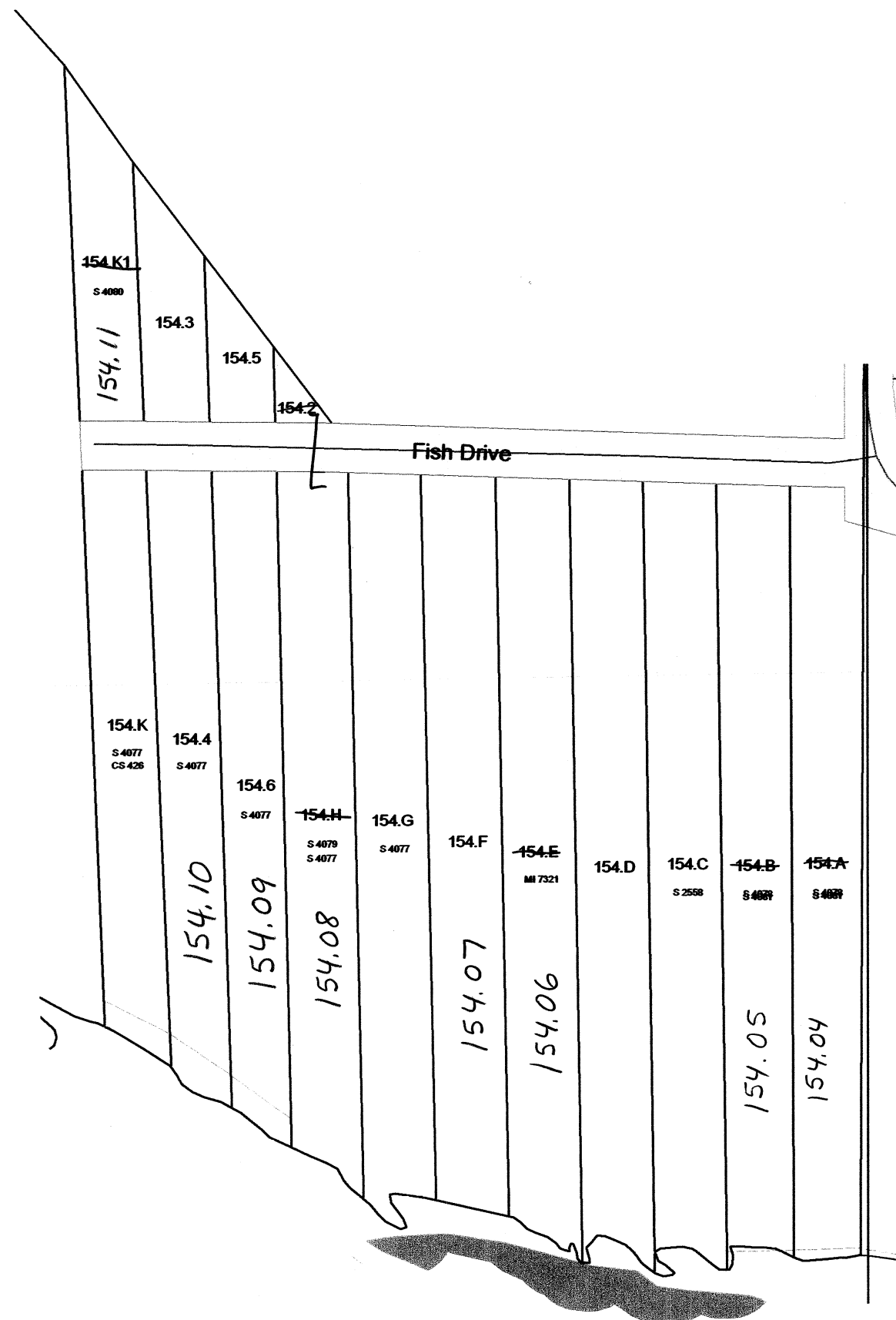

SEE SECTION 30 TOWN OF NEWPORT



# TOWN OF NEWPORT

## SECTION 25 T13N R6E

1 inch = 400 feet 1:4,800

SEE SECTION 25 TOWN OF NEWPORT

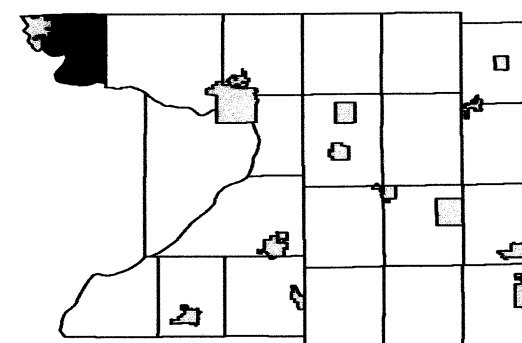

3	2	1	6	5	4
10	11	12	7	8	9
15	14	13	18	17	16
24	19	20	21		
	30	29	28		
	31	32			

SEE SECTION 25 TOWN OF NEWPORT

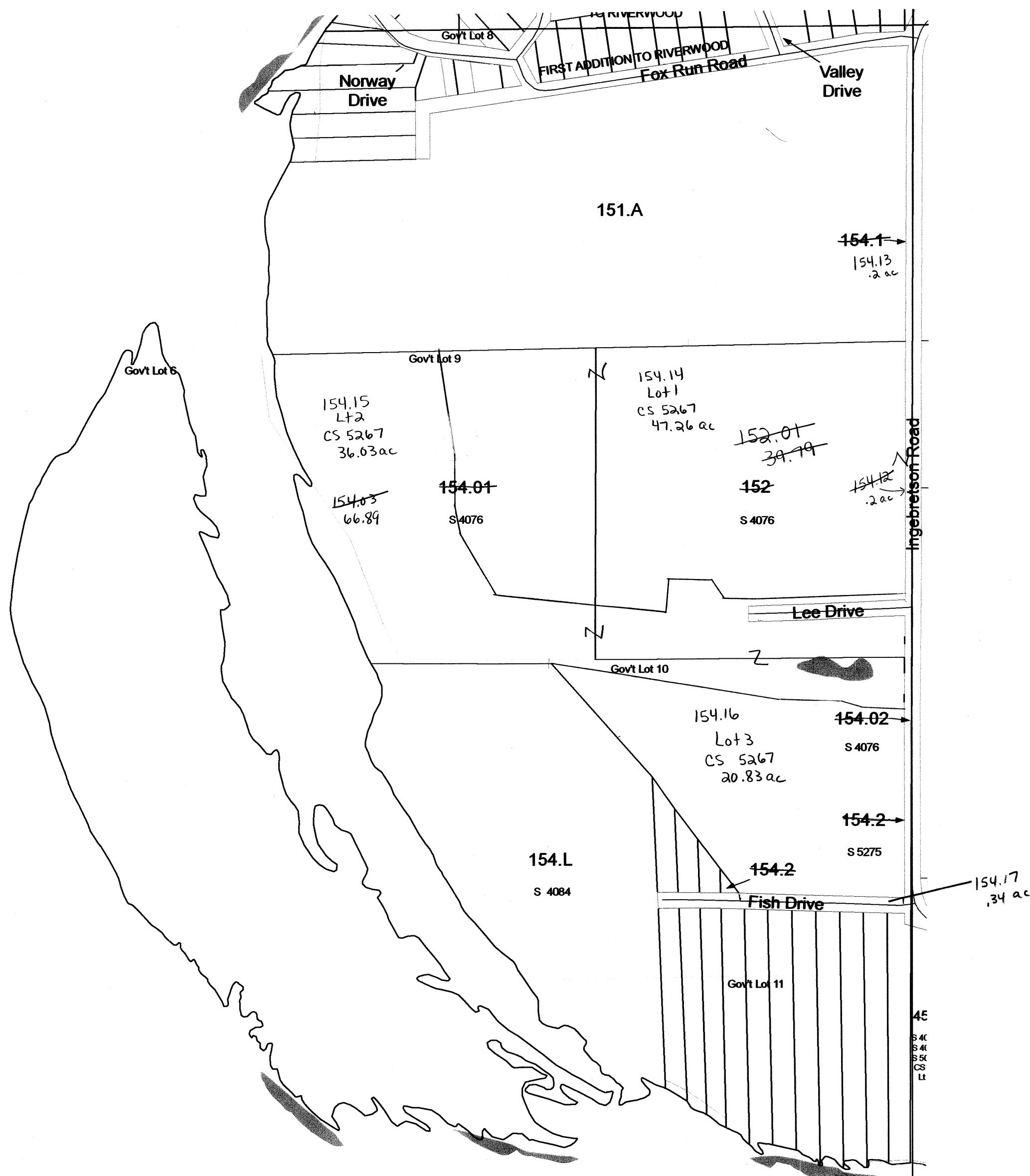

SEE SECTION 30 TOWN OF NEWPORT

# TOWN OF NEWPORT

## SECTION 1 T13N R6E

1 inch = 400 feet 1:4,800

SEE ADAMS COUNTY

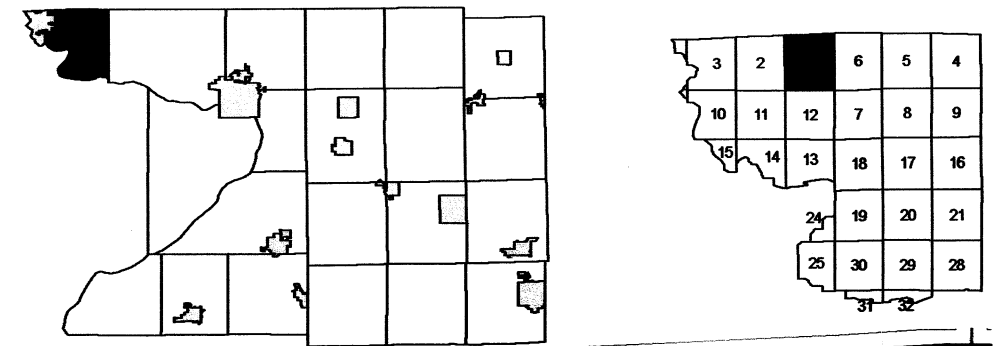

SEE CITY OF WISCONSIN DELLS

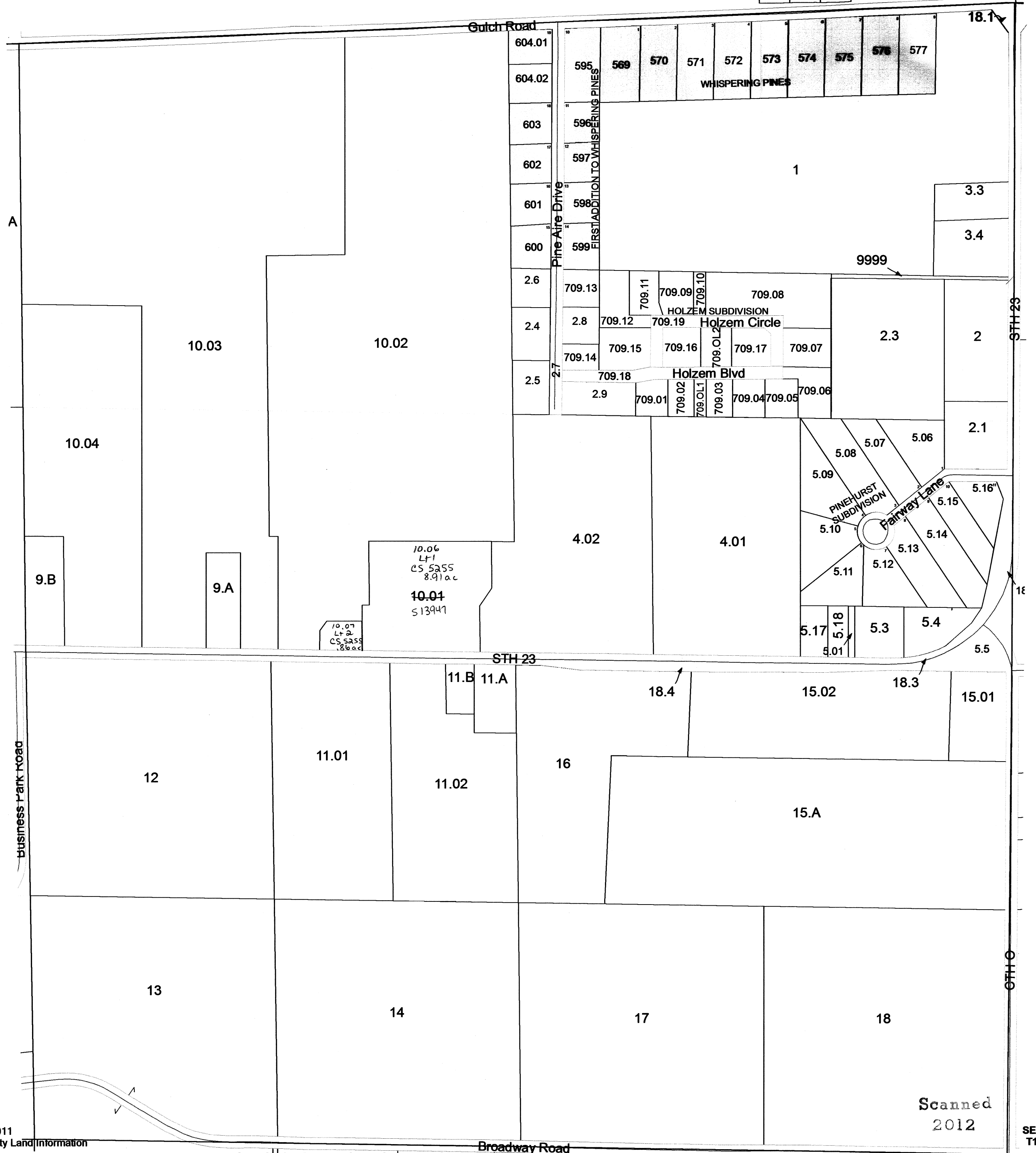

SEE SECTION 06 TOWN OF NEWPORT

# TOWN OF NEWPORT

T13N R6E & T13N R7E

SEE ADAMS COUNTY

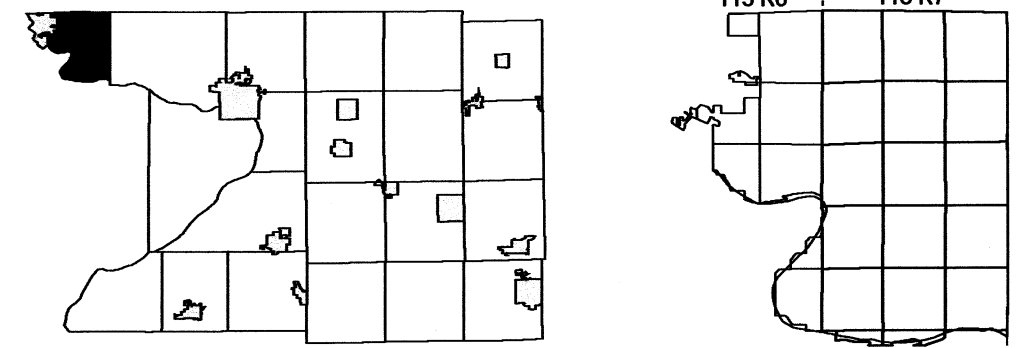

SEE SAUK COUNTY

SEE TOWN OF LEWISTON



SEE SAUK COUNTY

Scanned  
2012

# TOWN OF NEWPORT

T13N R6E & T13N R7E

SEE ADAMS COUNTY

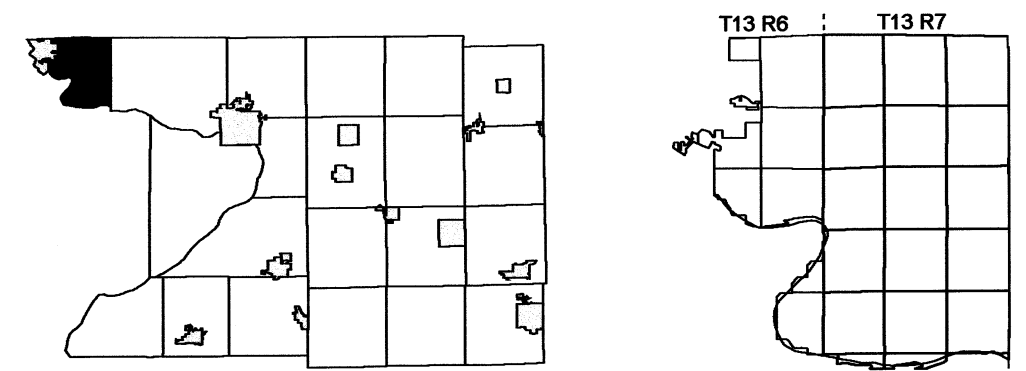

SEE SAUK COUNTY

SEE TOWN OF LEWISTON



SEE SAUK COUNTY

Scanned  
2013

# TOWN OF NEWPORT

## SECTION 5 T13N R7E

1 inch = 400 feet 1:4,800

SEE ADAMS COUNTY

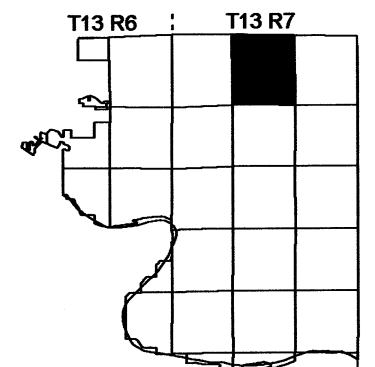
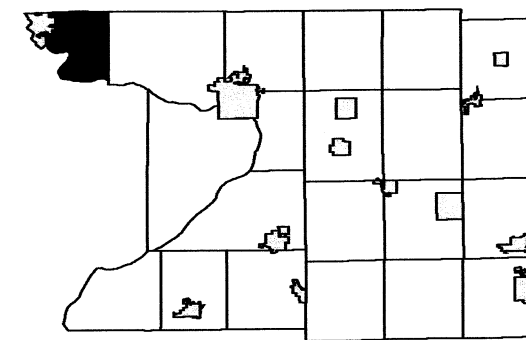

SEE SECTION 06 TOWN OF NEWPORT

SEE SECTION 04 TOWN OF NEWPORT

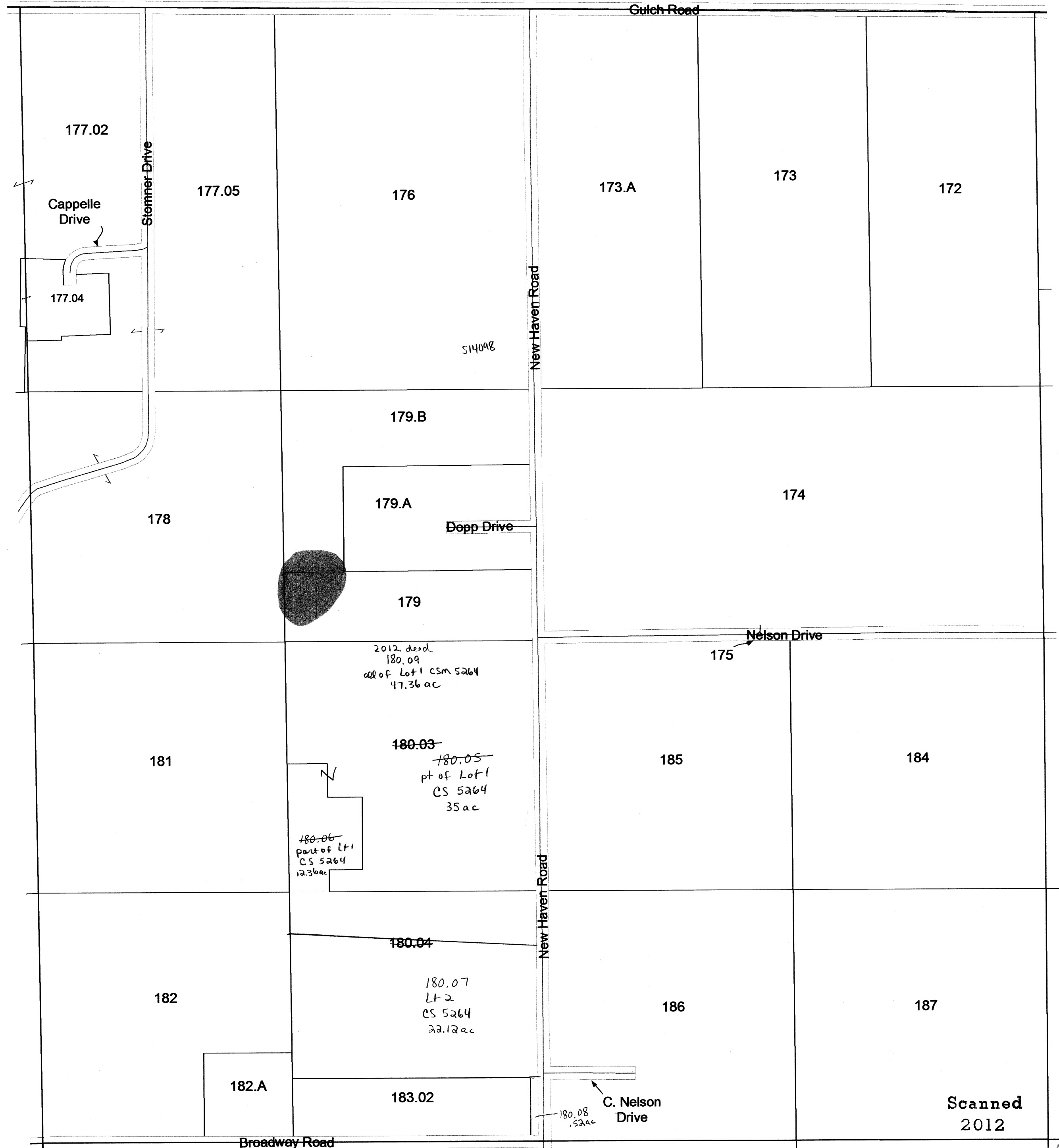

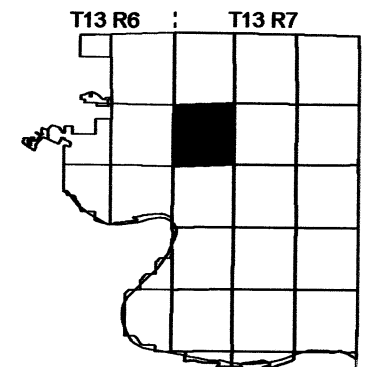
[illegible]

SEE SECTION 12 TOWN OF NEWPORT

SEE SECTION 08 TOWN OF NEWPORT

SEE SECTION 18 TOWN OF NEWPORT

SECTION 7  
T13N R8E  
R7E



# TOWN OF NEWPORT

## SECTION 13 T13N R6E

1 inch = 400 feet 1:4,800

SEE SECTION 12 TOWN OF NEWPORT

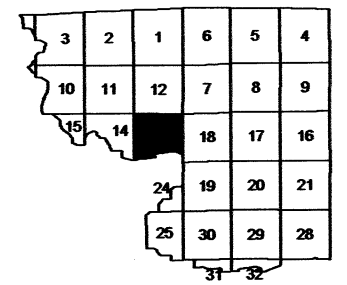
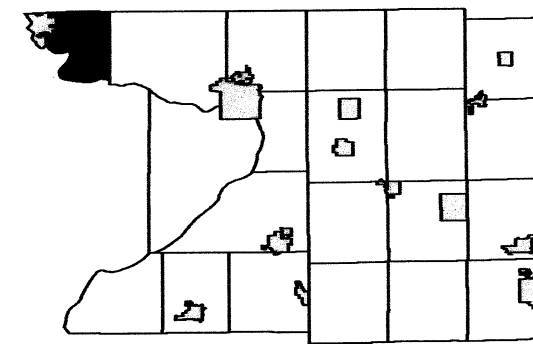

SEE SECTION 14 TOWN OF NEWPORT

SEE SECTION 18 TOWN OF NEWPORT

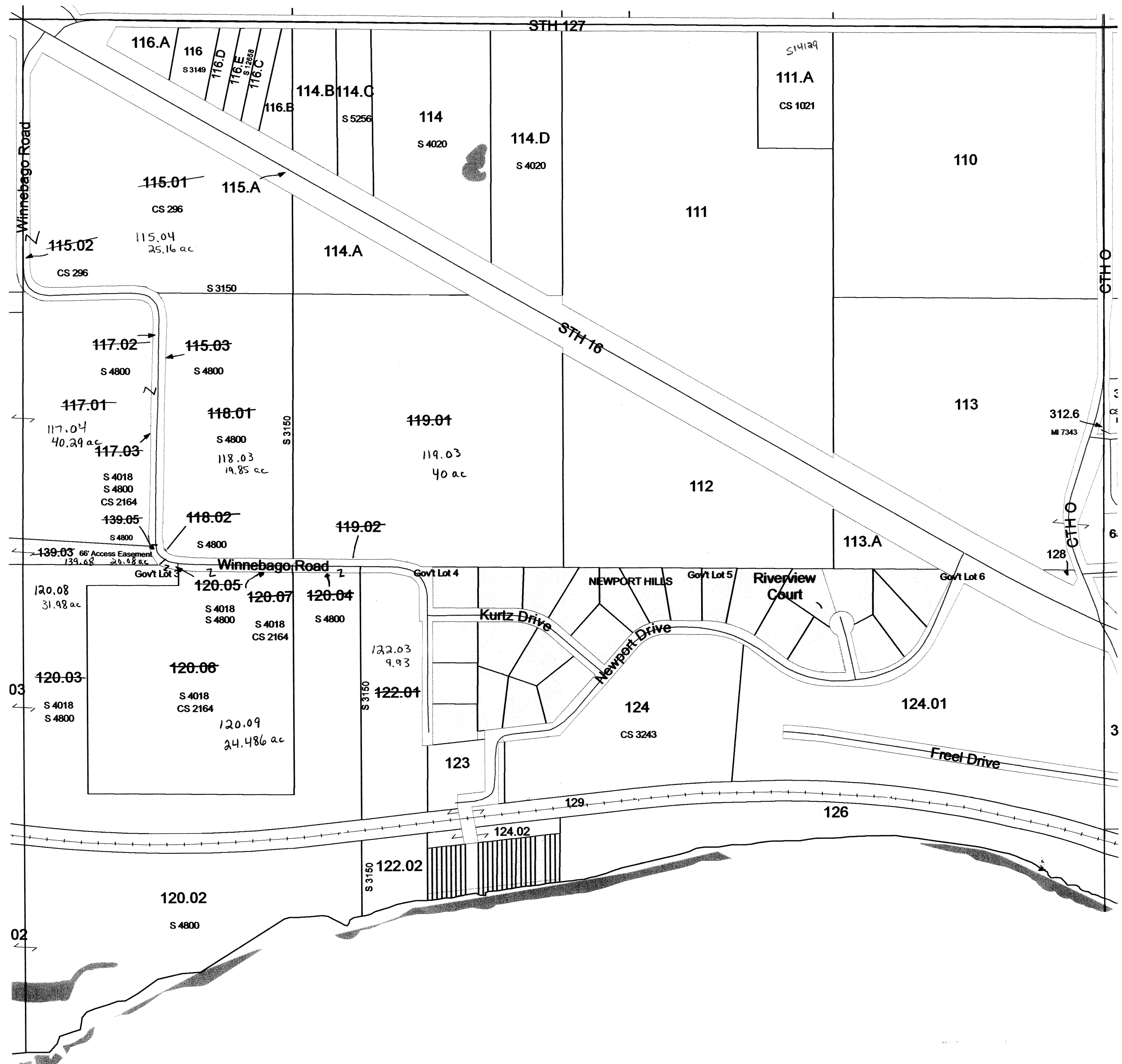

Scanned  
2013

# TOWN OF NEWPORT

## SECTION 14 T13N R6E

1 inch = 400 feet 1:4,800

SEE SECTION 11 TOWN OF NEWPORT

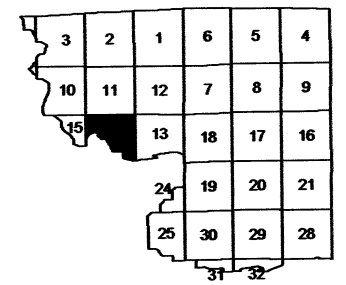
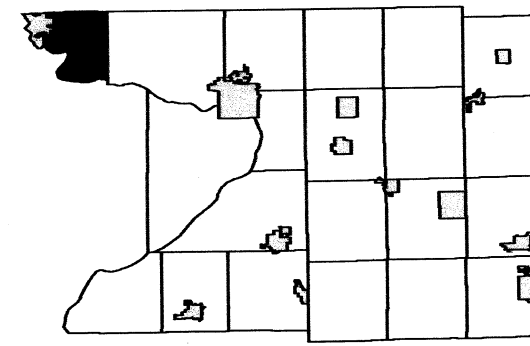

SEE CITY OF WISCONSIN DELLS

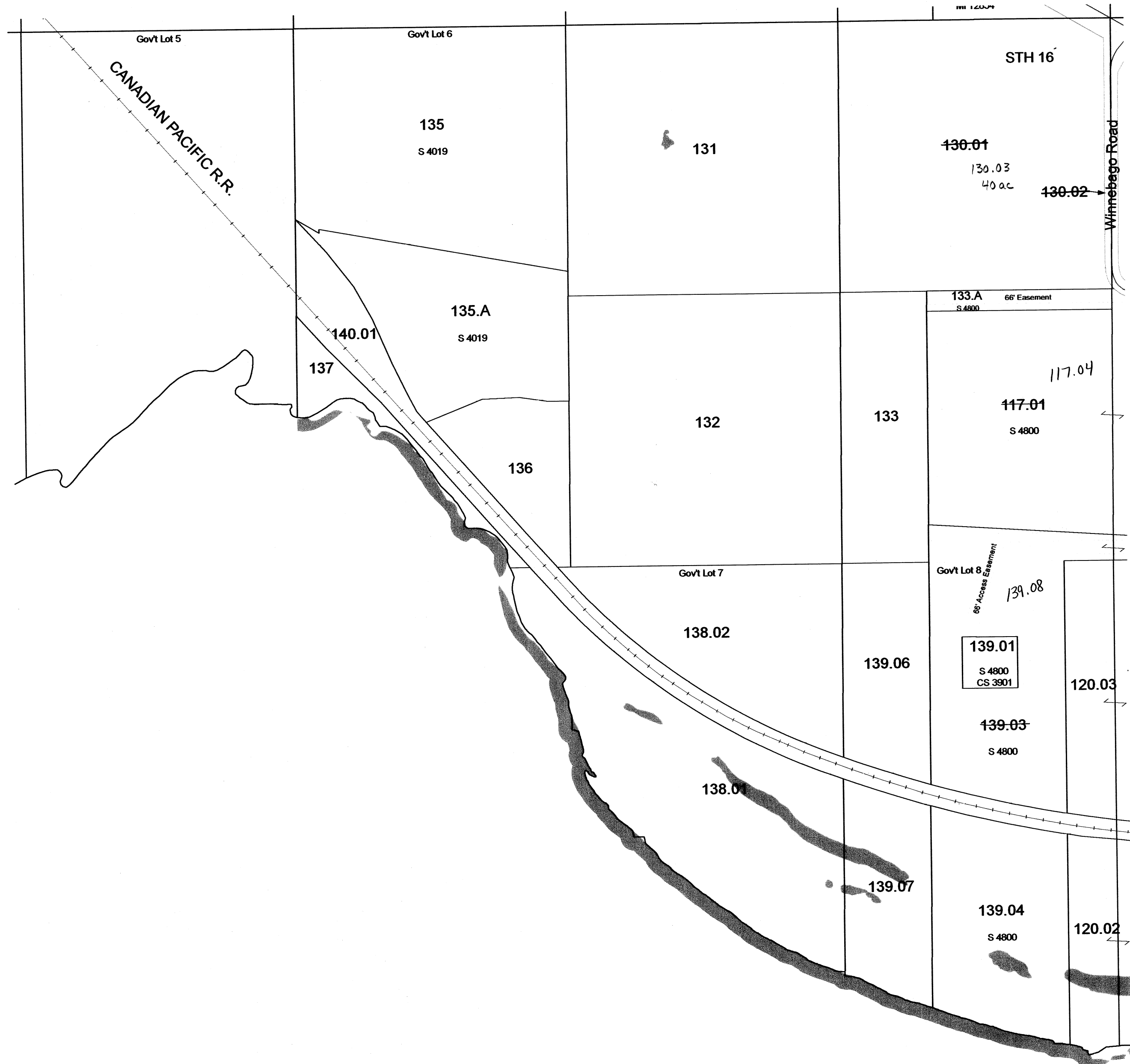

SEE SECTION 13 TOWN OF NEWPORT

**1 inch = 400 feet    1:4,800**

SEE SECTION 18 TOWN OF NEWPORT

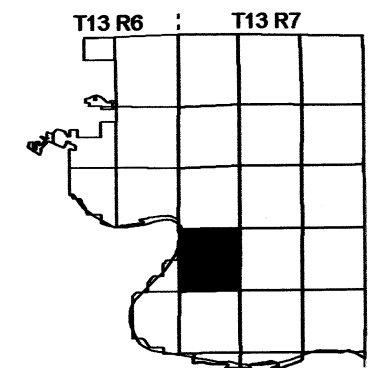
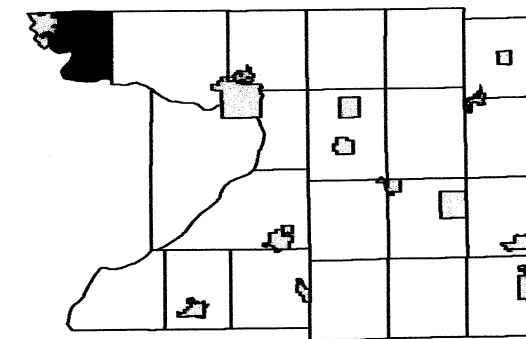

SEE SECTION 30 TOWN OF NEWPORT

- For detailed map of subdivisions and small parcels, see page following SECTION 24 T13 R 6 -

Scanned  
2013

SECTION 19  
T13N ~~R0E~~  
R7E

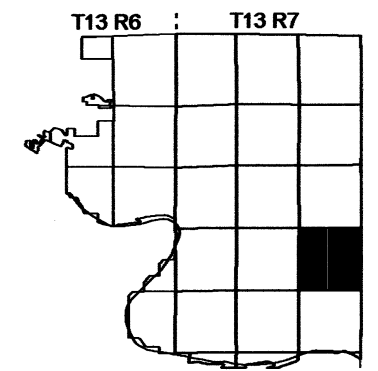

SEE SECTION 22 TOWN OF LEWISTON

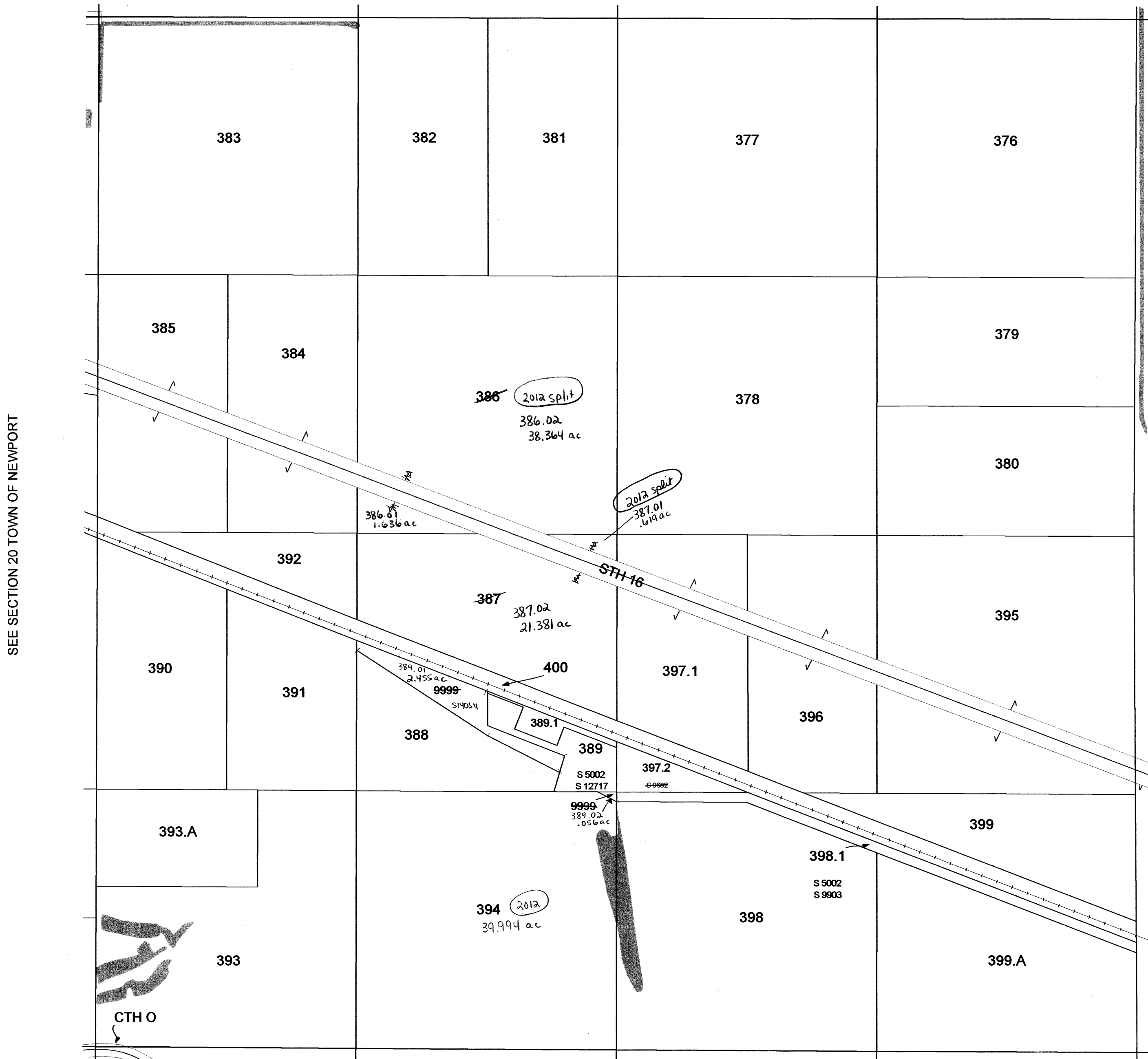

Scanned  
2013

SECTION 21  
T13N R0E  
R7E

# TOWN OF NEWPORT

## T13N R6E & T13N R7E

SEE ADAMS COUNTY

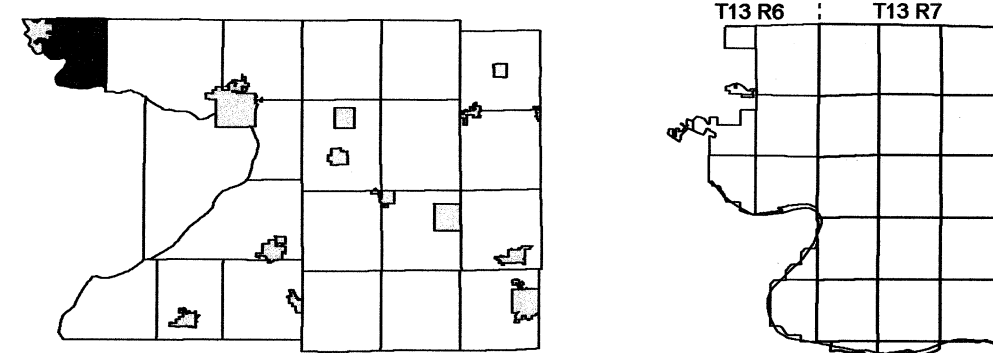

SEE SAUK COUNTY

SEE TOWN OF LEWISTON

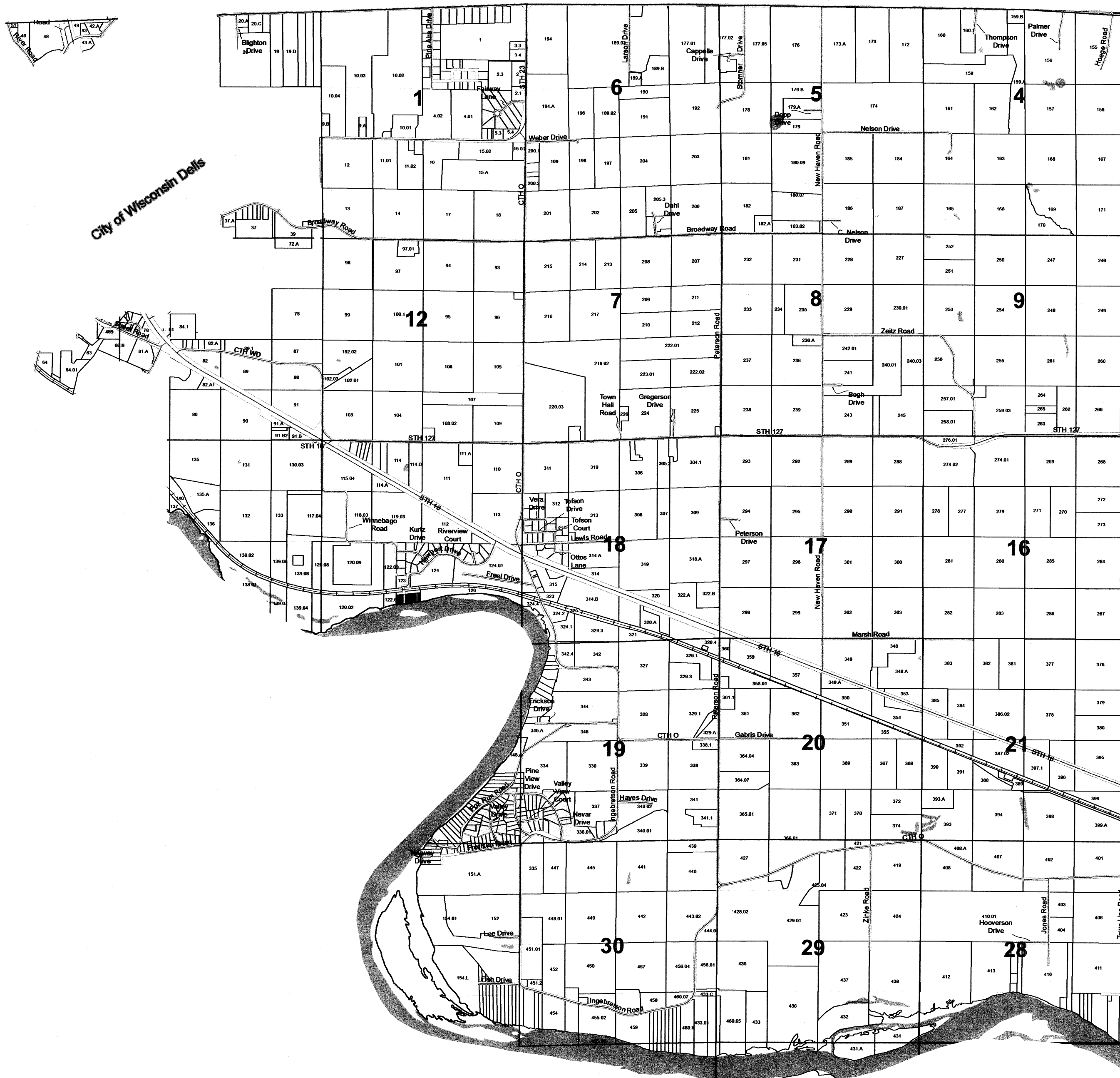

SEE SAUK COUNTY

REPLACED  
2014

# TOWN OF NEWPORT

## SECTION 3 T13N R6E

1 inch = 400 feet 1:4,800

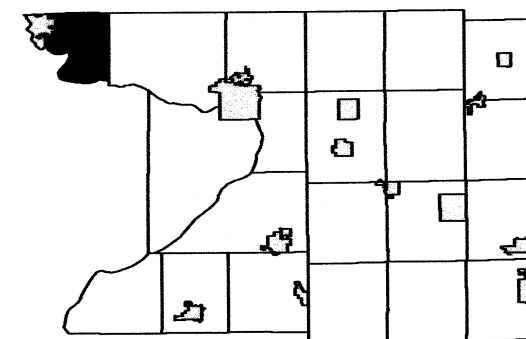

	2	1	6	5	4
10	11	12	7	8	9
15	14	13	18	17	16
	24	19	20	21	
	25	30	29	28	
		31	32		

SEE ADAMS COUNTY

48.02  
L+2  
CS 1045  
.73 ac

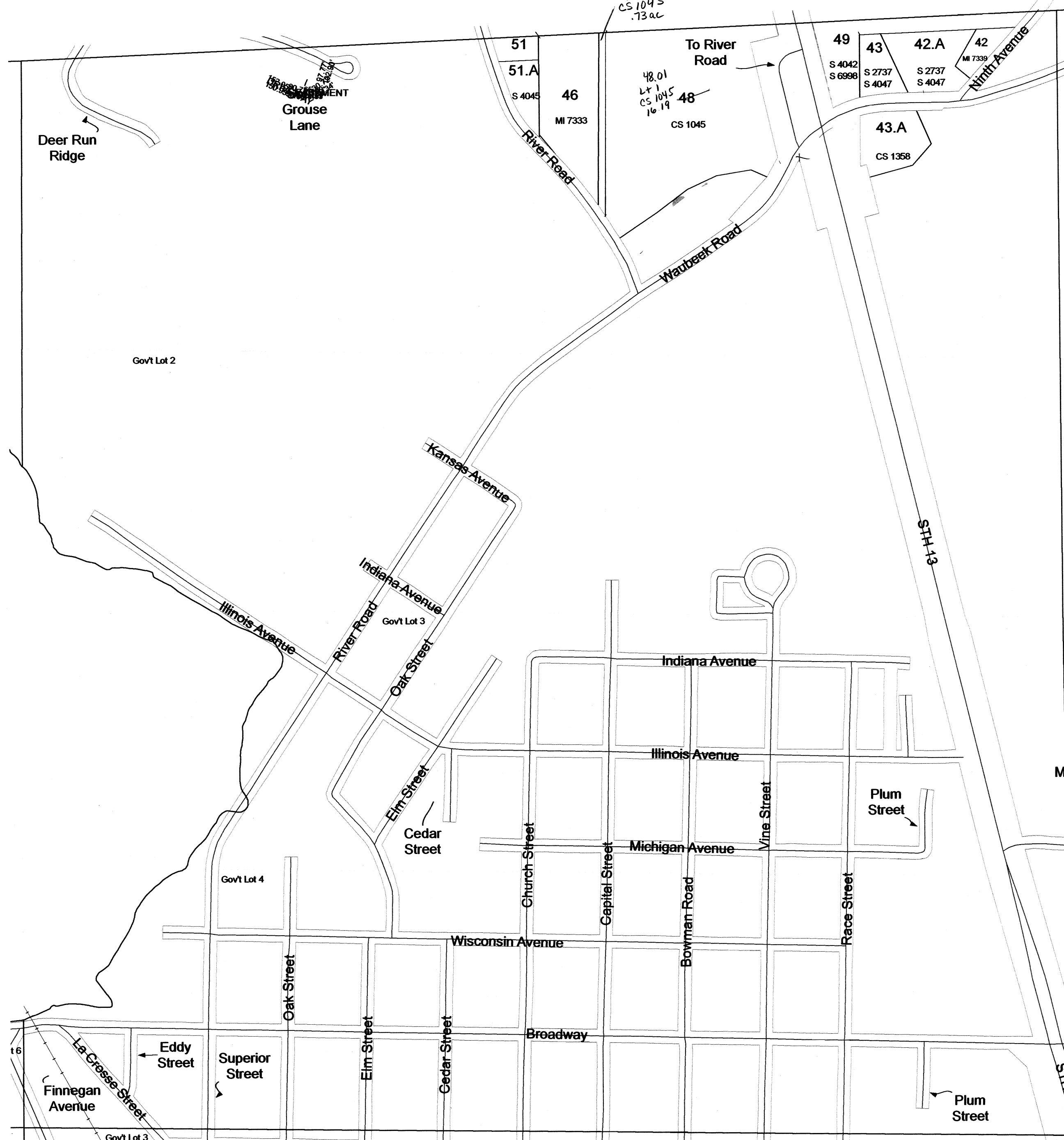

SEE CITY OF WISCONSIN DELLS

Mid  
Cii

REPLACED  
2014



# TOWN OF NEWPORT

## SECTION 6 T13N R7E

1 inch = 400 feet 1:4,800

SEE ADAMS COUNTY

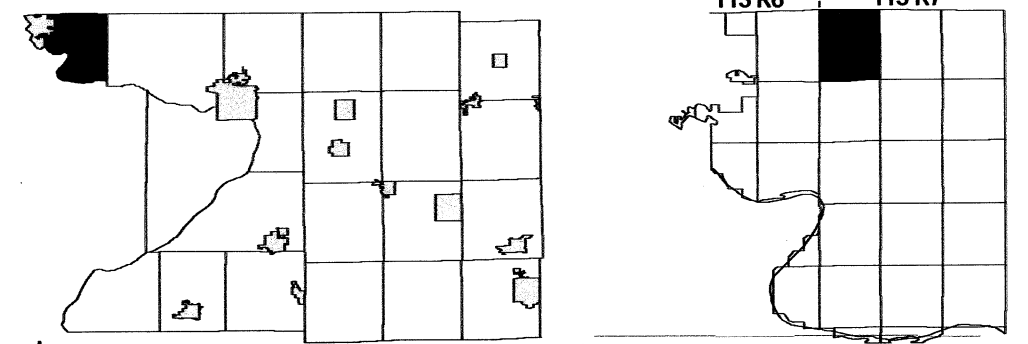

SEE SECTION 13 TOWN OF NEWPORT



SECTION 18  
T13N ~~R06E~~  
R7E