

OTSEGO  
SEC. I T. 11 N. R. 11 E.

Replaced  
2001

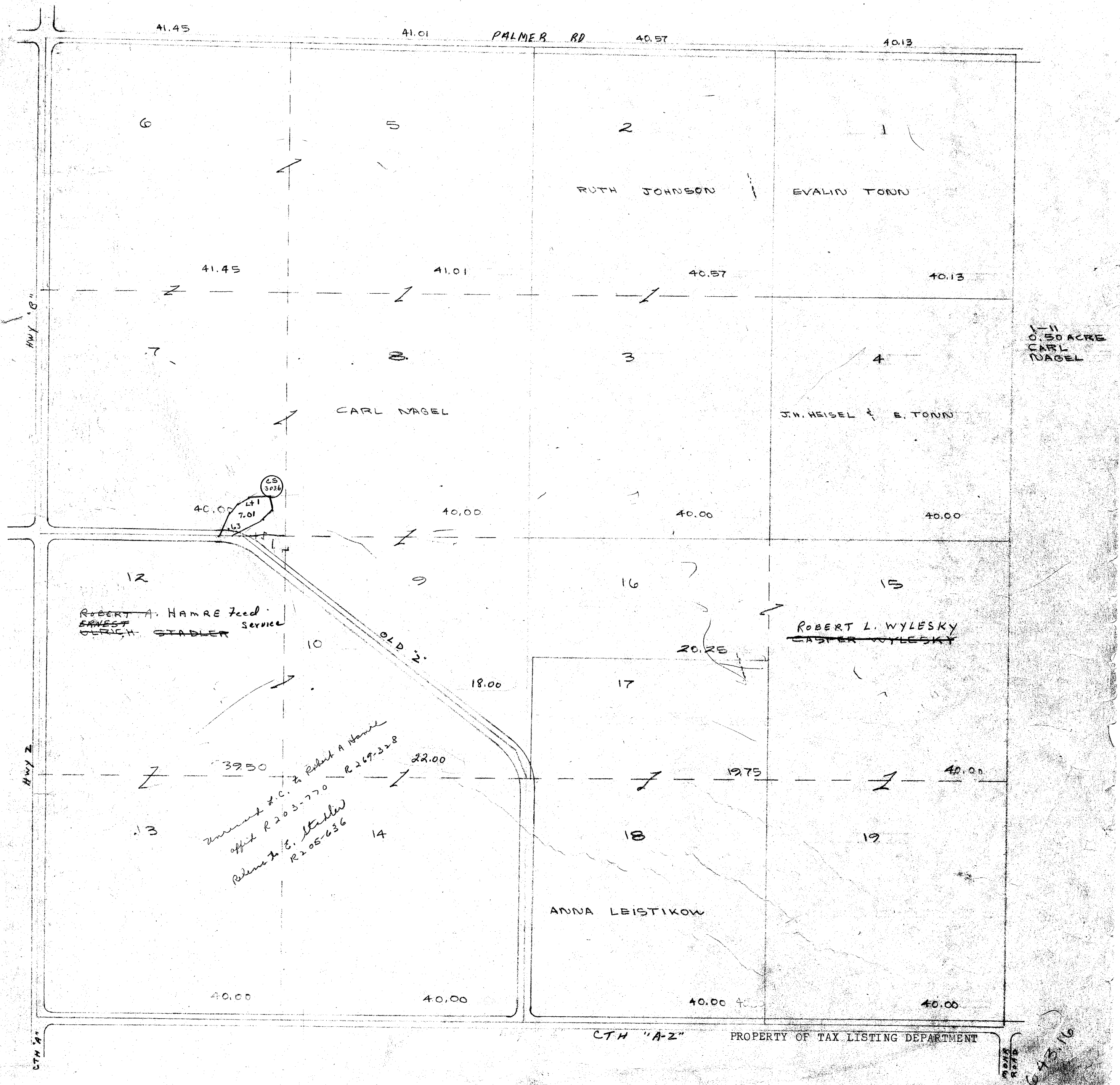

OTSEGO  
SEC.2 T.11N. R.11E.

Replaced  
2001

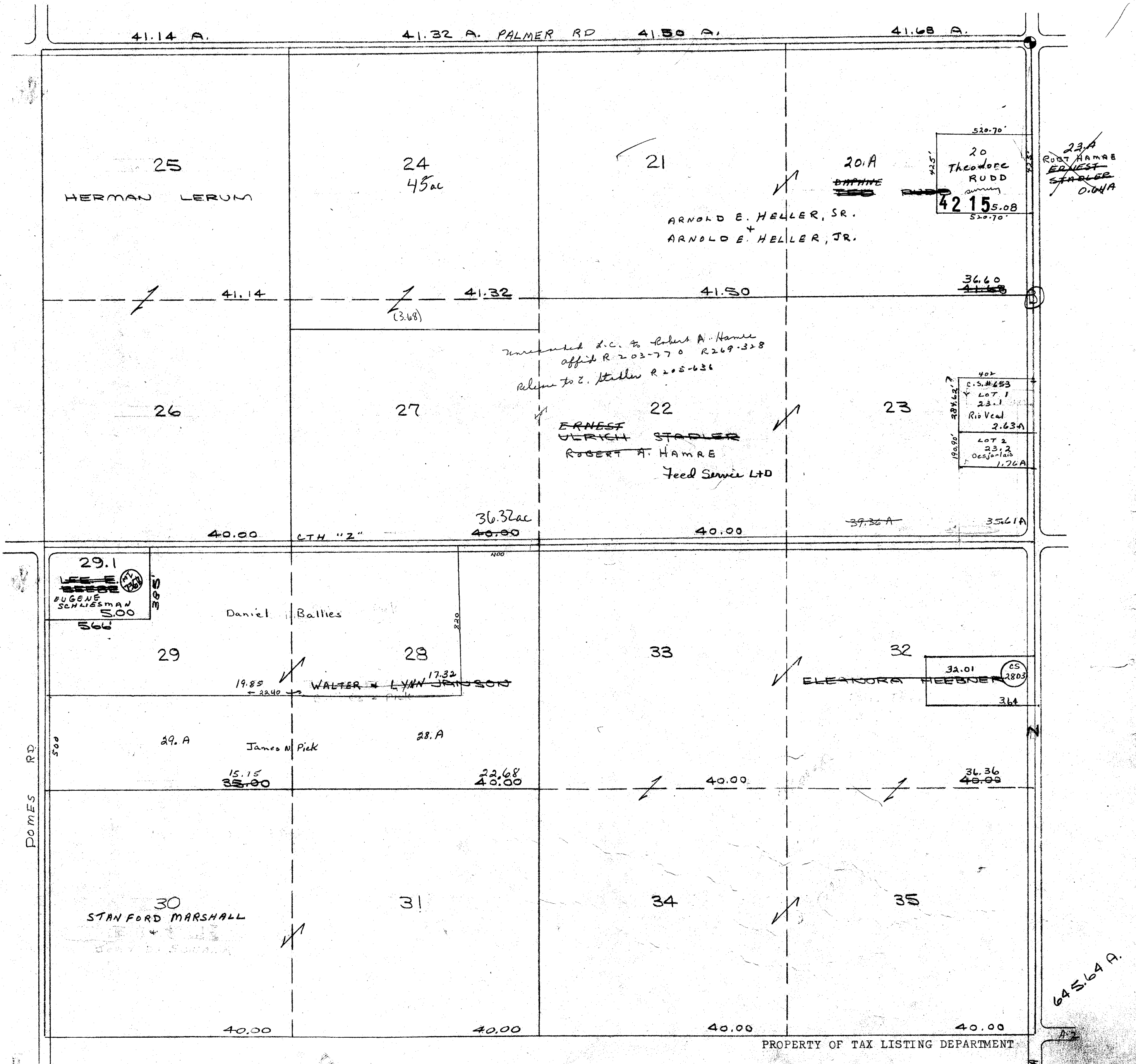

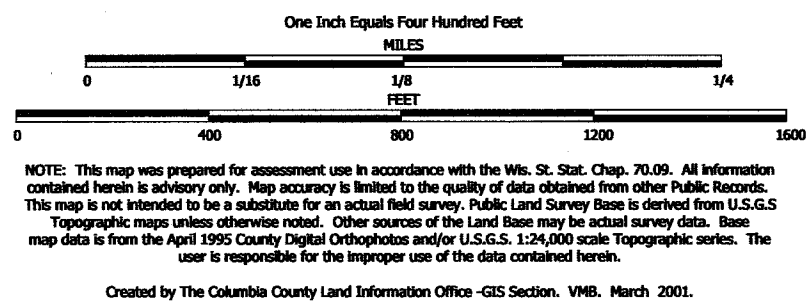

TAX PARCEL MAP

# TOWN of OTSEGO

TOWN 11 NORTH RANGE 11 EAST  
COLUMBIA COUNTY, WISCONSIN

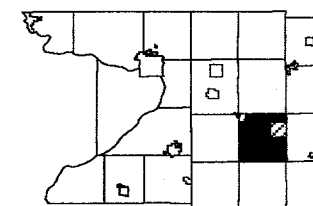

1	2	3	4	5
6	7	8	9	10
11	12	13	14	15
16	17	18	19	20
21	22	23	24	25
26	27	28	29	30
31	32	33	34	35
36	37	38	39	40

Replaced  
04

TOWN of SPRINGVALE

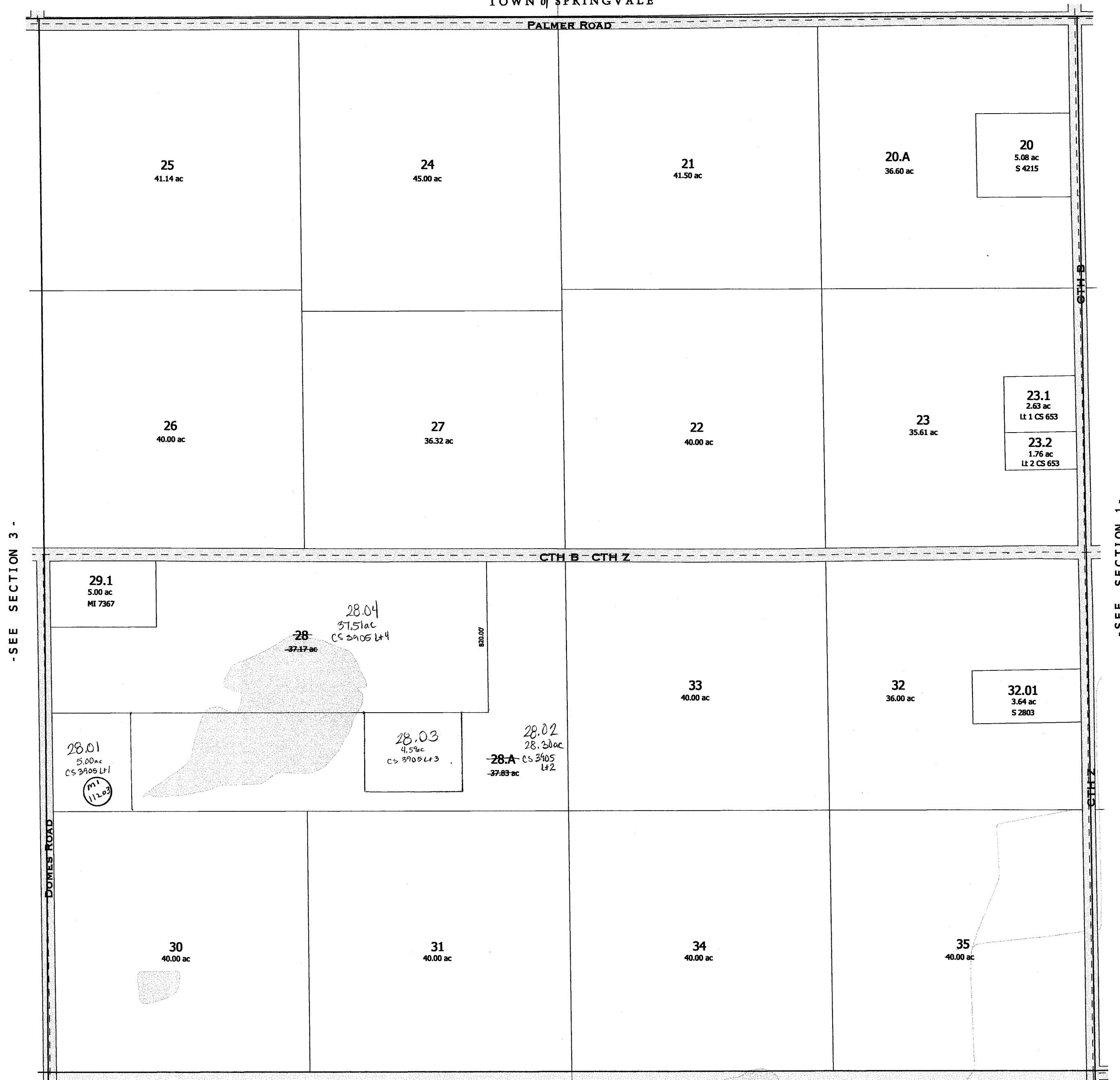

-SEE SECTION 11-

replaced 2004  
-SECTION 2-

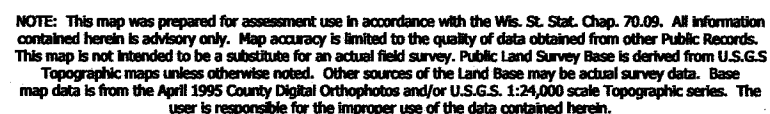

Created by The Columbia County Land Information Office -GIS Section. VMB.

**Last Updated: March 2004**

## TOWN of OTSEGO

TOWN 11 NORTH RANGE 11 EAST  
COLUMBIA COUNTY, WISCONSIN

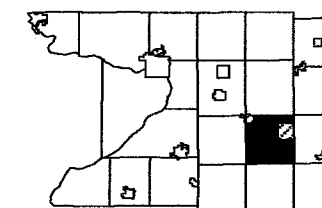

1	2	3	4	5	6	7	8	9	10	11	12
13	14	15	16	17	18	19	20	21	22	23	24
25	26	27	28	29	30	31	32	33	34	35	36
37	38	39	40	41	42	43	44	45	46	47	48
49	50	51	52	53	54	55	56	57	58	59	60
61	62	63	64	65	66	67	68	69	70	71	72
73	74	75	76	77	78	79	80	81	82	83	84
85	86	87	88	89	90	91	92	93	94	95	96
97	98	99	100	101	102	103	104	105	106	107	108
109	110	111	112	113	114	115	116	117	118	119	120
121	122	123	124	125	126	127	128	129	130	131	132
133	134	135	136	137	138	139	140	141	142	143	144
145	146	147	148	149	150	151	152	153	154	155	156
157	158	159	160	161	162	163	164	165	166	167	168
169	170	171	172	173	174	175	176	177	178	179	180
181	182	183	184	185	186	187	188	189	190	191	192
193	194	195	196	197	198	199	200	201	202	203	204
205	206	207	208	209	210	211	212	213	214	215	216
217	218	219	220	221	222	223	224	225	226	227	228
229	230	231	232	233	234	235	236	237	238	239	240
241	242	243	244	245	246	247	248	249	250	251	252
253	254	255	256	257	258	259	260	261	262	263	264
265	266	267	268	269	270	271	272	273	274	275	276
277	278	279	280	281	282	283	284	285	286	287	288
289	290	291	292	293	294	295	296	297	298	299	300
301	302	303	304	305	306	307	308	309	310	311	312
313	314	315	316	317	318	319	320	321	322	323	324
325	326	327	328	329	330	331	332	333	334	335	336
337	338	339	340	341	342	343	344	345	346	347	348
349	350	351	352	353	354	355	356	357	358	359	360
361	362	363	364	365	366	367	368	369	370	371	372
373	374	375	376	377	378	379	380	381	382	383	384
385	386	387	388	389	390	391	392	393	394	395	396
397	398	399	400	401	402	403	404	405	406	407	408
409	410	411	412	413	414	415	416	417	418	419	420
421	422	423	424	425	426	427	428	429	430	431	432
433	434	435	436	437	438	439	440	441	442	443	444
445	446	447	448	449	450	451	452	453	454	455	456
457	458	459	460	461	462	463	464	465	466	467	468
469	470	471	472	473	474	475	476	477	478	479	480
481	482	483	484	4							

~~Replaced~~  
2005

## TOWN of SPRINGVALE

**PALMER ROAD**

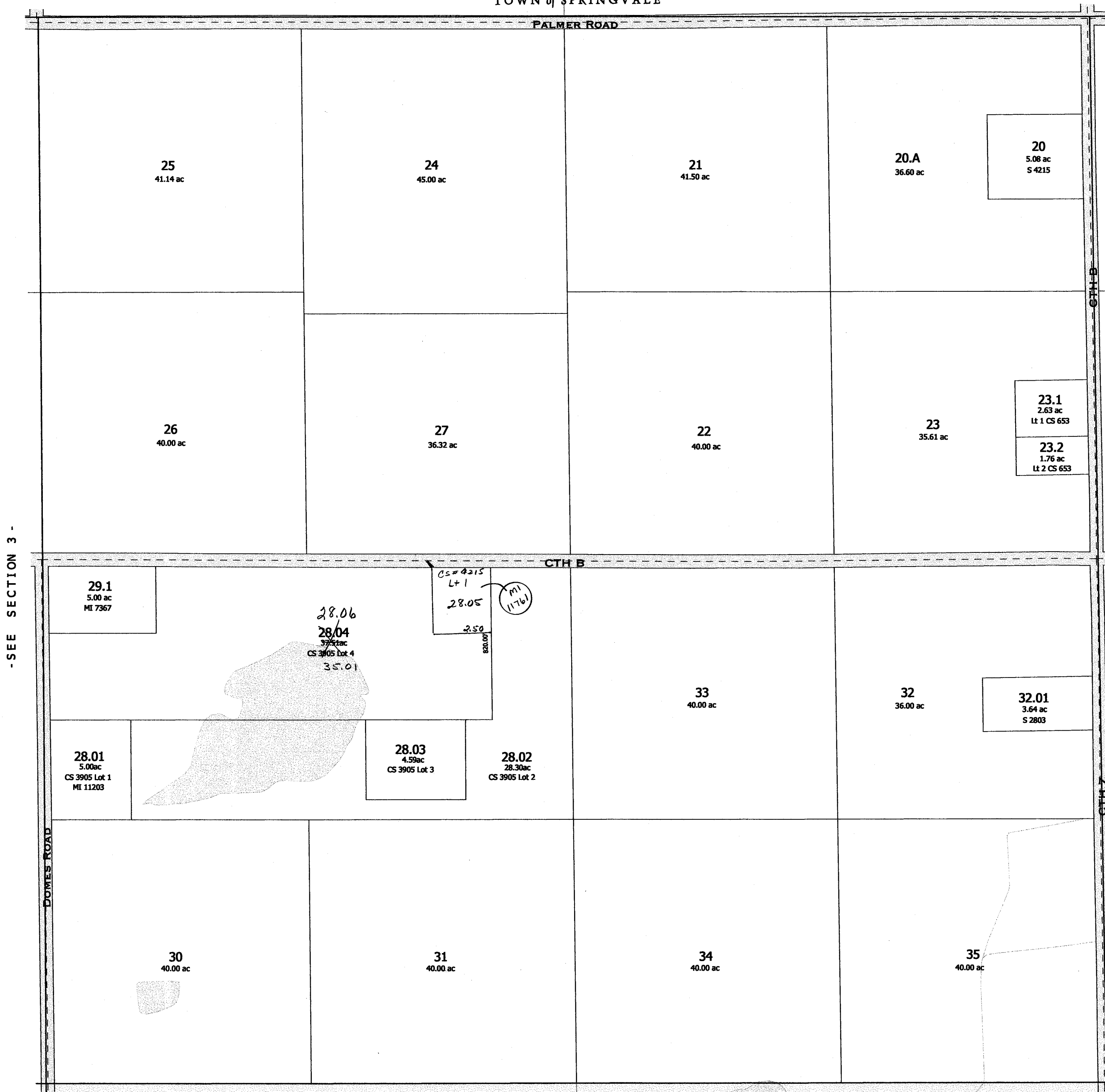

-SEE SECTION 3 -

SEE SECTION 1 -

-SEE SECTION 11-

-SECTION 2-



Replaced  
2001

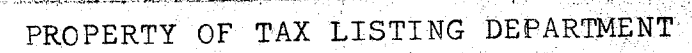

644.32

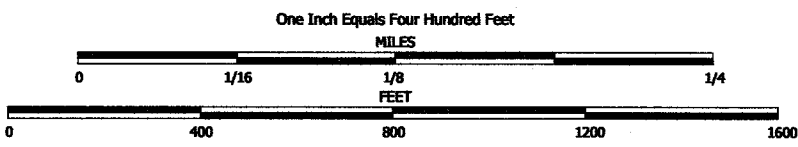

NOTE: This map was prepared for assessment use in accordance with the Wis. Stat. Chap. 70.09. All information contained herein is advisory only. Map accuracy is limited to the quality of data obtained from other Public Records. This map is not intended to be a substitute for an actual field survey. Public Land Survey Base is derived from U.S.G.S. Topographic maps unless otherwise noted. Other sources of the Land Base may be actual survey data. Base map data is from the April 1995 County Digital Orthophotos and/or U.S.G.S. 1:24,000 scale Topographic series. The user is responsible for the improper use of the data contained herein.

Created by The Columbia County Land Information Office - GIS Section. VMB. March 2001.

TAX PARCEL MAP

# TOWN of OTSEGO

TOWN 11 NORTH RANGE 11 EAST  
COLUMBIA COUNTY, WISCONSIN

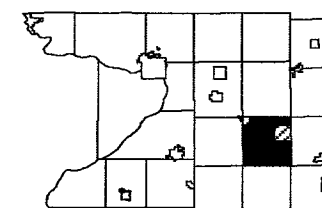

3	5	4	2	1
7	8	9	10	11
18	17	16	15	14
19	20	21	22	23
30	29	28	27	26
31	32	33	34	35

Replaced  
2003

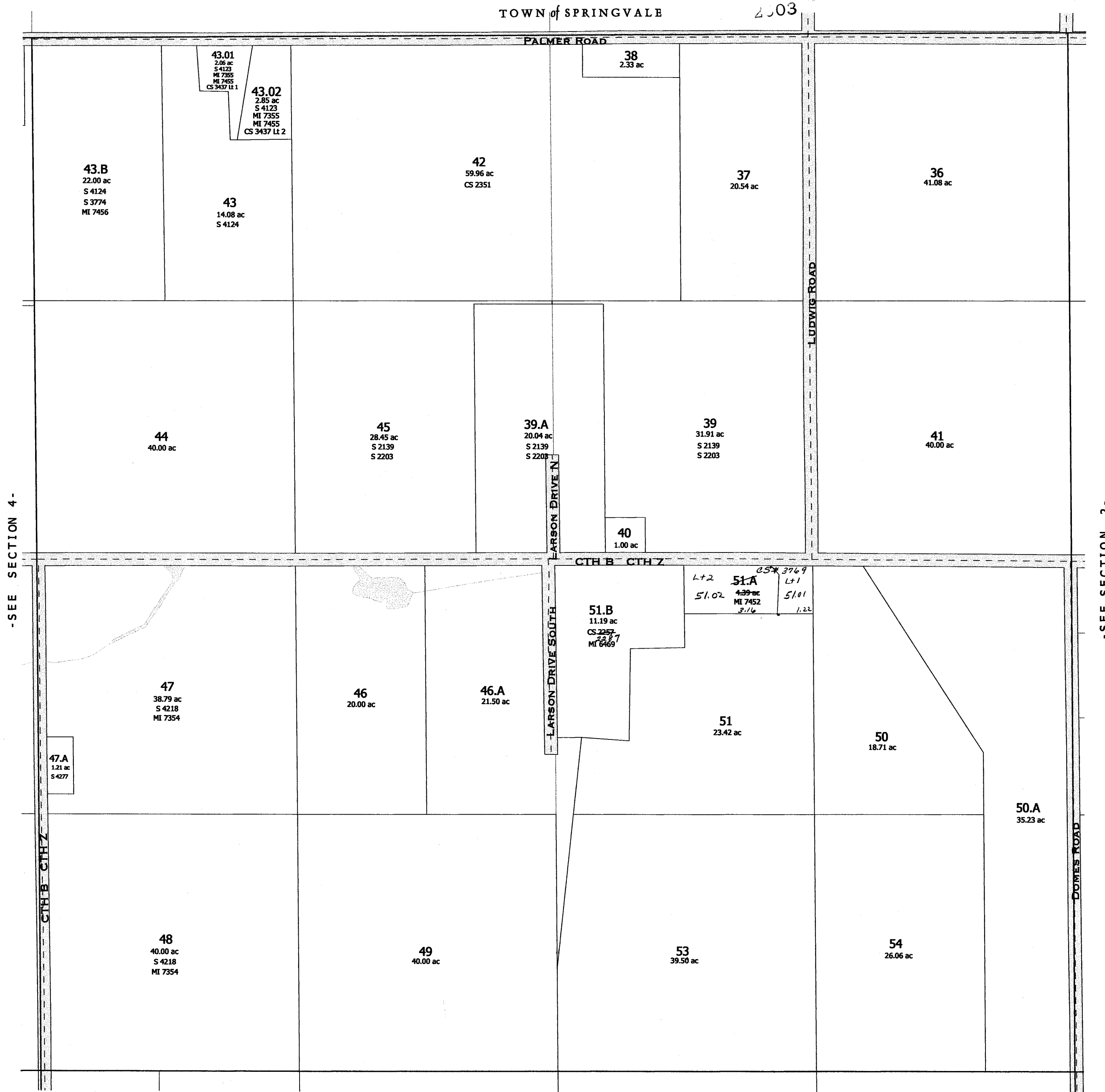

-SEE SECTION 4-

-SEE SECTION 2-

-SEE SECTION 10-

Replaced 2003  
-SECTION 3-

One Inch Equals Four Hundred Feet

NOTE: This map was prepared for assessment use in accordance with the Wis. Stat. Chap. 70.09. All information contained herein is advisory only. Map accuracy is limited to the quality of data obtained from other Public Records. This map is not intended to be a substitute for an actual field survey. Public Land Survey Base is derived from U.S.G.S. Topographic maps unless otherwise noted. Other sources of the Land Base may be actual survey data. Base map data is from the April 1995 County Digital Orthophotos and/or U.S.G.S. 1:24,000 scale Topographic series. The user is responsible for the improper use of the data contained herein.

Created by The Columbia County Land Information Office -GIS Section- VMB.

Last Updated: February 2003

TAX PARCEL MAP

# TOWN of OTSEGO

TOWN 11 NORTH RANGE 11 EAST  
COLUMBIA COUNTY, WISCONSIN

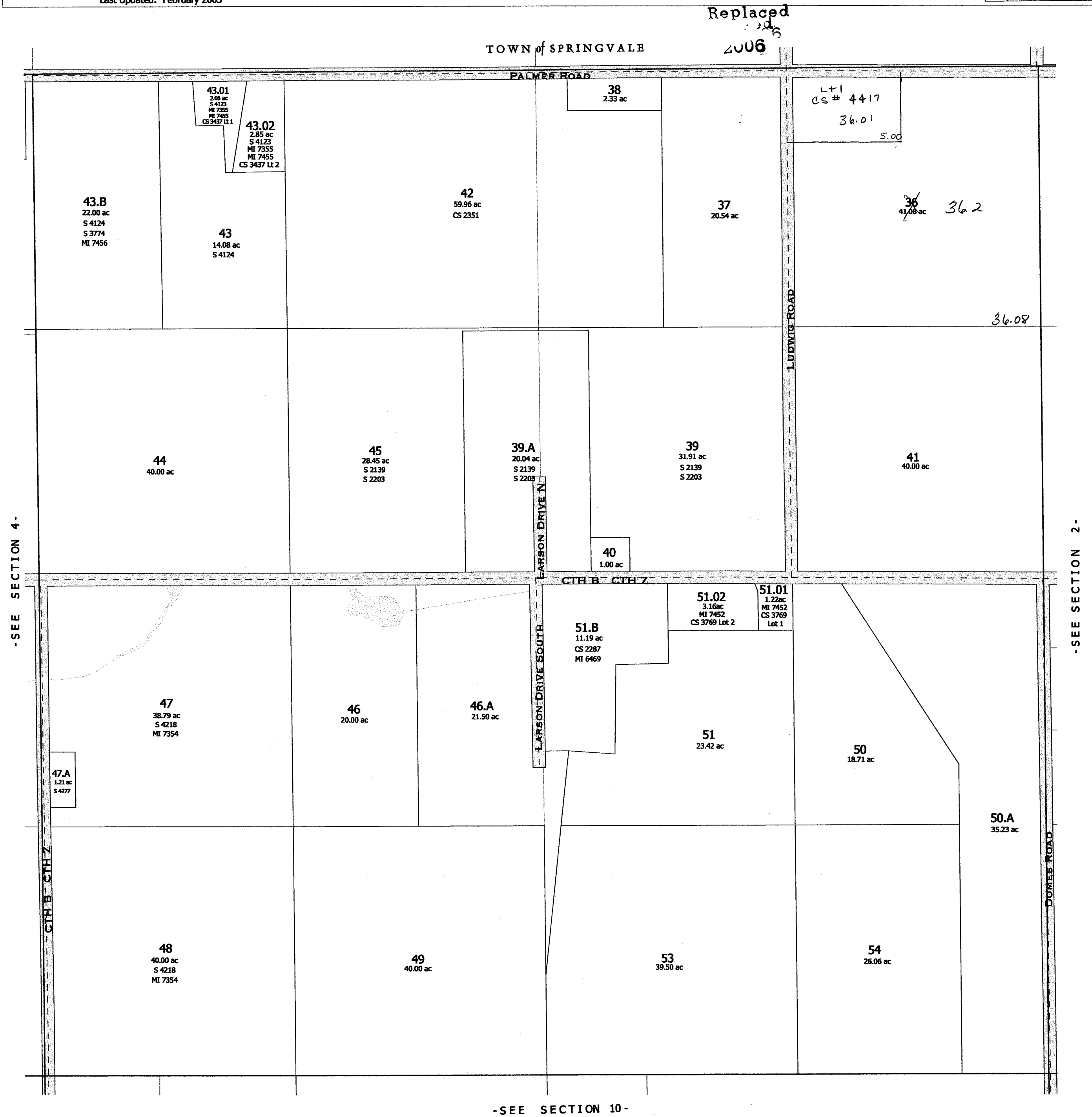

One Inch Equals Four Hundred Feet

NOTE: This map was prepared for assessment use in accordance with the Wis. St. Stat. Chap. 70.09. All information contained herein is advisory only. Map accuracy is limited to the quality of data obtained from other Public Records. This map is not intended to be a substitute for an actual field survey. Public Land Survey Base is derived from U.S.G.S Topographic maps unless otherwise noted. Other sources of the Land Base may be actual survey data. Base map data is from the April 1995 County Digital Orthophotos and/or U.S.G.S. 1:24,000 scale Topographic series. The user is responsible for the improper use of the data contained herein.

Created by The Columbia County Land Information Office -GIS Section. VMB.

Last Updated: February 2006

TAX PARCEL MAP

# TOWN of OTSEGO

TOWN 11 NORTH RANGE 11 EAST  
COLUMBIA COUNTY, WISCONSIN

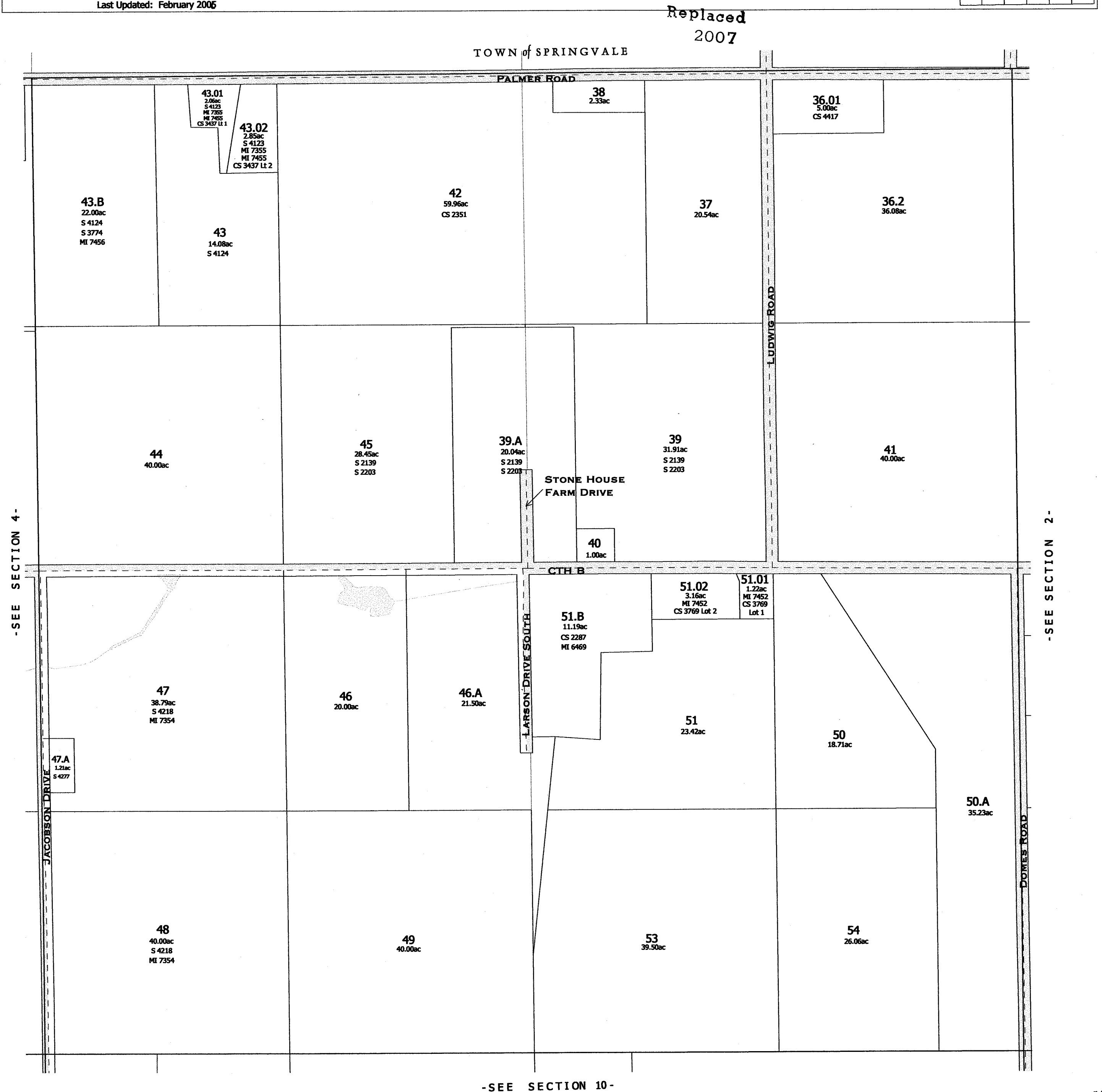

-SEE SECTION 10-

Replaced  
2007  
-SECTION 3-

OTSEGO  
SEC.4 T.11N. R.11E. Replaced  
2001

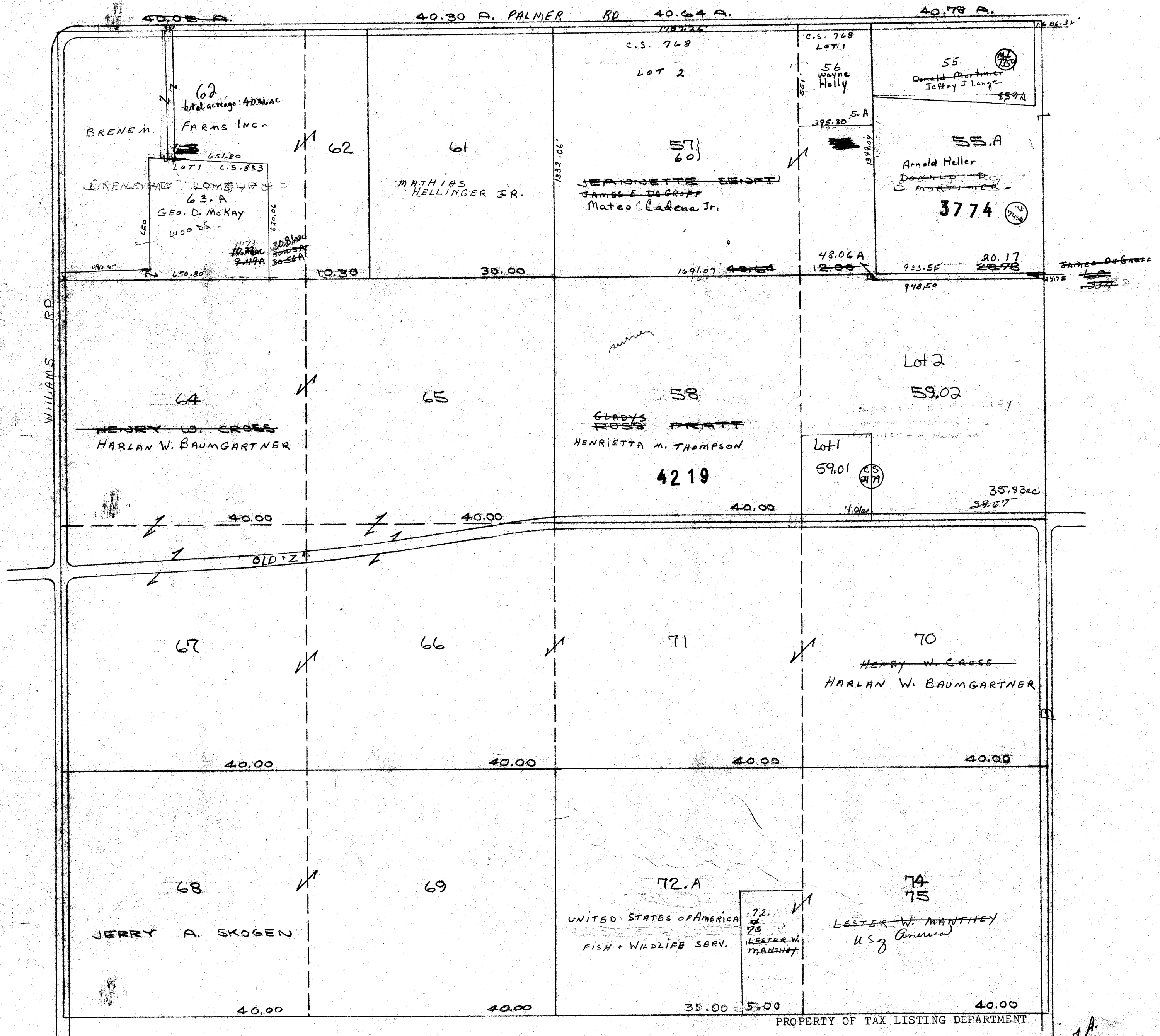



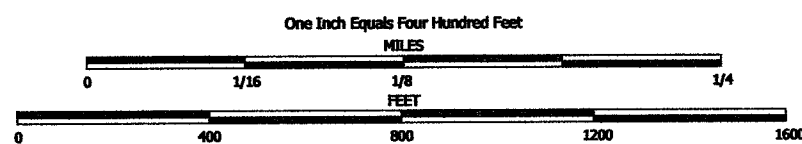

NOTE: This map was prepared for assessment use in accordance with the Wis. Stat. Chap. 70.09. All information contained herein is advisory only. Map accuracy is limited to the quality of data obtained from other Public Records. This map is not intended to be a substitute for an actual field survey. Public Land Survey Base is derived from U.S.G.S. Topographic maps unless otherwise noted. Other sources of the Land Base may be actual survey data. Base map data is from the April 1995 County Digital Orthophotos and/or U.S.G.S. 1:24,000 scale Topographic series. The user is responsible for the improper use of the data contained herein.

Created by The Columbia County Land Information Office -GIS Section- VMB, March 2002.

TAX PARCEL MAP

# TOWN of OTSEGO

TOWN 11 NORTH RANGE 11 EAST  
COLUMBIA COUNTY, WISCONSIN

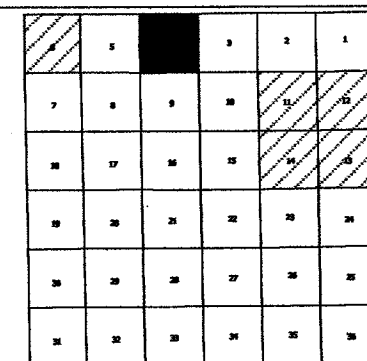
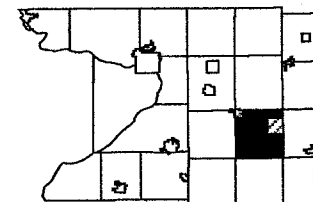

Replaced  
2004

TOWN of SPRINGVALE



-SEE SECTION 9-

replaced 2004  
-SECTION 4-

One Inch Equals Four Hundred Feet

MILES

0 1/16 1/8 1/4

0 400 800 1200 1600

FEET

NOTE: This map was prepared for assessment use in accordance with the Wis. Stat. Chap. 70.09. All information contained herein is advisory only. Map accuracy is limited to the quality of data obtained from other Public Records. This map is not intended to be a substitute for an actual field survey. Public Land Survey Base is derived from U.S.G.S. Topographic maps unless otherwise noted. Other sources of the Land Base may be actual survey data. Base map data is from the April 1995 County Digital Orthophotos and/or U.S.G.S. 1:24,000 scale Topographic series. The user is responsible for the improper use of the data contained herein.

Created by The Columbia County Land Information Office - GIS Section. VMB.

Last Updated: March 2004

TAX PARCEL MAP

**TOWN of OTSEGO**

TOWN 11 NORTH RANGE 11 EAST  
COLUMBIA COUNTY, WISCONSIN

1	2	3	4	5
6	7	8	9	10
11	12	13	14	15
16	17	18	19	20
21	22	23	24	25

Replaced  
2006



-SEE SECTION 9-

Replaced  
2006

-SECTION 4-

One Inch Equals Four Hundred Feet

MILES

0 1/16 1/8 1/4

0 400 800 1200 1600

FEET

NOTE: This map was prepared for assessment use in accordance with the Wis. St. Stat. Chap. 70.05. All information contained herein is advisory only. Map accuracy is limited to the quality of data obtained from other Public Records. This map is not intended to be a substitute for an actual field survey. Public Land Survey Base is derived from U.S.G.S. Topographic maps unless otherwise noted. Other sources of the Land Base may be actual survey data. Base map data is from the April 1995 County Digital Orthophotos and/or U.S.G.S. 1:24,000 scale Topographic series. The user is responsible for the improper use of the data contained herein.

Created by The Columbia County Land Information Office -GIS Section. VMB.

Last Updated: February 2005

TAX PARCEL MAP

# TOWN of OTSEGO

TOWN 11 NORTH RANGE 11 EAST  
COLUMBIA COUNTY, WISCONSIN

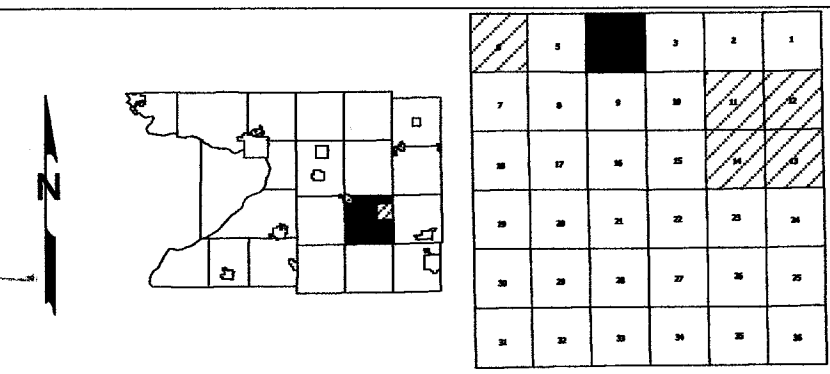

Replaced  
2007



-SEE SECTION 9-

Replaced  
2007

-SECTION 4-

OTSEGO  
SEC. 5 T. 11 N. R. 11 E.

Replaced  
2001

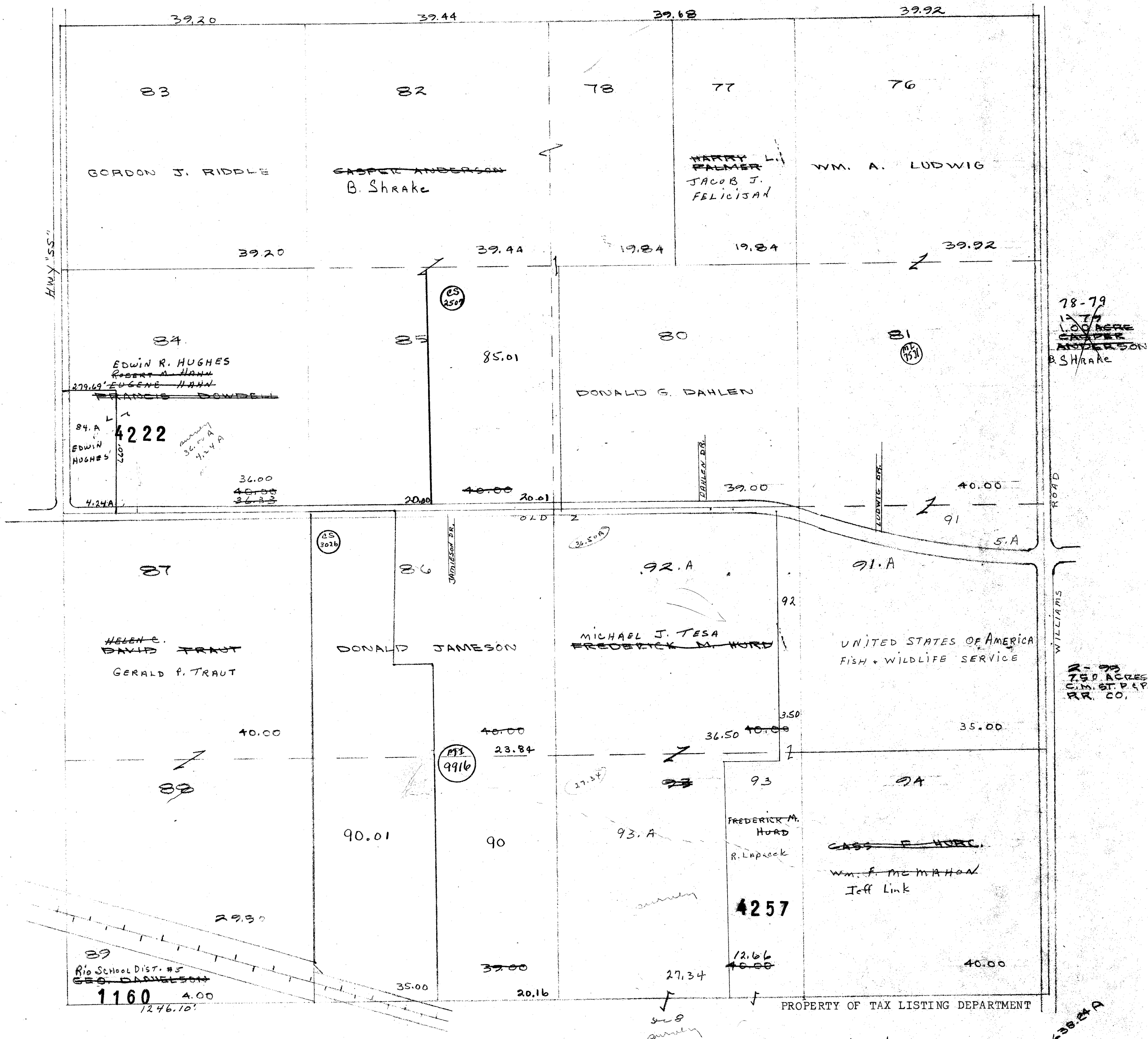

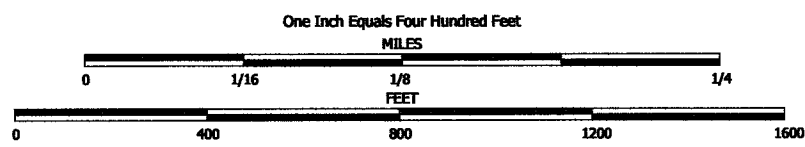

NOTE: This map was prepared for assessment use in accordance with the Wis. St. Stat. Chap. 70.09. All information contained herein is advisory only. Map accuracy is limited to the quality of data obtained from other Public Records. This map is not intended to be a substitute for an actual field survey. Public Land Survey Base is derived from U.S.G.S Topographic maps unless otherwise noted. Other sources of the Land Base may be actual survey data. Base map data is from the April 1995 County Digital Orthophotos and/or U.S.G.S. 1:24,000 scale Topographic series. The user is responsible for the improper use of the data contained herein.

Created by The Columbia County Land Information Office -GIS Section- VMB, March 2001.

TAX PARCEL MAP

# TOWN of OTSEGO

TOWN 11 NORTH RANGE 11 EAST  
COLUMBIA COUNTY, WISCONSIN

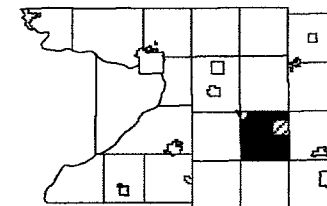

6	5	4	3	2	1
7	8	9	10	11	12
13	14	15	16	17	18
19	20	21	22	23	24
25	26	27	28	29	30
31	32	33	34	35	36

Replaced  
2003

TOWN of SPRINGVALE

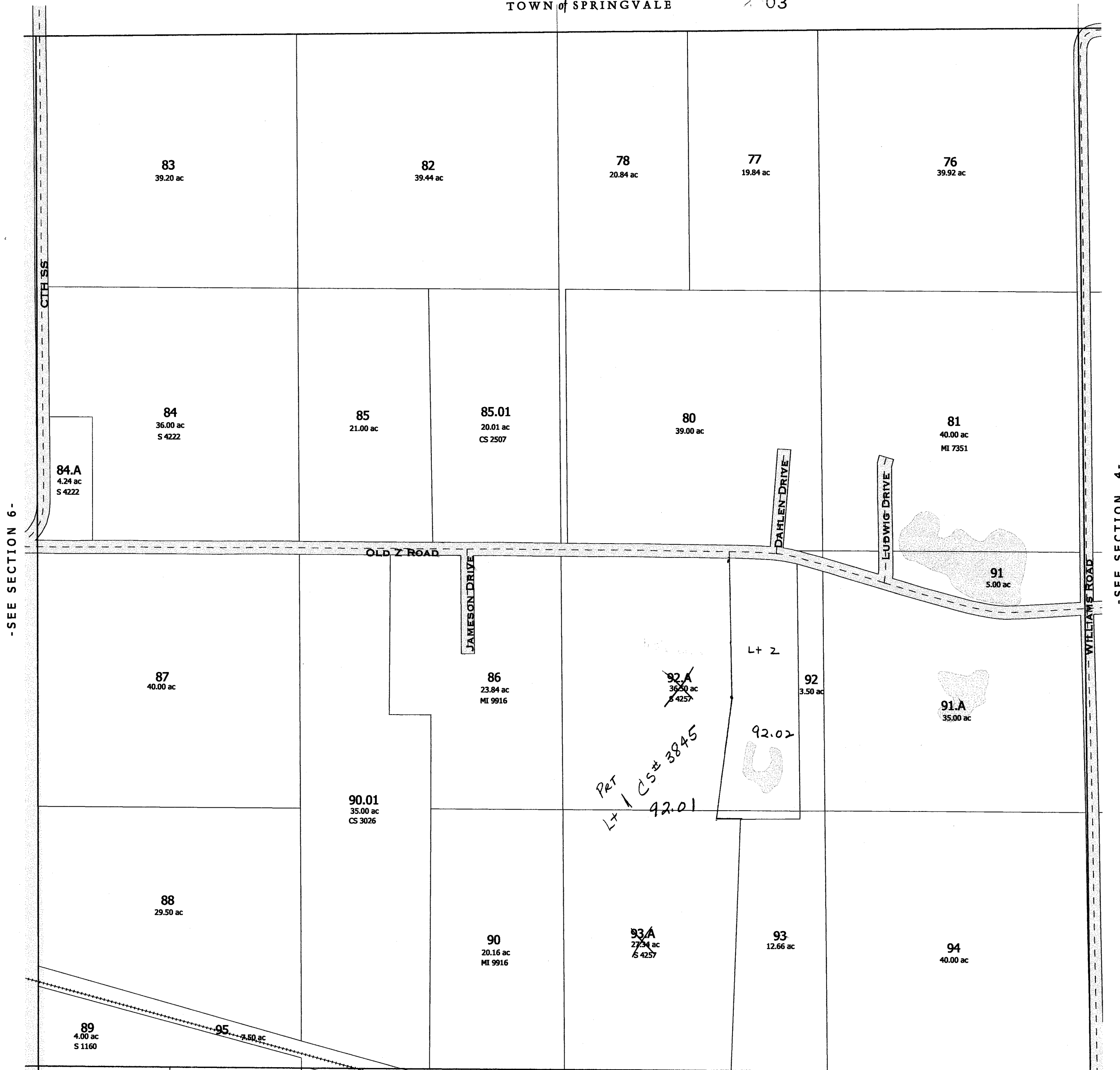

-SEE SECTION 8-



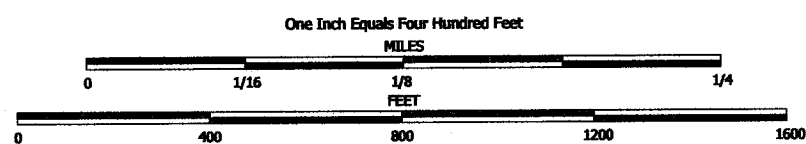

NOTE: This map was prepared for assessment use in accordance with the Wis. St. Stat. Chap. 70.09. All information contained herein is advisory only. Map accuracy is limited to the quality of data obtained from other Public Records. This map is not intended to be a substitute for an actual field survey. Public Land Survey Base is derived from U.S.G.S. Topographic maps unless otherwise noted. Other sources of the Land Base may be actual survey data. Base map data is from the April 1995 County Digital Orthophotos and/or U.S.G.S. 1:24,000 scale Topographic series. The user is responsible for the improper use of the data contained herein.

Created by The Columbia County Land Information Office -GIS Section. VMB.

Last Updated: February 2003

TAX PARCEL MAP

# TOWN of OTSEGO

TOWN 11 NORTH RANGE 11 EAST  
COLUMBIA COUNTY, WISCONSIN

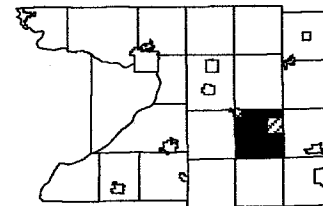

Replaced  
2004

TOWN of SPRINGVALE

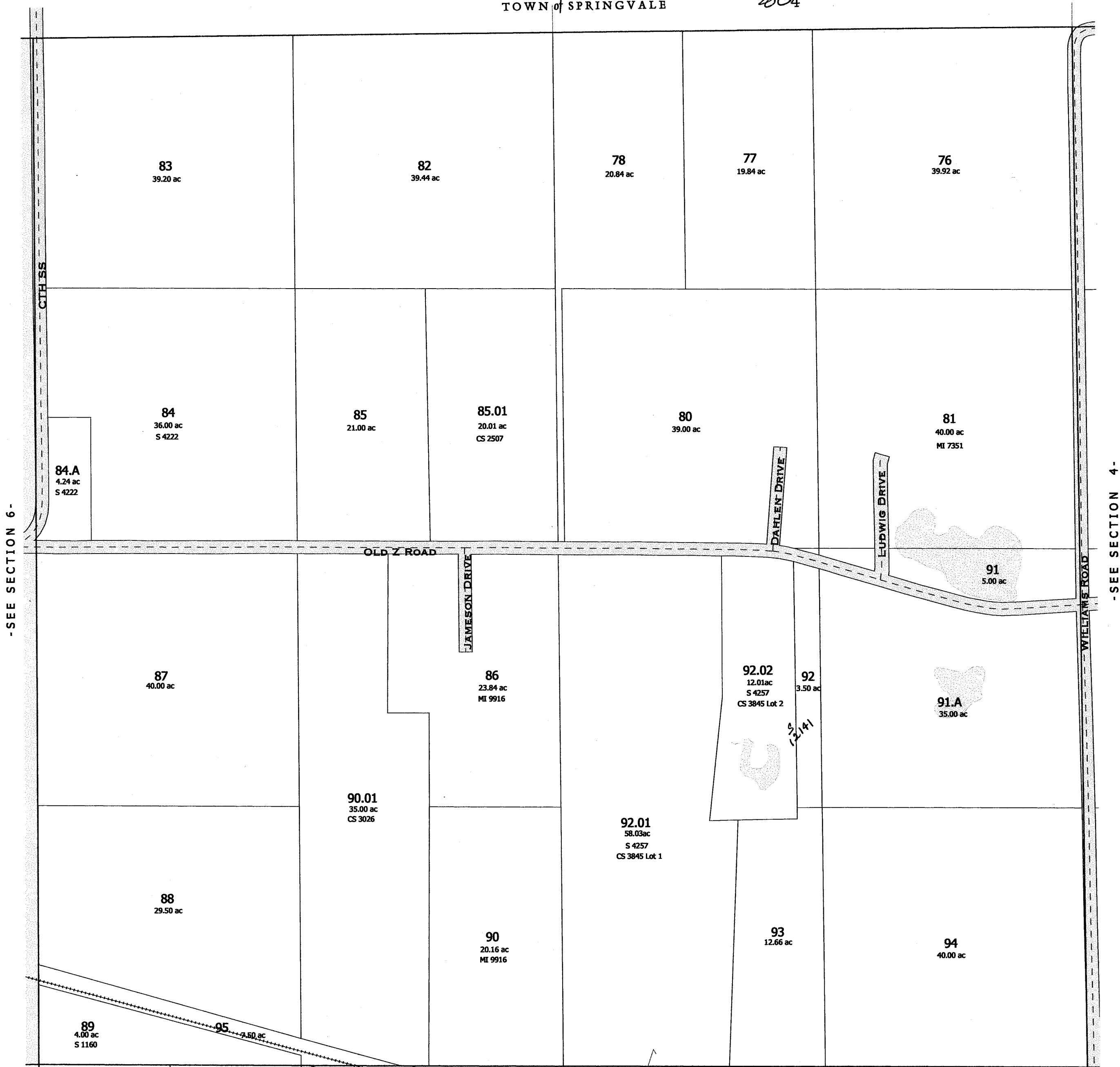

-SEE SECTION 6-

-SEE SECTION 4-

-SEE SECTION 8-

replaced 2004  
-SECTION 5-

One Inch Equals Four Hundred Feet

NOTE: This map was prepared for assessment use in accordance with the Wis. St. Stat. Chap. 70.09. All information contained herein is advisory only. Map accuracy is limited to the quality of data obtained from other Public Records. This map is not intended to be a substitute for an actual field survey. Public Land Survey Base is derived from U.S.G.S Topographic maps unless otherwise noted. Other sources of the Land Base may be actual survey data. Base map data is from the April 1995 County Digital Orthophotos and/or U.S.G.S. 1:24,000 scale Topographic series. The user is responsible for the improper use of the data contained herein.

Created by The Columbia County Land Information Office -GIS Section. VMB.

Last Updated: March 2004

TAX PARCEL MAP

# TOWN of OTSEGO

TOWN 11 NORTH RANGE 11 EAST  
COLUMBIA COUNTY, WISCONSIN

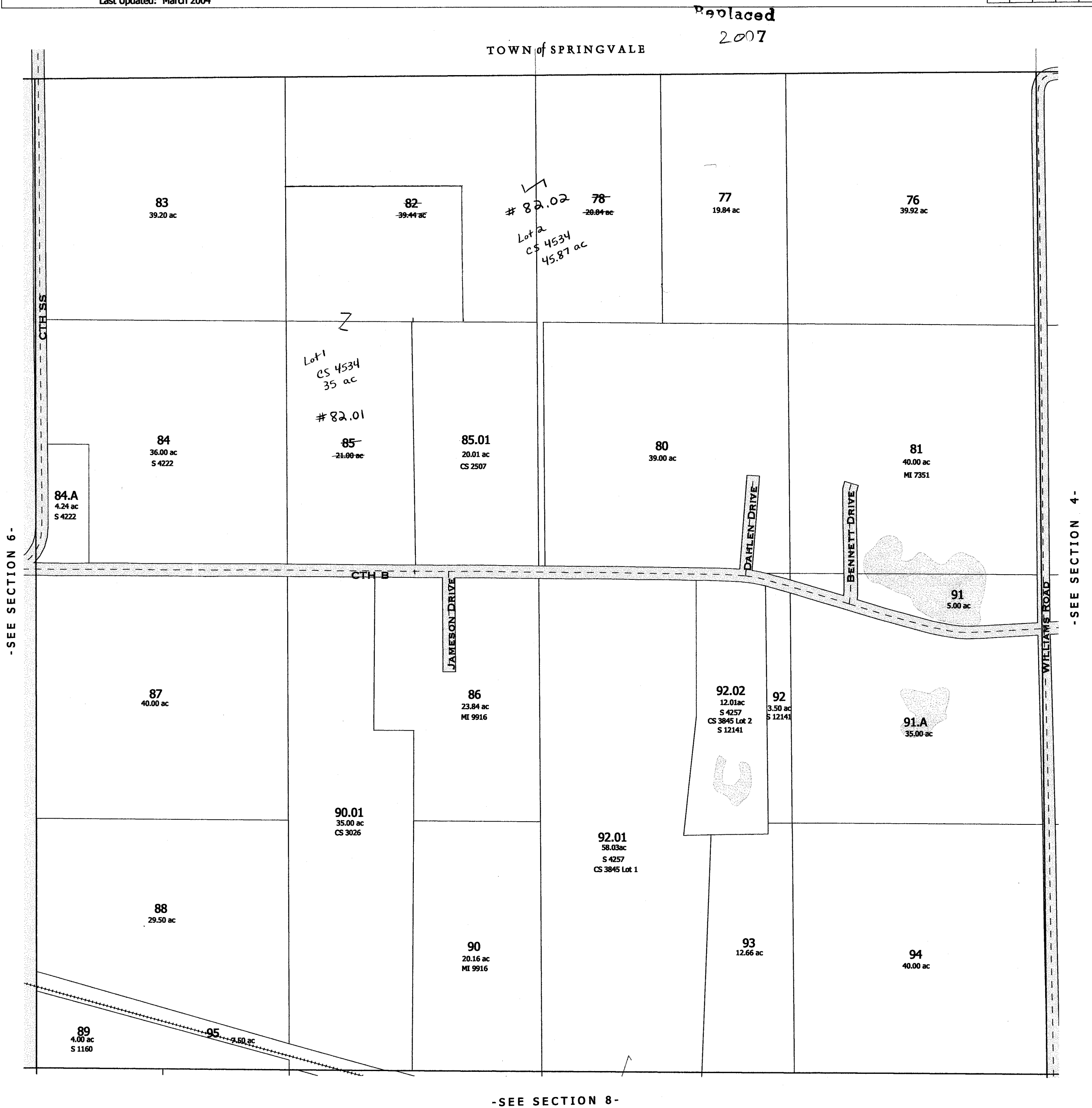

Replaced  
2001

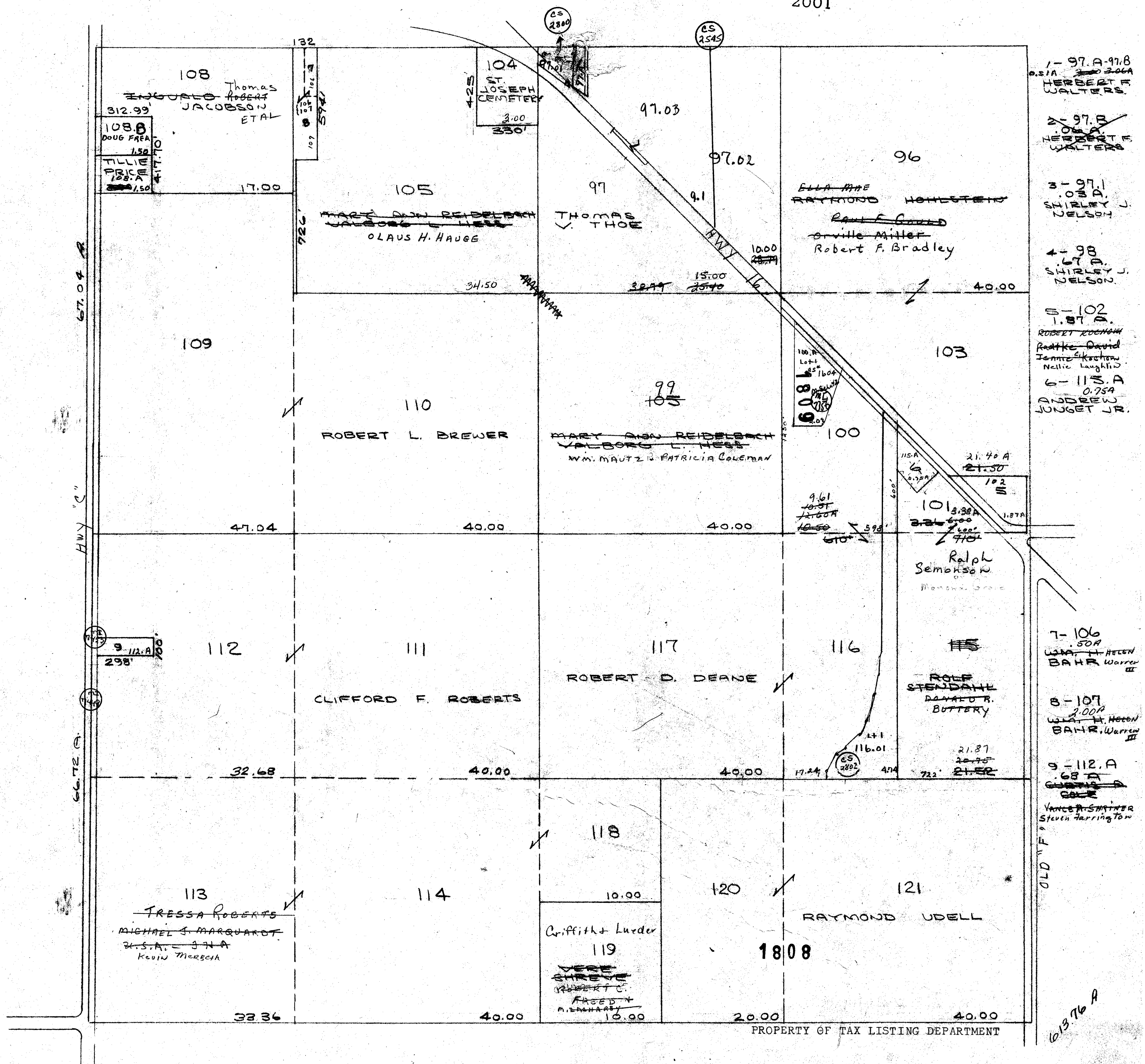

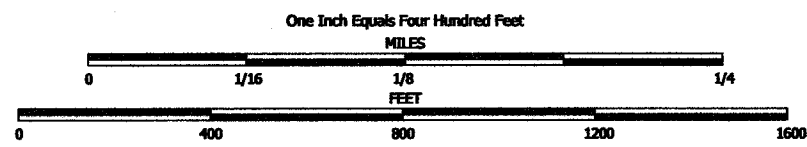

NOTE: This map was prepared for assessment use in accordance with the Wis. Stat. Chap. 70.09. All information contained herein is advisory only. Map accuracy is limited to the quality of data obtained from other Public Records. This map is not intended to be a substitute for an actual field survey. Public Land Survey Base is derived from U.S.G.S. Topographic maps unless otherwise noted. Other sources of the Land Base may be actual survey data. Base map data is from the April 1995 County Digital Orthophotos and/or U.S.G.S. 1:24,000 scale Topographic series. The user is responsible for the improper use of the data contained herein.

Created by The Columbia County Land Information Office -GIS Section. VMB. March 2002.

TAX PARCEL MAP

# TOWN of OTSEGO

TOWN 11 NORTH RANGE 11 EAST  
COLUMBIA COUNTY, WISCONSIN

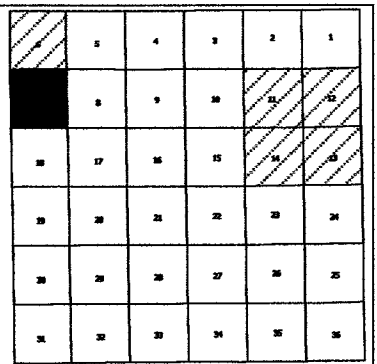
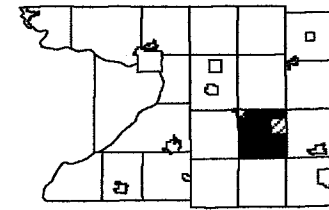

Replaced  
2003

-SEE SECTION 6-

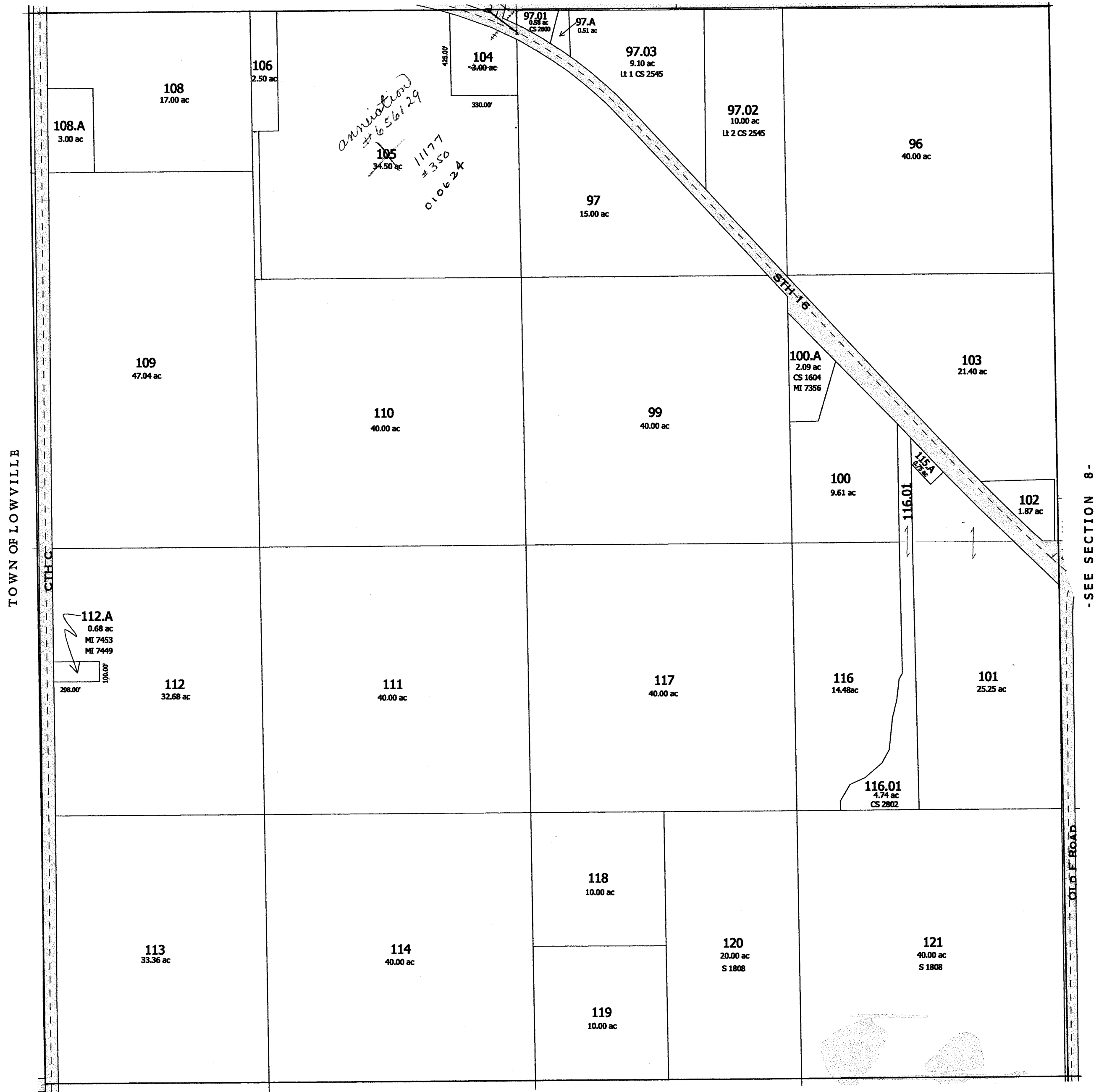

-SEE SECTION 18-

Replaced 2003  
-SECTION 7-

One Inch Equals Four Hundred Feet

0 1/16 1/8 1/4  
0 400 800 1200 1600  
FEET

NOTE: This map was prepared for assessment use in accordance with the Wis. Stat. Chap. 70.02. All information contained herein is advisory only. Map accuracy is limited to the quality of data obtained from other Public Records. This map is not intended to be a substitute for an actual field survey. Public Land Survey Base is derived from U.S.G.S. Topographic maps unless otherwise noted. Other sources of the Land Base may be actual survey data. Base map data is from the April 1995 County Digital Orthophotos and/or U.S.G.S. 1:24,000 scale Topographic series. The user is responsible for the improper use of the data contained herein.

Created by The Columbia County Land Information Office -GIS Section. VMB.

**Last Updated: February 2003**

TAX PARCEL MAP

# TOWN of OTSEGO

TOWN 11 NORTH RANGE 11 EAST  
COLUMBIA COUNTY, WISCONSIN

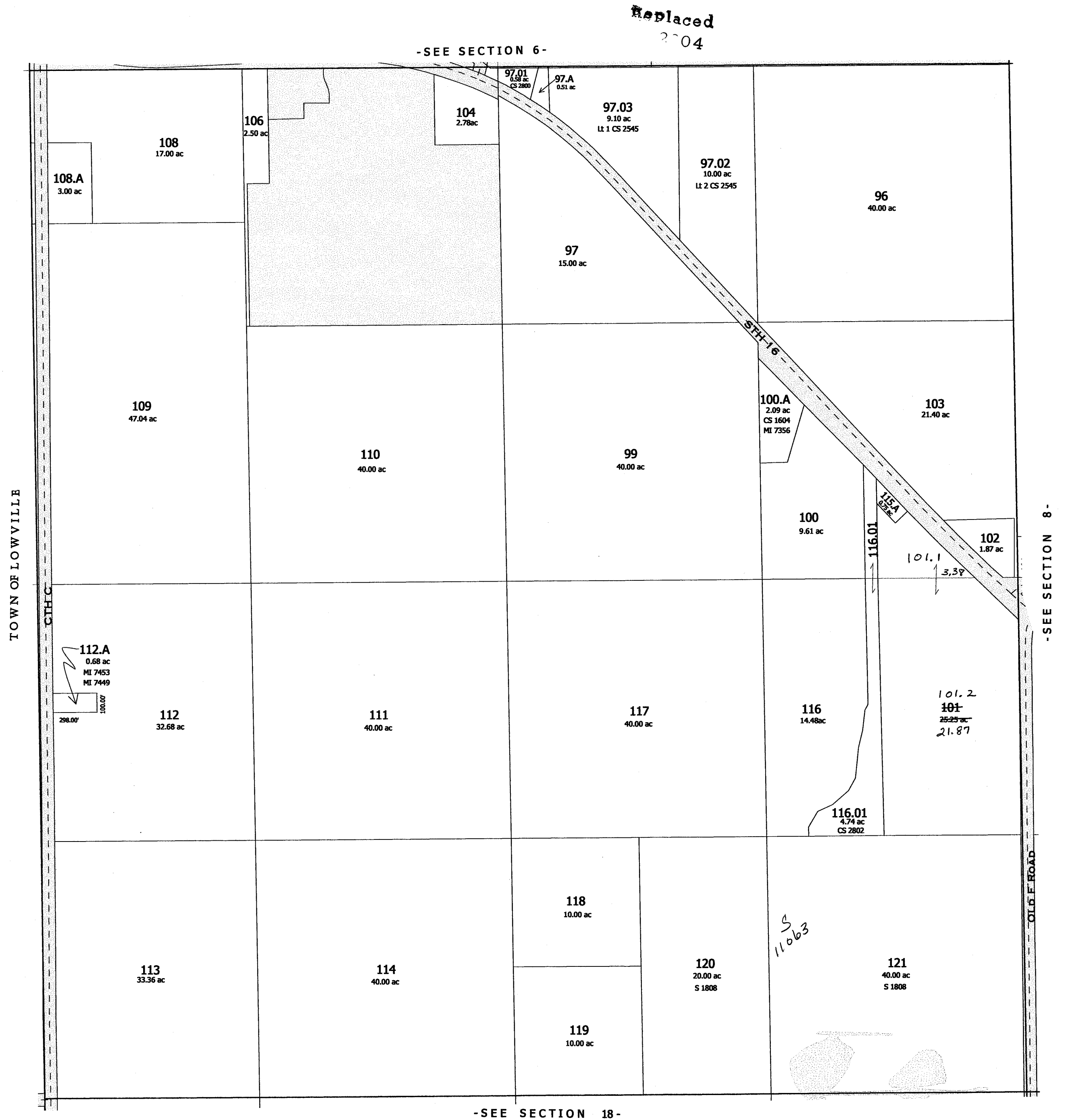



Replaced  
2001

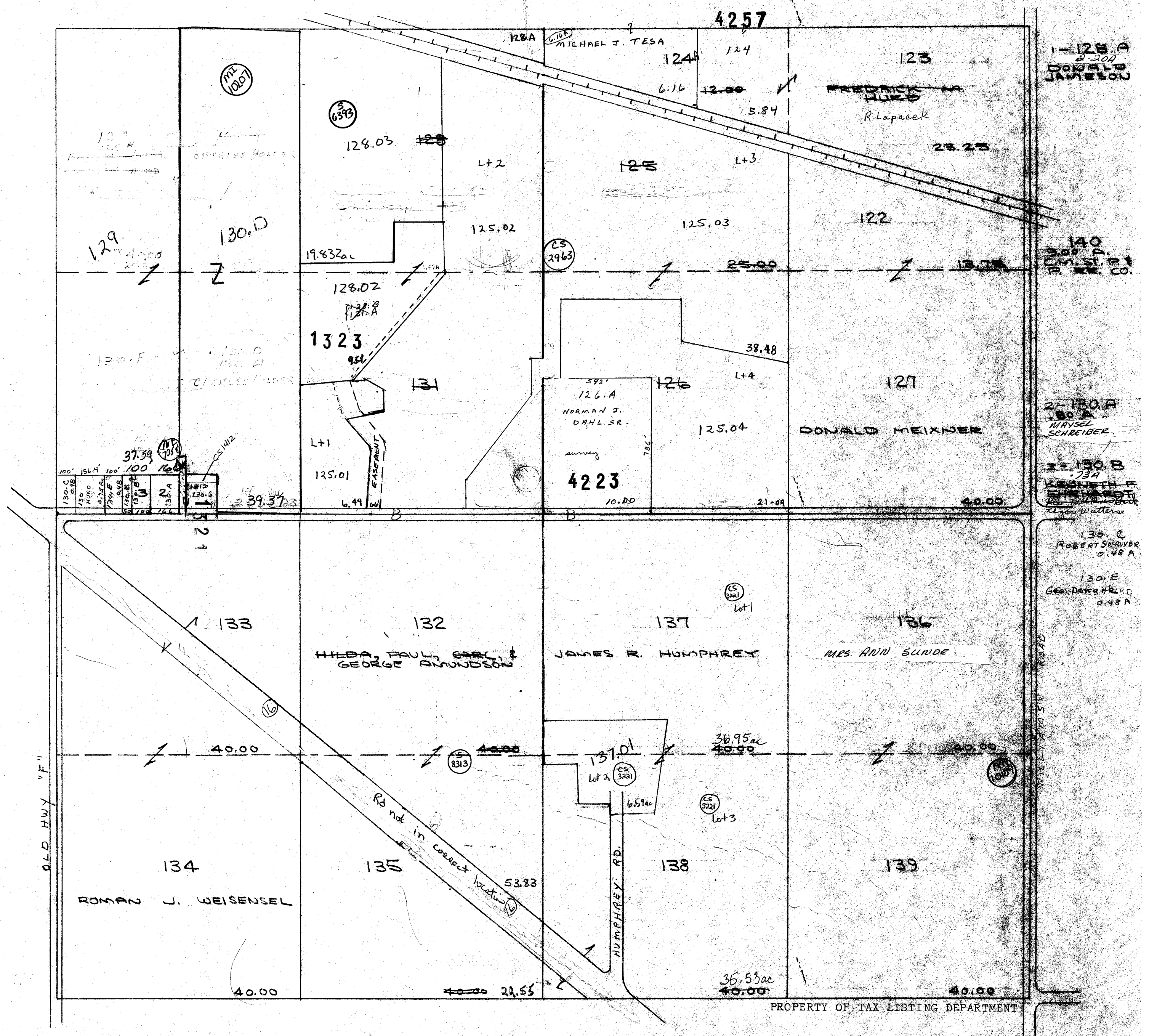

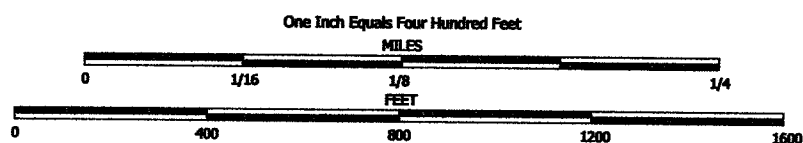

NOTE: This map was prepared for assessment use in accordance with the Wis. St. Stat. Chap. 70.09. All information contained herein is advisory only. Map accuracy is limited to the quality of data obtained from other Public Records. This map is not intended to be a substitute for an actual field survey. Public Land Survey Base is derived from U.S.G.S Topographic maps unless otherwise noted. Other sources of the Land Base may be actual survey data. Base map data is from the April 1995 County Digital Orthophotos and/or U.S.G.S. 1:24,000 scale Topographic series. The user is responsible for the improper use of the data contained herein.

Created by The Columbia County Land Information Office -GIS Section. VMB, March 2002.

TAX PARCEL MAP

# TOWN of OTSEGO

TOWN 11 NORTH RANGE 11 EAST  
COLUMBIA COUNTY, WISCONSIN

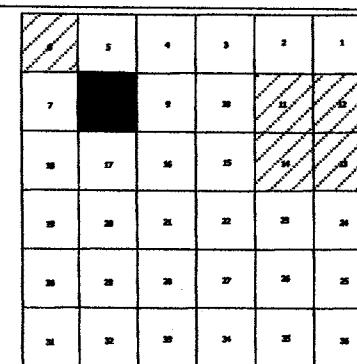
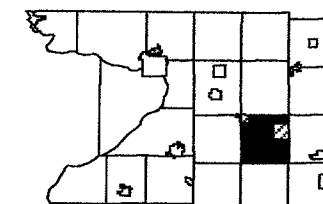

Replaced  
2003

-SEE SECTION 5-

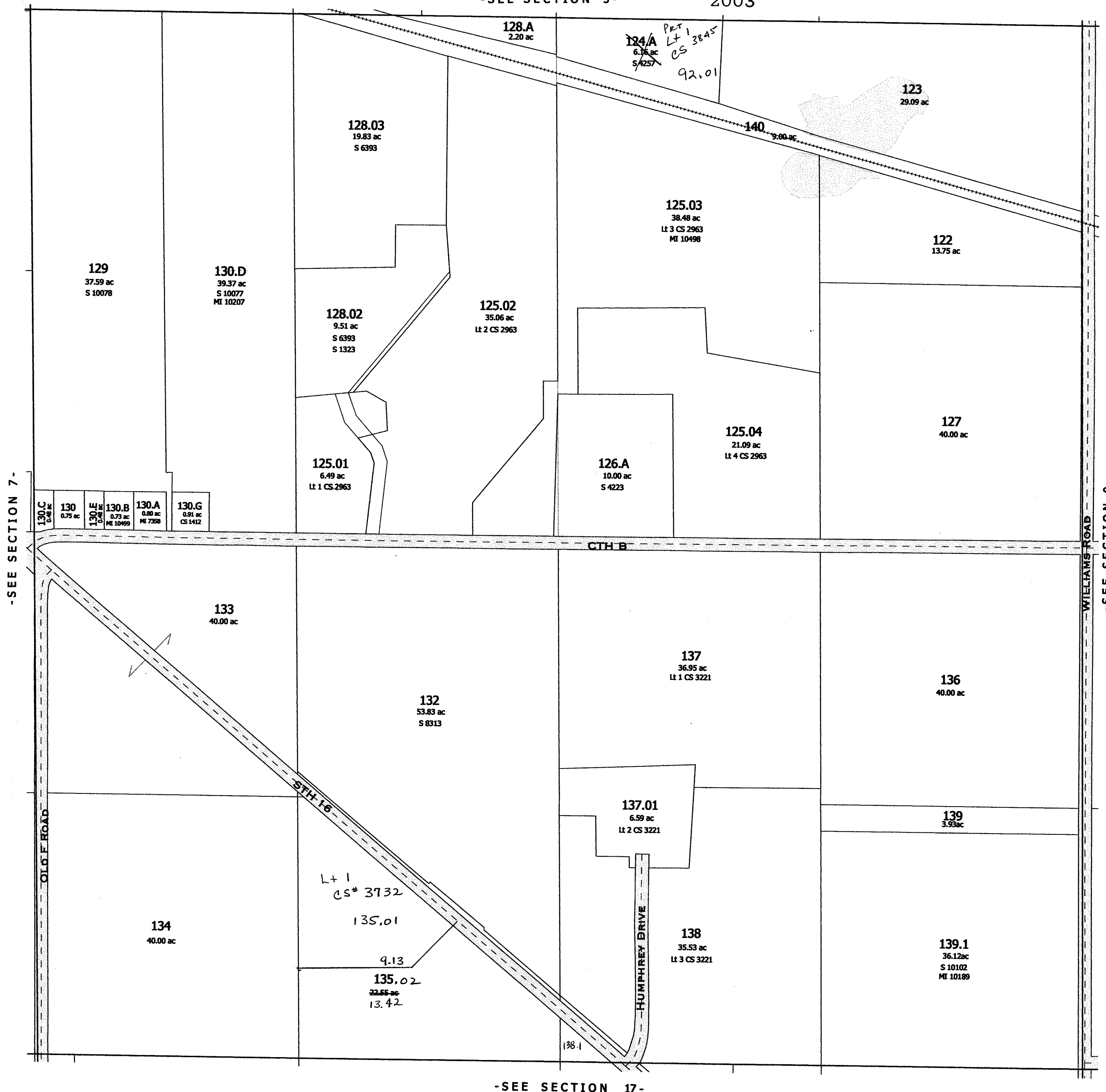

Replaced  
2004

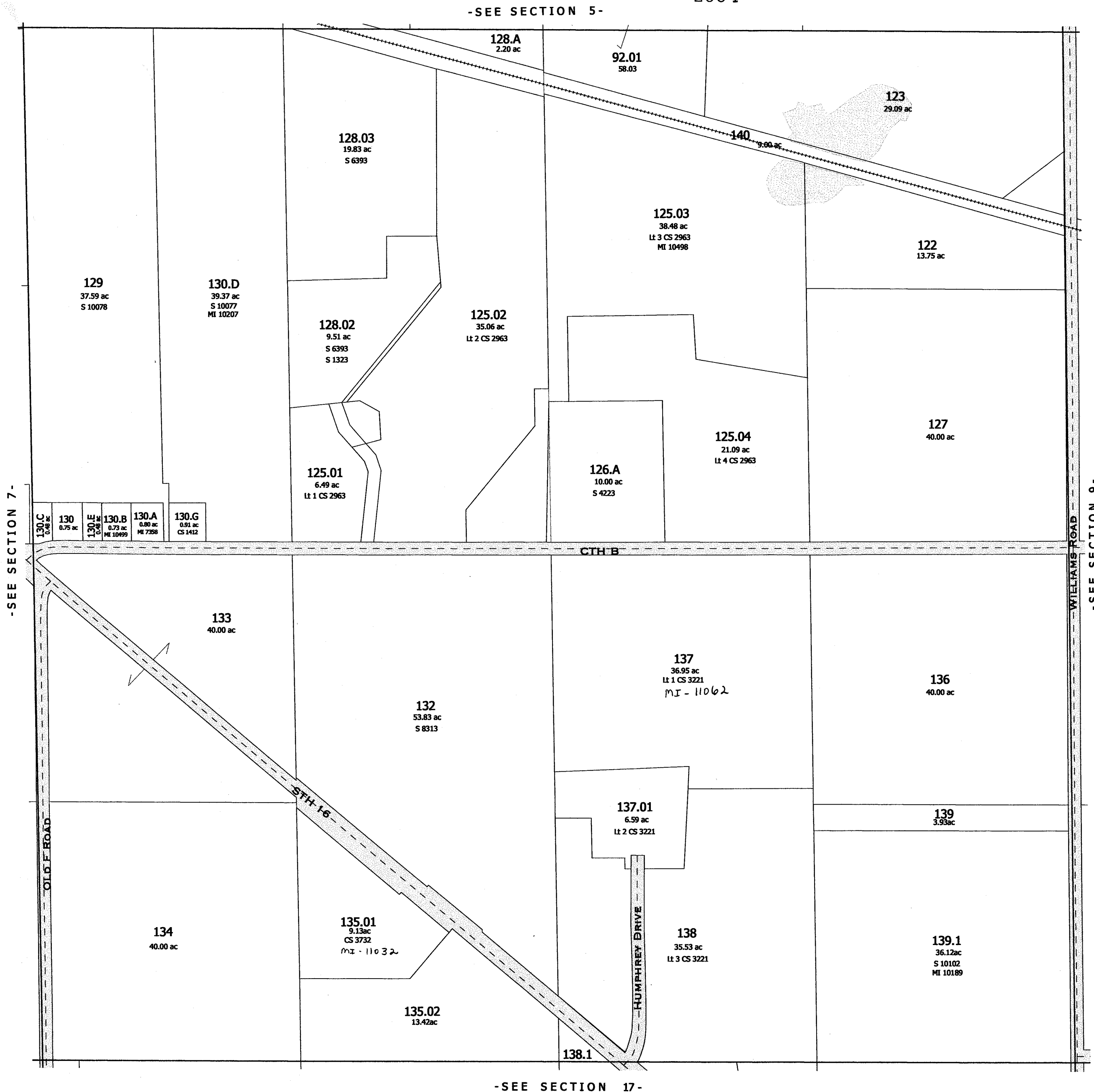

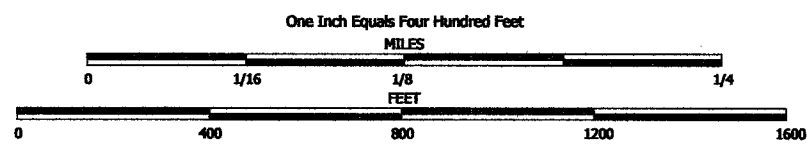

NOTE: This map was prepared for assessment use in accordance with the Wis. St. Stat. Chap. 70.09. All information contained herein is advisory only. Map accuracy is limited to the quality of data obtained from other Public Records. This map is not intended to be a substitute for an actual field survey. Public Land Survey Base is derived from U.S.G.S. Topographic maps unless otherwise noted. Other sources of the Land Base may be actual survey data. Base map data is from the April 1995 County Digital Orthophotos and/or U.S.G.S. 1:24,000 scale Topographic series. The user is responsible for the improper use of the data contained herein.

Created by The Columbia County Land Information Office -GIS Section. VMB.

Last Updated: March 2004

TAX PARCEL MAP

# TOWN of OTSEGO

TOWN 11 NORTH RANGE 11 EAST  
COLUMBIA COUNTY, WISCONSIN

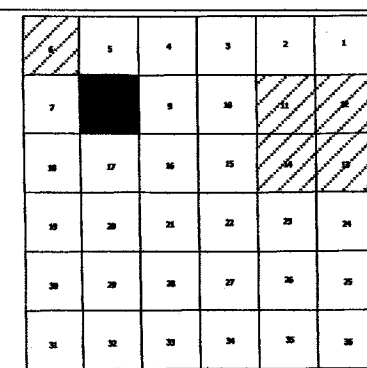
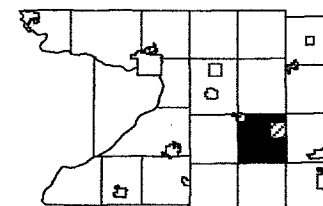

Replaced  
2006

-SEE SECTION 5-

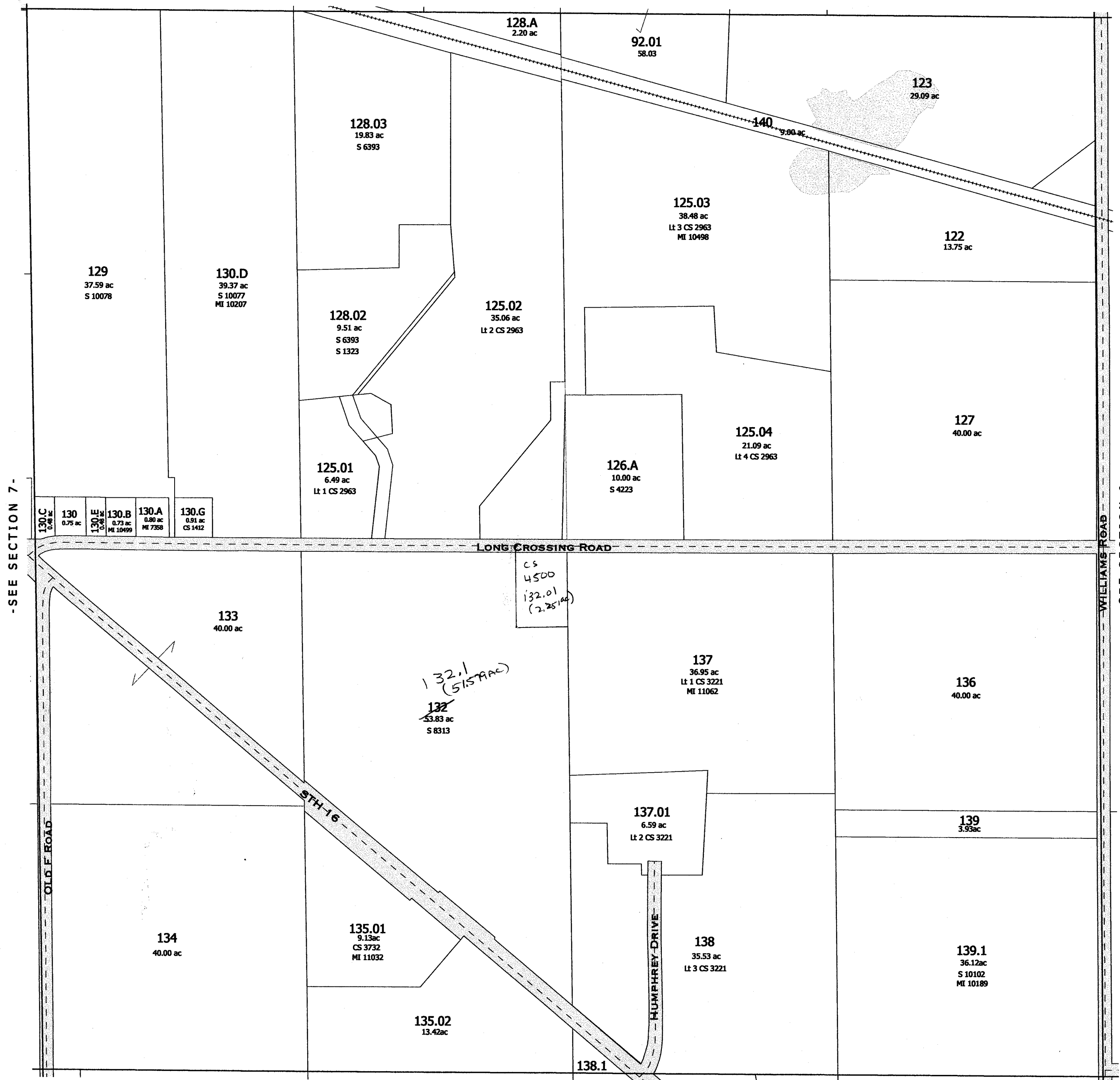



N1014 has the RR in the wrong  
place - when the DNR bought  
the property it said it purchased  
82 acres - which left Hurdles  
with

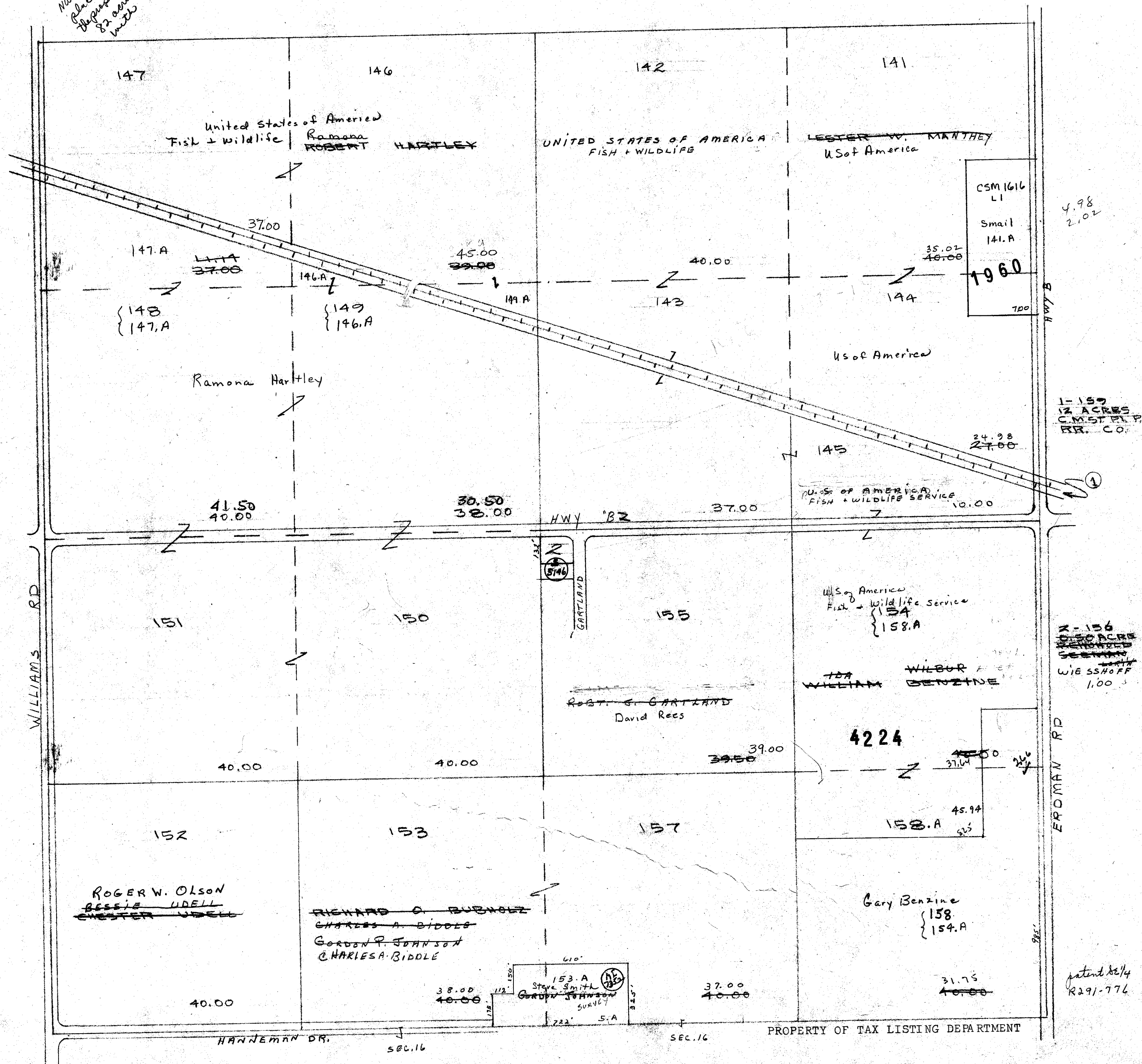



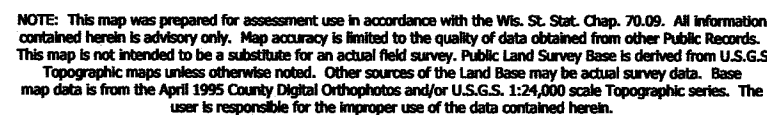

Created by The Columbia County Land Information Office -GIS Section. VMB. March 2001.

## TOWN of OTSEGO

TOWN 11 NORTH RANGE 11 EAST  
COLUMBIA COUNTY, WISCONSIN

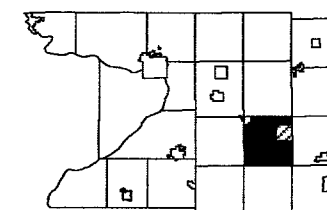

4	5	4	3	2	1
7	8		10	11	12
18	17	16	15	14	13
19	20	21	22	23	24
30	29	28	27	26	25
31	32	33	34	35	36

Replaced  
2004

-SEE SECTION 4-



-SEE SECTION 16-

replaced 2004  
-SECTION 9-

OTSEGO  
SEC. 10 T. 11N. R. 11E. Replaced  
2001

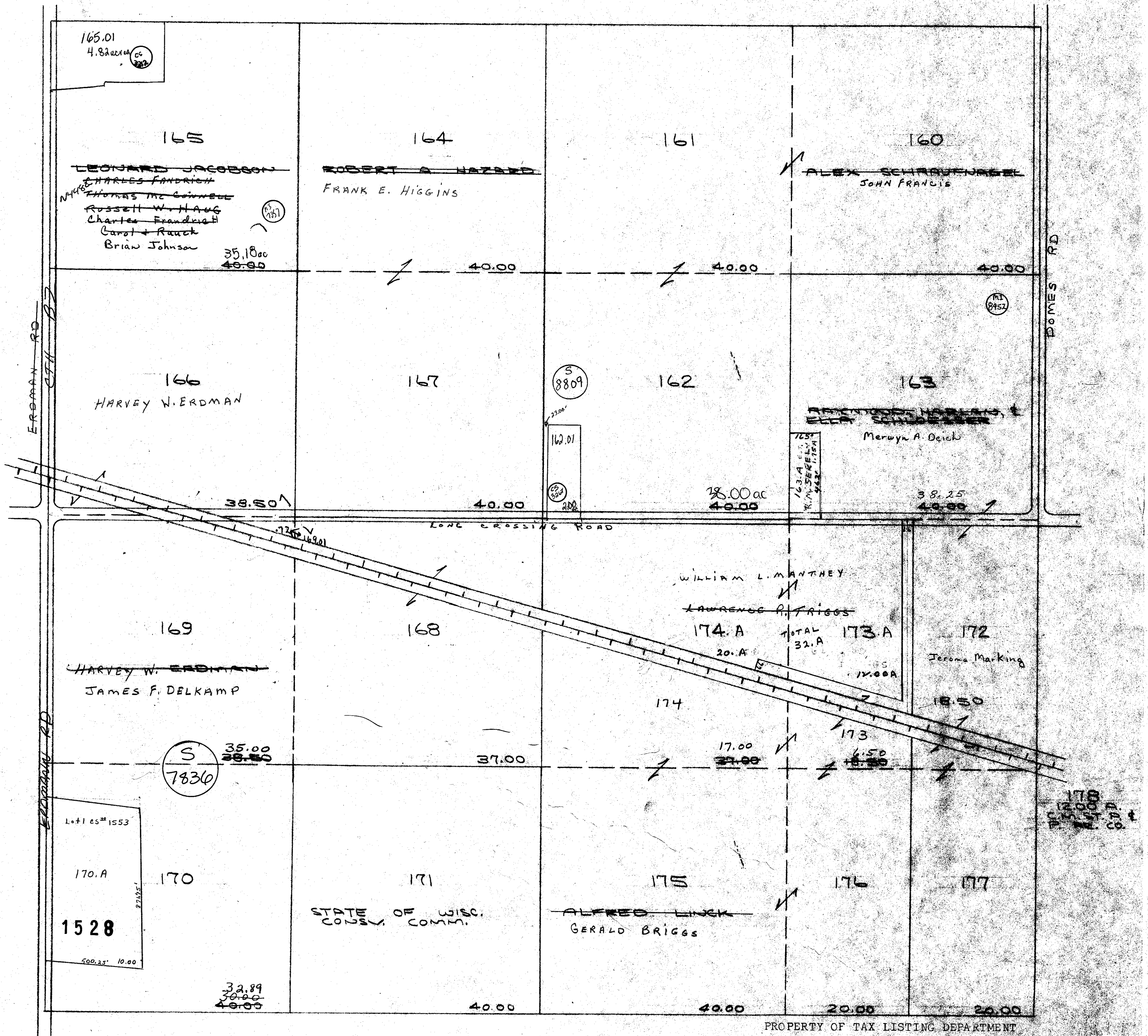

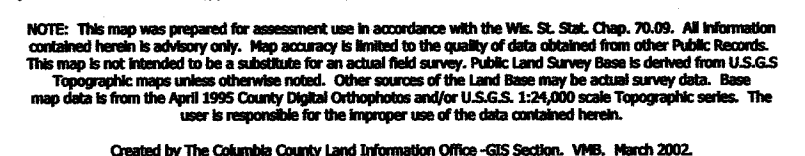

TOWN 11 NORTH      RANGE 11 EAST  
COLUMBIA COUNTY, WISCONSIN

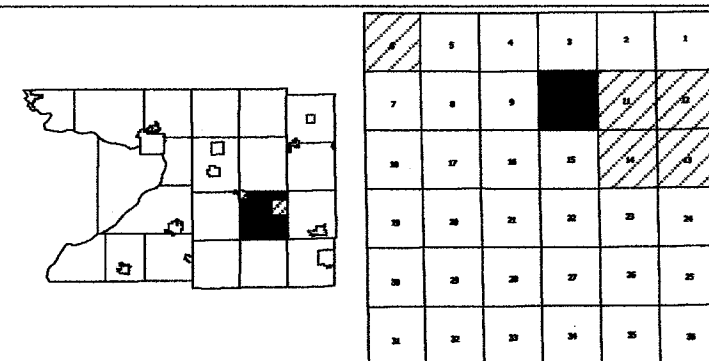

Replaced  
2003

**-SEE SECTION 3-**

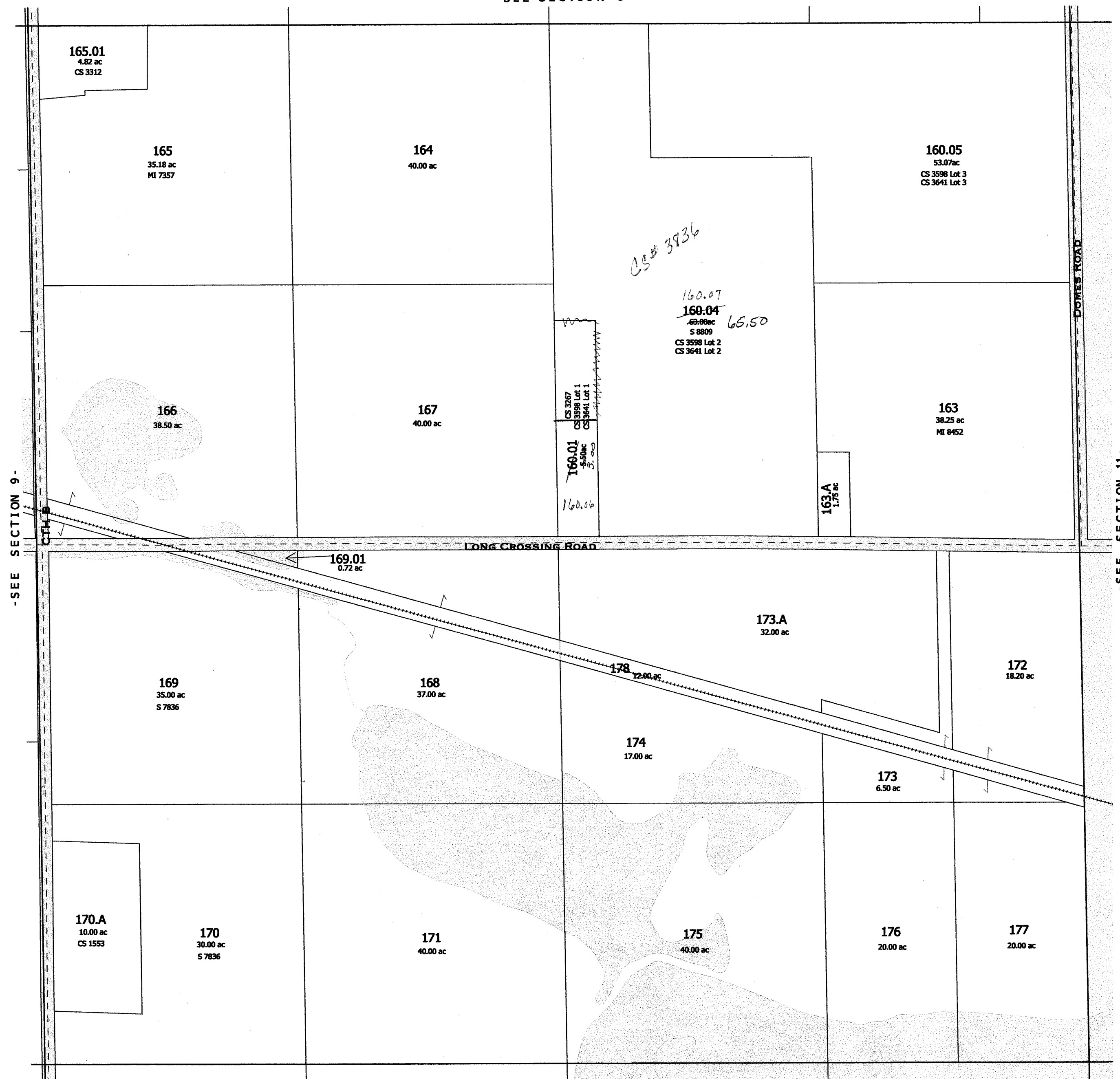

-SEE SECTION 15-

replaced 2003  
-SECTION 10-



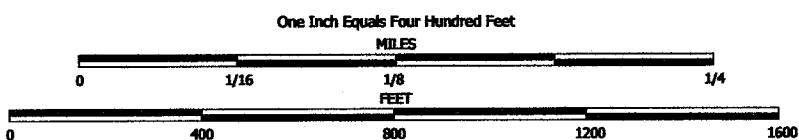

NOTE: This map was prepared for assessment use in accordance with the Wis. St. Stat. Chap. 70.09. All information contained herein is advisory only. Map accuracy is limited to the quality of data obtained from other Public Records. This map is not intended to be a substitute for an actual field survey. Public Land Survey Base is derived from U.S.G.S. Topographic maps unless otherwise noted. Other sources of the Land Base may be actual survey data. Base map data is from the April 1995 County Digital Orthophotos and/or U.S.G.S. 1:24,000 scale Topographic series. The user is responsible for the improper use of the data contained herein.

Created by The Columbia County Land Information Office -GIS Section. VMB.

Last Updated: February 2003

TAX PARCEL MAP

# TOWN of OTSEGO

TOWN 11 NORTH RANGE 11 EAST  
COLUMBIA COUNTY, WISCONSIN

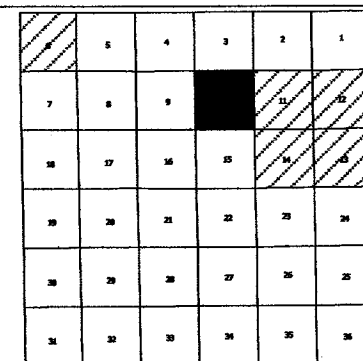
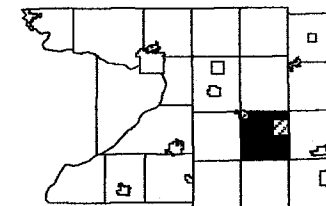

Replaced

2004

-SEE SECTION 3-

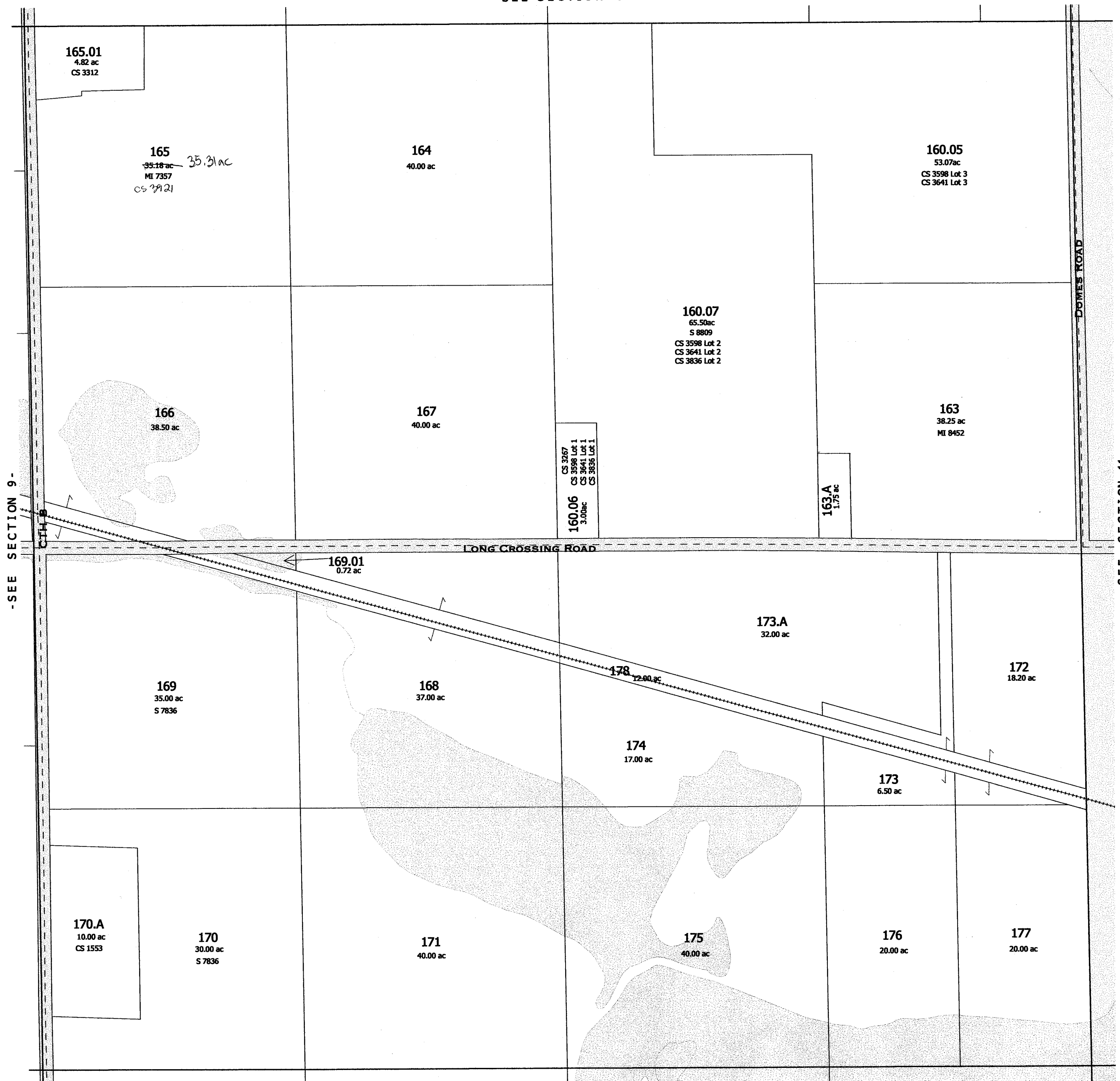

-SEE SECTION 15-

replaced 2004  
-SECTION 10-

# OTSEGO

SEC.15 T.11N. R.11E.

Replaced  
2001

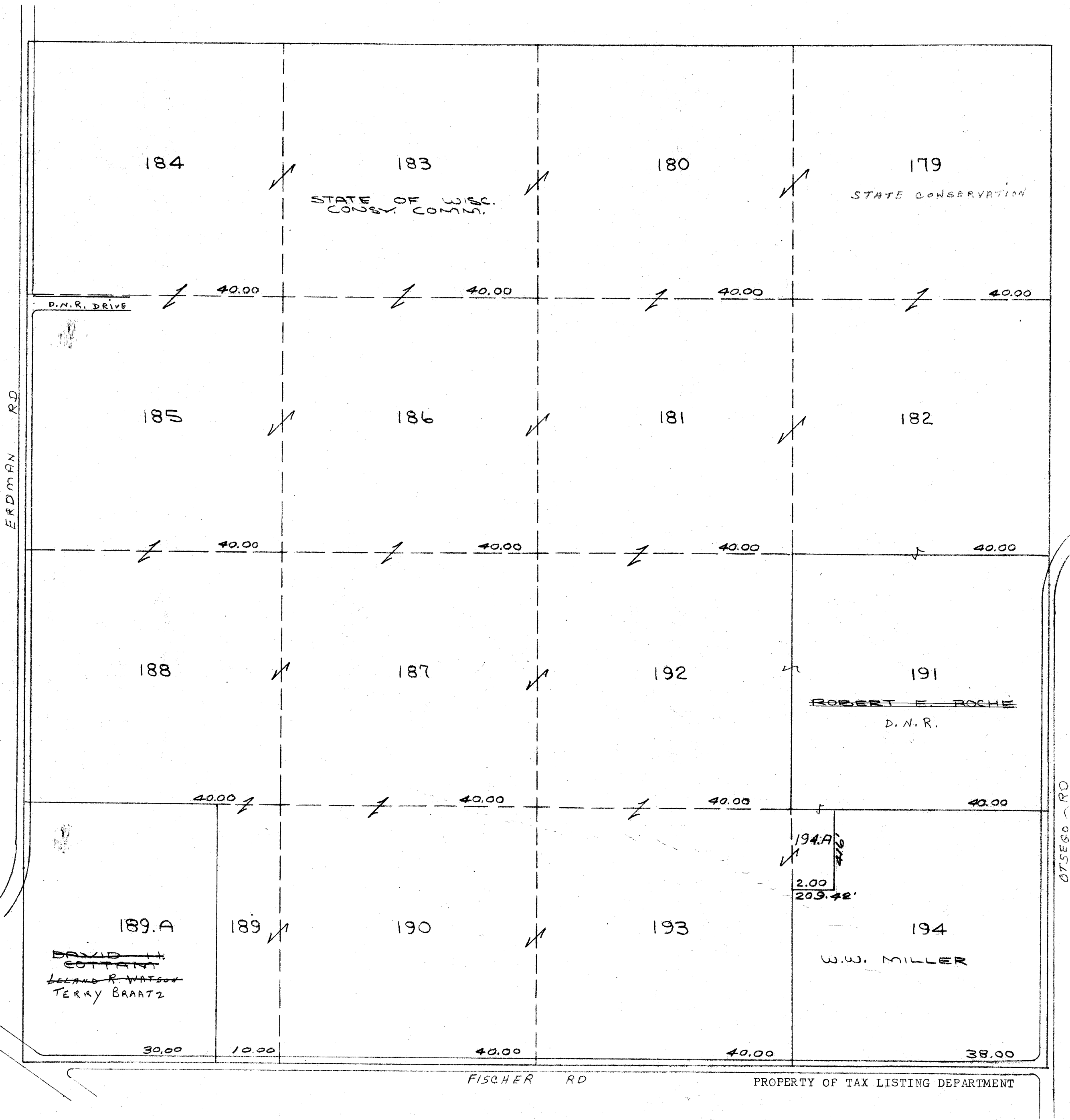

OTSEGO  
SEC. 16 T. 11 N. R. 11 E.

Replaced  
2001

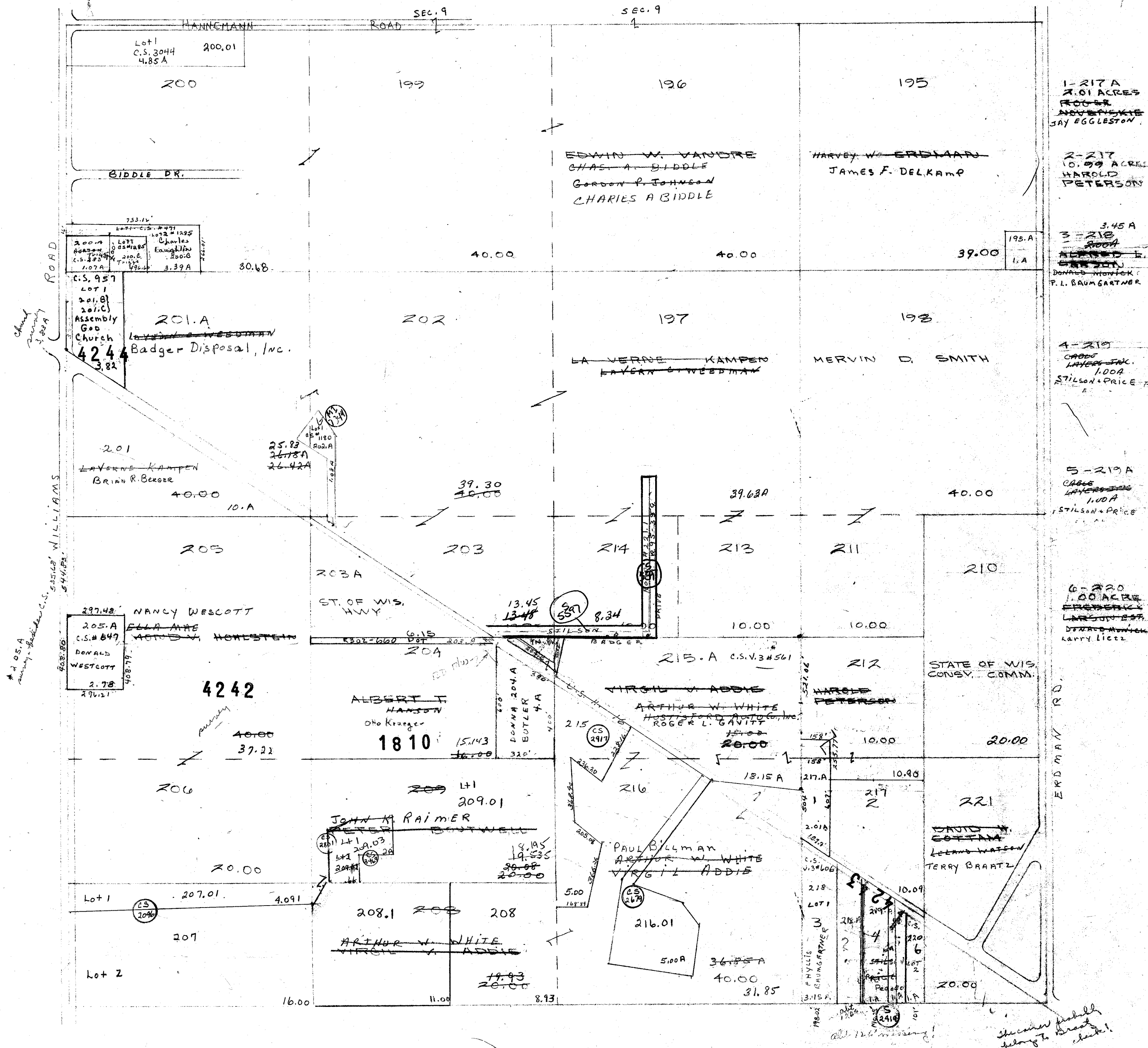



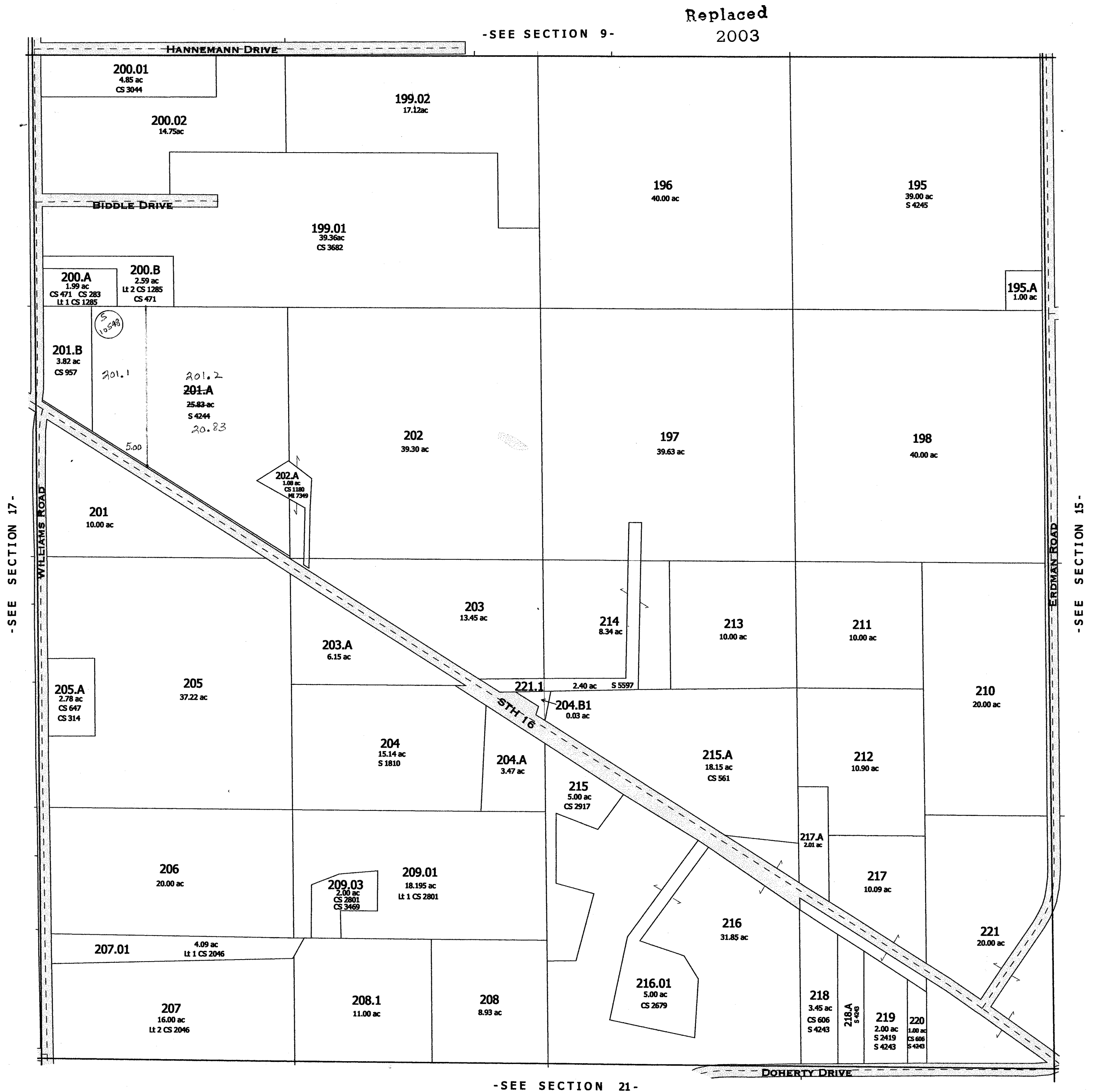
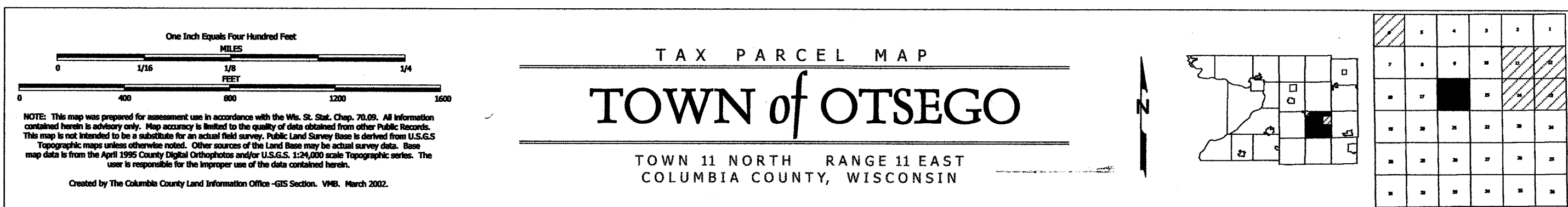

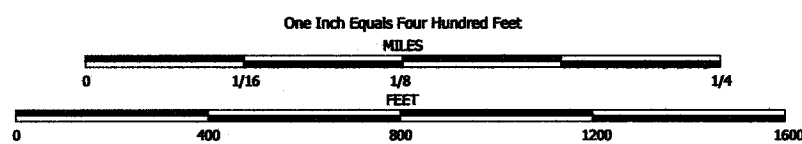

NOTE: This map was prepared for assessment use in accordance with the Wis. St. Stat. Chap. 70.09. All information contained herein is advisory only. Map accuracy is limited to the quality of data obtained from other Public Records. This map is not intended to be a substitute for an actual field survey. Public Land Survey Base is derived from U.S.G.S. Topographic maps unless otherwise noted. Other sources of the Land Base may be actual survey data. Base map data is from the April 1995 County Digital Orthophotos and/or U.S.G.S. 1:24,000 scale Topographic series. The user is responsible for the improper use of the data contained herein.

Created by The Columbia County Land Information Office -GIS Section, VMB.

Last Updated: February 2003

TAX PARCEL MAP

# TOWN of OTSEGO

TOWN 11 NORTH RANGE 11 EAST  
COLUMBIA COUNTY, WISCONSIN

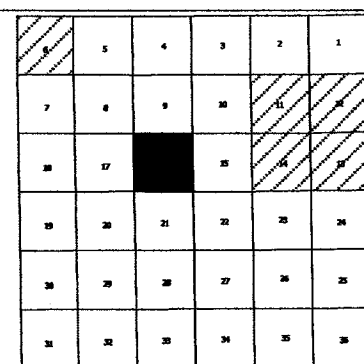
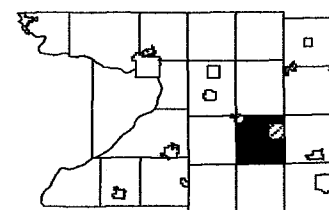

Replaced  
2004

-SEE SECTION 9-

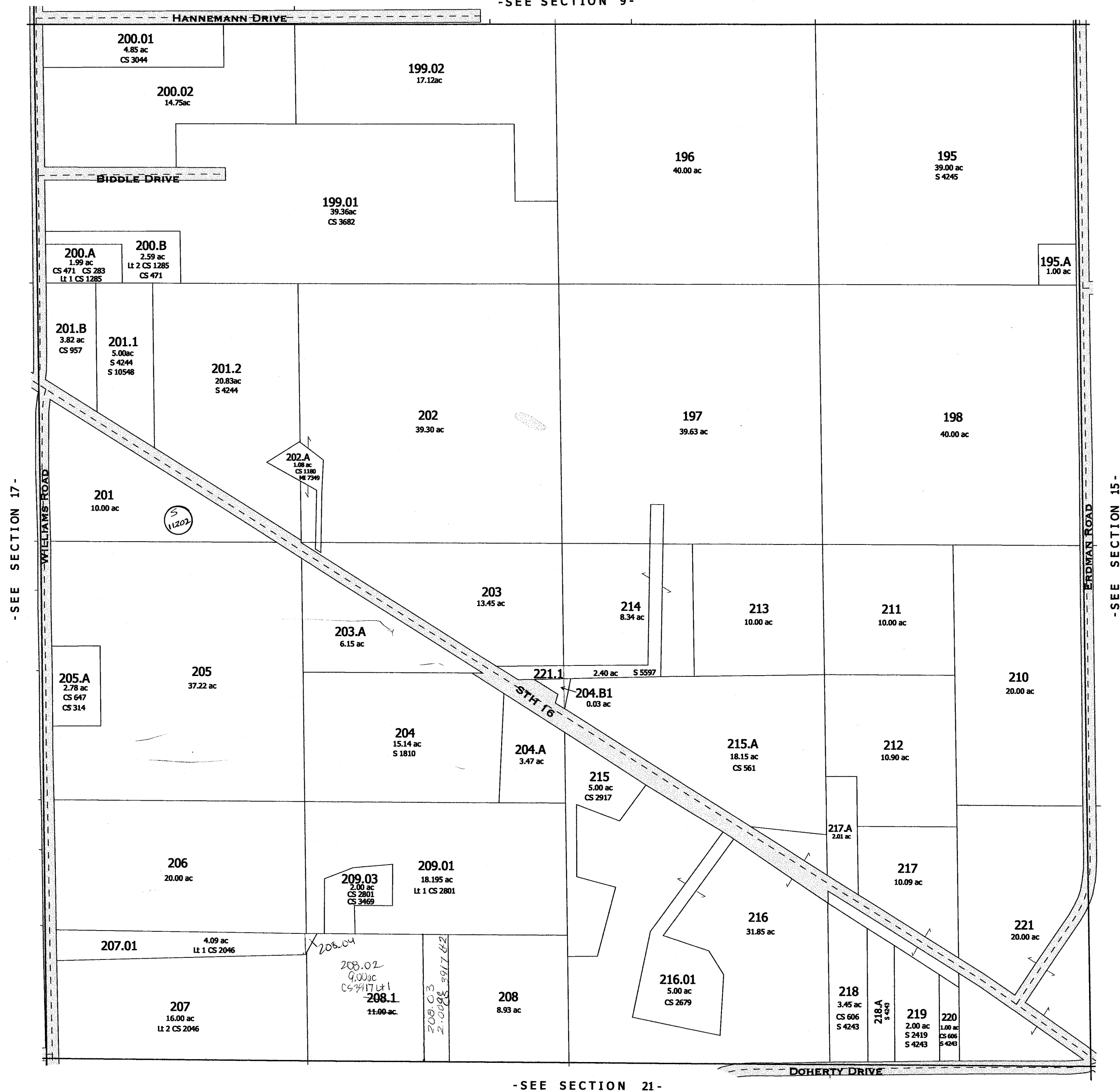

-SEE SECTION 21-

replaced 2004  
-SECTION 16-

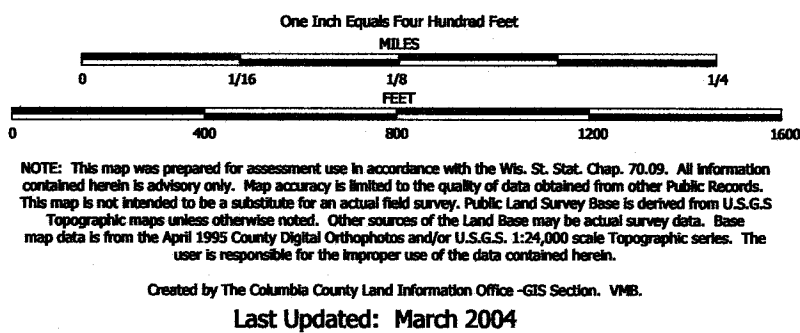

TAX PARCEL MAP

# TOWN of OTSEGO

TOWN 11 NORTH RANGE 11 EAST  
COLUMBIA COUNTY, WISCONSIN

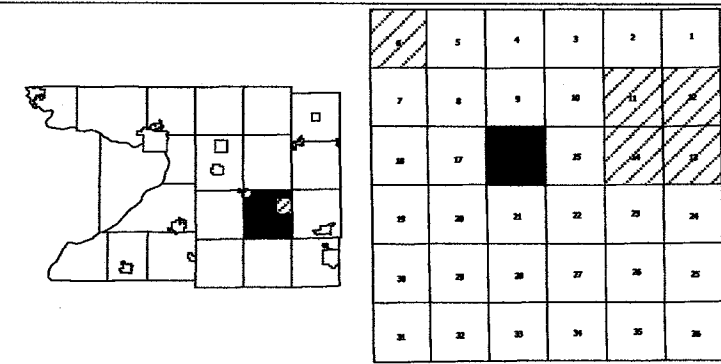

Replaced  
2006

-SEE SECTION 9-

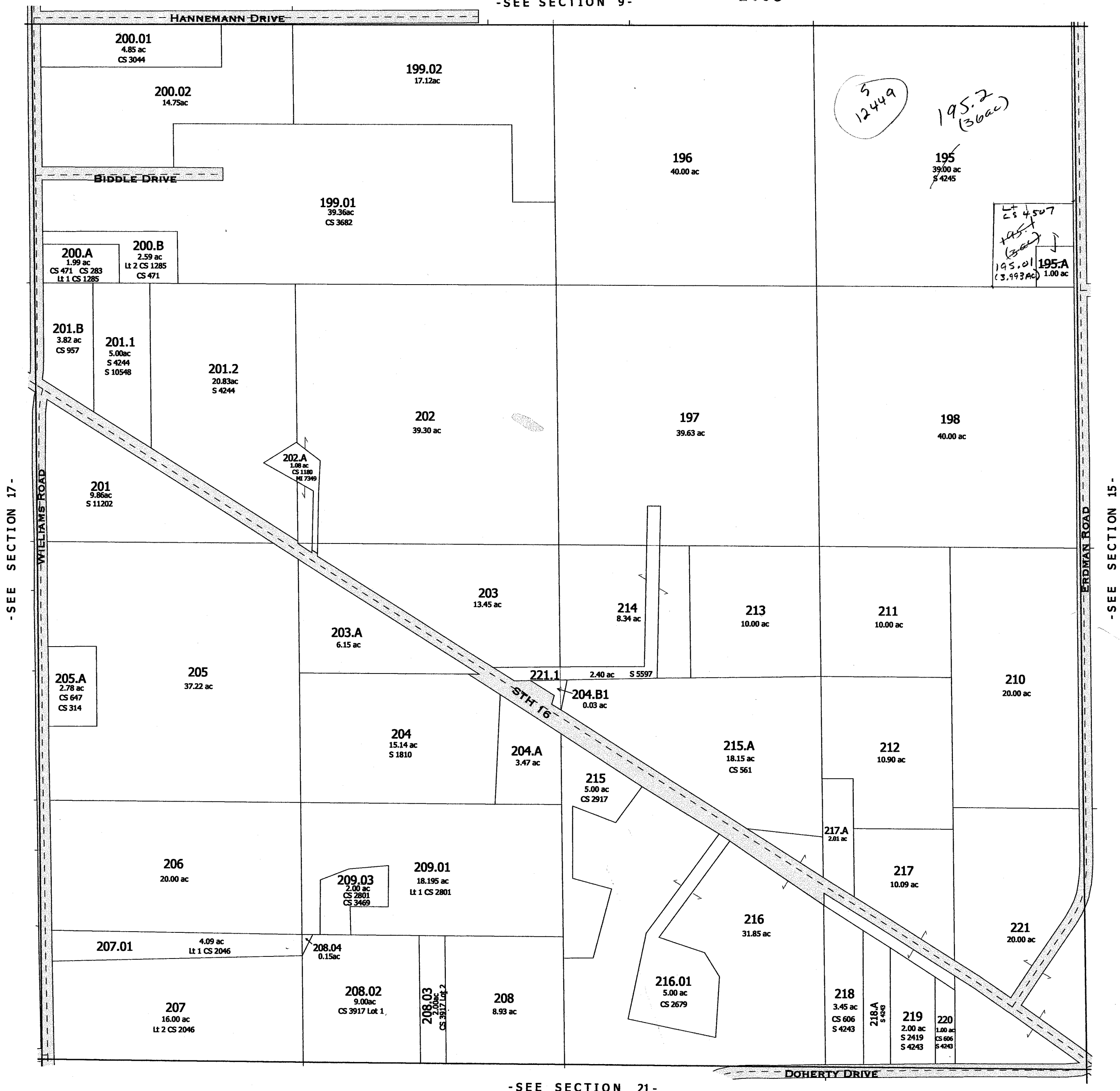

-SEE SECTION 21-

-SECTION 16-

One Inch Equals Four Hundred Feet

NOTE: This map was prepared for assessment use in accordance with the Wis. St. Stat. Chap. 70.09. All information contained herein is advisory only. Map accuracy is limited to the quality of data obtained from other Public Records. This map is not intended to be a substitute for an actual field survey. Public Land Survey Base is derived from U.S.G.S Topographic maps unless otherwise noted. Other sources of the Land Base may be actual survey data. Base map data is from the April 1995 County Digital Orthophotos and/or U.S.G.S. 1:24,000 scale Topographic series. The user is responsible for the improper use of the data contained herein.

Created by The Columbia County Land Information Office -GIS Section. VMB.

Last Updated: February 2006

TAX PARCEL MAP

# TOWN of OTSEGO

TOWN 11 NORTH RANGE 11 EAST  
COLUMBIA COUNTY, WISCONSIN

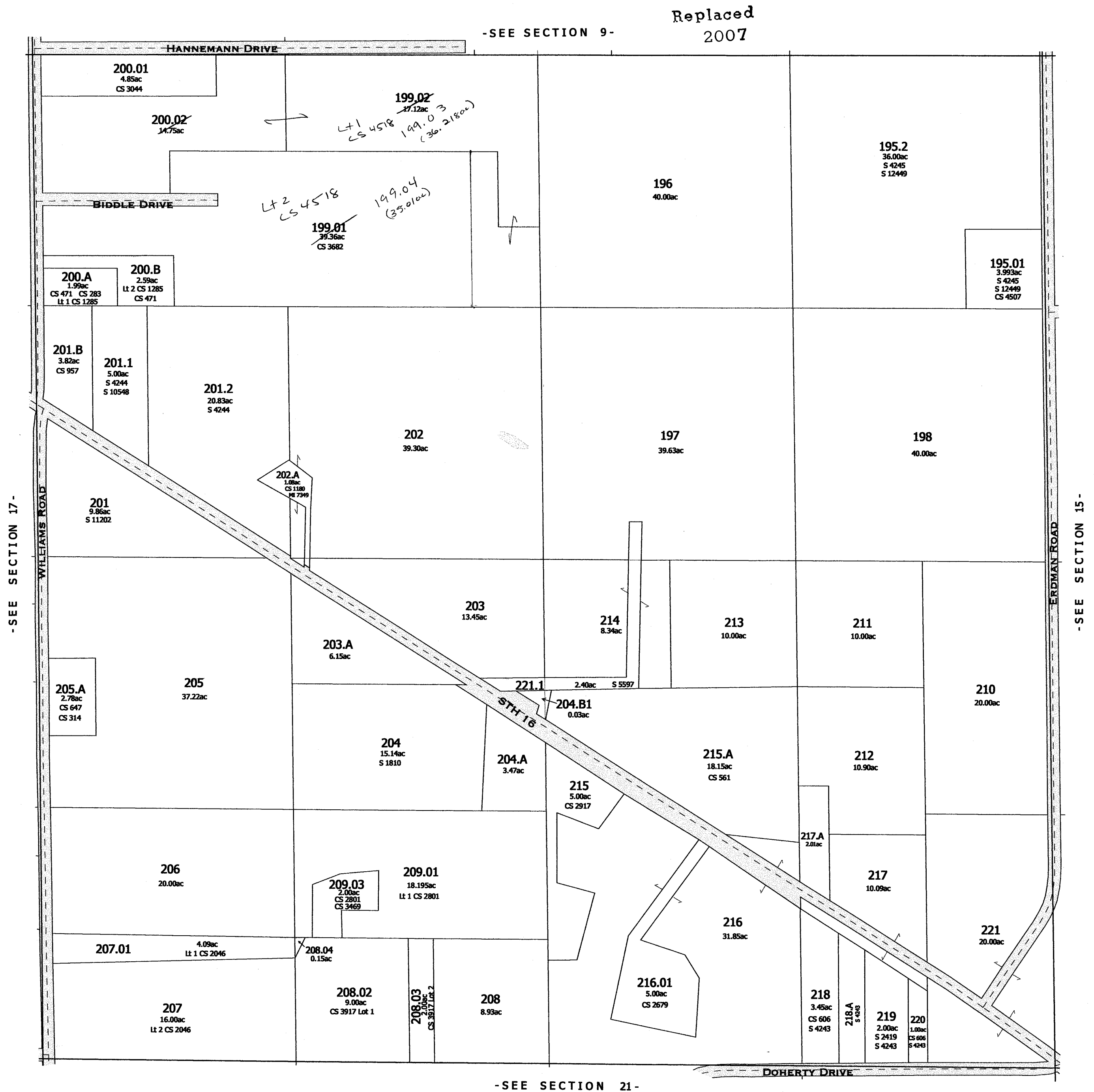

REPLACED 2007

-SECTION 16-

OTSEGO  
SEC.17 T.11N. R.11E.

Replaced  
2001

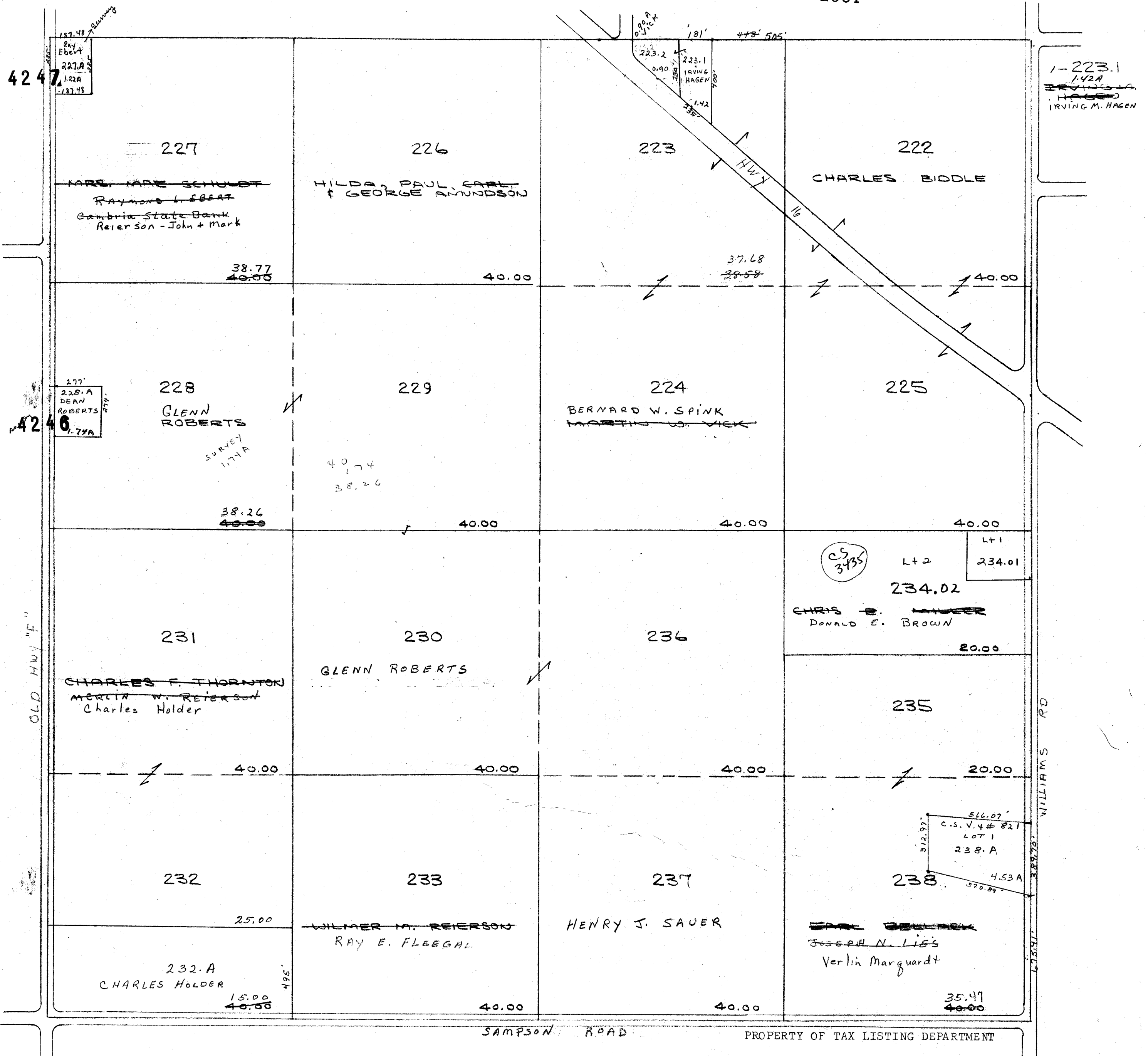



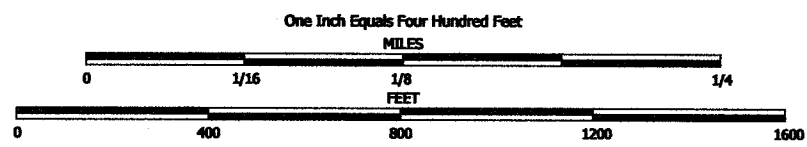

NOTE: This map was prepared for assessment use in accordance with the Wis. Stat. Chap. 70.05. All information contained herein is advisory only. Map accuracy is limited to the quality of data obtained from other Public Records. This map is not intended to be a substitute for an actual field survey. Public Land Survey Base is derived from U.S.G.S. Topographic maps unless otherwise noted. Other sources of the Land Base may be actual survey data. Base map data is from the April 1995 County Digital Orthophotos and/or U.S.G.S. 1:24,000 scale Topographic series. The user is responsible for the improper use of the data contained herein.

Created by The Columbia County Land Information Office -GIS Section. VMB. March 2002.

TAX PARCEL MAP

# TOWN of OTSEGO

TOWN 11 NORTH RANGE 11 EAST  
COLUMBIA COUNTY, WISCONSIN

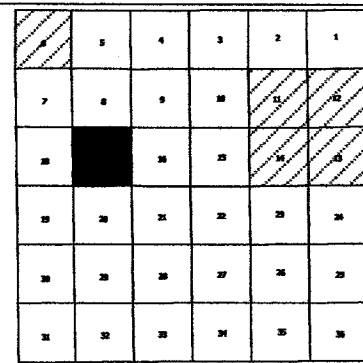
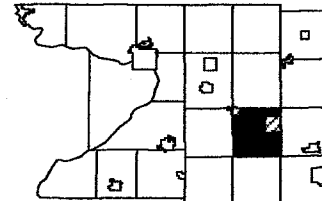

Replaced  
2003

-SEE SECTION 8-

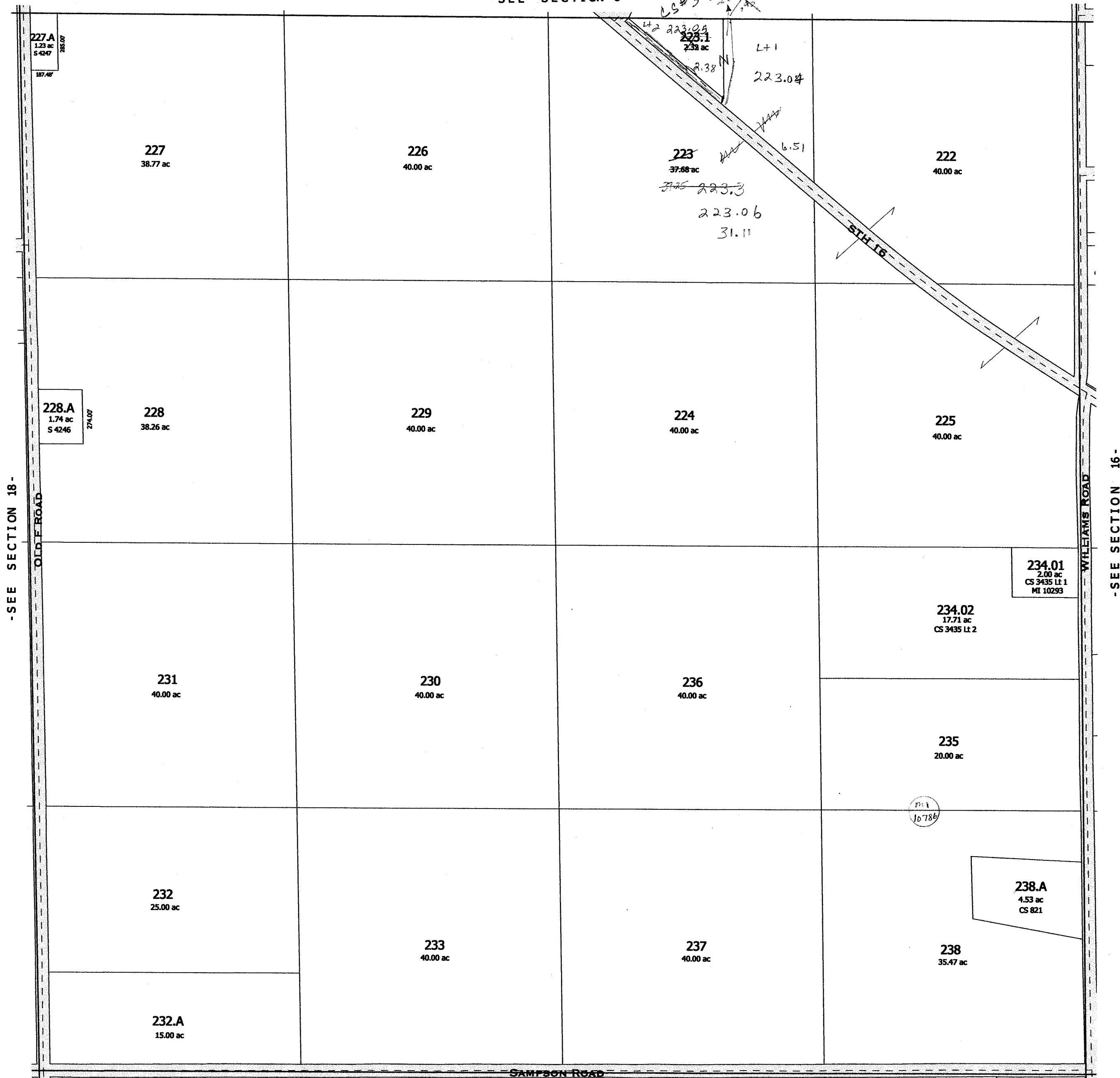

-SEE SECTION 16-

-SEE SECTION 20-

Replaced 2003  
-SECTION 17-

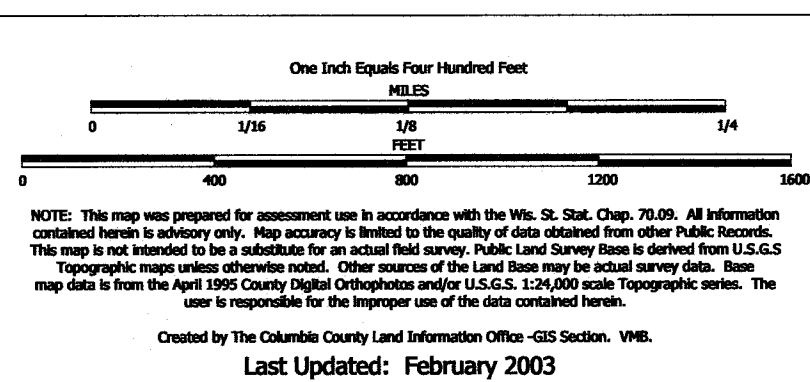

TAX PARCEL MAP

# TOWN of OTSEGO

TOWN 11 NORTH RANGE 11 EAST  
COLUMBIA COUNTY, WISCONSIN

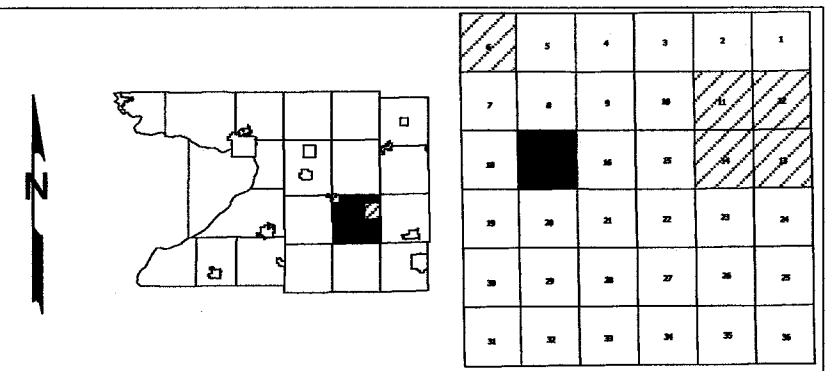

Replaced  
2004

-SEE SECTION 8-

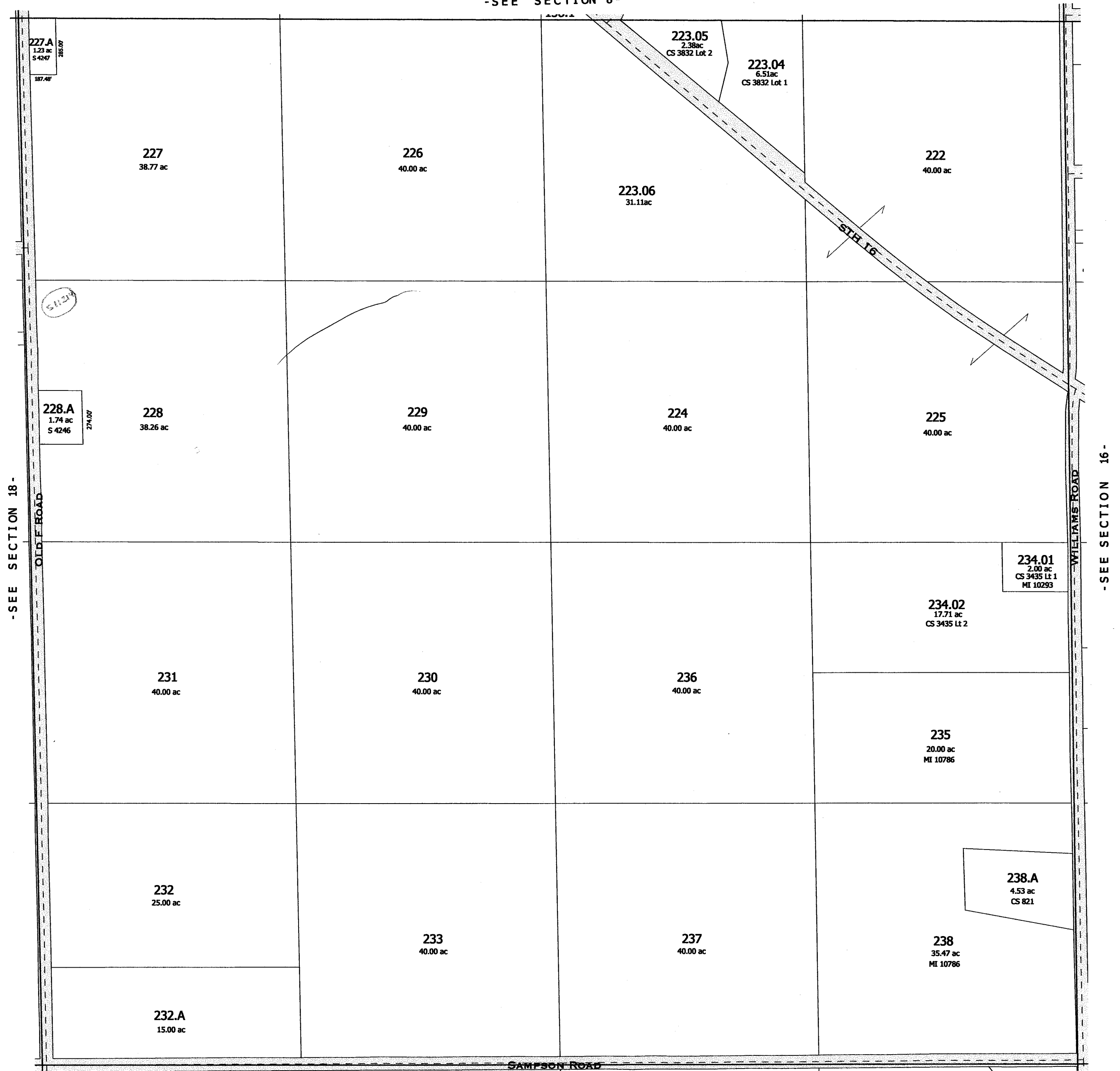

-SEE SECTION 16-

-SEE SECTION 20-

replaced 2004  
-SECTION 17-

Replaced  
2001

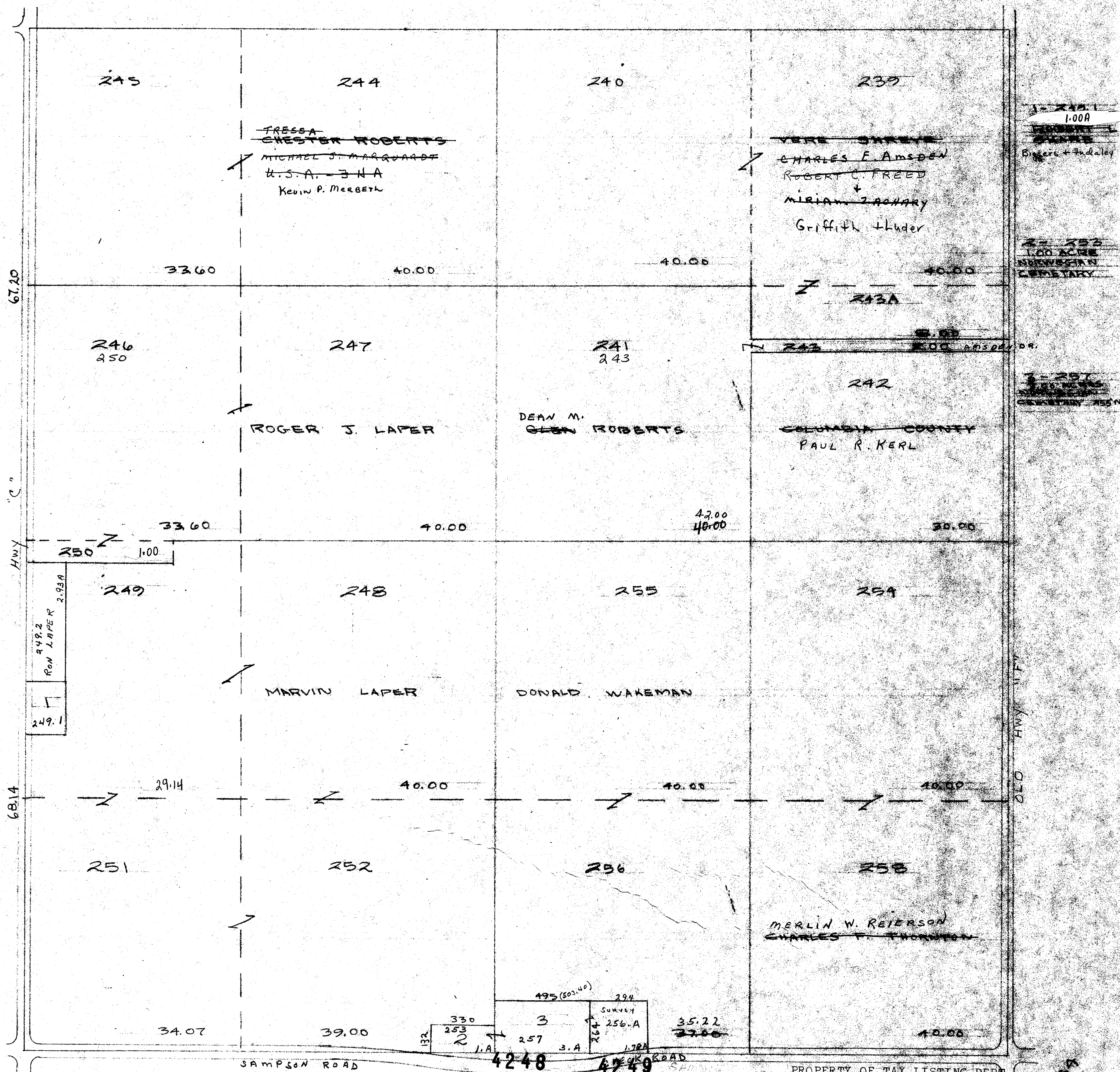

PROPERTY OF TAX LISTING DEPT

615-34

Replaced  
2001

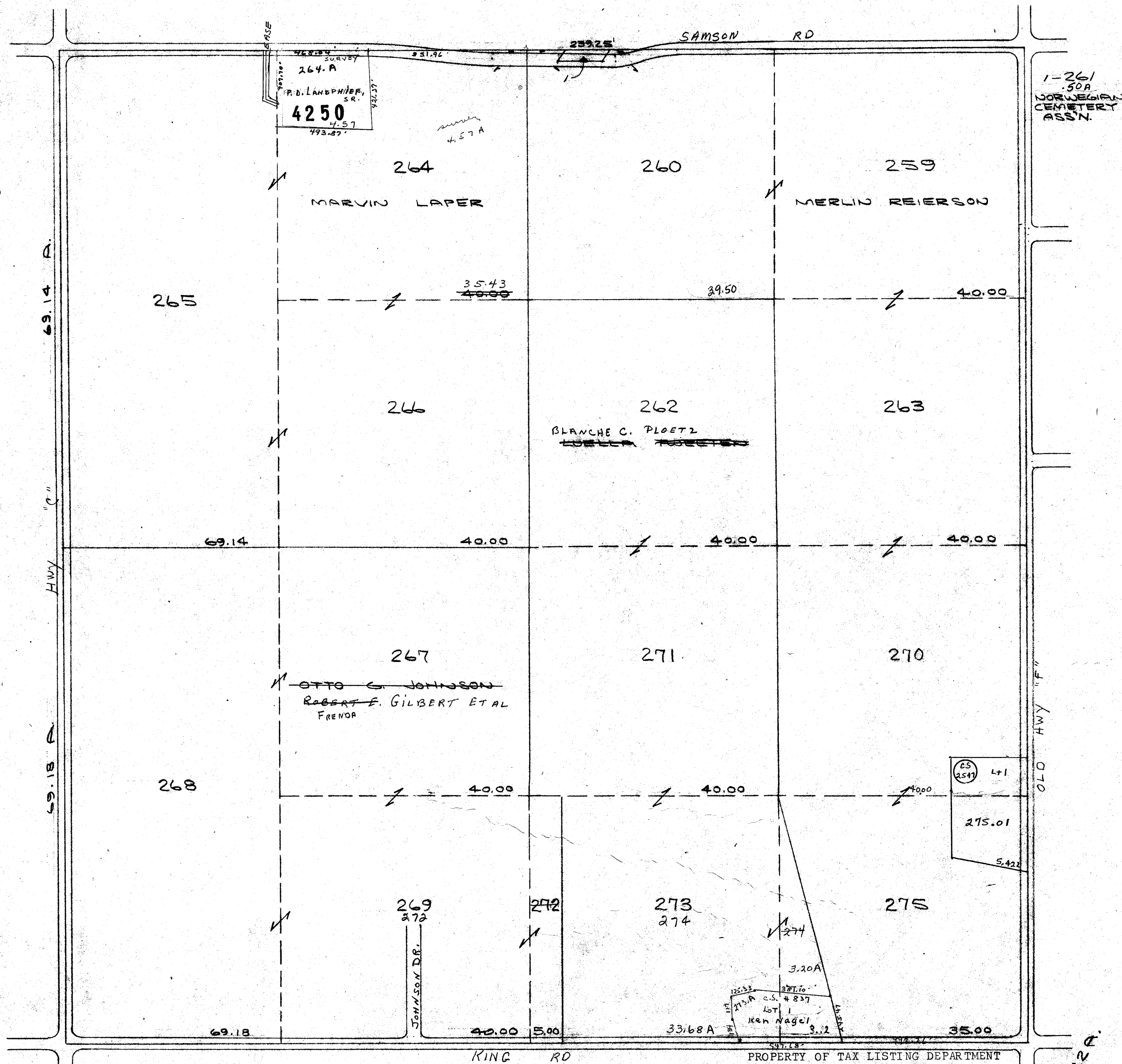

1-261  
.50A  
NORWEGIAN  
CEMETERY  
ASS'N.

U 10 "F" 8 MTH

1018.32



One Inch Equals Four Hundred Feet

MILES

0 1/16 1/8 1/4

FEET

0 400 800 1200 1600

NOTE: This map was prepared for assessment use in accordance with the Wis. St. Stat. Chap. 70.09. All information contained herein is advisory only. Map accuracy is limited to the quality of data obtained from other Public Records. This map is not intended to be a substitute for an actual field survey. Public Land Survey Base is derived from U.S.G.S Topographic maps unless otherwise noted. Other sources of the Land Base may be actual survey data. Base map data is from the April 1995 County Digital Orthophotos and/or U.S.G.S. 1:24,000 scale Topographic series. The user is responsible for the improper use of the data contained herein.

Created by The Columbia County Land Information Office -GIS Section. VMB. March 2001.

TAX PARCEL MAP

# TOWN of OTSEGO

TOWN 11 NORTH RANGE 11 EAST  
COLUMBIA COUNTY, WISCONSIN

4	5	6	7	8	9
10	11	12	13	14	15
16	17	18	19	20	21
22	23	24	25	26	27
28	29	30	31	32	33
34	35	36	37	38	39

Replaced  
2005

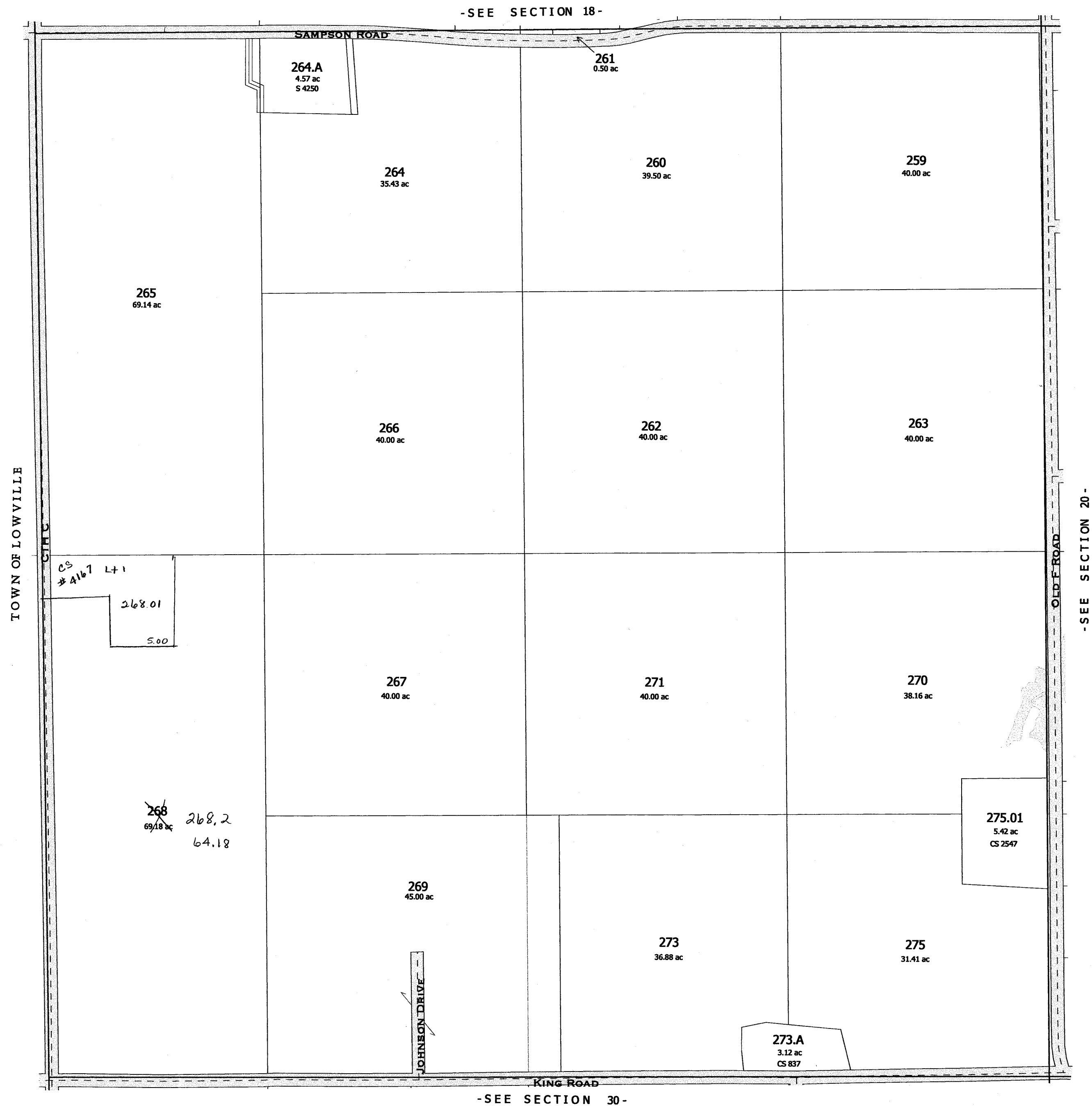



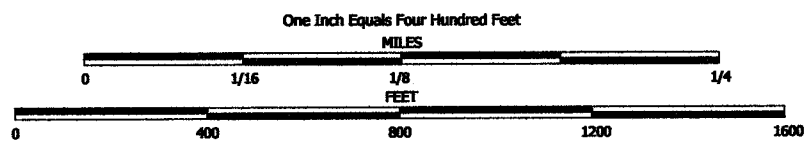

NOTE: This map was prepared for assessment use in accordance with the Wis. St. Stat. Chap. 70.09. All information contained herein is advisory only. Map accuracy is limited to the quality of data obtained from other Public Records. This map is not intended to be a substitute for an actual field survey. Public Land Survey Base is derived from U.S.G.S. Topographic maps unless otherwise noted. Other sources of the Land Base may be actual survey data. Base map data is from the April 1995 County Digital Orthophotos and/or U.S.G.S. 1:24,000 scale Topographic series. The user is responsible for the improper use of the data contained herein.

Created by The Columbia County Land Information Office -GIS Section. VMB.

Last Updated: February 2005

TAX PARCEL MAP

# TOWN of OTSEGO

TOWN 11 NORTH RANGE 11 EAST  
COLUMBIA COUNTY, WISCONSIN

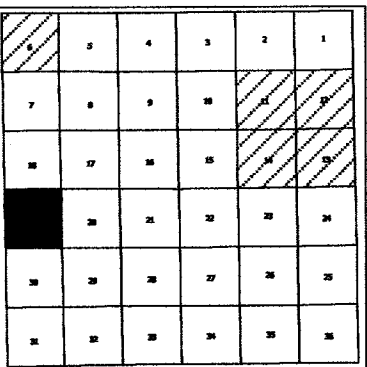
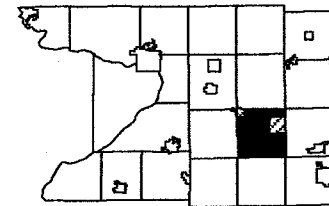

Replaced  
2007

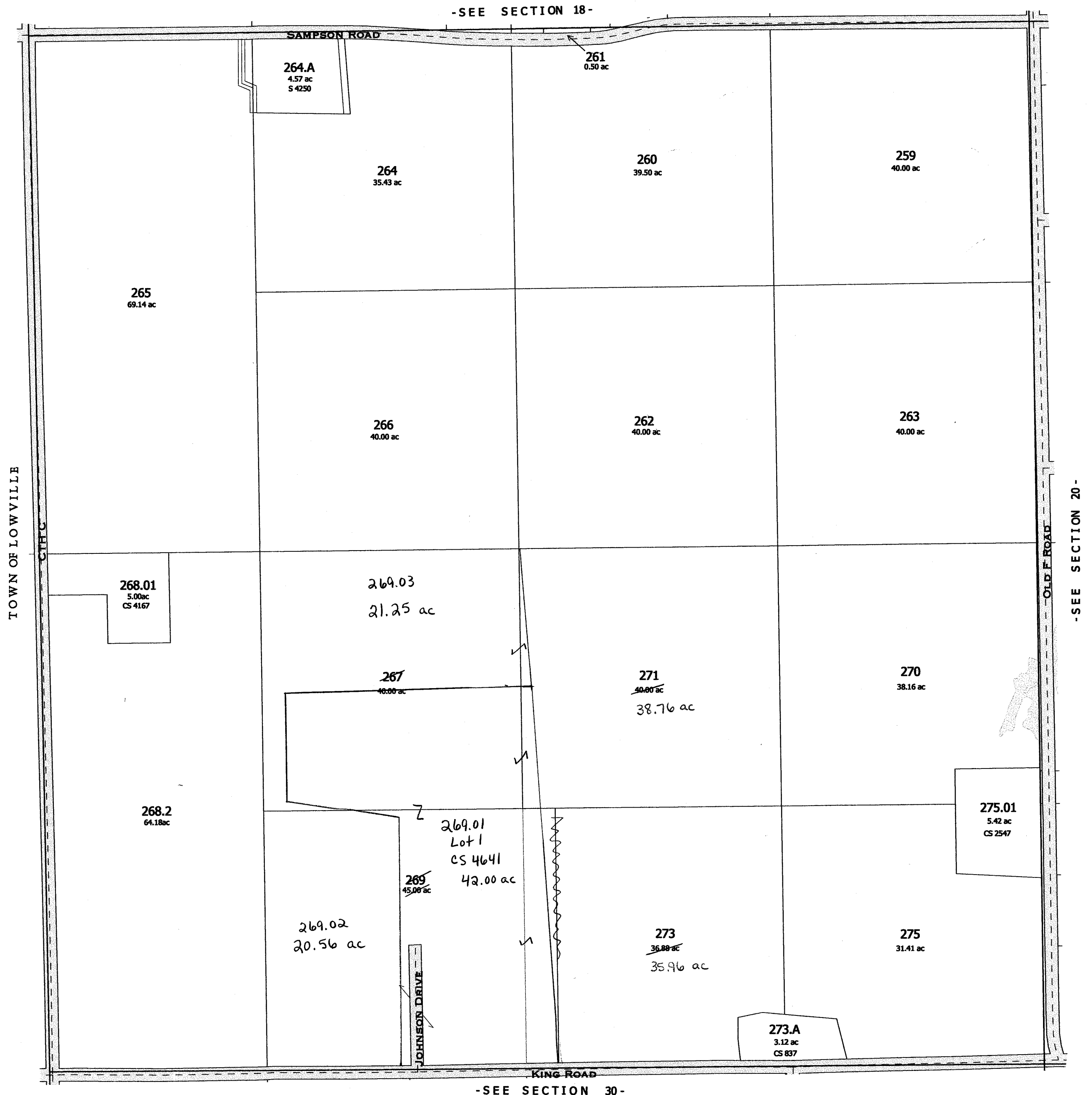

Replaced  
2007

-SECTION 19-

Replaced  
2001

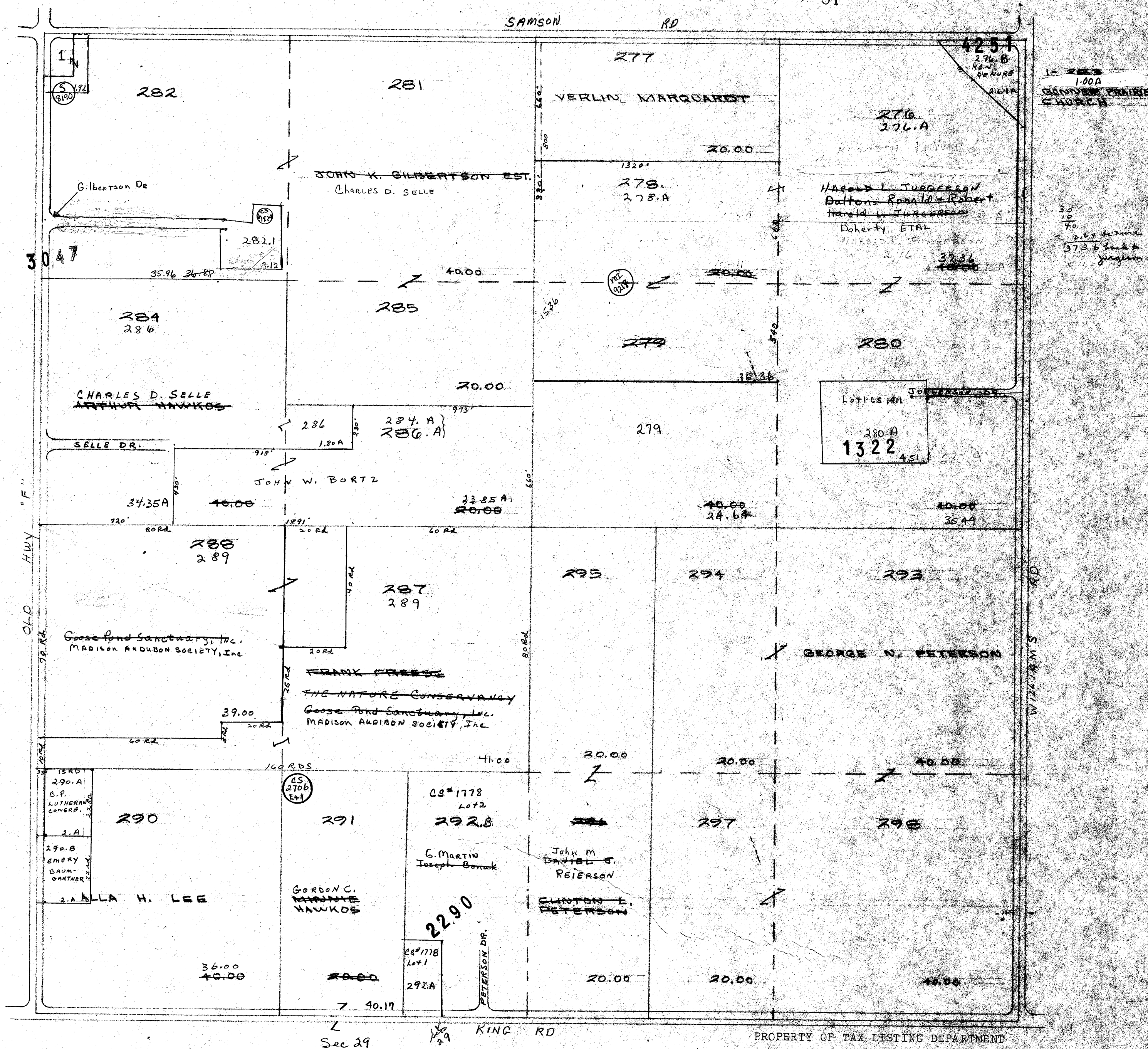

OTSEGO  
SEC. 21 T. 11 N. R. 11 E.

Replaced  
2001

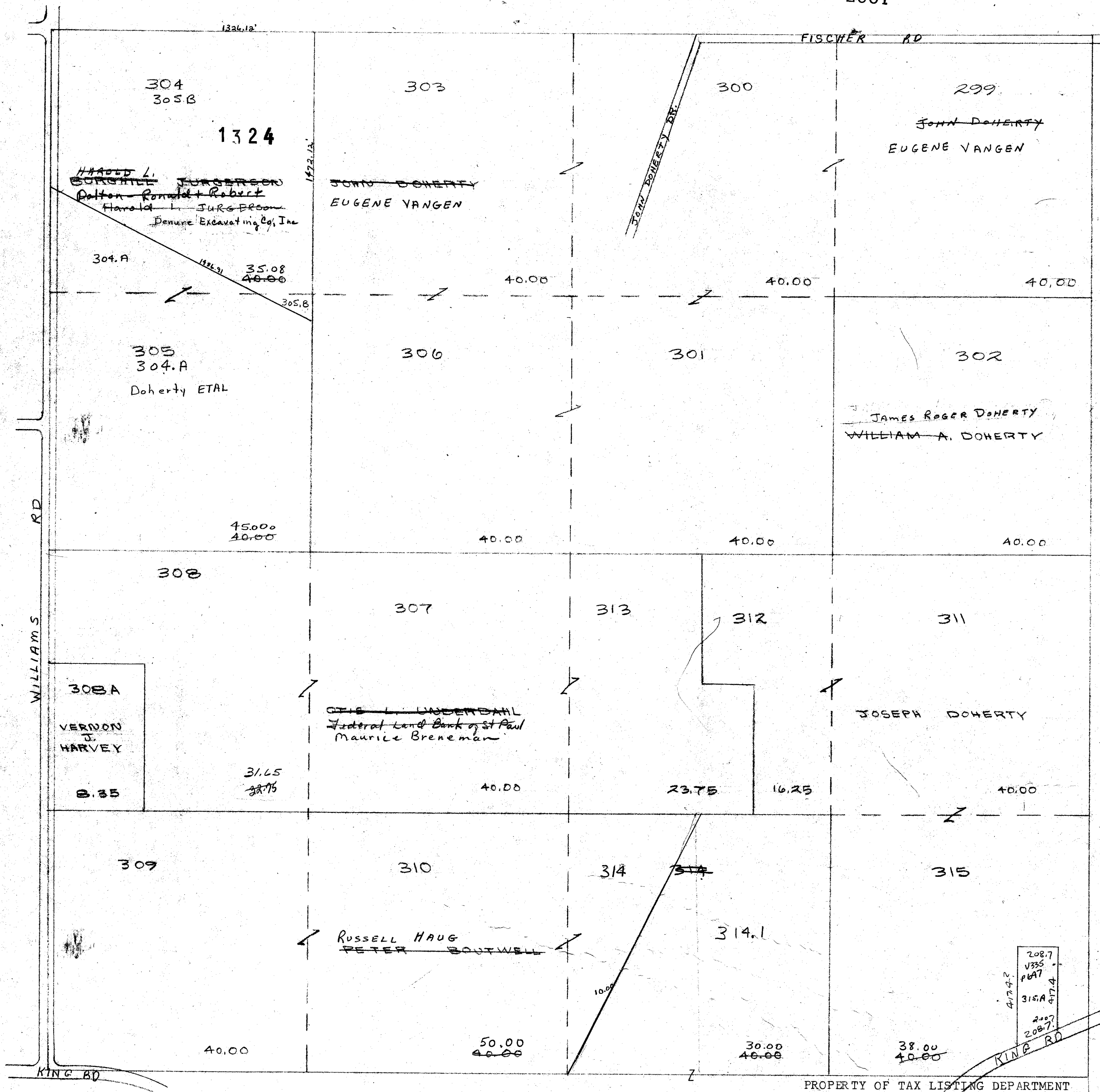

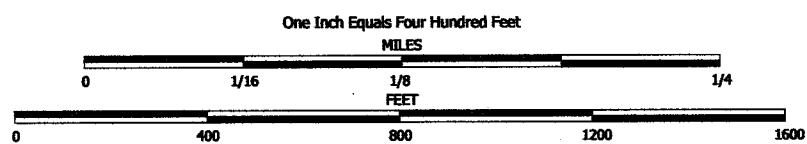

NOTE: This map was prepared for assessment use in accordance with the Wis. Stat. Chap. 70.09. All information contained herein is advisory only. Map accuracy is limited to the quality of data obtained from other Public Records. This map is not intended to be a substitute for an actual field survey. Public Land Survey Base is derived from U.S.G.S Topographic maps unless otherwise noted. Other sources of the Land Base may be actual survey data. Base map data is from the April 1995 County Digital Orthophotos and/or U.S.G.S. 1:24,000 scale Topographic series. The user is responsible for the improper use of the data contained herein.

Created by The Columbia County Land Information Office -GIS Section. VMB. March 2001.

TAX PARCEL MAP

# TOWN of OTSEGO

TOWN 11 NORTH RANGE 11 EAST  
COLUMBIA COUNTY, WISCONSIN

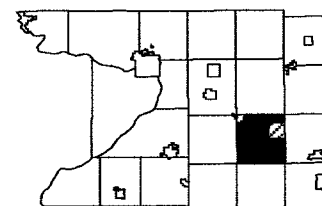

6	5	4	3	2	1
7	8	9	10	11	12
13	14	15	16	17	18
19	20	21	22	23	24
25	26	27	28	29	30
31	32	33	34	35	36

Replaced  
2007

-SEE SECTION 16-

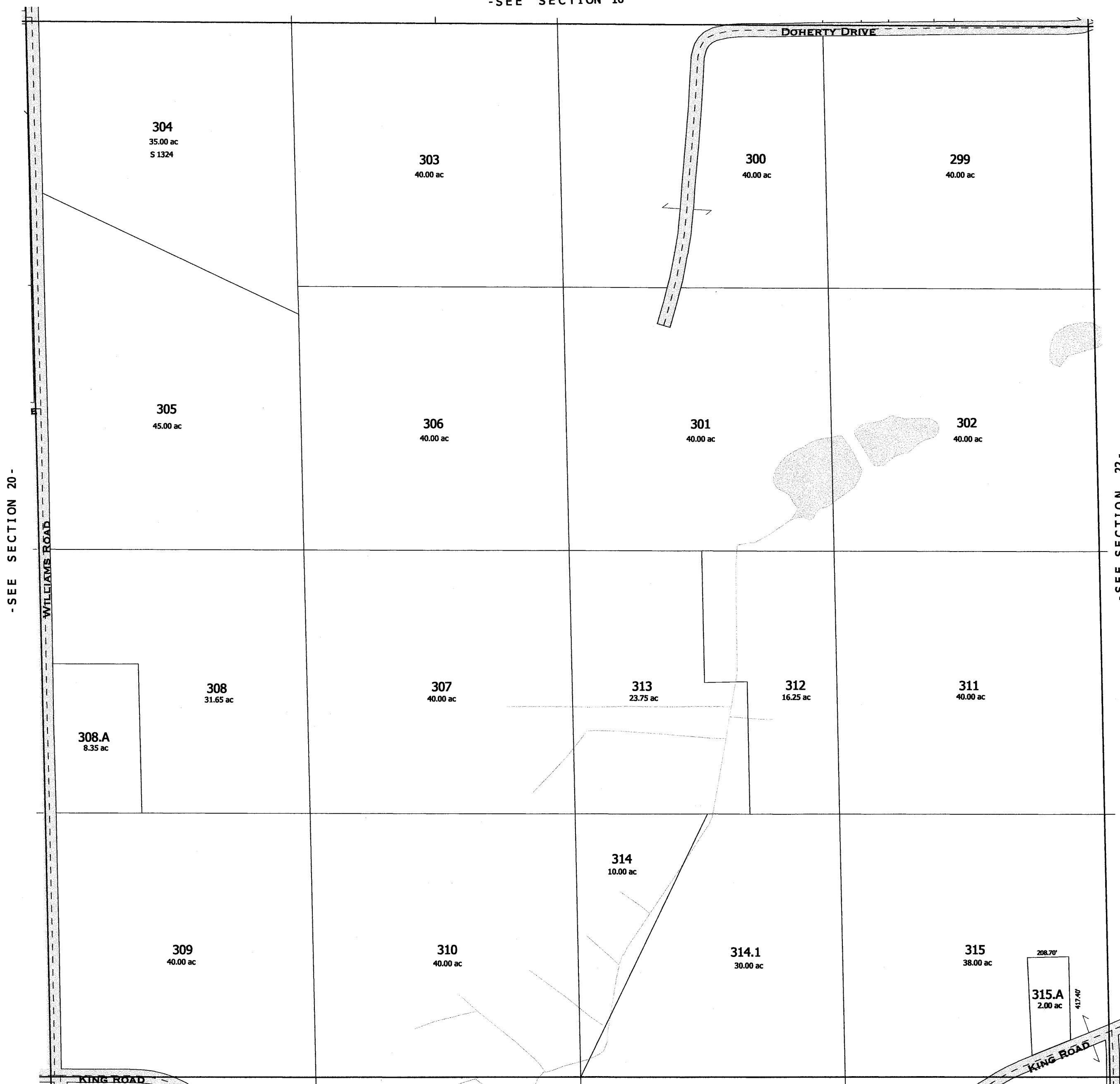

-SEE SECTION 20-

-SEE SECTION 22-

-SEE SECTION 28-

Replaced  
2007  
-SECTION 21-



OTSEGO  
SEC. 22 T.11N. R.11E. Replaced  
2001

See other  
Section 22

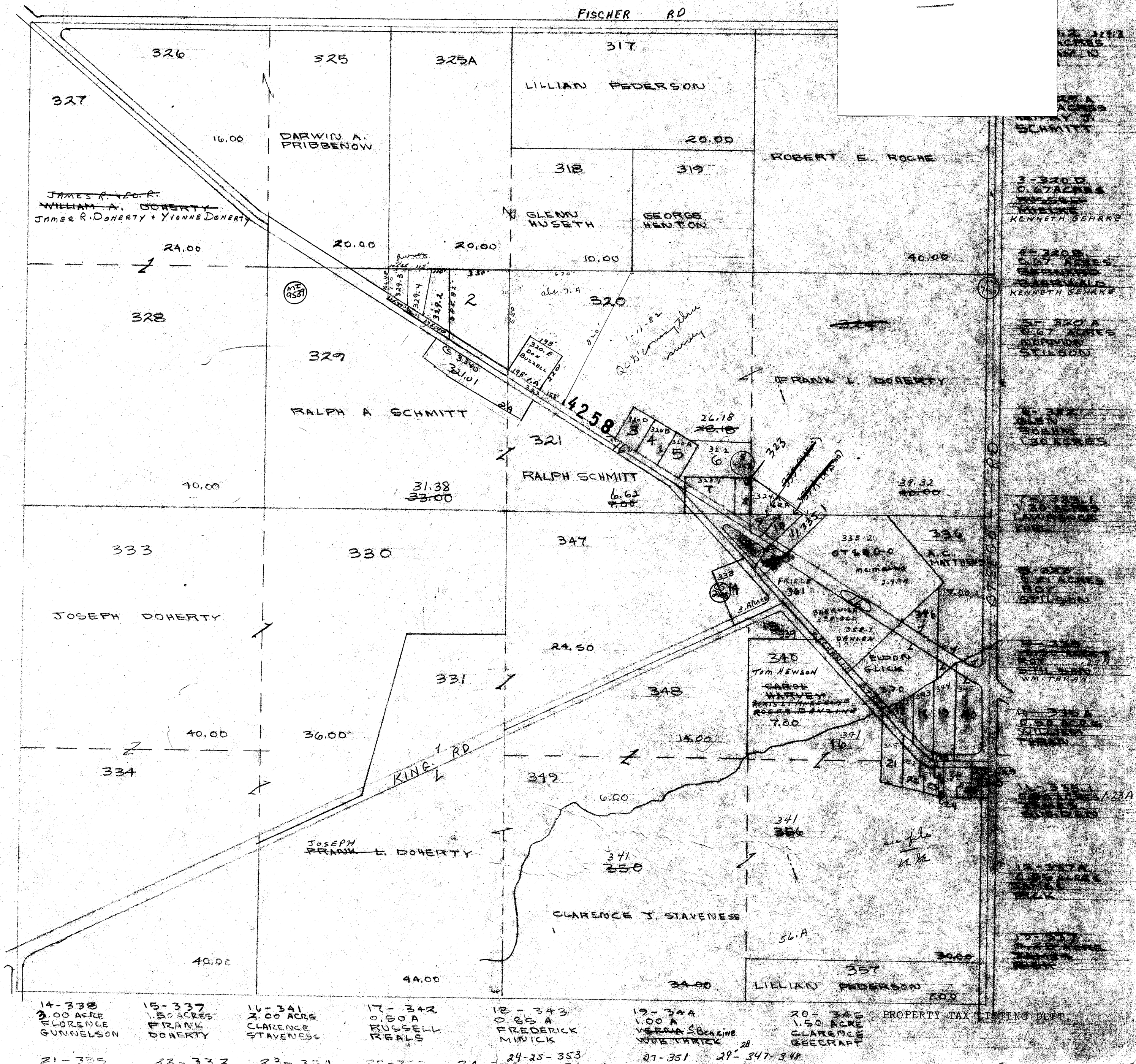



REVISED  
6-75

Replaced  
2001

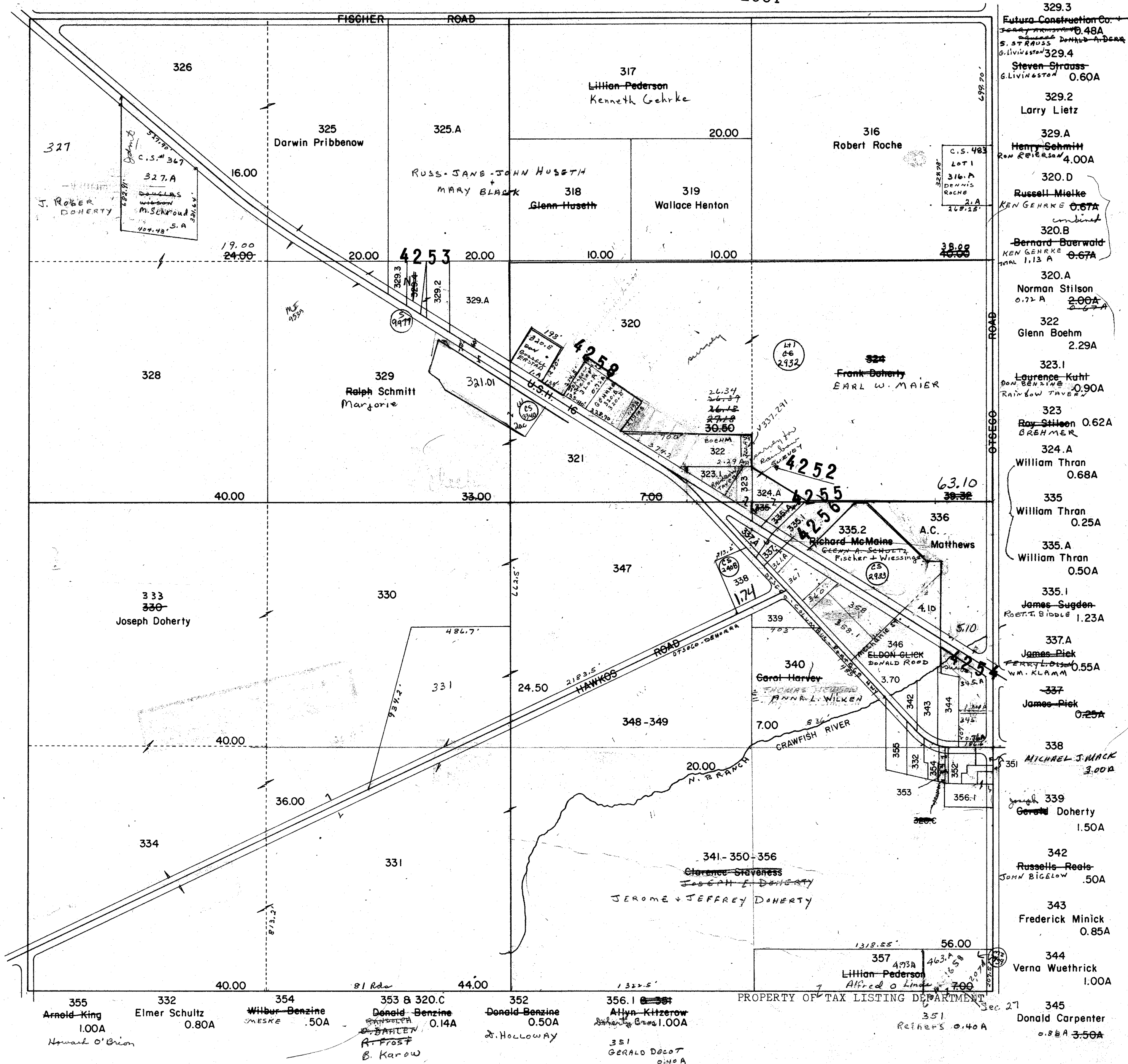

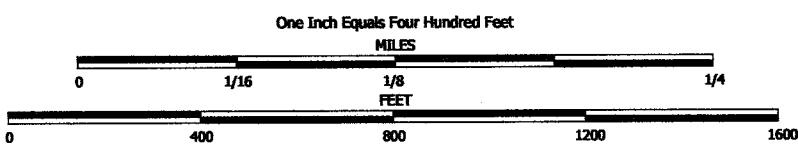

NOTE: This map was prepared for assessment use in accordance with the Wis. St. Stat. Chap. 70.09. All information contained herein is advisory only. Map accuracy is limited to the quality of data obtained from other public records. This map is not intended to be a substitute for an actual field survey. Public Land Survey Base is derived from U.S.G.S. Topographic maps unless otherwise noted. Other sources of the Land Base may be actual survey data. Base map data is from the April 1995 County Digital Orthophotos and/or U.S.G.S. 1:24,000 scale Topographic series. The user is responsible for the improper use of the data contained herein.

Created by The Columbia County Land Information Office -GIS Section. VMB, March 2001.

TAX PARCEL MAP

# TOWN of OTSEGO

TOWN 11 NORTH RANGE 11 EAST  
COLUMBIA COUNTY, WISCONSIN

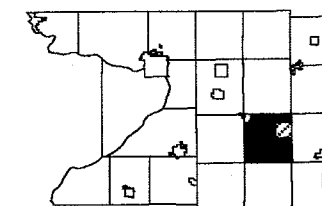

5	4	3	2	1
7	8	9	10	11
18	17	16	15	14
19	20	21	22	23
30	29	28	27	26
31	32	33	34	35

Replaced

2003

-SEE SECTION 15-

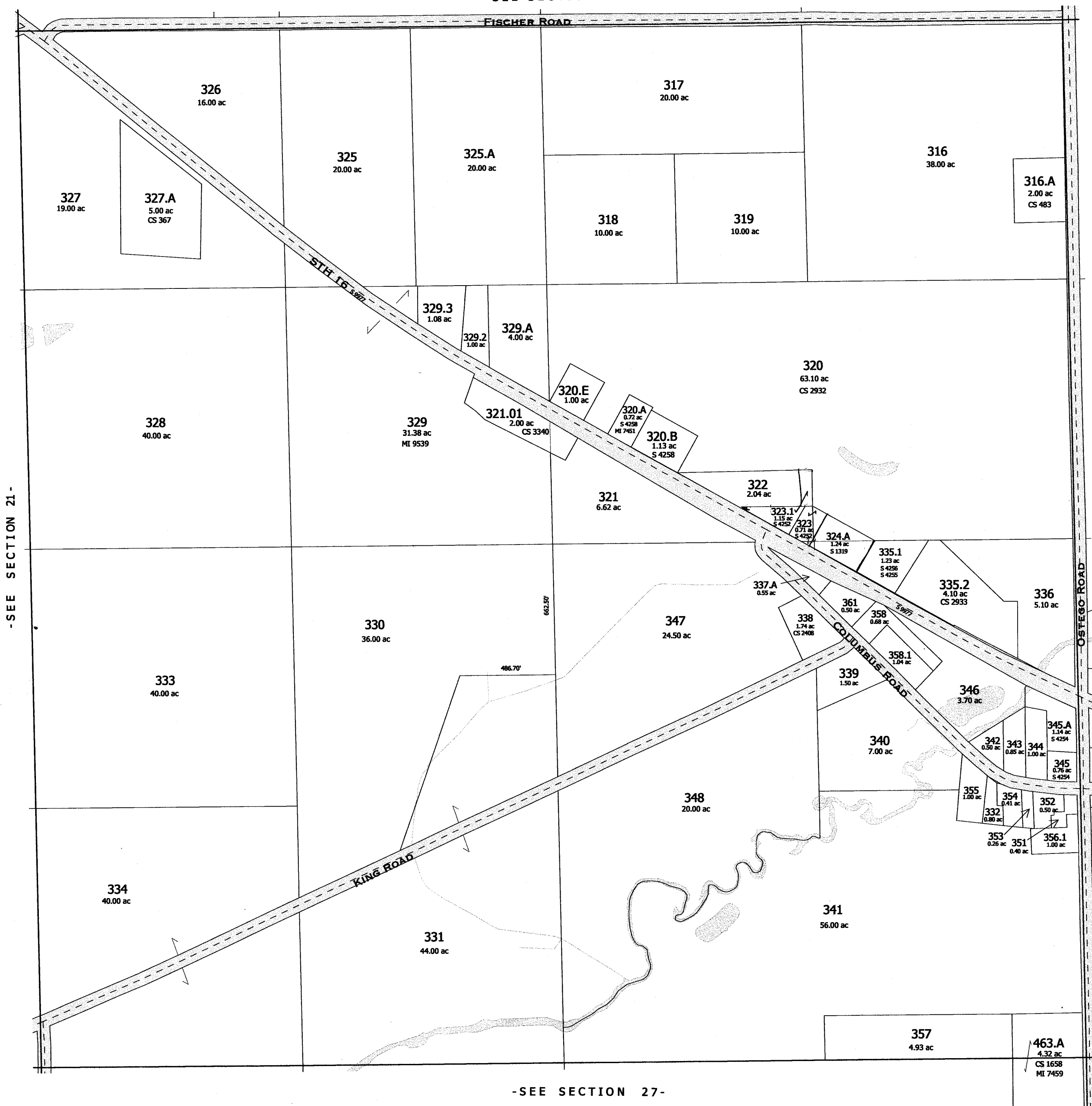

Replaced 2003  
-SECTION 22-

One Inch Equals Four Hundred Feet

MILES

0 1/16 1/8 1/4

0 400 800 1200 1600

FEET

NOTE: This map was prepared for assessment use in accordance with the Wis. Stat. Chap. 70.09. All information contained herein is advisory only. Map accuracy is limited to the quality of data obtained from other Public Records. This map is not intended to be a substitute for an actual field survey. Public Land Survey Base is derived from U.S.G.S. Topographic maps unless otherwise noted. Other sources of the Land Base may be actual survey data. Base map data is from the April 1995 County Digital Orthophotos and/or U.S.G.S. 1:24,000 scale Topographic series. The user is responsible for the improper use of the data contained herein.

Created by The Columbia County Land Information Office -GIS Section. VMB.

Last Updated: February 2003

TAX PARCEL MAP

# TOWN of OTSEGO

TOWN 11 NORTH RANGE 11 EAST  
COLUMBIA COUNTY, WISCONSIN

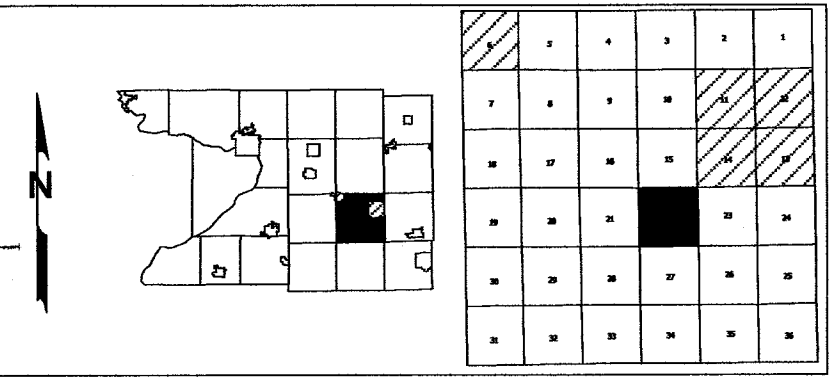

Replaced  
2005

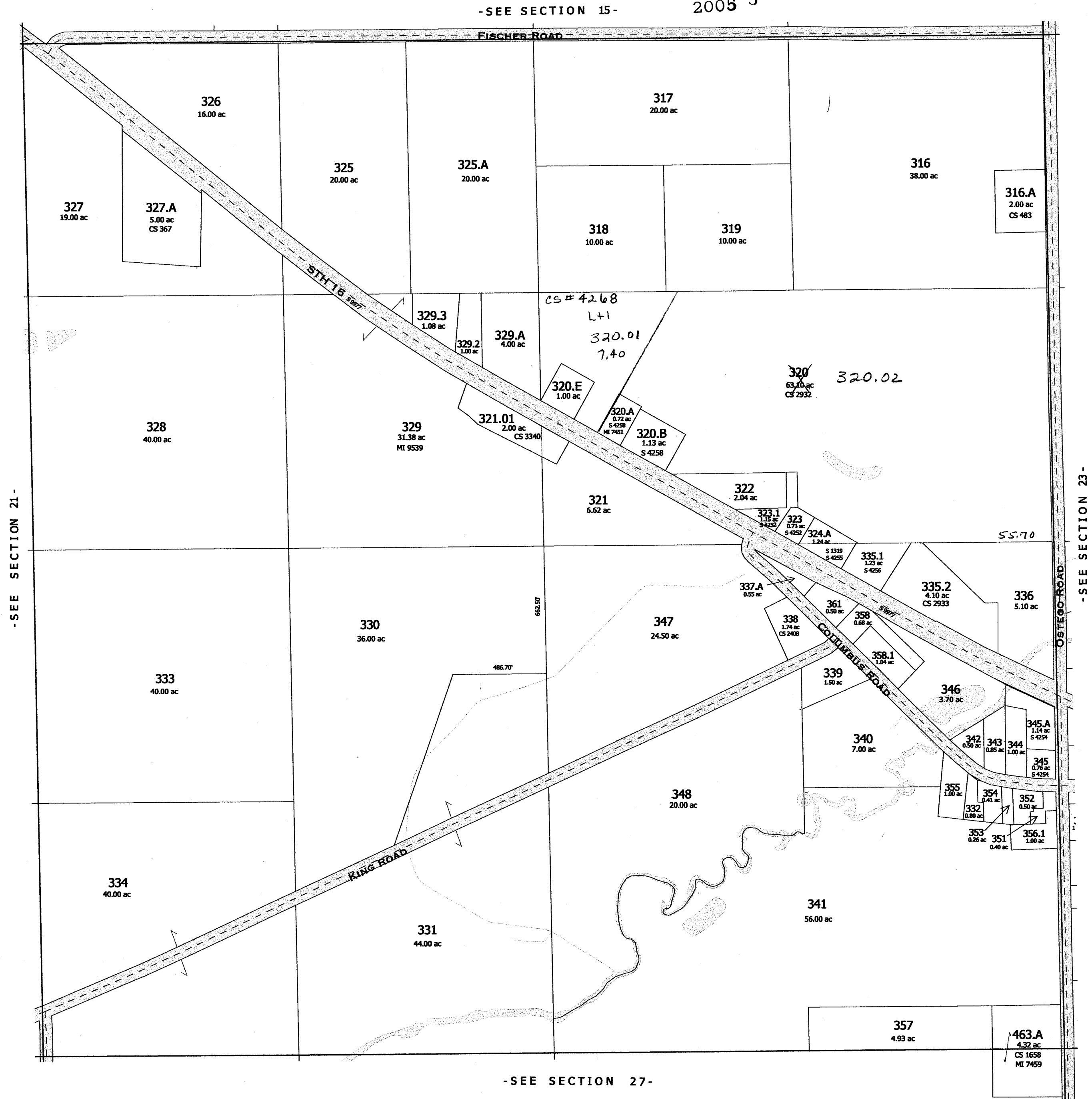

One Inch Equals Four Hundred Feet

MILES

0 1/16 1/8 1/4

0 400 800 1200 1600

FEET

NOTE: This map was prepared for assessment use in accordance with the Wis. Stat. Chap. 70.09. All information contained herein is advisory only. Map accuracy is limited to the quality of data obtained from other Public Records. This map is not intended to be a substitute for an actual field survey. Public Land Survey Base is derived from U.S.G.S Topographic maps unless otherwise noted. Other sources of the Land Base may be actual survey data. Base map data is from the April 1995 County Digital Orthophotos and/or U.S.G.S. 1:24,000 scale Topographic series. The user is responsible for the improper use of the data contained herein.

Created by The Columbia County Land Information Office -GIS Section. VMB.

Last Updated: February 2005

TAX PARCEL MAP

# TOWN of OTSEGO

TOWN 11 NORTH RANGE 11 EAST  
COLUMBIA COUNTY, WISCONSIN

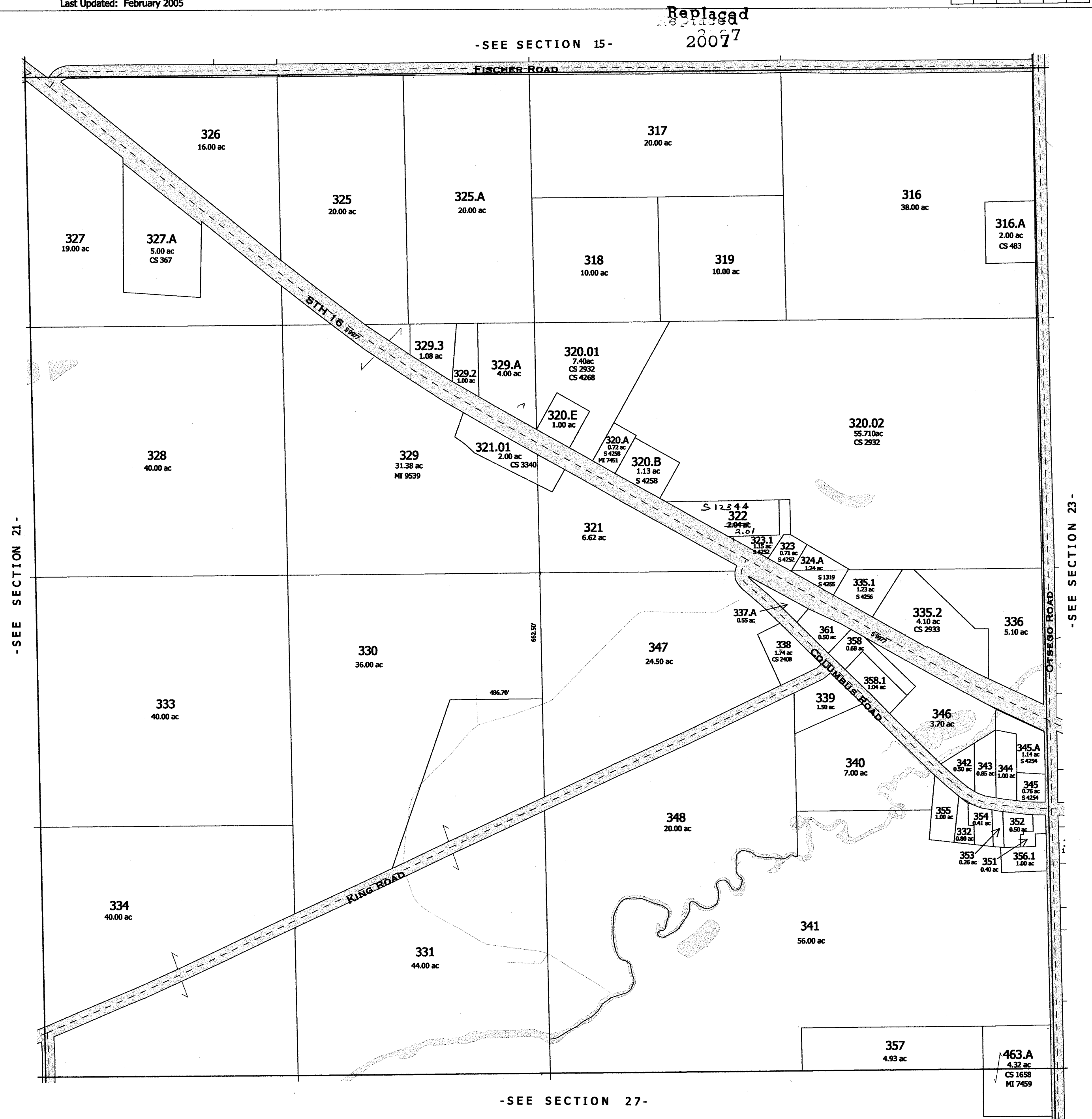

Replaced  
2001

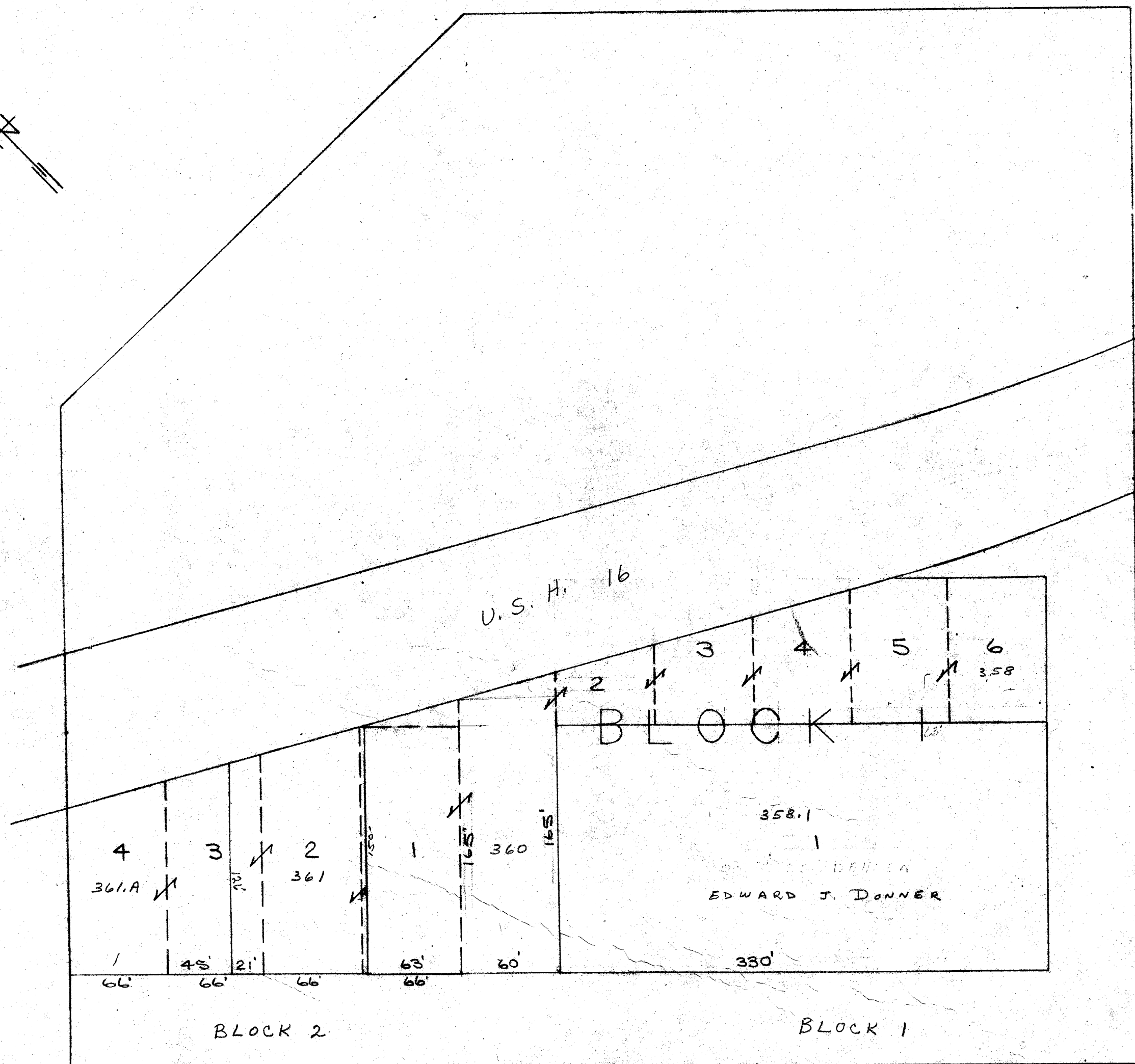

PROPERTY OF TAX LISTING DEPARTMENT



SEC.23 T.II N. R.II E.

[illegible]

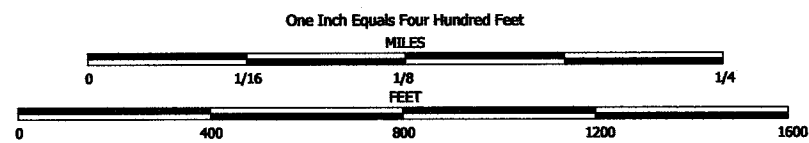

NOTE: This map was prepared for assessment use in accordance with the Wis. Stat. Chap. 70.09. All information contained herein is advisory only. Map accuracy is limited to the quality of data obtained from other Public Records. This map is not intended to be a substitute for an actual field survey. Public Land Survey Base is derived from U.S.G.S. Topographic maps unless otherwise noted. Other sources of the Land Base may be actual survey data. Base map data is from the April 1995 County Digital Orthophotos and/or U.S.G.S. 1:24,000 scale Topographic series. The user is responsible for the proper use of the data contained herein.

Created by The Columbia County Land Information Office -GIS Section. VMB. March 2001.

TAX PARCEL MAP

# TOWN of OTSEGO

TOWN 11 NORTH RANGE 11 EAST  
COLUMBIA COUNTY, WISCONSIN

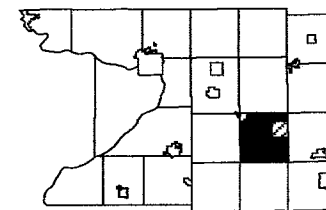

6	5	4	3	2	1
7	8	9	10	11	12
13	14	15	16	17	18
19	20	21	22	23	24
25	26	27	28	29	30
31	32	33	34	35	36

Replaced  
2004

-SEE SECTION 14-

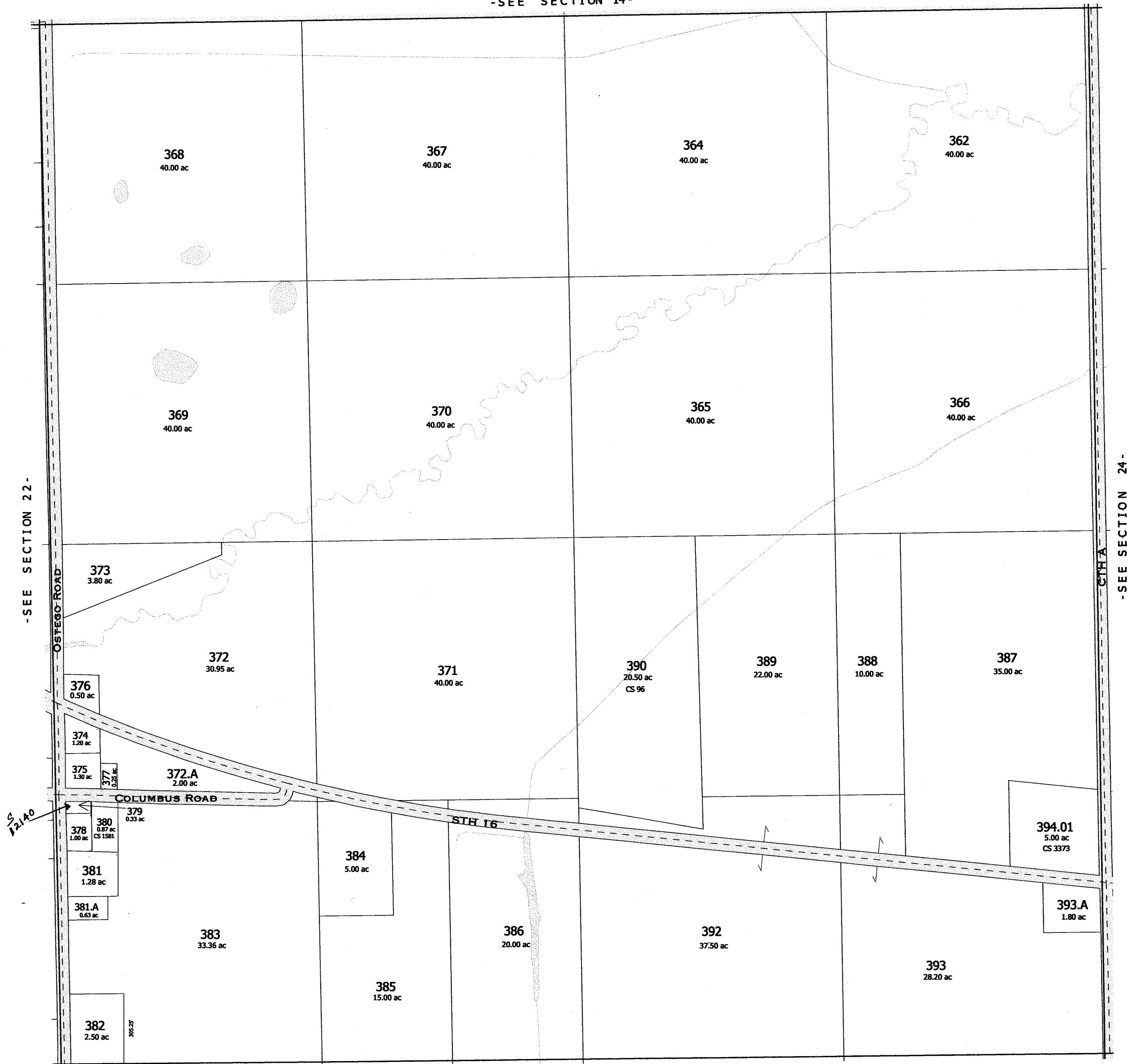

-SEE SECTION 26-

replaced 2004  
-SECTION 23-

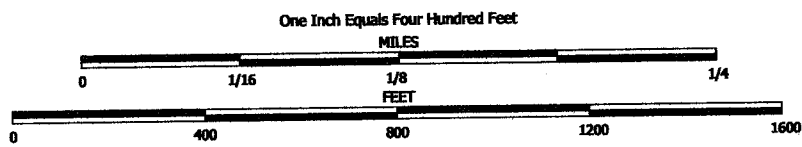

NOTE: This map was prepared for assessment use in accordance with the Wis. St. Stat. Chap. 70.09. All information contained herein is advisory only. Map accuracy is limited to the quality of data obtained from other Public Records. This map is not intended to be a substitute for an actual field survey. Public Land Survey Base is derived from U.S.G.S. Topographic maps unless otherwise noted. Other sources of the Land Base may be actual survey data. Base map data is from the April 1995 County Digital Orthophotos and/or U.S.G.S. 1:24,000 scale Topographic series. The user is responsible for the improper use of the data contained herein.

Created by The Columbia County Land Information Office -GIS Section. VNB.

Last Updated: March 2004

TAX PARCEL MAP

# TOWN of OTSEGO

TOWN 11 NORTH RANGE 11 EAST  
COLUMBIA COUNTY, WISCONSIN

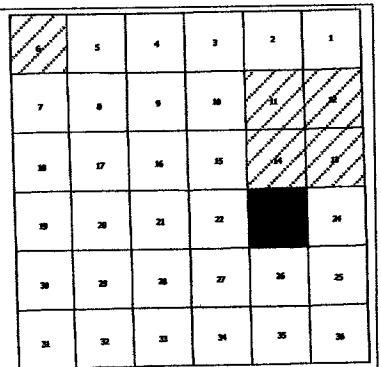
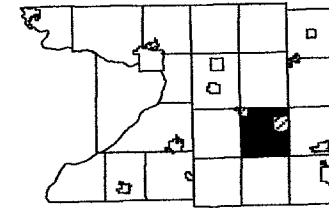

Replaced  
2007

-SEE SECTION 14-

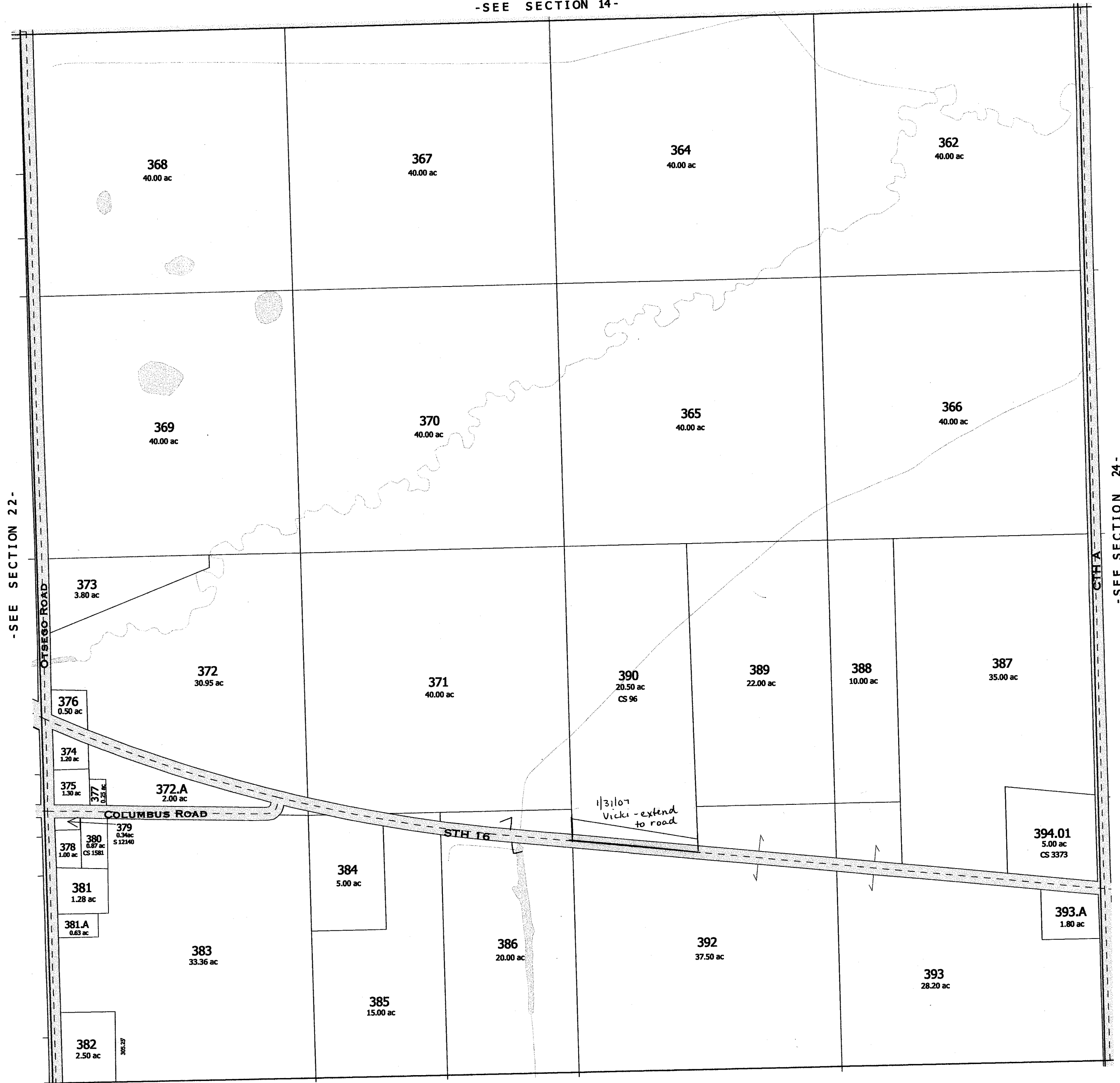

-SEE SECTION 26-

Replaced  
2007

-SECTION 23



OTSEGO  
SEC. 24 T. 11 N. R. 11 E.

Replaced  
2001

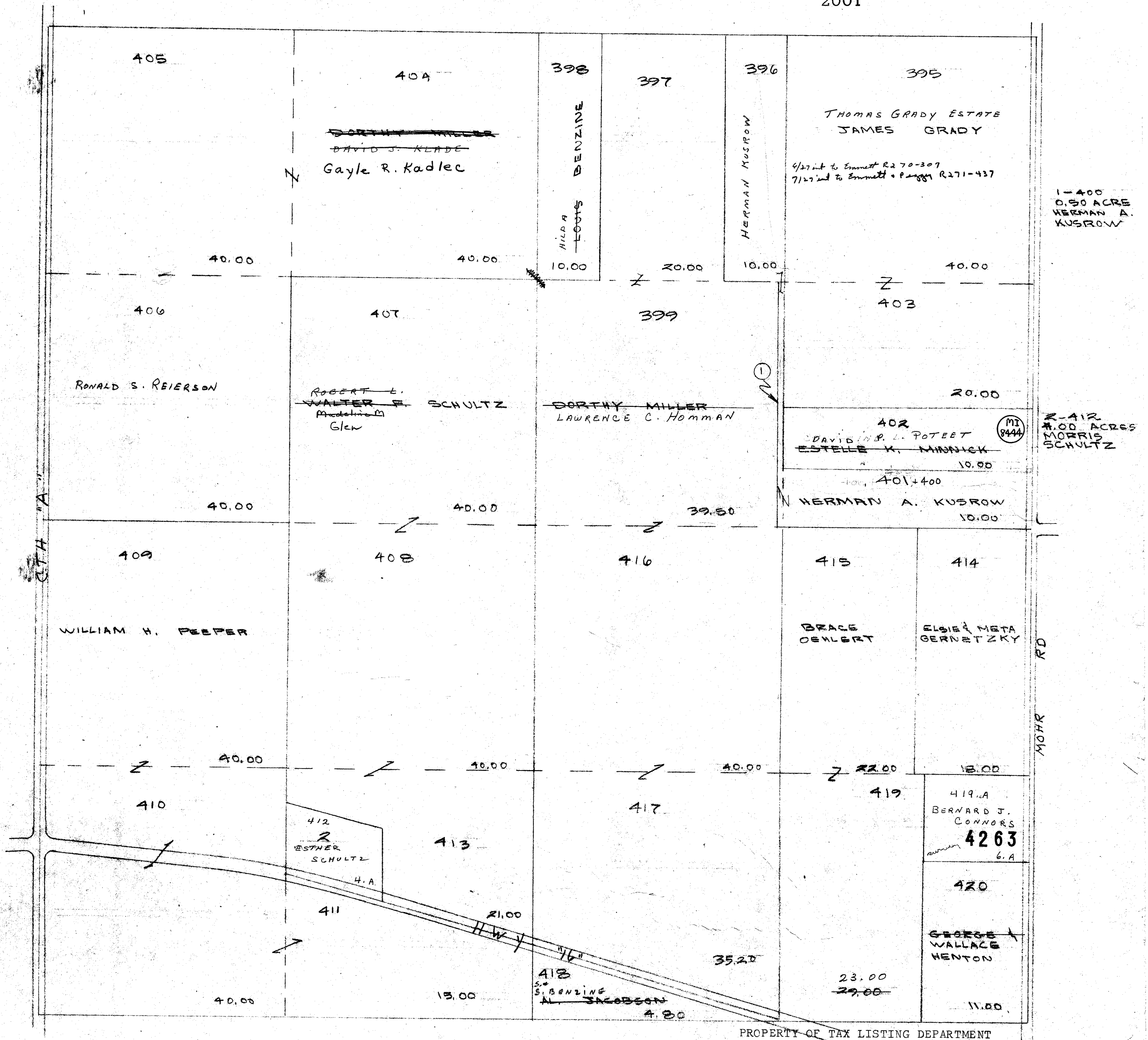

One Inch Equals Four Hundred Feet  
MILES  
0 1/16 1/8 1/4  
FEET  
0 400 800 1200 1600

NOTE: This map was prepared for assessment use in accordance with the Wis. St. Stat. Chap. 70.09. All information contained herein is advisory only. Map accuracy is limited to the quality of data obtained from other Public Records. This map is not intended to be a substitute for an actual field survey. Public Land Survey Base is derived from U.S.G.S Topographic maps unless otherwise noted. Other sources of the Land Base may be actual survey data. Base map data is from the April 1995 County Digital Orthophotos and/or U.S.G.S. 1:24,000 scale Topographic series. The user is responsible for the improper use of the data contained herein.

Created by The Columbia County Land Information Office -GIS Section. VMB, March 2001.

TAX PARCEL MAP  
**TOWN of OTSEGO**  
TOWN 11 NORTH RANGE 11 EAST  
COLUMBIA COUNTY, WISCONSIN

6	5	4	3	2	1
7	8	9	10	11	12
13	14	15	16	17	18
19	20	21	22	23	24
25	26	27	28	29	30
31	32	33	34	35	36

Replaced  
Replaced  
2006

-SEE SECTION 13-

Map showing tax parcels in Section 23 and Section 25. The map is bounded by CTH A on the west and MOHR ROAD on the east. A diagonal road, STH 16, runs from the bottom left towards the bottom right. The parcels are numbered and labeled with their acreage:

Parcel Number	Acreage
405	40.00 ac
404	40.00 ac
398	10.00 ac
397	20.00 ac
396	10.00 ac
395	40.00 ac
406	40.00 ac
407	40.00 ac
399	39.50 ac
403	20.00 ac
402.02	7.01
402	10.00 ac
MI 8444	
CS # 4348	
402.01	3.00
400	10.50 ac
409	40.00 ac
408	40.00 ac
416	40.00 ac
415	22.00 ac
414	18.00 ac
412	4.00 ac
413	21.00 ac
417	35.20 ac
419	23.00 ac
419.A	6.00 ac
S 4263	
410	40.00 ac
411	15.00 ac
418	4.80 ac
420	11.00 ac

-SEE SECTION 25-

TOWN of FOUNTAIN PRAIRI

Replaced  
2006

-SECTION 24-



Replaced  
Replaced  
2001

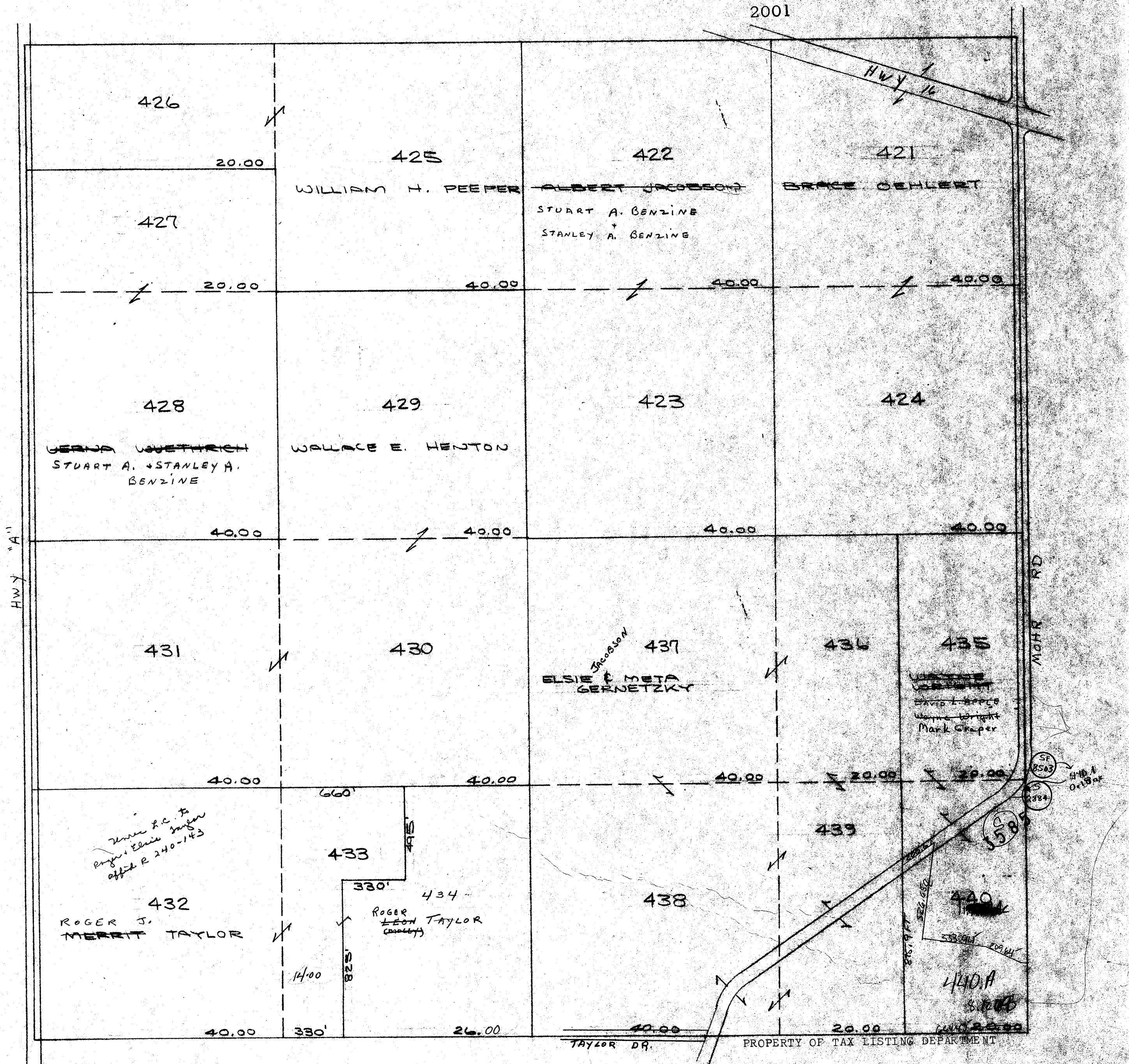



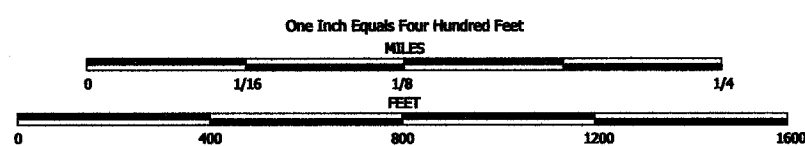

NOTE: This map was prepared for assessment use in accordance with the Wis. St. Stat. Chap. 70.09. All information contained herein is advisory only. Map accuracy is limited to the quality of data obtained from other Public Records. This map is not intended to be a substitute for an actual field survey. Public Land Survey Base is derived from U.S.G.S Topographic maps unless otherwise noted. Other sources of the Land Base may be actual survey data. Base map data is from the April 1995 County Digital Orthophotos and/or U.S.G.S 1:24,000 scale Topographic series. The user is responsible for the improper use of the data contained herein.

Created by The Columbia County Land Information Office -GIS Section. VMB





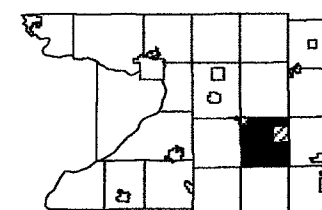

**Last Updated: February 2005**

## TAX PARCEL MAP

## TOWN of OTSEGO

TOWN 11 NORTH      RANGE 11 EAST  
COLUMBIA COUNTY, WISCONSIN



	3	4	5	6	7	8
7	8	9	10			
10	17	16	15			
18	20	21	22	23	24	
26	28	29	27	25		
30	32	33	34	35	36	

~~Replaced~~  
2007

- SEE SECTION 24 -



Replaced  
2007

- SECTION 25 -

OTSEGO  
SEC. 26 T. 11 N. R. 11 E

Replaced  
2001

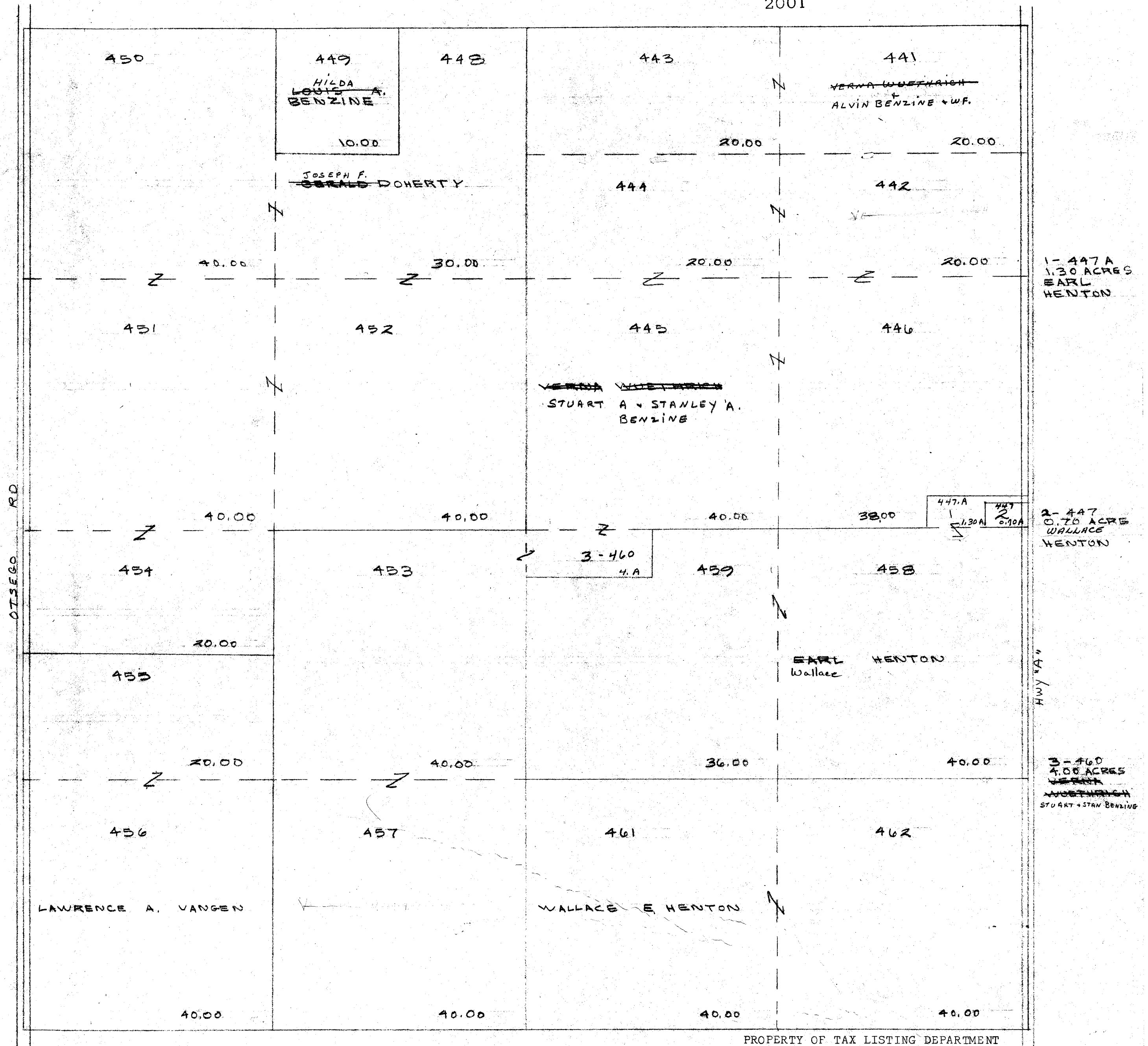



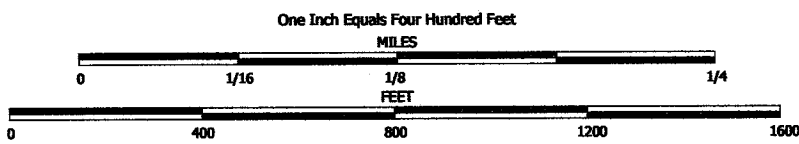

NOTE: This map was prepared for assessment use in accordance with the Wis. St. Stat. Chap. 70.09. All information contained herein is advisory only. Map accuracy is limited to the quality of data obtained from other Public Records. This map is not intended to be a substitute for an actual field survey. Public Land Survey Base is derived from U.S.G.S Topographic maps unless otherwise noted. Other sources of the Land Base may be actual survey data. Base map data is from the April 1995 County Digital Orthophotos and/or U.S.G.S. 1:24,000 scale Topographic series. The user is responsible for the improper use of the data contained herein.

Created by The Columbia County Land Information Office -GIS Section. VMB. March 2001.

TAX PARCEL MAP

# TOWN of OTSEGO

TOWN 11 NORTH RANGE 11 EAST  
COLUMBIA COUNTY, WISCONSIN

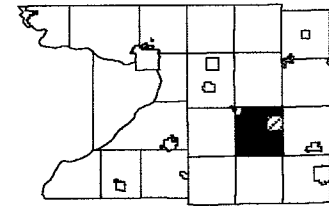

5	4	3	2	1
7	8	9	10	11
18	17	16	15	14
19	20	21	22	23
30	29	28	27	26
31	32	33	34	35

Replaced  
Replaced  
2005

-SEE SECTION 23-



-SEE SECTION 35-

-SECTION 26- 2005



One Inch Equals Four Hundred Feet

MILES

0 1/16 1/8 1/4

FEET

0 400 800 1200 1600

NOTE: This map was prepared for assessment use in accordance with the Wis. St. Stat. Chap. 70.09. All information contained herein is advisory only. Map accuracy is limited to the quality of data obtained from other Public Records. This map is not intended to be a substitute for an actual field survey. Public Land Survey Base is derived from U.S.G.S. Topographic maps unless otherwise noted. Other sources of the Land Base may be actual survey data. Base map data is from the April 1995 County Digital Orthophotos and/or U.S.G.S. 1:24,000 scale Topographic series. The user is responsible for the improper use of the data contained herein.

Created by The Columbia County Land Information Office -GIS Section. VMB.

Last Updated: February 2005

TAX PARCEL MAP

# TOWN of OTSEGO

TOWN 11 NORTH RANGE 11 EAST  
COLUMBIA COUNTY, WISCONSIN

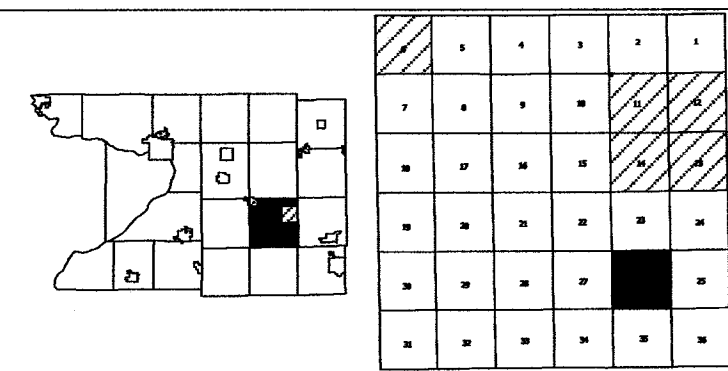

Replaced  
2006

-SEE SECTION 23-

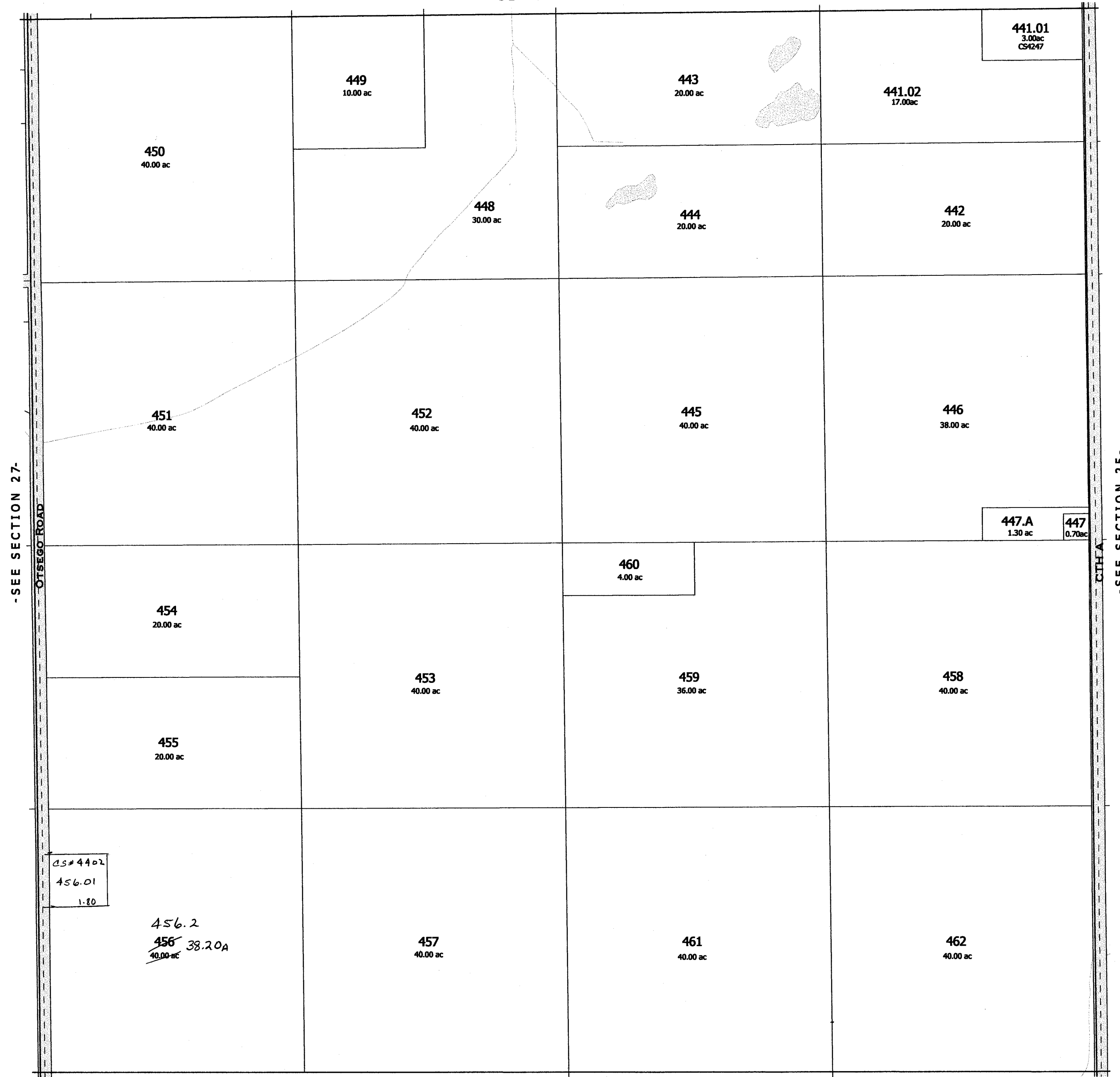

-SEE SECTION 35-

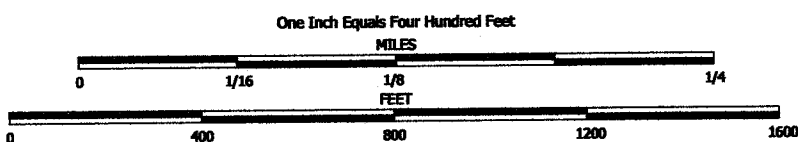

NOTE: This map was prepared for assessment use in accordance with the Wis. St. Stat. Chap. 70.09. All information contained herein is advisory only. Map accuracy is limited to the quality of data obtained from other Public Records. This map is not intended to be a substitute for an actual field survey. Public Land Survey Base is derived from U.S.G.S. Topographic maps unless otherwise noted. Other sources of the Land Base may be actual survey data. Base map data is from the April 1995 County Digital Orthophotos and/or U.S.G.S. 1:24,000 scale Topographic series. The user is responsible for the improper use of the data contained herein.

Created by The Columbia County Land Information Office -GIS Section. VMB.

Last Updated: February 2005

TAX PARCEL MAP

# TOWN of OTSEGO

TOWN 11 NORTH RANGE 11 EAST  
COLUMBIA COUNTY, WISCONSIN

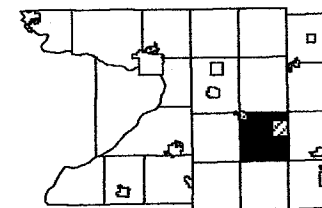

Replaced  
2007

-SEE SECTION 23-

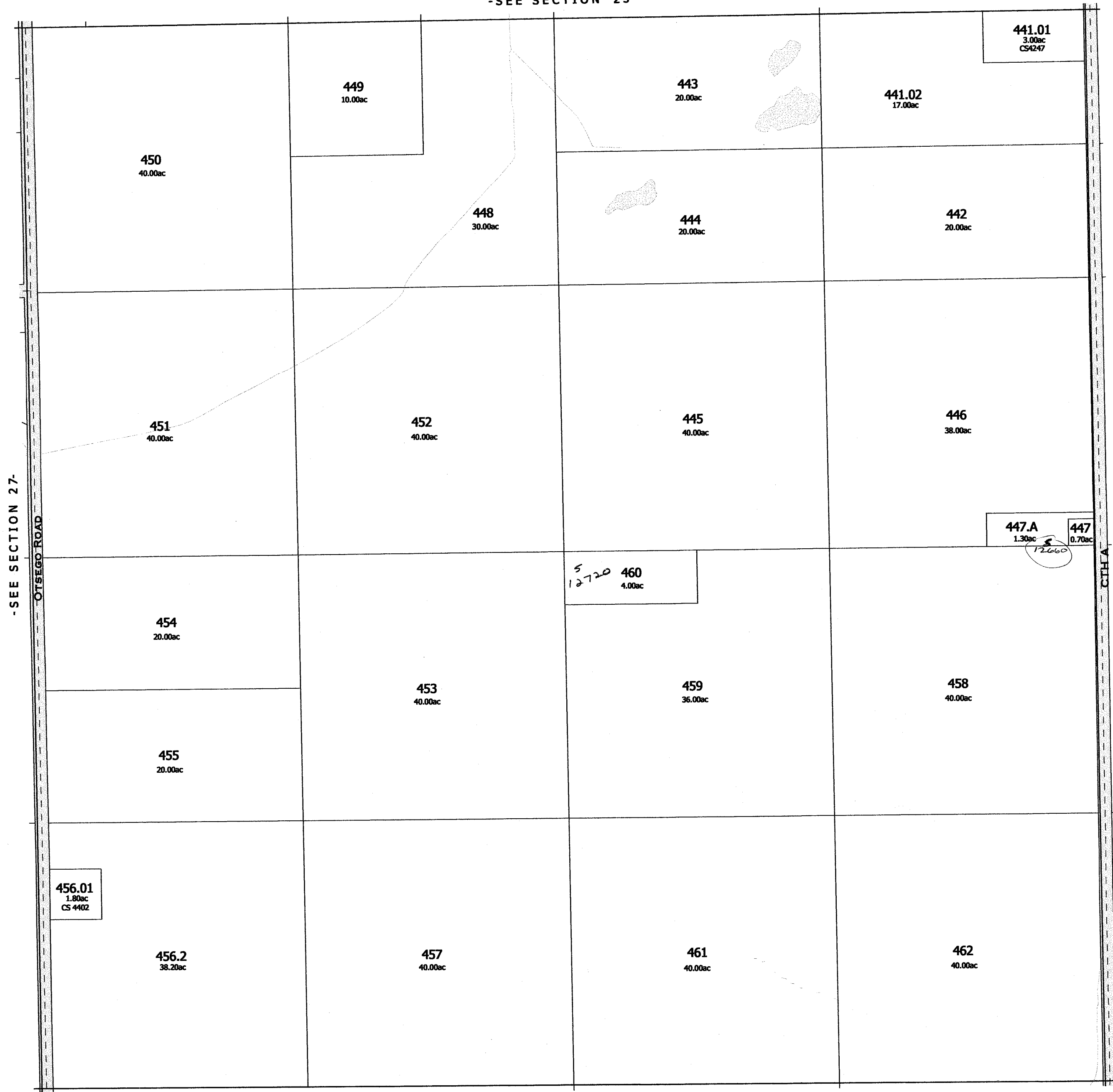

-SEE SECTION 35-

Replaced  
2007

-SECTION 26-

PROPERTY OF TAX LISTING DEPARTMENT

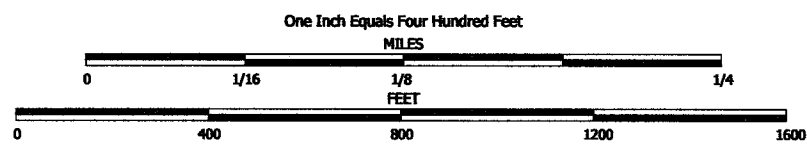

NOTE: This map was prepared for assessment use in accordance with the Wis. Stat. Chap. 70.09. All information contained herein is advisory only. Map accuracy is limited to the quality of data obtained from other Public Records. This map is not intended to be a substitute for an actual field survey. Public Land Survey Base is derived from U.S.G.S. Topographic maps unless otherwise noted. Other sources of the Land Base may be actual survey data. Base map data is from the April 1995 County Digital Orthophotos and/or U.S.G.S. 1:24,000 scale Topographic series. The user is responsible for the improper use of the data contained herein.

Created by The Columbia County Land Information Office -GIS Section. VMB. March 2001.

TAX PARCEL MAP

# TOWN of OTSEGO

TOWN 11 NORTH RANGE 11 EAST  
COLUMBIA COUNTY, WISCONSIN

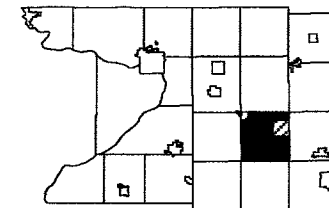

5	4	3	2	1
7	8	9	10	11
18	17	16	15	14
19	20	21	22	23
30	29	28	26	25
31	32	33	34	35

Replaced  
2004

-SEE SECTION 22-



-SEE SECTION 34-

replaced 2004  
-SECTION 27-

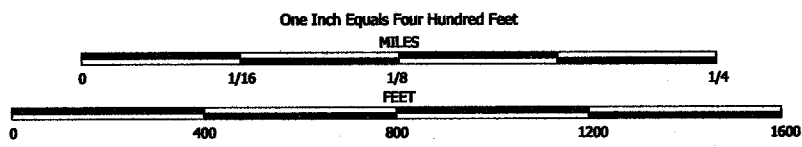

NOTE: This map was prepared for assessment use in accordance with the Wis. St. Stat. Chap. 70.09. All information contained herein is advisory only. Map accuracy is limited to the quality of data obtained from other Public Records. This map is not intended to be a substitute for an actual field survey. Public Land Survey Base is derived from U.S.G.S. Topographic maps unless otherwise noted. Other sources of the Land Base may be actual survey data. Base map data is from the April 1995 County Digital Orthophotos and/or U.S.G.S. 1:24,000 scale Topographic series. The user is responsible for the improper use of the data contained herein.

Created by The Columbia County Land Information Office - GIS Section. VMB.

Last Updated: March 2004

TAX PARCEL MAP

# TOWN of OTSEGO

TOWN 11 NORTH RANGE 11 EAST  
COLUMBIA COUNTY, WISCONSIN

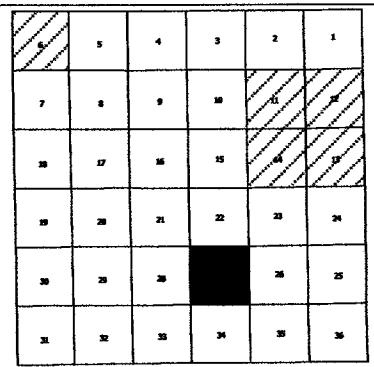
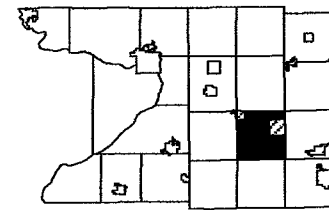

Replaced  
2005

-SEE SECTION 22-

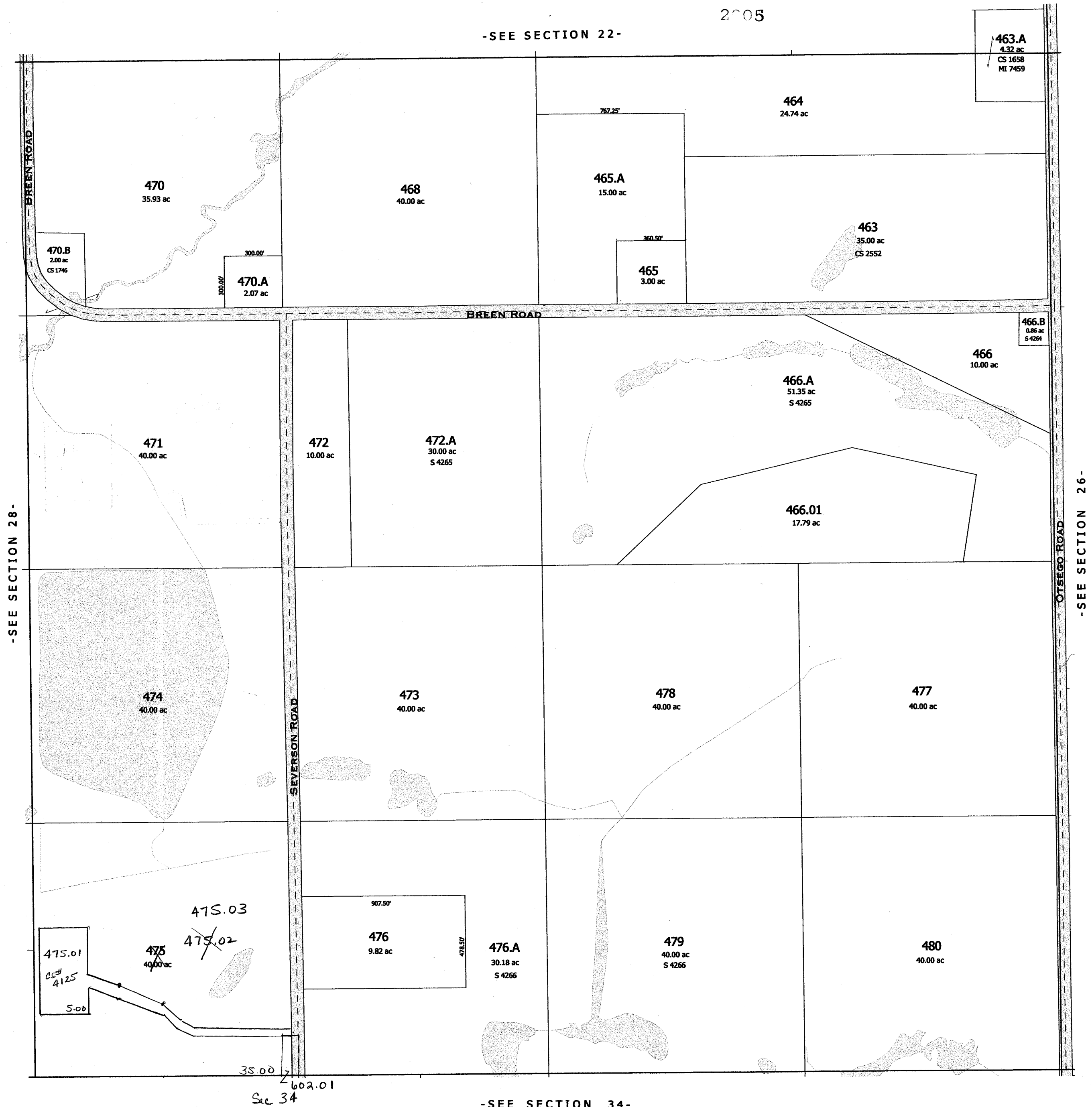

-SEE SECTION 34-

2005  
-SECTION 27-



OTSEGO  
SEC. 28 T. 11 N. R. 11 E.

Replaced  
2001

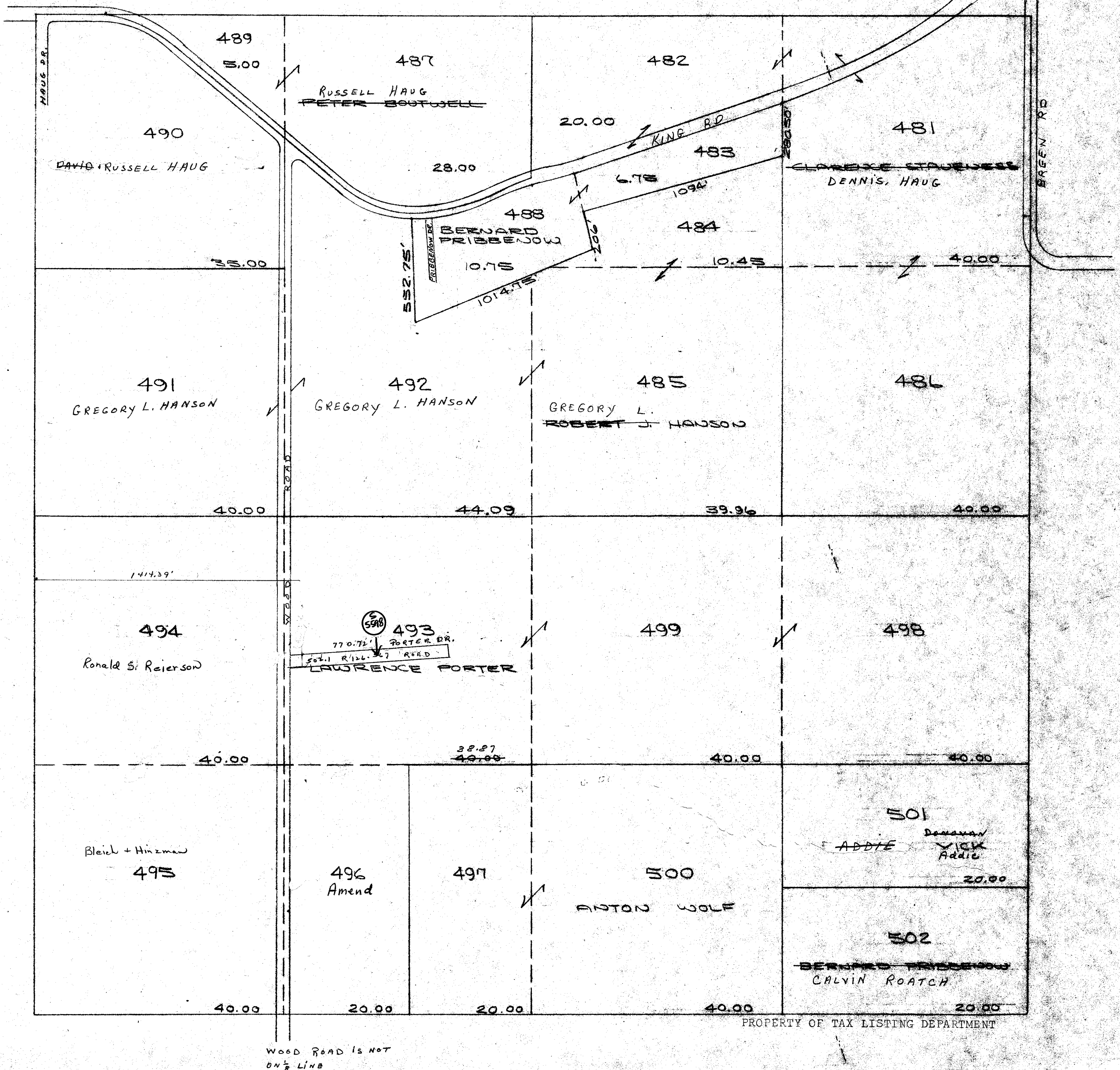

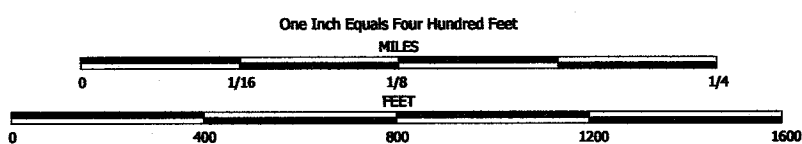

NOTE: This map was prepared for assessment use in accordance with the Wis. St. Stat. Chap. 70.09. All information contained herein is advisory only. Map accuracy is limited to the quality of data obtained from other Public Records. This map is not intended to be a substitute for an actual field survey. Public Land Survey Base is derived from U.S.G.S. Topographic maps unless otherwise noted. Other sources of the Land Base may be actual survey data. Base map data is from the April 1995 County Digital Orthophotos and/or U.S.G.S. 1:24,000 scale Topographic series. The user is responsible for the improper use of the data contained herein.

Created by The Columbia County Land Information Office -GIS Section, VMB, March 2001.

TAX PARCEL MAP

# TOWN of OTSEGO

TOWN 11 NORTH RANGE 11 EAST  
COLUMBIA COUNTY, WISCONSIN

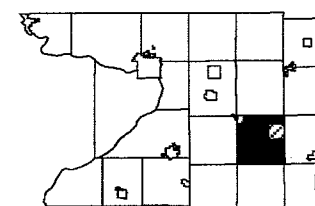

1	2	3	4	5	6
7	8	9	10	11	12
13	14	15	16	17	18
19	20	21	22	23	24
25	26	27	28	29	30
31	32	33	34	35	36

Replaced  
2005

-SEE SECTION 21-

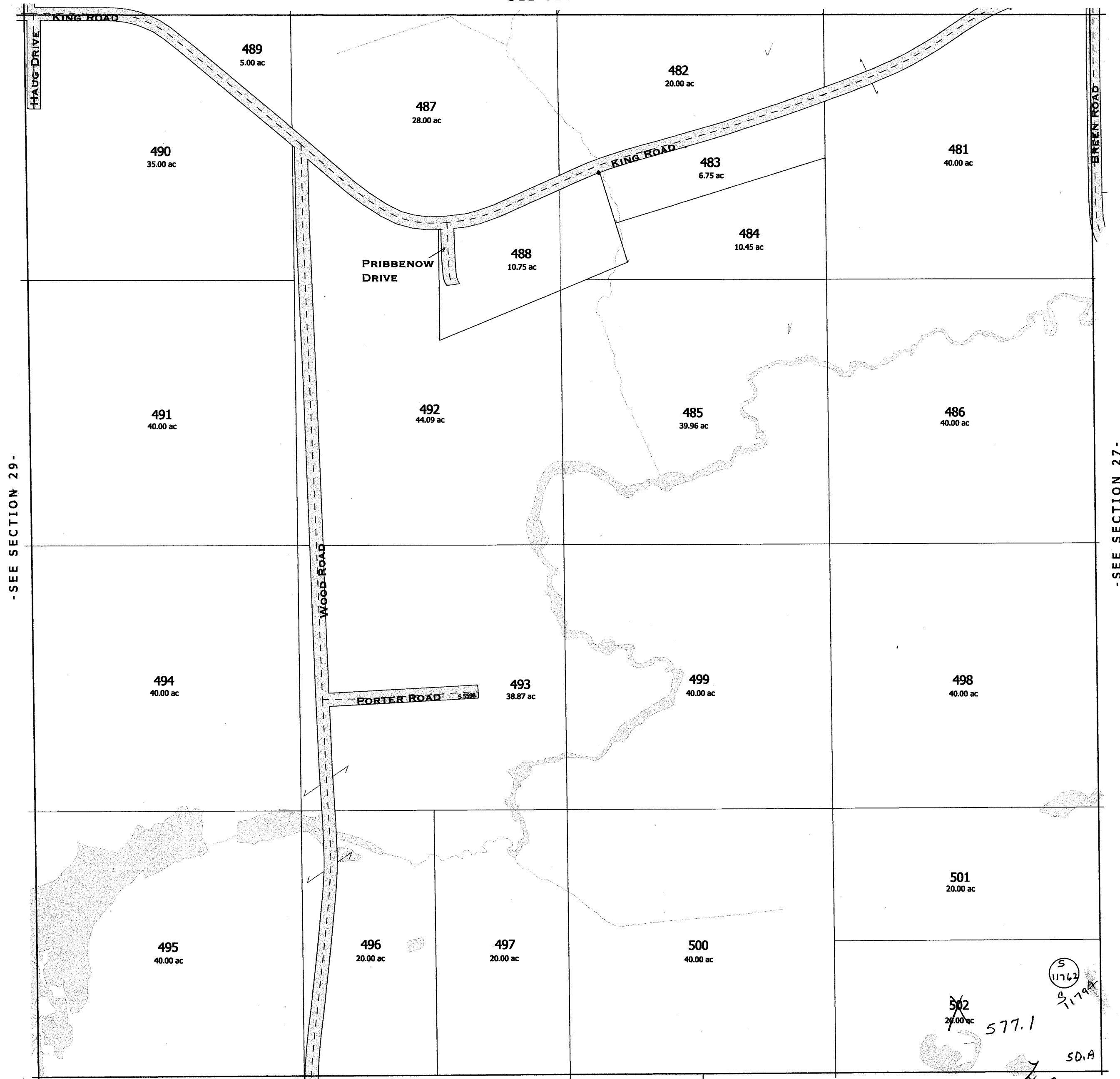

-SEE SECTION 33-

S  
11762

502  
20.00 ac

577.1

SDA

Sec 33

-SECTION 28-

# OTSEGO

SEC. 29 T. 11 N. R. 11 E.

Replaced  
2001

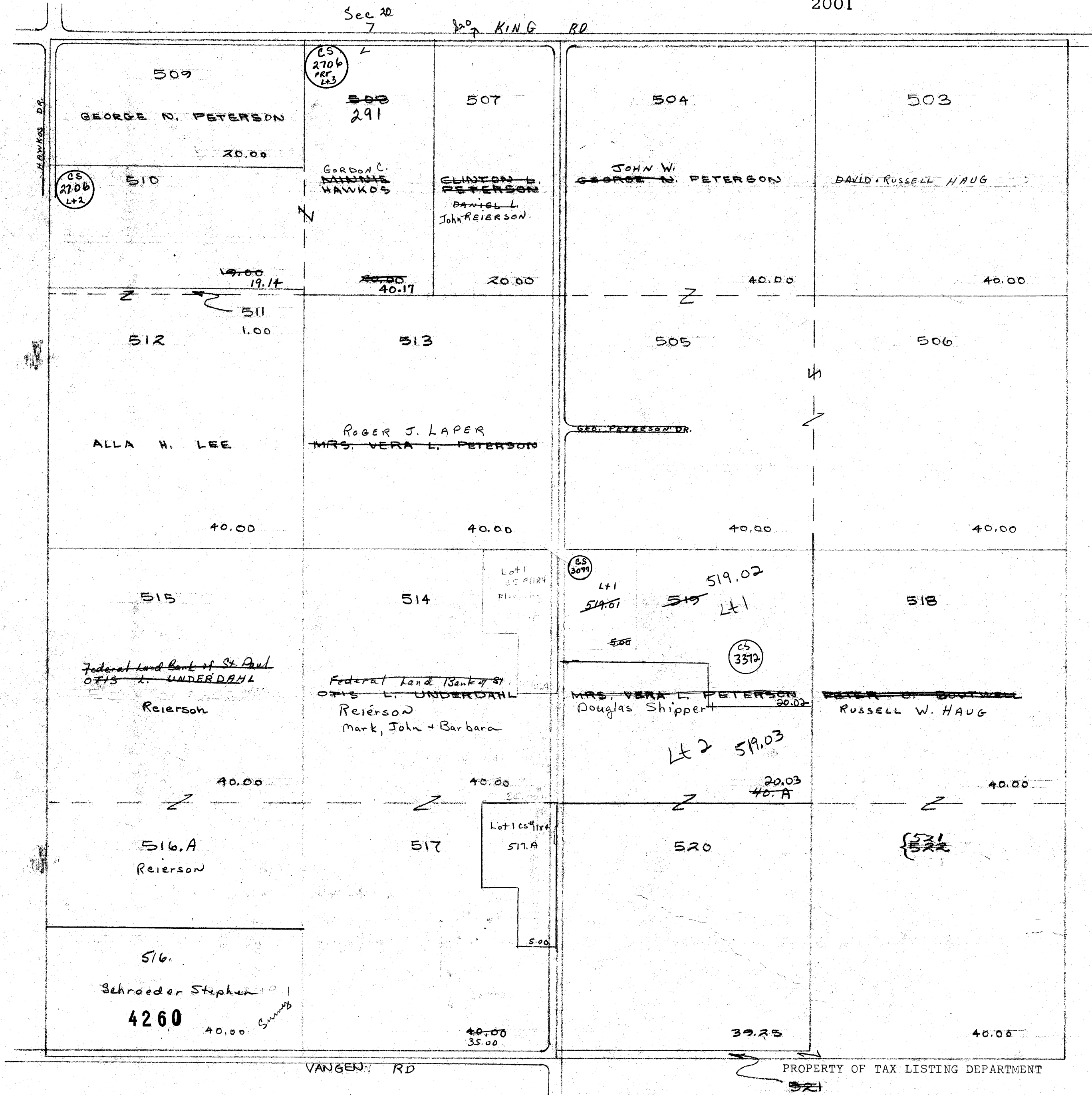

One Inch Equals Four Hundred Feet

NOTE: This map was prepared for assessment use in accordance with the Wis. St. Stat. Chap. 70.09. All information contained herein is advisory only. Map accuracy is limited to the quality of data obtained from other Public Records. This map is not intended to be a substitute for an actual field survey. Public Land Survey Base is derived from U.S.G.S Topographic maps unless otherwise noted. Other sources of the Land Base may be actual survey data. Base map data is from the April 1995 County Digital Orthophotos and/or U.S.G.S. 1:24,000 scale Topographic series. The user is responsible for the improper use of the data contained herein.

Created by The Columbia County Land Information Office -GIS Section. VMB. March 2002.

TAX PARCEL MAP

# TOWN of OTSEGO

TOWN 11 NORTH RANGE 11 EAST  
COLUMBIA COUNTY, WISCONSIN

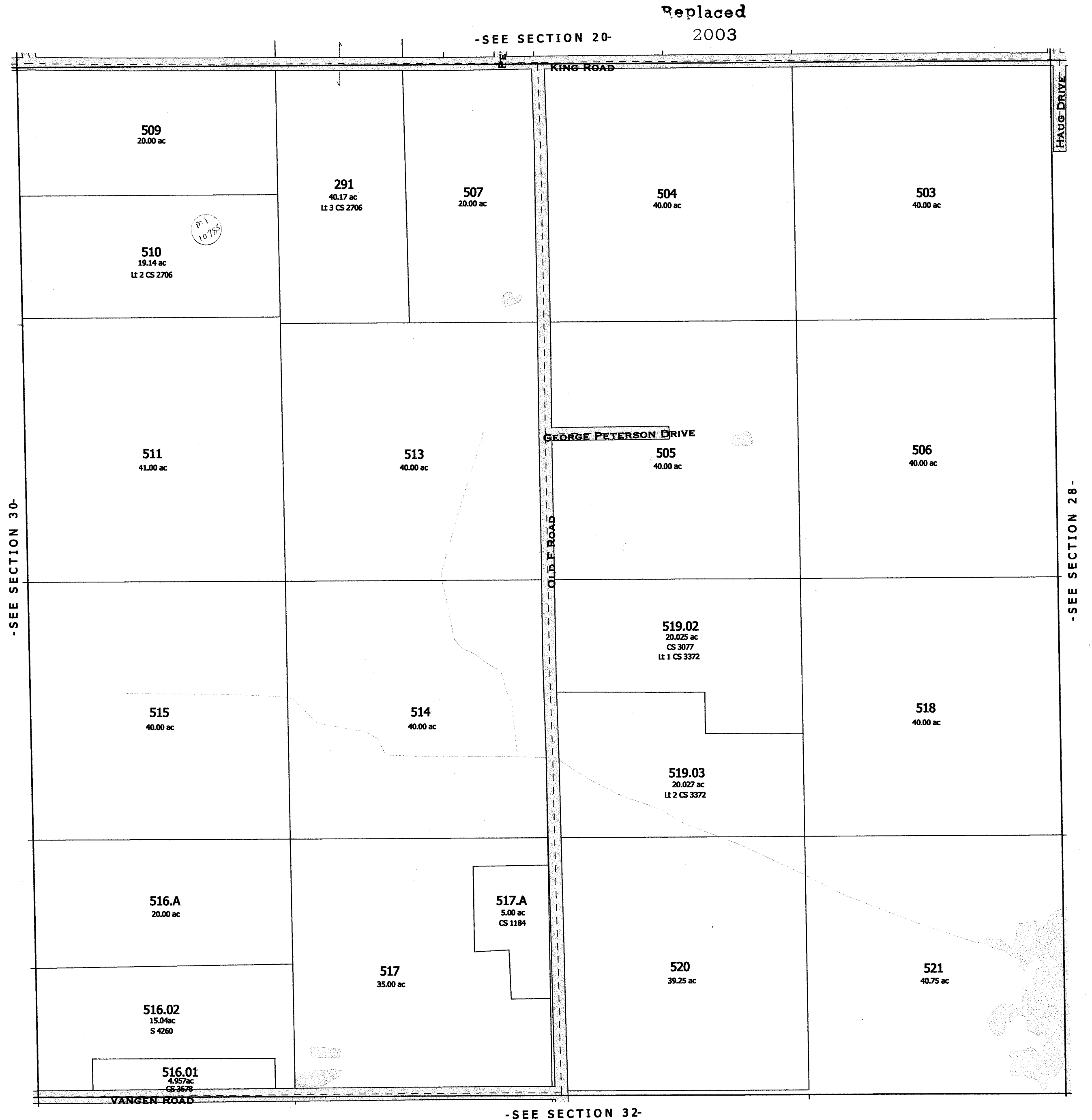

One Inch Equals Four Hundred Feet

MILES

0 1/16 1/8 1/4

0 400 800 1200 1600

FEET

NOTE: This map was prepared for assessment use in accordance with the Wis. St. Stat. Chap. 70.09. All information contained herein is advisory only. Map accuracy is limited to the quality of data obtained from other Public Records. This map is not intended to be a substitute for an actual field survey. Public Land Survey Base is derived from U.S.G.S. Topographic maps unless otherwise noted. Other sources of the Land Base may be actual survey data. Base map data is from the April 1995 County Digital Orthophotos and/or U.S.G.S. 1:24,000 scale Topographic series. The user is responsible for the improper use of the data contained herein.

Created by The Columbia County Land Information Office -GIS Section. VMB.

Last Updated: February 2003

TAX PARCEL MAP

# TOWN of OTSEGO

TOWN 11 NORTH RANGE 11 EAST  
COLUMBIA COUNTY, WISCONSIN

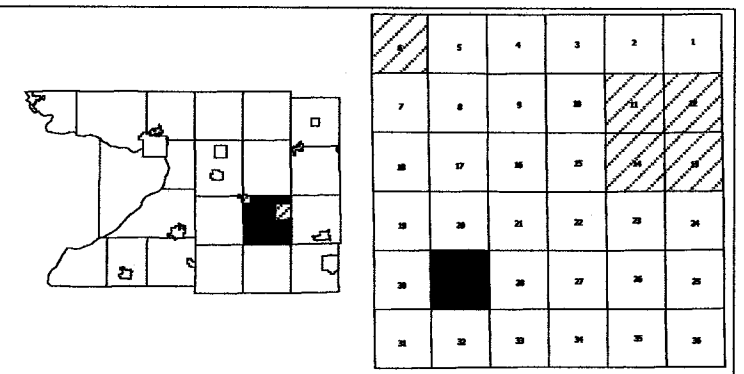

Replaced  
2005





Replaced  
Replaced  
2001

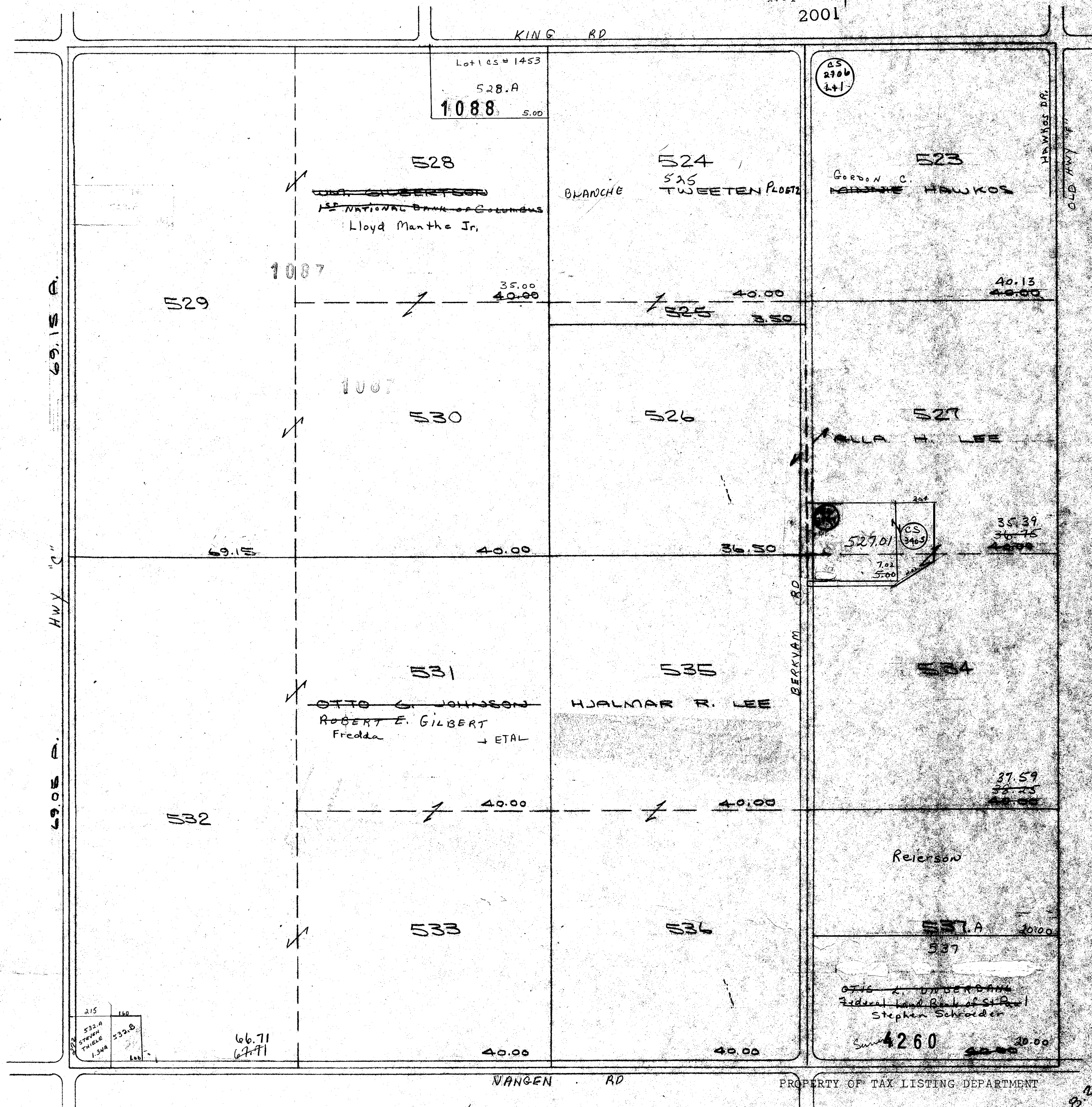

Replaced  
2001

Sec 31  
Sec 32

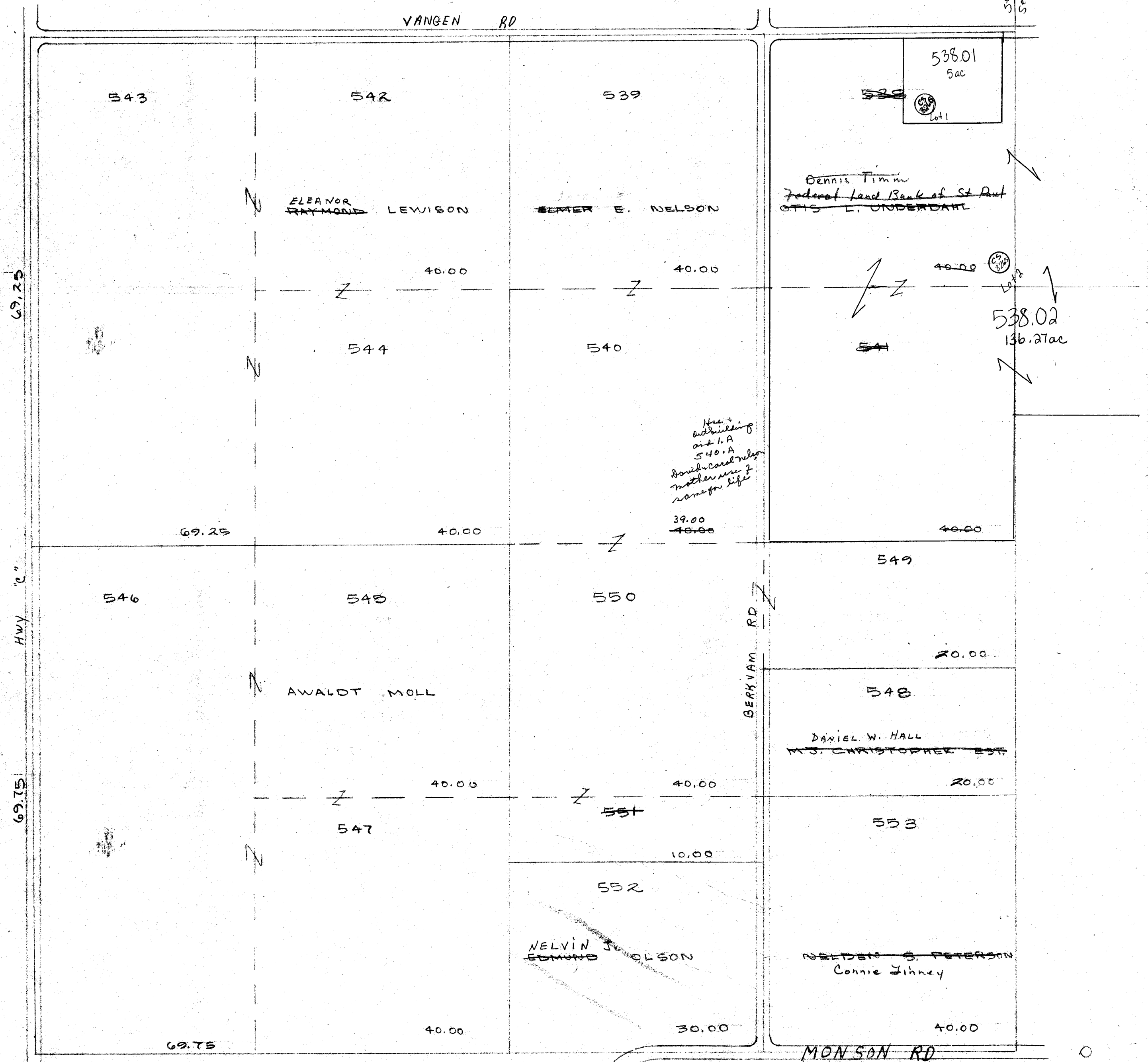

PROPERTY OF TAX LISTING DEPARTMENT

6/2000



Replaced  
2001

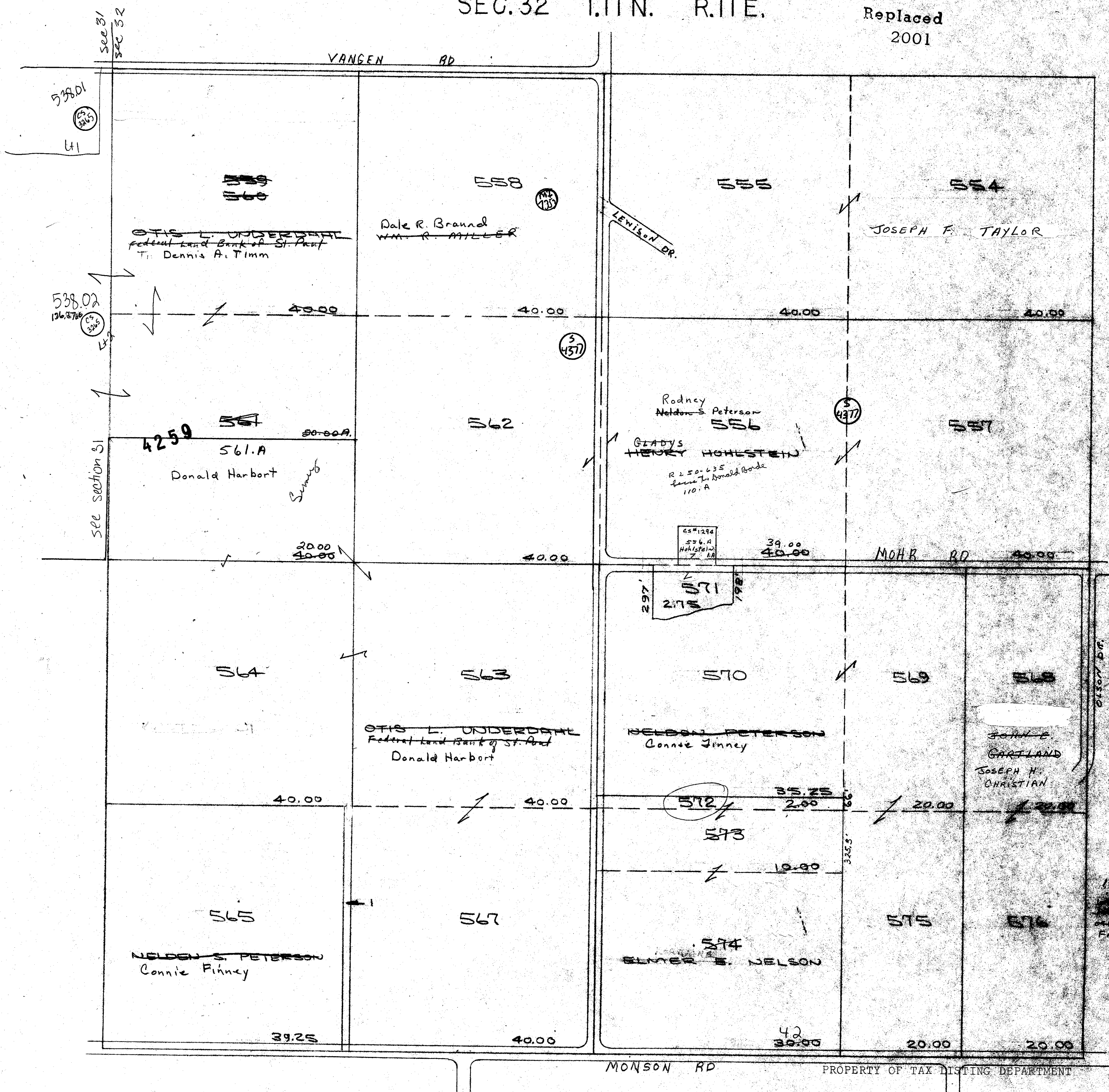

Replaced  
2001

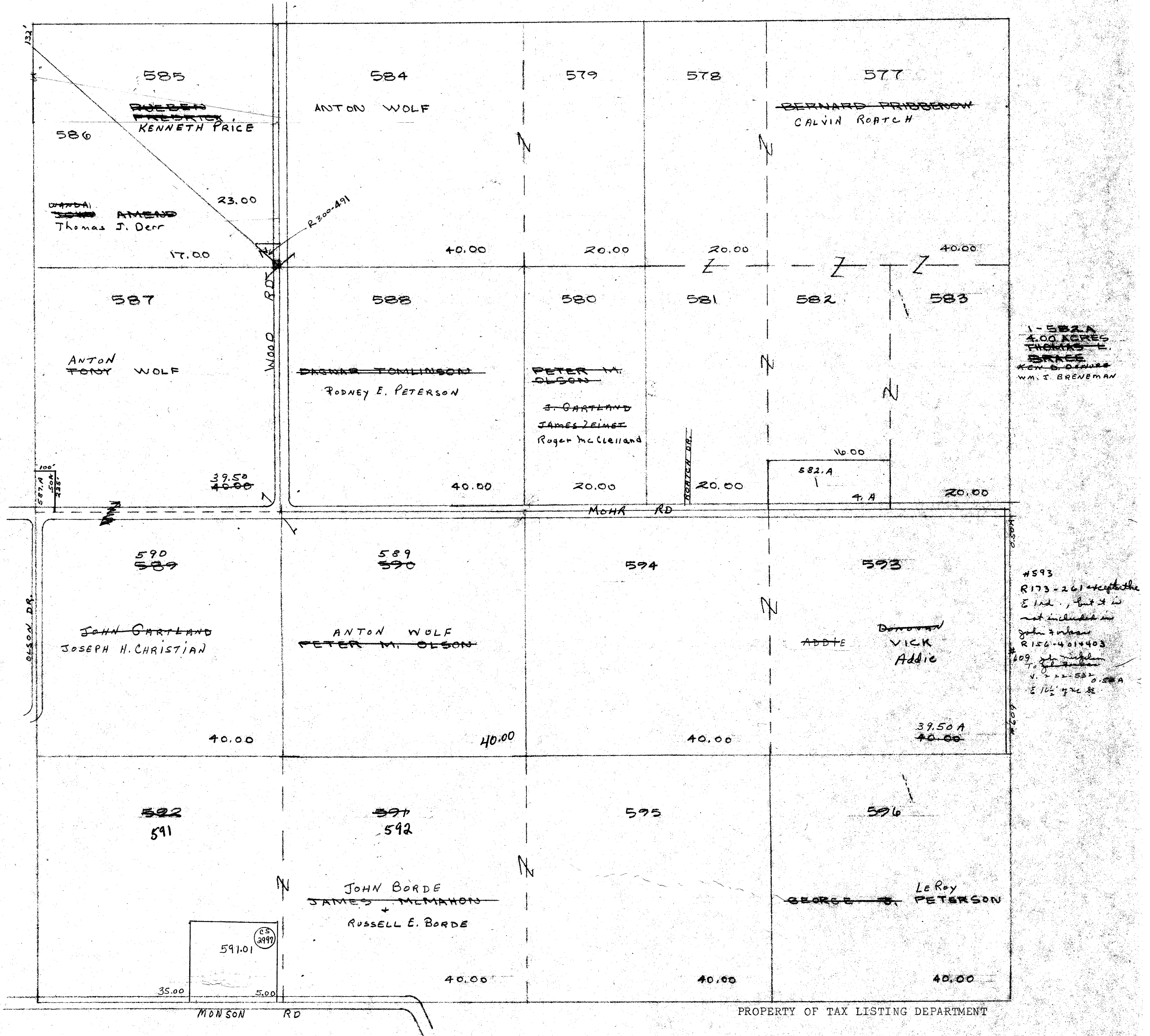



One Inch Equals Four Hundred Feet

MILES

0 1/16 1/8 1/4

0 400 800 1200 1600

FEET

NOTE: This map was prepared for assessment use in accordance with the Wis. St. Stat. Chap. 70.09. All information contained herein is advisory only. Map accuracy is limited to the quality of data obtained from other Public Records. This map is not intended to be a substitute for an actual field survey. Public Land Survey Base is derived from U.S.G.S. Topographic maps unless otherwise noted. Other sources of the Land Base may be actual survey data. Base map data is from the April 1995 County Digital Orthophotos and/or U.S.G.S. 1:24,000 scale Topographic series. The user is responsible for the improper use of the data contained herein.

Created by The Columbia County Land Information Office -GIS Section. VMB. March 2002.

TAX PARCEL MAP

# TOWN of OTSEGO

TOWN 11 NORTH RANGE 11 EAST  
COLUMBIA COUNTY, WISCONSIN



One Inch Equals Four Hundred Feet

MILES  
0 1/16 1/8 1/4

FEET  
0 400 800 1200 1600

NOTE: This map was prepared for assessment use in accordance with the Wis. St. Stat. Chap. 70.09. All information contained herein is advisory only. Map accuracy is limited to the quality of data obtained from other Public Records. This map is not intended to be a substitute for an actual field survey. Public Land Survey Base is derived from U.S.G.S Topographic maps unless otherwise noted. Other sources of the Land Base may be actual survey data. Base map data is from the April 1995 County Digital Orthophotos and/or U.S.G.S. 1:24,000 scale Topographic series. The user is responsible for the improper use of the data contained herein.

Created by The Columbia County Land Information Office -GIS Section. VMB.

Last Updated: March 2004

TAX PARCEL MAP

# TOWN of OTSEGO

TOWN 11 NORTH RANGE 11 EAST  
COLUMBIA COUNTY, WISCONSIN

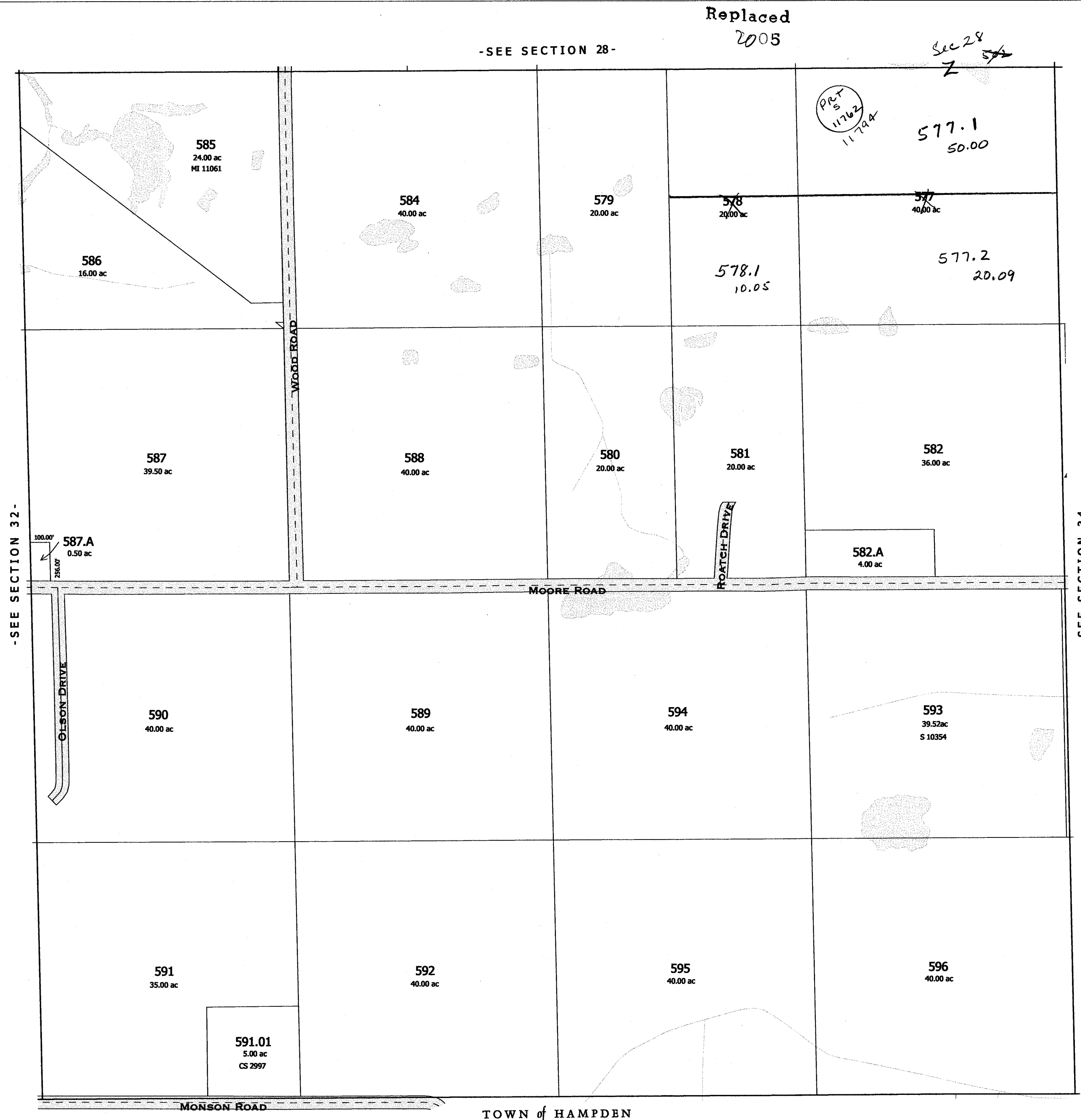
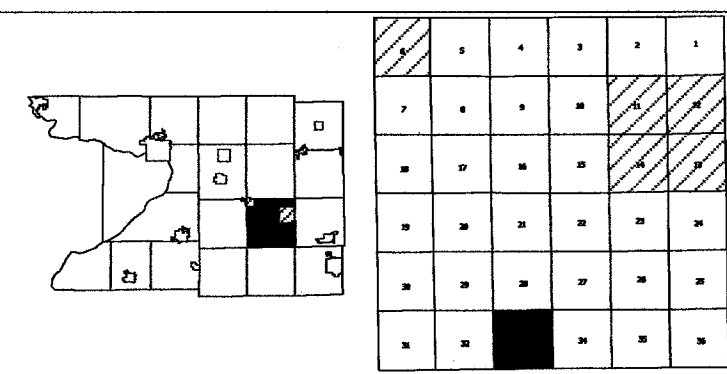

One Inch Equals Four Hundred Feet

NOTE: This map was prepared for assessment use in accordance with the Wis. St. Stat. Chap. 70.09. All information contained herein is advisory only. Map accuracy is limited to the quality of data obtained from other Public Records. This map is not intended to be a substitute for an actual field survey. Public Land Survey Base is derived from U.S.G.S Topographic maps unless otherwise noted. Other sources of the Land Base may be actual survey data. Base map data is from the April 1995 County Digital Orthophotos and/or U.S.G.S. 1:24,000 scale Topographic series. The user is responsible for the improper use of the data contained herein.

Created by The Columbia County Land Information Office -GIS Section. VMB.

Last Updated: February 2005

TAX PARCEL MAP

# TOWN of OTSEGO

TOWN 11 NORTH RANGE 11 EAST  
COLUMBIA COUNTY, WISCONSIN

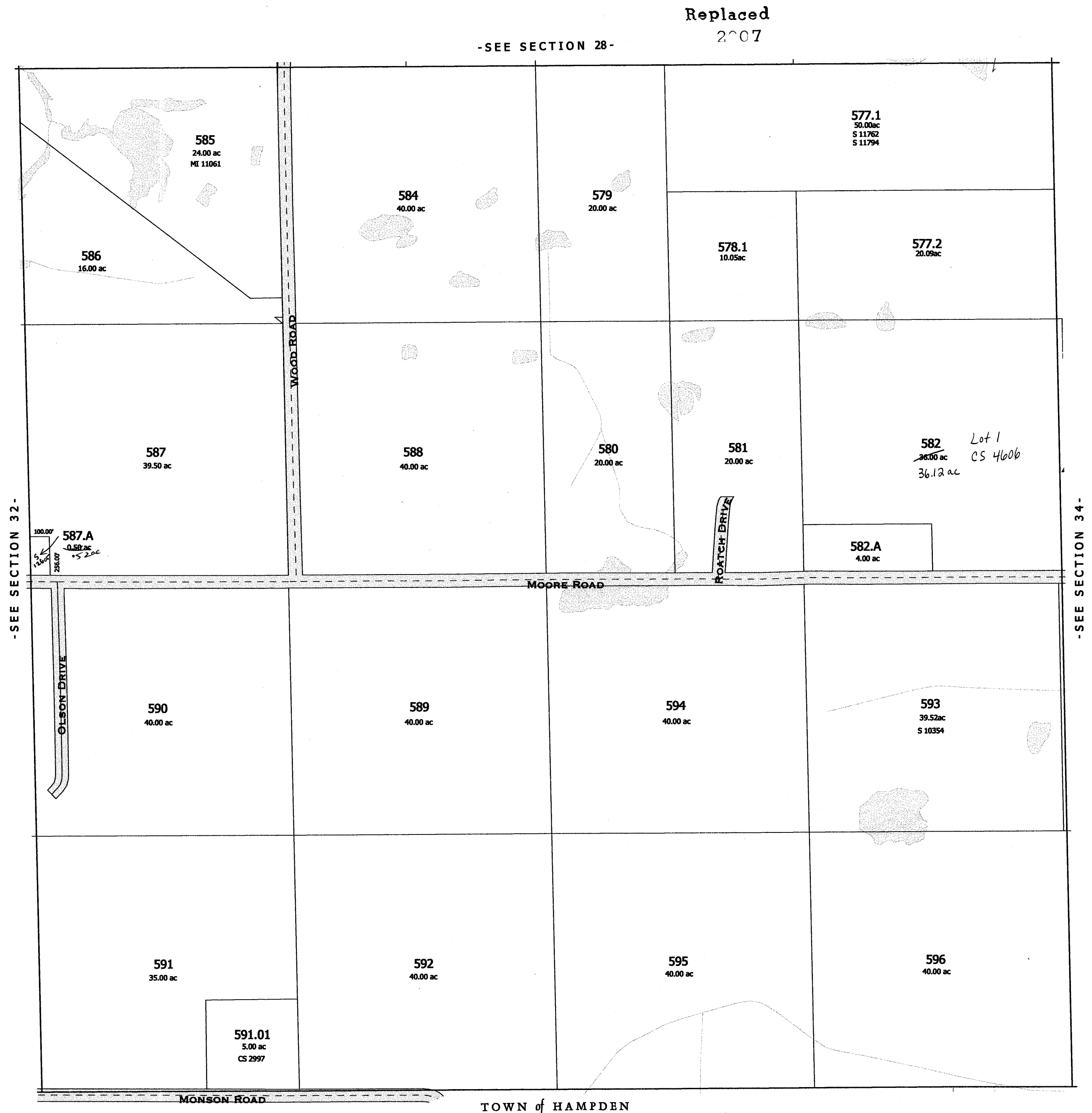

Survey ~~breakdown~~  
N<sup>1</sup>/<sub>2</sub> Sec. 34  
also L. 27

This is a detailed land survey map showing a grid of 24 sections (601-616) with various owners, acreages, and road names. The map includes handwritten notes, survey data, and official stamps.

**Section 601:** LORIN SEVERSON 601. Acreage: 4.05. Notes: 15.95, 20.00.

**Section 602:** ADIE VICK. Notes: 20.00.

**Section 603:** JOHN R. FORKAS, RUBY MICKELSON, John, Gary Zeimet. Notes: 20.00.

**Section 604:** U.S. OF AMERICA, FISH + WILDLIFE SERV. Notes: 40.00.

**Section 605:** 18.39. Notes: 20.00.

**Section 606:** 20.00.

**Section 607:** 40.00.

**Section 608:** JOHN R. FORKAS, JOHN R. MICKELSON, Federal Land Bank, Zeimet, Gary. Notes: 40.50 A, 40.00.

**Section 609:** 40.50 A, 40.00.

**Section 610:** 20.00.

**Section 611:** 20.00.

**Section 612:** 40.00.

**Section 613:** CASS F. HURC. Notes: 40.00, 40.076.

**Section 614:** 40.00.

**Section 615:** 40.00.

**Section 616:** 40.00.

**Section 617:** 40.00.

**Section 618:** 40.00.

**Section 619:** 40.00.

**Section 620:** 40.00.

**Section 621:** 40.00.

**Section 622:** 40.00.

**Section 623:** 40.00.

**Section 624:** 40.00.

**Roads:** SEVERSON RD, MOHR RD, OTSEGO RD.

**Other Notes:** 1-604 0.75 ACRES NELS PEDERSON, 2-605.A JOHN MICKELSON 0.86 A.

PROPERTY OF TAX LISTING DEPARTMENT



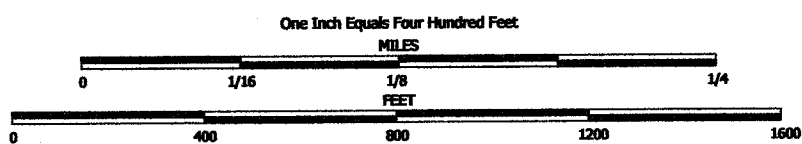

NOTE: This map was prepared for assessment use in accordance with the Wis. St. Stat. Chap. 70.09. All information contained herein is advisory only. Map accuracy is limited to the quality of data obtained from other Public Records. This map is not intended to be a substitute for an actual field survey. Public Land Survey Base is derived from U.S.G.S. Topographic maps unless otherwise noted. Other sources of the Land Base may be actual survey data. Base map data is from the April 1995 County Digital Orthophotos and/or U.S.G.S. 1:24,000 scale Topographic series. The user is responsible for the improper use of the data contained herein.

Created by The Columbia County Land Information Office -GIS Section, VMB, March 2002.

TAX PARCEL MAP

# TOWN of OTSEGO

TOWN 11 NORTH RANGE 11 EAST  
COLUMBIA COUNTY, WISCONSIN

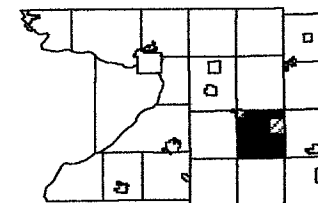



Replaced  
2005

-SEE SECTION 27-

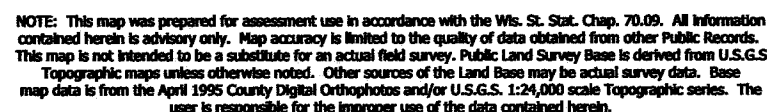

TOWN of HAMPDEN

2005  
-SECTION 34-



Created by The Columbia County Land Information Office -GIS Section. VMB.

**Last Updated: February 2005**

## TOWN of OTSEGO

TOWN 11 NORTH RANGE 11 EAST  
COLUMBIA COUNTY, WISCONSIN

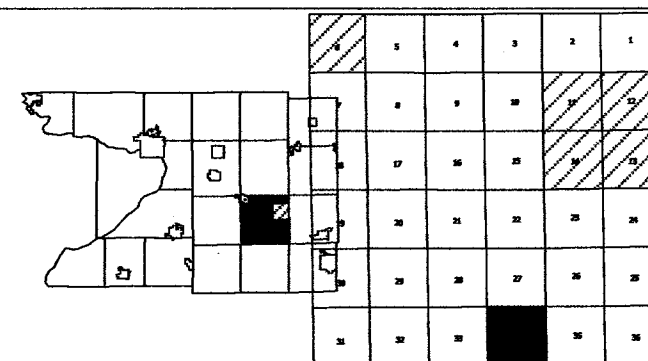

**Replaced**  
**2007**

-SEE SECTION 27-



SEE SECTION 3E

TOWN of HAMPDEN

Replaced  
2007

-SECTION 34-

Replaced  
2001

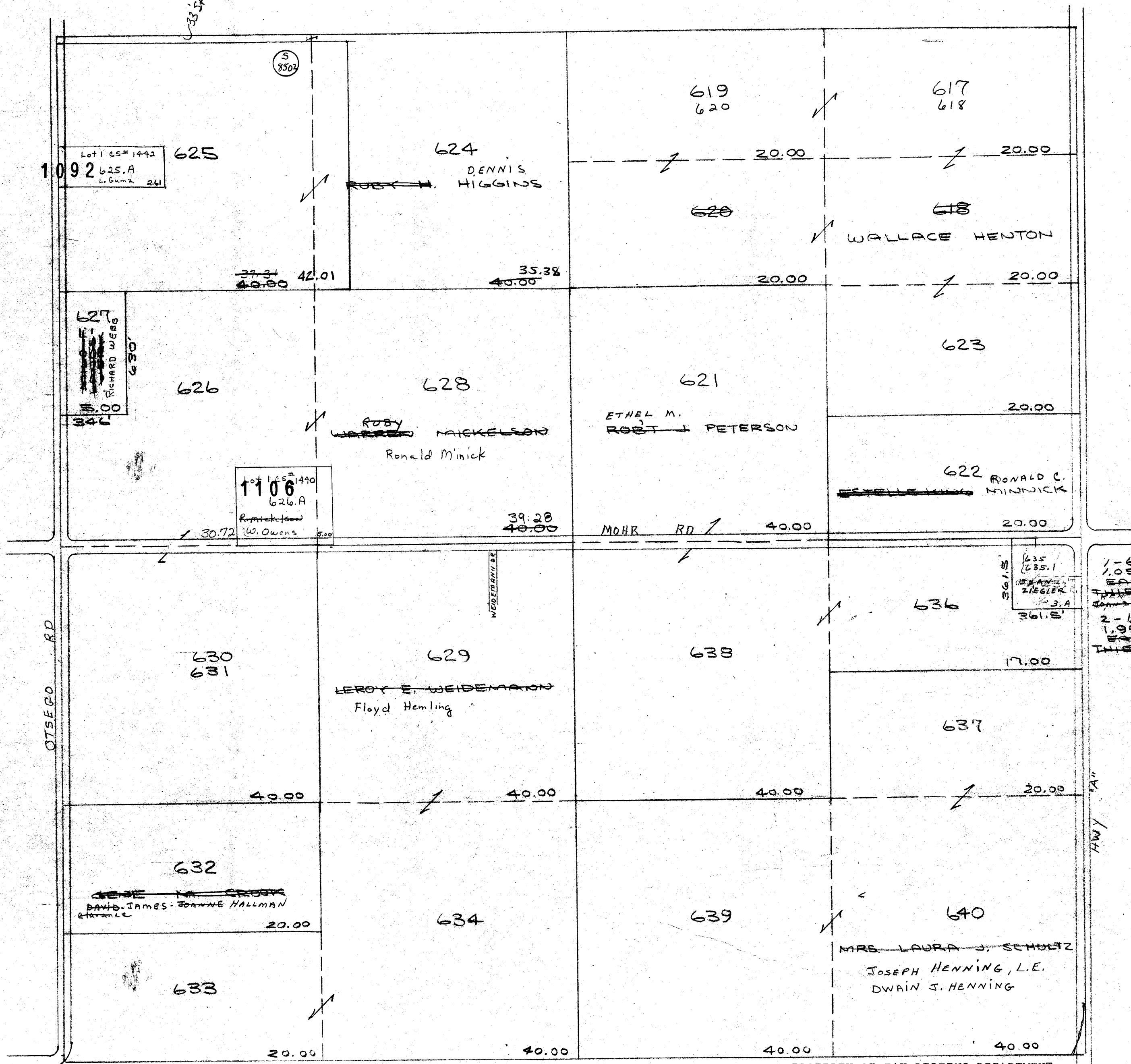

PROPERTY OF TAX LISTING DEPARTMENT

OTSEGO  
SEC. 36 T. 11 N. R. 11 E.

Replaced  
2001

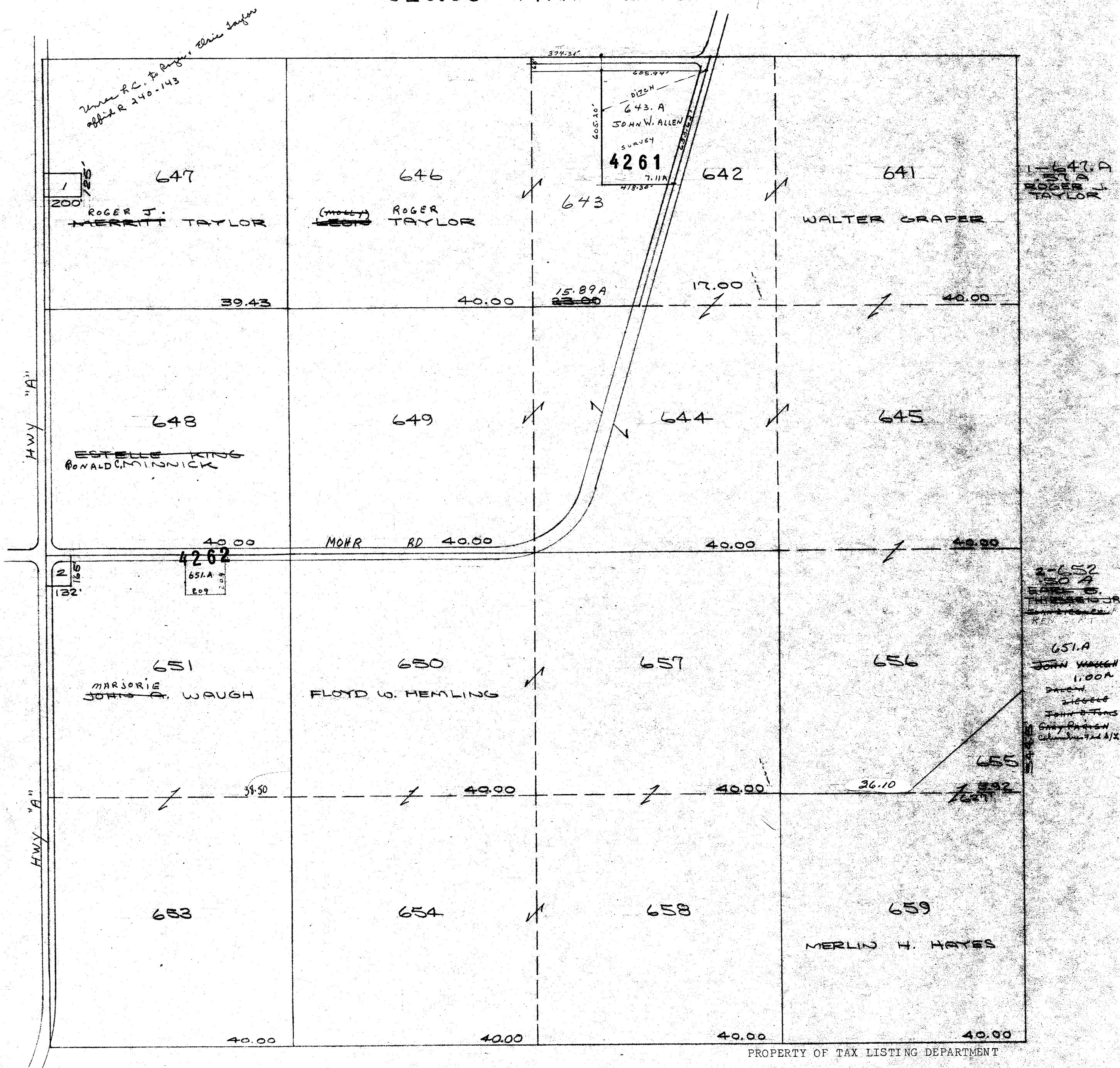

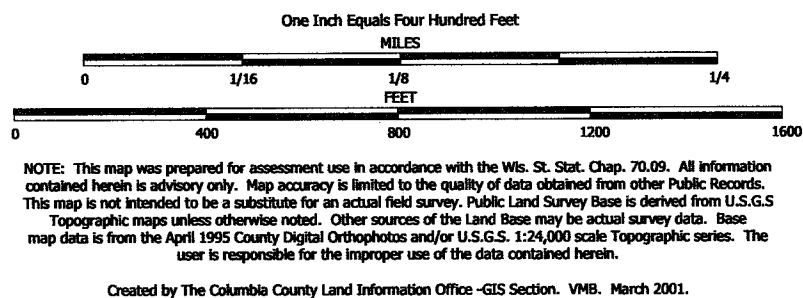

TAX PARCEL MAP

# TOWN of OTSEGO

TOWN 11 NORTH RANGE 11 EAST  
COLUMBIA COUNTY, WISCONSIN

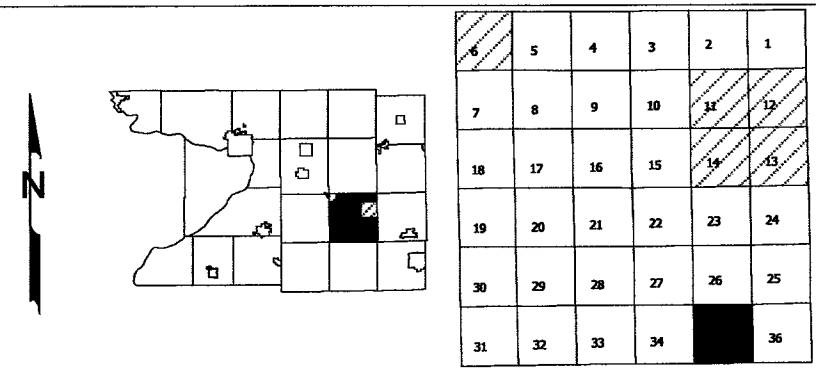

Replaced  
2009

-SEE SECTION 26-



TOWN of HAMPDEN



One Inch Equals Four Hundred Feet

MILES

0 1/16 1/8 1/4

0 400 800 1200 1600

FEET

NOTE: This map was prepared for assessment use in accordance with the Wis. St. Stat. Chap. 70.09. All information contained herein is advisory only. Map accuracy is limited to the quality of data obtained from other Public Records. This map is not intended to be a substitute for an actual field survey. Public Land Survey Base is derived from U.S.G.S. Topographic maps unless otherwise noted. Other sources of the Land Base may be actual survey data. Base map data is from the April 1995 County Digital Orthophotos and/or U.S.G.S. 1:24,000 scale Topographic series. The user is responsible for the improper use of the data contained herein.

Created by The Columbia County Land Information Office -GIS Section. VMB.

Last Updated: February 2007

TAX PARCEL MAP

# TOWN of OTSEGO

TOWN 11 NORTH RANGE 11 EAST  
COLUMBIA COUNTY, WISCONSIN



One Inch Equals Four Hundred Feet

MILES

0 1/16 1/8 1/4

FEET

0 400 800 1200 1600

NOTE: This map was prepared for assessment use in accordance with the Wis. St. Stat. Chap. 70.09. All information contained herein is advisory only. Map accuracy is limited to the quality of data obtained from other Public Records. This map is not intended to be a substitute for an actual field survey. Public Land Survey Base is derived from U.S.G.S Topographic maps unless otherwise noted. Other sources of the Land Base may be actual survey data. Base map data is from the April 1995 County Digital Orthophotos and/or U.S.G.S. 1:24,000 scale Topographic series. The user is responsible for the improper use of the data contained herein.

Created by The Columbia County Land Information Office -GIS Section. VMB.

Last Updated: February 2007

TAX PARCEL MAP

# TOWN of OTSEGO

TOWN 11 NORTH RANGE 11 EAST  
COLUMBIA COUNTY, WISCONSIN



One Inch Equals Four Hundred Feet

MILES

0 1/16 1/8 1/4

0 400 800 1200 1600

FEET

NOTE: This map was prepared for assessment use in accordance with the Wis. St. Stat. Chap. 70.09. All information contained herein is advisory only. Map accuracy is limited to the quality of data obtained from other Public Records. This map is not intended to be a substitute for an actual field survey. Public Land Survey Base is derived from U.S.G.S Topographic maps unless otherwise noted. Other sources of the Land Base may be actual survey data. Base map data is from the April 1995 County Digital Orthophotos and/or U.S.G.S. 1:24,000 scale Topographic series. The user is responsible for the improper use of the data contained herein.

Created by The Columbia County Land Information Office -GIS Section. VMB. March 2001.

TAX PARCEL MAP

TOWN of OTSEGO

TOWN 11 NORTH RANGE 11 EAST  
COLUMBIA COUNTY, WISCONSIN



6	5	4	3	2	1
7	8	9	10	11	12
18	17	16	15	14	13
19	20	21	22	23	24
30	29	28	27	26	25
31	32	33	34	35	36

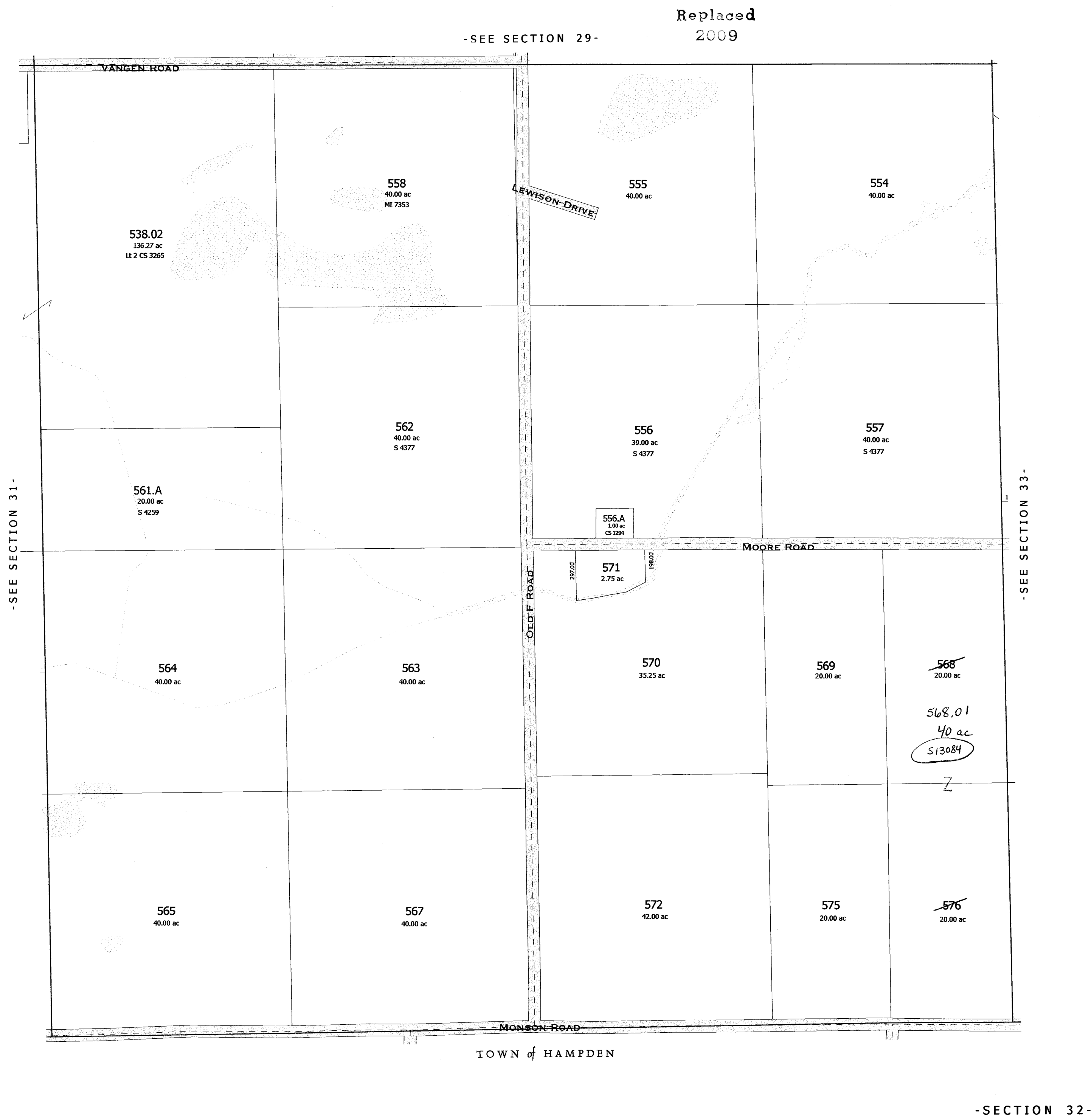

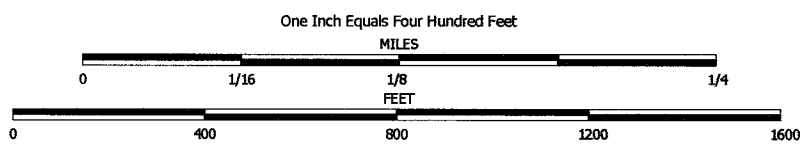

NOTE: This map was prepared for assessment use in accordance with the Wis. St. Stat. Chap. 70.09. All information contained herein is advisory only. Map accuracy is limited to the quality of data obtained from other Public Records. This map is not intended to be a substitute for an actual field survey. Public Land Survey Base is derived from U.S.G.S Topographic maps unless otherwise noted. Other sources of the Land Base may be actual survey data. Base map data is from the April 1995 County Digital Orthophotos and/or U.S.G.S. 1:24,000 scale Topographic series. The user is responsible for the improper use of the data contained herein.

Created by The Columbia County Land Information Office -GIS Section. VMB. March 2001.

TAX PARCEL MAP

# TOWN of OTSEGO

TOWN 11 NORTH RANGE 11 EAST  
COLUMBIA COUNTY, WISCONSIN

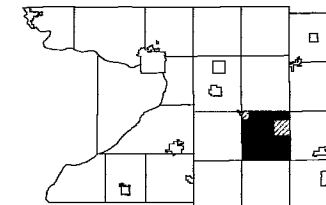

5	4	3	2	1
7	8	9	10	11
18	17	16	15	14
19	20	21	22	23
30	29	28	27	26
32	33	34	35	36

-SEE SECTION 30-

Replaced  
2009



TOWN of HAMPDEN

-SECTION 31-

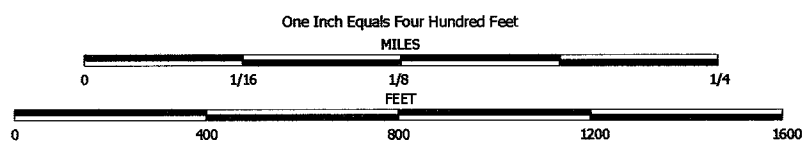

NOTE: This map was prepared for assessment use in accordance with the Wis. St. Stat. Chap. 70.09. All information contained herein is advisory only. Map accuracy is limited to the quality of data obtained from other Public Records. This map is not intended to be a substitute for an actual field survey. Public Land Survey Base is derived from U.S.G.S. Topographic maps unless otherwise noted. Other sources of the Land Base may be actual survey data. Base map data is from the April 1995 County Digital Orthophotos and/or U.S.G.S. 1:24,000 scale Topographic series. The user is responsible for the improper use of the data contained herein.

Created by The Columbia County Land Information Office -GIS Section, VMB, March 2001.

TAX PARCEL MAP

# TOWN of OTSEGO

TOWN 11 NORTH RANGE 11 EAST  
COLUMBIA COUNTY, WISCONSIN

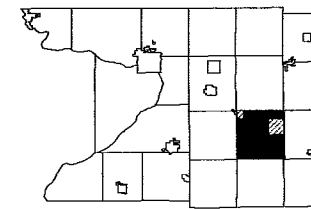

6	5	4	3	2	1
7	8	9	10	11	12
18	17	16	15	14	13
19	20	21	22	23	24
29	28	27	26	25	
31	32	33	34	35	36

Replaced  
2009

-SEE SECTION 19-

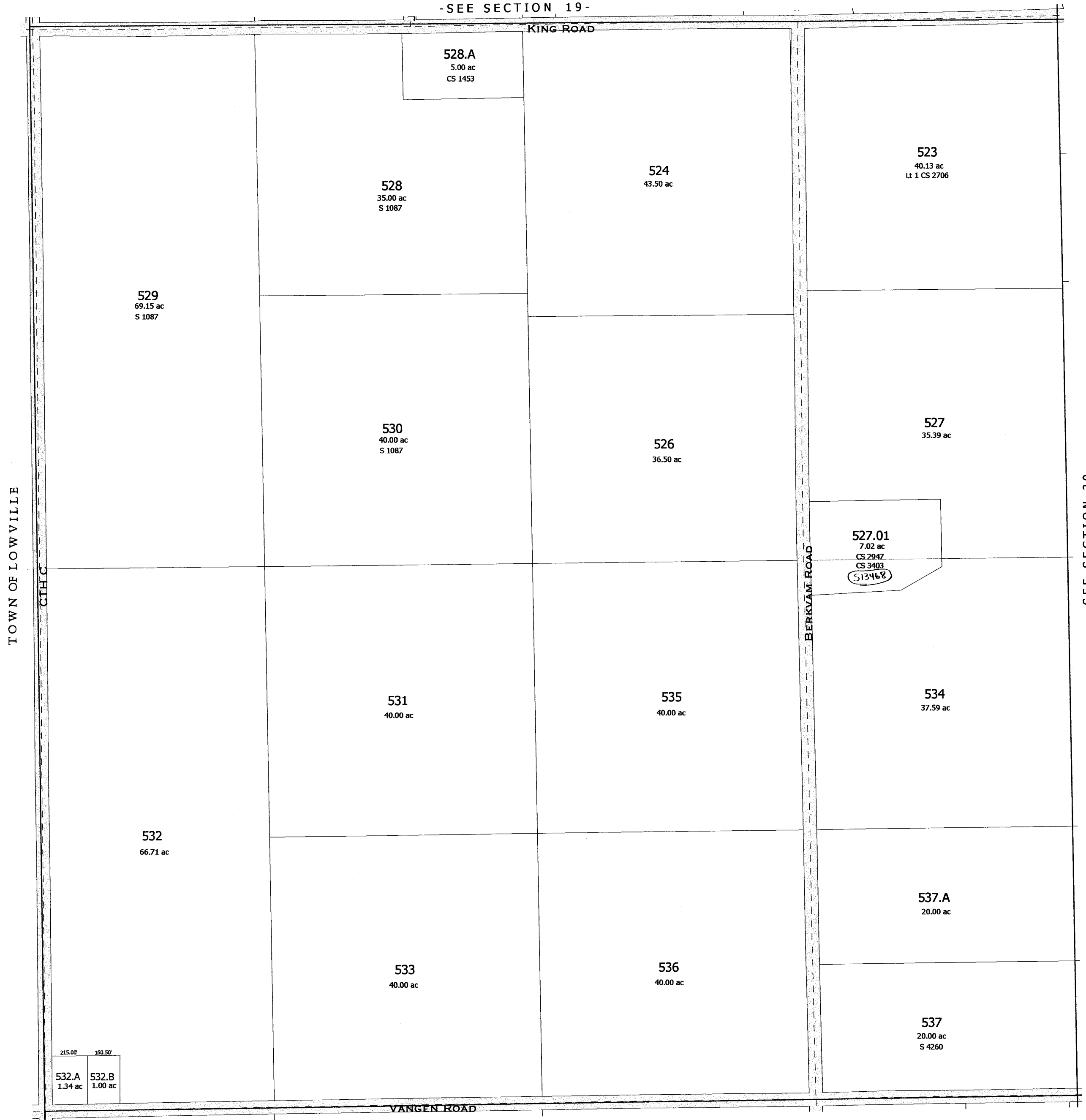

-SEE SECTION 29-

-SEE SECTION 31-

-SECTION 30-



One Inch Equals Four Hundred Feet  
MILES  
0 1/16 1/8 1/4  
FEET  
0 400 800 1200 1600

NOTE: This map was prepared for assessment use in accordance with the Wis. St. Stat. Chap. 70.09. All information contained herein is advisory only. Map accuracy is limited to the quality of data obtained from other Public Records. This map is not intended to be a substitute for an actual field survey. Public Land Survey Base is derived from U.S.G.S. Topographic maps unless otherwise noted. Other sources of the Land Base may be actual survey data. Base map data is from the April 1995 County Digital Orthophotos and/or U.S.G.S. 1:24,000 scale Topographic series. The user is responsible for the improper use of the data contained herein.

Created by The Columbia County Land Information Office -GIS Section. VMB.  
Last Updated: February 2005

TAX PARCEL MAP  
**TOWN of OTSEGO**  
TOWN 11 NORTH RANGE 11 EAST  
COLUMBIA COUNTY, WISCONSIN

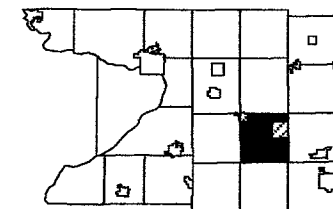

1	2	3	4	5	6
7	8	9	10	11	12
13	14	15	16	17	18
19	20	21	22	23	24
25	26	27	28	29	30

Replaced  
2009

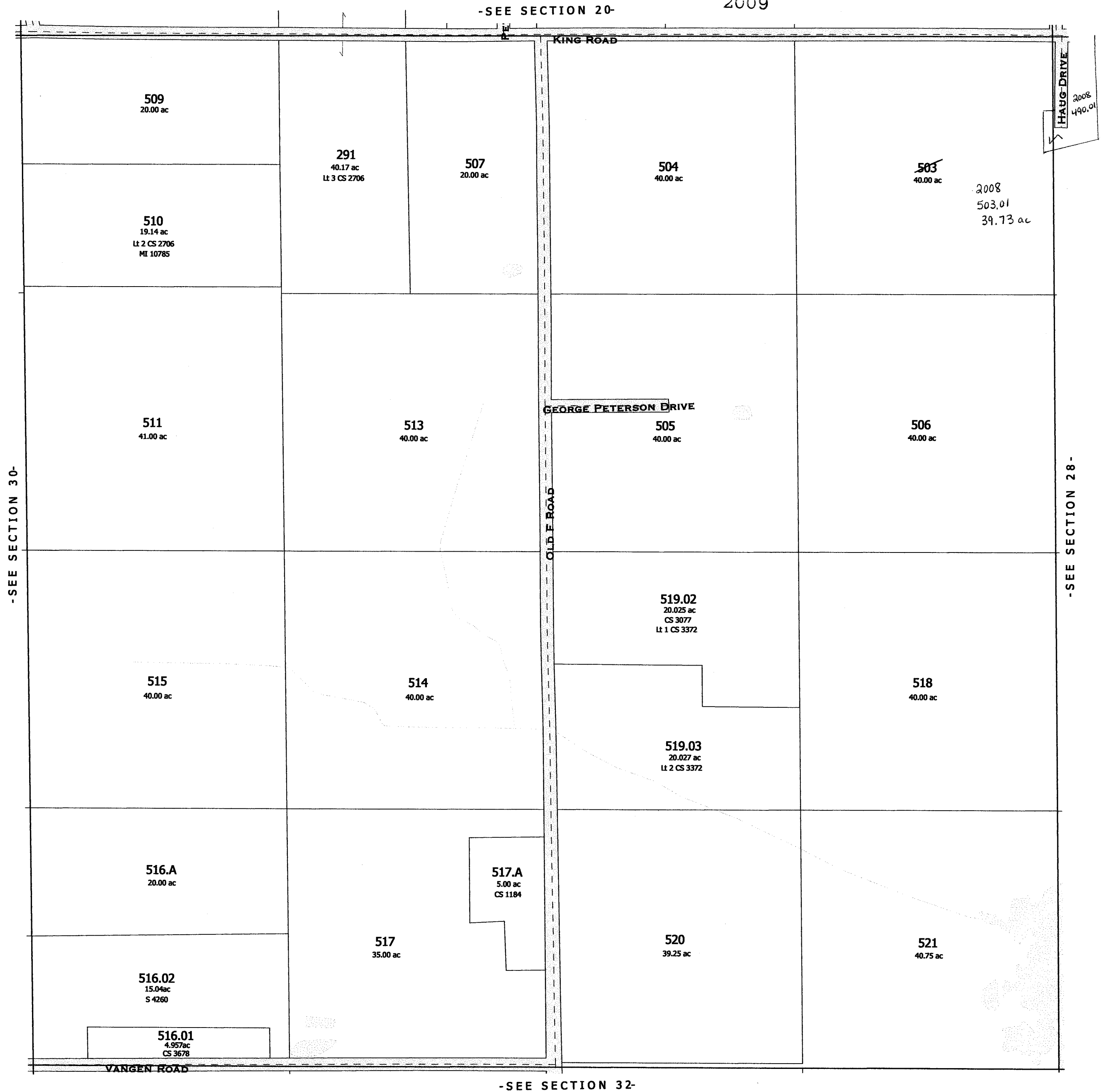

One Inch Equals Four Hundred Feet

NOTE: This map was prepared for assessment use in accordance with the Wis. Stat. Chap. 70.09. All information contained herein is advisory only. Map accuracy is limited to the quality of data obtained from other Public Records. This map is not intended to be a substitute for an actual field survey. Public Land Survey Base is derived from U.S.G.S. Topographic maps unless otherwise noted. Other sources of the Land Base may be actual survey data. Base map data is from the April 1995 County Digital Orthophotos and/or U.S.G.S. 1:24,000 scale Topographic series. The user is responsible for the improper use of the data contained herein.

Created by The Columbia County Land Information Office -GIS Section. VMB.

Last Updated: February 2005

TAX PARCEL MAP

# TOWN of OTSEGO

TOWN 11 NORTH RANGE 11 EAST  
COLUMBIA COUNTY, WISCONSIN

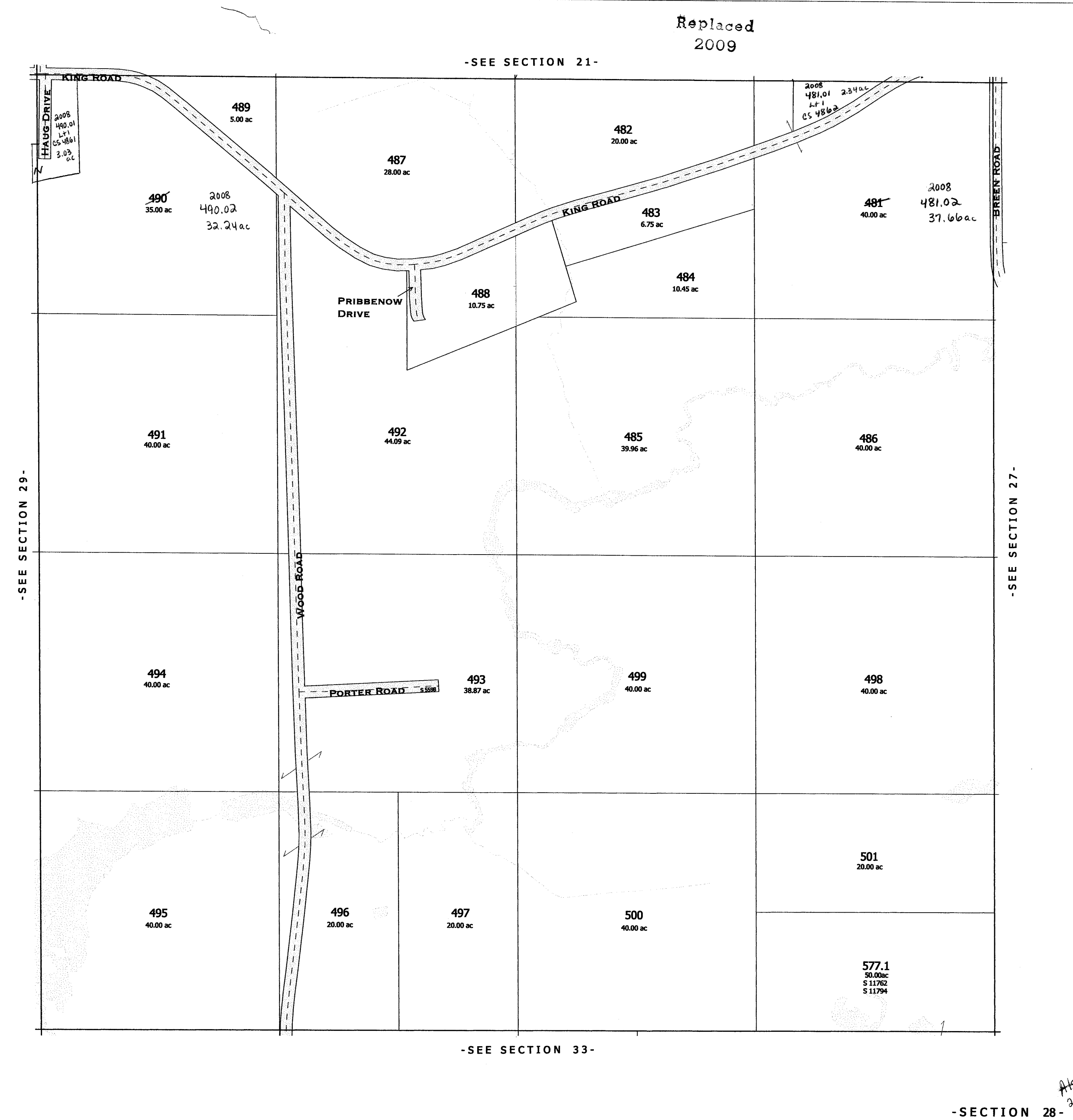
One Inch Equals Four Hundred Feet

MILES

0 1/16 1/8 1/4

0 400 800 1200 1600

FEET

NOTE: This map was prepared for assessment use in accordance with the Wis. St. Stat. Chap. 70.09. All information contained herein is advisory only. Map accuracy is limited to the quality of data obtained from other Public Records. This map is not intended to be a substitute for an actual field survey. Public Land Survey Base is derived from U.S.G.S. Topographic maps unless otherwise noted. Other sources of the Land Base may be actual survey data. Base map data is from the April 1995 County Digital Orthophotos and/or U.S.G.S. 1:24,000 scale Topographic series. The user is responsible for the improper use of the data contained herein.

Created by The Columbia County Land Information Office -GIS Section. VMB.

Last Updated: February 2005

TAX PARCEL MAP

# TOWN of OTSEGO

TOWN 11 NORTH RANGE 11 EAST  
COLUMBIA COUNTY, WISCONSIN

1	2	3	4	5
6	7	8	9	10
11	12	13	14	15
16	17	18	19	20
21	22	23	24	25
26	27	28	29	30



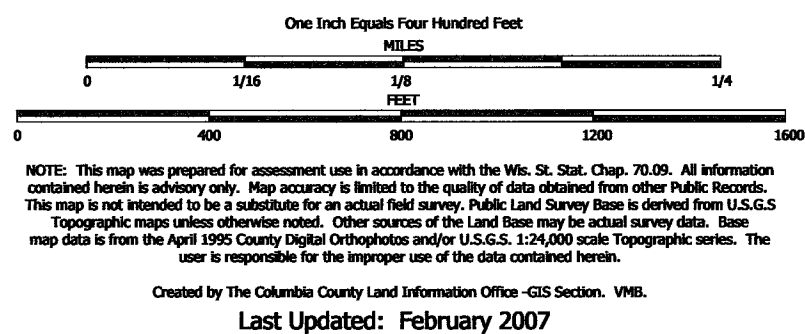

TAX PARCEL MAP

# TOWN of OTSEGO

TOWN 11 NORTH RANGE 11 EAST  
COLUMBIA COUNTY, WISCONSIN

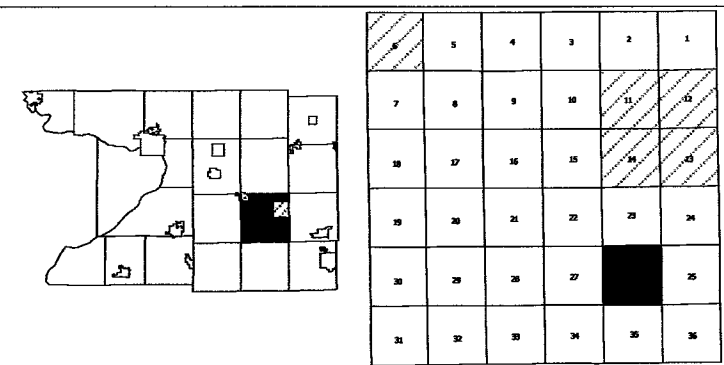

Replaced  
2009

-SEE SECTION 23-

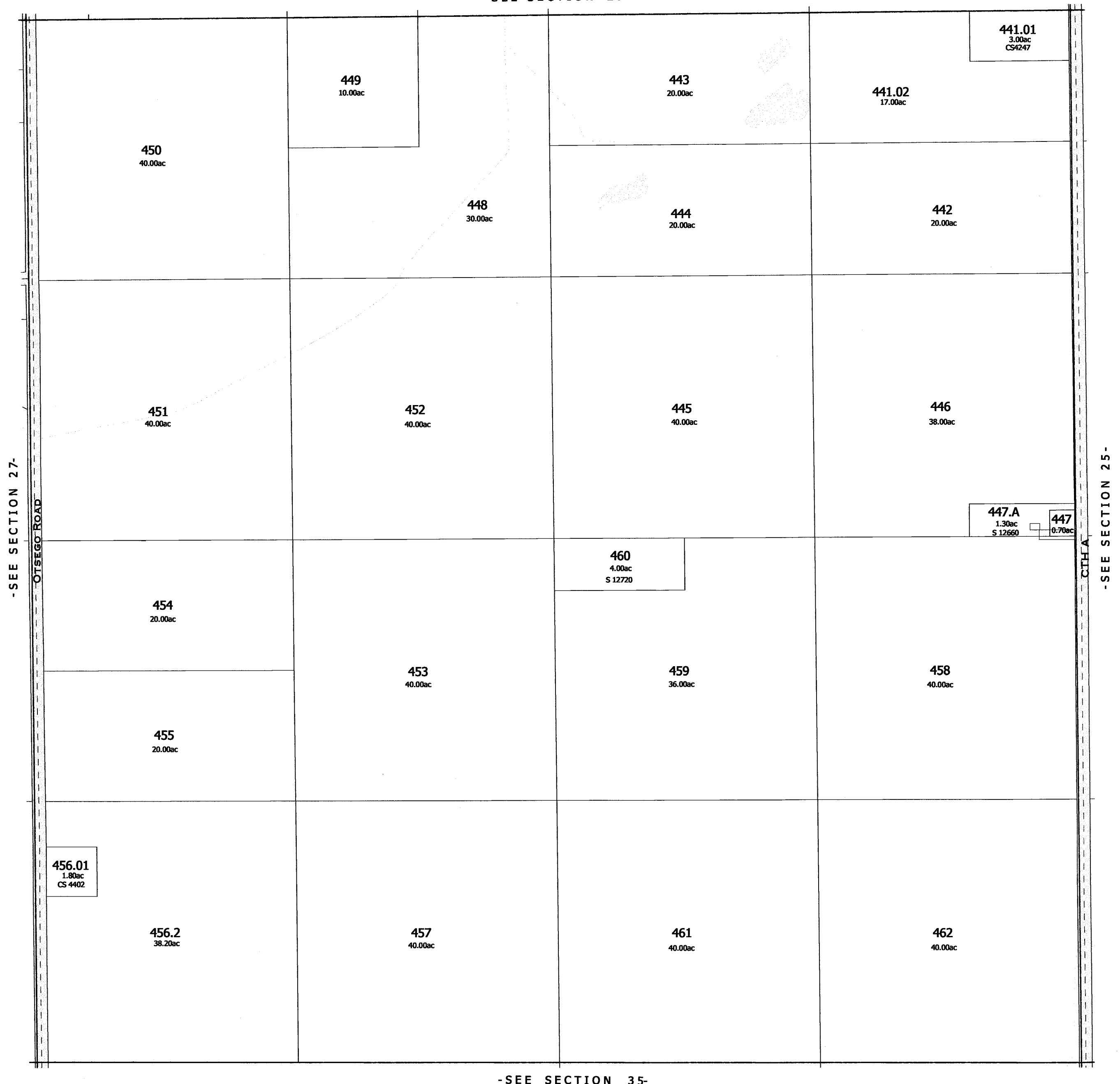

-SEE SECTION 35-

-SECTION 26-

One Inch Equals Four Hundred Feet

MILES

0 1/16 1/8 1/4

FEET

0 400 800 1200 1600

NOTE: This map was prepared for assessment use in accordance with the Wis. St. Stat. Chap. 70.09. All information contained herein is advisory only. Map accuracy is limited to the quality of data obtained from other Public Records. This map is not intended to be a substitute for an actual field survey. Public Land Survey Base is derived from U.S.G.S. Topographic maps unless otherwise noted. Other sources of the Land Base may be actual survey data. Base map data is from the April 1995 County Digital Orthophotos and/or U.S.G.S. 1:24,000 scale Topographic series. The user is responsible for the improper use of the data contained herein.

Created by The Columbia County Land Information Office -GIS Section. VMB.

Last Updated: February 2007

TAX PARCEL MAP

# TOWN of OTSEGO

TOWN 11 NORTH RANGE 11 EAST  
COLUMBIA COUNTY, WISCONSIN

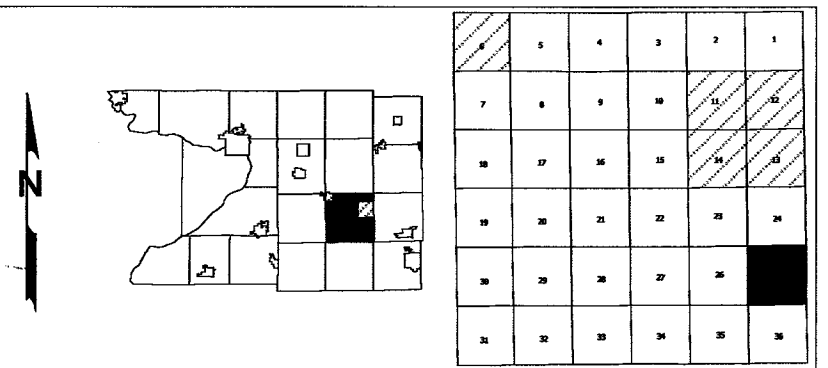

Replaced  
2009

-SEE SECTION 24-



-SEE SECTION 36-

-SECTION 25-



One Inch Equals Four Hundred Feet

MILES  
0 1/16 1/8 1/4  
FEET  
0 400 800 1200 1600

NOTE: This map was prepared for assessment use in accordance with the Wis. St. Stat. Chap. 70.09. All information contained herein is advisory only. Map accuracy is limited to the quality of data obtained from other Public Records. This map is not intended to be a substitute for an actual field survey. Public Land Survey Base is derived from U.S.G.S. Topographic maps unless otherwise noted. Other sources of the Land Base may be actual survey data. Base map data is from the April 1995 County Digital Orthophotos and/or U.S.G.S. 1:24,000 scale Topographic series. The user is responsible for the improper use of the data contained herein.

Created by The Columbia County Land Information Office -GIS Section. VMB.  
Last Updated: February 2005

TAX PARCEL MAP

# TOWN of OTSEGO

TOWN 11 NORTH RANGE 11 EAST  
COLUMBIA COUNTY, WISCONSIN

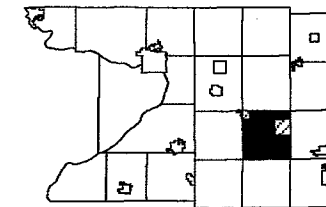

1	2	3	4	5	6
7	8	9	10	11	12
13	14	15	16	17	18
19	20	21	22	23	24
25	26	27	28	29	30
31	32	33	34	35	36

Replaced  
2009

-SEE SECTION 13-



-SEE SECTION 25-

-SECTION 24-

One Inch Equals Four Hundred Feet  
MILES  
0 1/16 1/8 1/4  
FEET  
0 400 800 1200 1600

NOTE: This map was prepared for assessment use in accordance with the Wis. Stat. Chap. 70.09. All information contained herein is advisory only. Map accuracy is limited to the quality of data obtained from other Public Records. This map is not intended to be a substitute for an actual field survey. Public Land Survey Base is derived from U.S.G.S. Topographic maps unless otherwise noted. Other sources of the Land Base may be actual survey data. Base map data is from the April 1995 County Digital Orthophotos and/or U.S.G.S. 1:24,000 scale Topographic series. The user is responsible for the improper use of the data contained herein.

Created by The Columbia County Land Information Office - GIS Section. VMB.  
Last Updated: February 2007

TAX PARCEL MAP  
**TOWN of OTSEGO**  
TOWN 11 NORTH RANGE 11 EAST  
COLUMBIA COUNTY, WISCONSIN

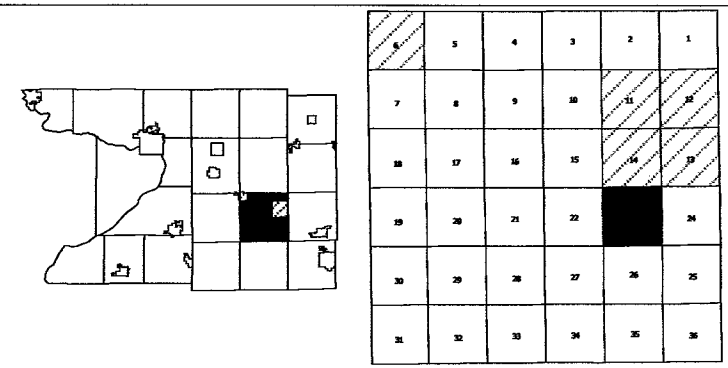

Replaced  
2009

-SEE SECTION 14-

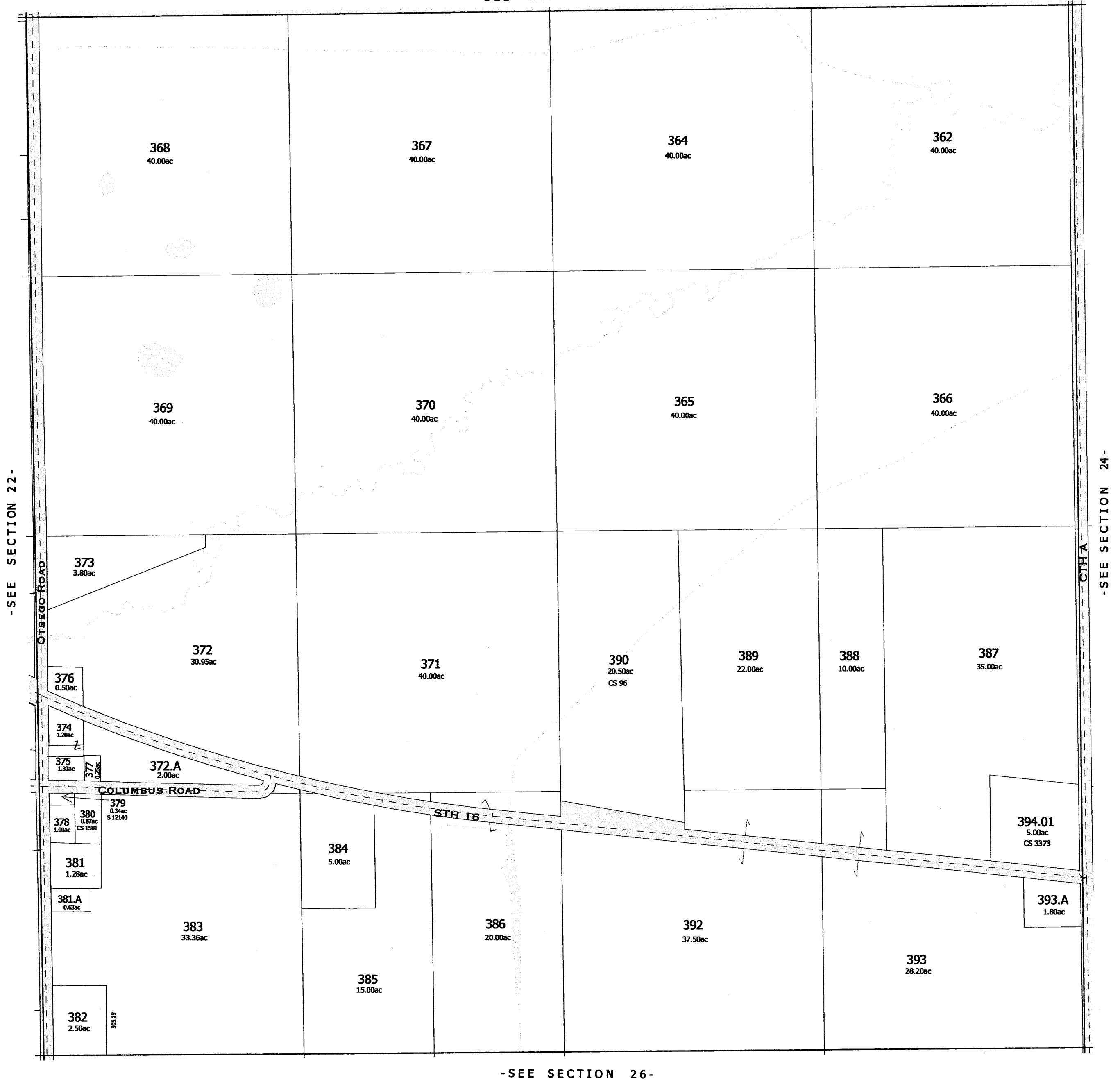

-SEE SECTION 26-

-SECTION 23-

One Inch Equals Four Hundred Feet

MILES

0 1/16 1/8 1/4

0 400 800 1200 1600

FEET

NOTE: This map was prepared for assessment use in accordance with the Wis. St. Stat. Chap. 70.09. All information contained herein is advisory only. Map accuracy is limited to the quality of data obtained from other Public Records. This map is not intended to be a substitute for an actual field survey. Public Land Survey Base is derived from U.S.G.S. Topographic maps unless otherwise noted. Other sources of the Land Base may be actual survey data. Base map data is from the April 1995 County Digital Orthophotos and/or U.S.G.S. 1:24,000 scale Topographic series. The user is responsible for the improper use of the data contained herein.

Created by The Columbia County Land Information Office -GIS Section. VMB.

Last Updated: February 2007

TAX PARCEL MAP

# TOWN of OTSEGO

TOWN 11 NORTH RANGE 11 EAST  
COLUMBIA COUNTY, WISCONSIN

1	2	3	4	5	6
7	8	9	10	11	12
13	14	15	16	17	18
19	20	21	22	23	24
25	26	27	28	29	30
31	32	33	34	35	36

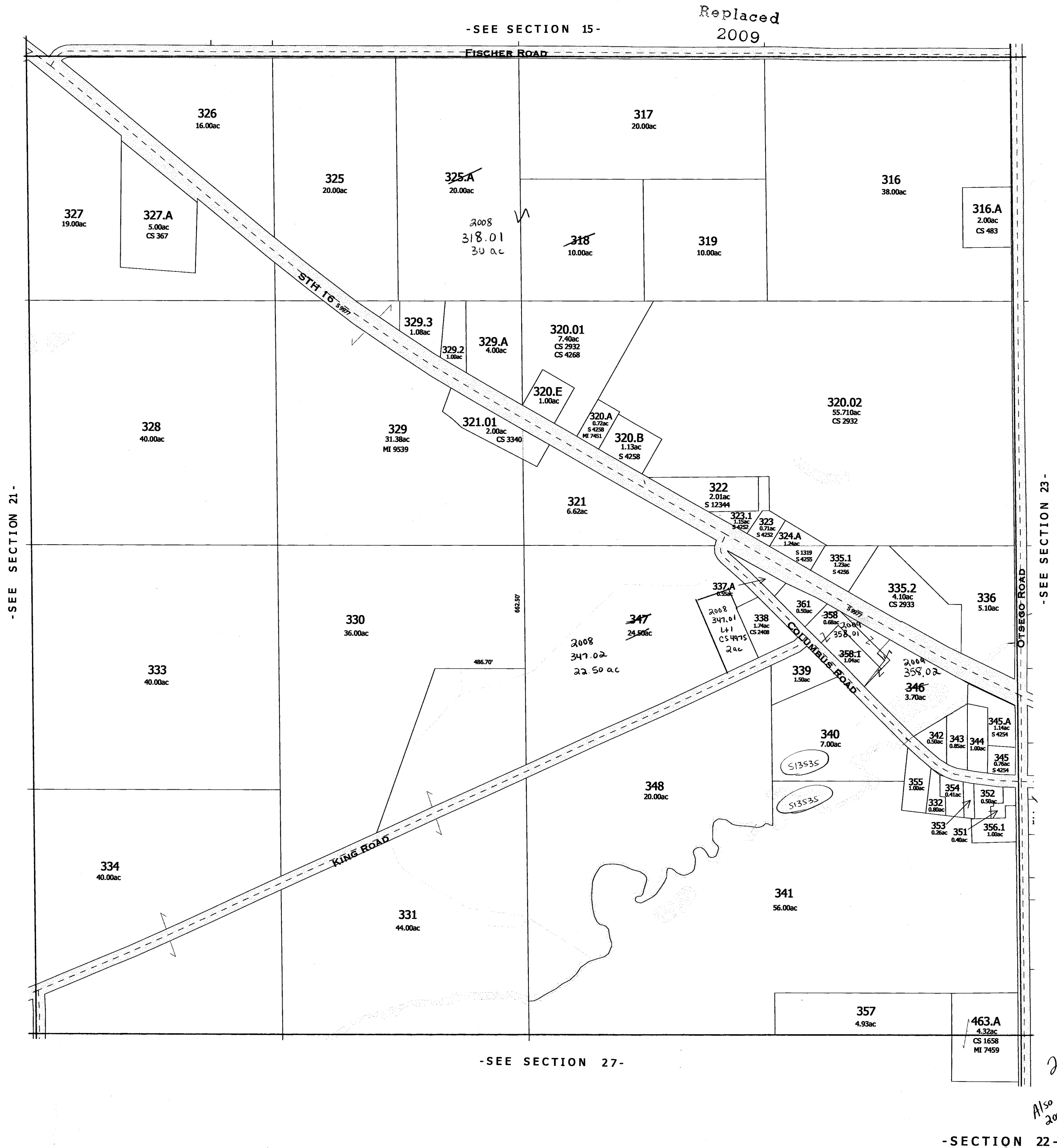

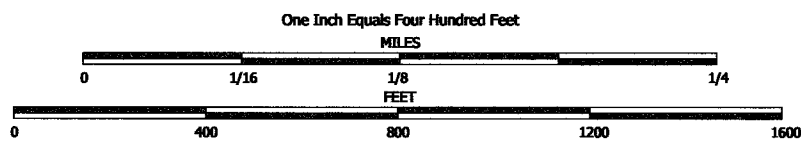

NOTE: This map was prepared for assessment use in accordance with the Wis. St. Stat. Chap. 70.09. All information contained herein is advisory only. Map accuracy is limited to the quality of data obtained from other Public Records. This map is not intended to be a substitute for an actual field survey. Public Land Survey Base is derived from U.S.G.S. Topographic maps unless otherwise noted. Other sources of the Land Base may be actual survey data. Base map data is from the April 1995 County Digital Orthophotos and/or U.S.G.S. 1:24,000 scale Topographic series. The user is responsible for the improper use of the data contained herein.

Created by The Columbia County Land Information Office -GIS Section. VMB.

Last Updated: February 2007

TAX PARCEL MAP

# TOWN of OTSEGO

TOWN 11 NORTH RANGE 11 EAST  
COLUMBIA COUNTY, WISCONSIN

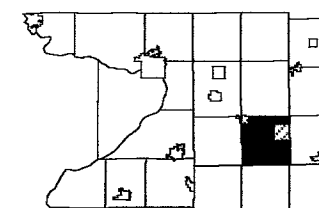

1	2	3	4	5	6
7	8	9	10	11	12
13	14	15	16	17	18
19	20	21	22	23	24
25	26	27	28	29	30
31	32	33	34	35	36

Replaced  
2009

-SEE SECTION 16-

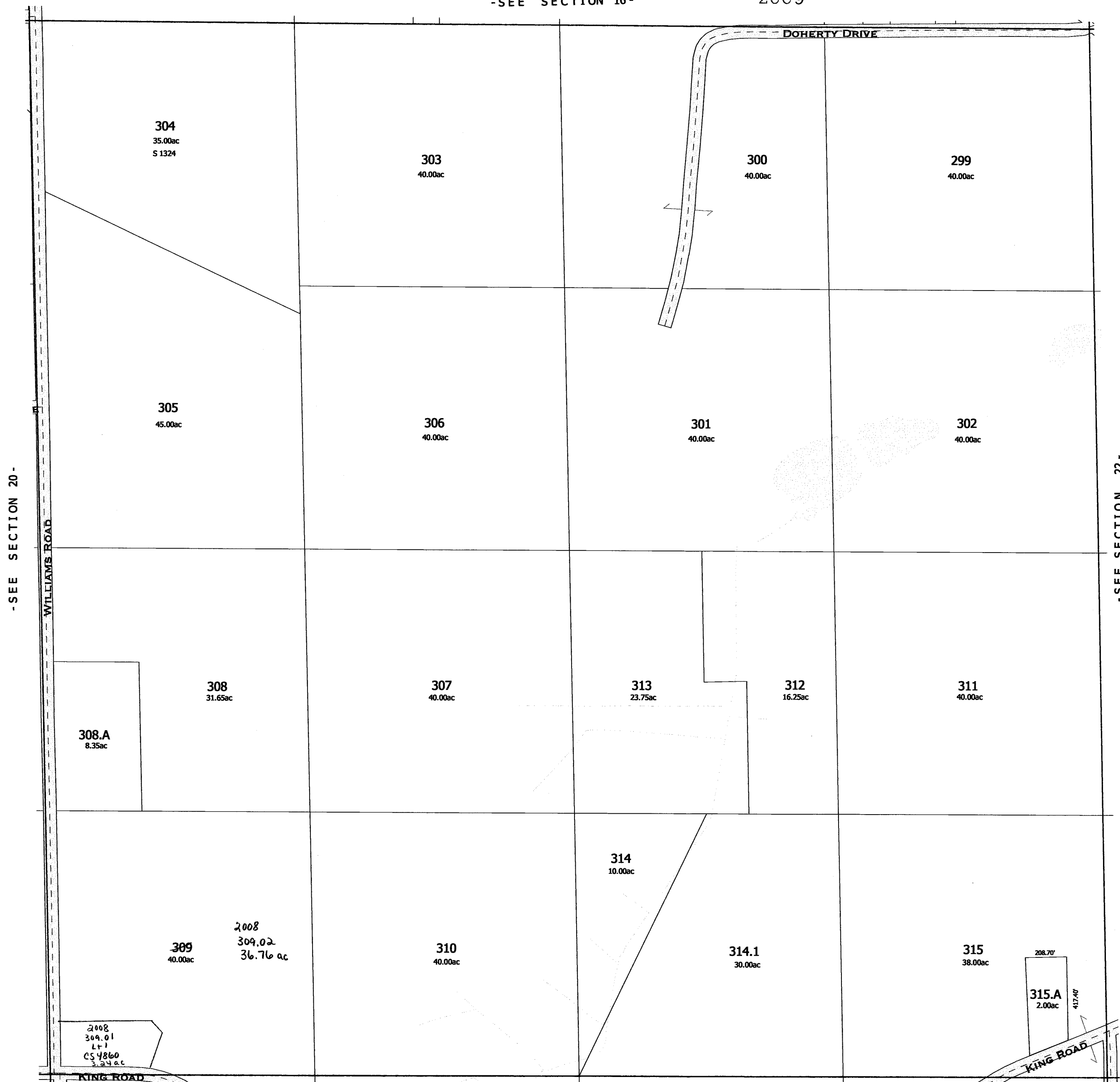

-SEE SECTION 22-

-SEE SECTION 28-

-SECTION 21-

Also  
2008

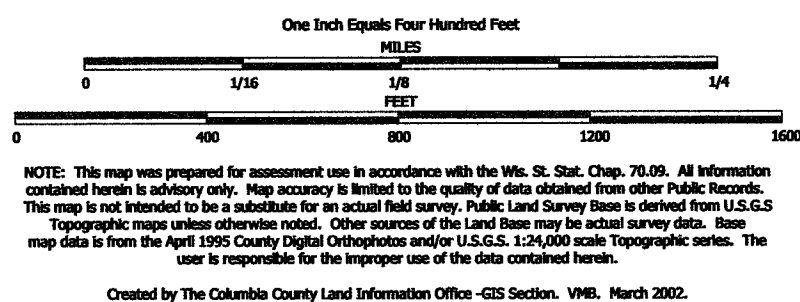

TAX PARCEL MAP

# TOWN of OTSEGO

TOWN 11 NORTH RANGE 11 EAST  
COLUMBIA COUNTY, WISCONSIN

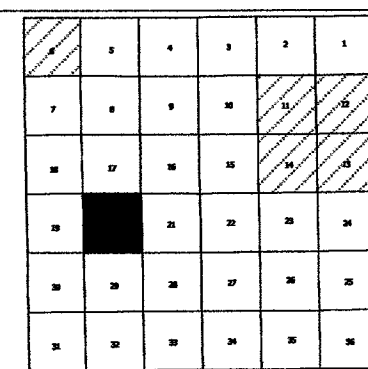
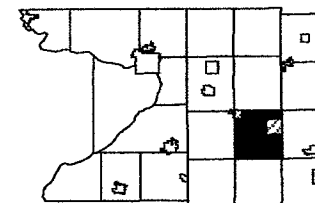

Replaced  
2009

-SEE SECTION 17-

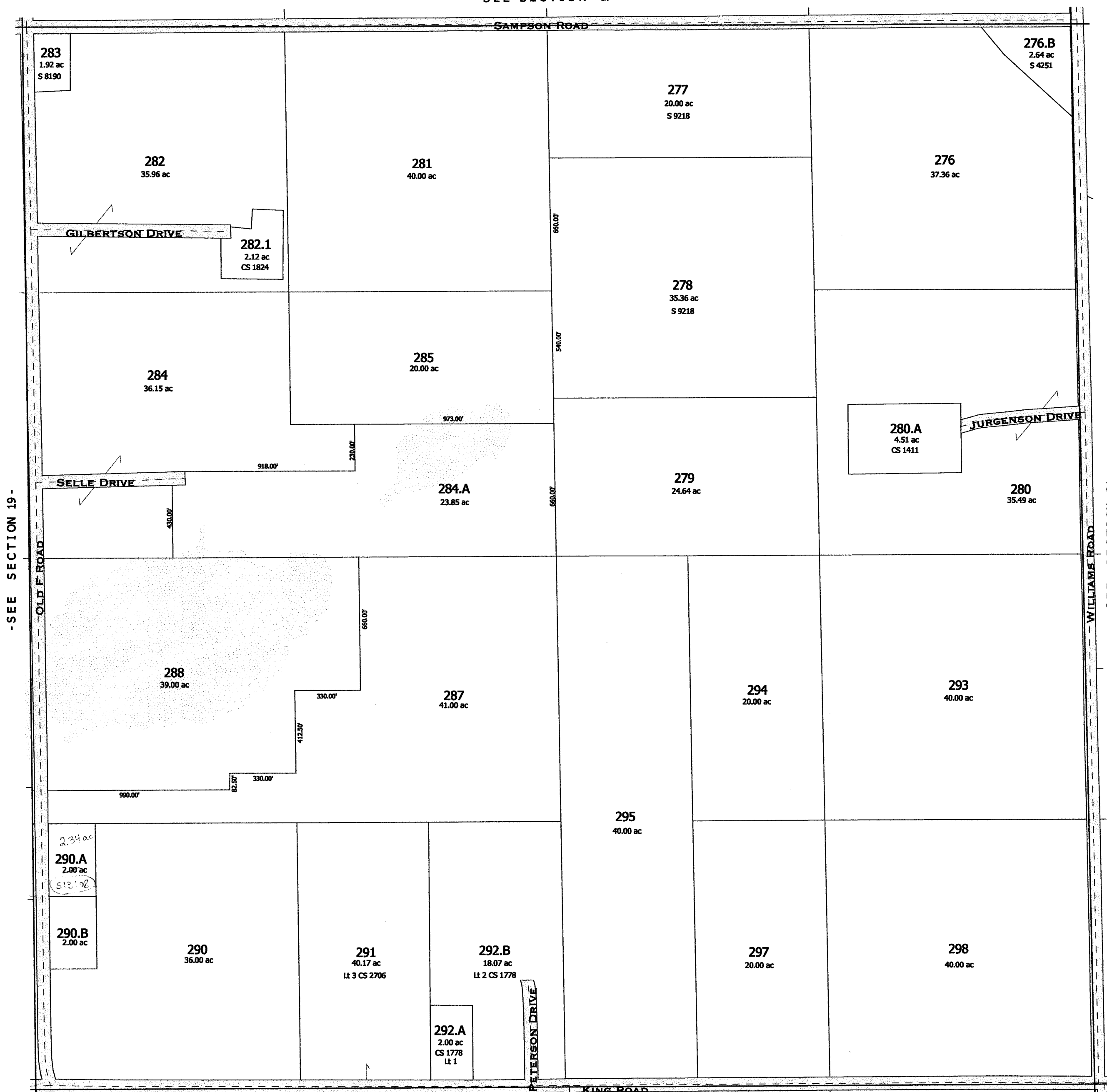

-SEE SECTION 29-

-SECTION 20-



One Inch Equals Four Hundred Feet

MILES

0 1/16 1/8 1/4

0 400 800 1200 1600

FEET

NOTE: This map was prepared for assessment use in accordance with the Wis. St. Stat. Chap. 70.09. All information contained herein is advisory only. Map accuracy is limited to the quality of data obtained from other Public Records. This map is not intended to be a substitute for an actual field survey. Public Land Survey Base is derived from U.S.G.S. Topographic maps unless otherwise noted. Other sources of the Land Base may be actual survey data. Base map data is from the April 1995 County Digital Orthophotos and/or U.S.G.S. 1:24,000 scale Topographic series. The user is responsible for the improper use of the data contained herein.

Created by The Columbia County Land Information Office -GIS Section. VMB.

Last Updated: February 2007

TAX PARCEL MAP

# TOWN of OTSEGO

TOWN 11 NORTH RANGE 11 EAST  
COLUMBIA COUNTY, WISCONSIN

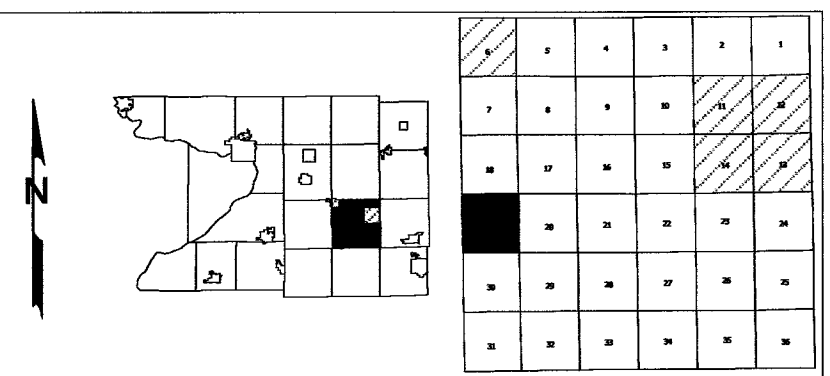

Replaced  
2009



One Inch Equals Four Hundred Feet

MILES

0 1/16 1/8 1/4

0 400 800 1200 1600

FEET

NOTE: This map was prepared for assessment use in accordance with the Wis. St. Stat. Chap. 70.09. All information contained herein is advisory only. Map accuracy is limited to the quality of data obtained from other Public Records. This map is not intended to be a substitute for an actual field survey. Public Land Survey Base is derived from U.S.G.S. Topographic maps unless otherwise noted. Other sources of the Land Base may be actual survey data. Base map data is from the April 1995 County Digital Orthophotos and/or U.S.G.S. 1:24,000 scale Topographic series. The user is responsible for the improper use of the data contained herein.

Created by The Columbia County Land Information Office -GIS Section. VMB. March 2001.

# TOWN of OTSEGO

TOWN 11 NORTH RANGE 11 EAST  
COLUMBIA COUNTY, WISCONSIN

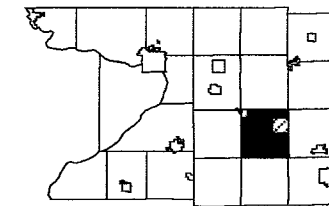

4	5	4	3	2	1
7	8	9	10	11	12
13	14	15	16	17	18
19	20	21	22	23	24
25	26	27	28	29	30
31	32	33	34	35	36

Replaced  
2009

-SEE SECTION 7-



-SEE SECTION 19-

-SECTION 18-

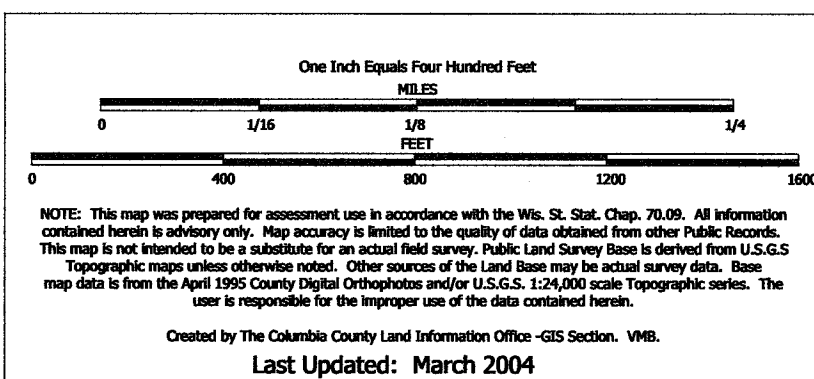

TAX PARCEL MAP

# TOWN of OTSEGO

TOWN 11 NORTH RANGE 11 EAST  
COLUMBIA COUNTY, WISCONSIN

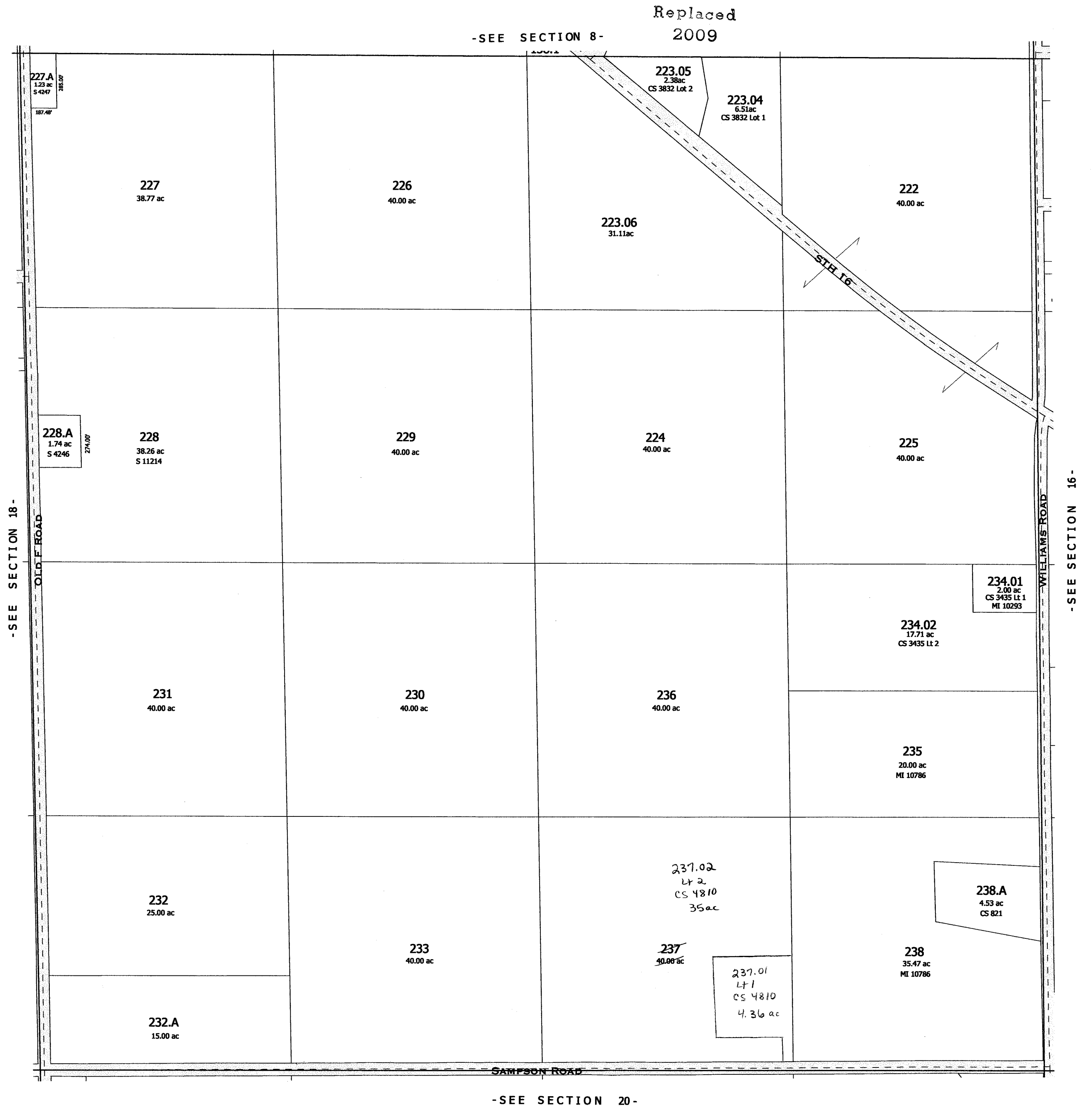
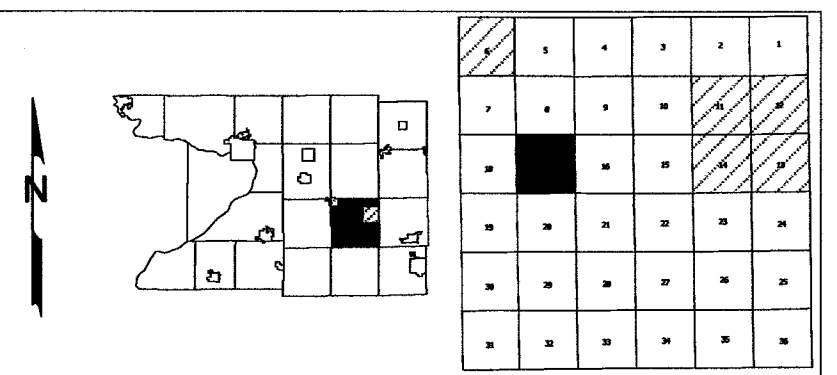

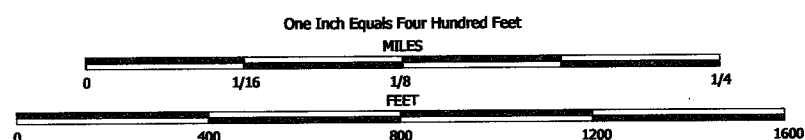

NOTE: This map was prepared for assessment use in accordance with the Wis. St. Stat. Chap. 70.09. All information contained herein is advisory only. Map accuracy is limited to the quality of data obtained from other Public Records. This map is not intended to be a substitute for an actual field survey. Public Land Survey Base is derived from U.S.G.S. Topographic maps unless otherwise noted. Other sources of the Land Base may be actual survey data. Base map data is from the April 1995 County Digital Orthophotos and/or U.S.G.S. 1:24,000 scale Topographic series. The user is responsible for the improper use of the data contained herein.

Created by The Columbia County Land Information Office -GIS Section. VMB.  
Last Updated: February 2007

TAX PARCEL MAP

# TOWN of OTSEGO

TOWN 11 NORTH RANGE 11 EAST  
COLUMBIA COUNTY, WISCONSIN

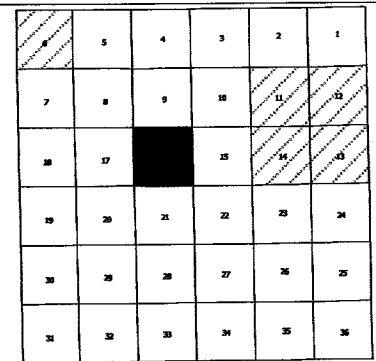
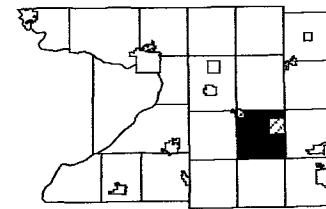

Replaced  
2009

-SEE SECTION 9-

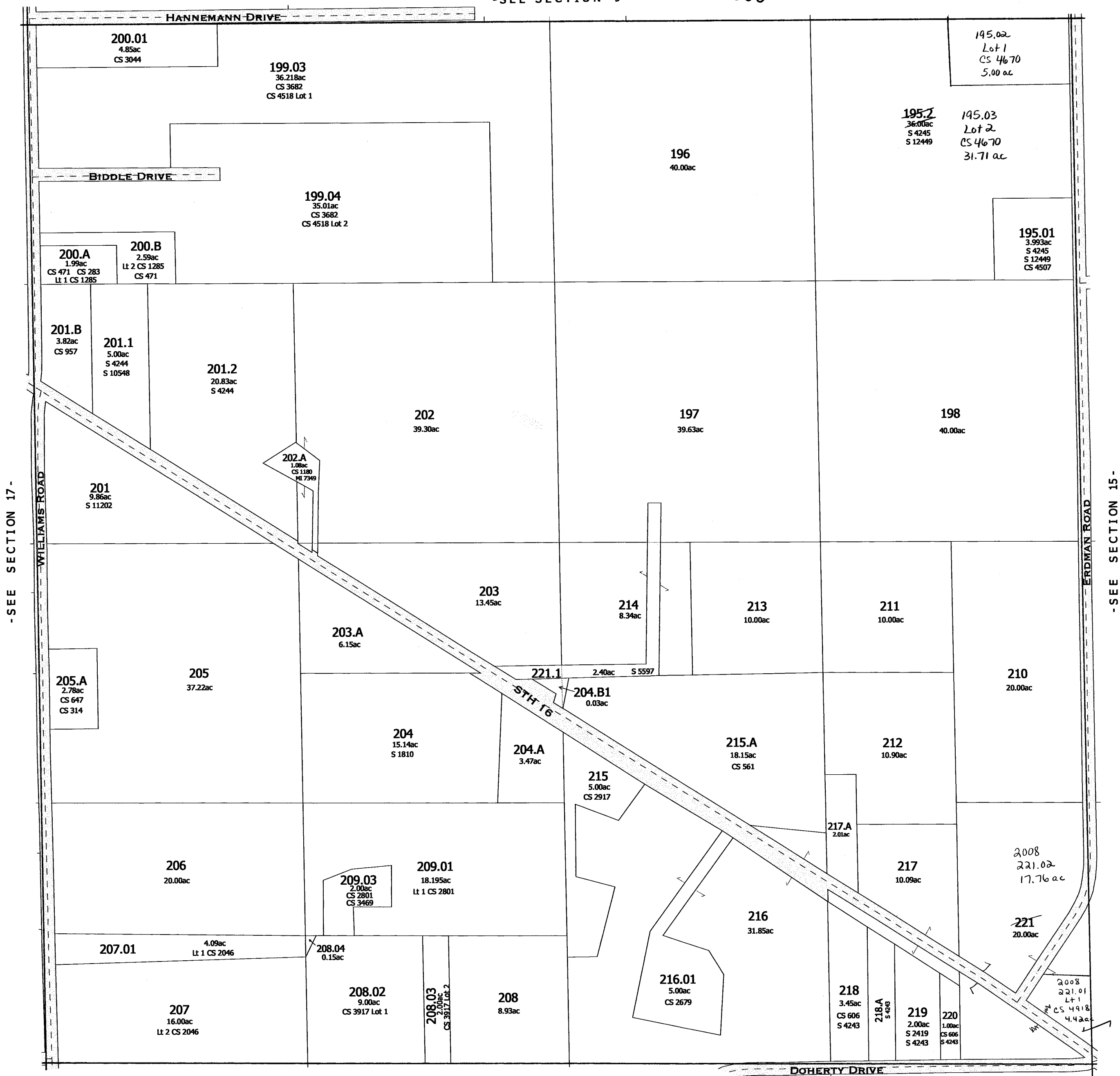

-SEE SECTION 21-

-SEE SECTION 15-

-SECTION 16-

Also  
2008

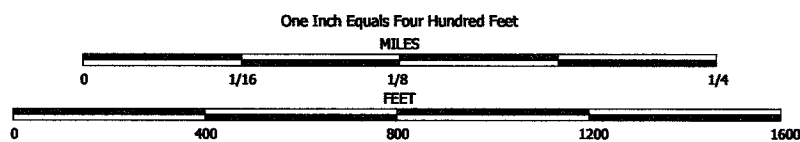

NOTE: This map was prepared for assessment use in accordance with the Wis. St. Stat. Chap. 70.09. All information contained herein is advisory only. Map accuracy is limited to the quality of data obtained from other Public Records. This map is not intended to be a substitute for an actual field survey. Public Land Survey Base is derived from U.S.G.S Topographic maps unless otherwise noted. Other sources of the Land Base may be actual survey data. Base map data is from the April 1995 County Digital Orthophotos and/or U.S.G.S. 1:24,000 scale Topographic series. The user is responsible for the improper use of the data contained herein.

Created by The Columbia County Land Information Office -GIS Section. VMB. March 2001.

TAX PARCEL MAP

# TOWN of OTSEGO

TOWN 11 NORTH RANGE 11 EAST  
COLUMBIA COUNTY, WISCONSIN

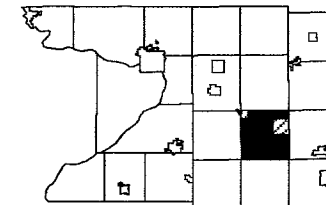

1	2	3	4	5	6
7	8	9	10	11	12
13	14	15	16	17	18
19	20	21	22	23	24
25	26	27	28	29	30
31	32	33	34	35	36

Replaced  
2009

-SEE SECTION 10-



-SEE SECTION 14-

Also  
2008

-SECTION 15-



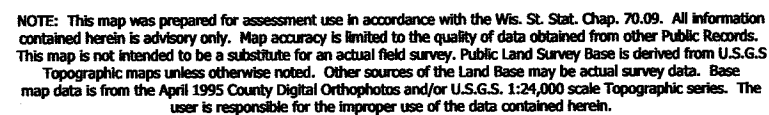

Created by The Columbia County Land Information Office -GIS Section. VMB. March 2001.

## TOWN of OTSEGO

TOWN 11 NORTH RANGE 11 EAST  
COLUMBIA COUNTY, WISCONSIN

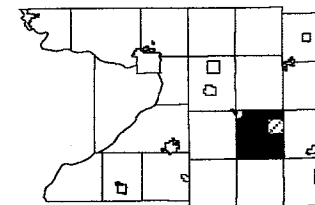

6	5	4	3	2	1
7	8	9	10	11	12
18	17	16	15		13
19	20	21	22	23	24
30	29	28	27	26	25
31	32	33	34	35	36

-SEE SECTION 11-

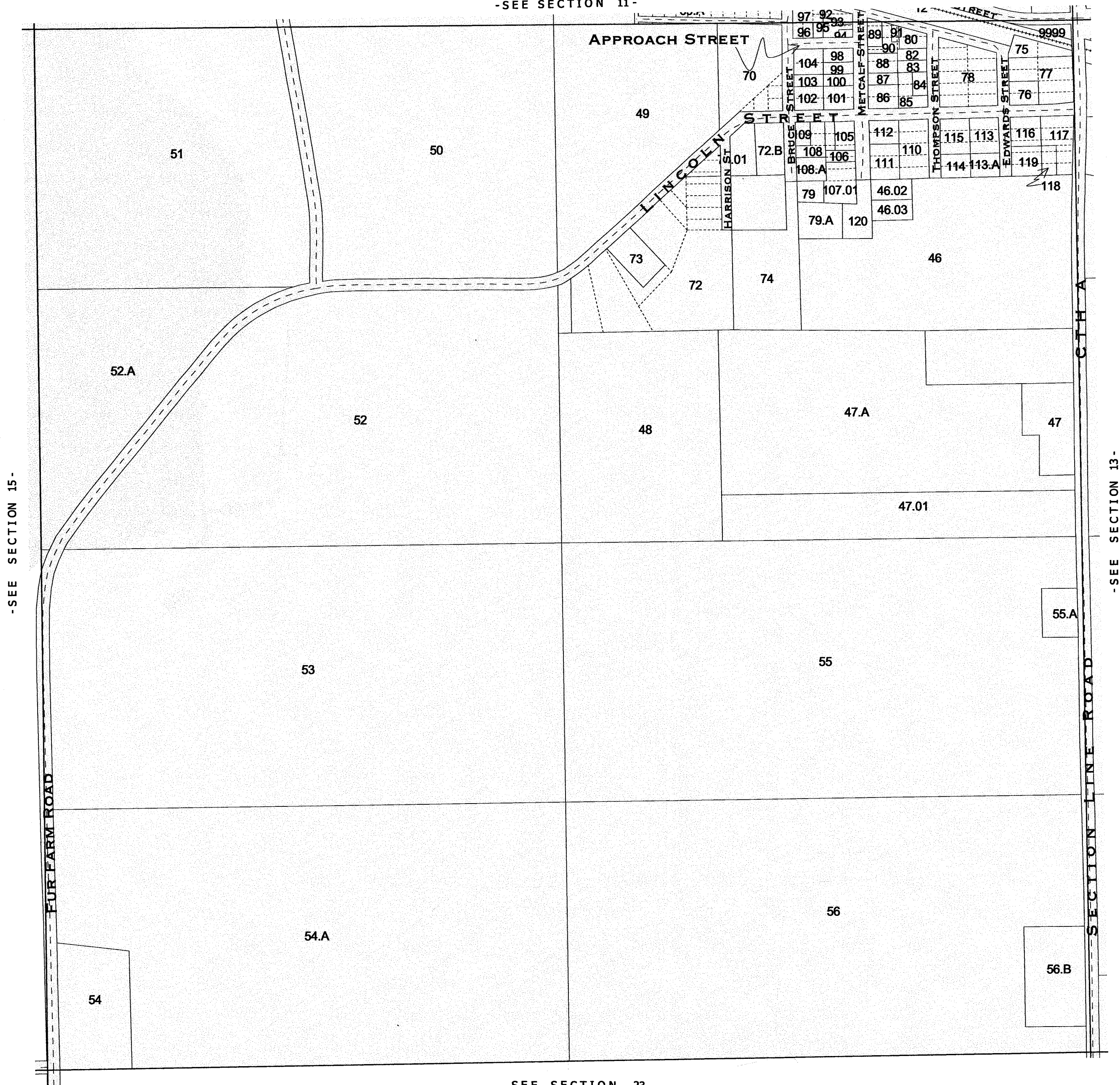

-SEE SECTION 23-

- SECTION 14 -

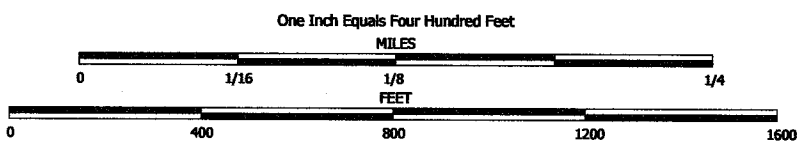

NOTE: This map was prepared for assessment use in accordance with the Wis. St. Stat. Chap. 70.09. All information contained herein is advisory only. Map accuracy is limited to the quality of data obtained from other Public Records. This map is not intended to be a substitute for an actual field survey. Public Land Survey Base is derived from U.S.G.S. Topographic maps unless otherwise noted. Other sources of the Land Base may be actual survey data. Base map data is from the April 1995 County Digital Orthophotos and/or U.S.G.S. 1:24,000 scale Topographic series. The user is responsible for the improper use of the data contained herein.

Created by The Columbia County Land Information Office -GIS Section- VMB. March 2001.

TAX PARCEL MAP

# TOWN of OTSEGO

TOWN 11 NORTH RANGE 11 EAST  
COLUMBIA COUNTY, WISCONSIN

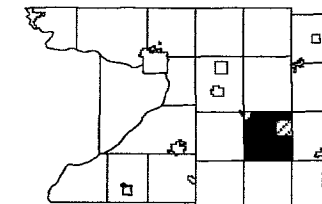

6	5	4	3	2	1
7	8	9	10	11	12
13	14	15	16	17	18
19	20	21	22	23	24
25	26	27	28	29	30
31	32	33	34	35	36

Replaced  
2009

-SEE SECTION 12-

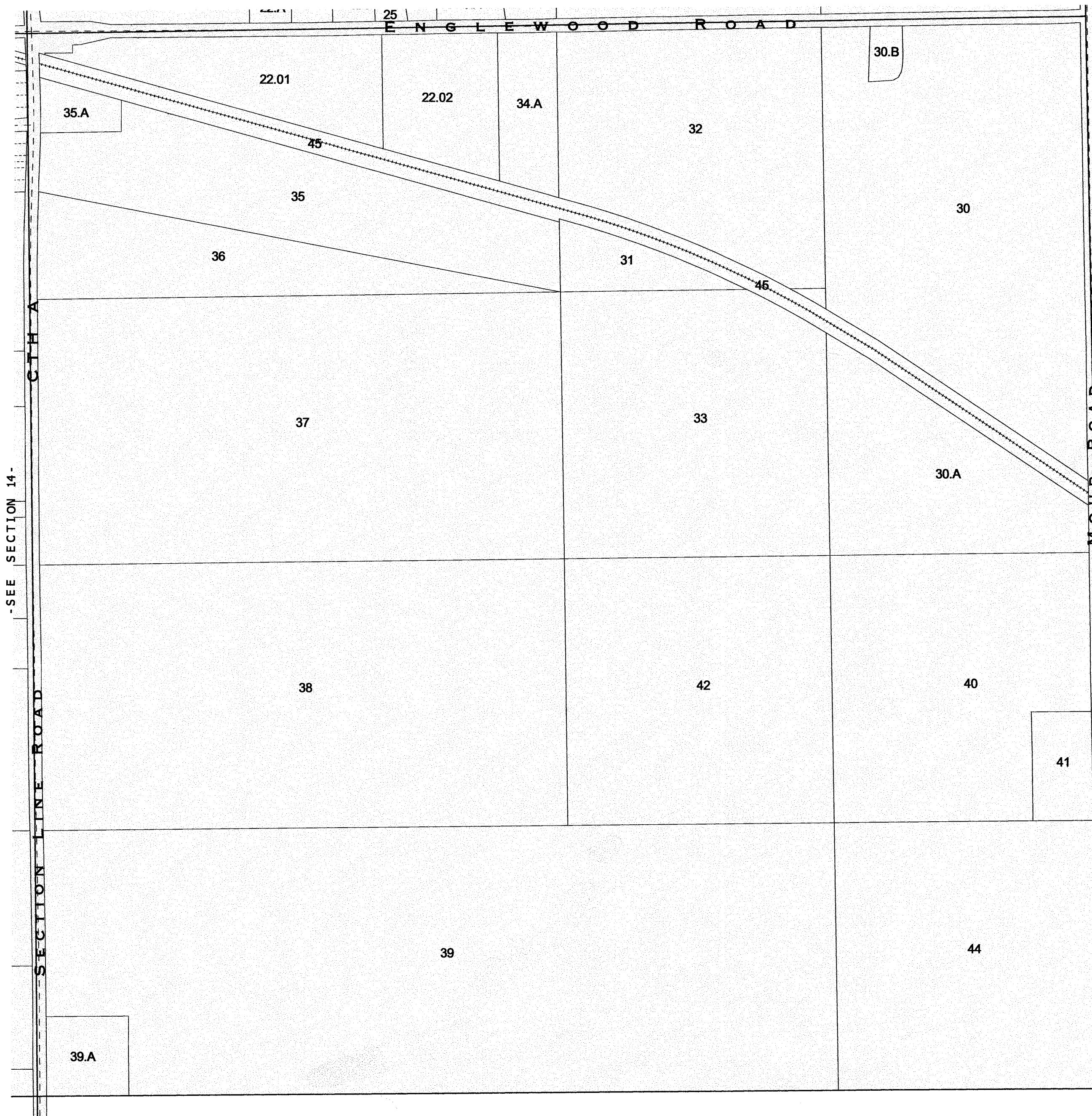

TOWN of FOUNTAIN PRAIRI

-SEE SECTION 24-

-SECTION 13-



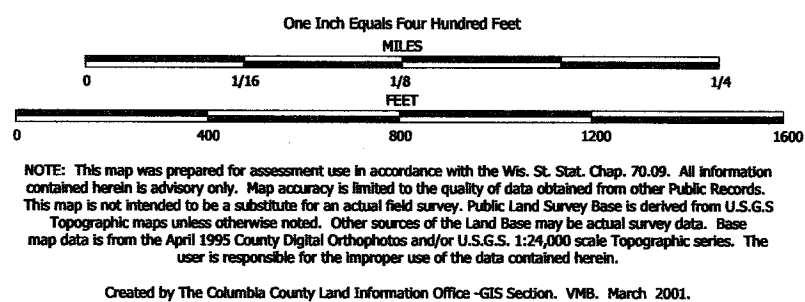

TAX PARCEL MAP

# TOWN of OTSEGO

TOWN 11 NORTH RANGE 11 EAST  
COLUMBIA COUNTY, WISCONSIN

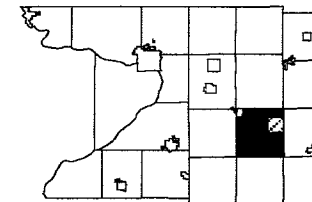

6	5	4	3	2	1
7	8	9	10	11	12
13	14	15	16	17	18
19	20	21	22	23	24
25	26	27	28	29	30
31	32	33	34	35	36

Replaced  
2009

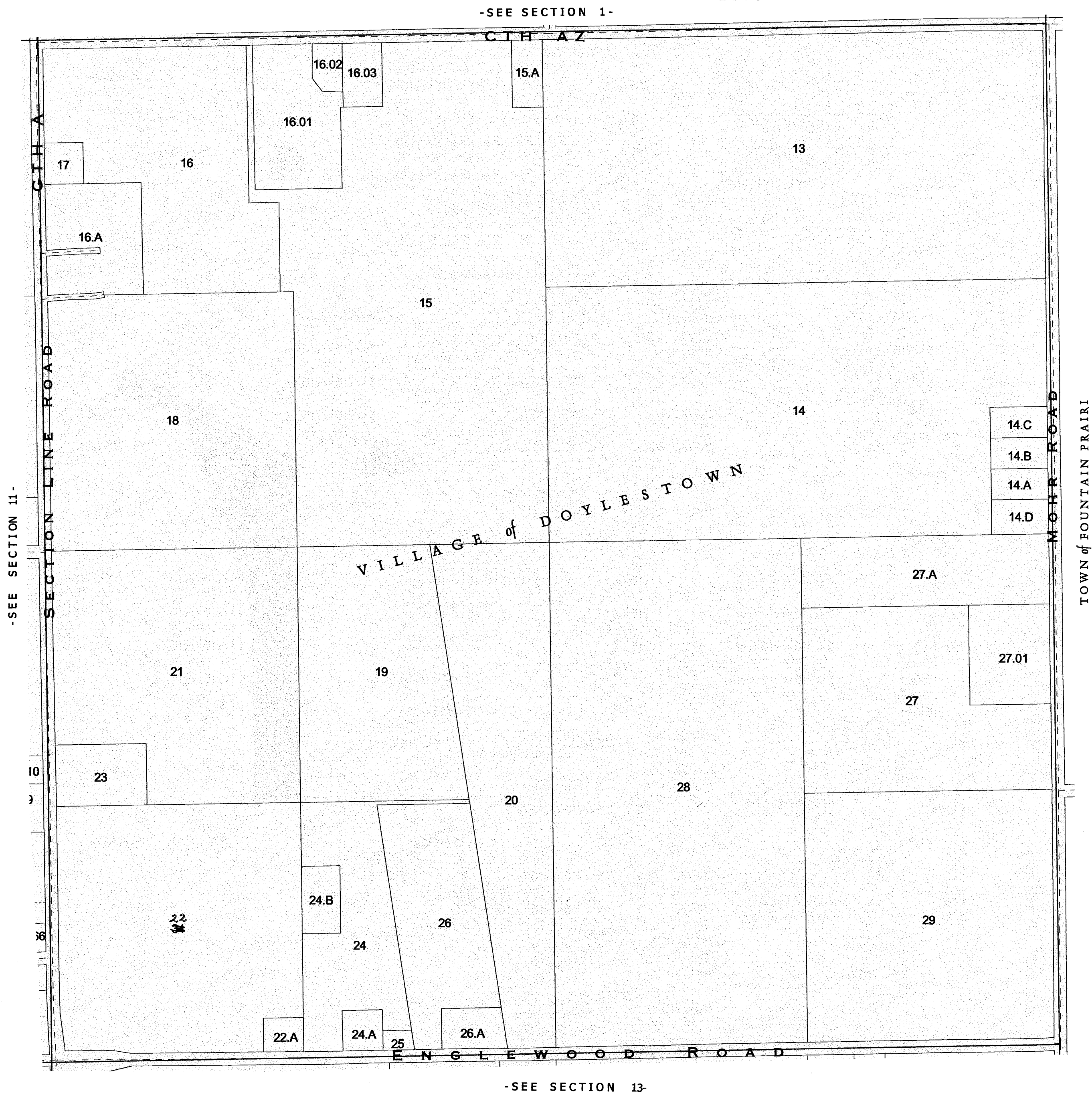

-SECTION 12-

One Inch Equals Four Hundred Feet

MILES

0 1/16 1/8 1/4

0 400 800 1200 1600

FEET

NOTE: This map was prepared for assessment use in accordance with the Wis. St. Stat. Chap. 70.09. All information contained herein is advisory only. Map accuracy is limited to the quality of data obtained from other Public Records. This map is not intended to be a substitute for an actual field survey. Public Land Survey Base is derived from U.S.G.S Topographic maps unless otherwise noted. Other sources of the Land Base may be actual survey data. Base map data is from the April 1995 County Digital Orthophotos and/or U.S.G.S. 1:24,000 scale Topographic series. The user is responsible for the improper use of the data contained herein.

Created by The Columbia County Land Information Office -GIS Section. VMB. March 2001.

TAX PARCEL MAP

# TOWN of OTSEGO

TOWN 11 NORTH RANGE 11 EAST  
COLUMBIA COUNTY, WISCONSIN

1	2	3	4	5
6	7	8	9	10
11	12	13	14	15
16	17	18	19	20
21	22	23	24	25
26	27	28	29	30
31	32	33	34	35

Replaced  
2009

-SEE SECTION 2-

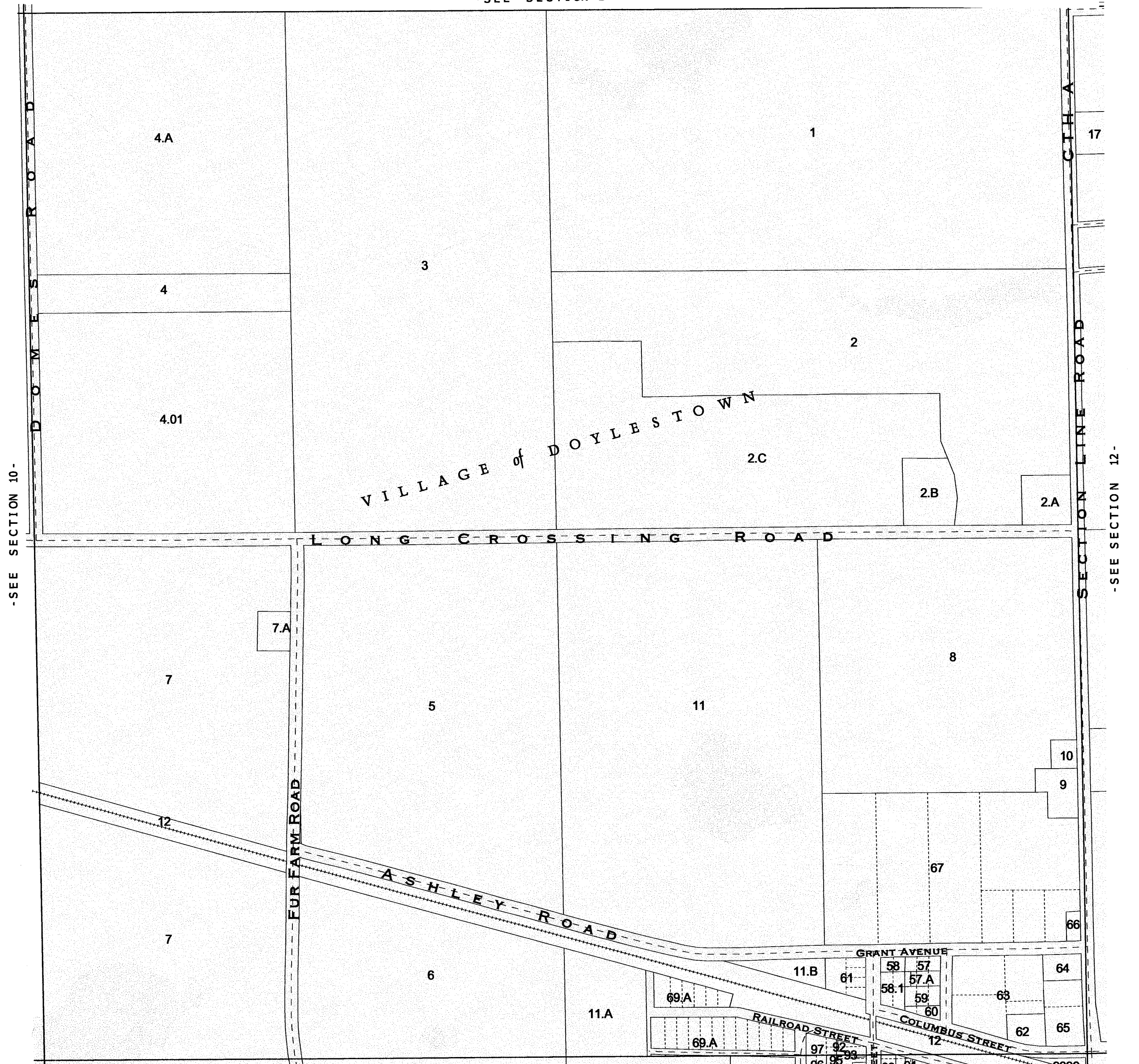

-SEE SECTION 14-

-SECTION 11-

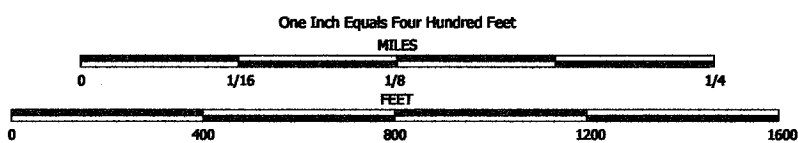

NOTE: This map was prepared for assessment use in accordance with the Wis. St. Stat. Chap. 70.09. All information contained herein is advisory only. Map accuracy is limited to the quality of data obtained from other Public Records. This map is not intended to be a substitute for an actual field survey. Public Land Survey Base is derived from U.S.G.S. Topographic maps unless otherwise noted. Other sources of the Land Base may be actual survey data. Base map data is from the April 1995 County Digital Orthophotos and/or U.S.G.S. 1:24,000 scale Topographic series. The user is responsible for the improper use of the data contained herein.

Created by The Columbia County Land Information Office -GIS Section- VMB.

Last Updated: March 2004

TAX PARCEL MAP

# TOWN of OTSEGO

TOWN 11 NORTH RANGE 11 EAST  
COLUMBIA COUNTY, WISCONSIN

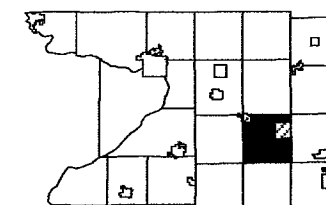

1	2	3	4	5	6
7	8	9	10	11	12
13	14	15	16	17	18
19	20	21	22	23	24
25	26	27	28	29	30
31	32	33	34	35	36

Replaced  
2009

-SEE SECTION 3-

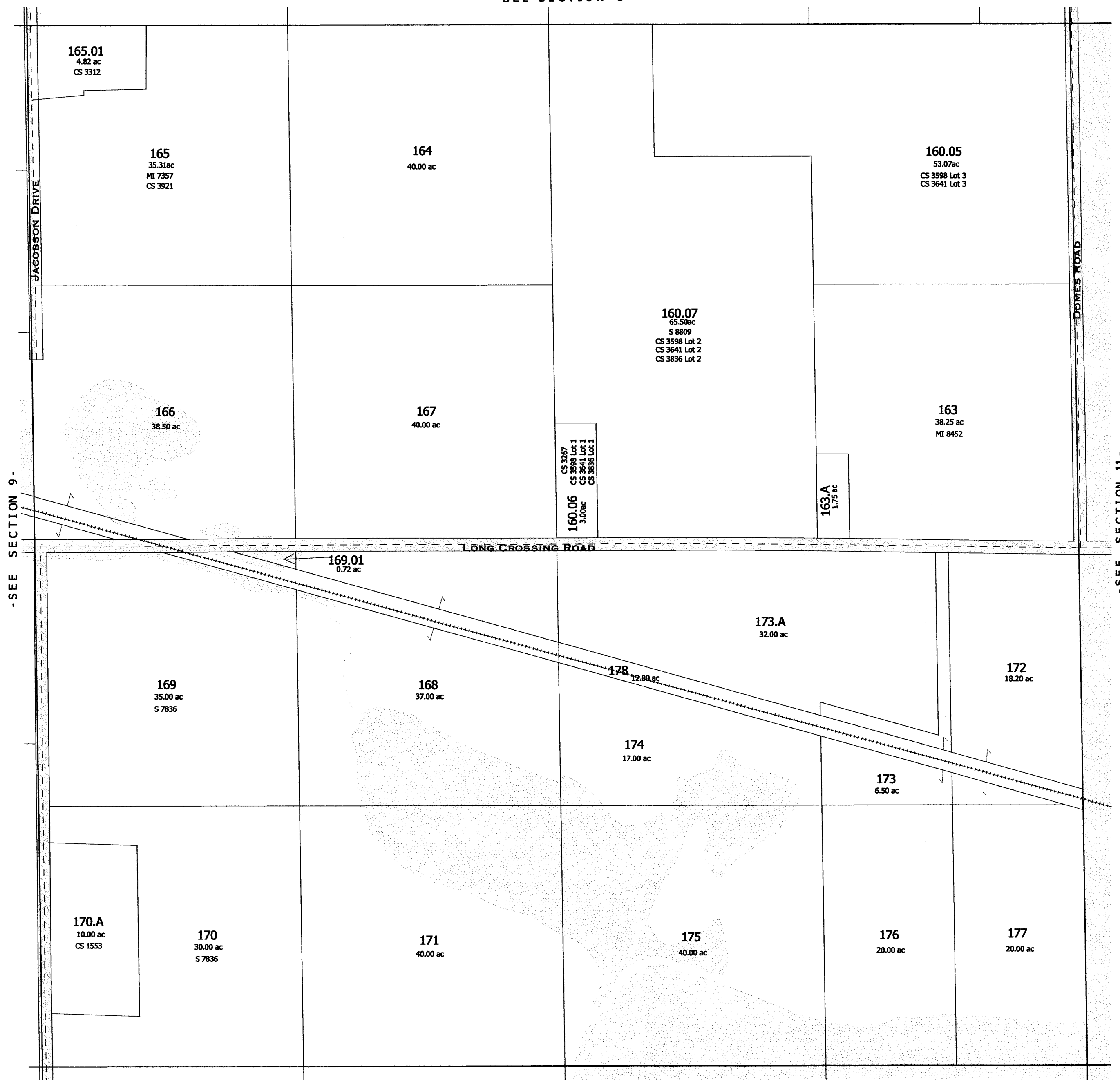

-SEE SECTION 15-

-SECTION 10-



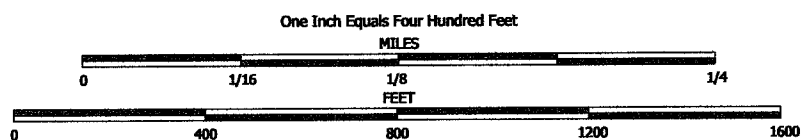

NOTE: This map was prepared for assessment use in accordance with the Wis. St. Stat. Chap. 70.09. All information contained herein is advisory only. Map accuracy is limited to the quality of data obtained from other Public Records. This map is not intended to be a substitute for an actual field survey. Public Land Survey Base is derived from U.S.G.S. Topographic maps unless otherwise noted. Other sources of the Land Base may be actual survey data. Base map data is from the April 1995 County Digital Orthophotos and/or U.S.G.S. 1:24,000 scale Topographic series. The user is responsible for the improper use of the data contained herein.

Created by The Columbia County Land Information Office -GIS Section. VMB.

Last Updated: March 2004

TAX PARCEL MAP

# TOWN of OTSEGO

TOWN 11 NORTH RANGE 11 EAST  
COLUMBIA COUNTY, WISCONSIN

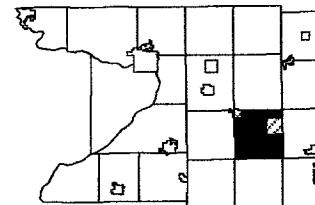

1	2	3	4	5
6	7	8	9	10
11	12	13	14	15
16	17	18	19	20
21	22	23	24	25
26	27	28	29	30

Replaced  
2009

-SEE SECTION 4-



-SEE SECTION 16-

-SECTION 9-

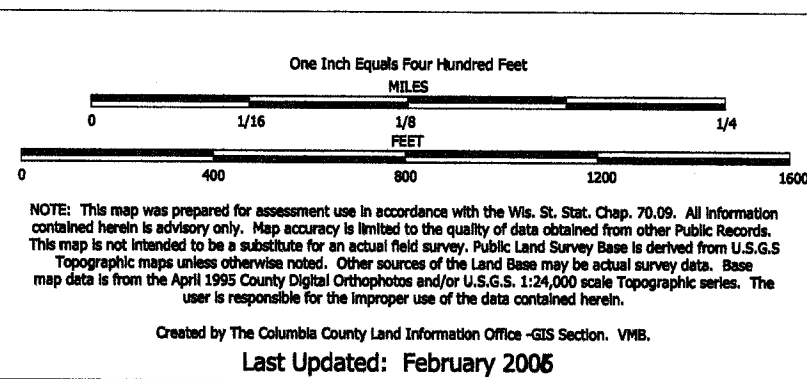

TAX PARCEL MAP

# TOWN of OTSEGO

TOWN 11 NORTH RANGE 11 EAST  
COLUMBIA COUNTY, WISCONSIN

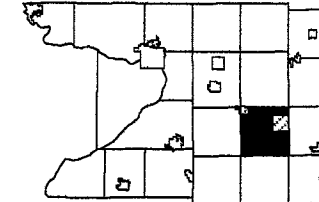

1	2	3	4	5	6	7	8	9	10	11	12	13	14	15	16	17	18	19	20	21	22	23	24	25	26	27	28	29	30	31	32	33	34	35	36	37	38	39	40	41	42	43	44	45	46	47	48	49	50	51	52	53	54	55	56	57	58	59	60	61	62	63	64	65	66	67	68	69	70	71	72	73	74	75	76	77	78	79	80	81	82	83	84	85	86	87	88	89	90	91	92	93	94	95	96	97	98	99	100
---	---	---	---	---	---	---	---	---	----	----	----	----	----	----	----	----	----	----	----	----	----	----	----	----	----	----	----	----	----	----	----	----	----	----	----	----	----	----	----	----	----	----	----	----	----	----	----	----	----	----	----	----	----	----	----	----	----	----	----	----	----	----	----	----	----	----	----	----	----	----	----	----	----	----	----	----	----	----	----	----	----	----	----	----	----	----	----	----	----	----	----	----	----	----	----	----	----	----	-----

Replaced  
2009

-SEE SECTION 5-



2009

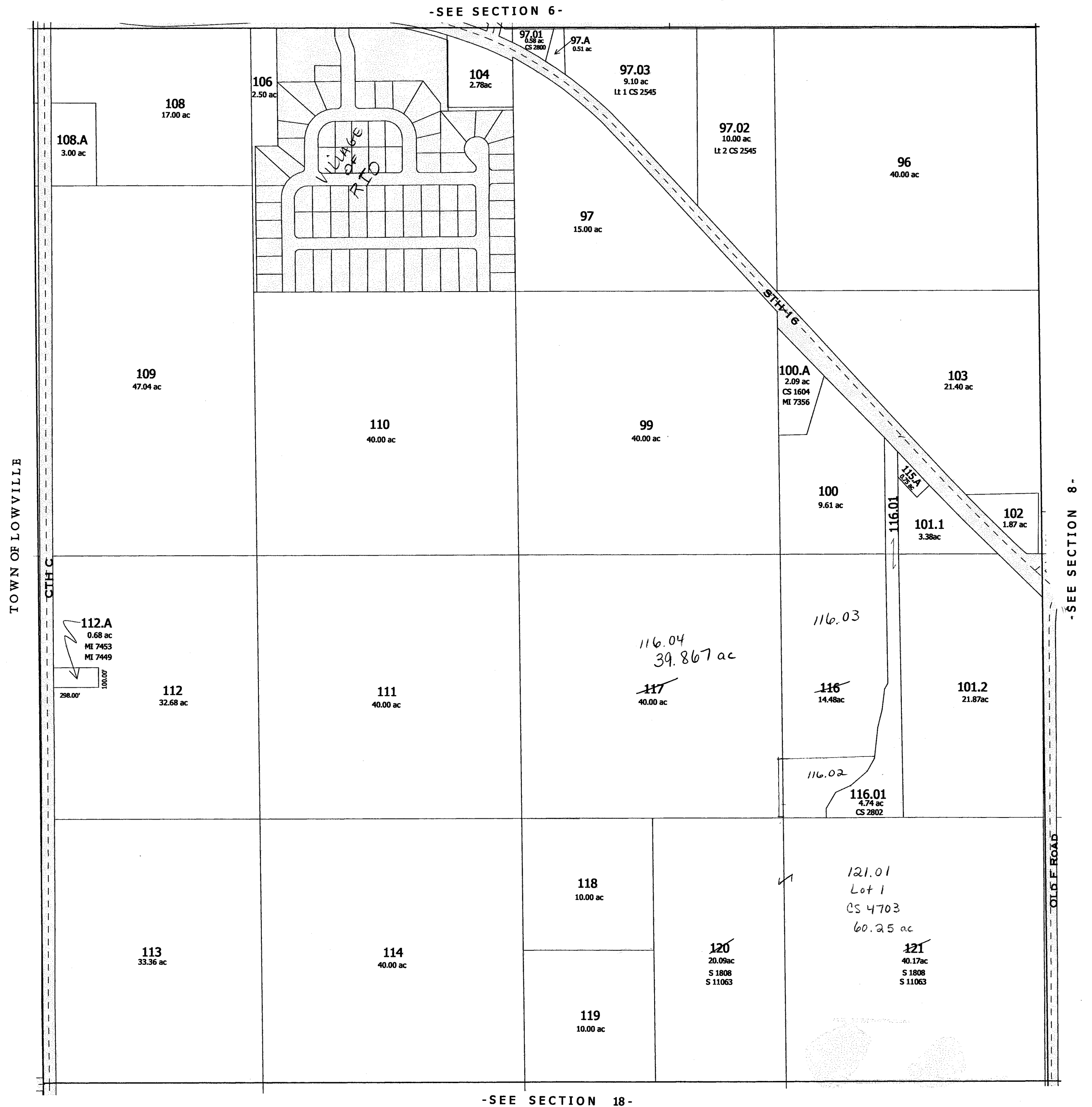
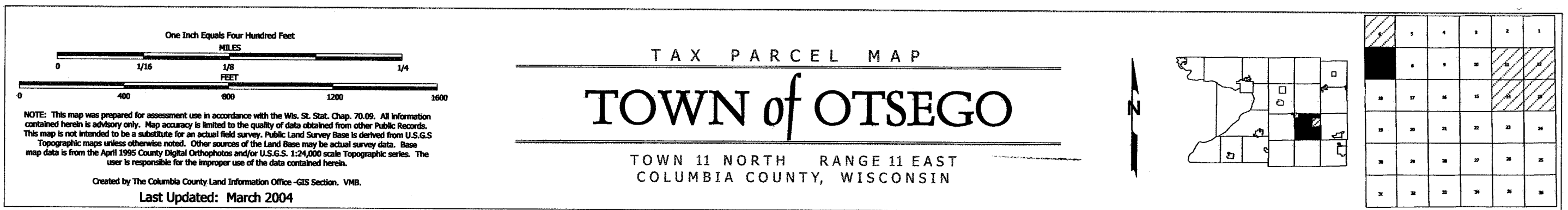

One Inch Equals Four Hundred Feet

MILES

0 1/16 1/8 1/4

FEET

0 400 800 1200 1600

NOTE: This map was prepared for assessment use in accordance with the Wis. St. Stat. Chap. 70.09. All information contained herein is advisory only. Map accuracy is limited to the quality of data obtained from other Public Records. This map is not intended to be a substitute for an actual field survey. Public Land Survey Base is derived from U.S.G.S. Topographic maps unless otherwise noted. Other sources of the Land Base may be actual survey data. Base map data is from the April 1995 County Digital Orthophotos and/or U.S.G.S. 1:24,000 scale Topographic series. The user is responsible for the improper use of the data contained herein.

Created by The Columbia County Land Information Office -GIS Section. VMB. March 2001.

TAX PARCEL MAP

TOWN of OTSEGO

TOWN 11 NORTH RANGE 11 EAST  
COLUMBIA COUNTY, WISCONSIN

5	4	3	2	1
7	8	9	10	11
18	17	16	15	14
19	20	21	22	23
30	29	28	27	26
31	32	33	34	35

Replaced  
2009

TOWN of SPRINGVALE

- SEE SECTION 5 -

- SEE SECTION 7 -

-SECTION 6-

One Inch Equals Four Hundred Feet

MILES  
0 1/16 1/8 1/4

FEET  
0 400 800 1200 1600

NOTE: This map was prepared for assessment use in accordance with the Wis. St. Stat. Chap. 70.09. All information contained herein is advisory only. Map accuracy is limited to the quality of data obtained from other Public Records. This map is not intended to be a substitute for an actual field survey. Public Land Survey Base is derived from U.S.G.S. Topographic maps unless otherwise noted. Other sources of the Land Base may be actual survey data. Base map data is from the April 1995 County Digital Orthophotos and/or U.S.G.S. 1:24,000 scale Topographic series. The user is responsible for the improper use of the data contained herein.

Created by The Columbia County Land Information Office -GIS Section. VMB.  
Last Updated: February 2007

TAX PARCEL MAP

# TOWN of OTSEGO

TOWN 11 NORTH RANGE 11 EAST  
COLUMBIA COUNTY, WISCONSIN

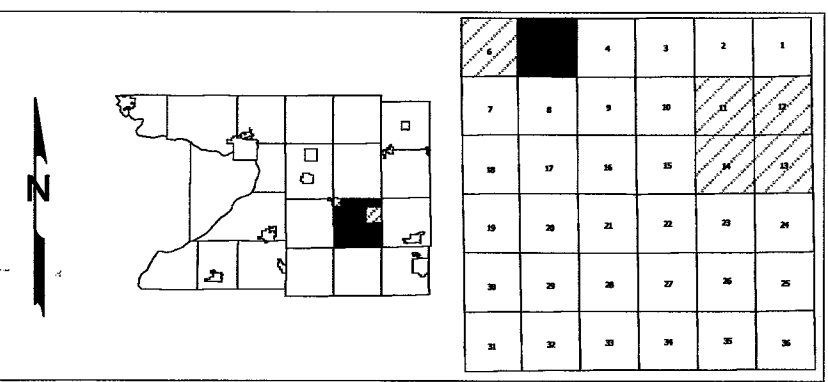

Replaced  
2009

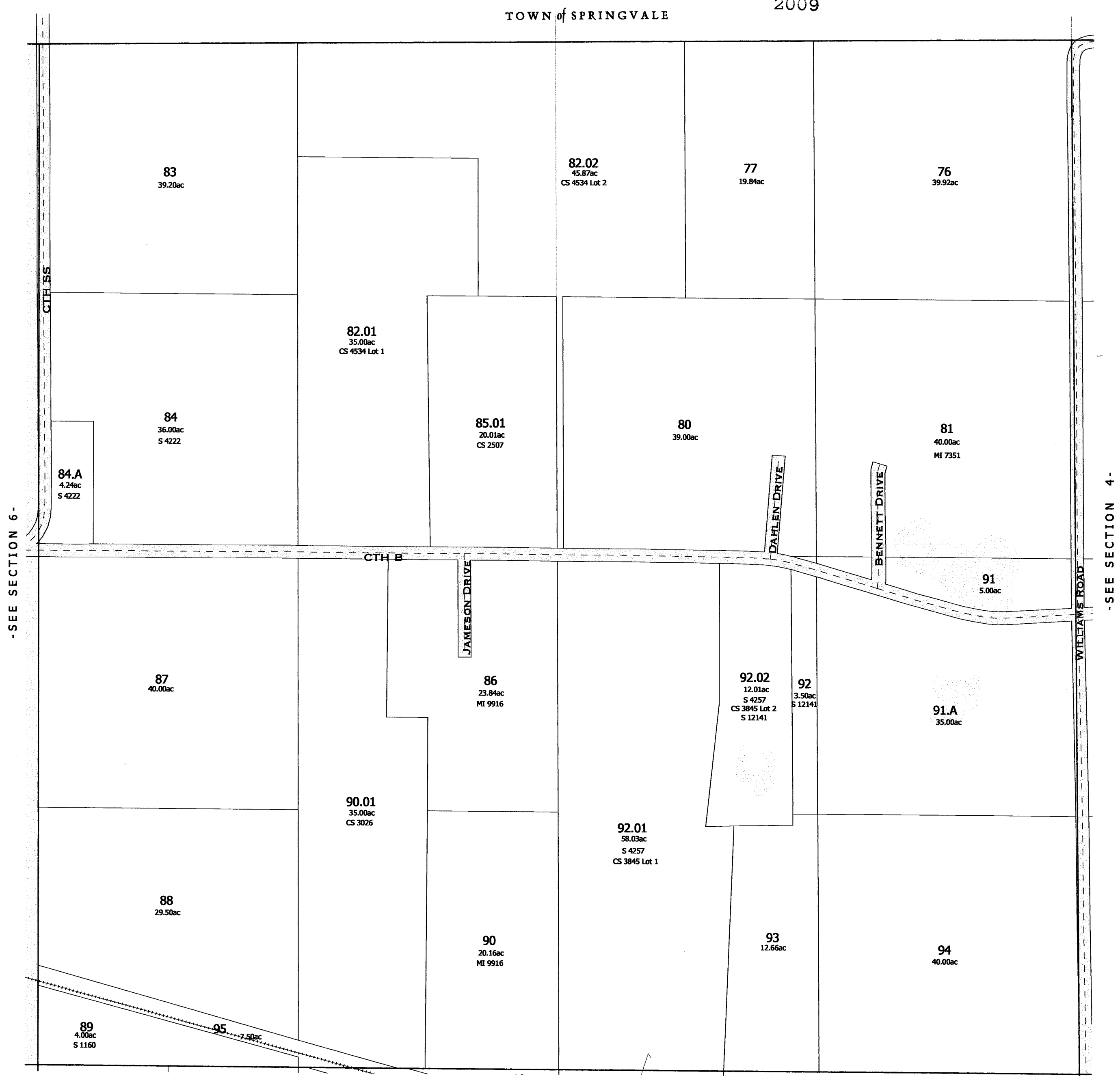

-SEE SECTION 6-

-SEE SECTION 4-

-SEE SECTION 8-

-SECTION 5-



One Inch Equals Four Hundred Feet

MILES

0 1/16 1/8 1/4

FEET

0 400 800 1200 1600

NOTE: This map was prepared for assessment use in accordance with the Wis. St. Stat. Chap. 70.09. All information contained herein is advisory only. Map accuracy is limited to the quality of data obtained from other Public Records. This map is not intended to be a substitute for an actual field survey. Public Land Survey Base is derived from U.S.G.S Topographic maps unless otherwise noted. Other sources of the Land Base may be actual survey data. Base map data is from the April 1995 County Digital Orthophotos and/or U.S.G.S. 1:24,000 scale Topographic series. The user is responsible for the improper use of the data contained herein.

Created by The Columbia County Land Information Office -GIS Section. VMB.

Last Updated: February 2007

TAX PARCEL MAP

# TOWN of OTSEGO

TOWN 11 NORTH RANGE 11 EAST  
COLUMBIA COUNTY, WISCONSIN

5	4	3	2	1
7	6	5	4	3
8	7	6	5	4
9	8	7	6	5
10	9	8	7	6
11	10	9	8	7
12	11	10	9	8
13	12	11	10	9
14	13	12	11	10
15	14	13	12	11

Replaced  
2009

TOWN of SPRINGVALE



-SEE SECTION 5-

-SEE SECTION 3-

-SEE SECTION 9-

-SECTION 4-

One Inch Equals Four Hundred Feet

MILES

0 1/16 1/8 1/4

FEET

0 400 800 1200 1600

NOTE: This map was prepared for assessment use in accordance with the Wis. St. Stat. Chap. 70.09. All information contained herein is advisory only. Map accuracy is limited to the quality of data obtained from other Public Records. This map is not intended to be a substitute for an actual field survey. Public Land Survey Base is derived from U.S.G.S Topographic maps unless otherwise noted. Other sources of the Land Base may be actual survey data. Base map data is from the April 1995 County Digital Orthophotos and/or U.S.G.S. 1:24,000 scale Topographic series. The user is responsible for the improper use of the data contained herein.

Created by The Columbia County Land Information Office -GIS Section. VMB.

Last Updated: February 2007

TAX PARCEL MAP

# TOWN of OTSEGO

TOWN 11 NORTH RANGE 11 EAST  
COLUMBIA COUNTY, WISCONSIN

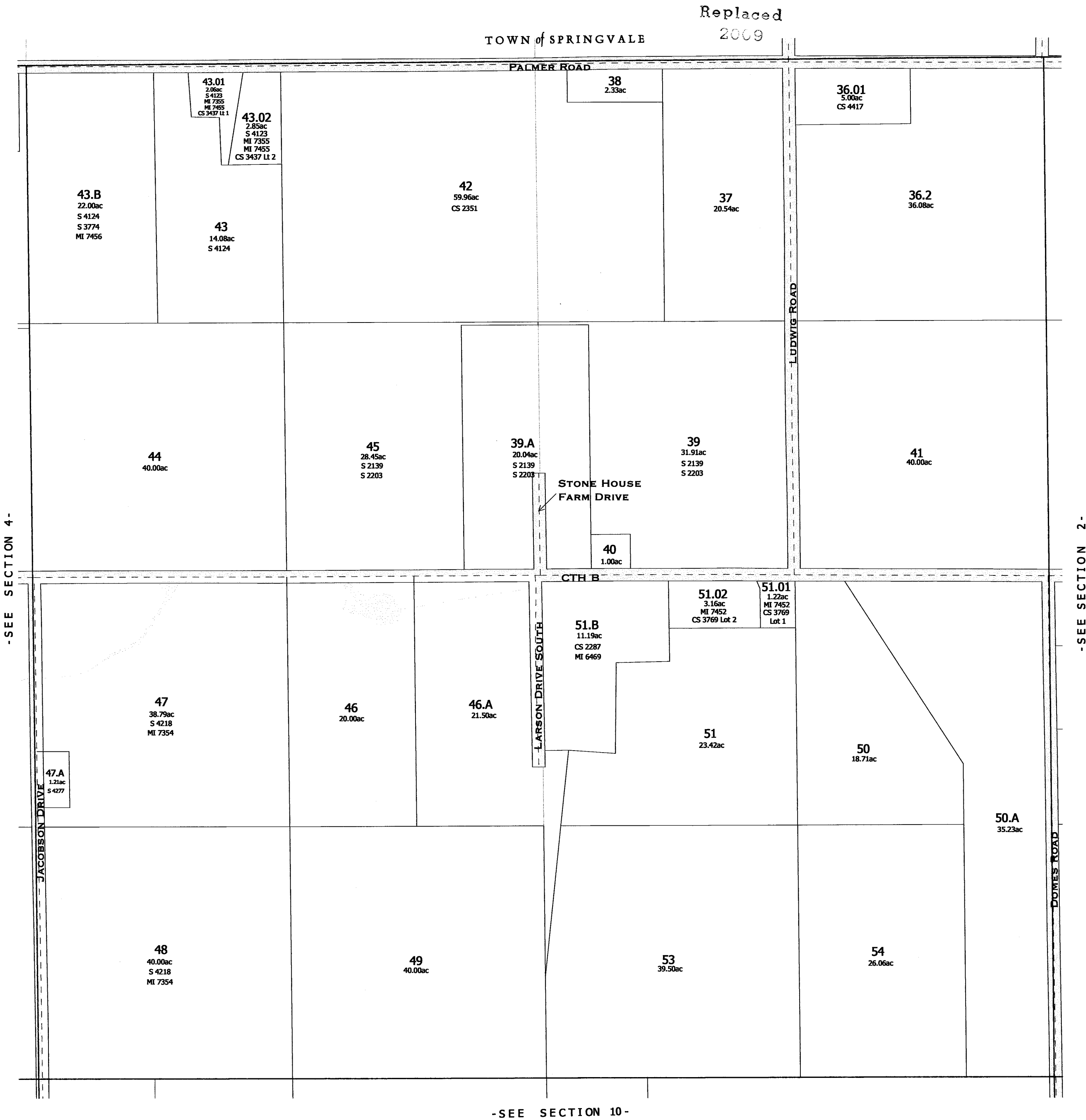
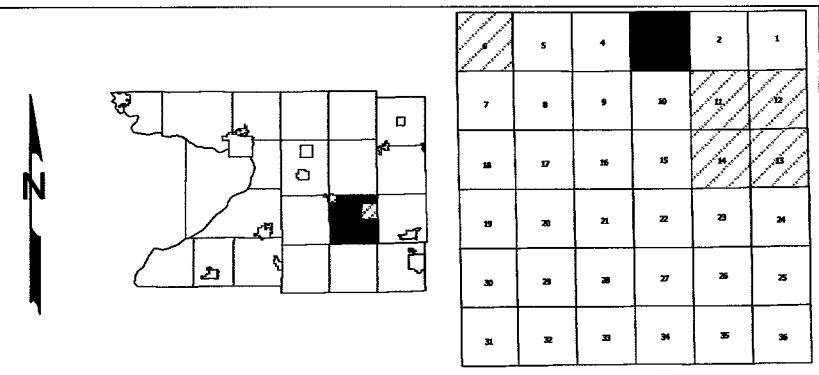

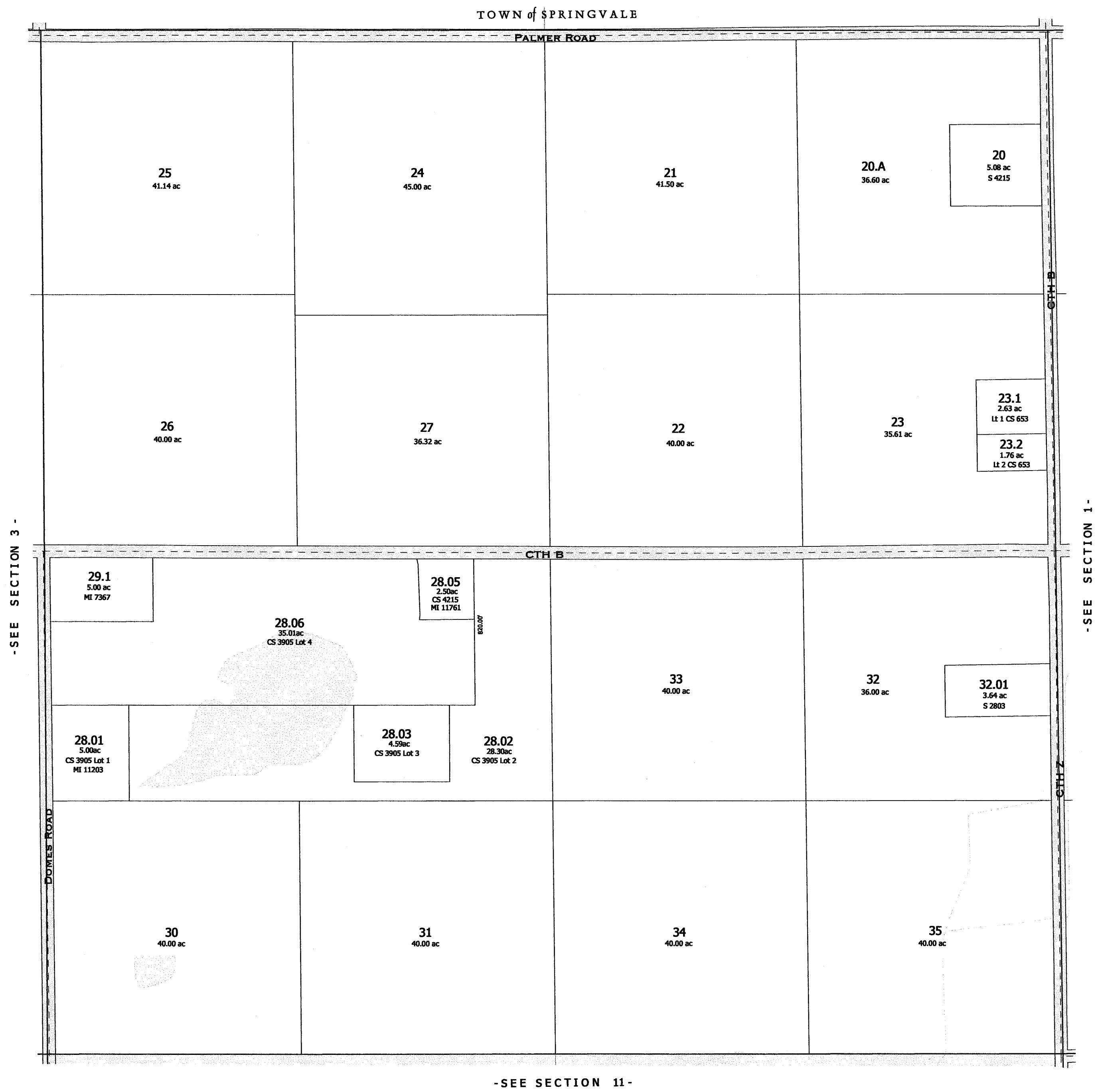

-SEE SECTION 11-

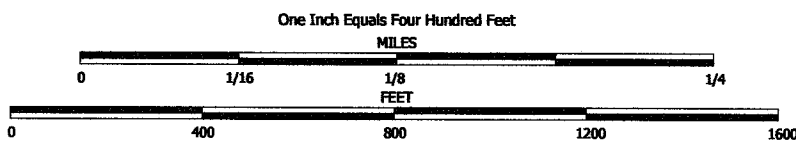

NOTE: This map was prepared for assessment use in accordance with the Wis. St. Stat. Chap. 70.09. All information contained herein is advisory only. Map accuracy is limited to the quality of data obtained from other Public Records. This map is not intended to be a substitute for an actual field survey. Public Land Survey Base is derived from U.S.G.S. Topographic maps unless otherwise noted. Other sources of the Land Base may be actual survey data. Base map data is from the April 1995 County Digital Orthophotos and/or U.S.G.S. 1:24,000 scale Topographic series. The user is responsible for the improper use of the data contained herein.

Created by The Columbia County Land Information Office -GIS Section. VMB. March 2001.

TAX PARCEL MAP

# TOWN of OTSEGO

TOWN 11 NORTH RANGE 11 EAST  
COLUMBIA COUNTY, WISCONSIN

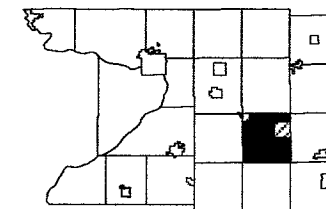

1	2	3	4	5	6
7	8	9	10	11	12
13	14	15	16	17	18
19	20	21	22	23	24
25	26	27	28	29	30
31	32	33	34	35	36

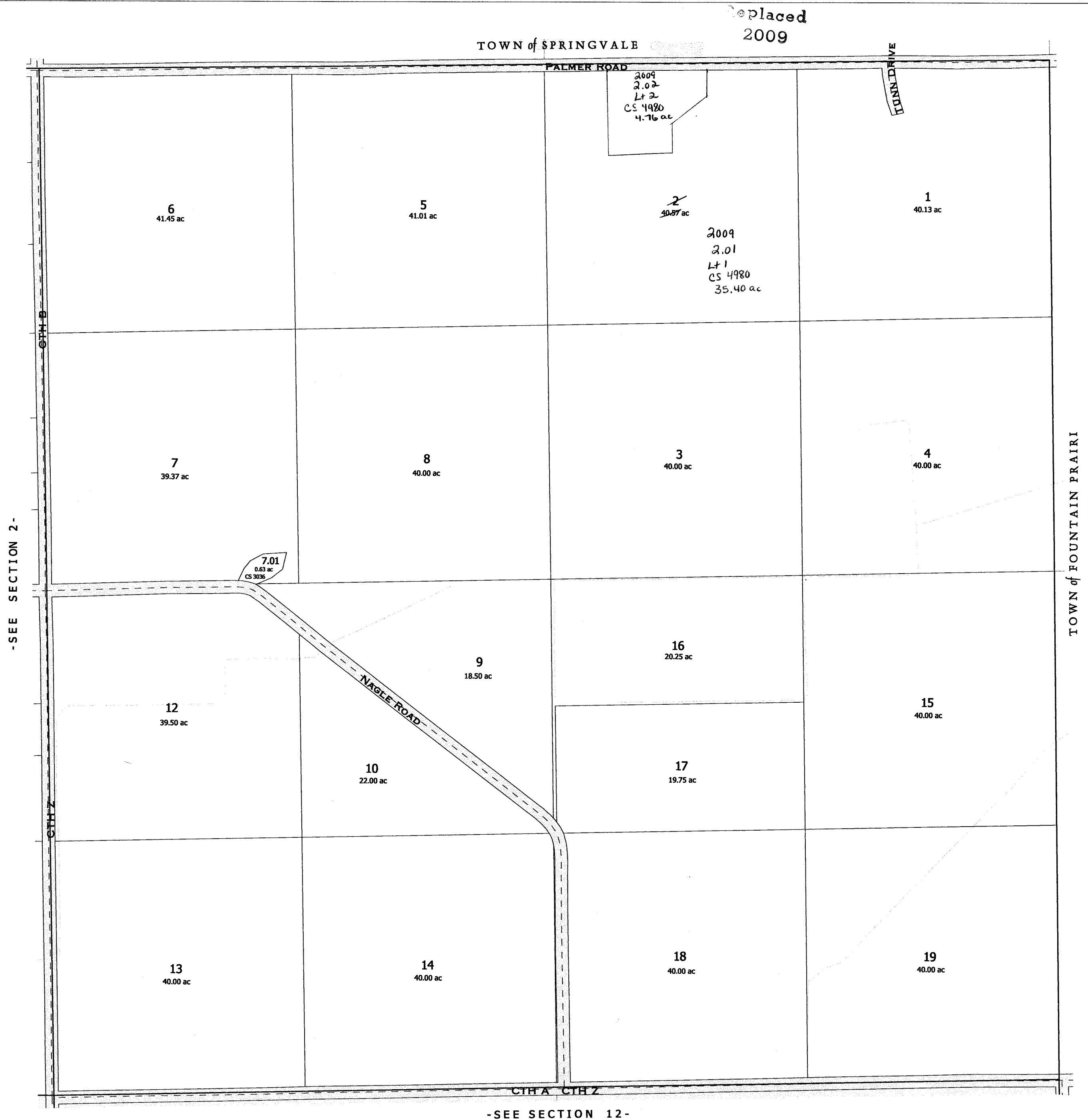

NOTE: This map was prepared for assessment use in accordance with the Wis. Stat. Chap. 70.09. All information contained herein is advisory only. Map accuracy is limited to the quality of data obtained from other Public Records. This map is not intended to be a substitute for an actual field survey. Land Base may be actual survey data. Base map data is from the April 1995 County Digital Orthophotos and/or U.S.G.S. 1:24,000 scale Topographic series. The user is responsible for the improper use of the data contained herein.

Created by The Columbia County Land Information Office -GIS Section. VMB.

Last Updated: February 2007

TAX PARCEL MAP

# TOWN of OTSEGO

TOWN 11 NORTH RANGE 11 EAST  
COLUMBIA COUNTY, WISCONSIN

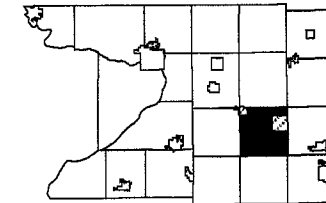

	8	4	3	2	1
7	8	9	10	11	12
13	14	15	16	17	18
19	20	21	22	23	24
25	26	27	28	29	30
31	32	33	34	35	36



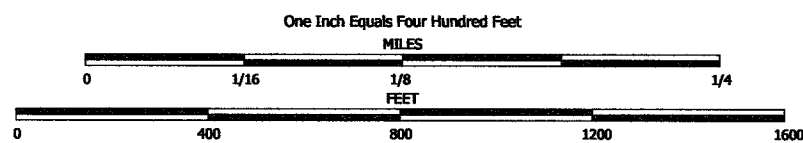

NOTE: This map was prepared for assessment use in accordance with the Wis. St. Stat. Chap. 70.09. All information contained herein is advisory only. Map accuracy is limited to the quality of data obtained from other Public Records. This map is not intended to be a substitute for an actual field survey. Public Land Survey Base is derived from U.S.G.S Topographic maps unless otherwise noted. Other sources of the Land Base may be actual survey data. Base map data is from the April 1995 County Digital Orthophotos and/or U.S.G.S. 1:24,000 scale Topographic series. The user is responsible for the improper use of the data contained herein.

Created by The Columbia County Land Information Office -GIS Section, VMB, March 2001.

TAX PARCEL MAP

# TOWN of OTSEGO

TOWN 11 NORTH RANGE 11 EAST  
COLUMBIA COUNTY, WISCONSIN

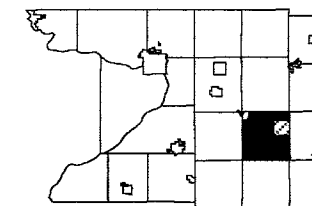

6	5	4	3	2	1
7	8	9	10	11	12
18	17	16	15	14	13
19	20	21	22	23	24
30	29	28	27	26	25
31	32	33	34	35	

Replaced  
2009

-SEE SECTION 25-

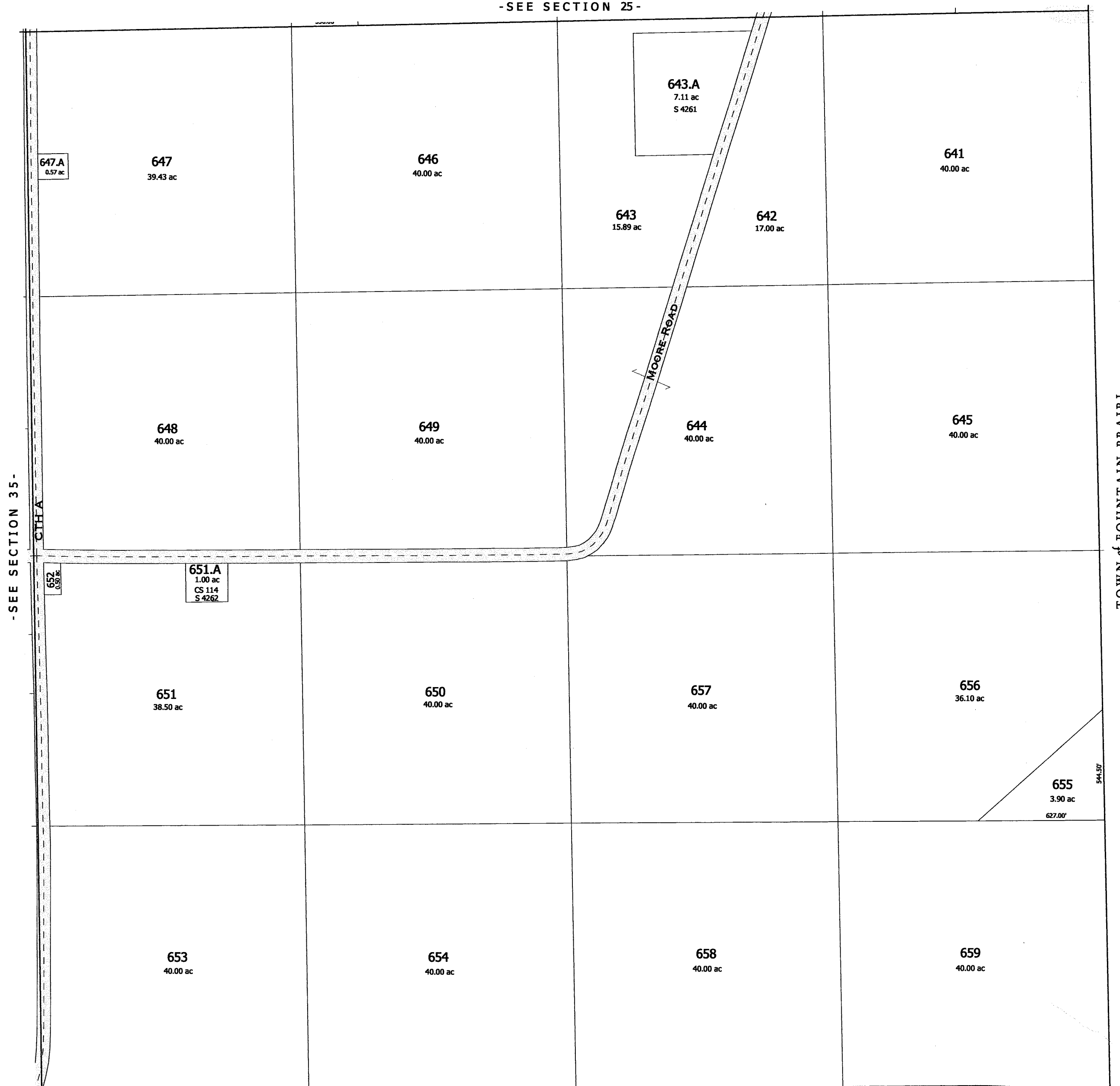

TOWN of FOUNTAIN PRAIRI

TOWN of HAMPDEN

-SECTION 36-

**SECTION 29 T11N R11E**  
1 inch = 400 feet 1:4,800

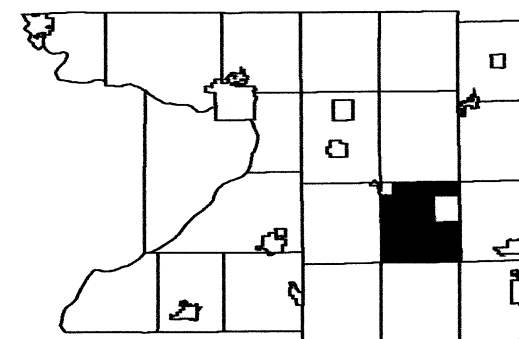

6	5	4	3	2	1
7	8	9	10	11	12
18	17	16	15	14	13
19	20	21	22	23	24
30		28	27	26	25
31	32	33	34	35	36

SEESECTION 20 TOWN OF OTSEGO



SEE SECTION 32 TOWN OF OTSEGO

Replaced  
2010

**February 10, 2009**  
**Columbia County Land Information**

**SECTION 29**  
**T11N R11E**

**SECTION 22 T11N R11E**  
1 inch = 400 feet 1:4,800

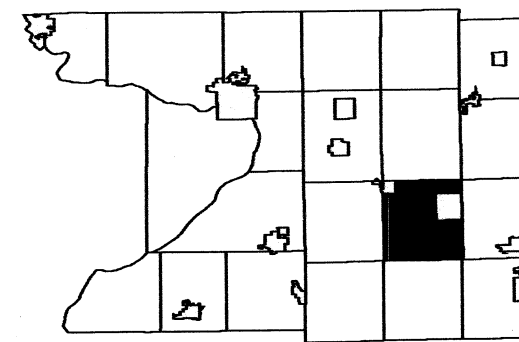

6	5	4	3	2	1
<input type="checkbox"/> 7	8	9	10	11	12
18	17	16	15	14	13
19	20	21		23	24
30	29	28	27	26	25
31	32	33	34	35	36

SEE SECTION 23 TOWN OF OTSEGO

SEE SECTION 21 TOWN OF OTSEGO

**February 10, 2009**  
**Columbia County Land Information**

SEE SECTION 27 TOWN OF OTSEGO

Replaced  
2010

**SECTION 22**  
**T11N R11E**

# TOWN OF OTSEGO

## SECTION 20 T11N R11E

1 inch = 400 feet 1:4,800

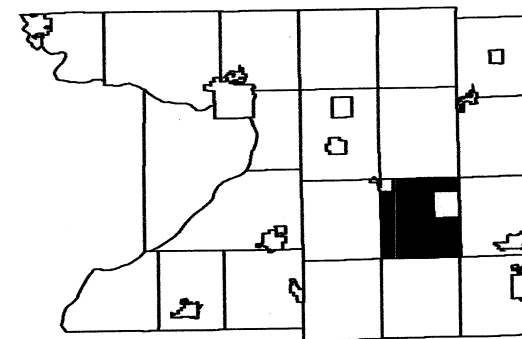

6	5	4	3	2	1
7	8	9	10	11	12
18	17	16	15	14	13
19	20	21	22	23	24
30	29	28	27	26	25
31	32	33	34	35	36

SEE SECTION 17 TOWN OF OTSEGO

SEE SECTION 19 TOWN OF OTSEGO

SEE SECTION 21 TOWN OF OTSEGO

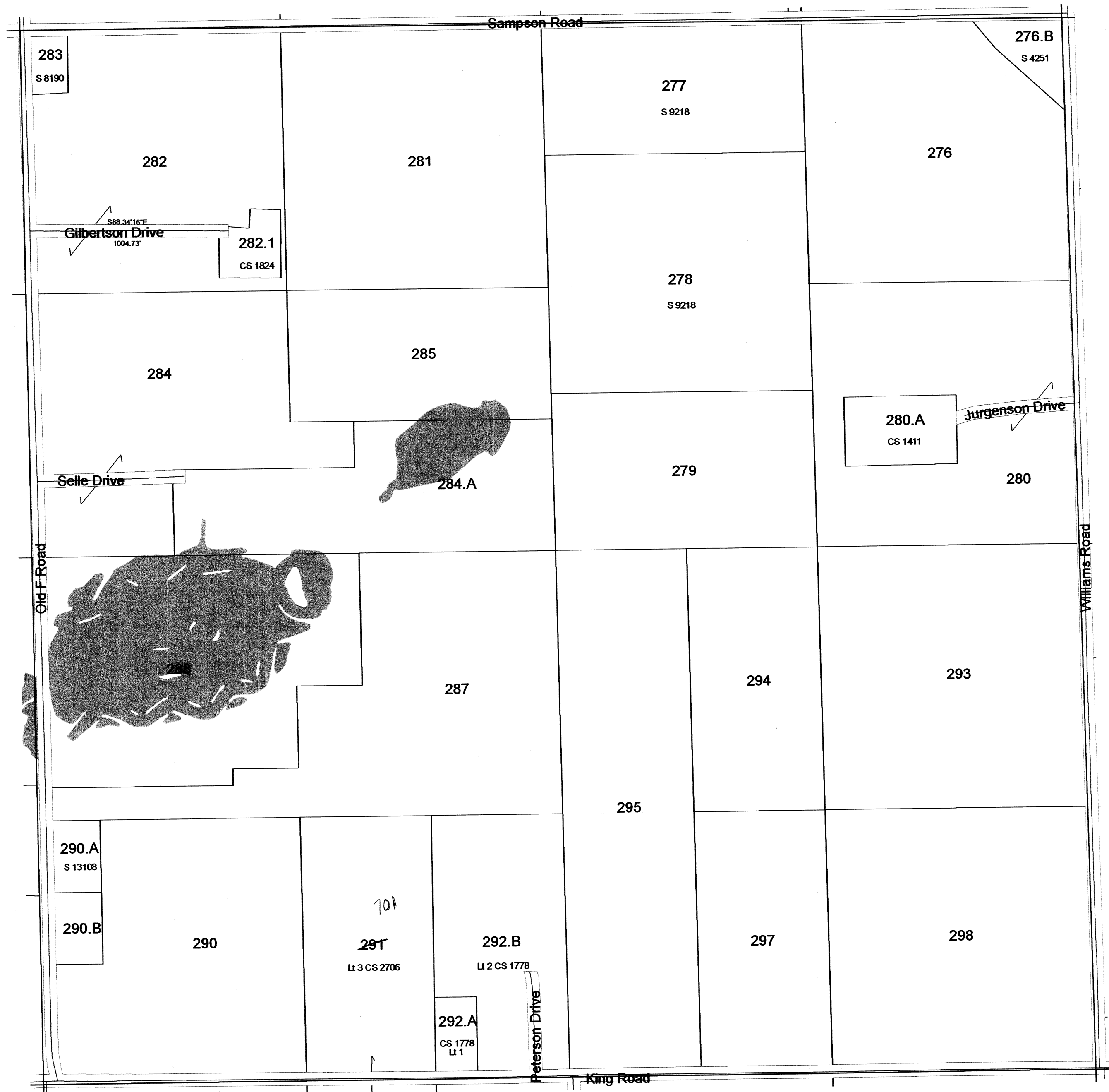

SEE SECTION 29 TOWN OF OTSEGO

Replaced  
2010

**1 inch = 400 feet    1:4,800**

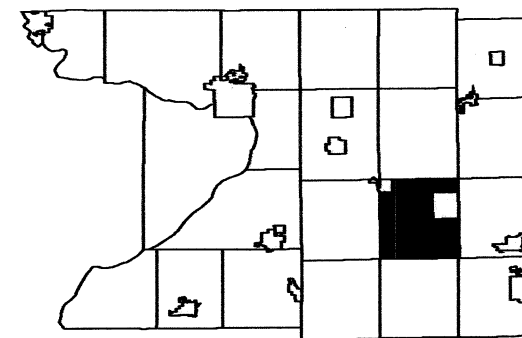

6	5	4	3	2	1
<input type="checkbox"/> 7		9	10	11	12
18	17	16	15	14	13
19	20	21	22	23	24
30	29	28	27	26	25
31	32	33	34	35	36

SEESECTION 05 TOWN OF OTSEGO

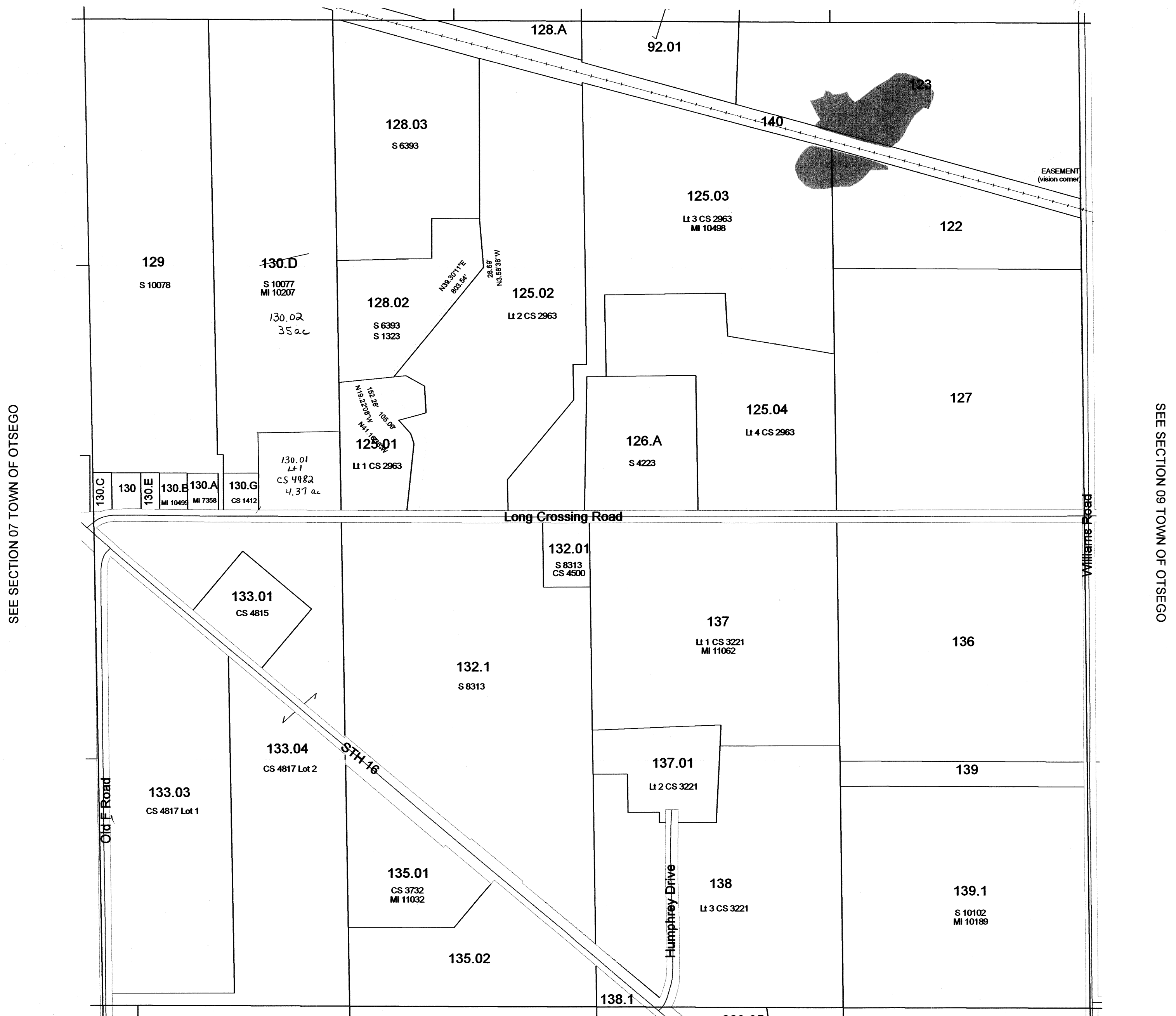

SEE SECTION 17 TOWN OF OTSEGO

Replaced  
2010

**SECTION 8**  
**T11N R11E**



# TOWN OF OTSEGO

## SECTION 1 T11N R11E

1 inch = 400 feet 1:4,800

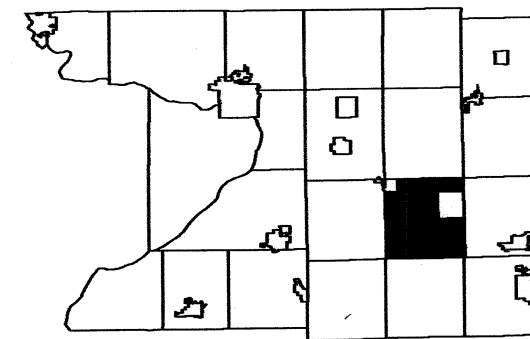

6	5	4	3	2	
7	8	9	10	11	12
18	17	16	15	14	13
19	20	21	22	23	24
30	29	28	27	26	25
31	32	33	34	35	36

SEE SECTION 36 TOWN OF SPRINGVALE

SEE SECTION 02 TOWN OF OTSEGO

SEE SECTION 06 TOWN OF FOUNTAIN PRAIRIE

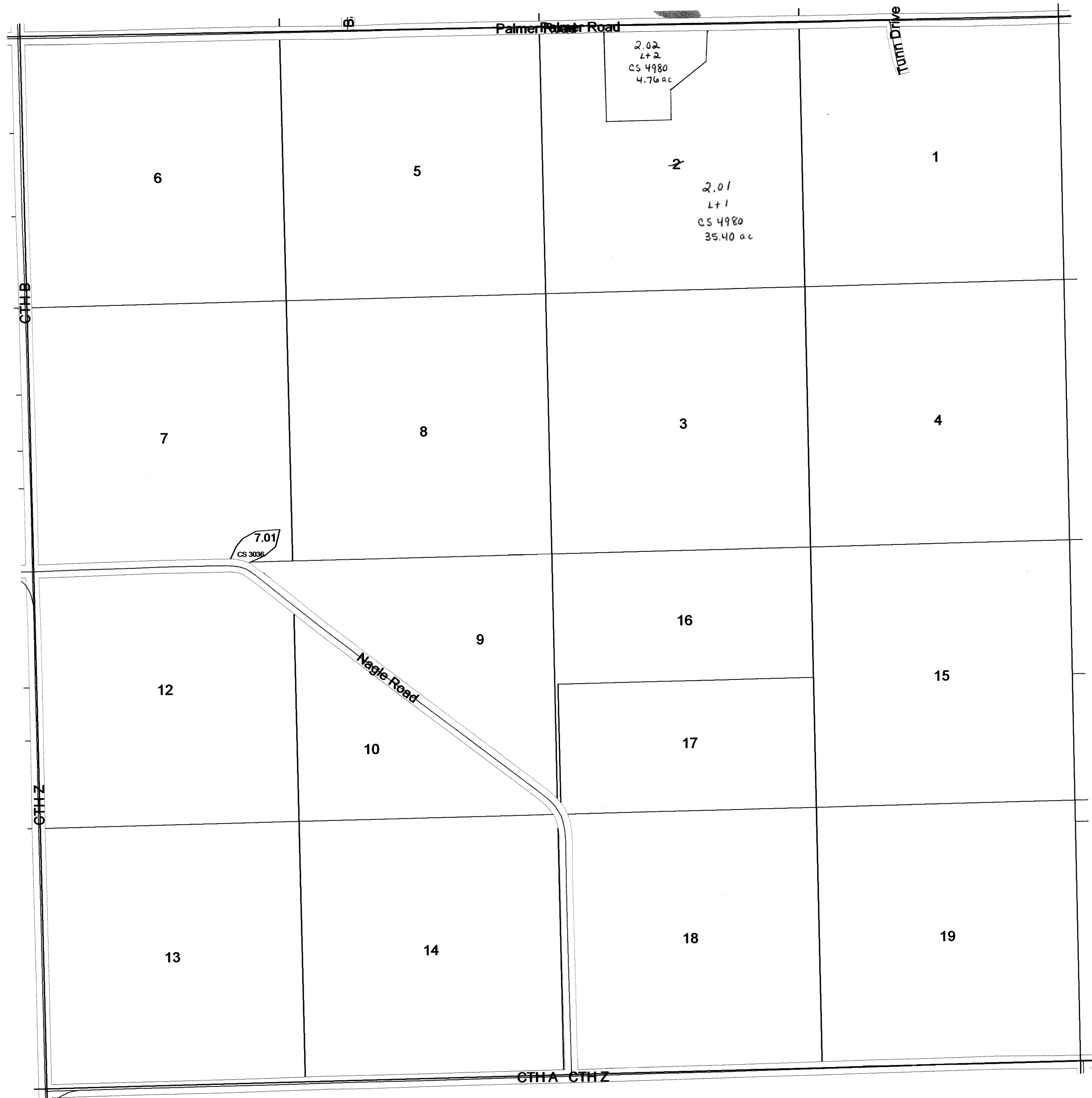

SEE VILLAGE OF DOYLESTOWN

Replaced  
2010

# TOWN OF OTSEGO

SEE TOWN OF SPRINGVALE

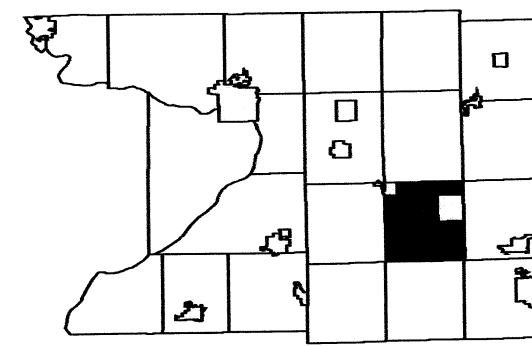

6	5	4	3	2	1
7	8	9	10	11	12
18	17	16	15	14	13
19	20	21	22	23	24
30	29	28	27	26	25
31	32	33	34	35	36

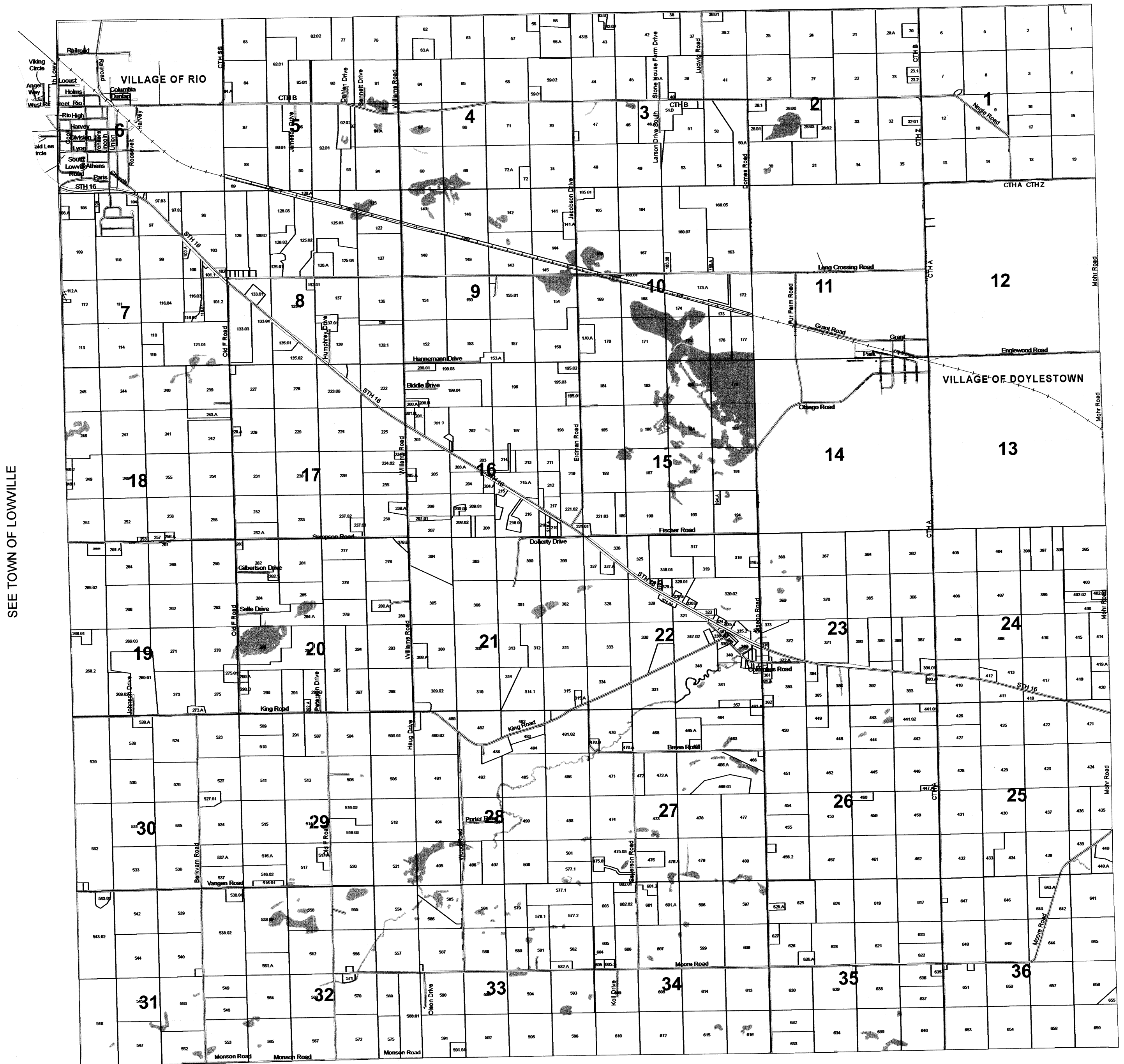

SEE TOWN OF LOWVILLE

SEE TOWN OF FOUNTAIN PRAIRIE

SEE TOWN OF HAMPDEN

# TOWN OF OTSEGO

## SECTION 30 T11N R11E

1 inch = 400 feet 1:4,800

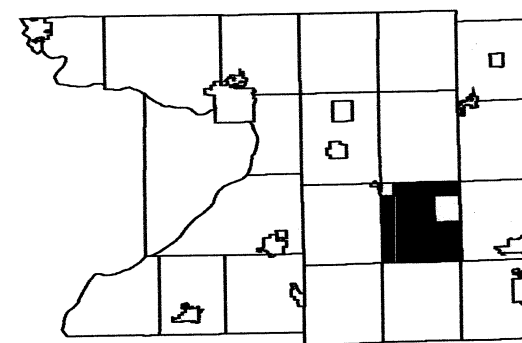

6	5	4	3	2	1
7	8	9	10	11	12
18	17	16	15	14	13
19	20	21	22	23	24
29	28	27	26	25	
31	32	33	34	35	36

SEE SECTION 19 TOWN OF OTSEGO

SEE SECTION 25 TOWN OF LOWVILLE

SEE SECTION 29 TOWN OF OTSEGO

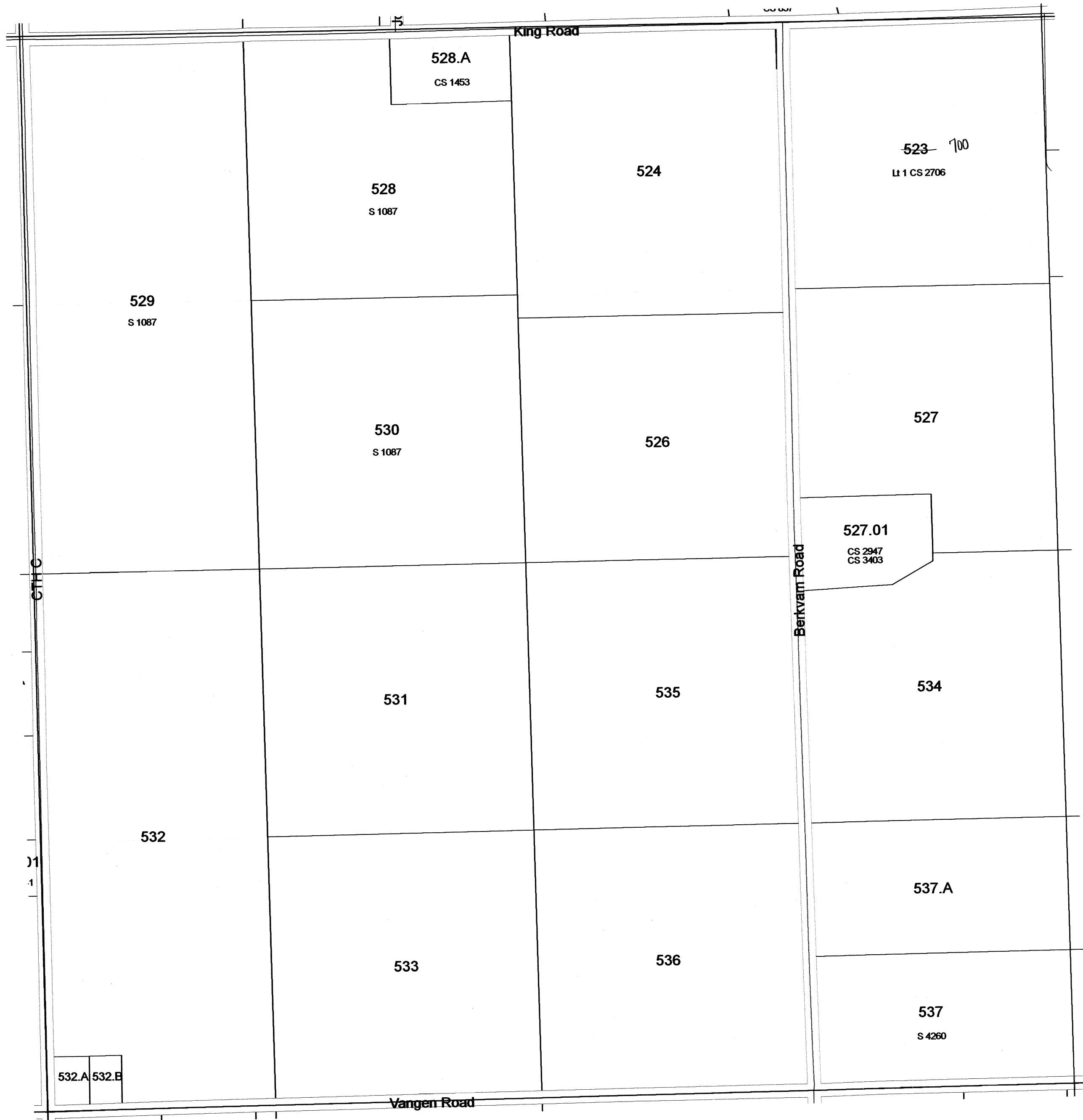

SEE SECTION 31 TOWN OF OTSEGO

Replaced  
2010

**1 inch = 400 feet    1:4,800**

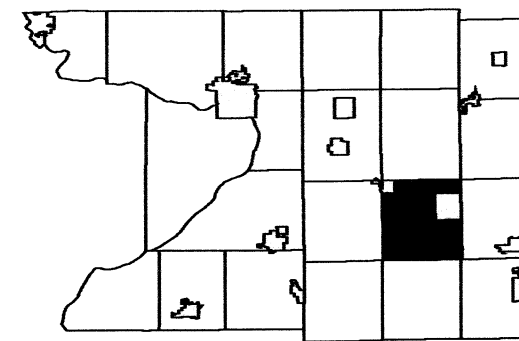

6	5	4	3	2	1
	8	9	10	11	12
18	17	16	15	14	13
19	20	21	22	23	24
30	29	28	27	26	25
31	32	33	34	35	36

SEE SECTION 12 TOWN OF LOWVILLE

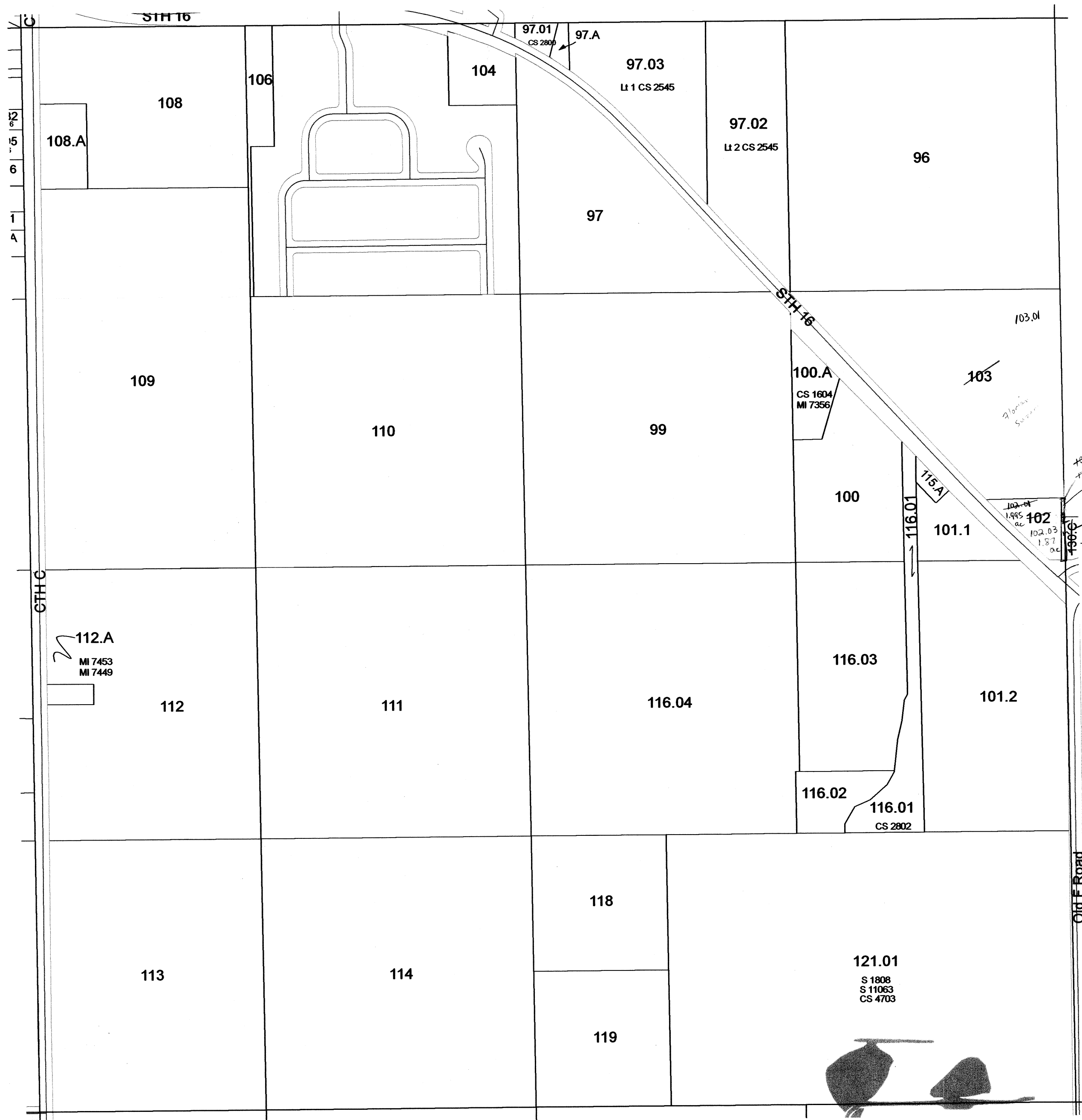

SEE SECTION 08 TOWN OF OTSEGO

**SECTION 7**  
**T11N R11E**

# TOWN OF OTSEGO

## SECTION 25 T11N R11E

1 inch = 400 feet 1:4,800

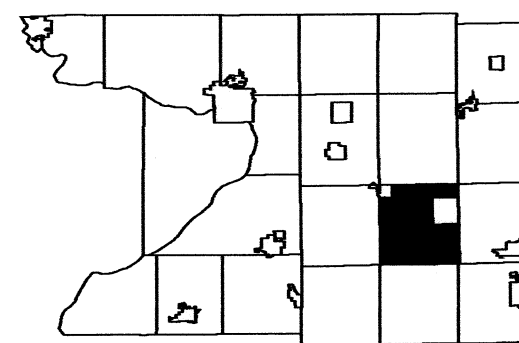

6	5	4	3	2	1
7	8	9	10	11	12
18	17	16	15	14	13
19	20	21	22	23	24
30	29	28	27	26	25
31	32	33	34	35	36

SEE SECTION 24 TOWN OF OTSEGO

SEE SECTION 26 TOWN OF OTSEGO



SEE SECTION 30 TOWN OF FOUNTAIN PRAIRIE

SEE SECTION 36 TOWN OF OTSEGO



# TOWN OF OTSEGO

## SECTION 22 T11N R11E

1 inch = 400 feet 1:4,800

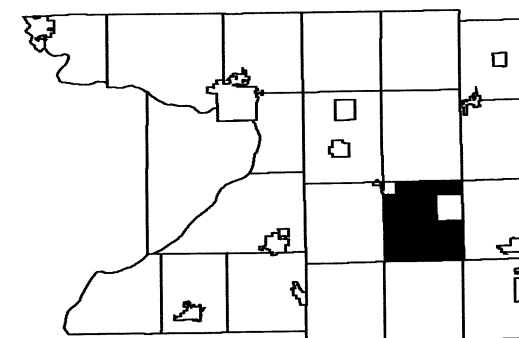

6	5	4	3	2	1
7	8	9	10	11	12
18	17	16	15	14	13
19	20	21	22	23	24
30	29	28	27	26	25
31	32	33	34	35	36

SEE SECTION 15 TOWN OF OTSEGO

SEE SECTION 21 TOWN OF OTSEGO

SEE SECTION 23 TOWN OF OTSEGO

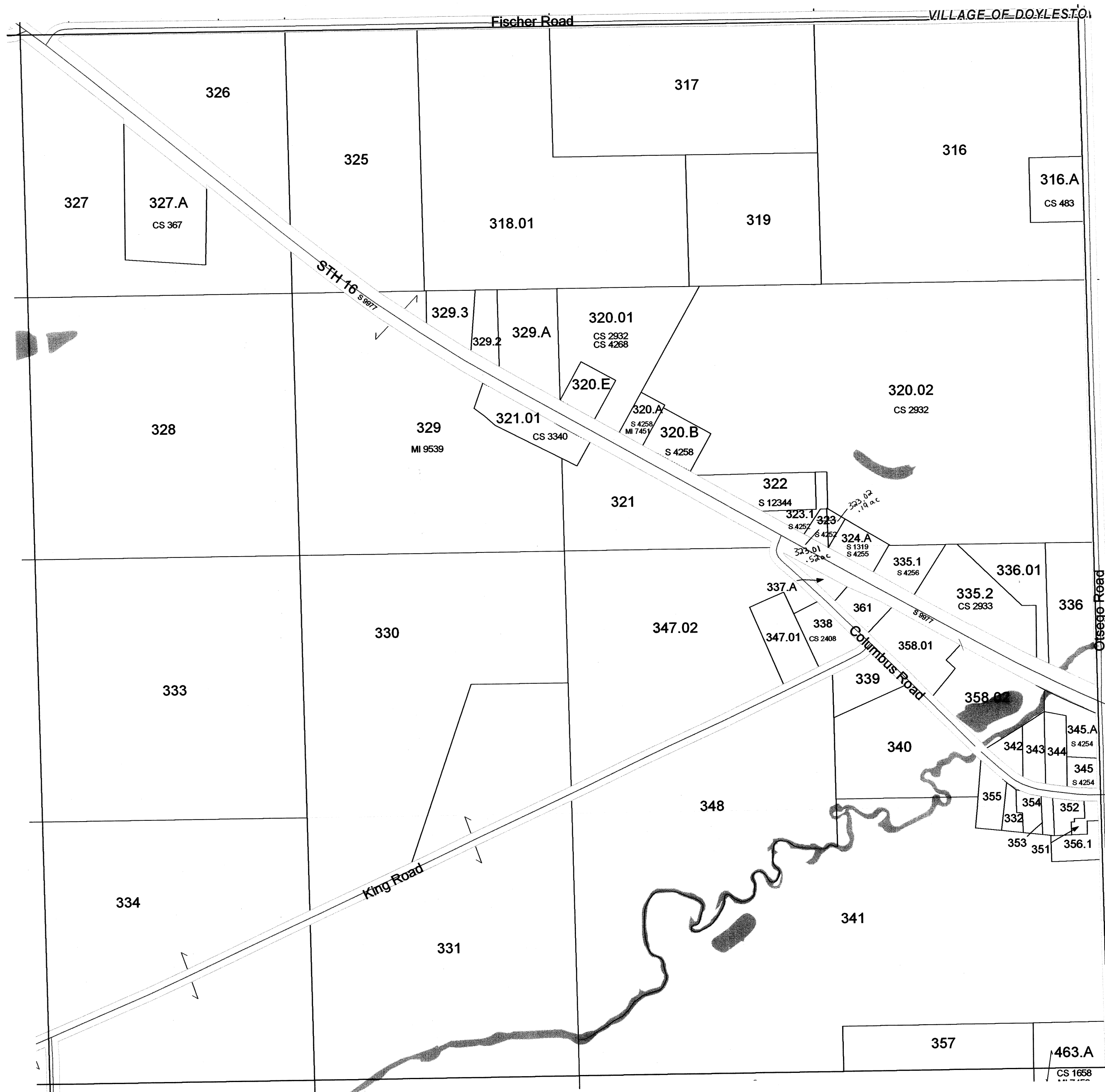

SEE SECTION 27 TOWN OF OTSEGO

Replaced  
2011

# TOWN OF OTSEGO

## SECTION 19 T11N R11E

1 inch = 400 feet 1:4,800

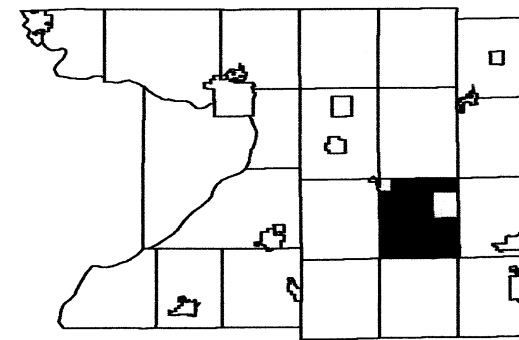

6	5	4	3	2	1
7	8	9	10	11	12
18	17	16	15	14	13
20	21	22	23	24	
30	29	28	27	26	25
31	32	33	34	35	36

SEE SECTION 18 TOWN OF OTSEGO

SEE SECTION 24 TOWN OF LOWVILLE

SEE SECTION 20 TOWN OF OTSEGO

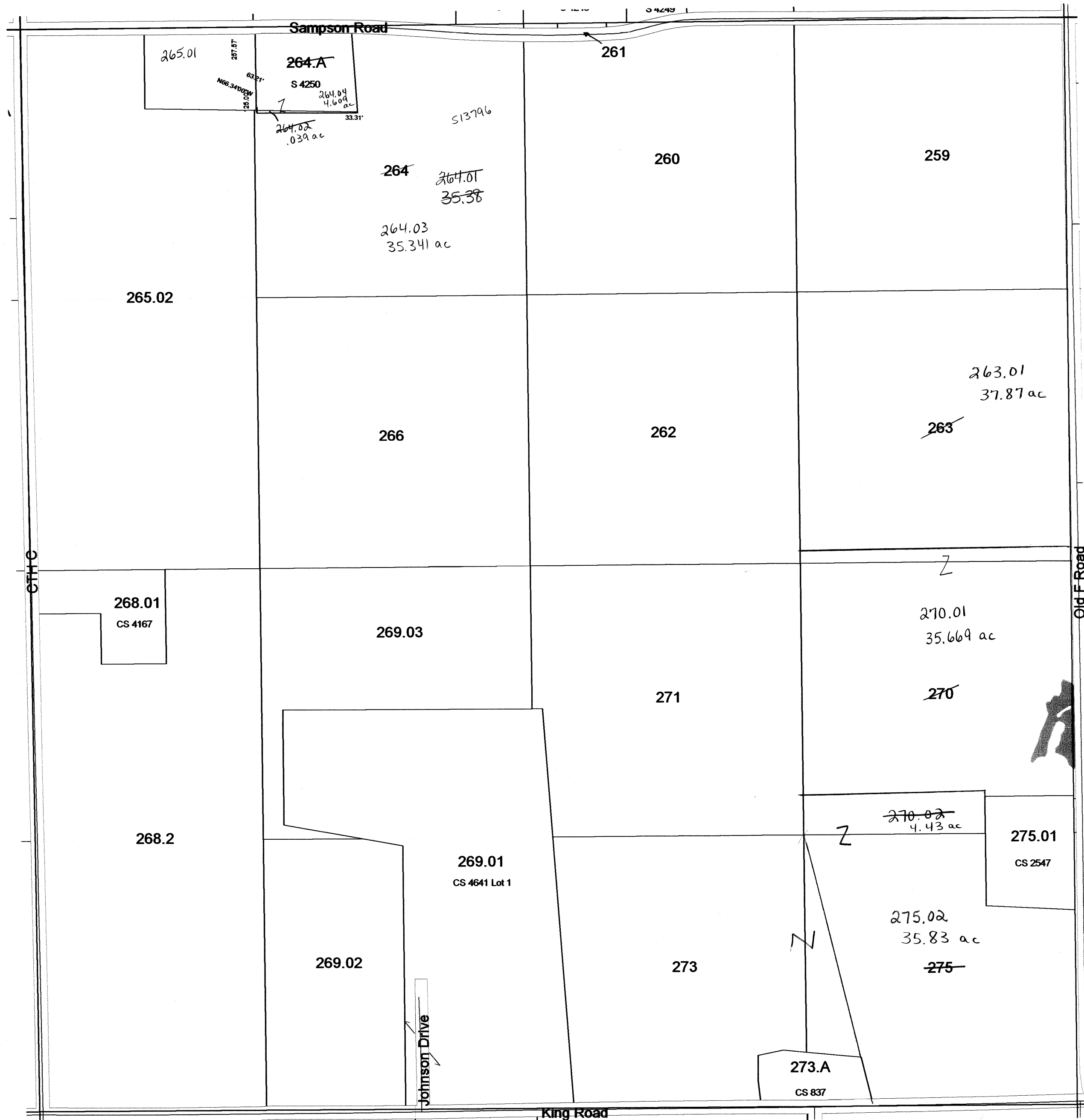

SEE SECTION 30 TOWN OF OTSEGO

Replaced  
2011

# TOWN OF OTSEGO

## SECTION 8 T11N R11E

1 inch = 400 feet 1:4,800

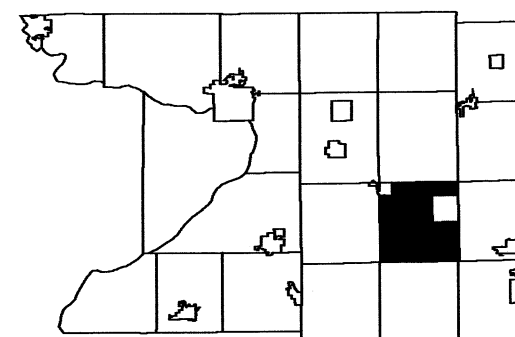

6	5	4	3	2	1
7	8	9	10	11	12
18	17	16	15	14	13
19	20	21	22	23	24
30	29	28	27	26	25
31	32	33	34	35	36

SEE SECTION 05 TOWN OF OTSEGO

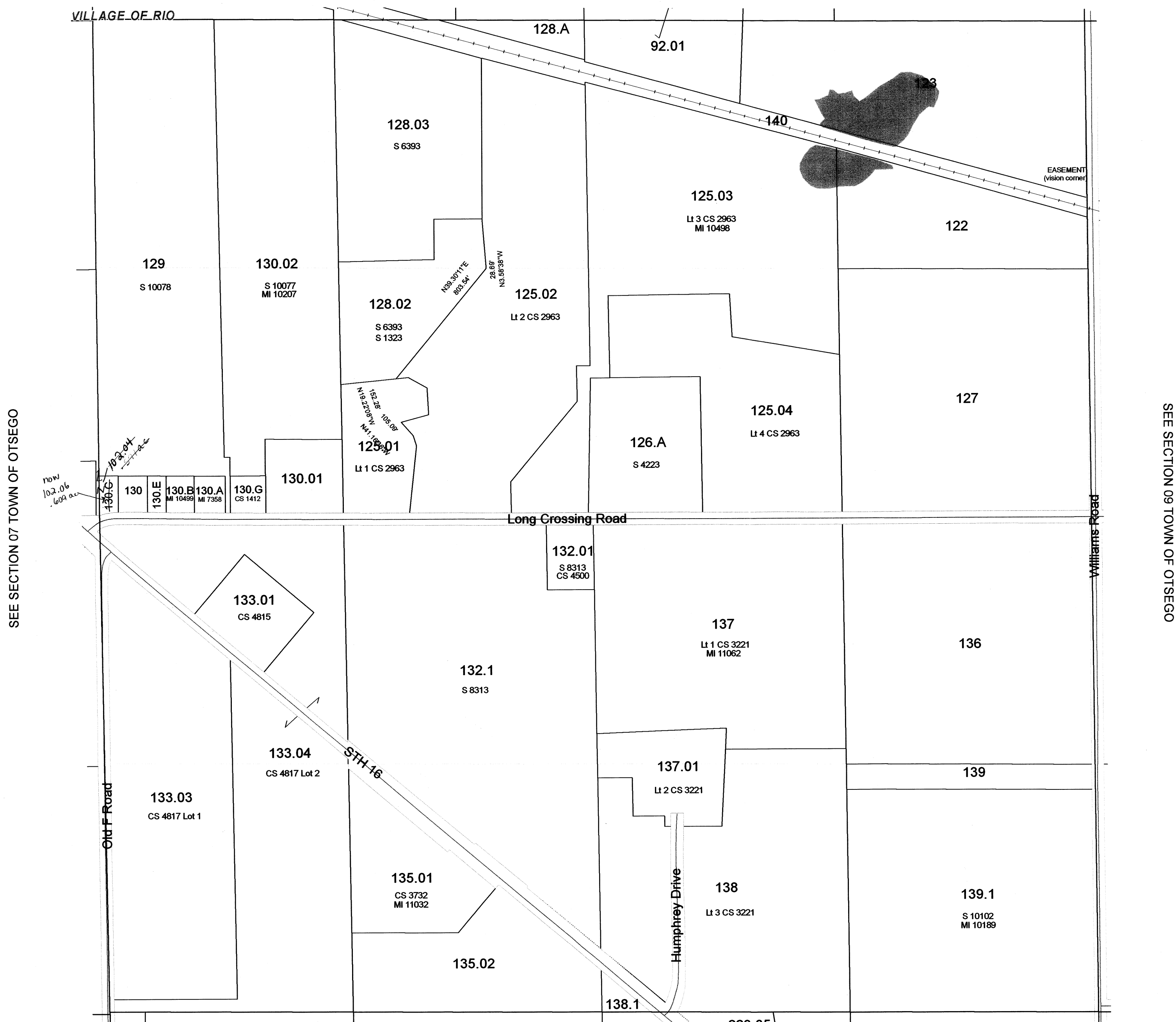

SEE SECTION 07 TOWN OF OTSEGO

SEE SECTION 09 TOWN OF OTSEGO

SEE SECTION 17 TOWN OF OTSEGO

Replaced  
2011

# TOWN OF OTSEGO

SEE TOWN OF SPRINGVALE

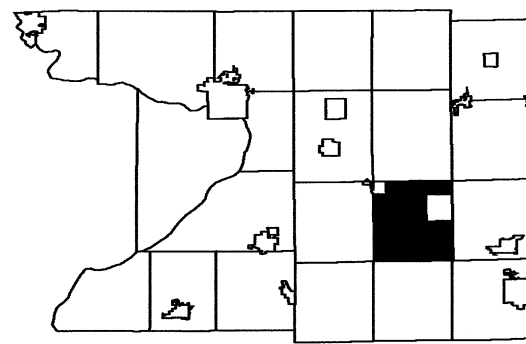

6	5	4	3	2	1
7	8	9	10	11	12
18	17	16	15	14	13
19	20	21	22	23	24
30	29	28	27	26	25
31	32	33	34	35	36

SEE TOWN OF LOWVILLE

SEE TOWN OF FOUNTAIN PRAIRIE

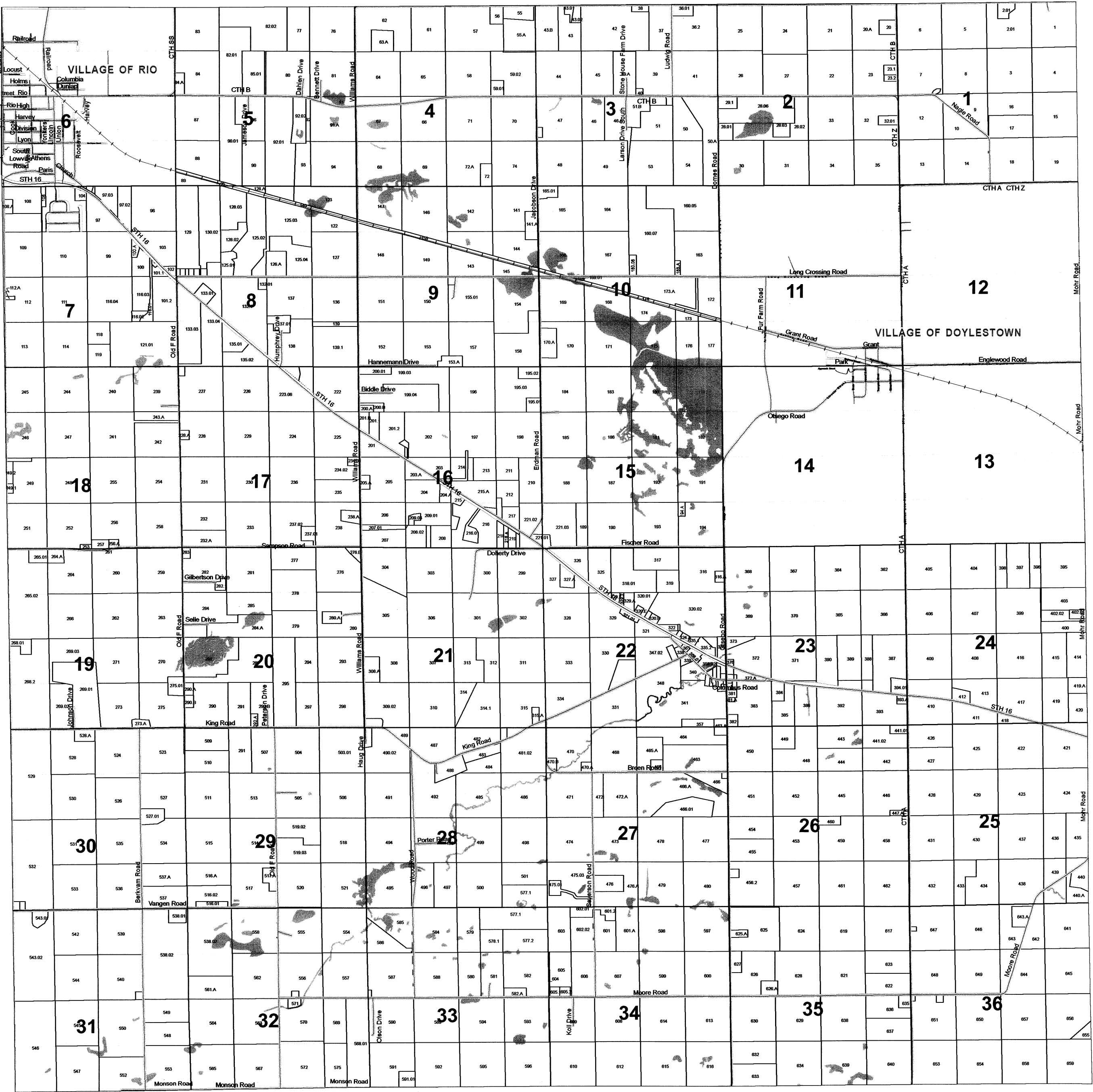

SEE TOWN OF HAMPDEN

# TOWN OF OTSEGO

## SECTION 21 T11N R11E

1 inch = 400 feet 1:4,800

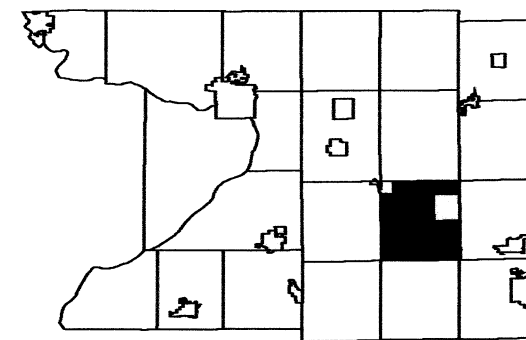

6	5	4	3	2	1
7	8	9	10	11	12
18	17	16	15	14	13
19	20	22	23	24	
30	29	28	27	26	25
31	32	33	34	35	36

SEE SECTION 16 TOWN OF OTSEGO

SEE SECTION 20 TOWN OF OTSEGO

SEE SECTION 22 TOWN OF OTSEGO

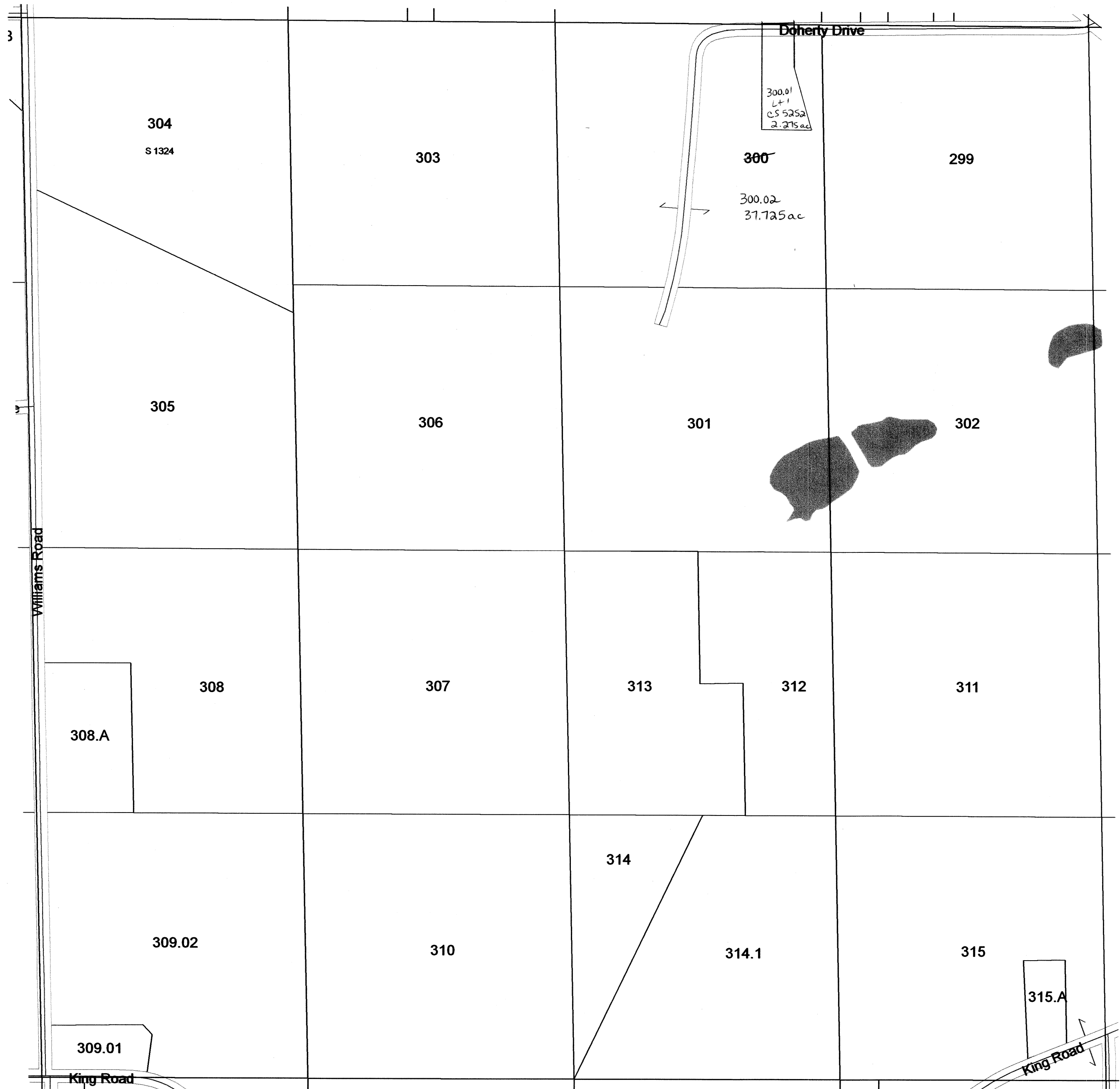

SEE SECTION 28 TOWN OF OTSEGO

Scanned  
2012



# TOWN OF OTSEGO

## SECTION 7 T11N R11E

1 inch = 400 feet 1:4,800

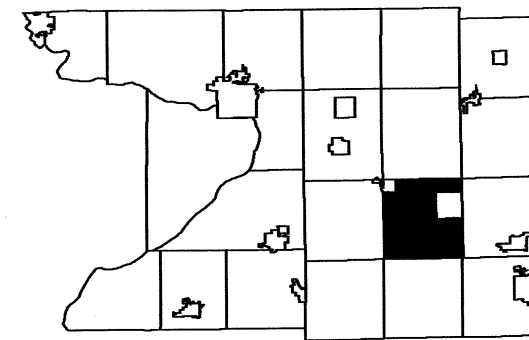

6	5	4	3	2	1
8	8	9	10	11	12
18	17	16	15	14	13
19	20	21	22	23	24
30	29	28	27	26	25
31	32	33	34	35	36

SEE VILLAGE OF RIO

SEE SECTION 12 TOWN OF LOWVILLE

SEE SECTION 08 TOWN OF OTSEGO

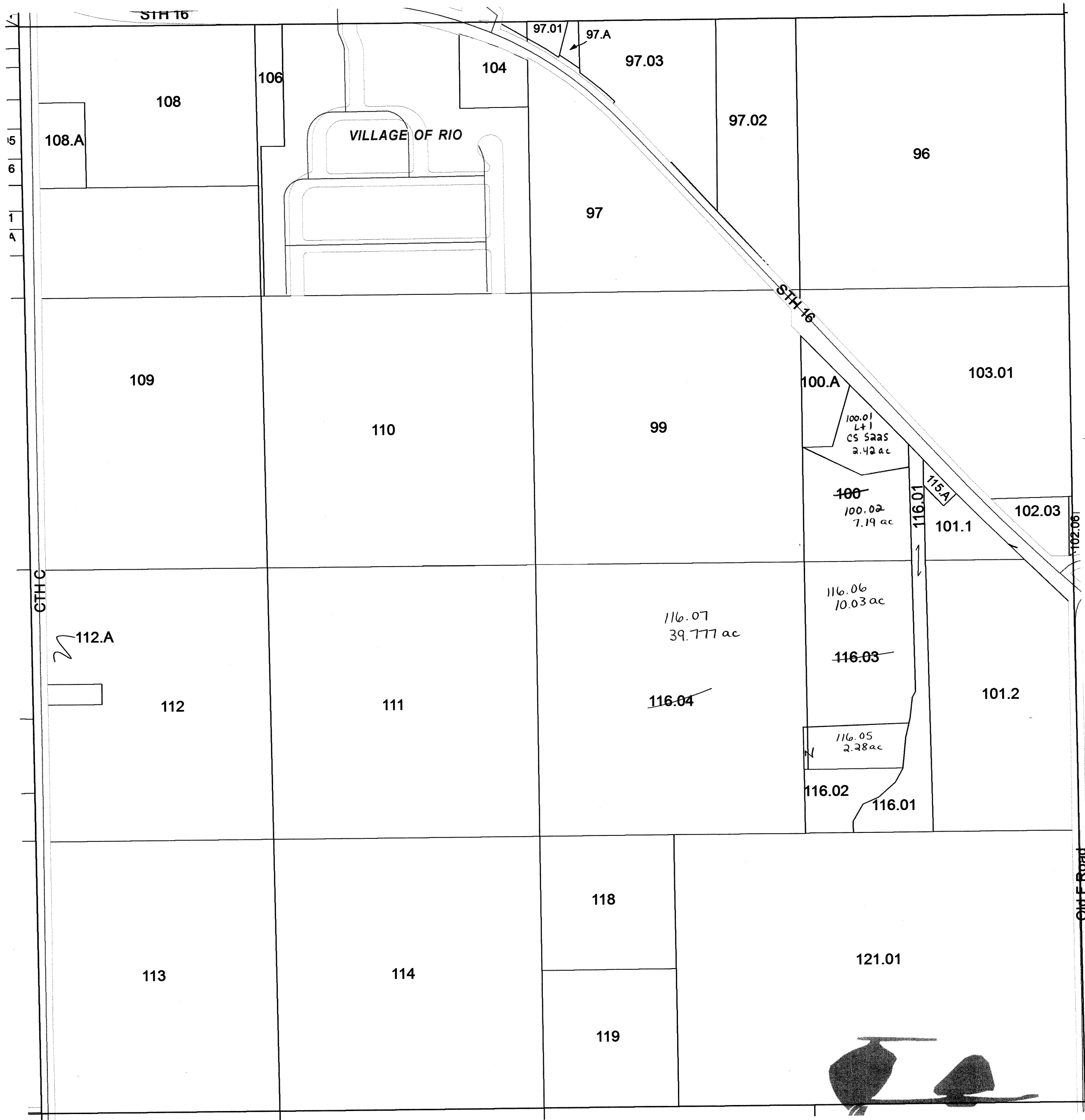

SEE SECTION 18 TOWN OF OTSEGO

Scanned  
2012

# TOWN OF OTSEGO

SEE TOWN OF SPRINGVALE

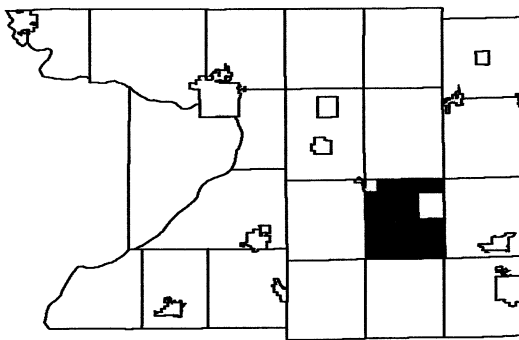

6	5	4	3	2	1
7	8	9	10	11	12
18	17	16	15	14	13
19	20	21	22	23	24
30	29	28	27	26	25
31	32	33	34	35	36

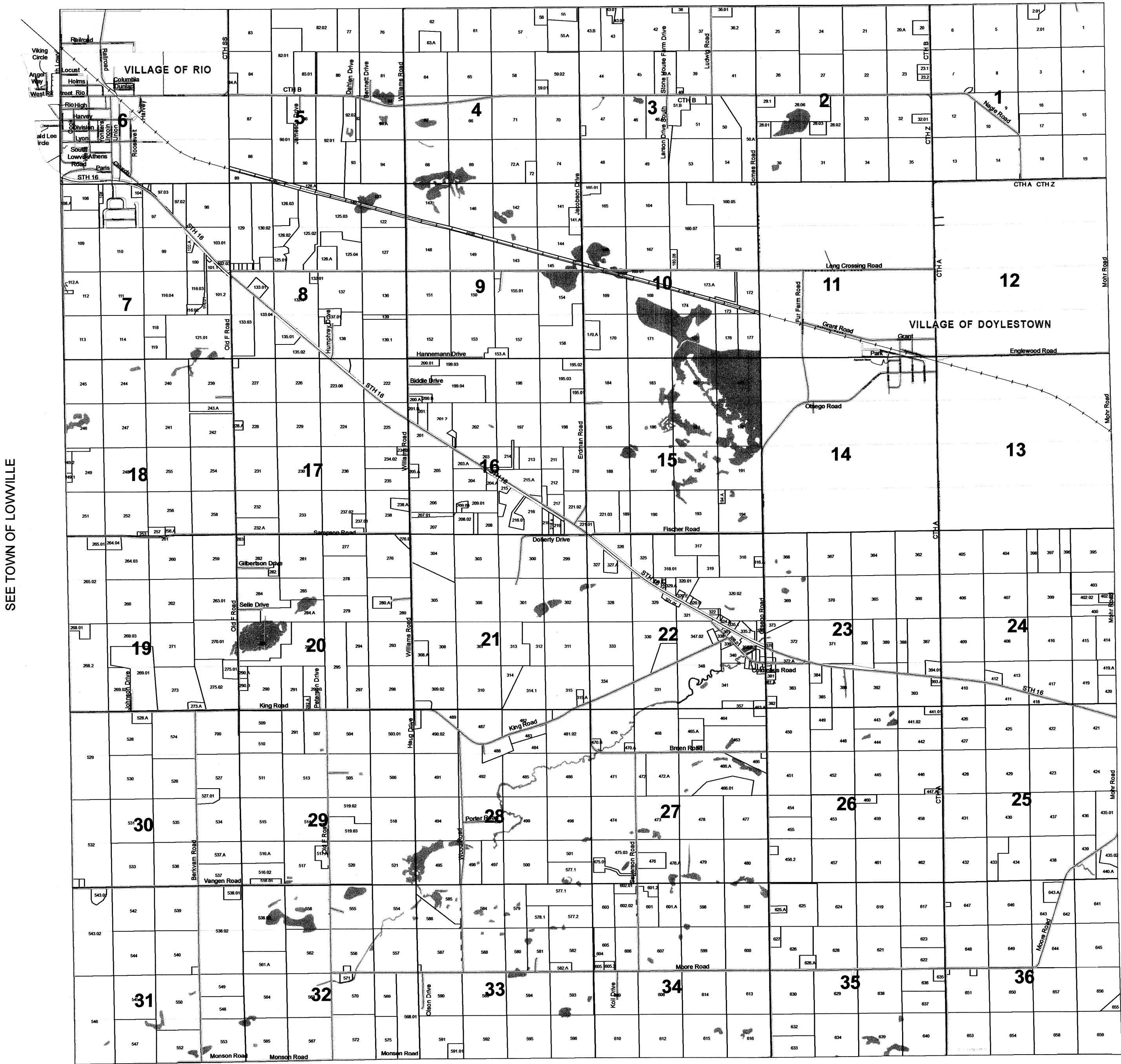

SEE TOWN OF LOWVILLE

SEE TOWN OF FOUNTAIN PRAIRIE

SEE TOWN OF HAMPDEN

# TOWN OF OTSEGO

## SECTION 8 T11N R11E

1 inch = 400 feet 1:4,800

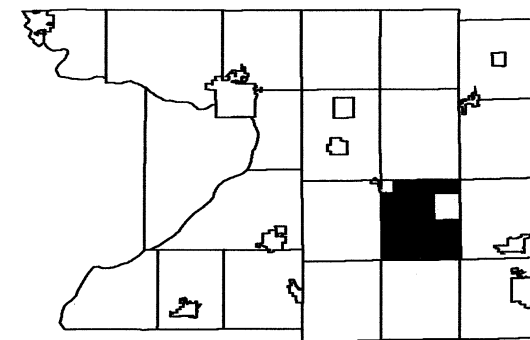

6	5	4	3	2	1
7	8	9	10	11	12
18	17	16	15	14	13
19	20	21	22	23	24
30	29	28	27	26	25
31	32	33	34	35	36

SEE SECTION 05 TOWN OF OTSEGO

SEE SECTION 07 TOWN OF OTSEGO

SEE SECTION 09 TOWN OF OTSEGO

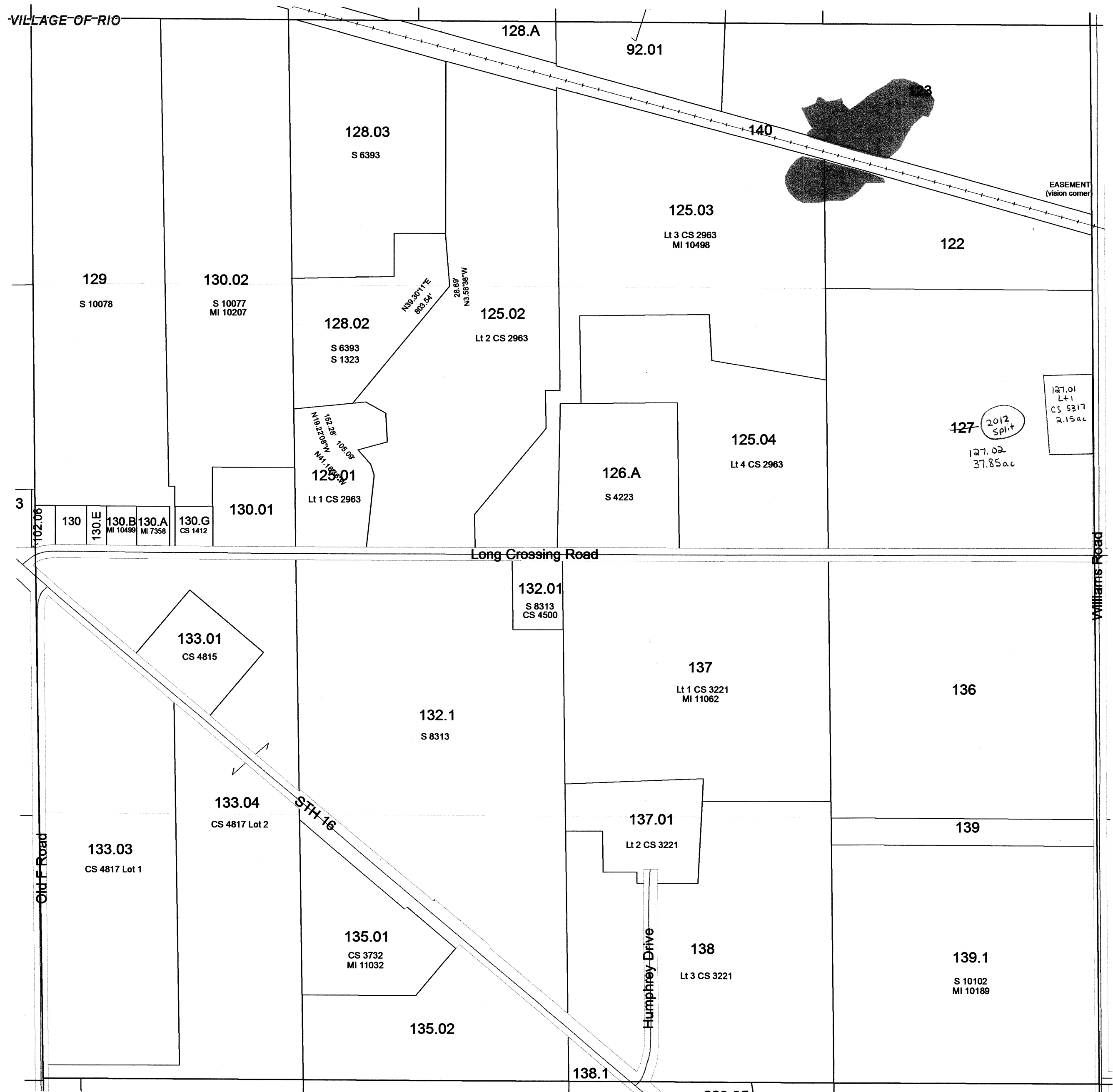

SEE SECTION 17 TOWN OF OTSEGO

**SECTION 23 T11N R11E**  
1 inch = 400 feet 1:4,800

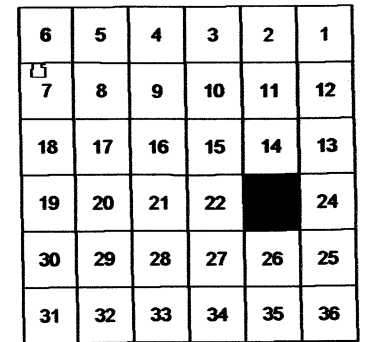

SEE SECTION 22 TOWN OF OTSEGO

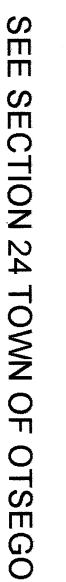

**SECTION 23**  
**T11N R11E**

# TOWN OF OTSEGO

## SECTION 28 T11N R11E

1 inch = 400 feet 1:4,800

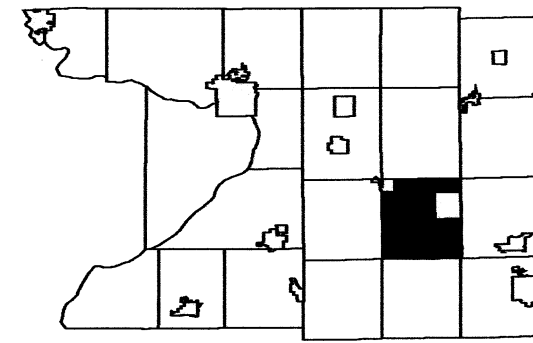

6	5	4	3	2	1
7	8	9	10	11	12
18	17	16	15	14	13
19	20	21	22	23	24
30	29	28	27	26	25
31	32	33	34	35	36

SEE SECTION 21 TOWN OF OTSEGO

SEE SECTION 29 TOWN OF OTSEGO

SEE SECTION 27 TOWN OF OTSEGO

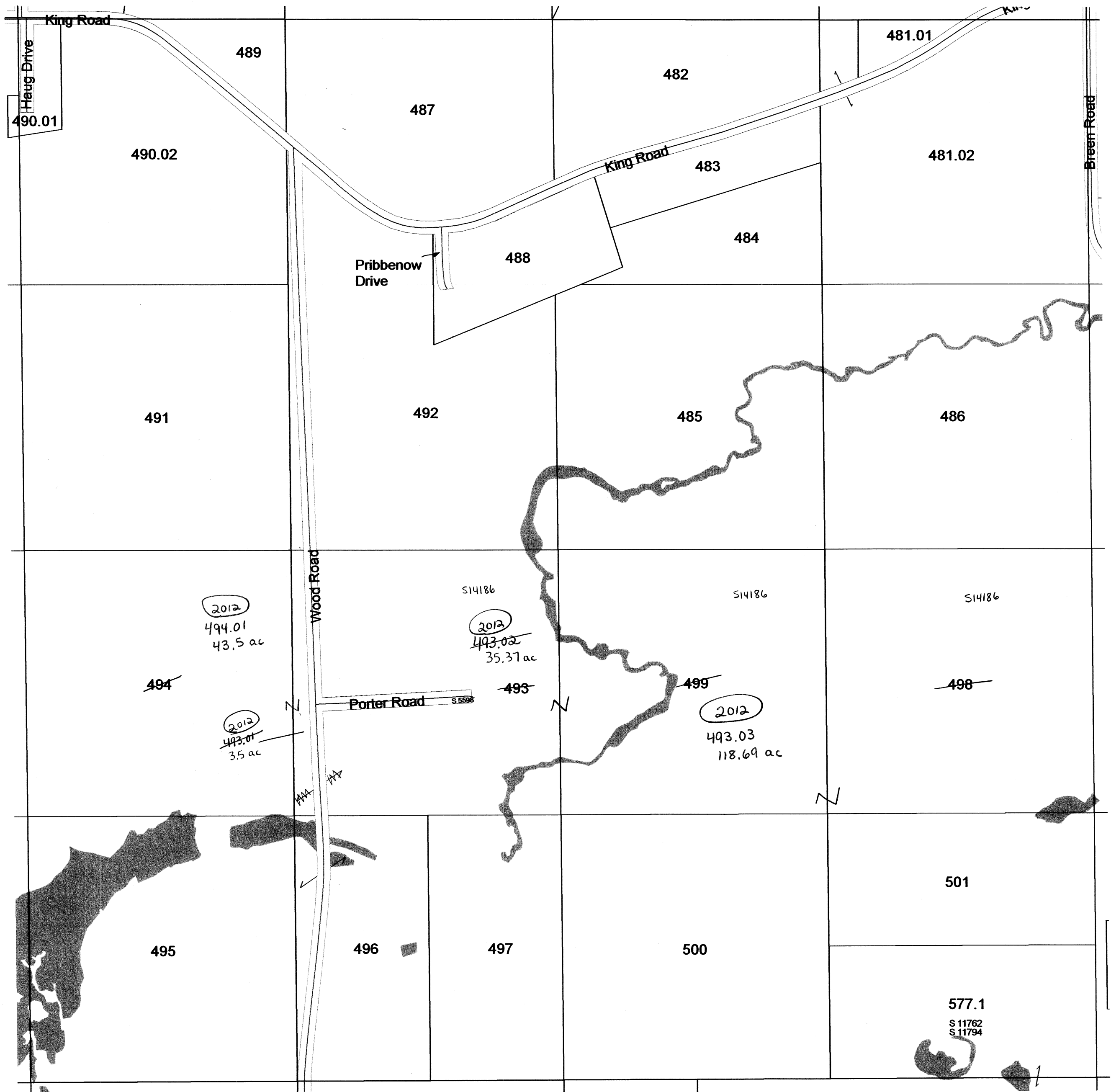

SEE SECTION 33 TOWN OF OTSEGO



# TOWN OF OTSEGO

SEE TOWN OF SPRINGVALE

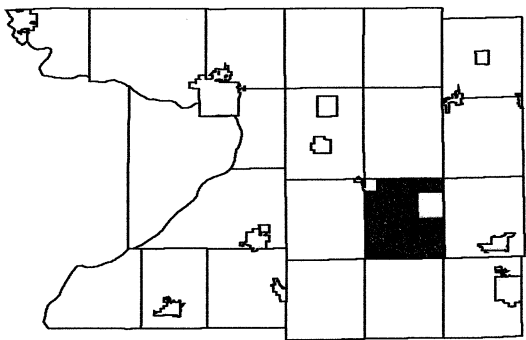

6	5	4	3	2	1
7	8	9	10	11	12
18	17	16	15	14	13
19	20	21	22	23	24
30	29	28	27	26	25
31	32	33	34	35	36

SEE TOWN OF LOWVILLE

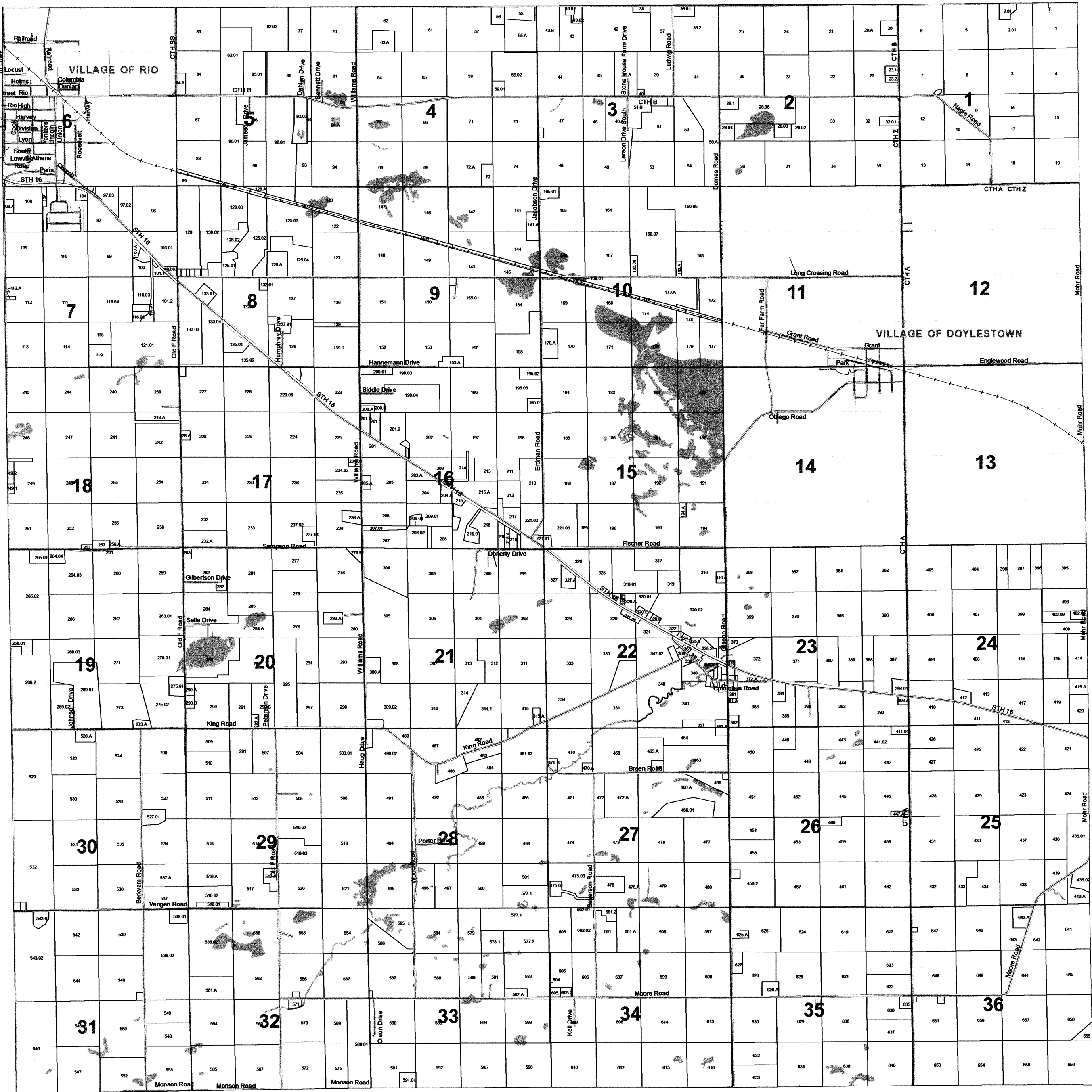

SEE TOWN OF FOUNTAIN PRAIRIE

SEE TOWN OF HAMPDEN

# TOWN OF OTSEGO

SEE TOWN OF SPRINGVALE

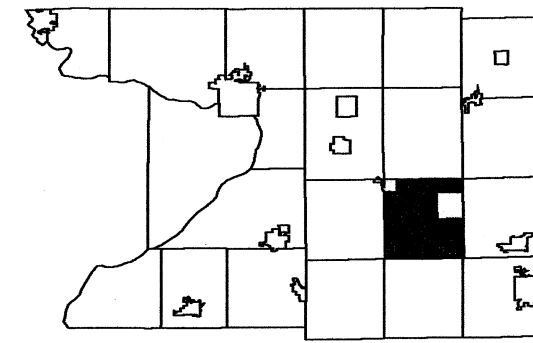

6	5	4	3	2	1
7	8	9	10	11	12
18	17	16	15	14	13
19	20	21	22	23	24
30	29	28	27	26	25
31	32	33	34	35	36

SEE TOWN OF LOWVILLE

SEE TOWN OF FOUNTAIN PRAIRIE

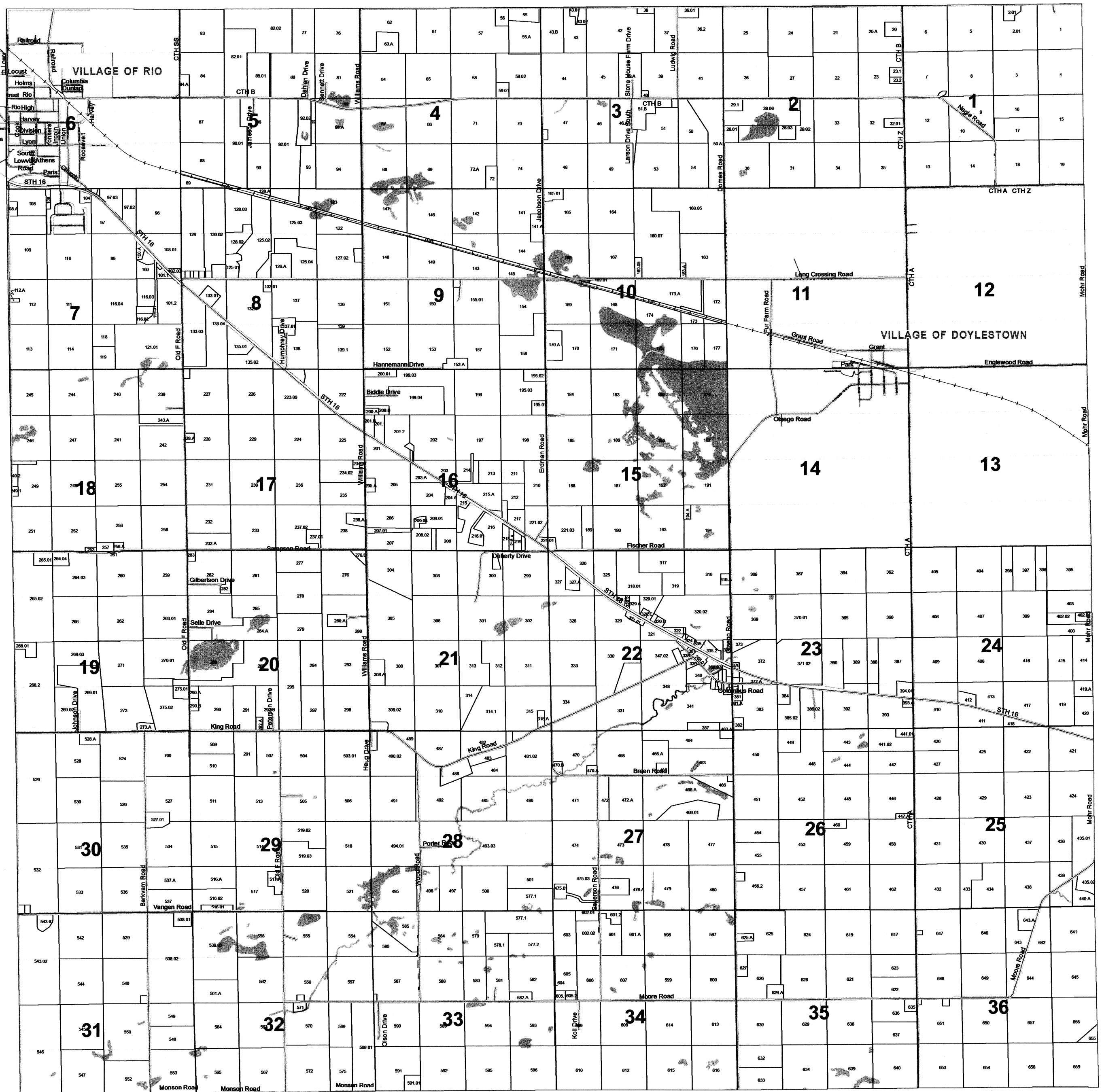

SEE TOWN OF HAMPDEN

REPLACED  
2014

**1 inch = 400 feet    1:4,800**

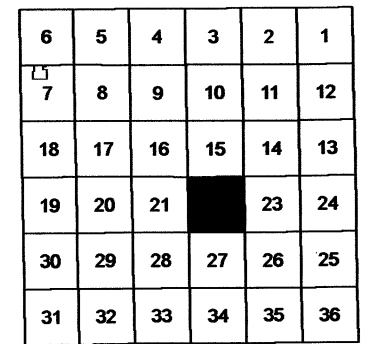

SEE SECTION 21 TOWN OF OTSEGO

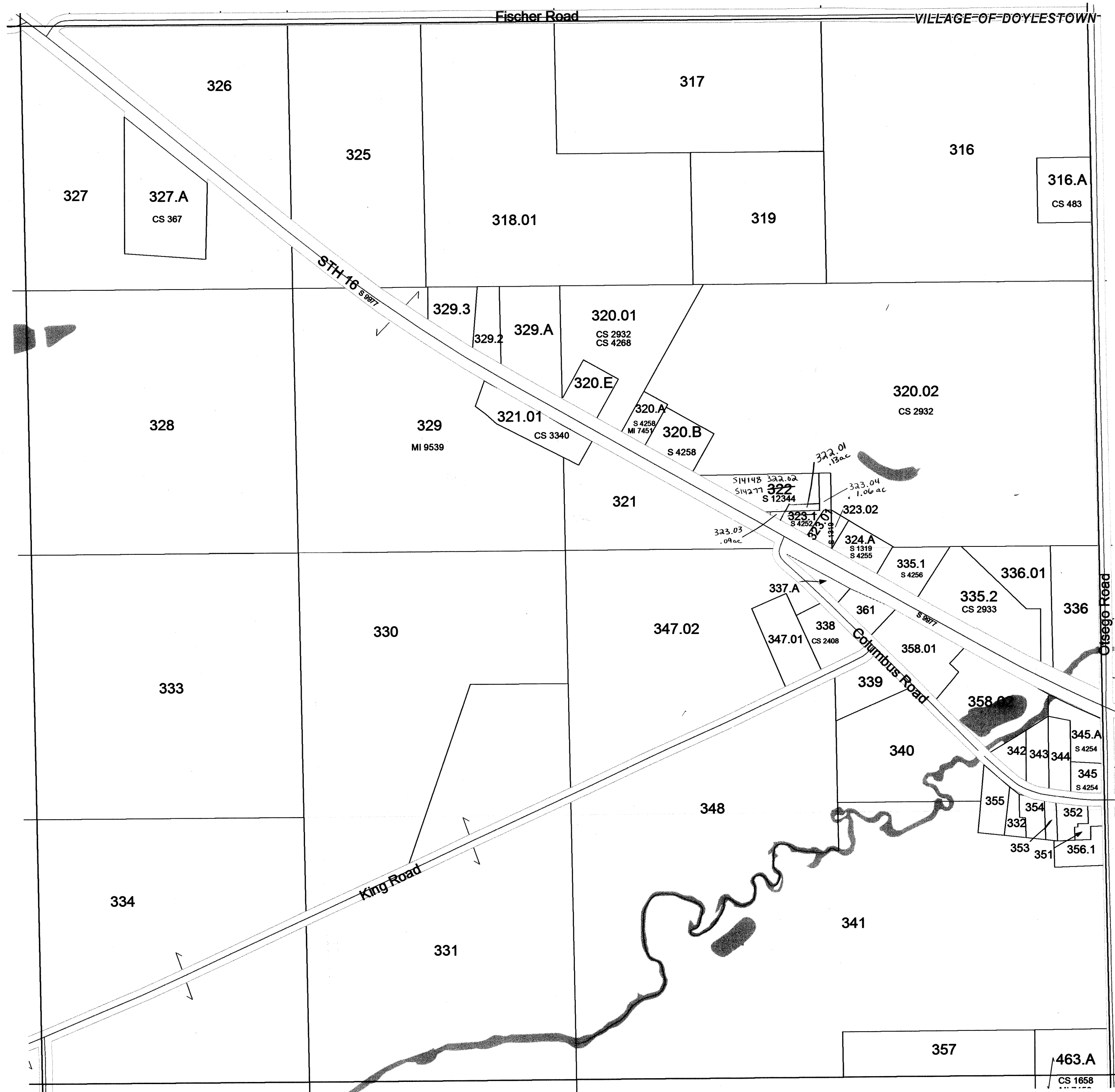

SEE SECTION 23 TOWN OF OTSEGO

REPLACED  
2014

February 15, 2011  
Columbia County Land Information

SEE SECTION 27 TOWN OF OTSEGO

**SECTION 22**  
**T11N R11E**