

Replaced  
2002

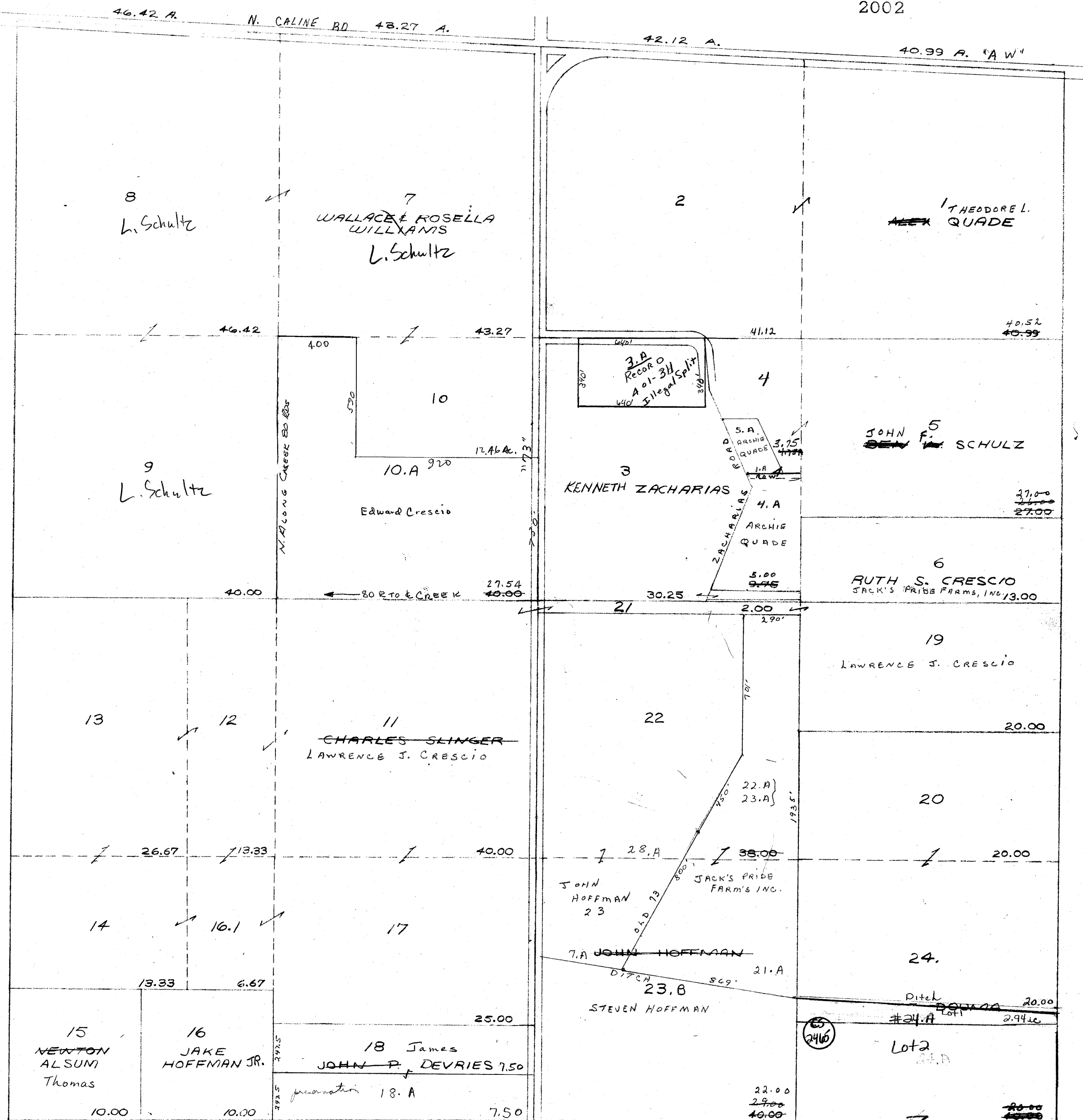

PROPERTY OF TAX LISTING DEPARTMENT

SEE SEC. 12



One Inch Equals Four Hundred Feet

0 400 800 1200 1600

0 1/16 1/8 1/4

FEET

NOTE: This map was prepared for assessment use in accordance with the Wis. St. Stat. Chap. 70.09. All information contained herein is advisory only. Map accuracy is limited to the quality of data obtained from other Public Records. This map is not intended to be a substitute for an actual field survey. Public Land Survey Base is derived from U.S.G.S. Topographic maps unless otherwise noted. Other sources of the Land Base may be actual survey data. Base map data is from the April 1995 County Digital Orthophotos and/or U.S.G.S. 1:24,000 scale Topographic series. The user is responsible for the improper use of the data contained herein.

Created by The Columbia County Land Information Office -GIS Section, VMB and KMA, March 2002.

# TOWN of RANDOLPH

TOWN 13 NORTH RANGE 12 EAST  
COLUMBIA COUNTY, WISCONSIN

Replaced

2003

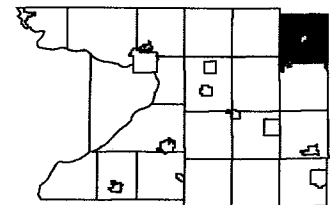

6	5	4	3	2	1
7	8	9	10	11	12
13	14	15	16	17	18
19	20	21	22	23	24
25	26	27	28	29	30
31	32	33	34	35	36

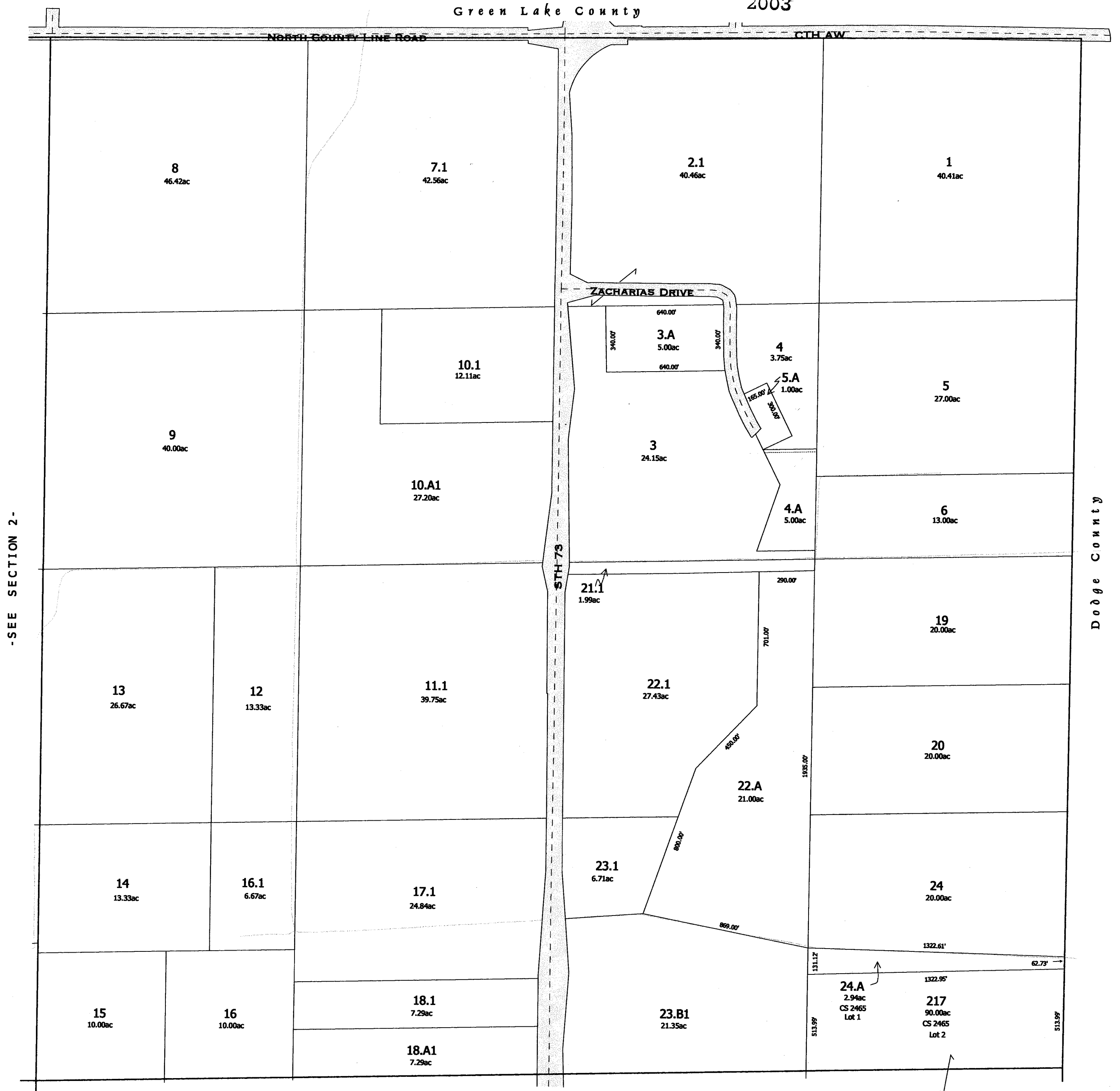

- SEE SECTION 2 -

- SEE SECTION 12 -

# RANDOLPH

Replaced  
2002

SEC.2 T.13N. R.12E.

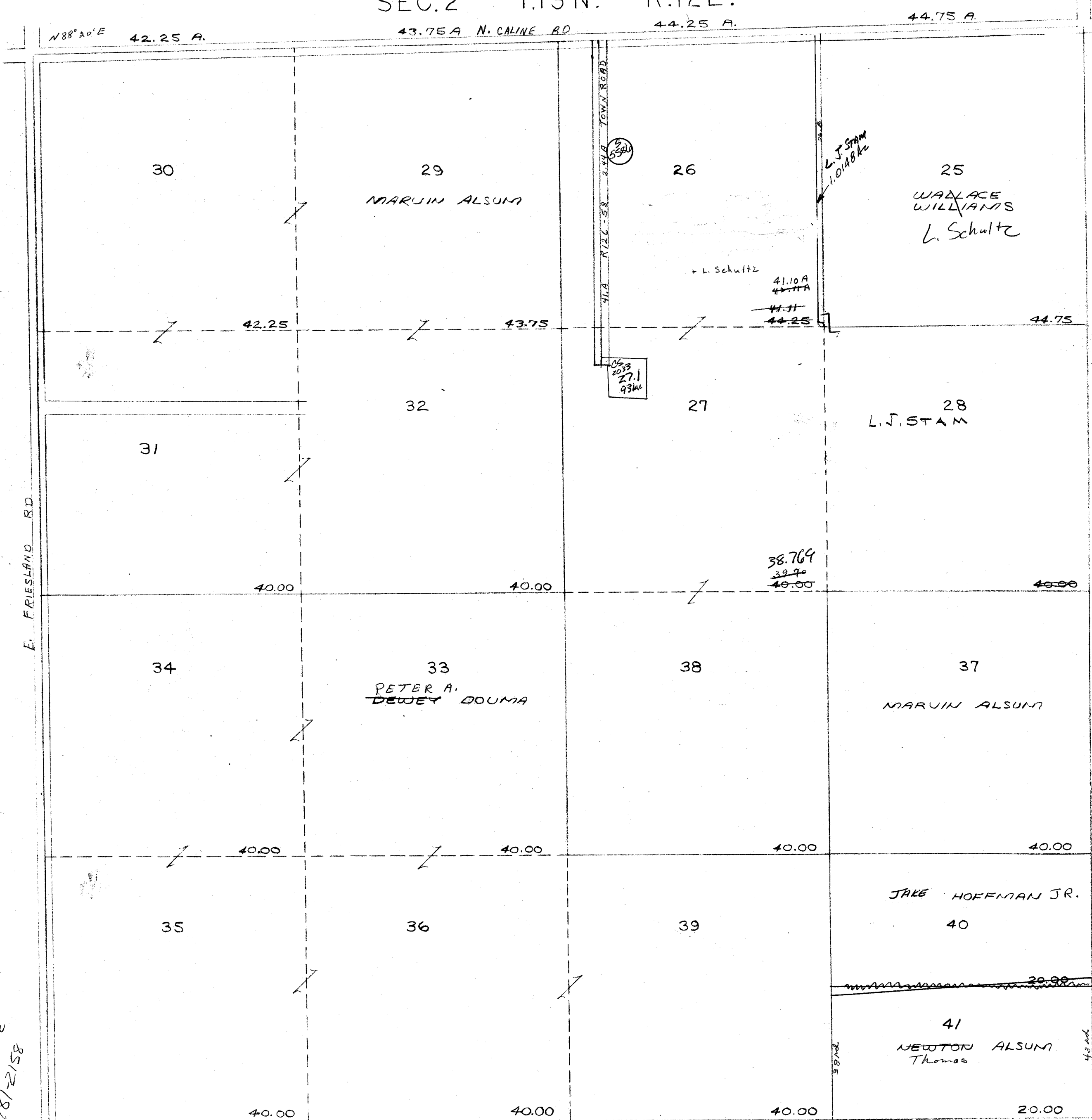

PROPERTY OF TAX LISTING DEPARTMENT

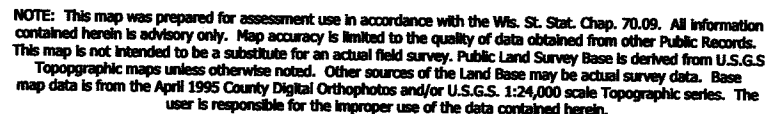

Created by The Columbia County Land Information Office -GIS Section. VMB and KMA. March 2002

TOWN 13 NORTH      RANGE 12 EAST  
COLUMBIA COUNTY, WISCONSIN

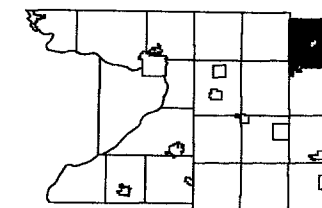

6	5	4	3		1
7	8	9	10	11	12
13	17	16	15	14	13
19	20	21	22	23	24
30	29	28	27	26	25
31	32	33	34	35	36

Replaced  
2004

Green Lake County

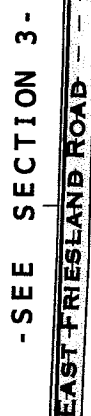

SEE SECTION 1

-SEE SECTION 11-

replaced 2004  
-SECTION 2-



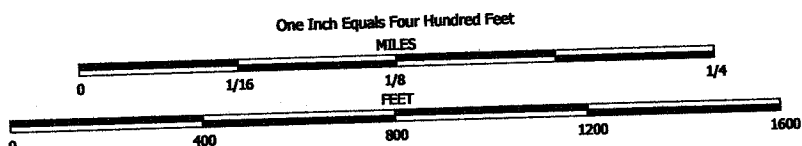

NOTE: This map was prepared for assessment use in accordance with the Wis. Stat. Chap. 70.09. All information contained herein is advisory only. Map accuracy is limited to the quality of data obtained from other public records. This map is not intended to be a substitute for an actual field survey. Public Land Survey Base is derived from U.S.G.S. Topographic maps unless otherwise noted. Other sources of the Land Base may be actual survey data. Base map data is from the April 1995 County Digital Orthophotos and/or U.S.G.S. 1:24,000 scale Topographic series. The user is responsible for the improper use of the data contained herein.

Created by The Columbia County Land Information Office -GIS Section- VMB and KMA, March 2004.

TAX PARCEL MAP

# TOWN of RANDOLPH

TOWN 13 NORTH RANGE 12 EAST  
COLUMBIA COUNTY, WISCONSIN

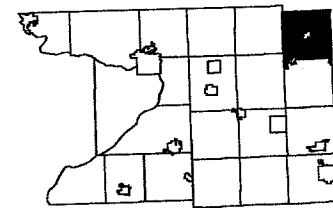

6	5	4	3	2	1
7	8	9	10	11	12
13	14	15	16	17	18
19	20	21	22	23	24
25	26	27	28	29	30
31	32	33	34	35	36

Replaced  
2006

Green Lake County

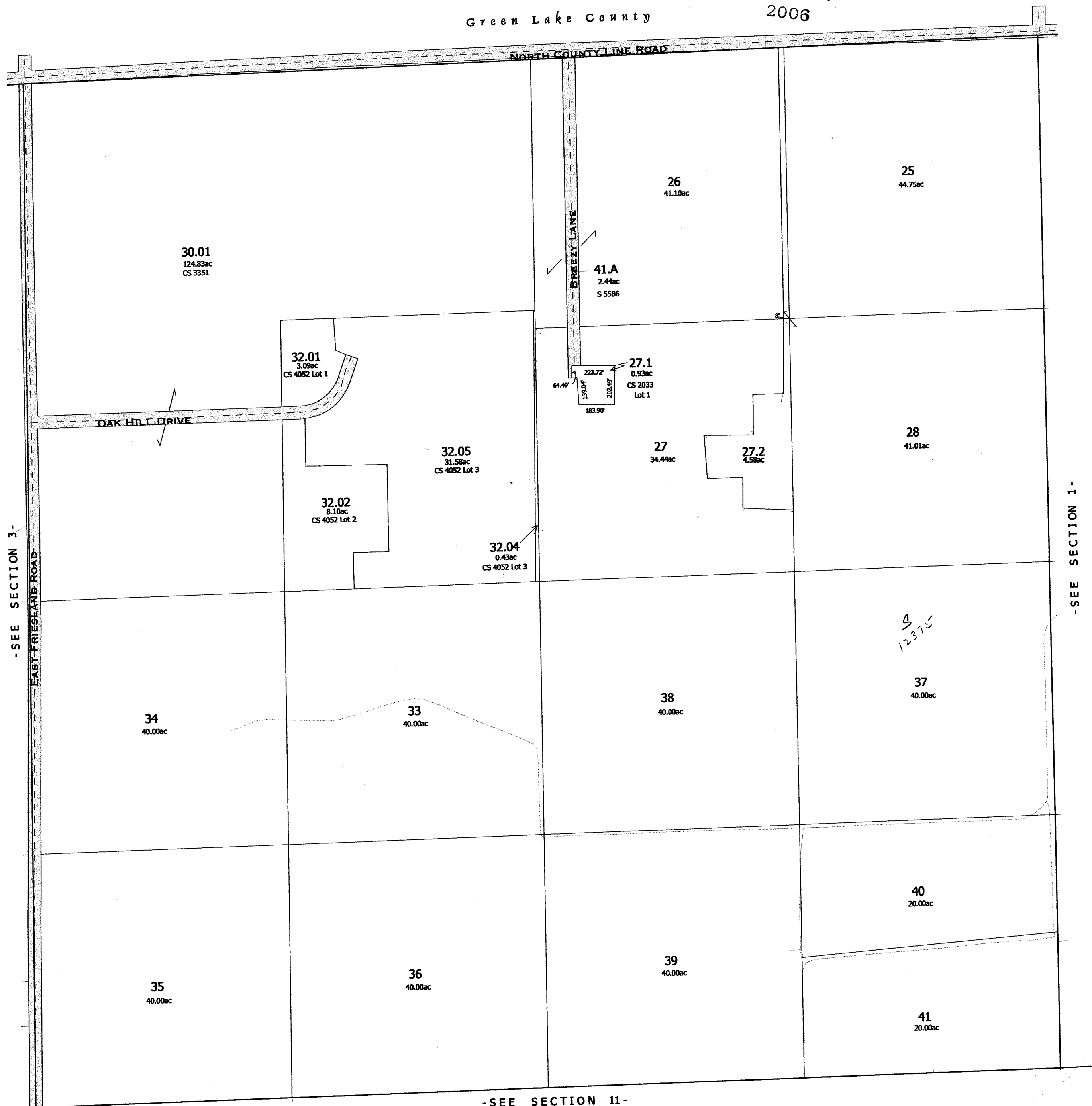

-SEE SECTION 3-  
EAST FRIESLAND ROAD

-SEE SECTION 1-

-SEE SECTION 11-

-SECTION

# RANDOLPH

SEC. 3 T.13 N. R.12 E.

Replaced  
2002

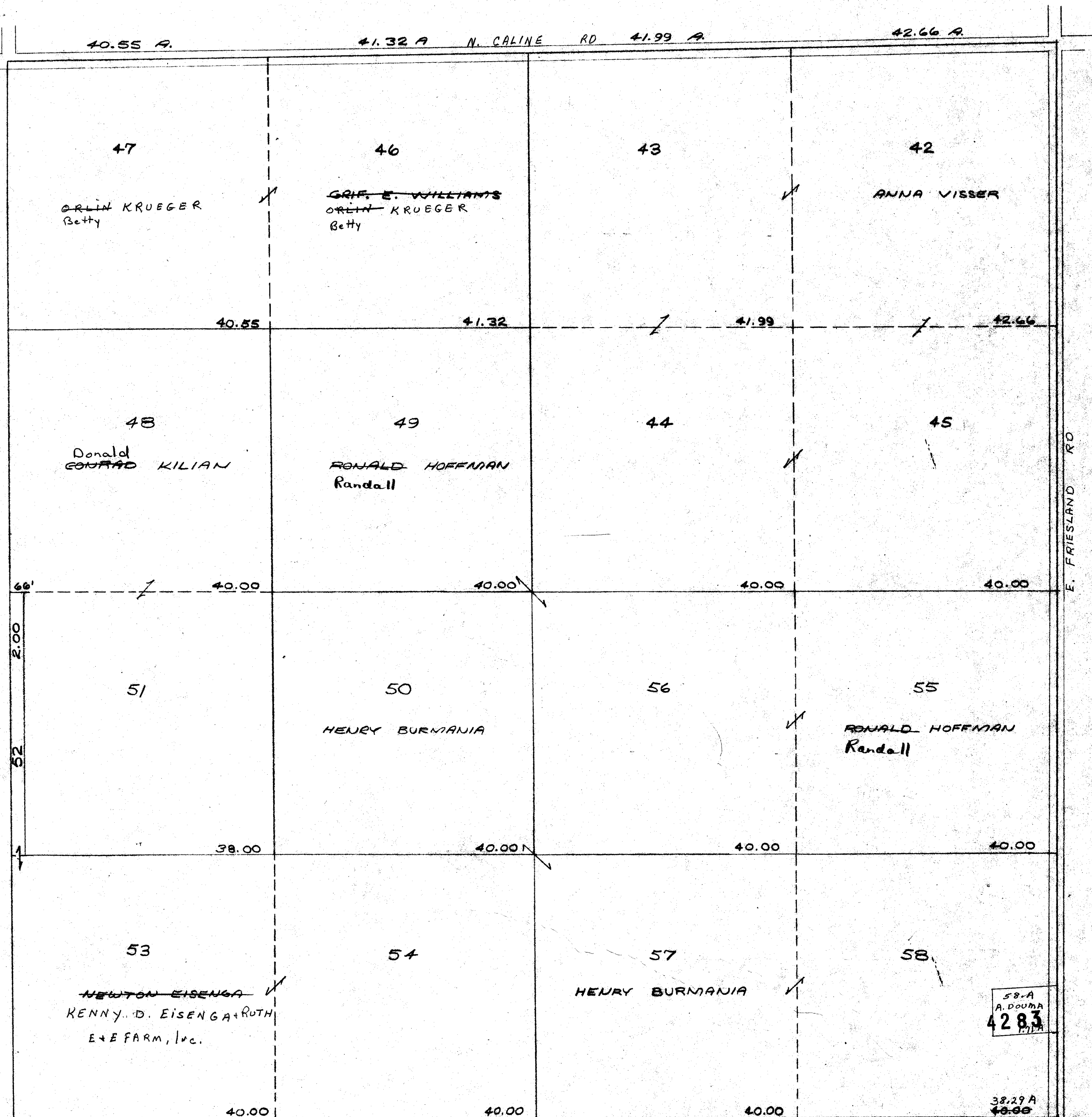

PROPERTY OF TAX LISTING DEPARTMENT



Replaced  
2002

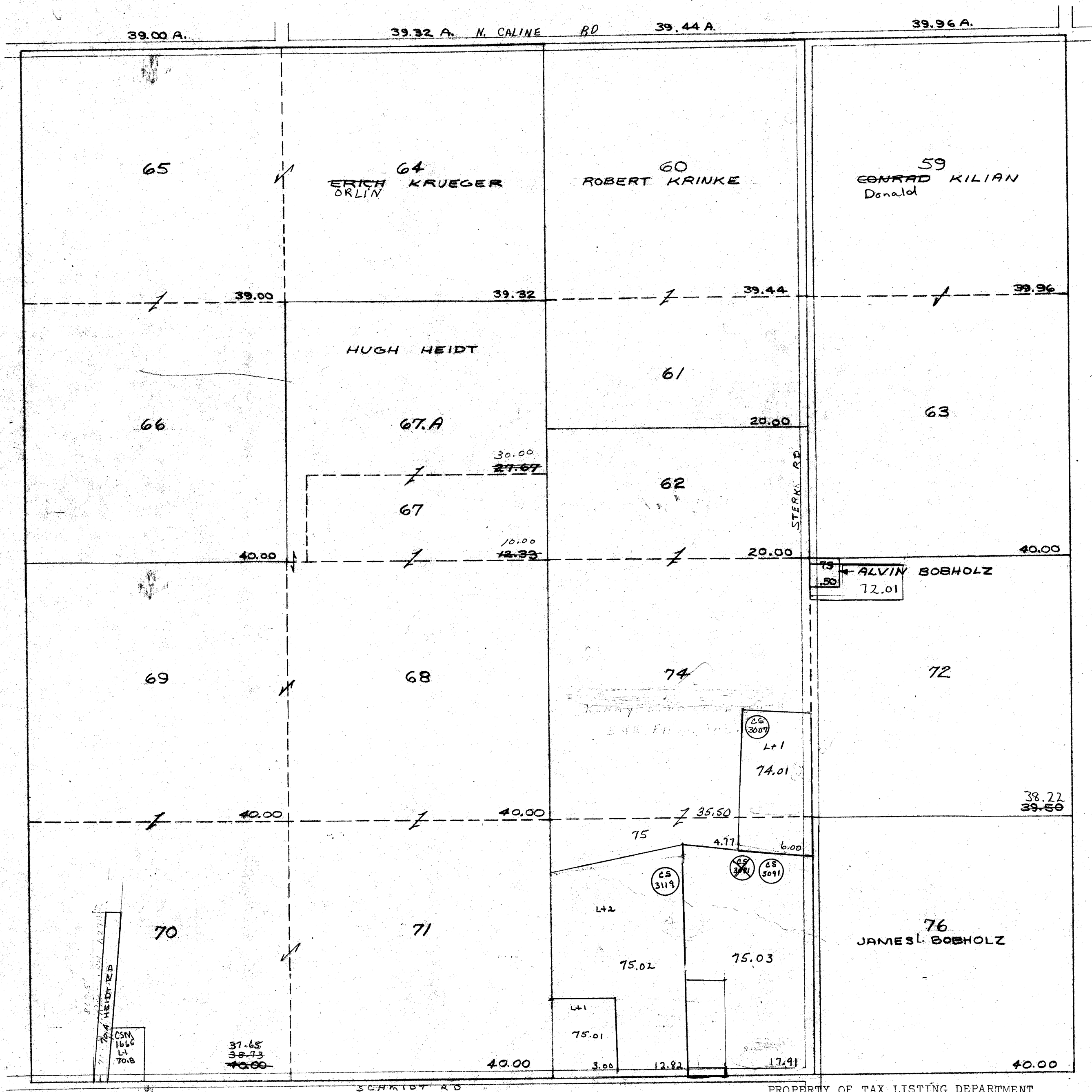

One Inch Equals Four Hundred Feet

NOTE: This map was prepared for assessment use in accordance with the Wis. St. Stat. Chap. 70.09. All information contained herein is advisory only. Map accuracy is limited to the quality of data obtained from other Public Records. This map is not intended to be a substitute for an actual field survey. Public Land Survey Base is derived from U.S.G.S Topographic maps unless otherwise noted. Other sources of the Land Base may be actual survey data. Base map data is from the April 1995 County Digital Orthophotos and/or U.S.G.S. 1:24,000 scale Topographic series. The user is responsible for the improper use of the data contained herein.

Created by The Columbia County Land Information Office -GIS Section. VMB and KMA. March 2002.

TAX PARCEL MAP

# TOWN of RANDOLPH

TOWN 13 NORTH RANGE 12 EAST  
COLUMBIA COUNTY, WISCONSIN

6	5	4	3	2	1
7	8	9	10	11	12
13	14	15	16	17	18
19	20	21	22	23	24
25	26	27	28	29	30
31	32	33	34	35	36

Replaced  
2003

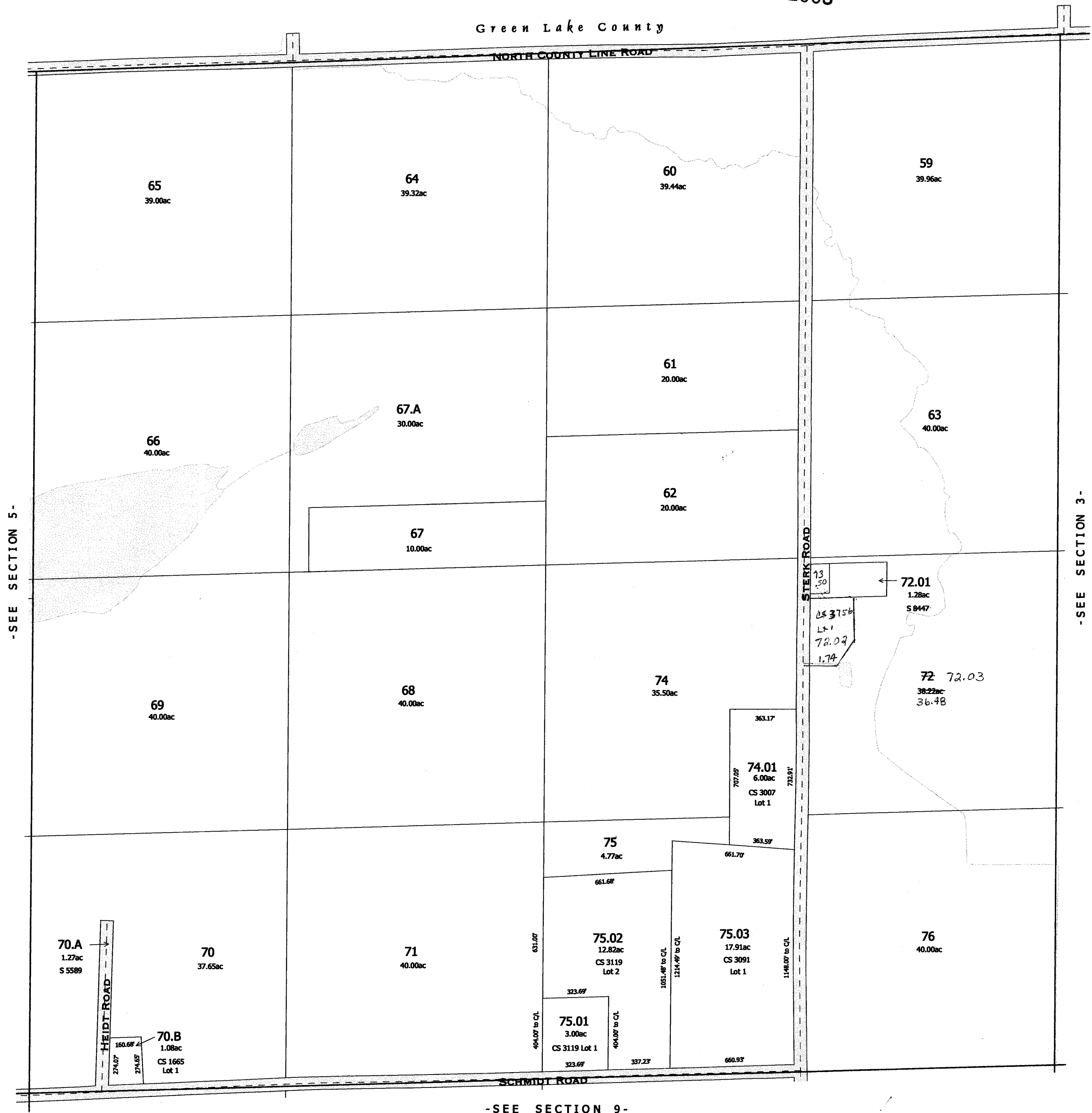

-SEE SECTION 9-

Replaced 2003  
-SECTION 4-

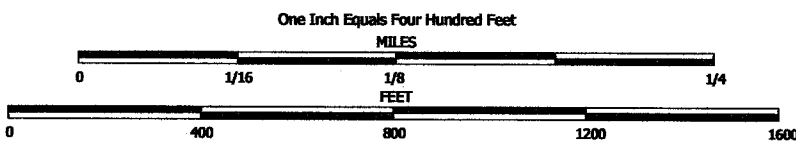

NOTE: This map was prepared for assessment use in accordance with the Wis. St. Stat. Chap. 70.09. All information contained herein is advisory only. Map accuracy is limited to the quality of data obtained from other Public Records. This map is not intended to be a substitute for an actual field survey. Public Land Survey Base is derived from U.S.G.S. Topographic maps unless otherwise noted. Other sources of the Land Base may be actual survey data. Base map data is from the April 1995 County Digital Orthophotos and/or U.S.G.S. 1:24,000 scale Topographic series. The user is responsible for the improper use of the data contained herein.

Created by The Columbia County Land Information Office -GIS Section. VMB and KMA. February 2003.

TAX PARCEL MAP

# TOWN of RANDOLPH

TOWN 13 NORTH RANGE 12 EAST  
COLUMBIA COUNTY, WISCONSIN

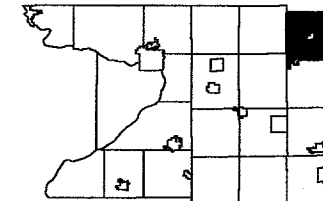

6	5	4	3	2	1
7	8	9	10	11	12
13	14	15	16	17	18
19	20	21	22	23	24
25	26	27	28	29	30
31	32	33	34	35	36

Replaced  
2004

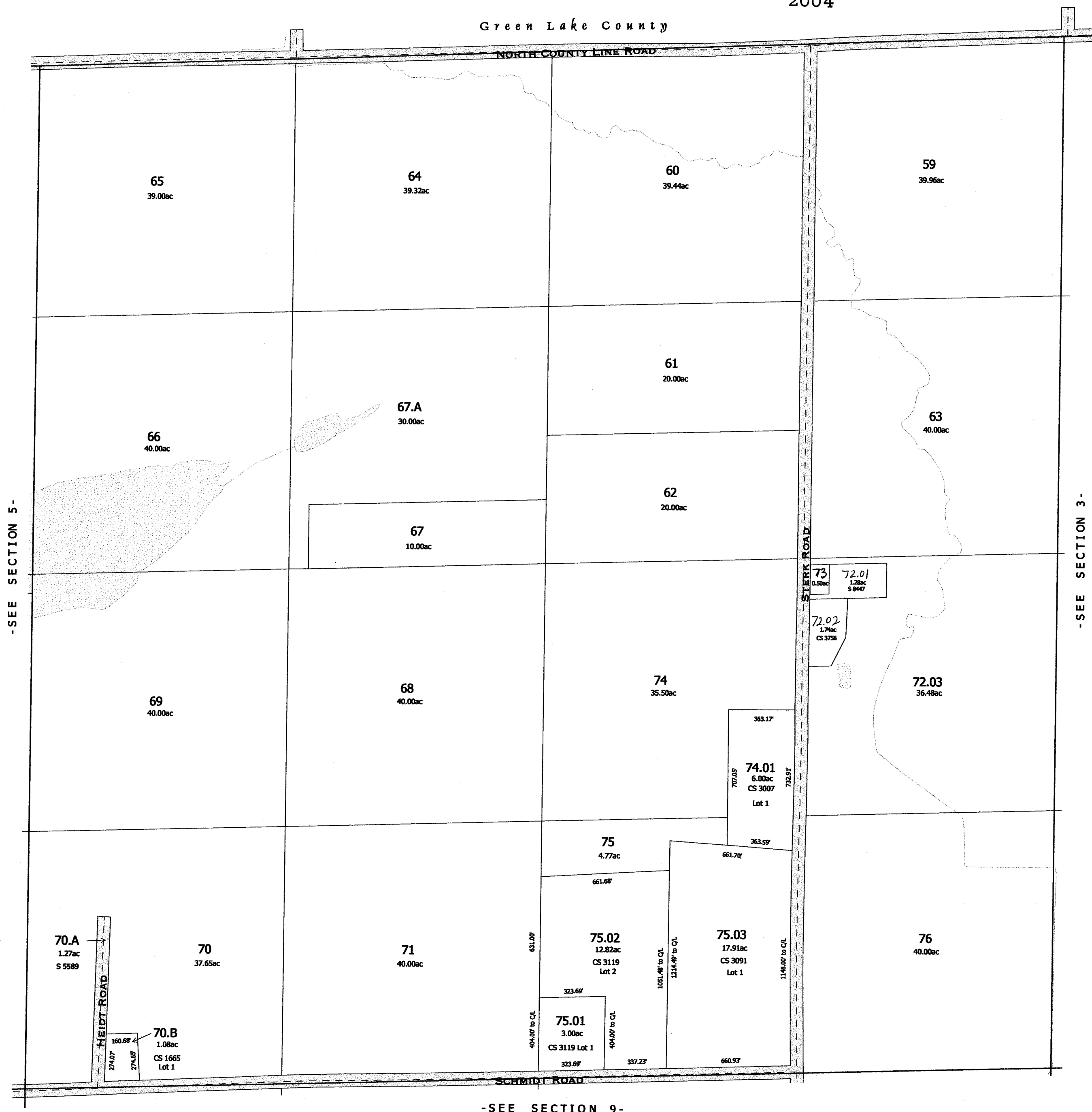

replaced 2004  
-SECTION 4-



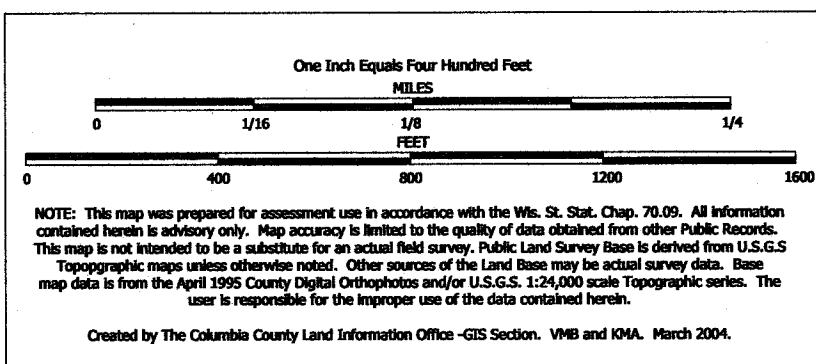

TAX PARCEL MAP

# TOWN of RANDOLPH

TOWN 13 NORTH RANGE 12 EAST  
COLUMBIA COUNTY, WISCONSIN

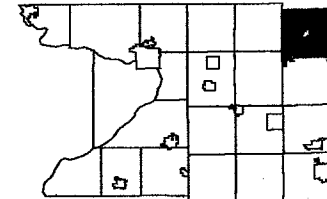

6	5	4	3	2	1
7	8	9	10	11	12
18	17	16	15	14	13
19	20	21	22	23	24
30	29	28	27	26	25
31	32	33	34	35	36

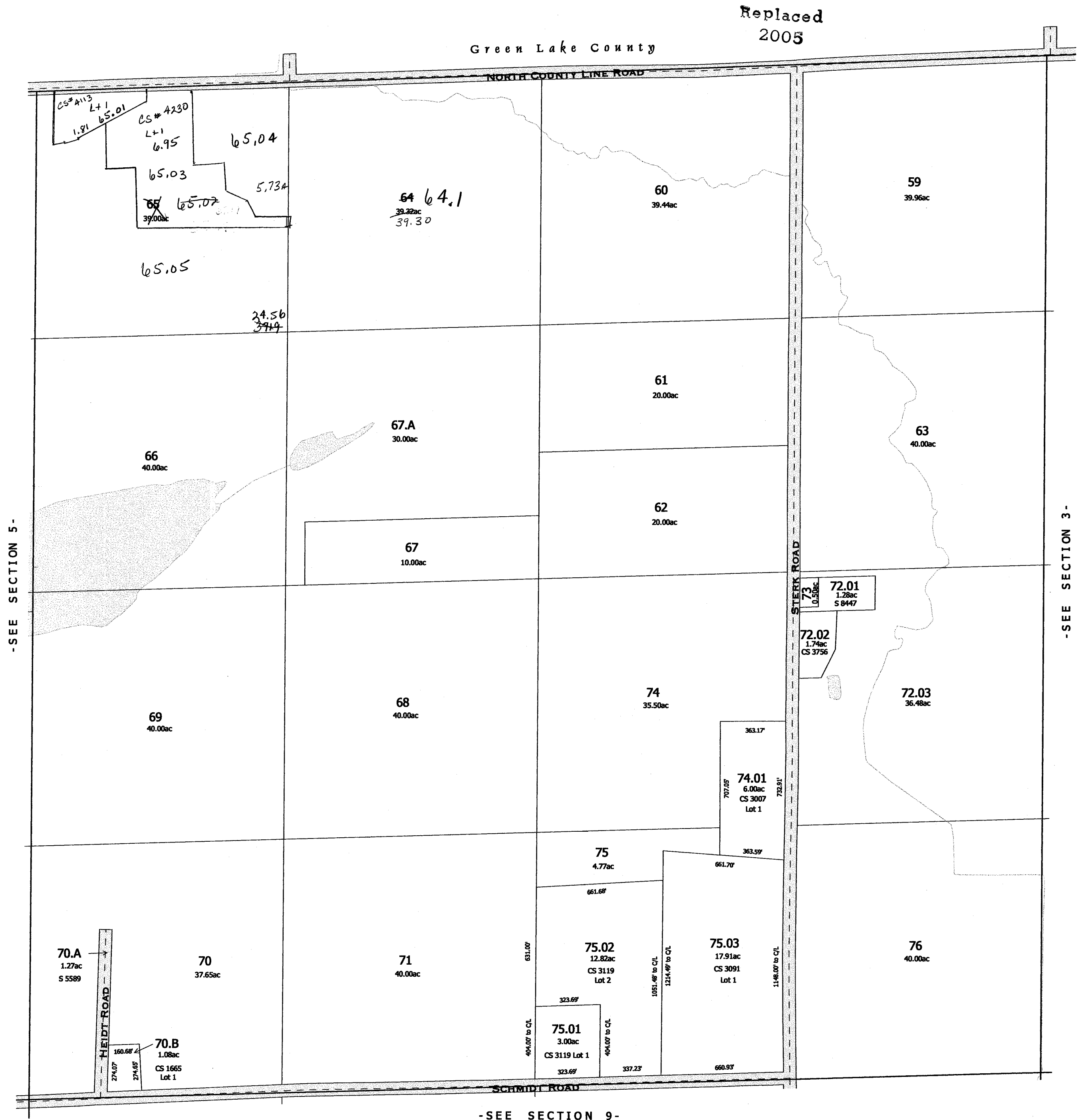





# RANDOLPH

SEC. 5 T.13 N. R.12 E.

Replaced  
2002

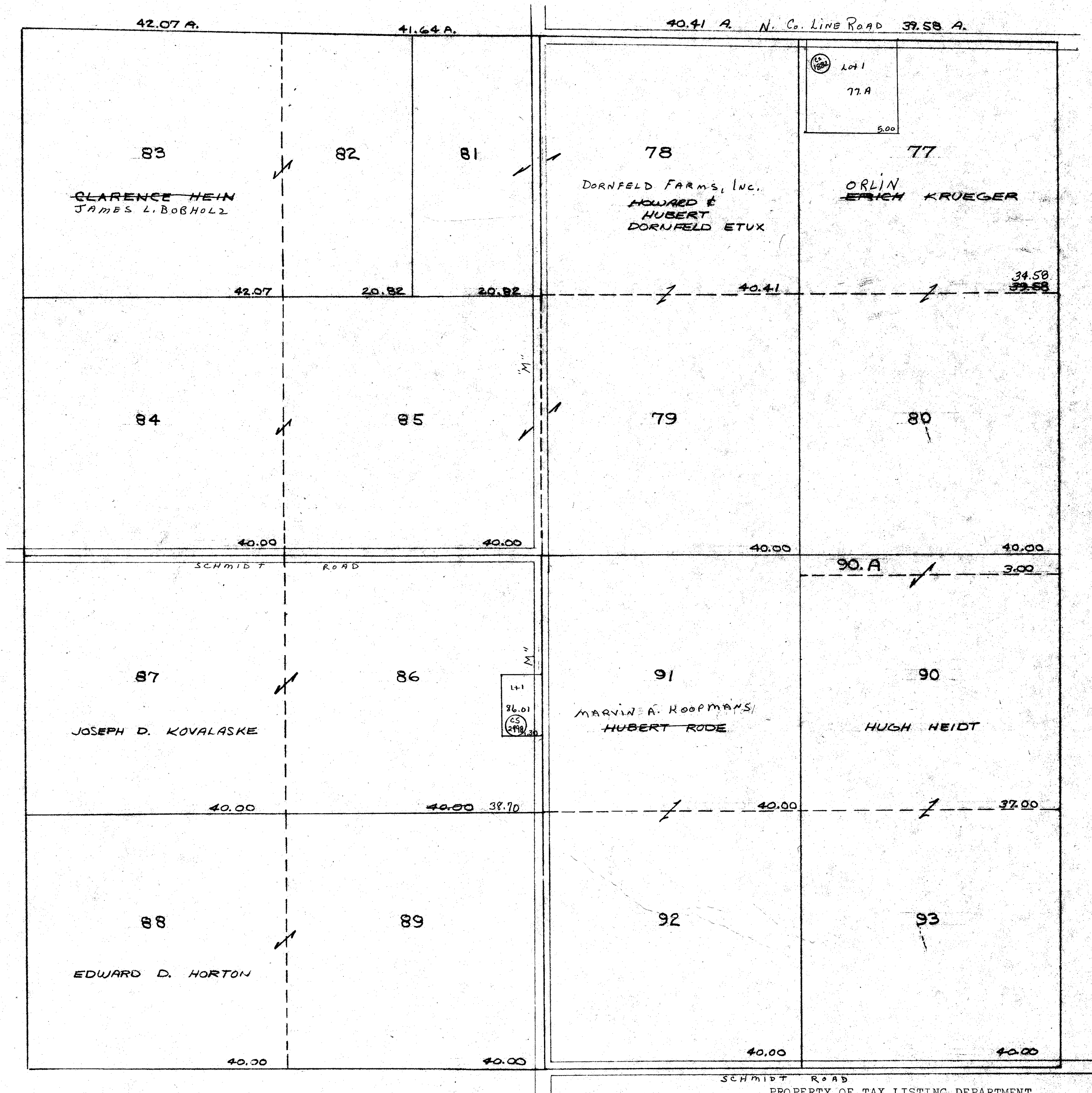

One Inch Equals Four Hundred Feet

0 1/16 1/8 1/4

0 400 800 1200 1600

FEET

0 1/16 1/8 1/4

MILES

TAX PARCEL MAP

**TOWN of RANDOLPH**

TOWN 13 NORTH RANGE 12 EAST  
COLUMBIA COUNTY, WISCONSIN

NOTE: This map was prepared for assessment use in accordance with the Wis. St. Stat. Chap. 70.09. All information contained herein is advisory only. Map accuracy is limited to the quality of data obtained from other Public Records. This map is not intended to be a substitute for an actual field survey. Public Land Survey Base is derived from U.S.G.S. Topographic maps unless otherwise noted. Other sources of the Land Base may be actual survey data. Base map data is from the April 1995 County Digital Orthophotos and/or U.S.G.S. 1:24,000 scale Topographic series. The user is responsible for the improper use of the data contained herein.

Created by The Columbia County Land Information Office -GIS Section. VMB and KMA. March 2002.

6 4 3 2 1

7 8 9 10 11 12

13 14 15 16 17 18

19 20 21 22 23 24

25 26 27 28 29 30

31 32 33 34 35 36

Replaced  
2005

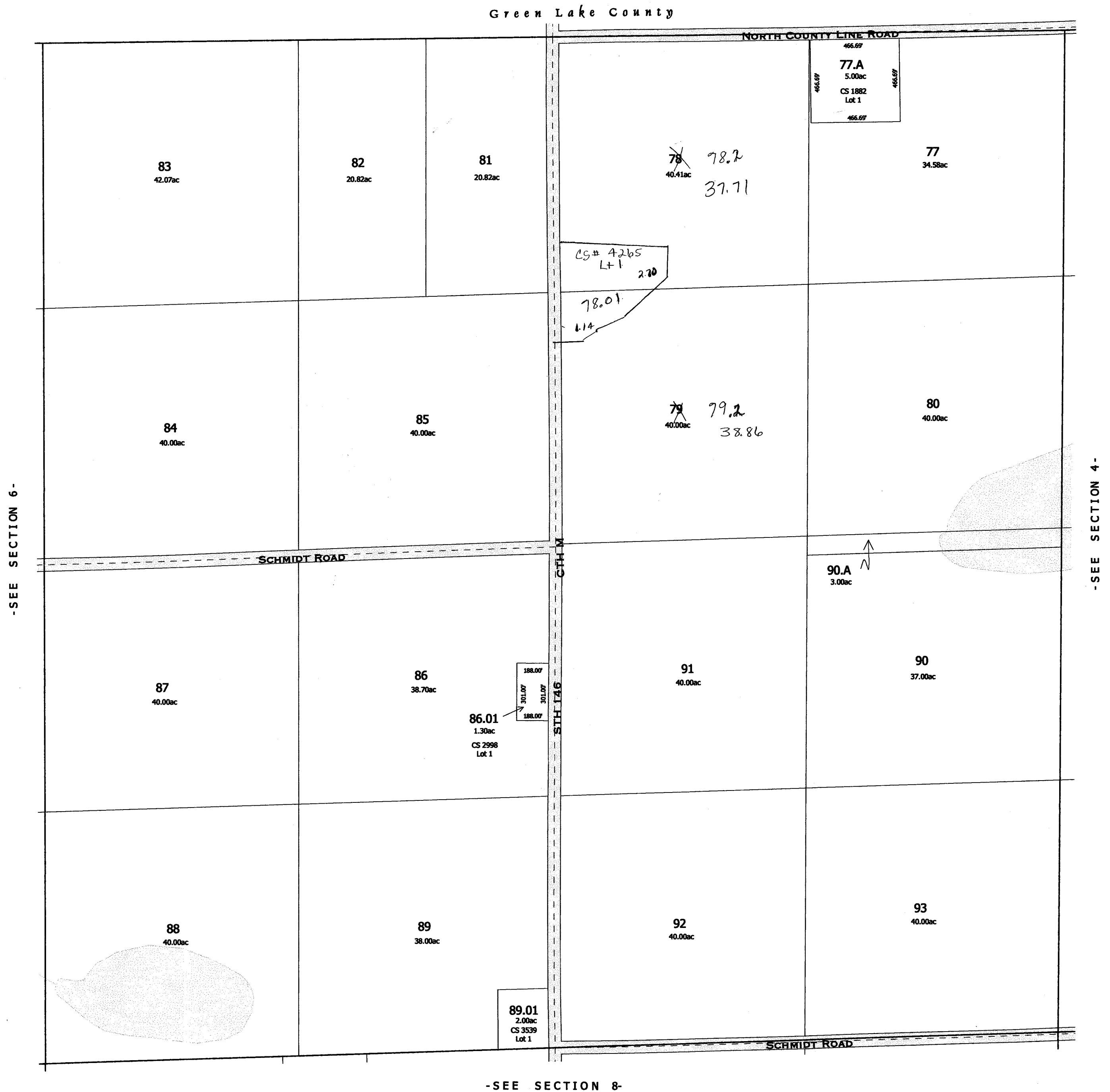

RANDOLPH  
SEC. 6 T. 13N. R. 12E.

Replaced  
2002

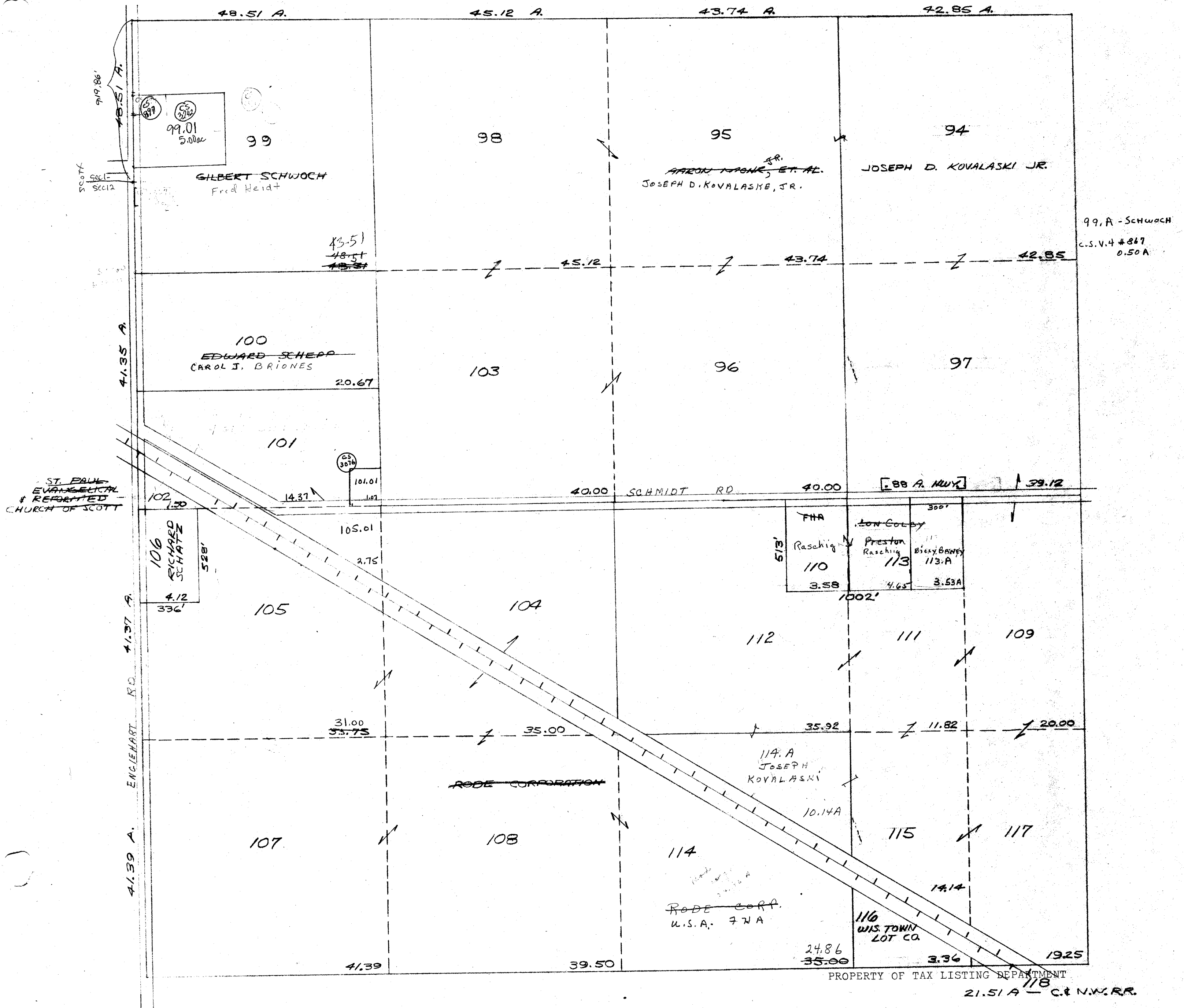

# RANDOLPH

SEC. 7 T. 13 N. R. 12 E.

Replaced  
2002





One Inch Equals Four Hundred Feet

MILES  
0 1/16 1/8 1/4

FEET  
0 400 800 1200 1600

NOTE: This map was prepared for assessment use in accordance with the Wis. St. Stat. Chap. 70.09. All information contained herein is advisory only. Map accuracy is limited to the quality of data obtained from other Public Records. This map is not intended to be a substitute for an actual field survey. Public Land Survey Base is derived from U.S.G.S. Topographic maps unless otherwise noted. Other sources of the Land Base may be actual survey data. Base map data is from the April 1995 County Digital Orthophotos and/or U.S.G.S. 1:24,000 scale Topographic series. The user is responsible for the improper use of the data contained herein.

Created by The Columbia County Land Information Office -GIS Section. VMB and JMA. March 2004.

# TAX PARCEL MAP

## TOWN of RANDOLPH

TOWN 13 NORTH RANGE 12 EAST  
COLUMBIA COUNTY, WISCONSIN

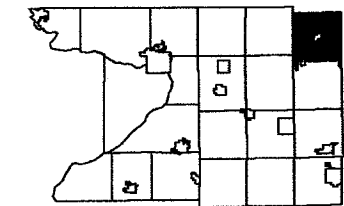

6	5	4	3	2	1
8	9	10	11	12	
13	17	16	15	14	13
19	20	21	22	23	24
29	28	26	27	25	25
31	32	33	34	35	36

Replaced  
2007

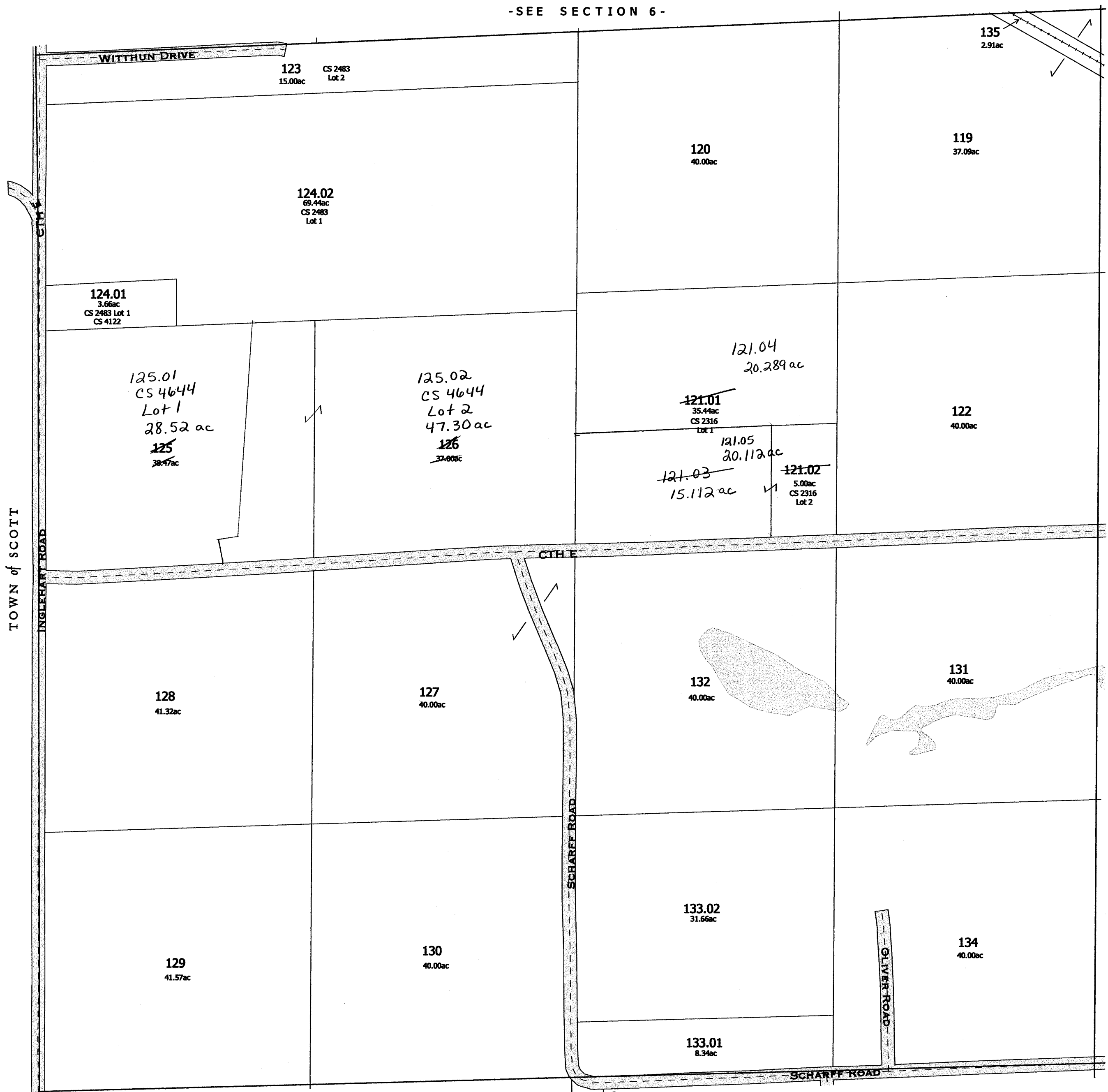

-SEE SECTION 8-

-SEE SECTION 18-

Replaced  
2007

-SECTION 7-



Replaced  
2002

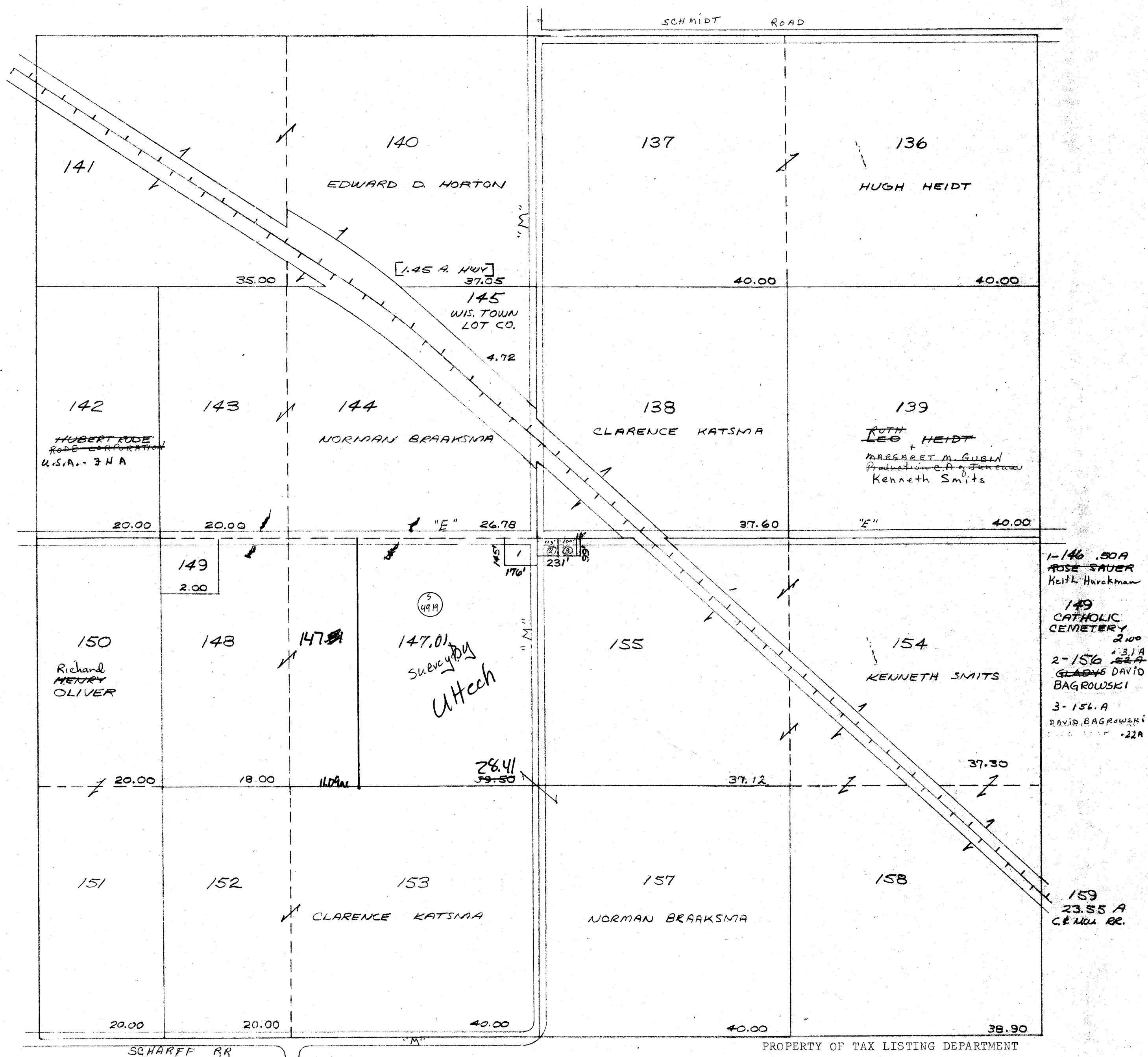

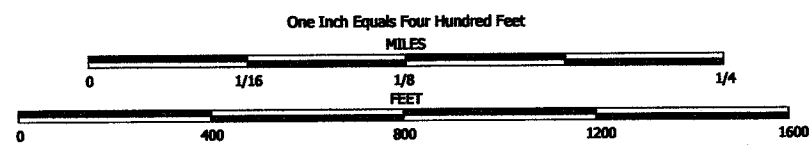

NOTE: This map was prepared for assessment use in accordance with the Wis. St. Stat. Chap. 70.09. All information contained herein is advisory only. Map accuracy is limited to the quality of data obtained from other Public Records. This map is not intended to be a substitute for an actual field survey. Public Land Survey Base is derived from U.S.G.S. Topographic maps unless otherwise noted. Other sources of the Land Base may be actual survey data. Base map data is from the April 1995 County Digital Orthophotos and/or U.S.G.S. 1:24,000 scale Topographic series. The user is responsible for the improper use of the data contained herein.

Created by The Columbia County Land Information Office -GIS Section. VMB and KMA, March 2002.

# TAX PARCEL MAP

## TOWN of RANDOLPH

TOWN 13 NORTH RANGE 12 EAST  
COLUMBIA COUNTY, WISCONSIN

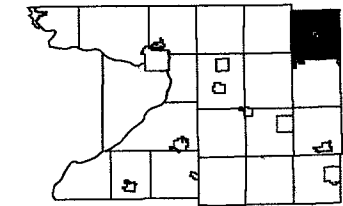

6	5	4	3	2	1
7	8	9	10	11	12
13	14	15	16	17	18
19	20	21	22	23	24
25	26	27	28	29	30
31	32	33	34	35	36

Replaced  
2004

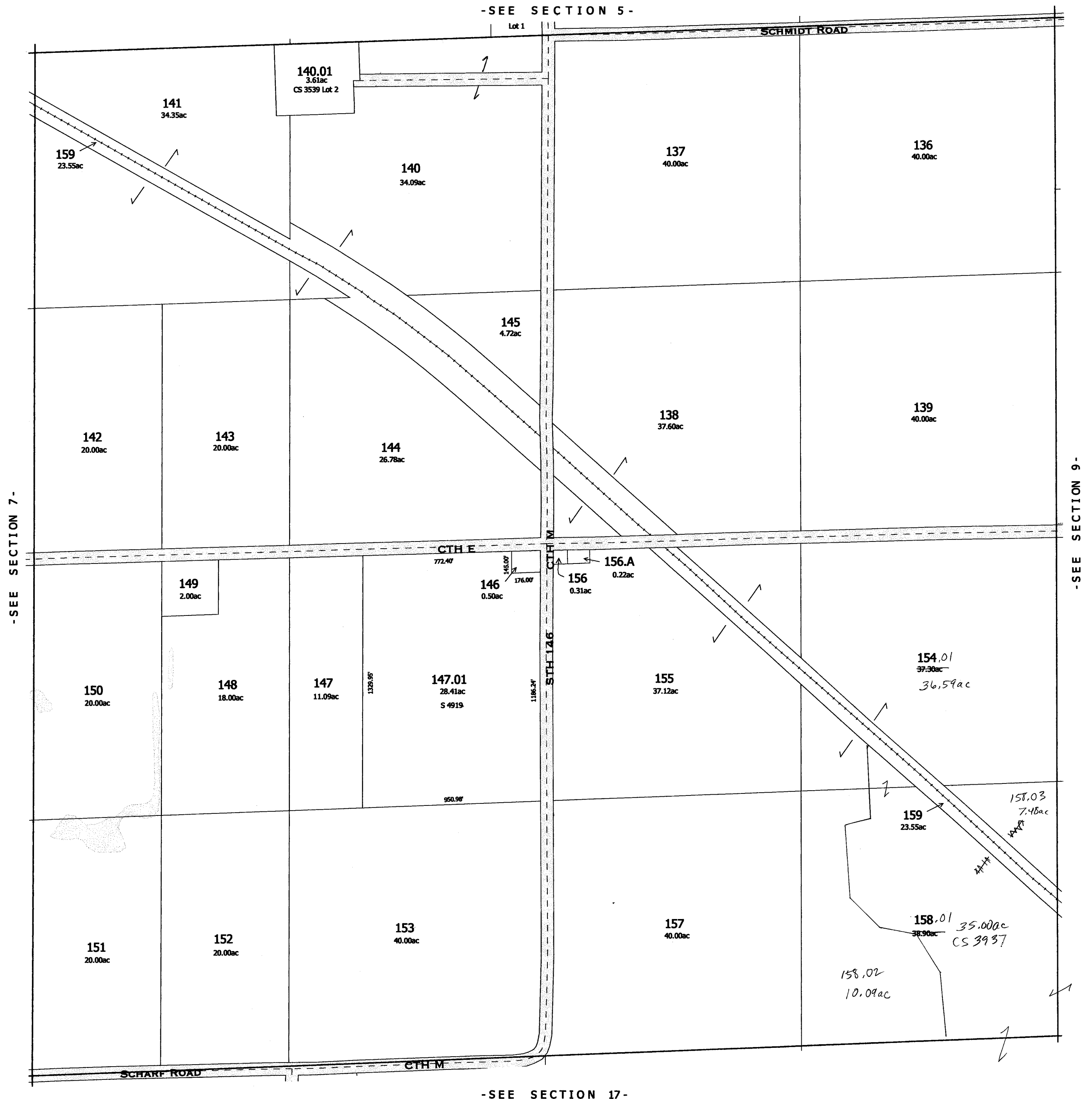

replaced 2004  
-SECTION 8-



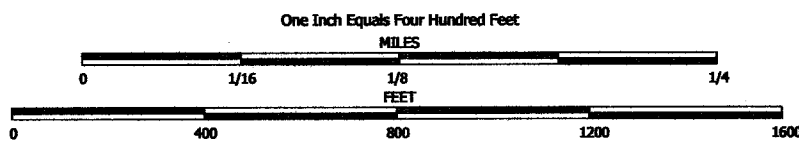

NOTE: This map was prepared for assessment use in accordance with the Wis. St. Stat. Chap. 70.09. All information contained herein is advisory only. Map accuracy is limited to the quality of data obtained from other Public Records. This map is not intended to be a substitute for an actual field survey. Public Land Survey Base is derived from U.S.G.S. Topographic maps unless otherwise noted. Other sources of the Land Base may be actual survey data. Base map data is from the April 1995 County Digital Orthophotos and/or U.S.G.S. 1:24,000 scale Topographic series. The user is responsible for the improper use of the data contained herein.

Created by The Columbia County Land Information Office -GIS Section. VMB and KMA. March 2004.

TAX PARCEL MAP

# TOWN of RANDOLPH

TOWN 13 NORTH RANGE 12 EAST  
COLUMBIA COUNTY, WISCONSIN

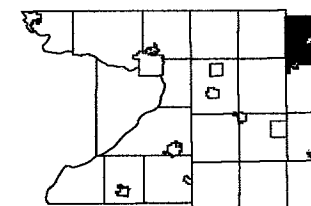

6	5	4	3	2	1
7	8	9	10	11	12
13	14	15	16	17	18
19	20	21	22	23	24
25	26	27	28	29	30
31	32	33	34	35	36

Replaced  
2005

-SEE SECTION 5-

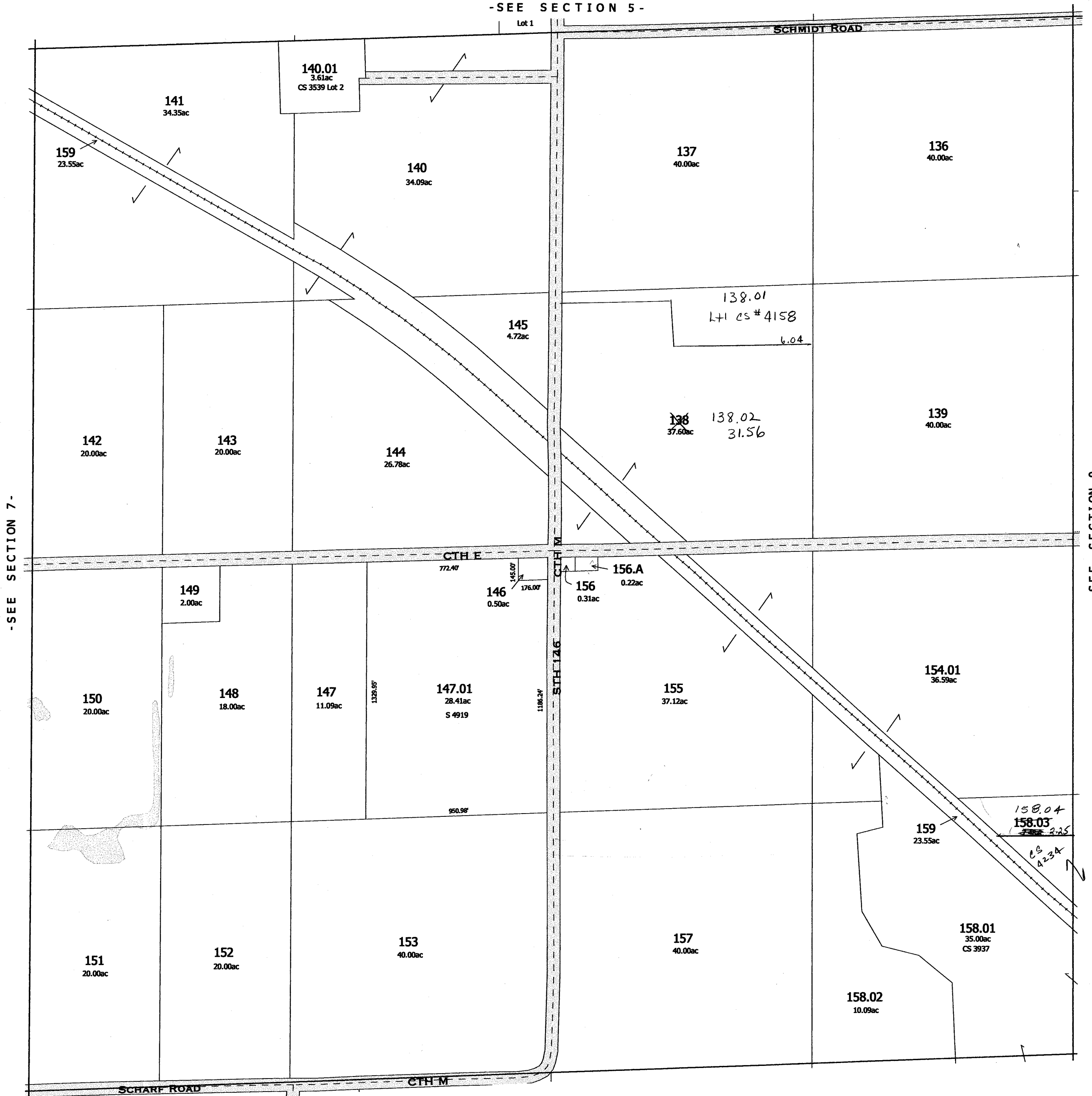

-SEE SECTION 17-

-SECTION 8-

2005

One Inch Equals Four Hundred Feet

MILES

0 1/16 1/8 1/4

FEET

0 400 800 1200 1600

NOTE: This map was prepared for assessment use in accordance with the Wis. St. Stat. Chap. 70.09. All information contained herein is advisory only. Map accuracy is limited to the quality of data obtained from other Public Records. This map is not intended to be a substitute for an actual field survey. Public Land Survey Base is derived from U.S.G.S. Topographic maps unless otherwise noted. Other sources of the Land Base may be actual survey data. Base map data is from the April 1995 County Digital Orthophotos and/or U.S.G.S. 1:24,000 scale Topographic series. The user is responsible for the improper use of the data contained herein.

Created by The Columbia County Land Information Office -GIS Section, VMB and KMA, March 2004.

TAX PARCEL MAP

# TOWN of RANDOLPH

TOWN 13 NORTH RANGE 12 EAST  
COLUMBIA COUNTY, WISCONSIN

6	5	4	3	2	1
7	8	9	10	11	12
13	14	15	16	17	18
19	20	21	22	23	24
25	26	27	28	29	30
31	32	33	34	35	36

Replaced  
2006

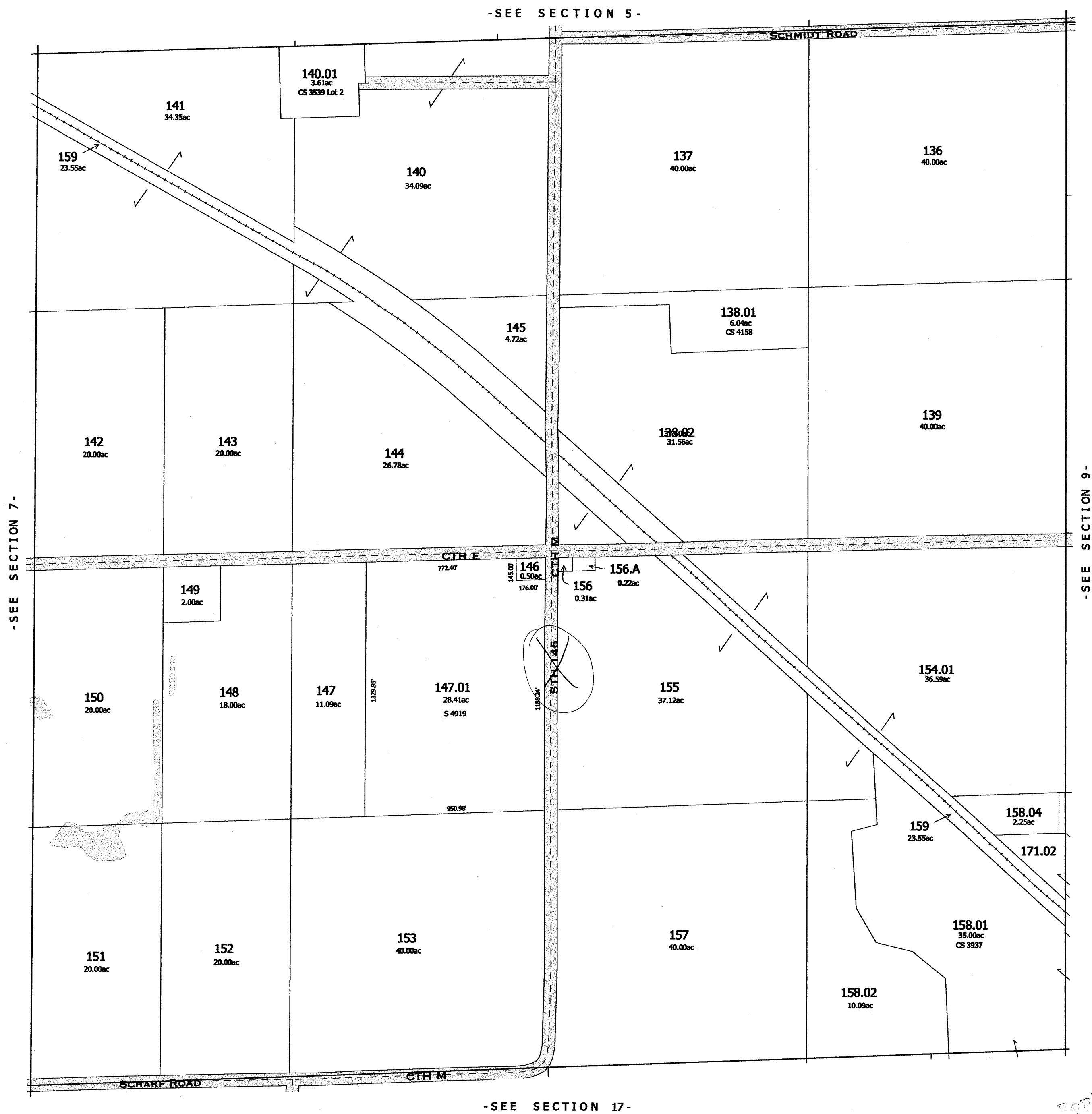

Replaced  
2006

# RANDOLPH

SEC. 9 T.13N. R.12E.

Replaced  
2002

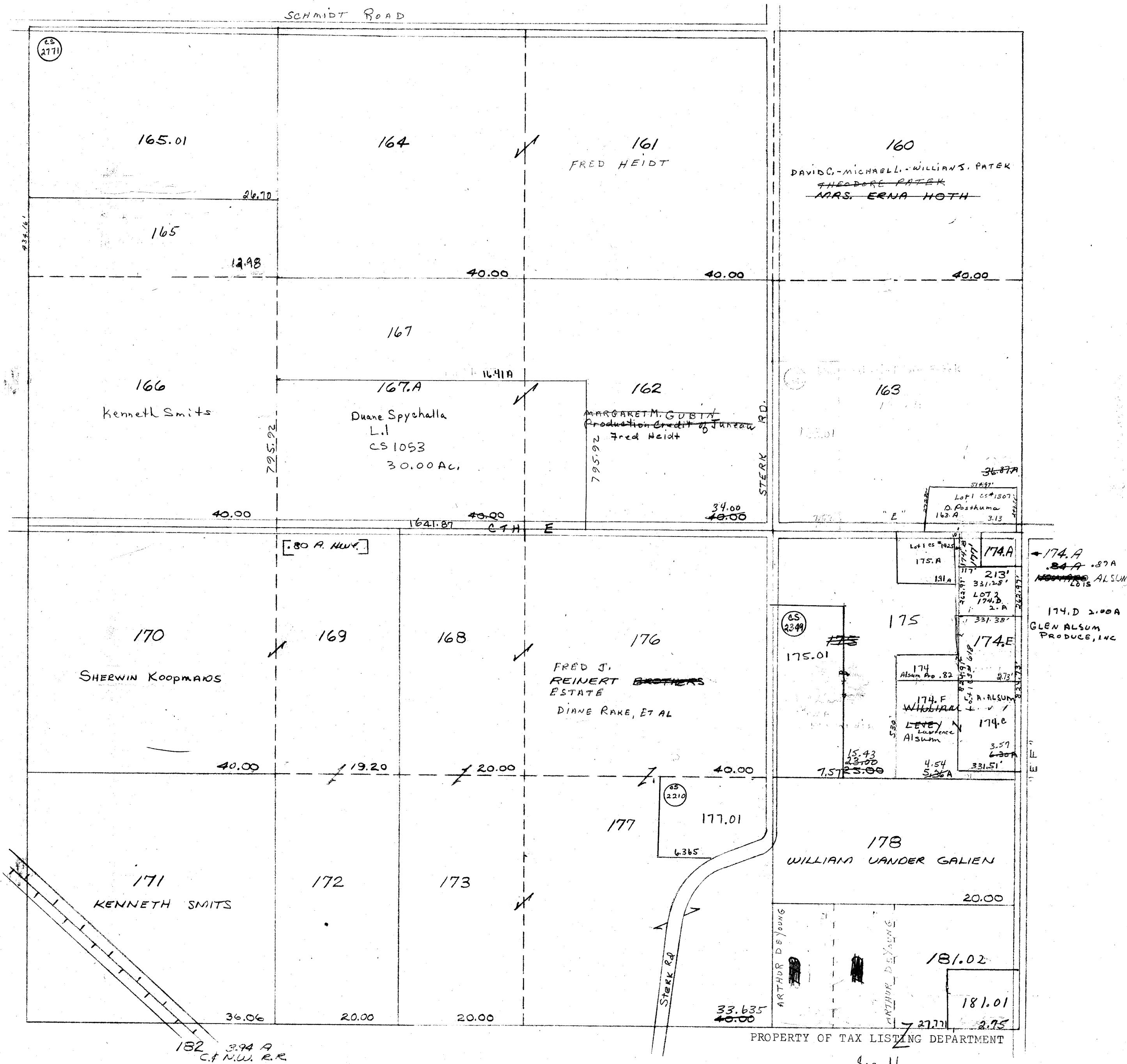

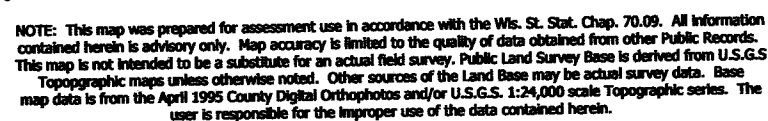

Created by The Columbia County Land Information Office -GIS Section. VMB and KMA. March 2002.

TOWN 13 NORTH RANGE 12 EAST  
COLUMBIA COUNTY, WISCONSIN

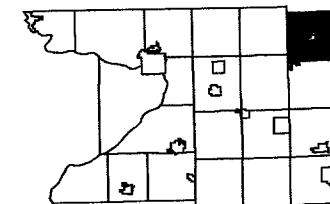

6	5	4	3	2	1
7	8		10	11	12
18	17	16	15	14	13
19	20	21	22	23	24
30	29	28	27	26	25
31	32	33	34	35	36

Replaced  
2004

-SEE SECTION 4-

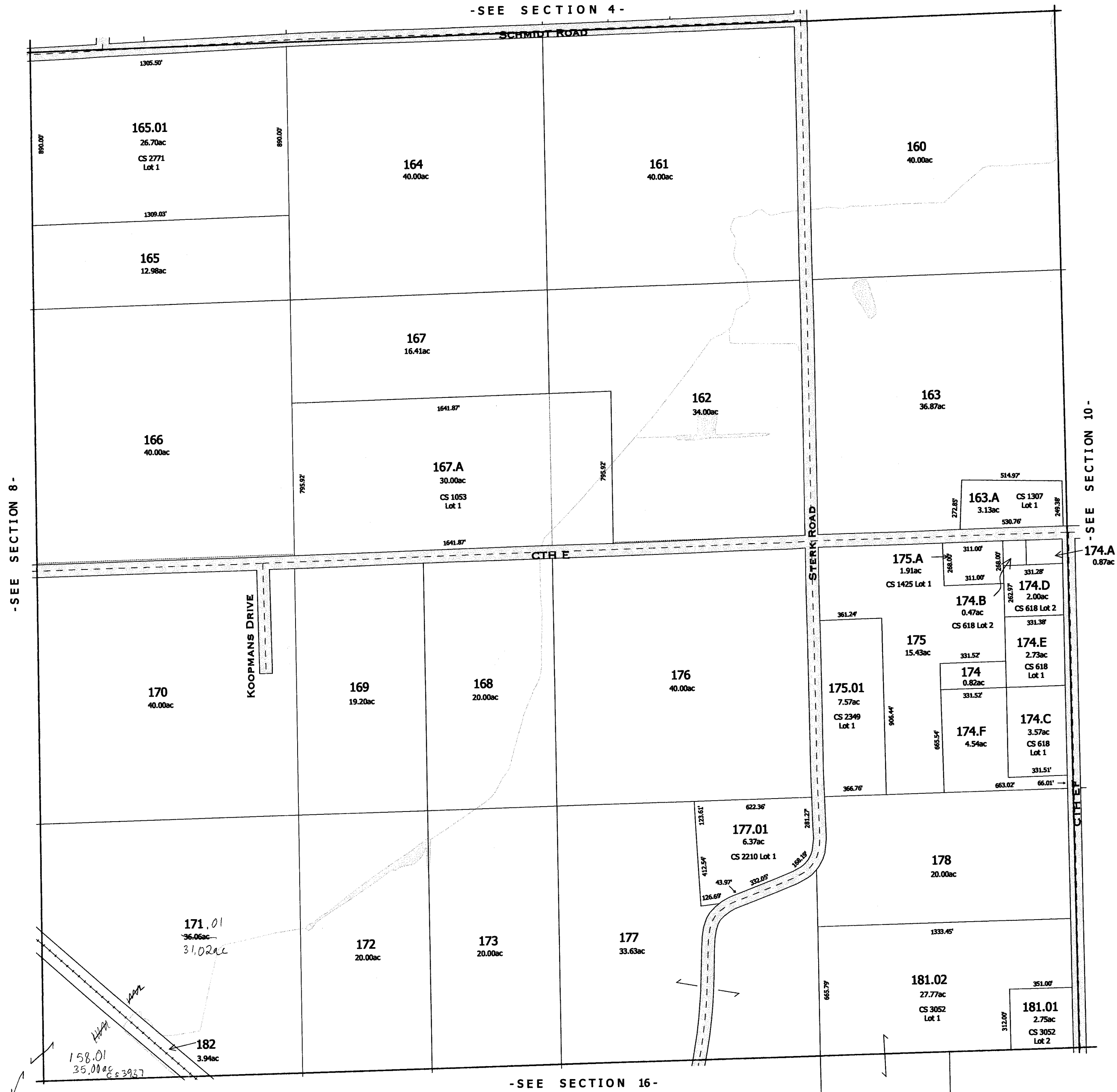

- SEE SECTION 16 -

replaced 2004  
SECTION 9-

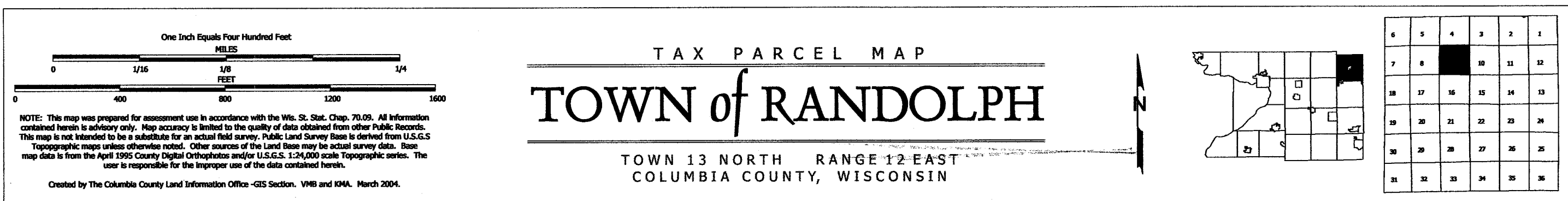

Replaced  
2005

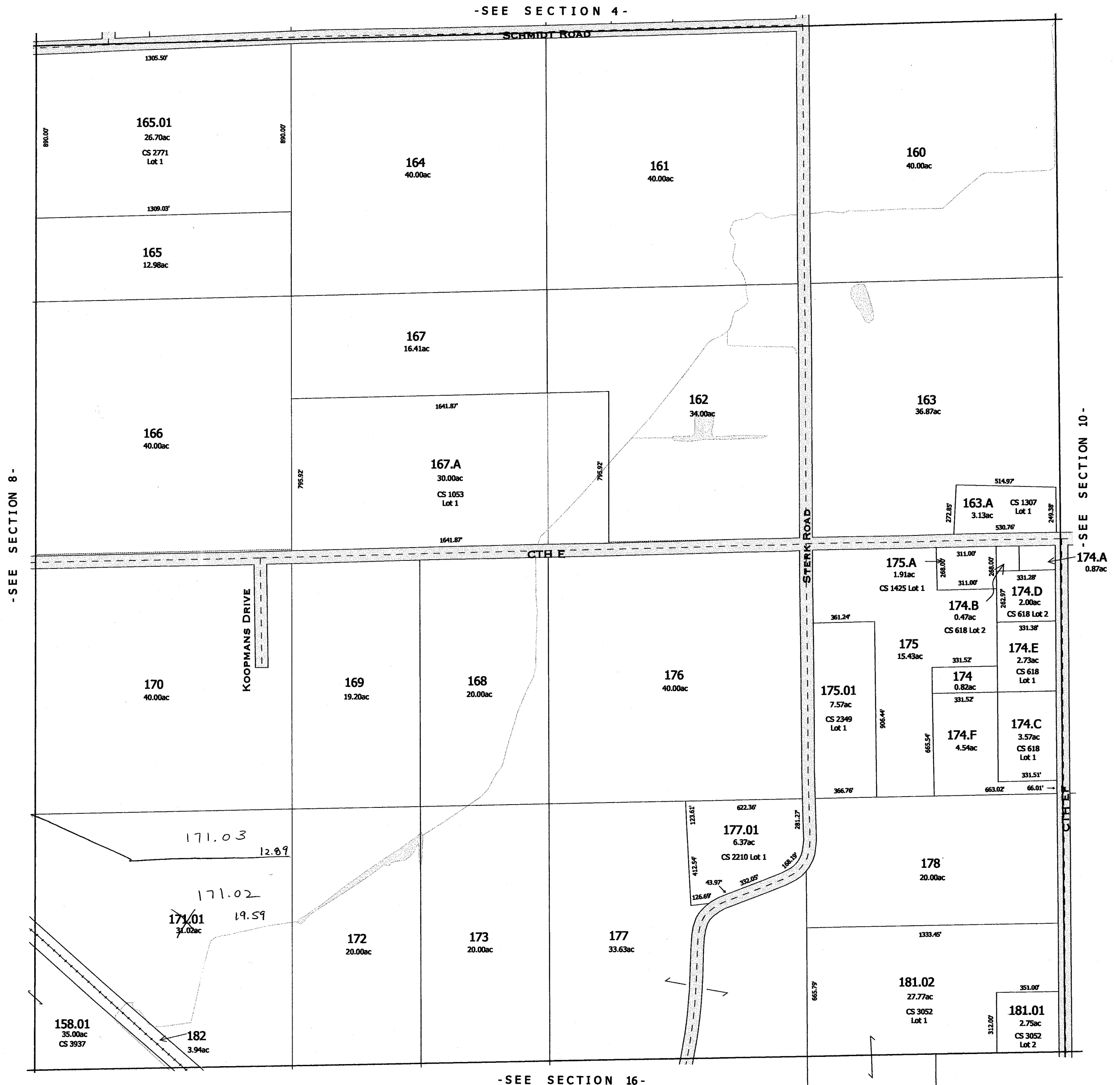

Replaced  
2002

SEC. 10 T. 13 N. R. 12 E.

Replaced  
2002

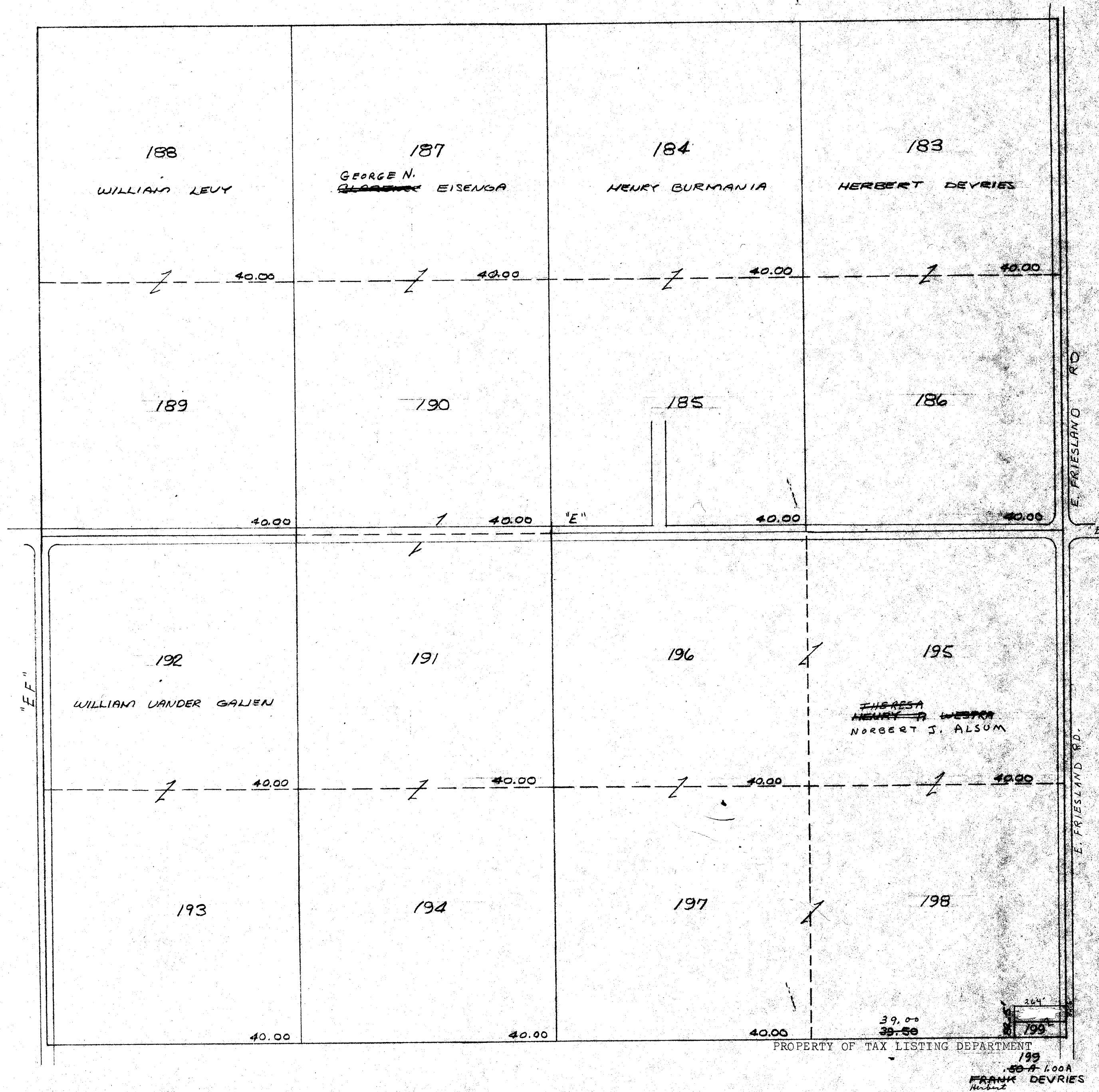



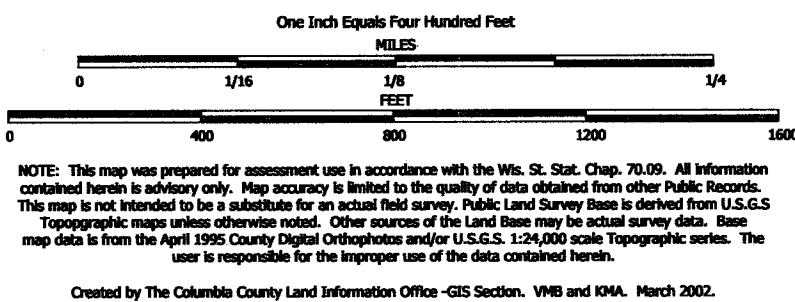

TAX PARCEL MAP

# TOWN of RANDOLPH

TOWN 13 NORTH RANGE 12 EAST  
COLUMBIA COUNTY, WISCONSIN

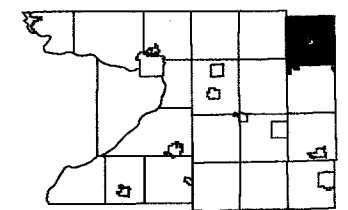

6	5	4	3	2	1
7	8	9	10	11	12
13	14	15	16	17	18
19	20	21	22	23	24
25	26	27	28	29	30
31	32	33	34	35	36

Replaced  
2007

-SEE SECTION 3-

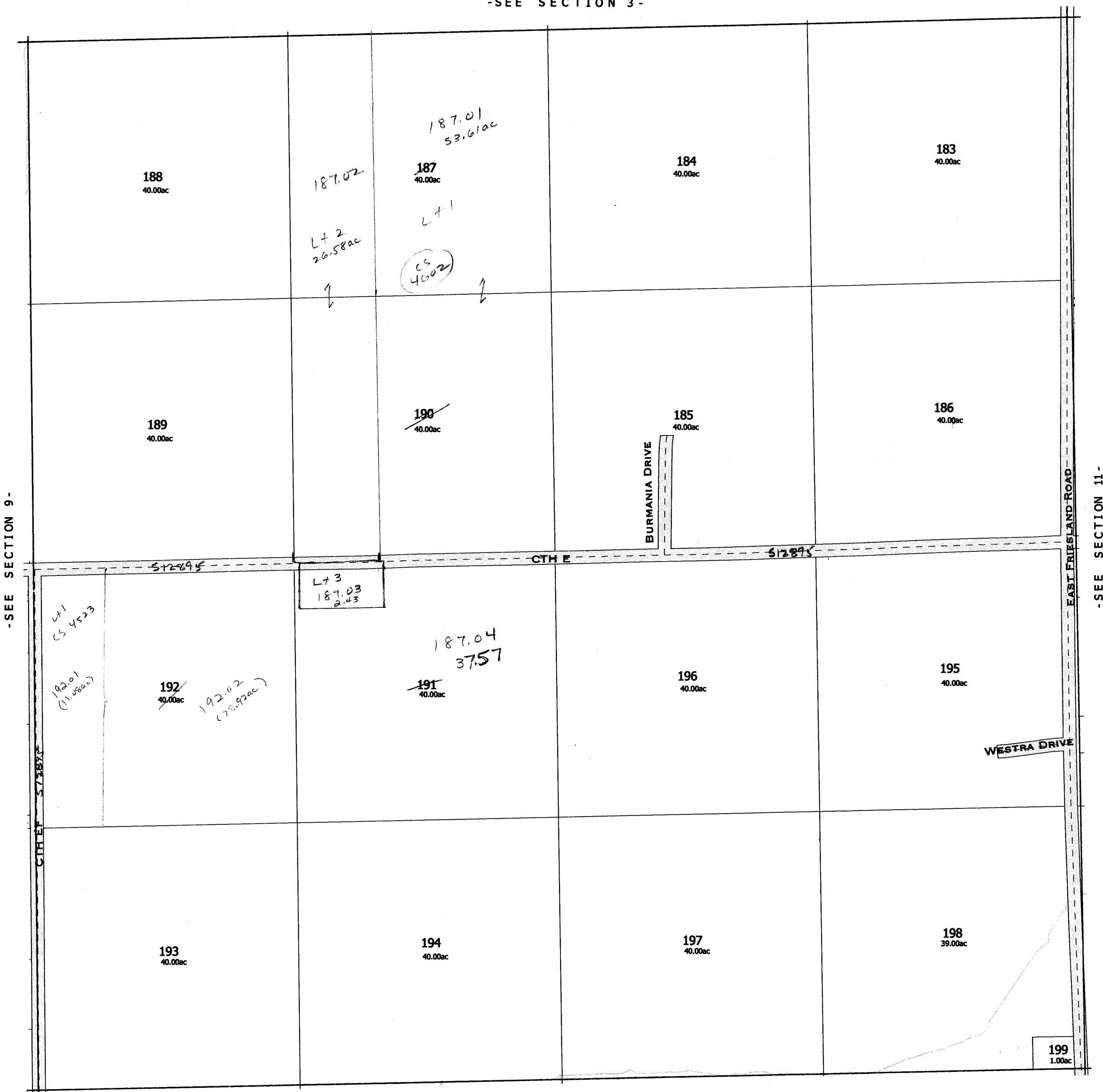

-SEE SECTION 9-

-SEE SECTION 11-

-SEE SECTION 15-

Replaced  
2007

-SECTION 10

# RANDOLPH

SEC. 11 T. 13 N. R. 12 E.

Replaced  
2002

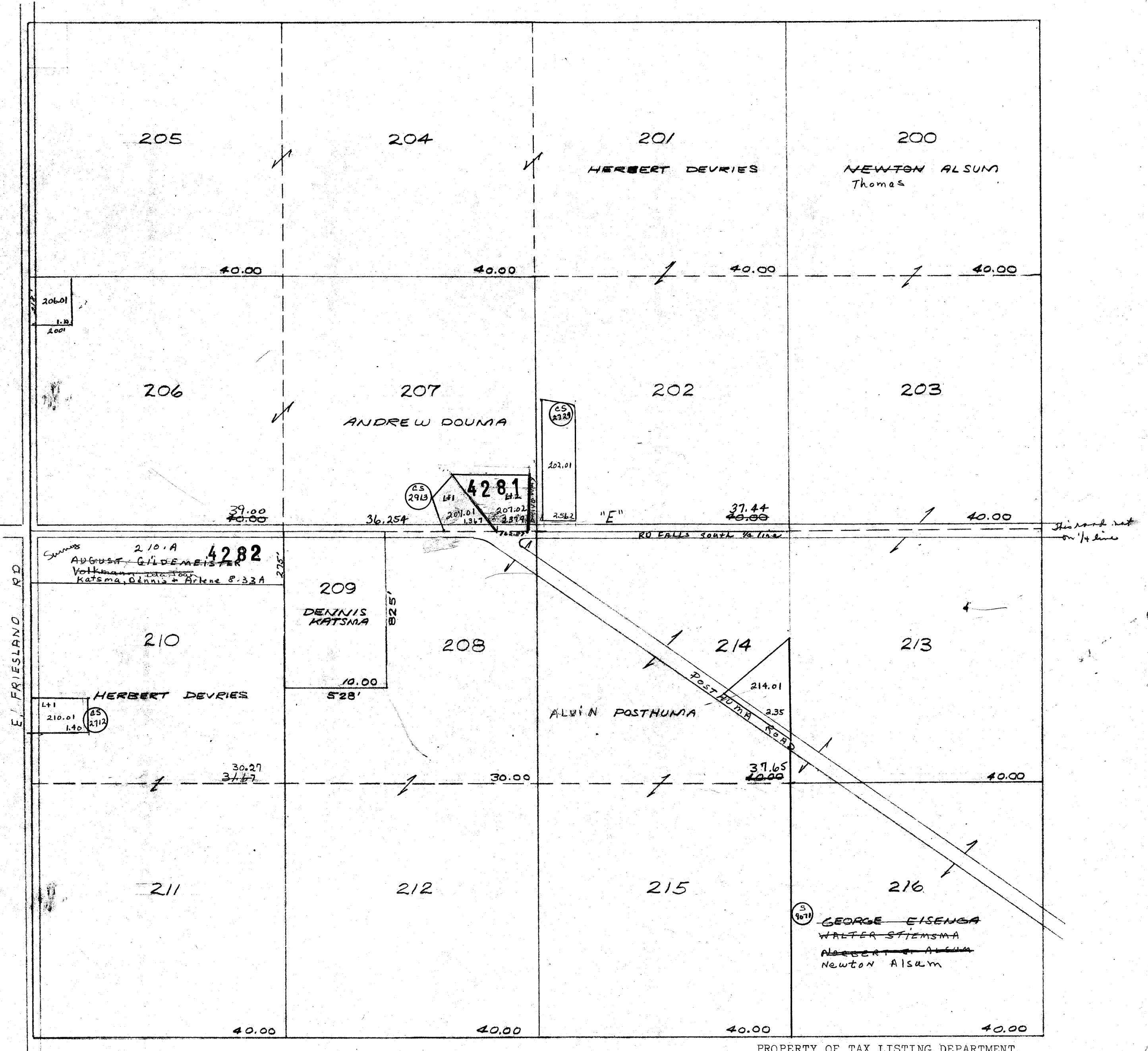





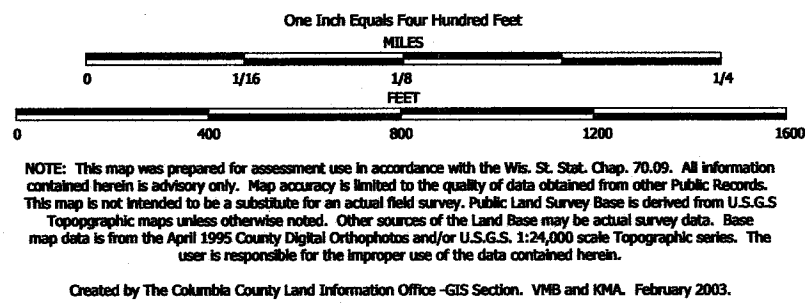

TAX PARCEL MAP

# TOWN of RANDOLPH

TOWN 13 NORTH RANGE 12 EAST  
COLUMBIA COUNTY, WISCONSIN

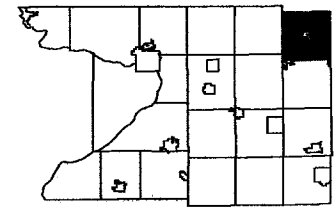

6	5	4	3	2	1
7	8	9	10	11	12
13	14	15	16	17	18
19	20	21	22	23	24
25	26	27	28	29	30
31	32	33	34	35	36

Replaced  
2007

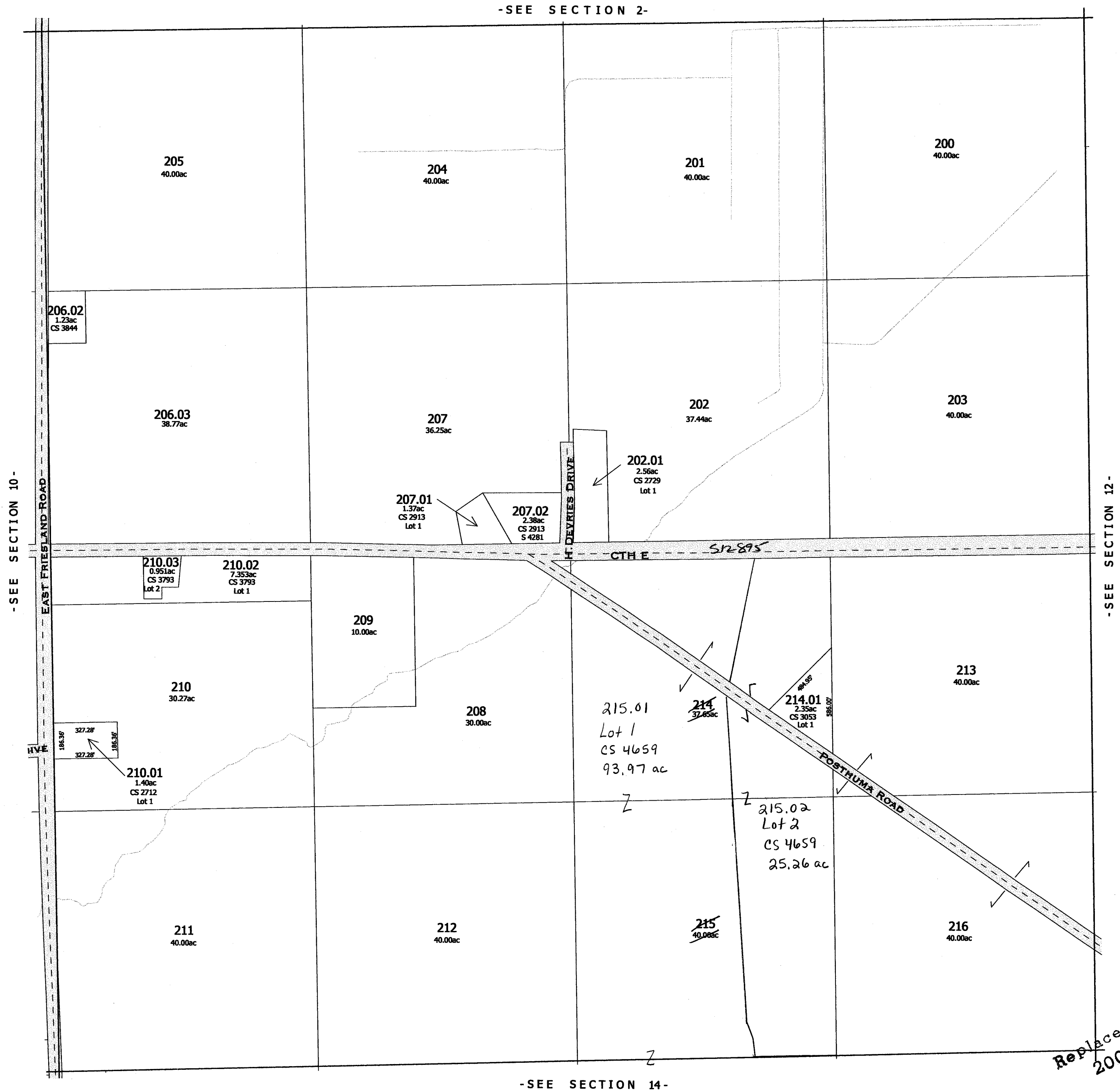

Replaced  
2001

# RANDOLPH

SEC.12 T.13 N. R.12 E. Replaced  
2002

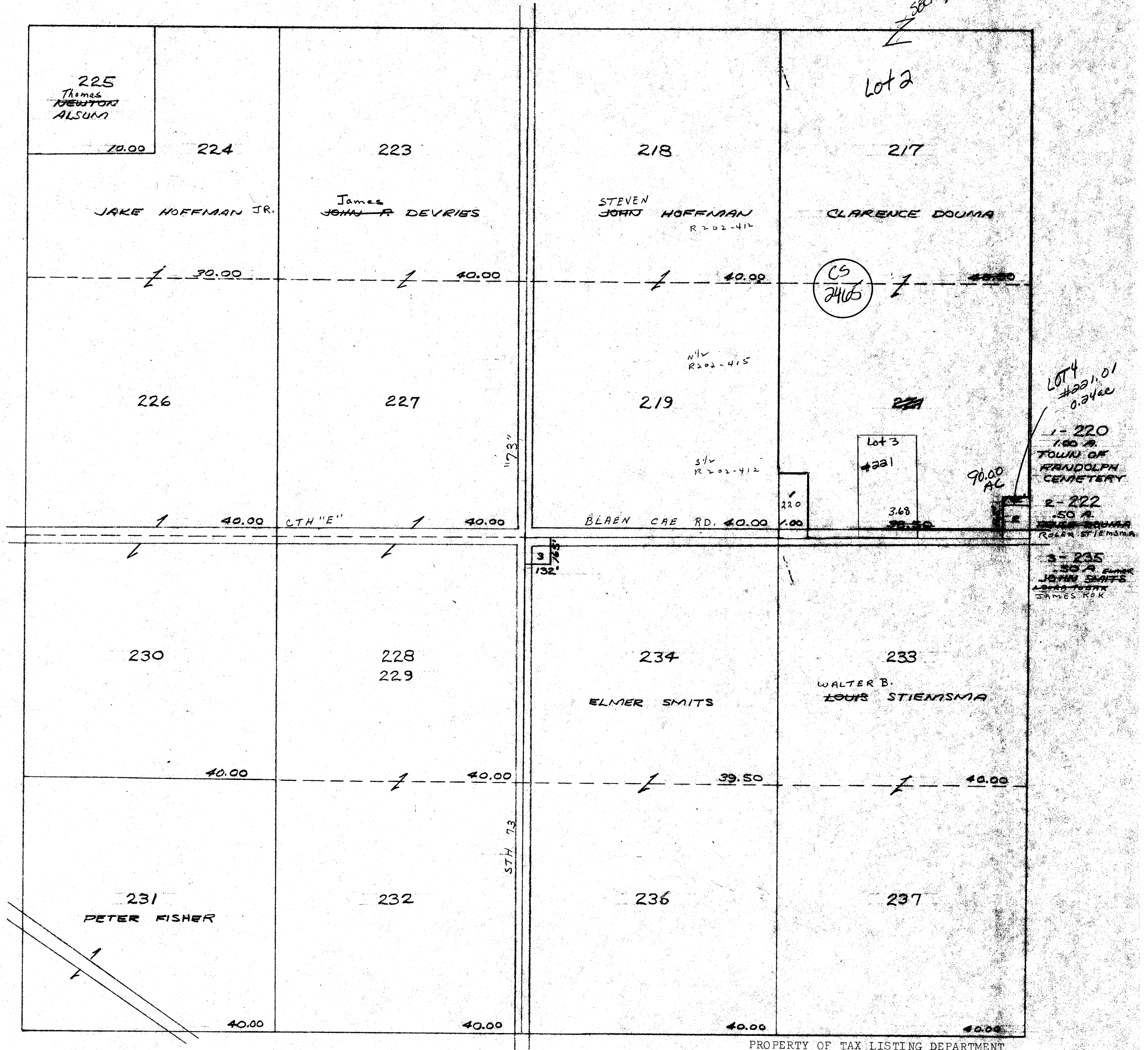

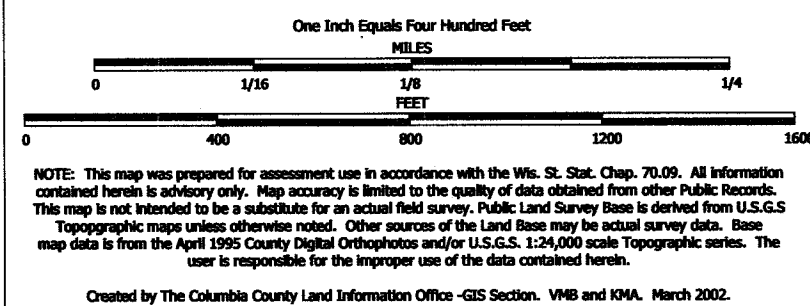

# TAX PARCEL MAP

## TOWN of RANDOLPH

TOWN 13 NORTH RANGE 12 EAST  
COLUMBIA COUNTY, WISCONSIN

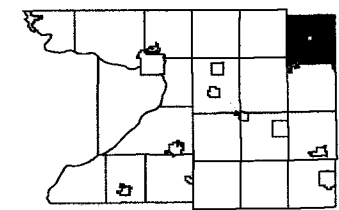

6	5	4	3	2	1
7	8	9	10	11	
18	17	16	15	14	13
19	20	21	22	23	24
30	29	28	27	26	25
31	32	33	34	35	36

Replaced  
2003



Replaced 2003  
-SECTION 12

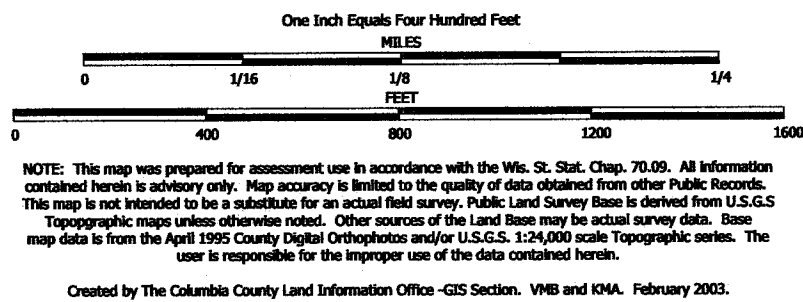

TAX PARCEL MAP

# TOWN of RANDOLPH

TOWN 13 NORTH RANGE 12 EAST  
COLUMBIA COUNTY, WISCONSIN

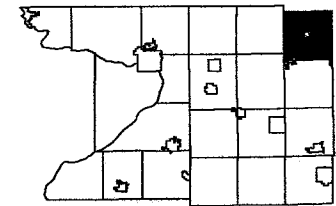

6	5	4	3	2	1
7	8	9	10	11	
18	17	16	15	14	13
19	20	21	22	23	24
30	29	28	27	26	25
31	32	33	34	35	36

Replaced  
2004

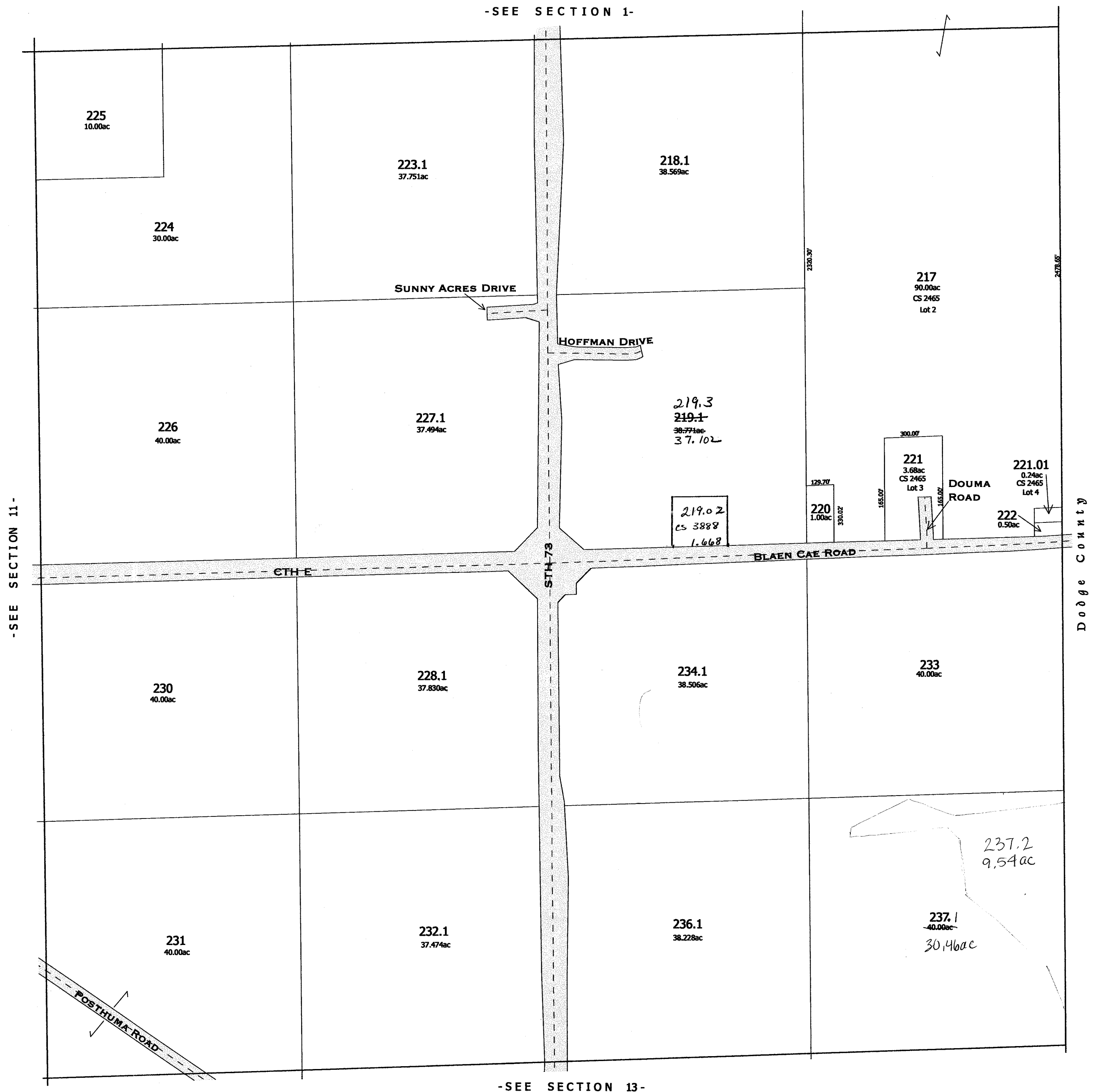

-SEE SECTION 13-

replaced 2004  
-SECTION 12

# RANDOLPH

SEC.13 T.13N. R.12E.

Replaced  
2002

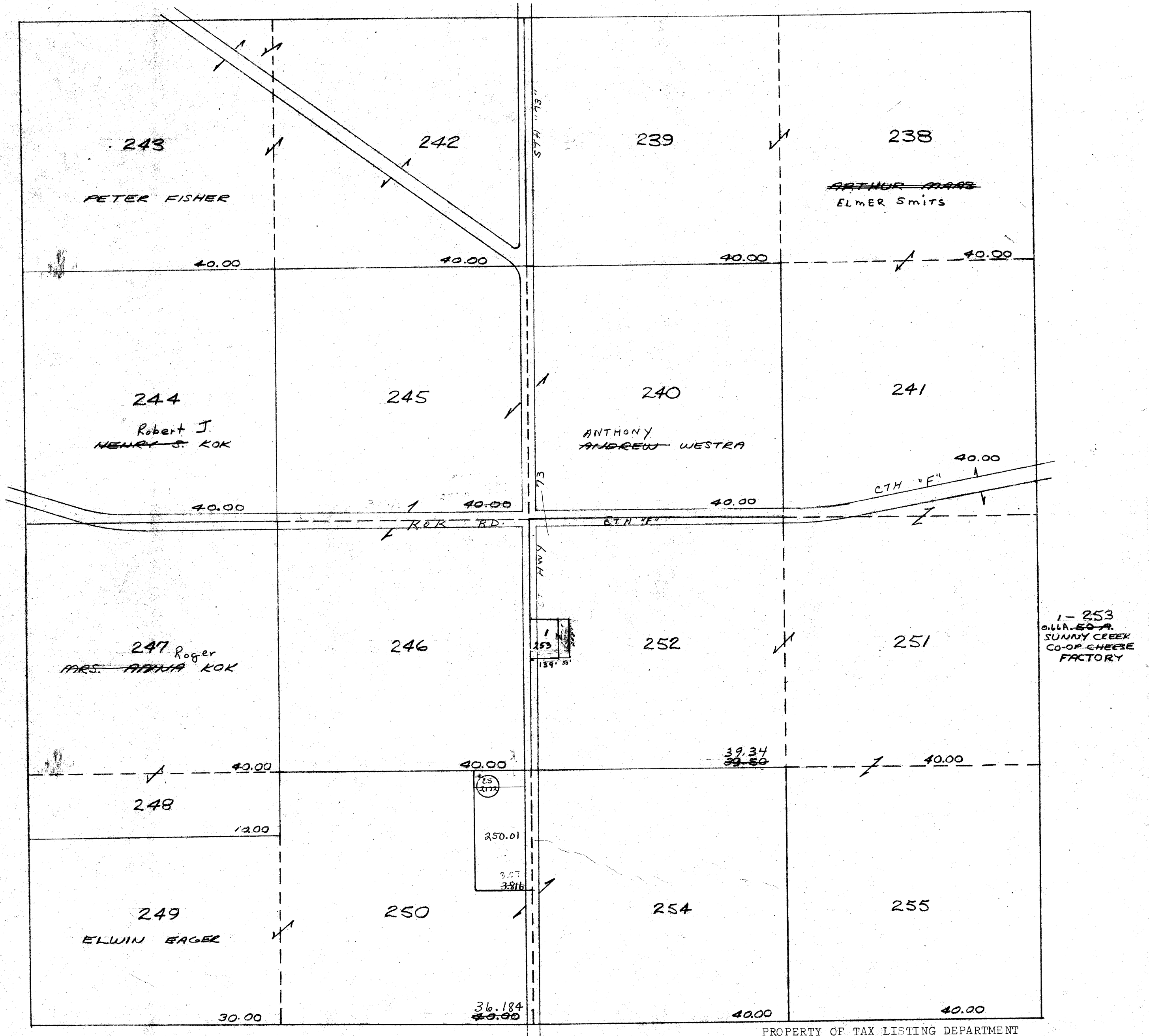



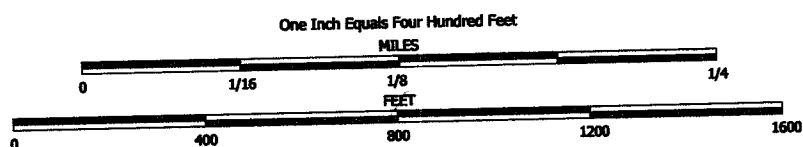

NOTE: This map was prepared for assessment use in accordance with the Wis. St. Stat. Chap. 70.09. All information contained herein is advisory only. Map accuracy is limited to the quality of data obtained from other Public Records. This map is not intended to be a substitute for an actual field survey. Public Land Survey Base is derived from U.S.G.S. Topographic maps unless otherwise noted. Other sources of the Land Base may be actual survey data. Base map data is from the April 1995 County Digital Orthophotos and/or U.S.G.S. 1:24,000 scale Topographic series. The user is responsible for the improper use of the data contained herein.

Created by The Columbia County Land Information Office -GIS Section. VMB and KMA. March 2002.

TAX PARCEL MAP

# TOWN of RANDOLPH

TOWN 13 NORTH RANGE 12 EAST  
COLUMBIA COUNTY, WISCONSIN

6	5	4	3	2	1
7	8	9	10	11	12
13	14	15	16	17	18
19	20	21	22	23	24
25	26	27	28	29	30
31	32	33	34	35	36

Replaced  
2003

-SEE SECTION 12-

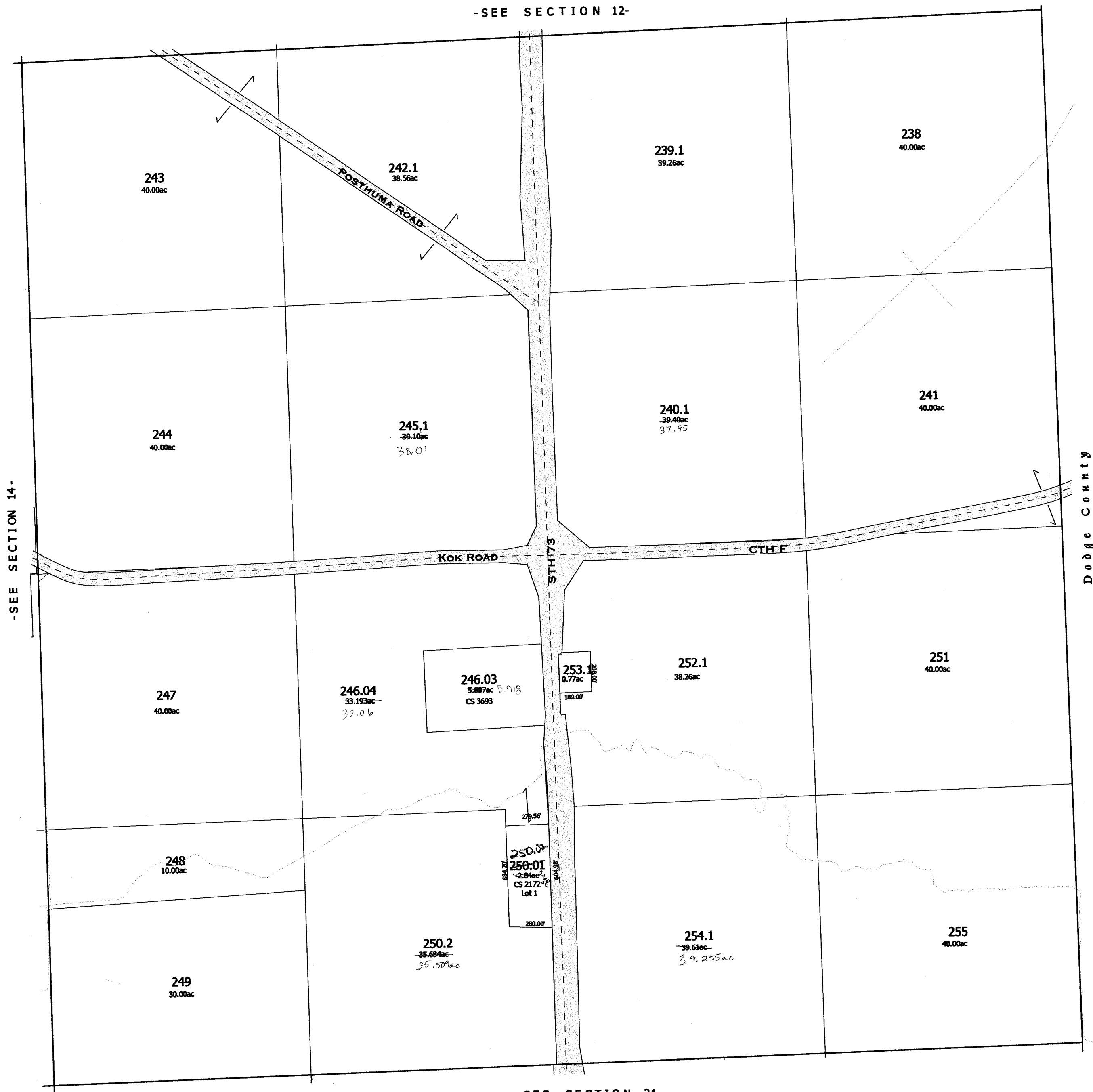

Replaced 2003  
-SECTION

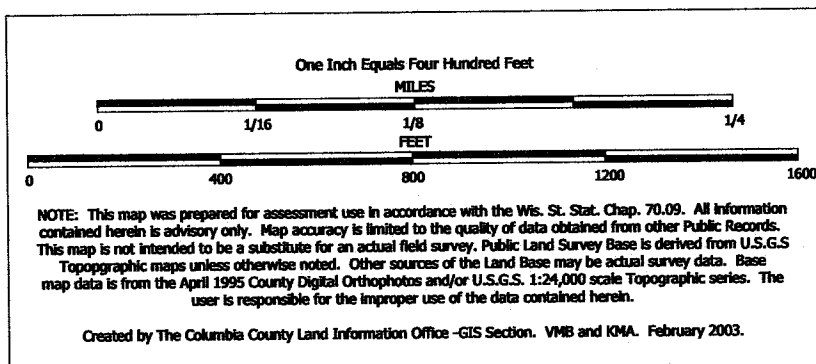

TAX PARCEL MAP

# TOWN of RANDOLPH

TOWN 13 NORTH RANGE 12 EAST  
COLUMBIA COUNTY, WISCONSIN

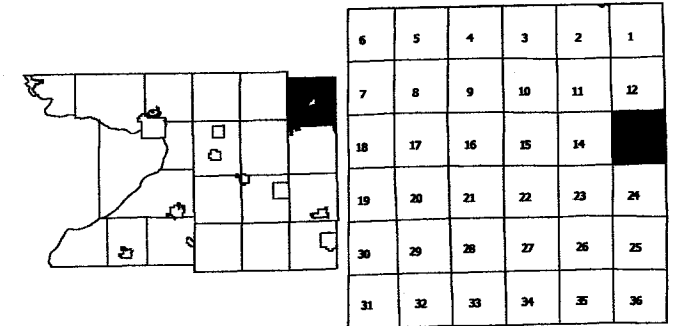

Replaced  
2006



Replaced  
2006

-SECTION 13-



RANDOLPH  
SEC.14 T.13N. R.12E.

Replaced  
2002

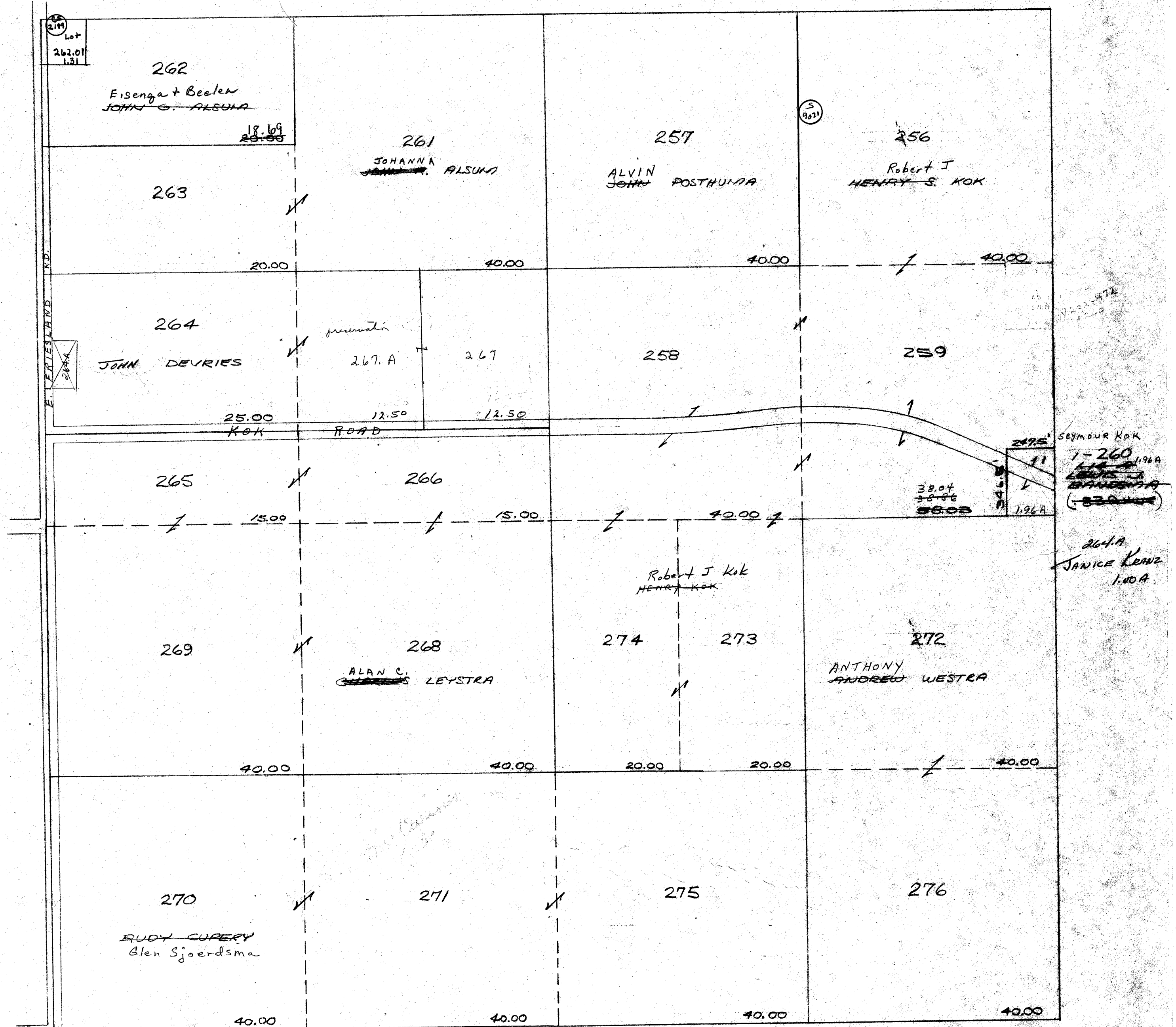

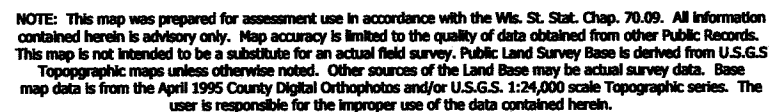

TOWN 13 NORTH      RANGE 12 EAST  
COLUMBIA COUNTY, WISCONSIN



6	5	4	3	2	1
7	8	9	10	11	12
18	17	16	15		13
19	20	21	22	23	24
30	29	28	27	26	25
31	32	33	34	35	36

Replaced  
2007

-SEE SECTION 11-

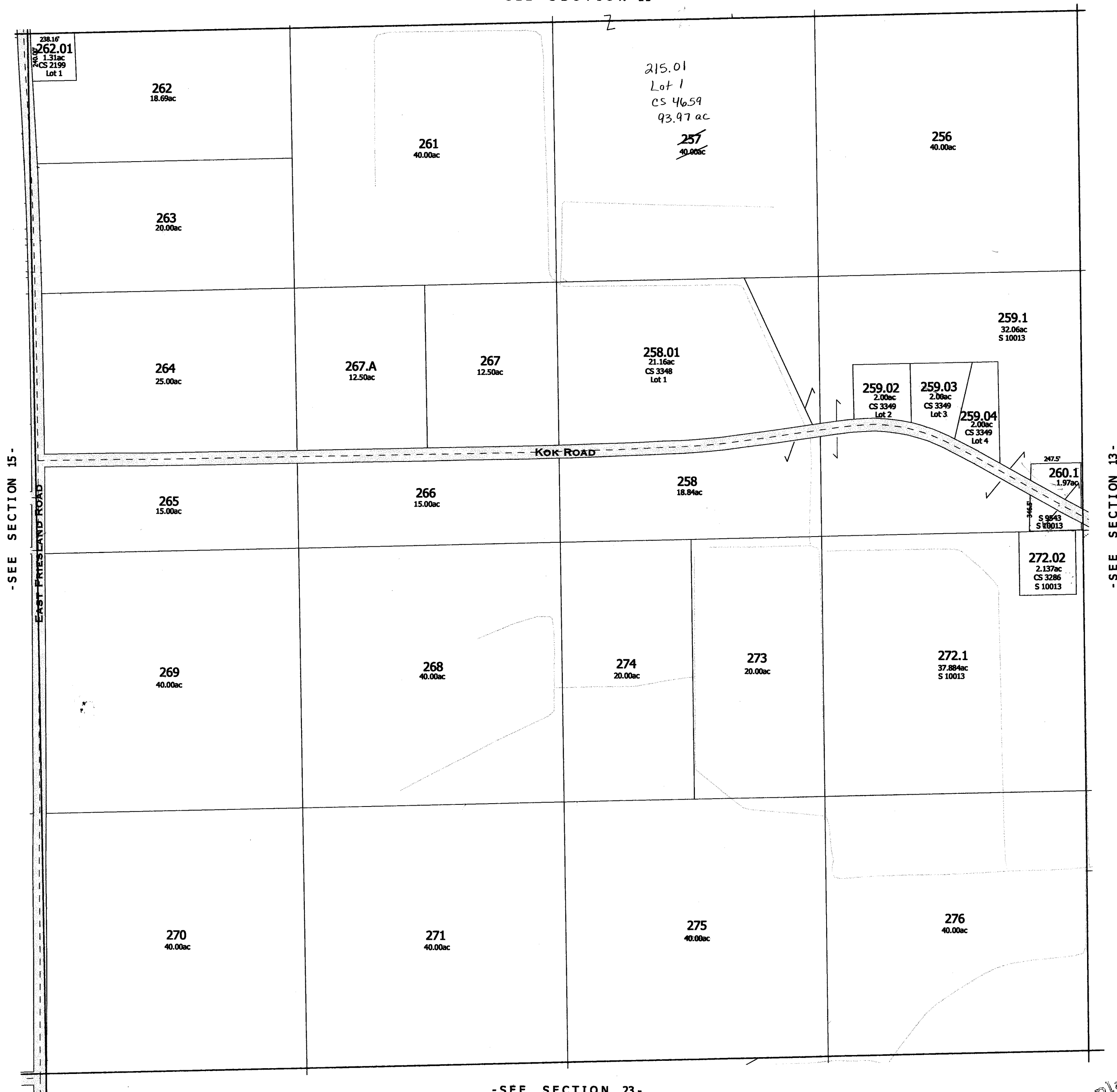

-SEE SECTION 23-

Replaced  
2007

**- SECTION 14**

# RANDOLPH

SEC.15 T.13 N. R.12 E.

Replaced  
2002

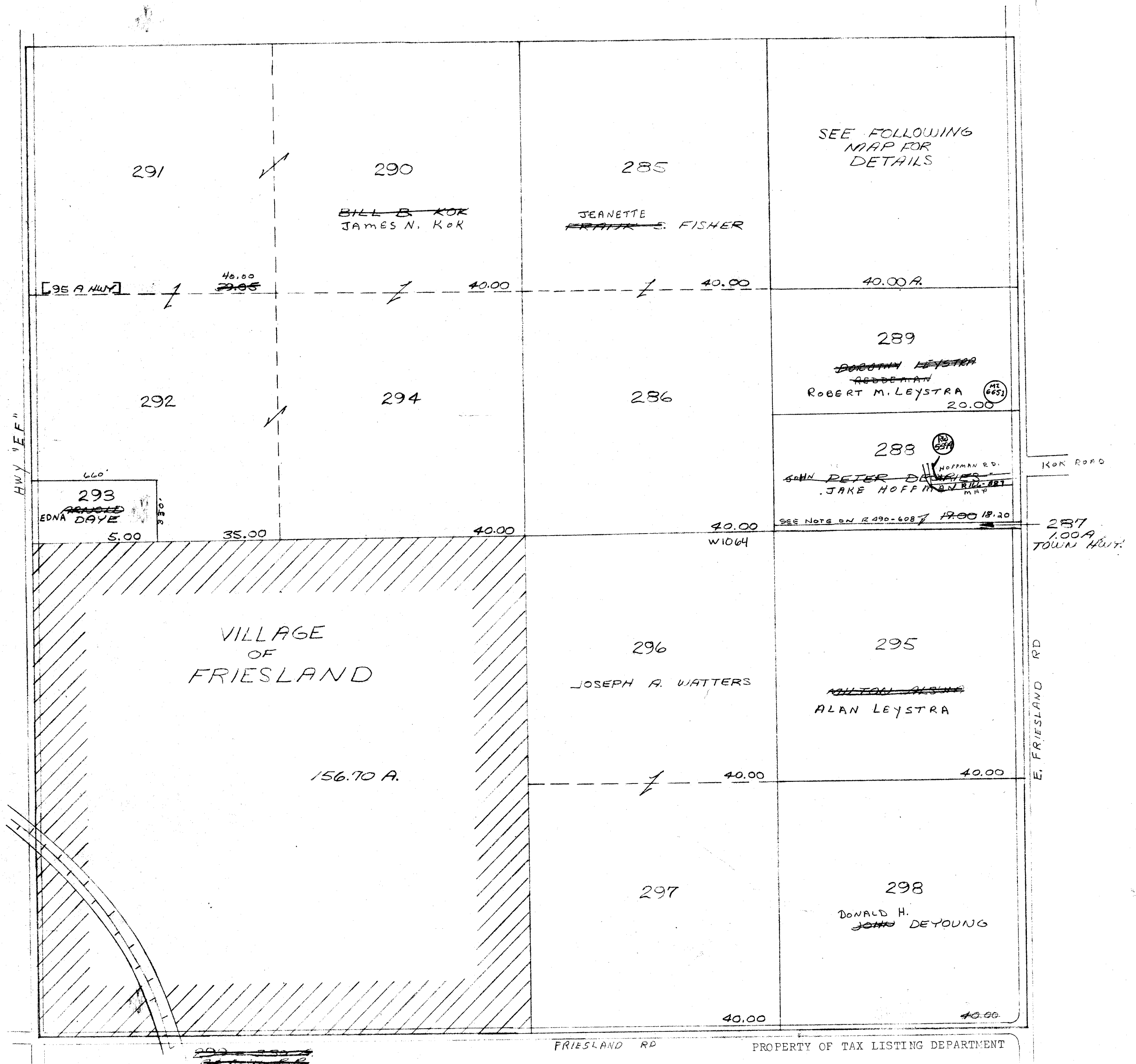

One Inch Equals Four Hundred Feet

MILES

0 1/16 1/8 1/4

0 400 800 1200 1600

FEET

NOTE: This map was prepared for assessment use in accordance with the Wis. St. Stat. Chap. 70.09. All information contained herein is advisory only. Map accuracy is limited to the quality of data obtained from other Public Records. This map is not intended to be a substitute for an actual field survey. Public Land Survey Base is derived from U.S.G.S. Topographic maps unless otherwise noted. Other sources of the Land Base may be actual survey data. Base map data is from the April 1995 County Digital Orthophotos and/or U.S.G.S. 1:24,000 scale Topographic series. The user is responsible for the improper use of the data contained herein.

Created by The Columbia County Land Information Office -GIS Section. VMB and KMA. March 2002.

TAX PARCEL MAP

# TOWN of RANDOLPH

TOWN 13 NORTH RANGE 12 EAST  
COLUMBIA COUNTY, WISCONSIN

6	5	4	3	2	1
7	8	9	10	11	12
13	14	15	16	17	18
19	20	21	22	23	24
25	26	27	28	29	30
31	32	33	34	35	36

Replaced  
2006

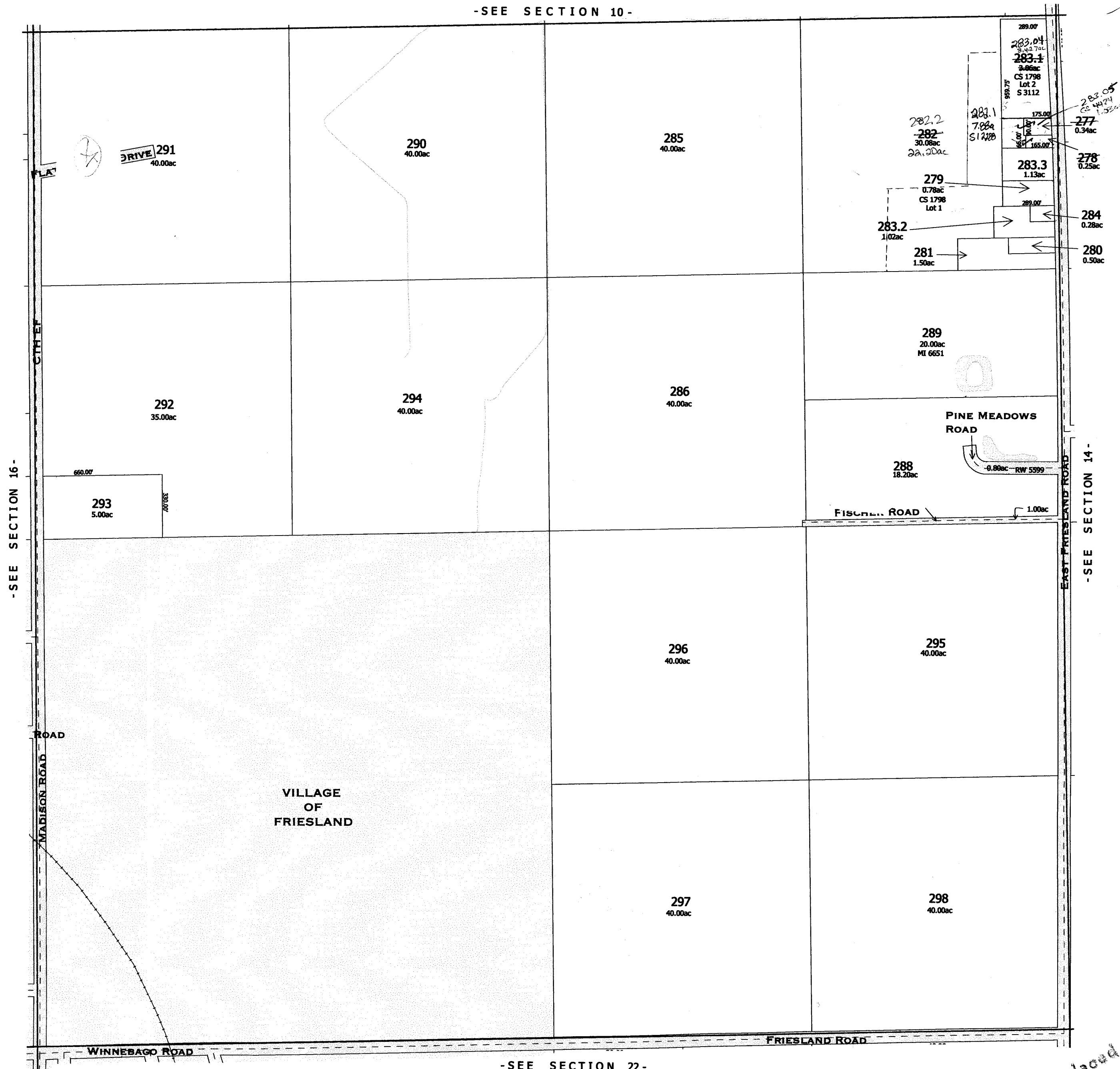

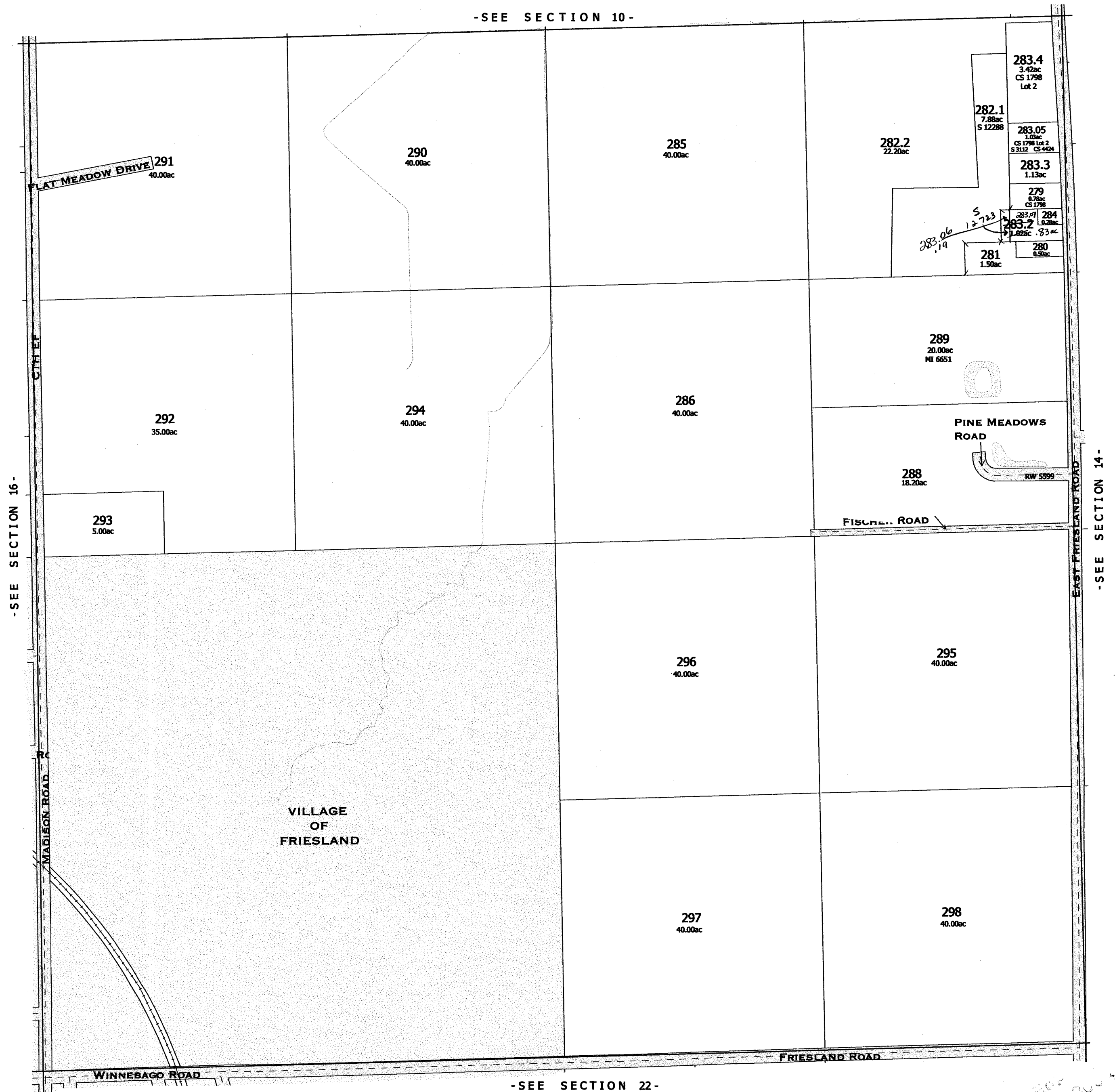
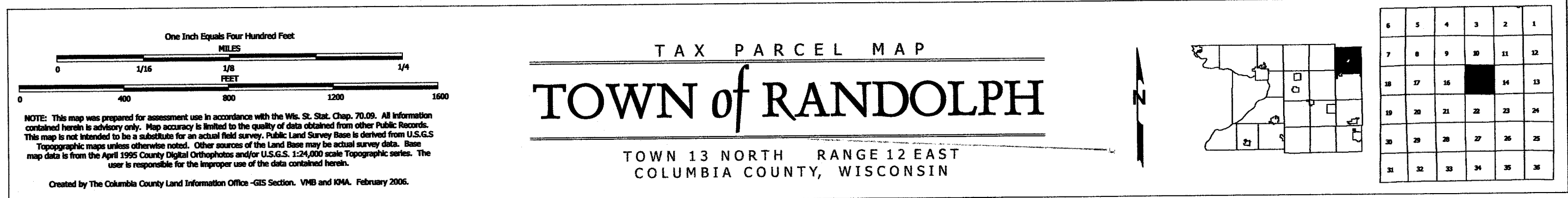

Replaced  
252

NE  $\frac{1}{4}$  OF NE  $\frac{1}{4}$

277-~~25A~~ 0.34A  
FRANK S. FISHER, JEANETTE  
278-.25A  
MRS. JOE JANSMA M.P. SCHULTZ  
280-.50A  
SARA HOFFMAN  
283.1 - ~~.36~~ 4.99AC LOT 2 CS#1798-9-92  
RANDOLPH CHRISTIAN SCHOOL  
284 - .50A  
GERTRUDE SLAGER  
279 .78AC  
LOT 1 CS#1798-9-92

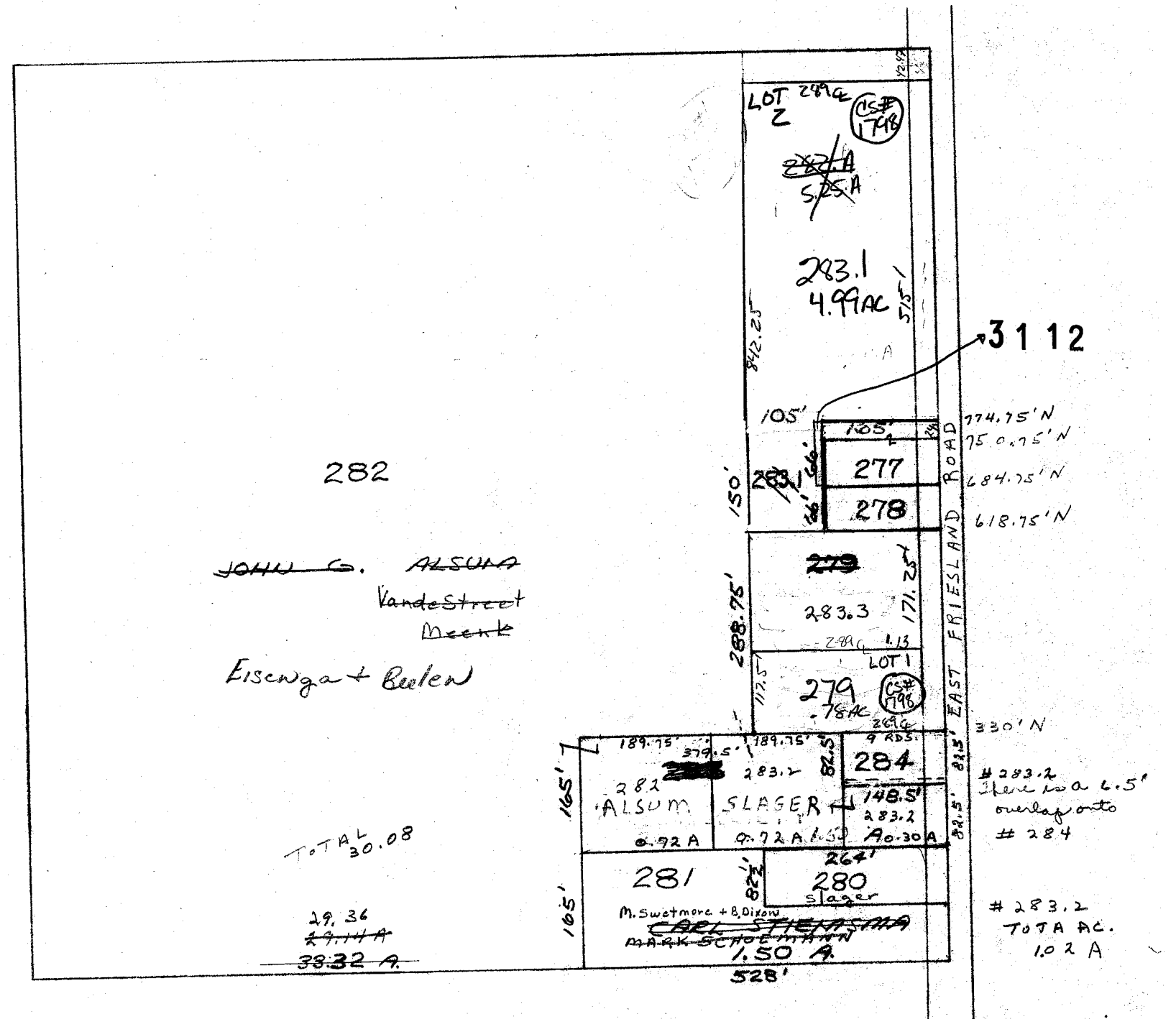

RANDOLPH

SEC.15 T.13N. R.12E.

1"=200'



SEC. 16 T. 13 N. R. 12 E.

Sec 9

THESE ARE  
SCHOOL LOTS

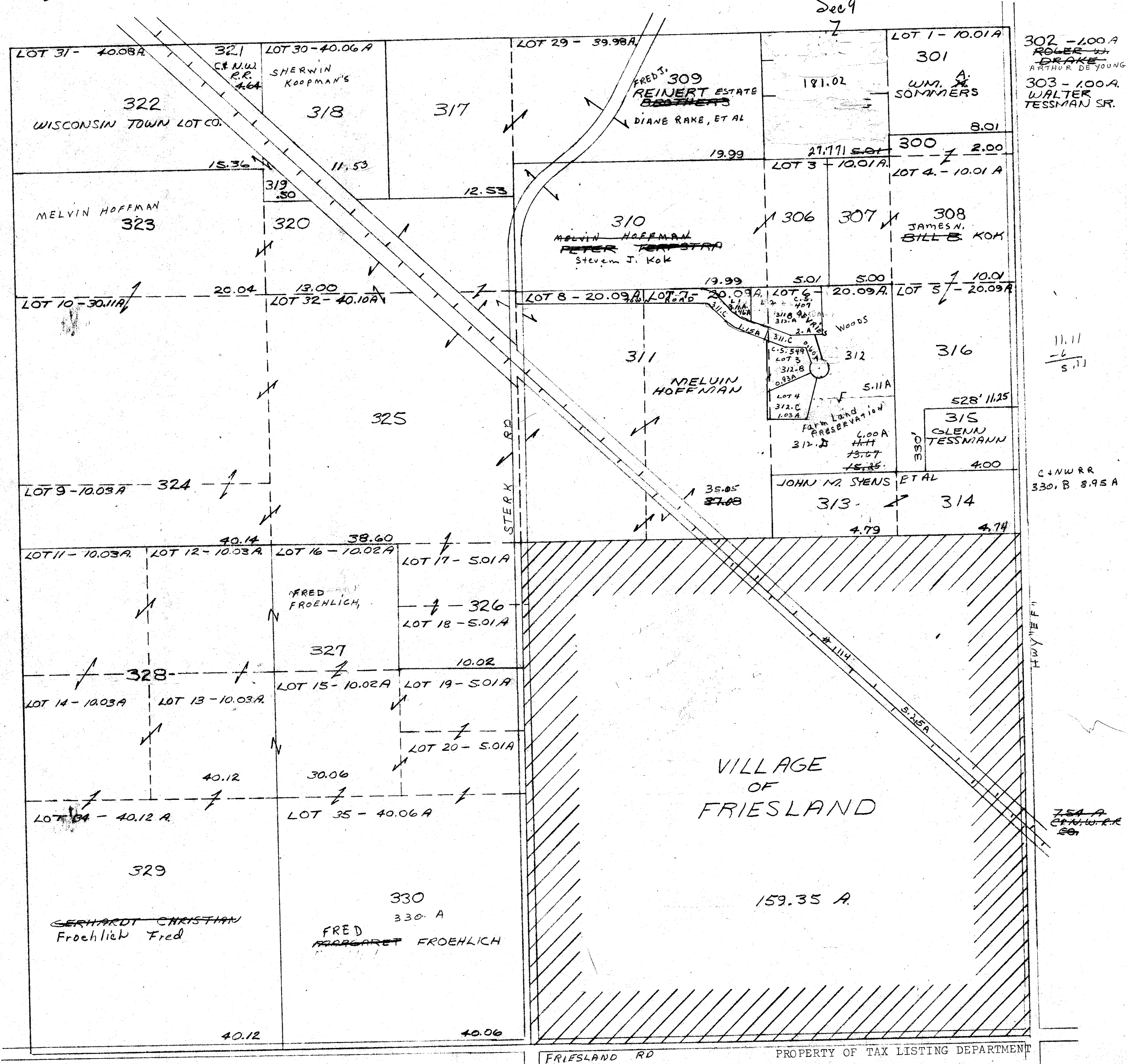

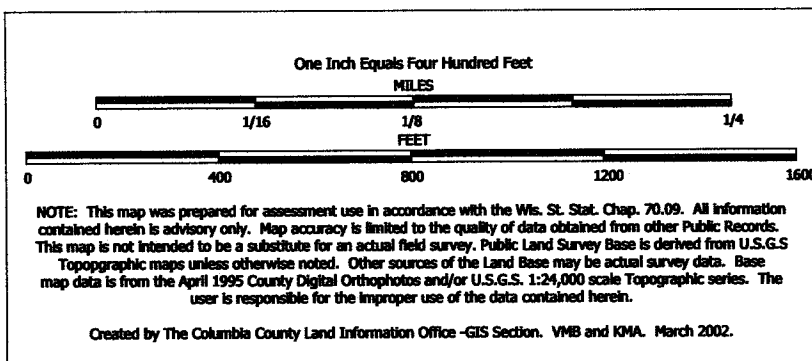

TAX PARCEL MAP

# TOWN of RANDOLPH

TOWN 13 NORTH RANGE 12 EAST  
COLUMBIA COUNTY, WISCONSIN

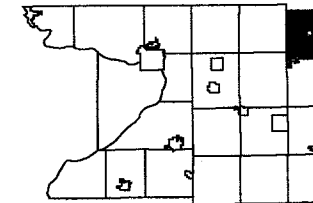

6	5	4	3	2	1
7	8	9	10	11	12
13	14	15	16	17	18
19	20	21	22	23	24
25	26	27	28	29	30
31	32	33	34	35	36

Replaced  
2004

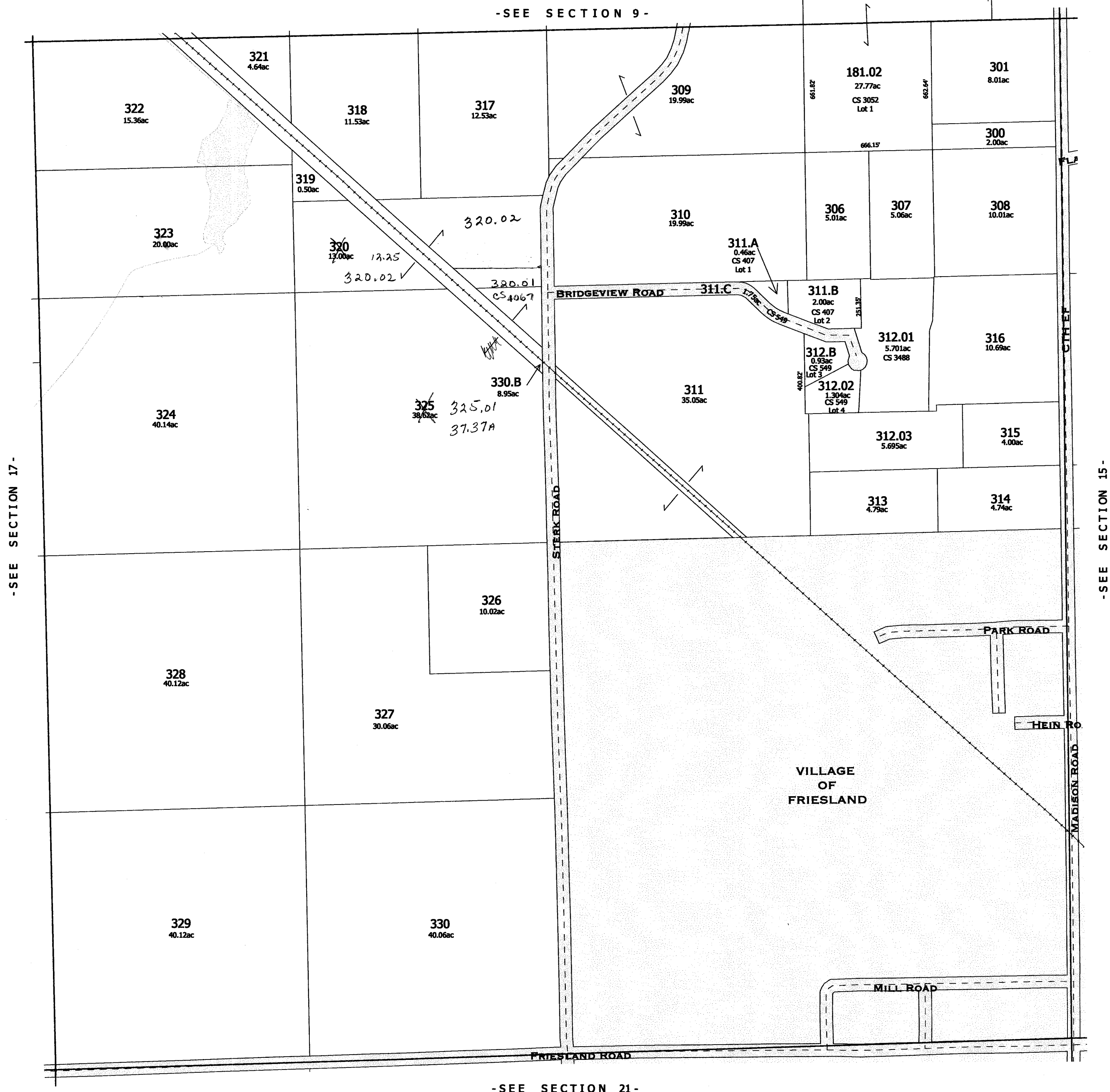

Replaced 2004  
-SECTION 16-

One Inch Equals Four Hundred Feet  
MILES  
0 1/16 1/8 1/4  
FEET  
0 400 800 1200 1600

NOTE: This map was prepared for assessment use in accordance with the Wts. St. Stat. Chap. 70.09. All information contained herein is advisory only. Map accuracy is limited to the quality of data obtained from other Public Records. This map is not intended to be a substitute for an actual field survey. Public Land Survey Base is derived from U.S.G.S. Topographic maps unless otherwise noted. Other sources of the Land Base may be actual survey data. Base map data is from the April 1995 County Digital Orthophotos and/or U.S.G.S. 1:24,000 scale Topographic series. The user is responsible for the improper use of the data contained herein.

Created by The Columbia County Land Information Office -GIS Section. VMB and KMA. March 2004.

TAX PARCEL MAP  
**TOWN of RANDOLPH**

TOWN 13 NORTH RANGE 12 EAST  
COLUMBIA COUNTY, WISCONSIN

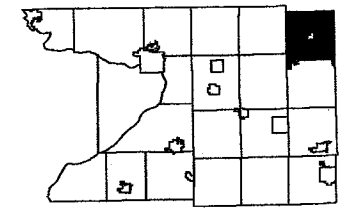

6	5	4	3	2	1
7	8	9	10	11	12
18	17	16	15	14	13
19	20	21	22	23	24
30	29	28	27	26	25
31	32	33	34	35	36

Replaced  
2005

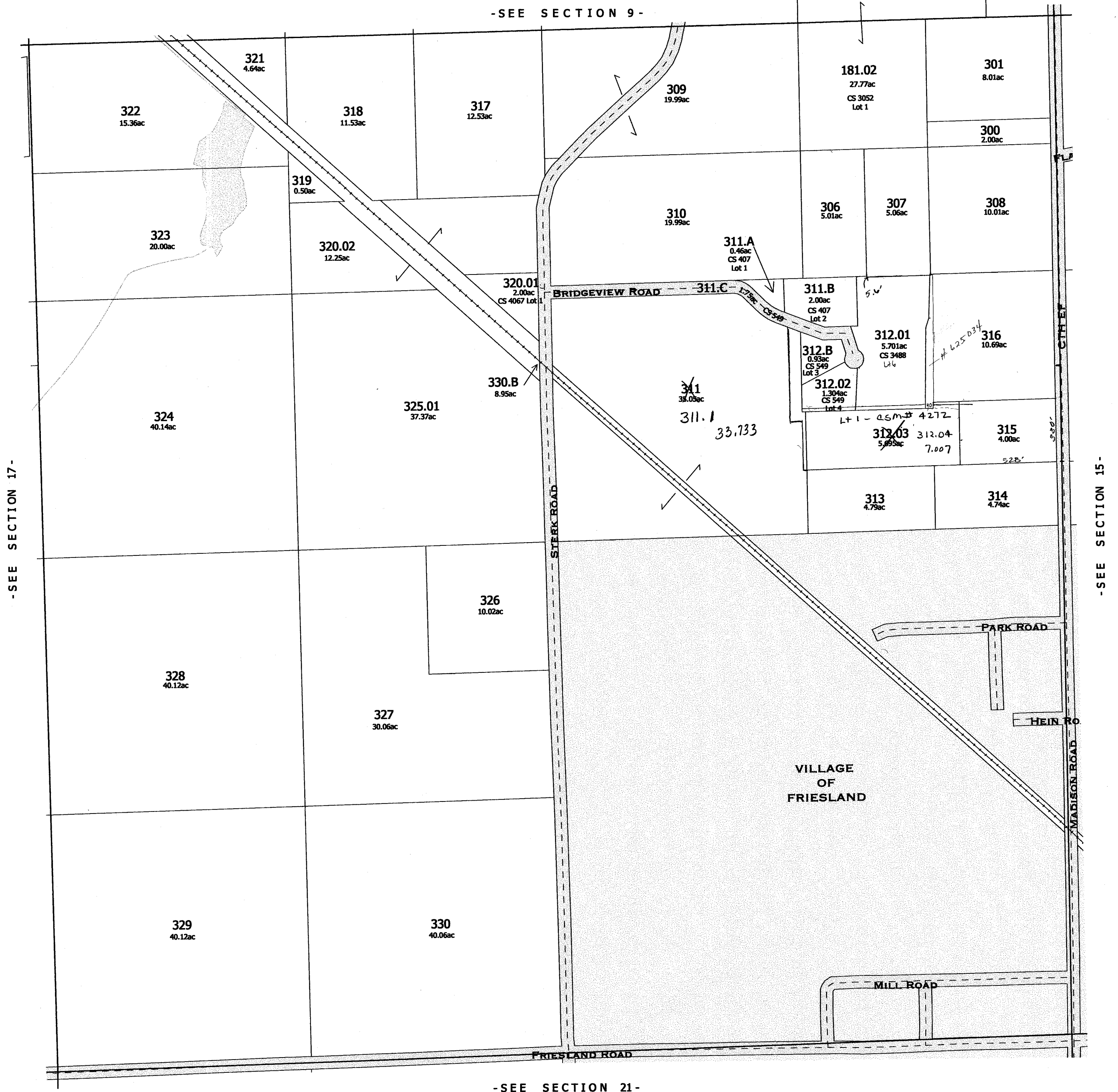

# RANDOLPH

SEC.17 T.13N. R.12E.

Replaced  
2002

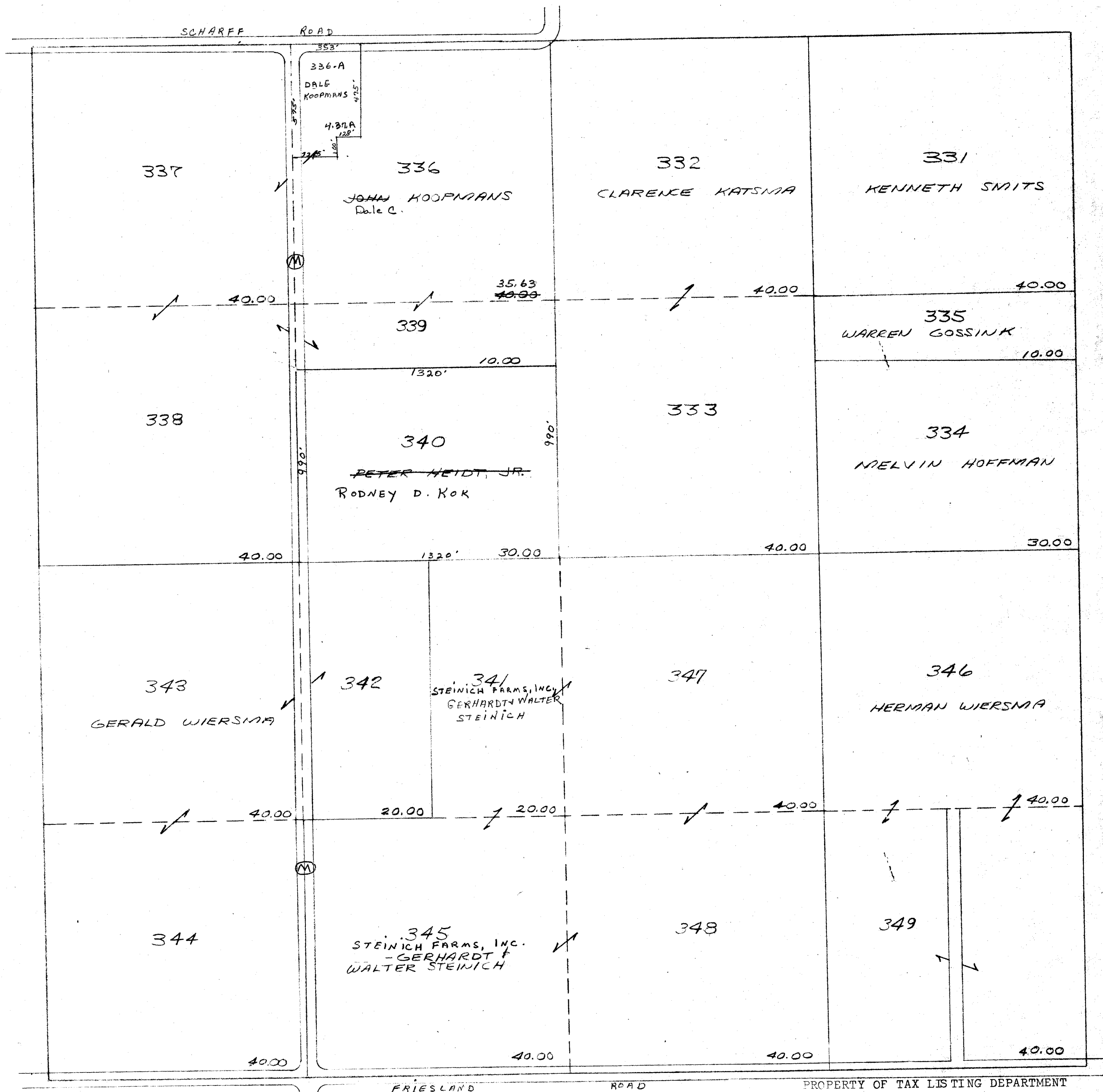

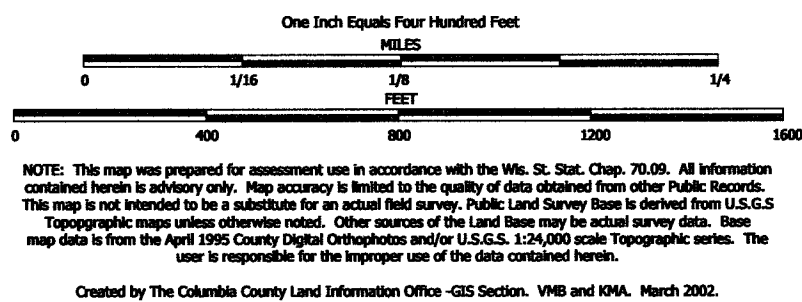

TAX PARCEL MAP

# TOWN of RANDOLPH

TOWN 13 NORTH RANGE 12 EAST  
COLUMBIA COUNTY, WISCONSIN

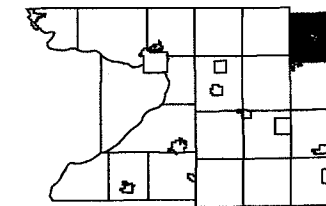

6	7	8	9	10	11
12	13	14	15	16	17
18	19	20	21	22	23
24	25	26	27	28	29
30	31	32	33	34	35

Replaced  
2004

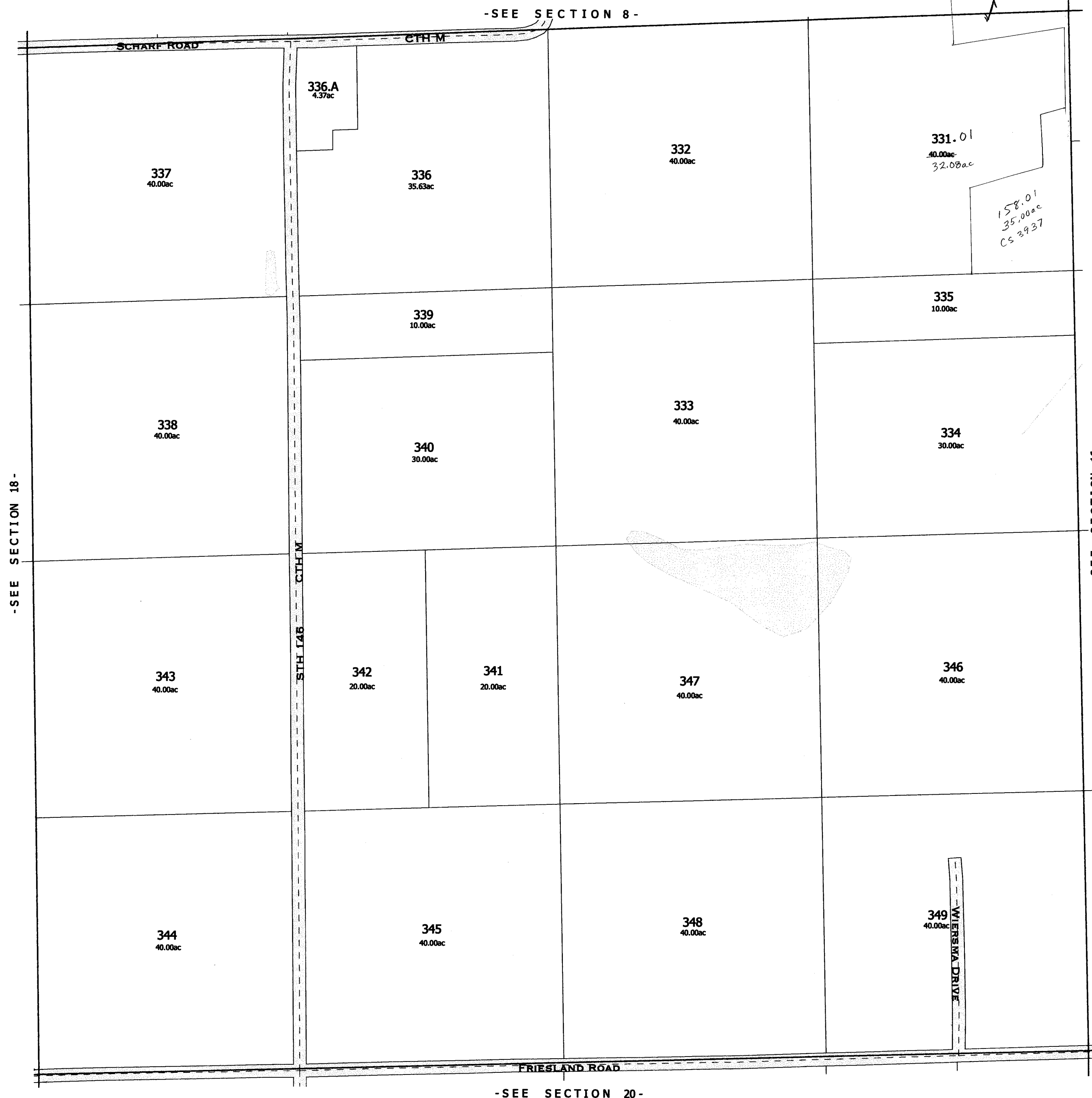

-SEE SECTION 20-

replaced 2004  
-SECTION 17-



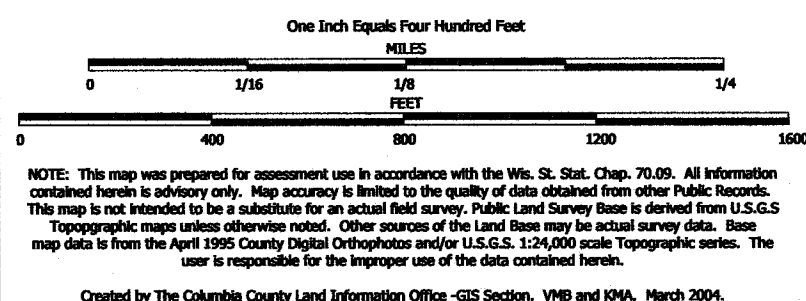

TAX PARCEL MAP

# TOWN of RANDOLPH

TOWN 13 NORTH RANGE 12 EAST  
COLUMBIA COUNTY, WISCONSIN

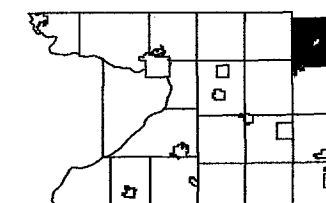

6	5	4	3	2	1
7	8	9	10	11	12
13	14	15	16	17	18
19	20	21	22	23	24
25	26	27	28	29	30
31	32	33	34	35	36

Replaced  
2005

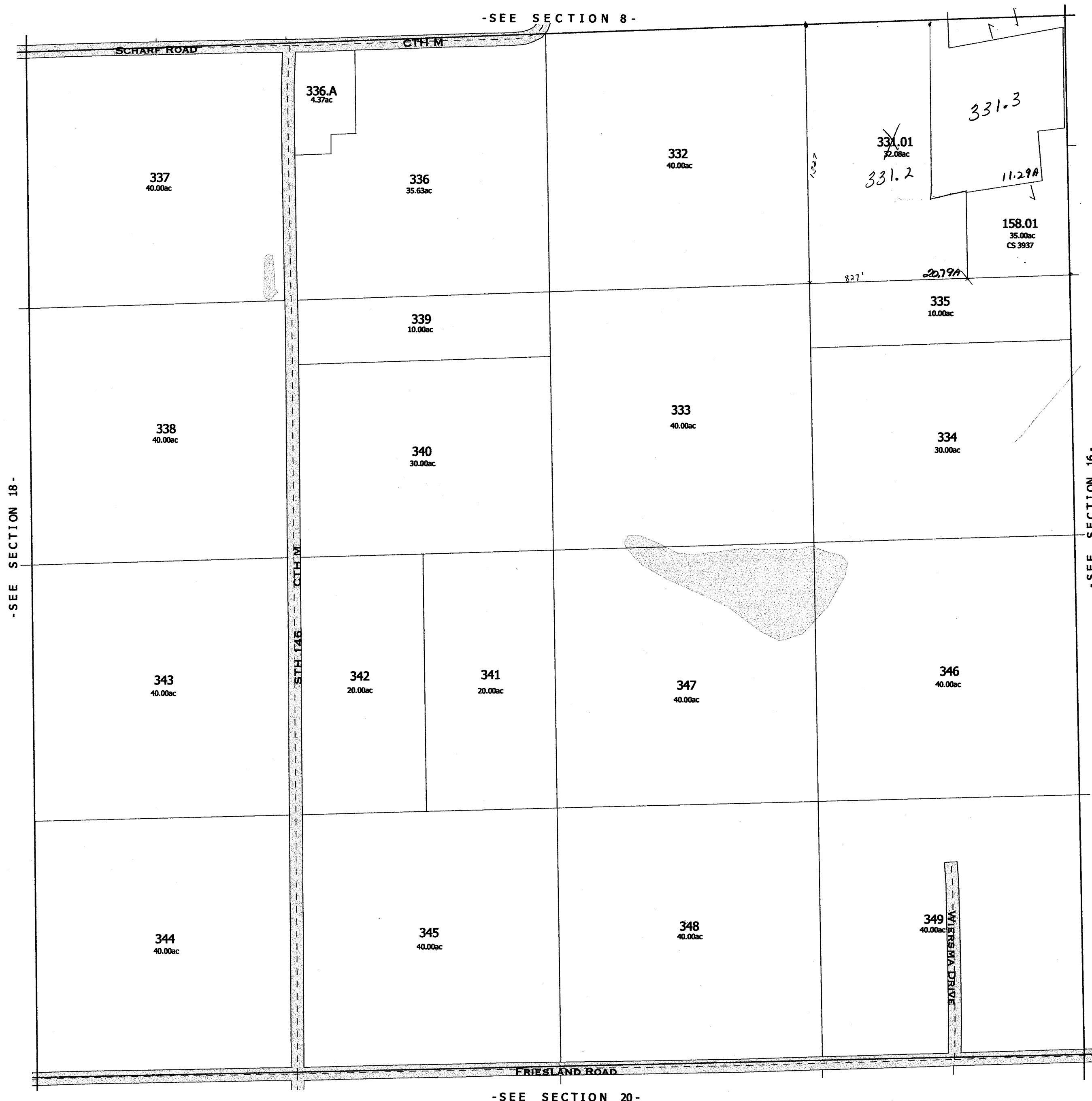

-SEE SECTION 20-

-SECTION 17-



One Inch Equals Four Hundred Feet

0 1/16 1/8 1/4

0 400 800 1200 1600

FEET

MILES

NOTE: This map was prepared for assessment use in accordance with the Wis. St. Stat. Chap. 70.09. All information contained herein is advisory only. Map accuracy is limited to the quality of data obtained from other Public Records. This map is not intended to be a substitute for an actual field survey. Public Land Survey Base is derived from U.S.G.S. Topographic maps unless otherwise noted. Other sources of the Land Base may be actual survey data. Base map data is from the April 1995 County Digital Orthophotos and/or U.S.G.S. 1:24,000 scale Topographic series. The user is responsible for the improper use of the data contained herein.

Created by The Columbia County Land Information Office -GIS Section. VMB and KMA. March 2004.

TAX PARCEL MAP

# TOWN of RANDOLPH

TOWN 13 NORTH RANGE 12 EAST  
COLUMBIA COUNTY, WISCONSIN

6	5	4	3	2	1
7	8	9	10	11	12
13	14	15	16	17	18
19	20	21	22	23	24
25	26	27	28	29	30
31	32	33	34	35	36

Replaced  
2006

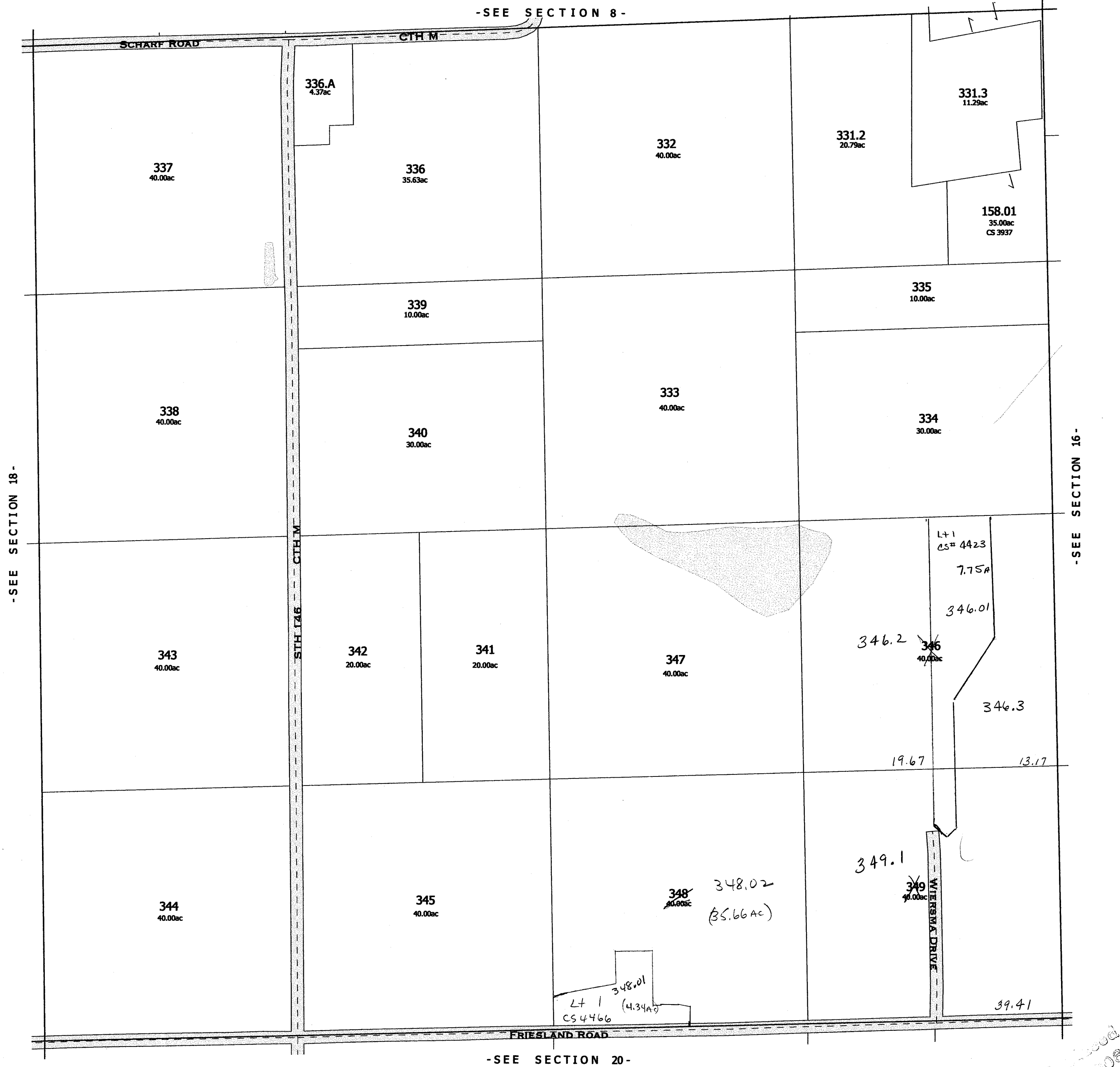

Revised  
2008

-SECTION 17-

One Inch Equals Four Hundred Feet

0 1/16 1/8 1/4

0 400 800 1200 1600

FEET

NOTE: This map was prepared for assessment use in accordance with the Wis. St. Stat. Chap. 70.09. All information contained herein is advisory only. Map accuracy is limited to the quality of data obtained from other Public Records. This map is not intended to be a substitute for an actual field survey. Public Land Survey Base is derived from U.S.G.S. Topographic maps unless otherwise noted. Other sources of the Land Base may be actual survey data. Base map data is from the April 1995 County Digital Orthophotos and/or U.S.G.S. 1:24,000 scale Topographic series. The user is responsible for the improper use of the data contained herein.

Created by The Columbia County Land Information Office -GIS Section. VMB and KMA. February 2006.

TAX PARCEL MAP

# TOWN of RANDOLPH

TOWN 13 NORTH RANGE 12 EAST  
COLUMBIA COUNTY, WISCONSIN

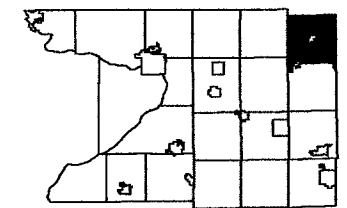

6	5	4	3	2	1
7	8	9	10	11	12
13	14	15	16	17	18
19	20	21	22	23	24
25	26	27	28	29	30
31	32	33	34	35	36

Replaced  
2007

-SEE SECTION 8-

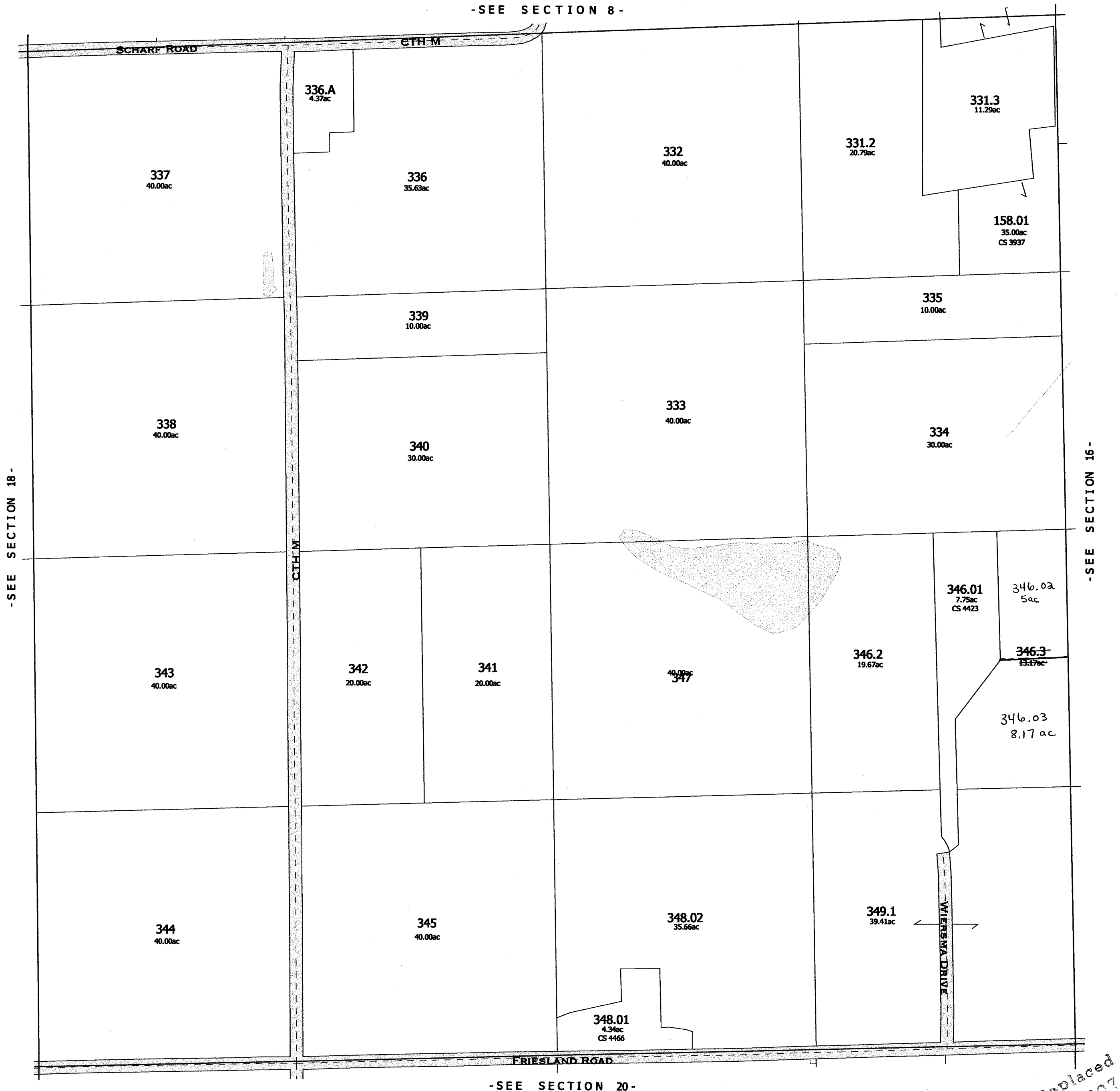

-SEE SECTION 20-

Replaced  
2007

-SECTION 17-

SEC. 18 T. 13 N. R. 12 E.

[illegible]

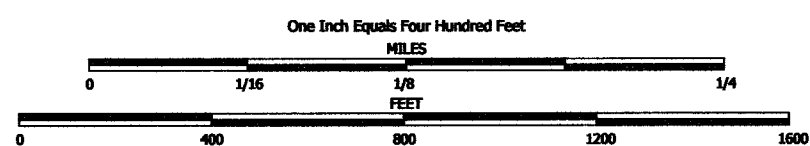

NOTE: This map was prepared for assessment use in accordance with the Wis. St. Stat. Chap. 70.09. All information contained herein is advisory only. Map accuracy is limited to the quality of data obtained from other Public Records. This map is not intended to be a substitute for an actual field survey. Public Land Survey Base is derived from U.S.G.S Topographic maps unless otherwise noted. Other sources of the Land Base may be actual survey data. Base map data is from the April 1995 County Digital Orthophotos and/or U.S.G.S. 1:24,000 scale Topographic series. The user is responsible for the improper use of the data contained herein.

Created by The Columbia County Land Information Office -GIS Section. VMB and KMA. March 2002.

## TAX PARCEL MAP

# TOWN of RANDOLPH

TOWN 13 NORTH      RANGE 12 EAST  
COLUMBIA COUNTY, WISCONSIN

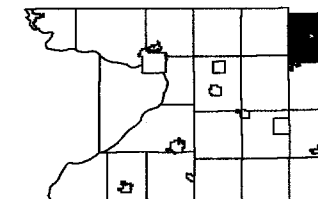

6	5	4	3	2	1
7	8	9	10	11	12
	17	16	15	14	13
19	20	21	22	23	24
30	29	28	27	26	25
31	32	33	34	35	36

~~Replaced~~  
2003

-SEE SECTION 7-

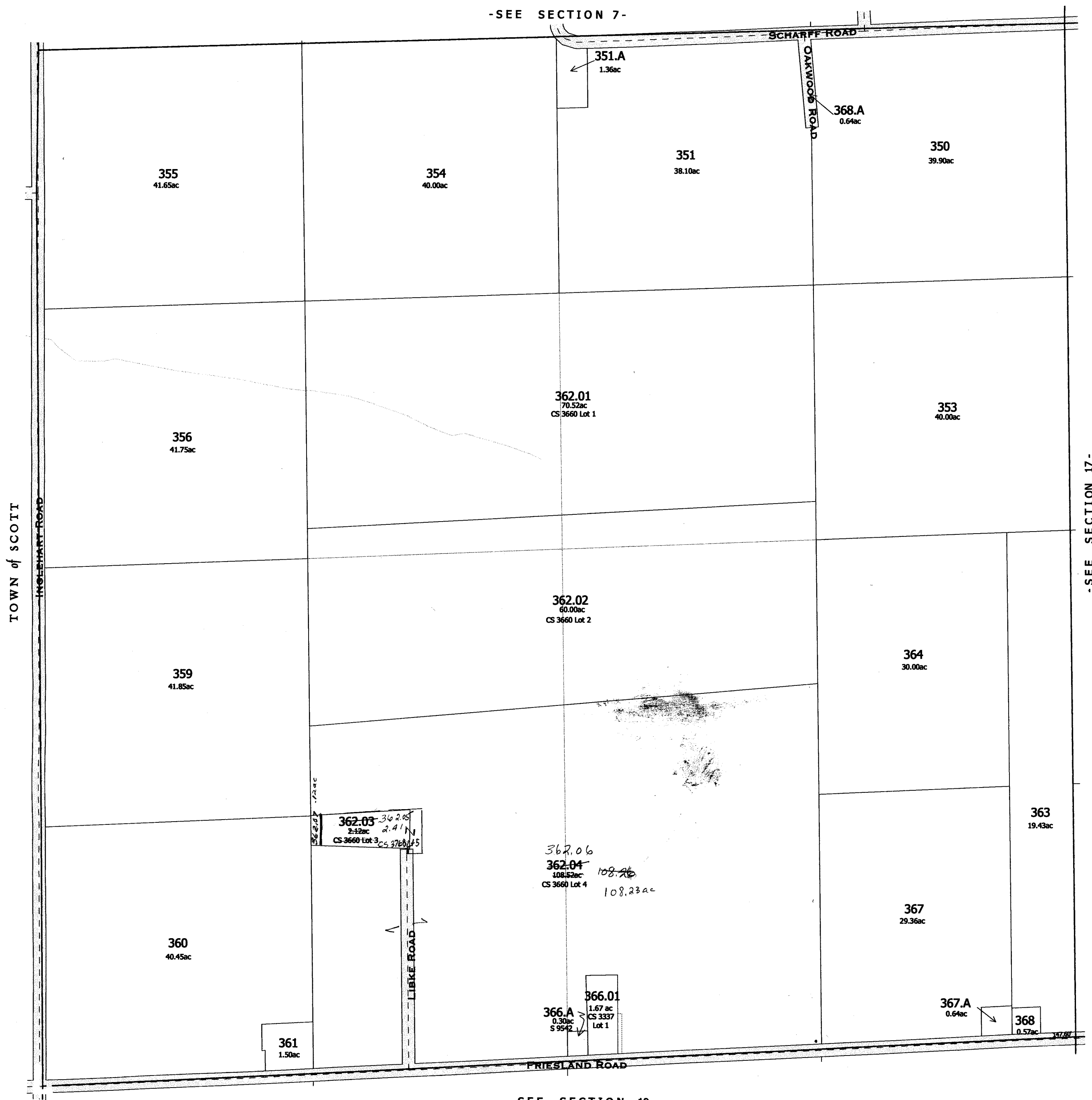

-SEE SECTION 19-

replaced Dec 3  
-SECTION 18

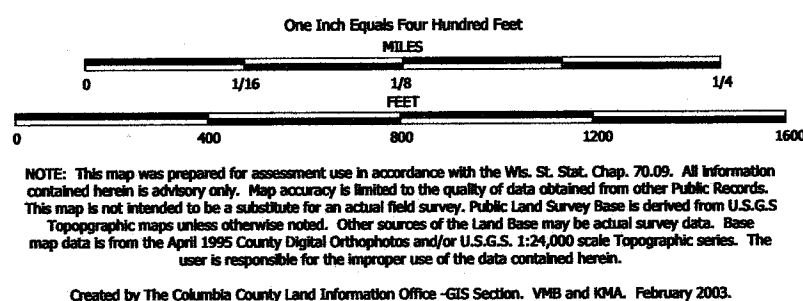

TAX PARCEL MAP

# TOWN of RANDOLPH

TOWN 13 NORTH RANGE 12 EAST  
COLUMBIA COUNTY, WISCONSIN

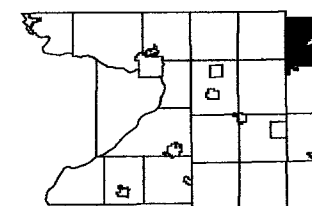

6	5	4	3	2	1
7	8	9	10	11	12
13	14	15	16	17	18
19	20	21	22	23	24
25	26	27	28	29	30
31	32	33	34	35	36

Replaced  
2006

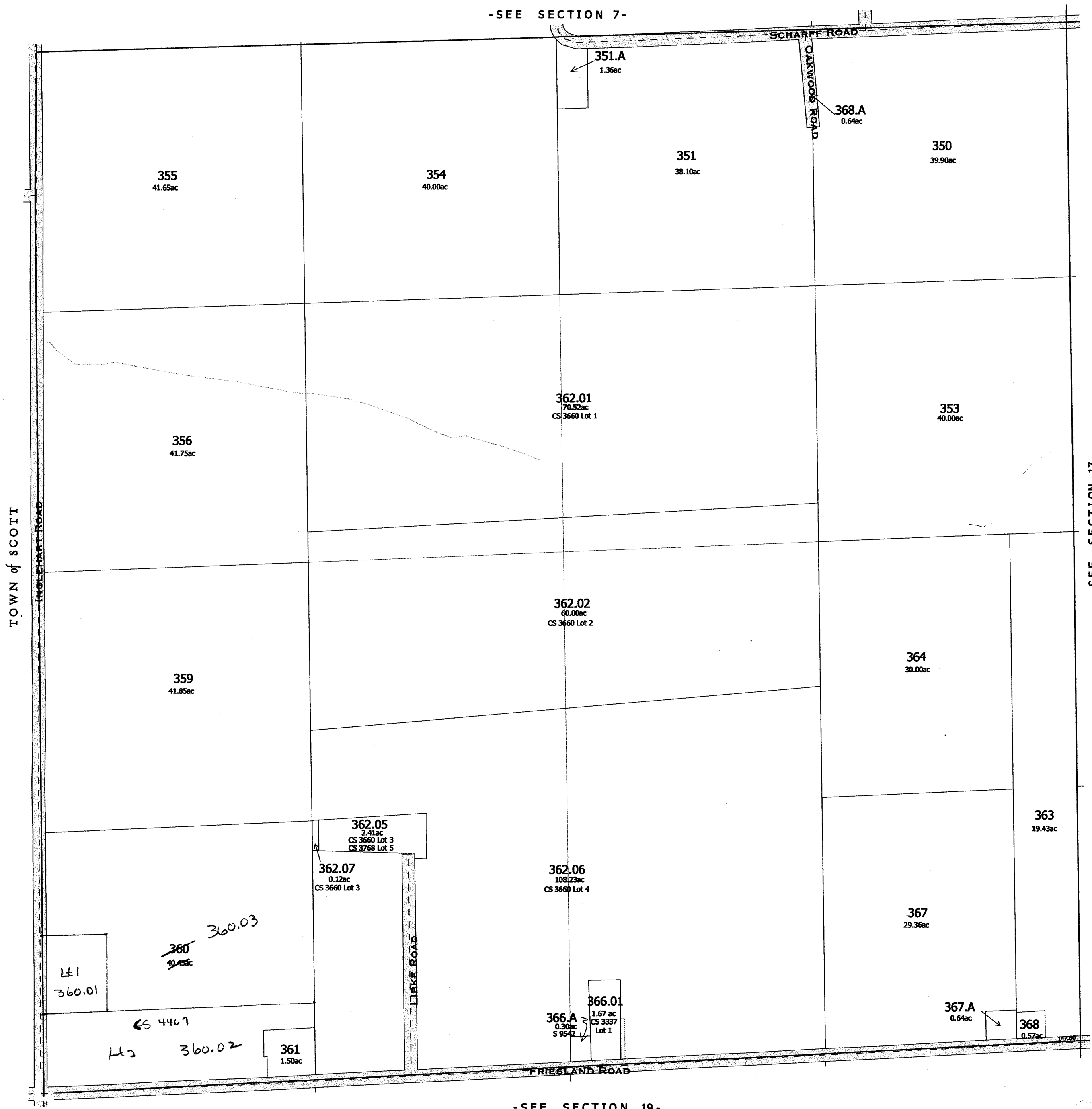

One Inch Equals Four Hundred Feet

MILES

0 1/16 1/8 1/4

0 400 800 1200 1600

FEET

NOTE: This map was prepared for assessment use in accordance with the Wis. St. Stat. Chap. 70.09. All information contained herein is advisory only. Map accuracy is limited to the quality of data obtained from other Public Records. This map is not intended to be a substitute for an actual field survey. Public Land Survey Base is derived from U.S.G.S. Topographic maps unless otherwise noted. Other sources of the Land Base may be actual survey data. Base map data is from the April 1995 County Digital Orthophotos and/or U.S.G.S. 1:24,000 scale Topographic series. The user is responsible for the improper use of the data contained herein.

Created by The Columbia County Land Information Office -GIS Section. VMB and KMA. February 2006.

TAX PARCEL MAP

# TOWN of RANDOLPH

TOWN 13 NORTH RANGE 12 EAST  
COLUMBIA COUNTY, WISCONSIN

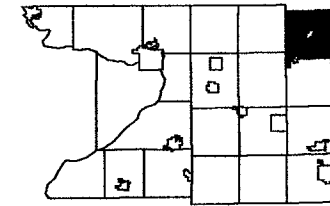

6	5	4	3	2	1
7	8	9	10	11	12
13	14	15	16	17	18
19	20	21	22	23	24
25	26	27	28	29	30
31	32	33	34	35	36

Replaced  
2007

-SEE SECTION 7-

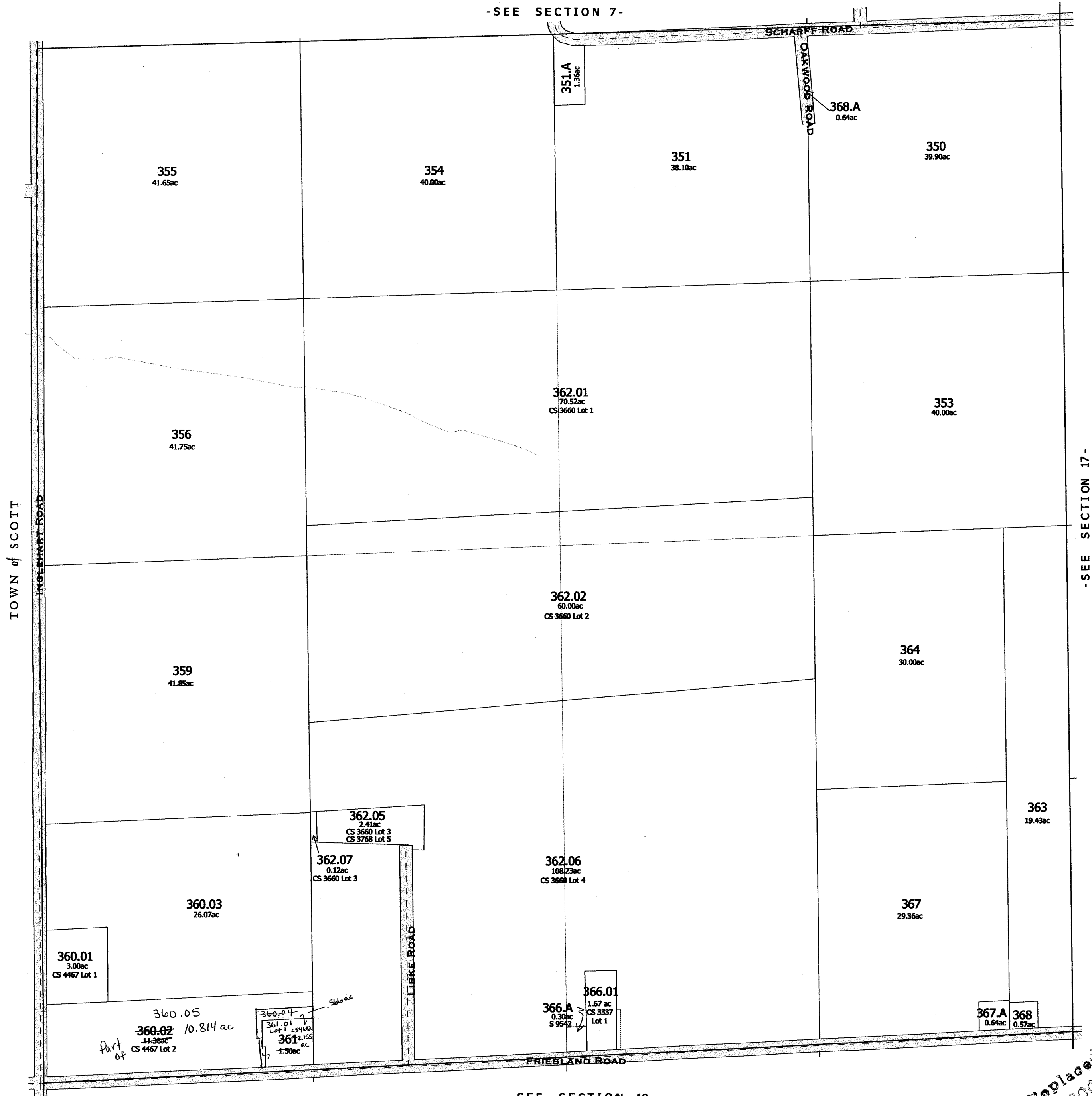

-SEE SECTION 19-

Replaced  
2007

-SECTION 18-



RANDOLPH

SEC.19 T.13N. R.12E.

Replaced  
2002

1-369  
~~57A~~(56)  
LILLIAN  
CLAUDE TRUST  
~~MRS. J.~~  
Columbia Historical  
Society

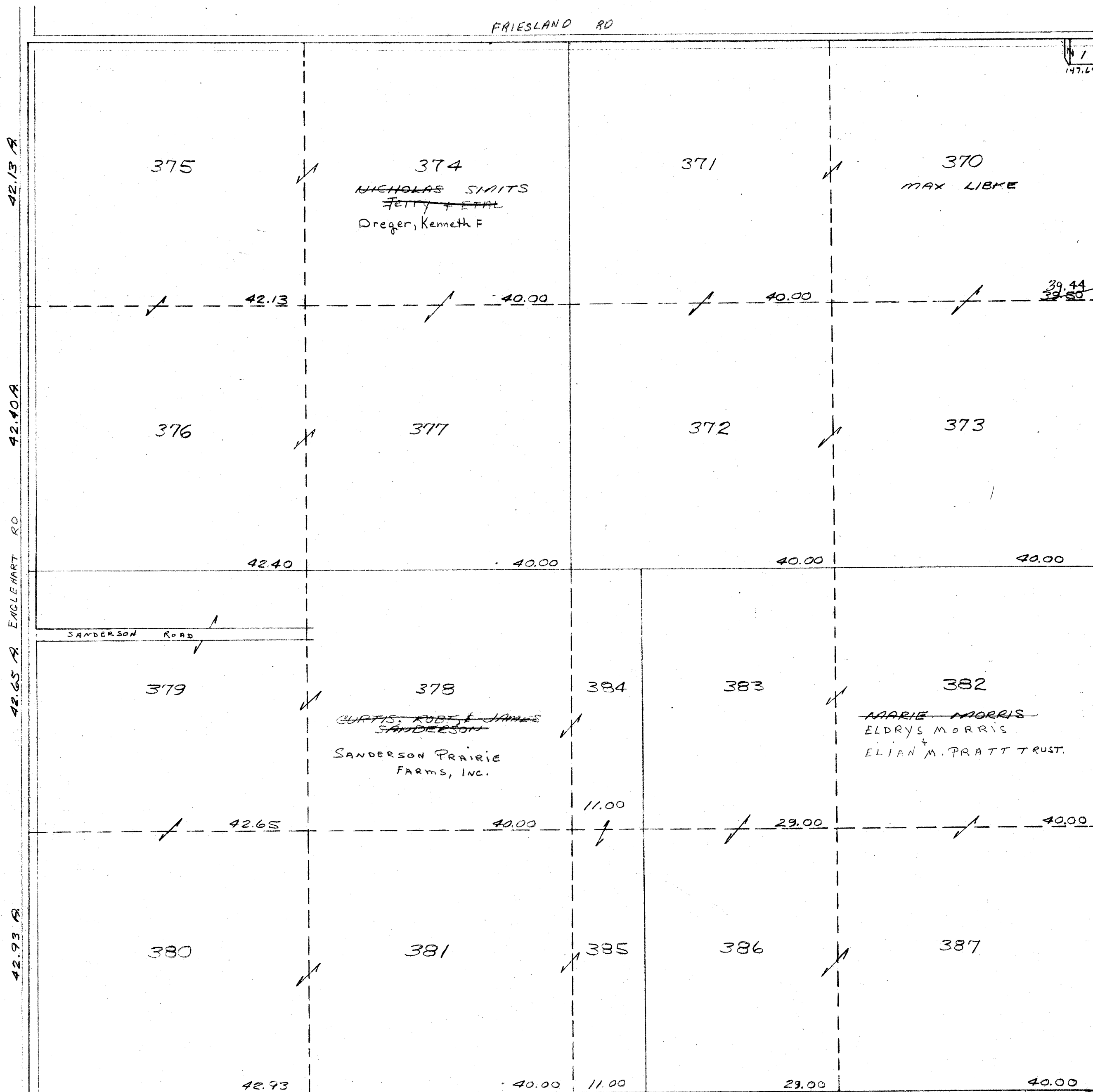

PROPERTY OF TAX LISTING DEPARTMENT

# RANDOLPH

SEC.20 T.13N. R.12E.

Replaced  
2002

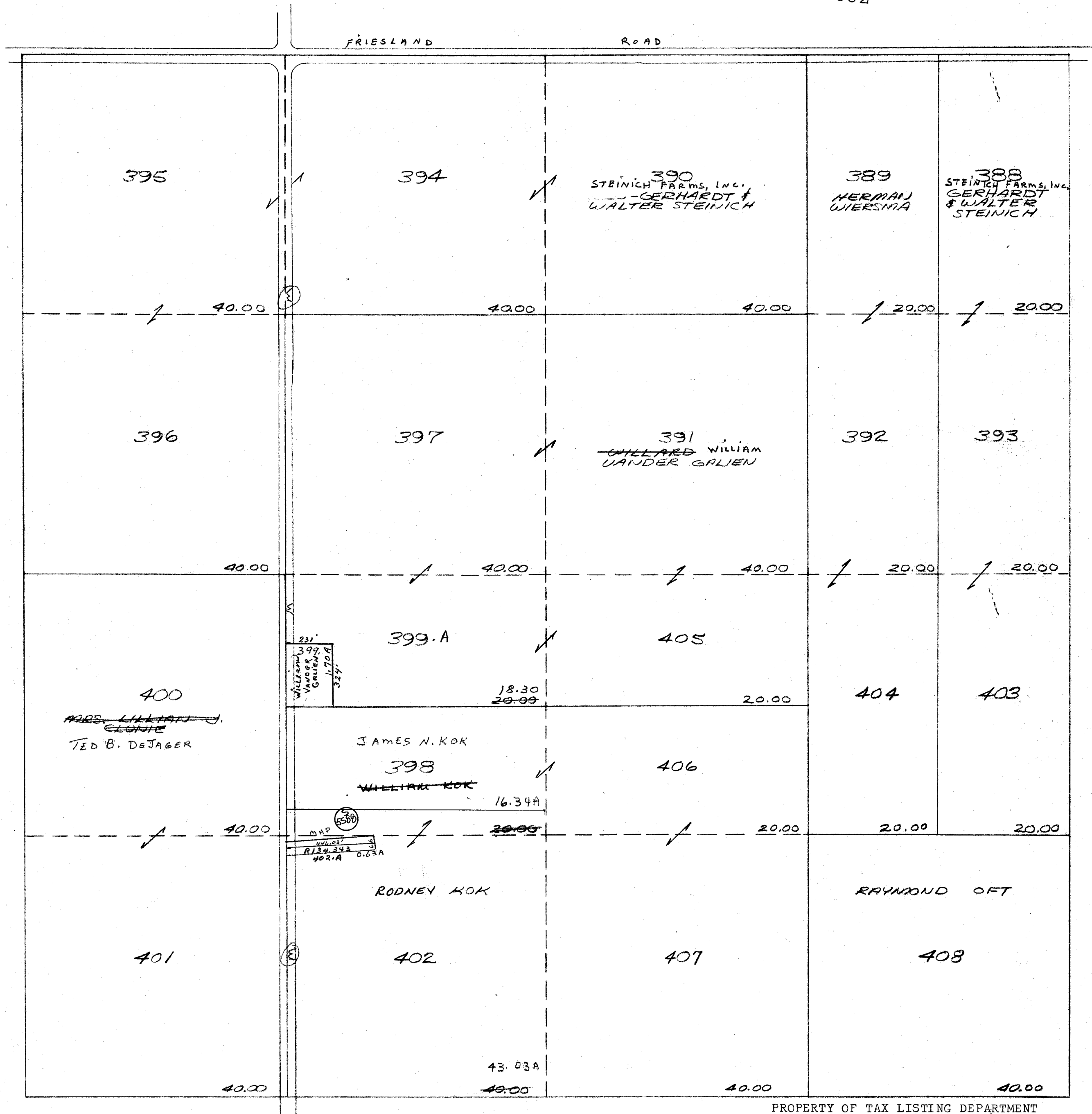

One Inch Equals Four Hundred Feet

NOTE: This map was prepared for assessment use in accordance with the Wis. St. Stat. Chap. 70.09. All information contained herein is advisory only. Map accuracy is limited to the quality of data obtained from other Public Records. This map is not intended to be a substitute for an actual field survey. Public Land Survey Base is derived from U.S.G.S Topographic maps unless otherwise noted. Other sources of the Land Base may be actual survey data. Base map data is from the April 1995 County Digital Orthophotos and/or U.S.G.S. 1:24,000 scale Topographic series. The user is responsible for the improper use of the data contained herein.

Created by The Columbia County Land Information Office -GIS Section, VMB and KMA, March 2002.

TAX PARCEL MAP

# TOWN of RANDOLPH

TOWN 13 NORTH RANGE 12 EAST  
COLUMBIA COUNTY, WISCONSIN

6	5	4	3	2	1
7	8	9	10	11	12
13	14	15	16	17	18
19	20	21	22	23	24
25	26	27	28	29	30
31	32	33	34	35	36

Replaced  
2006

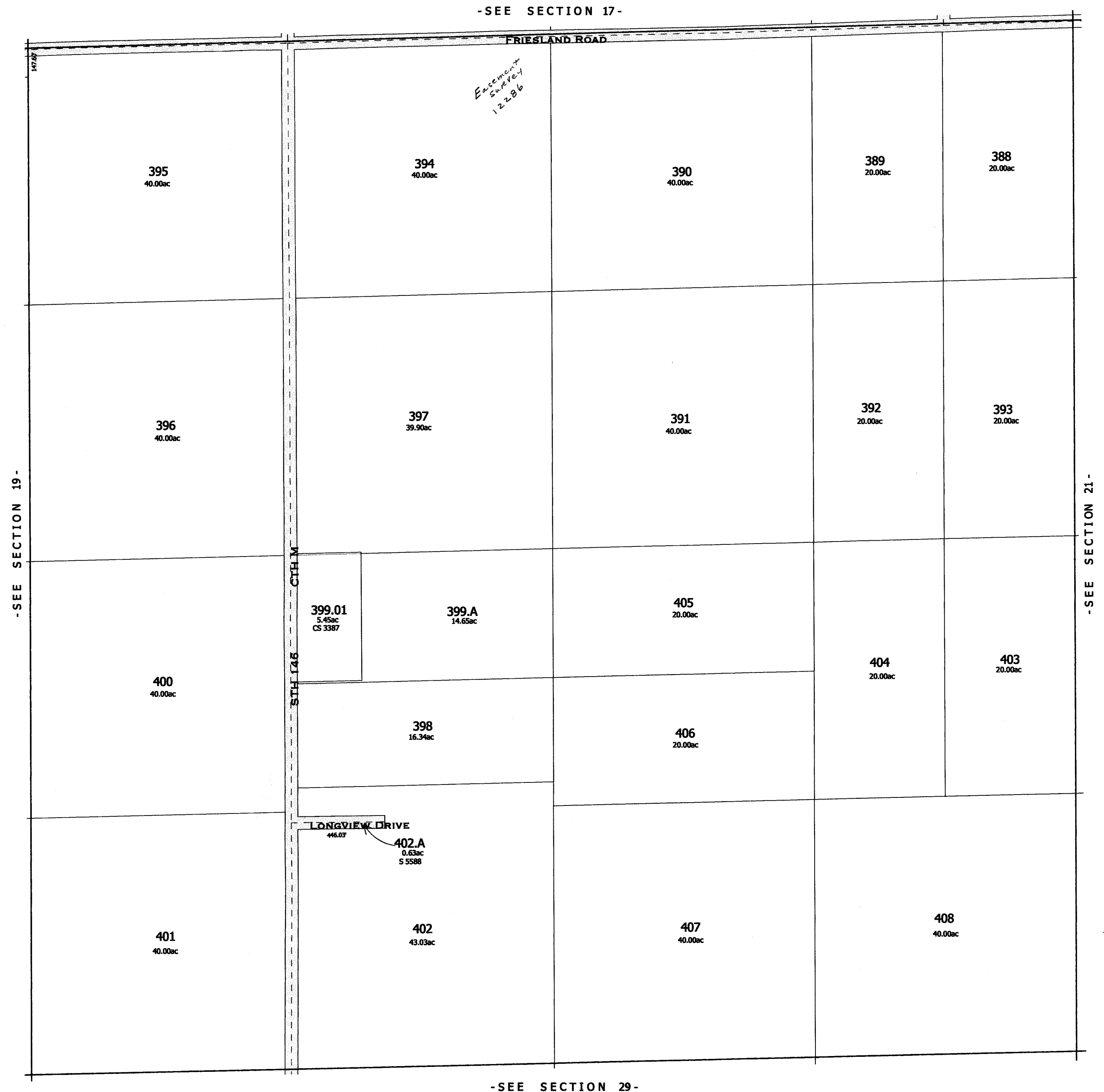

Replaced  
2006

466 0.019 = 0.07 A  
461 0.51 = 1.87 A  
467 3.66 = 13.44 A

RANDOLPH  
SEC. 21 T.13N. R.12E.

Replaced  
2002

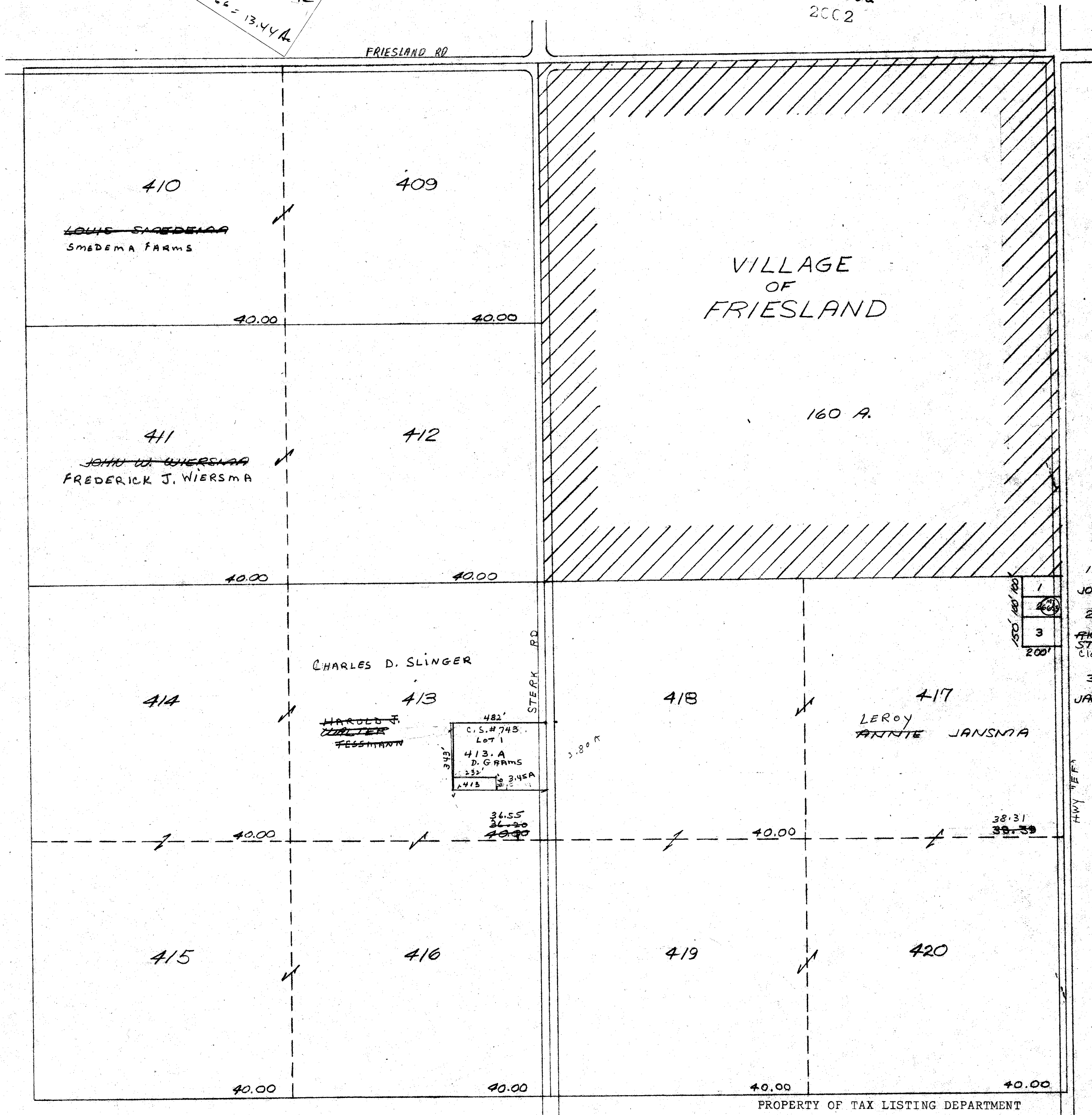

- 1-417.A  
50A  
JOHN R.J. ALSUM
- 2-417.B  
50A  
RICHARD SARAH  
STIENSTRA  
Claude R. Houk
- 3-417.C  
69A  
JACK SAEDEMA

One Inch Equals Four Hundred Feet

NOTE: This map was prepared for assessment use in accordance with the Wis. St. Stat. Chap. 70.09. All information contained herein is advisory only. Map accuracy is limited to the quality of data obtained from other Public Records. This map is not intended to be a substitute for an actual field survey. Public Land Survey Base is derived from U.S.G.S Topographic maps unless otherwise noted. Other sources of the Land Base may be actual survey data. Base map data is from the April 1995 County Digital Orthophotos and/or U.S.G.S. 1:24,000 scale Topographic series. The user is responsible for the improper use of the data contained herein.

Created by The Columbia County Land Information Office -GIS Section, VMB and KPA, March 2002.

TAX PARCEL MAP

# TOWN of RANDOLPH

TOWN 13 NORTH RANGE 12 EAST  
COLUMBIA COUNTY, WISCONSIN

6	5	4	3	2	1
7	8	9	10	11	12
13	14	15	16	17	18
19	20	21	22	23	24
25	26	27	28	29	30
31	32	33	34	35	36

Replaced  
2003

-SEE SECTION 16-



-SEE SECTION 22-

-SEE SECTION 28-

One Inch Equals Four Hundred Feet  
MILES  
0 1/16 1/8 1/4  
FEET  
0 400 800 1200 1600

NOTE: This map was prepared for assessment use in accordance with the Wis. St. Stat. Chap. 70.09. All information contained herein is advisory only. Map accuracy is limited to the quality of data obtained from other Public Records. This map is not intended to be a substitute for an actual field survey. Public Land Survey Base is derived from U.S.G.S Topographic maps unless otherwise noted. Other sources of the Land Base may be actual survey data. Base map data is from the April 1995 County Digital Orthophotos and/or U.S.G.S 1:24,000 scale Topographic series. The user is responsible for the improper use of the data contained herein.

Created by The Columbia County Land Information Office -GIS Section. VMB and KMA. February 2003.

TAX PARCEL MAP  
**TOWN of RANDOLPH**  
TOWN 13 NORTH RANGE 12 EAST  
COLUMBIA COUNTY, WISCONSIN

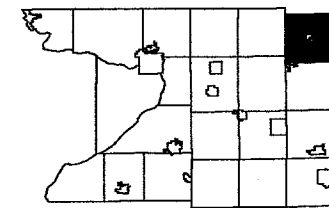

6	5	4	3	2	1
7	8	9	10	11	12
13	14	15	16	17	18
19	20	21	22	23	24
25	26	27	28	29	30
31	32	33	34	35	36

Replaced  
2004

-SEE SECTION 16-



replaced 2004  
SECTION 21-



# RANDOLPH

SEC. 22 T.13N. R.12E.

Replaced  
2002

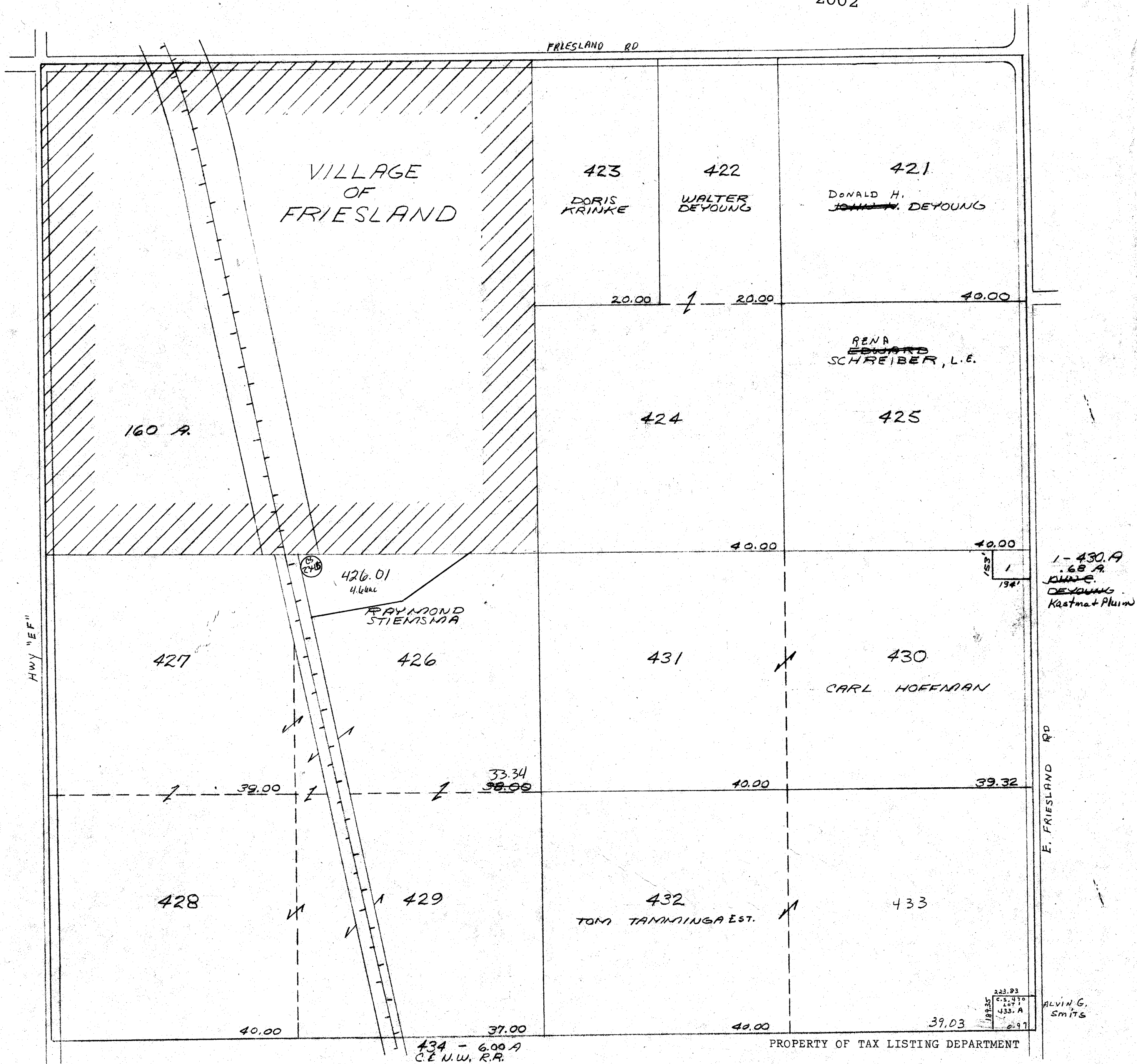

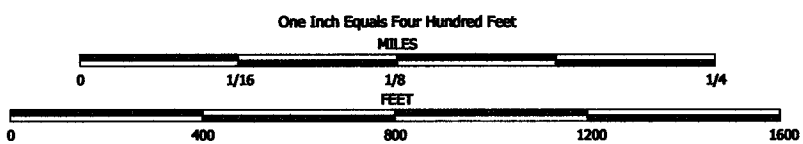

NOTE: This map was prepared for assessment use in accordance with the Wis. Stat. Chap. 70.09. All information contained herein is advisory only. Map accuracy is limited to the quality of data obtained from other Public Records. This map is not intended to be a substitute for an actual field survey. Public Land Survey Base is derived from U.S.G.S Topographic maps unless otherwise noted. Other sources of the Land Base may be actual survey data. Base map data is from the April 1995 County Digital Orthophotos and/or U.S.G.S 1:24,000 scale Topographic series. The user is responsible for the improper use of the data contained herein.

Created by The Columbia County Land Information Office -GIS Section. VMB and KMA. March 2002.

TAX PARCEL MAP

# TOWN of RANDOLPH

TOWN 13 NORTH RANGE 12 EAST  
COLUMBIA COUNTY, WISCONSIN

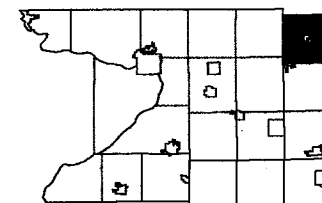

6	5	4	3	2	1
7	8	9	10	11	12
13	14	15	16	17	18
19	20	21	22	23	24
25	26	27	28	29	30
31	32	33	34	35	36

Replaced  
2005

-SEE SECTION 15-

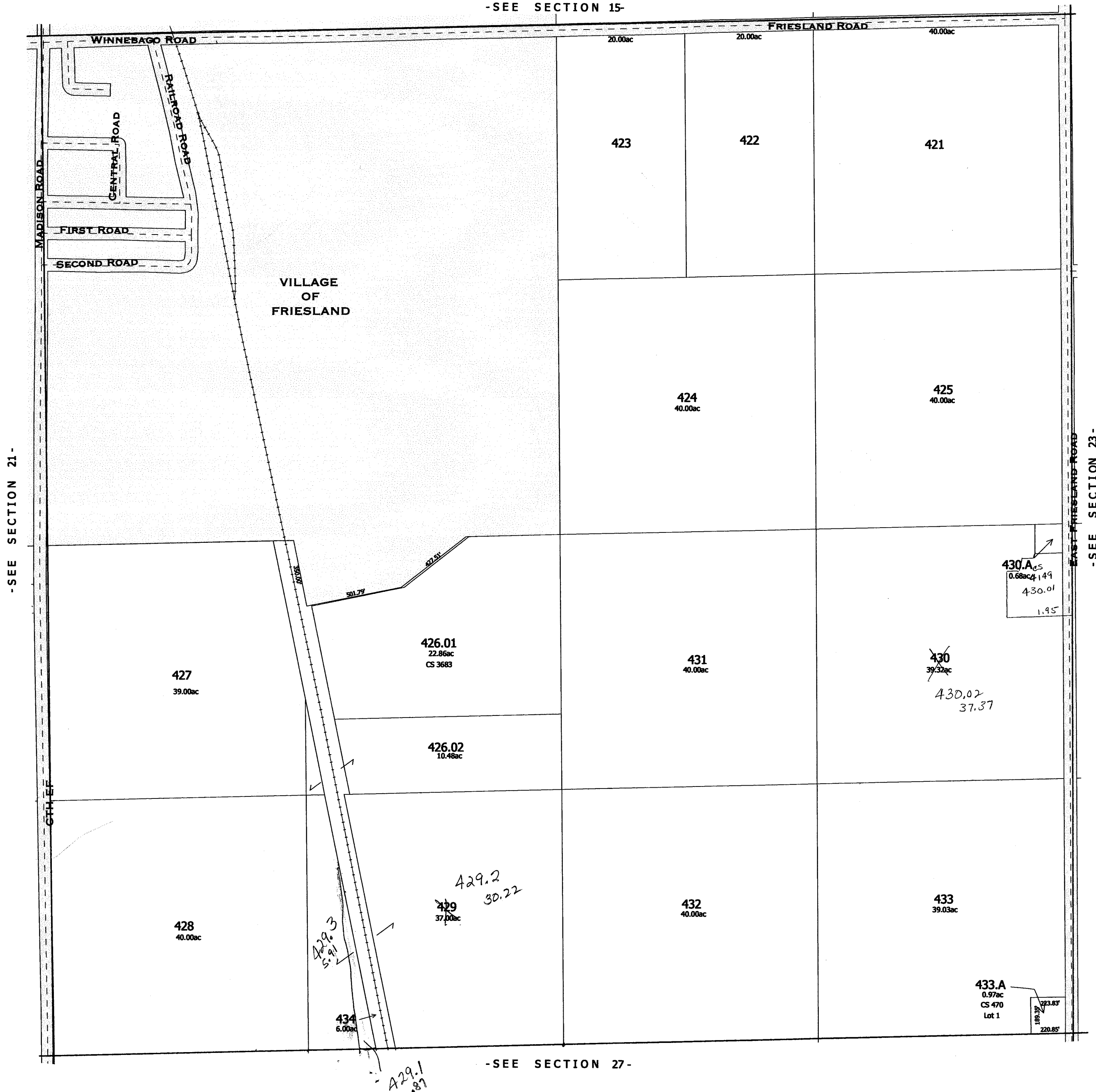

-SEE SECTION 27-

-SECTION 22-

# RANDOLPH

SEC.23 T.13 N. R.12 E.

Replaced  
2002

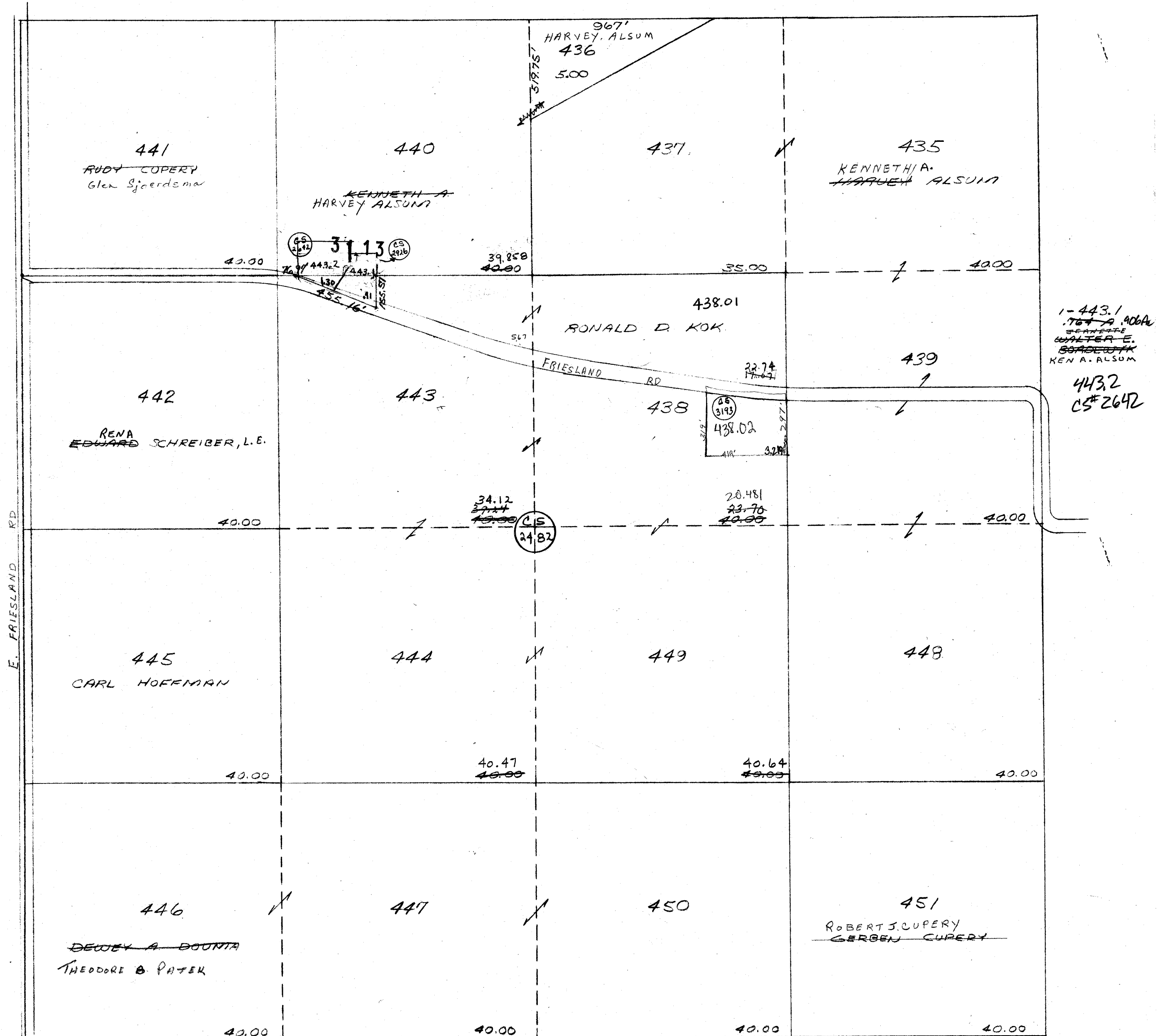

# RANDOLPH

SEC. 24 T.13N. R.12E.

Replaced  
2002

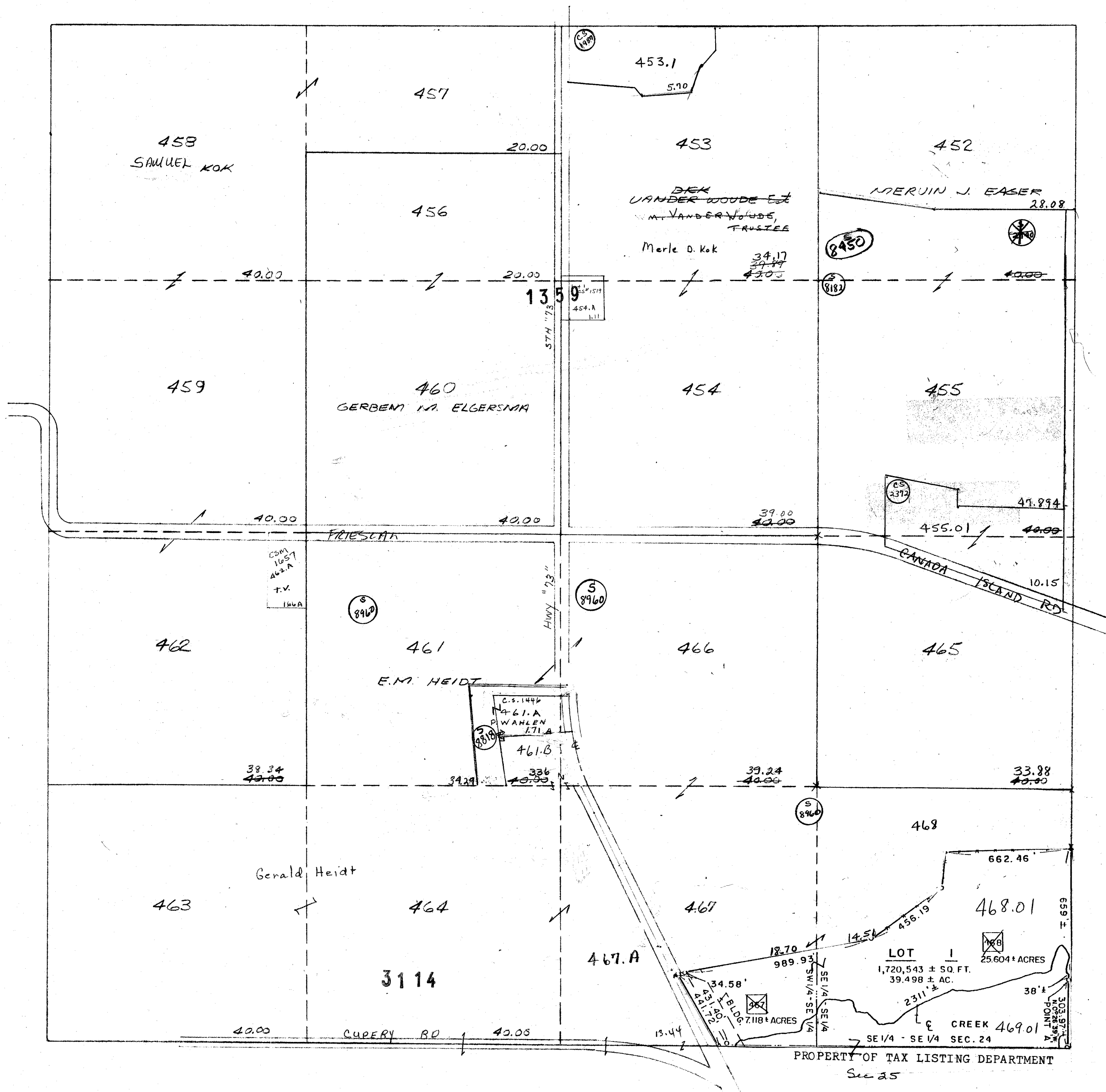

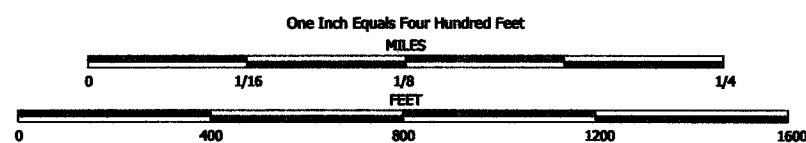

NOTE: This map was prepared for assessment use in accordance with the Wis. St. Stat. Chap. 70.05. All information contained herein is advisory only. Map accuracy is limited to the quality of data obtained from other Public Records. This map is not intended to be a substitute for an actual field survey. Public Land Survey Base is derived from U.S.G.S. Topographic maps unless otherwise noted. Other sources of the Land Base may be actual survey data. Base map data is from the April 1995 County Digital Orthophotos and/or U.S.G.S. 1:24,000 scale Topographic series. The user is responsible for the improper use of the data contained herein.

Created by The Columbia County Land Information Office -GIS Section. VMB and KMA. March 2002.

TAX PARCEL MAP

# TOWN of RANDOLPH

TOWN 13 NORTH RANGE 12 EAST  
COLUMBIA COUNTY, WISCONSIN

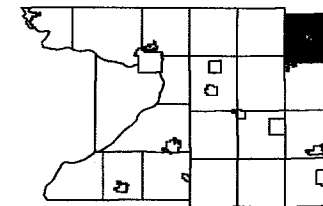

6	5	4	3	2	1
7	8	9	10	11	12
13	14	15	16	17	18
19	20	21	22	23	24
25	26	27	28	29	30
31	32	33	34	35	36

-SEE SECTION 13-

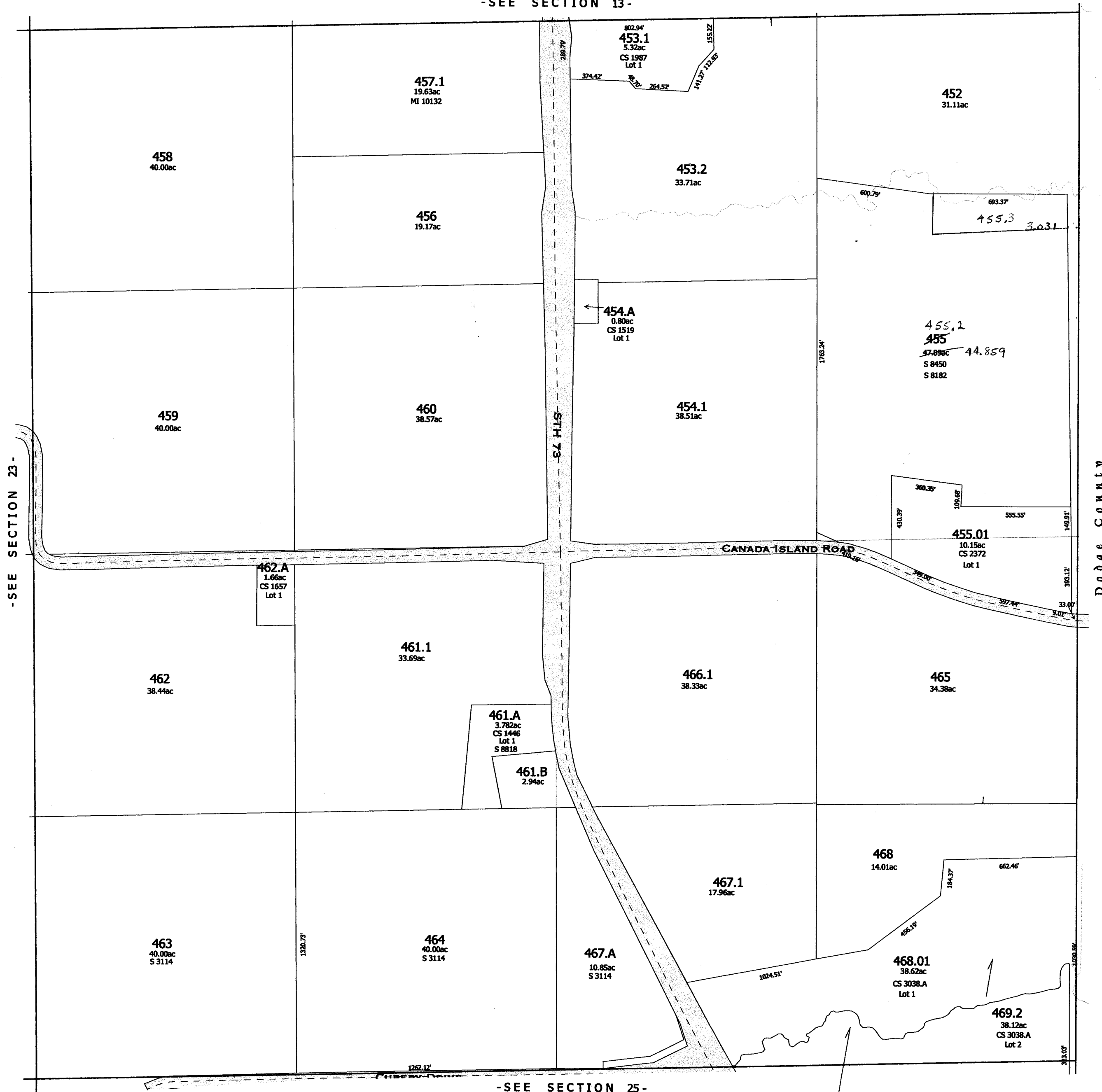

-SEE SECTION 25-





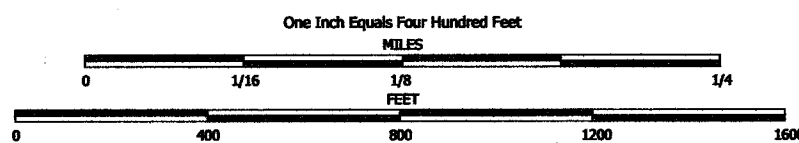

NOTE: This map was prepared for assessment use in accordance with the Wis. St. Stat. Chap. 70.09. All information contained herein is advisory only. Map accuracy is limited to the quality of data obtained from other Public Records. This map is not intended to be a substitute for an actual field survey. Public Land Survey Base is derived from U.S.G.S. Topographic maps unless otherwise noted. Other sources of the Land Base may be actual survey data. Base map data is from the April 1995 County Digital Orthophotos and/or U.S.G.S. 1:24,000 scale Topographic series. The user is responsible for the improper use of the data contained herein.

Created by The Columbia County Land Information Office -GIS Section. VMS and KMA. March 2004.

TAX PARCEL MAP

# TOWN of RANDOLPH

TOWN 13 NORTH RANGE 12 EAST  
COLUMBIA COUNTY, WISCONSIN

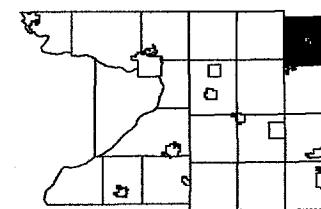

6	5	4	3	2	1
7	8	9	10	11	12
13	14	15	16	17	18
19	20	21	22	23	24
25	26	27	28	29	30
31	32	33	34	35	36

Replaced  
2006

-SEE SECTION 13-



-SEE SECTION 25-

Replaced  
2006

-SECTION 24-

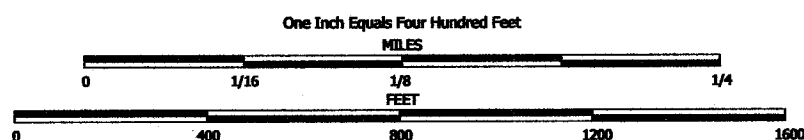

NOTE: This map was prepared for assessment use in accordance with the Wis. Stat. Chap. 70.09. All information contained herein is advisory only. Map accuracy is limited to the quality of data obtained from other Public Records. This map is not intended to be a substitute for an actual field survey. Public Land Survey Base is derived from U.S.G.S Topographic maps unless otherwise noted. Other sources of the Land Base may be actual survey data. Base map data is from the April 1995 County Digital Orthophotos and/or U.S.G.S. 1:24,000 scale Topographic series. The user is responsible for the improper use of the data contained herein.

Created by The Columbia County Land Information Office -GIS Section. VMB and KMA. February 2006.

TAX PARCEL MAP

# TOWN of RANDOLPH

TOWN 13 NORTH RANGE 12 EAST  
COLUMBIA COUNTY, WISCONSIN

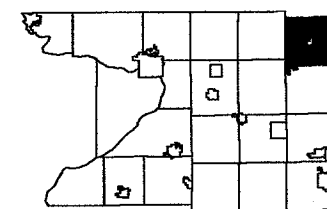

6	5	4	3	2	1
7	8	9	10	11	12
13	14	15	16	17	18
19	20	21	22	23	24
25	26	27	28	29	30
31	32	33	34	35	36

Replaced  
2007

-SEE SECTION 13-

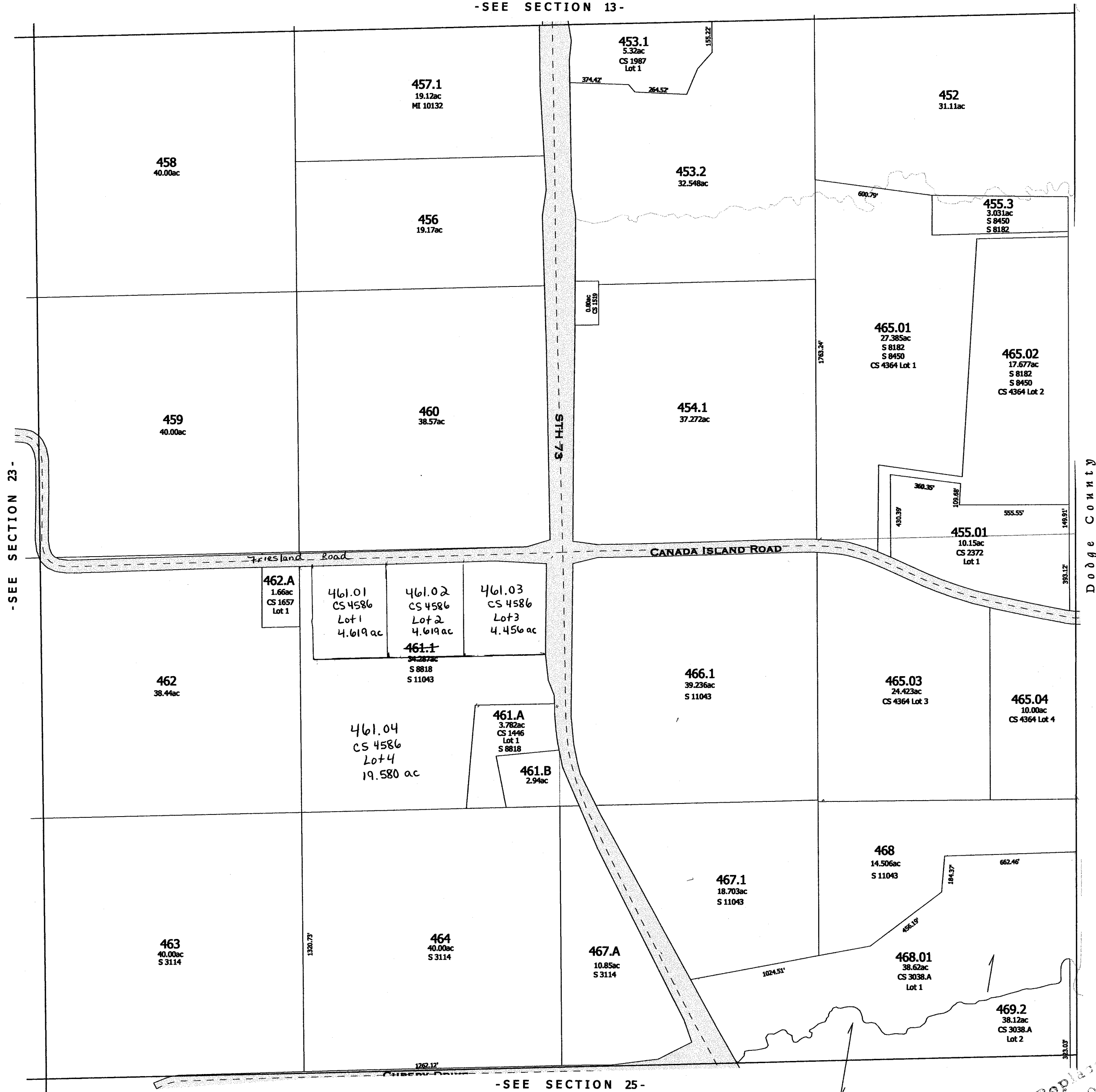

-SEE SECTION 25-

Replaced  
2007

-SECTION 24-

# RANDOLPH

SEC. 25 T. 13 N. R. 12 E.

Replaced  
2002

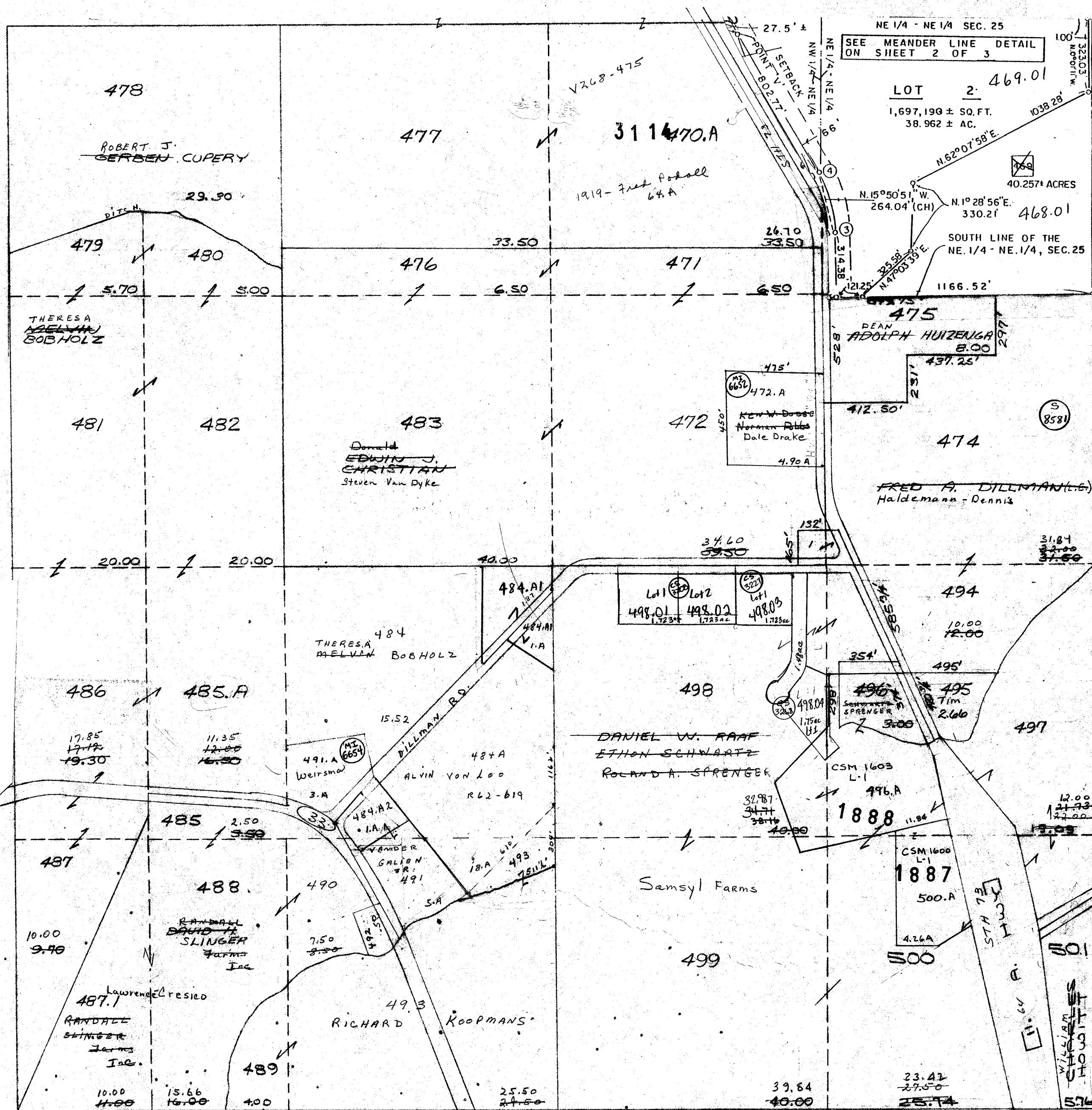

One Inch Equals Four Hundred Feet

MILES

0 1/16 1/8 1/4

0 400 800 1200 1600

FEET

NOTE: This map was prepared for assessment use in accordance with the Wis. St. Stat. Chap. 70.09. All information contained herein is advisory only. Map accuracy is limited to the quality of data obtained from other Public Records. This map is not intended to be a substitute for an actual field survey. Public Land Survey Base is derived from U.S.G.S Topographic maps unless otherwise noted. Other sources of the Land Base may be actual survey data. Base map data is from the April 1995 County Digital Orthophotos and/or U.S.G.S. 1:24,000 scale Topographic series. The user is responsible for the improper use of the data contained herein.

Created by The Columbia County Land Information Office -GIS Section. VMB and KMA. March 2002.

TAX PARCEL MAP

# TOWN of RANDOLPH

TOWN 13 NORTH RANGE 12 EAST  
COLUMBIA COUNTY, WISCONSIN

Replaced  
2003

6	5	4	3	2	1
7	8	9	10	11	12
13	14	15	16	17	18
19	20	21	22	23	24
25	26	27	28	29	30
31	32	33	34	35	36

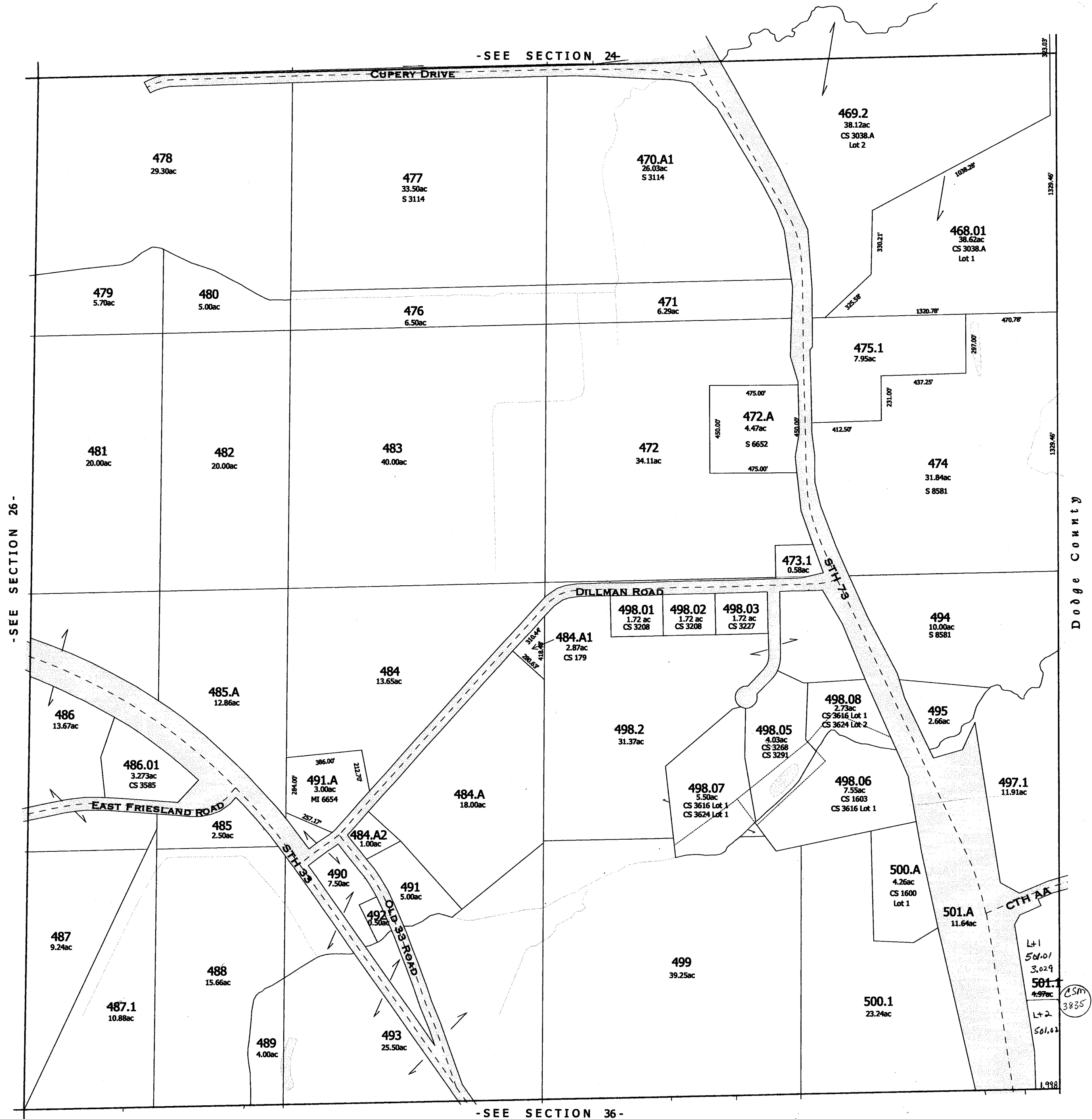

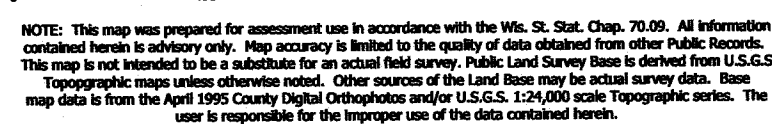

TOWN 13 NORTH      RANGE 12 EAST  
COLUMBIA COUNTY, WISCONSIN

6	5	4	3	2	1
7	8	9	10	11	12
18	17	16	15	14	13
19	20	21	22	23	24
30	29	28	27	26	
31	32	33	34	35	36

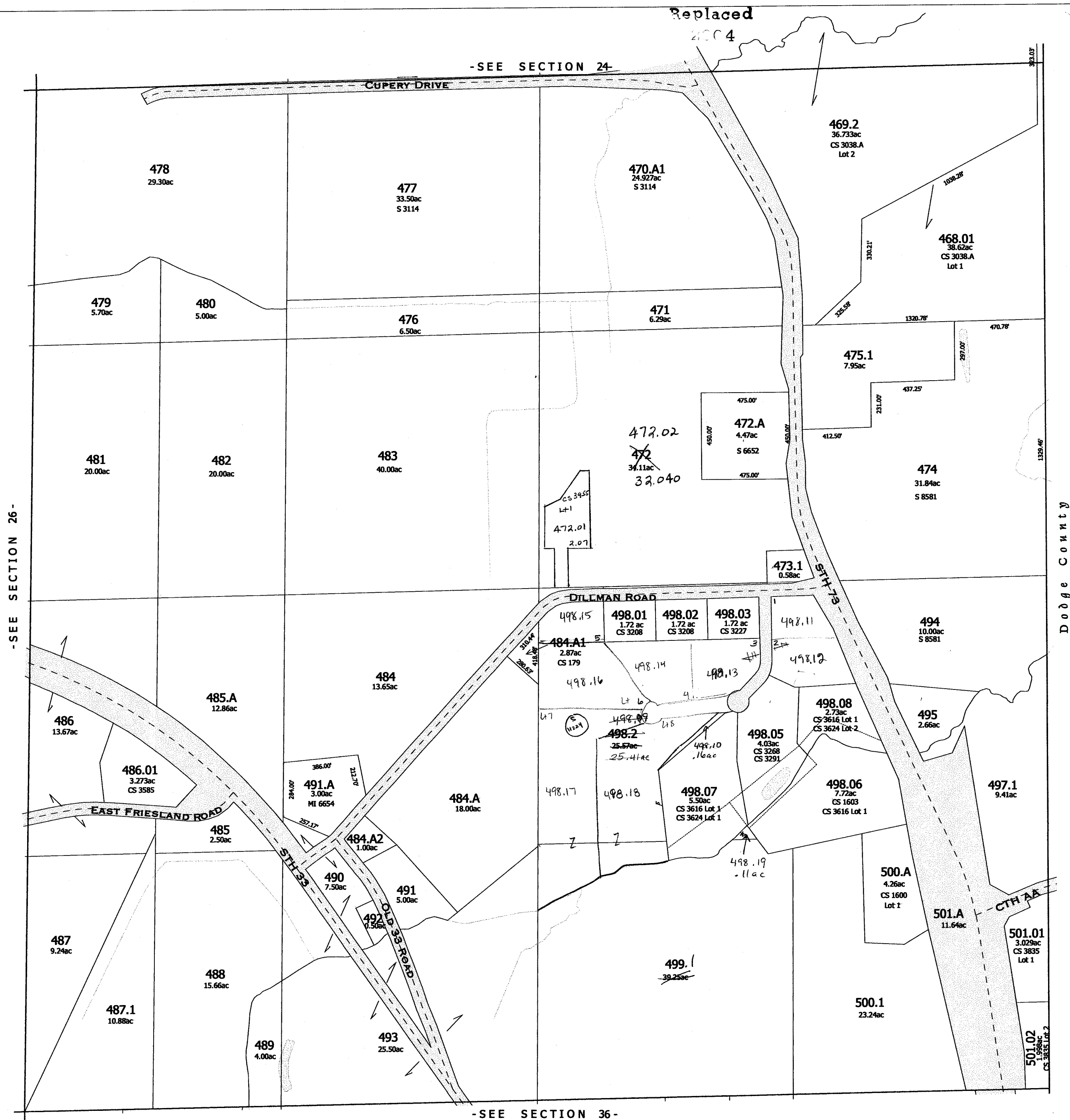

replaced 2004  
-SECTION 25-



One Inch Equals Four Hundred Feet

0 1/16 1/8 1/4

0 400 800 1200 1600

NOTE: This map was prepared for assessment use in accordance with the Wis. Stat. Chap. 70.09. All information contained herein is advisory only. Map accuracy is limited to the quality of data obtained from other Public Records. This map is not intended to be a substitute for an actual field survey. Public Land Survey Base is derived from U.S.G.S. Topographic maps unless otherwise noted. Other sources of the Land Base may be actual survey data. Base map data is from the April 1995 County Digital Orthophotos and/or U.S.G.S. 1:24,000 scale Topographic series. The user is responsible for the improper use of the data contained herein.

Created by The Columbia County Land Information Office -GIS Section, VMB and IMA, March 2004.

# TOWN of RANDOLPH

TOWN 13 NORTH RANGE 12 EAST  
COLUMBIA COUNTY, WISCONSIN

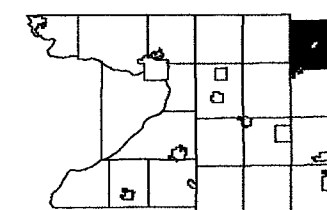

6	5	4	3	2	1
7	8	9	10	11	12
13	14	15	16	17	18
19	20	21	22	23	24
25	26	27	28	29	30
31	32	33	34	35	36

Replaced  
2005

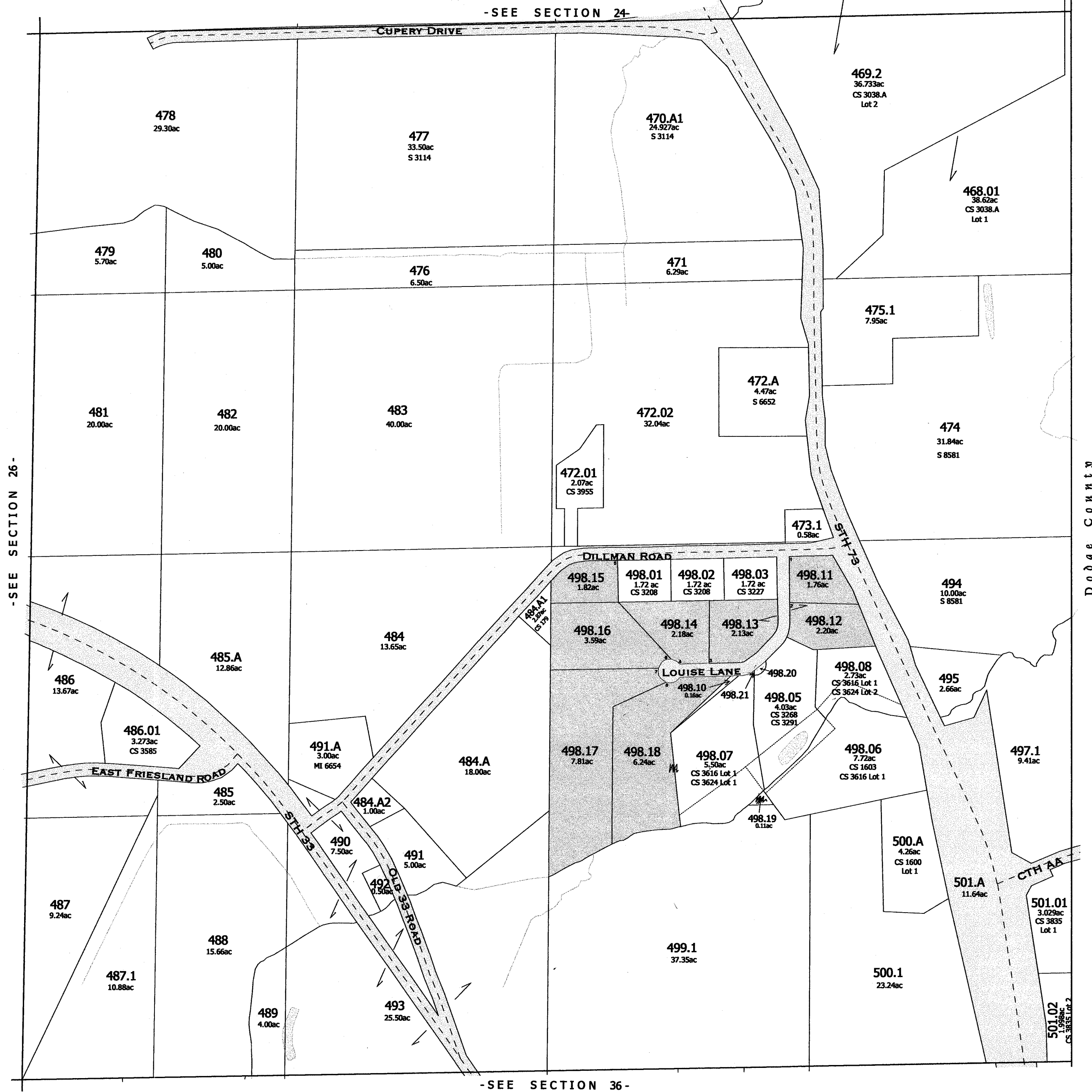

Samsyl Estates S11224



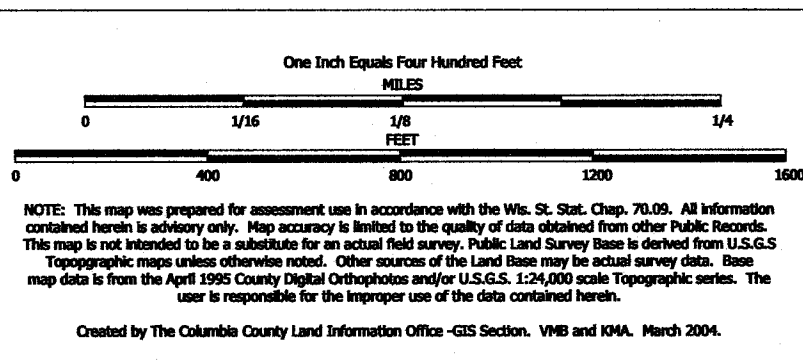

TAX PARCEL MAP

# TOWN of RANDOLPH

TOWN 13 NORTH RANGE 12 EAST  
COLUMBIA COUNTY, WISCONSIN

Replaced  
2007

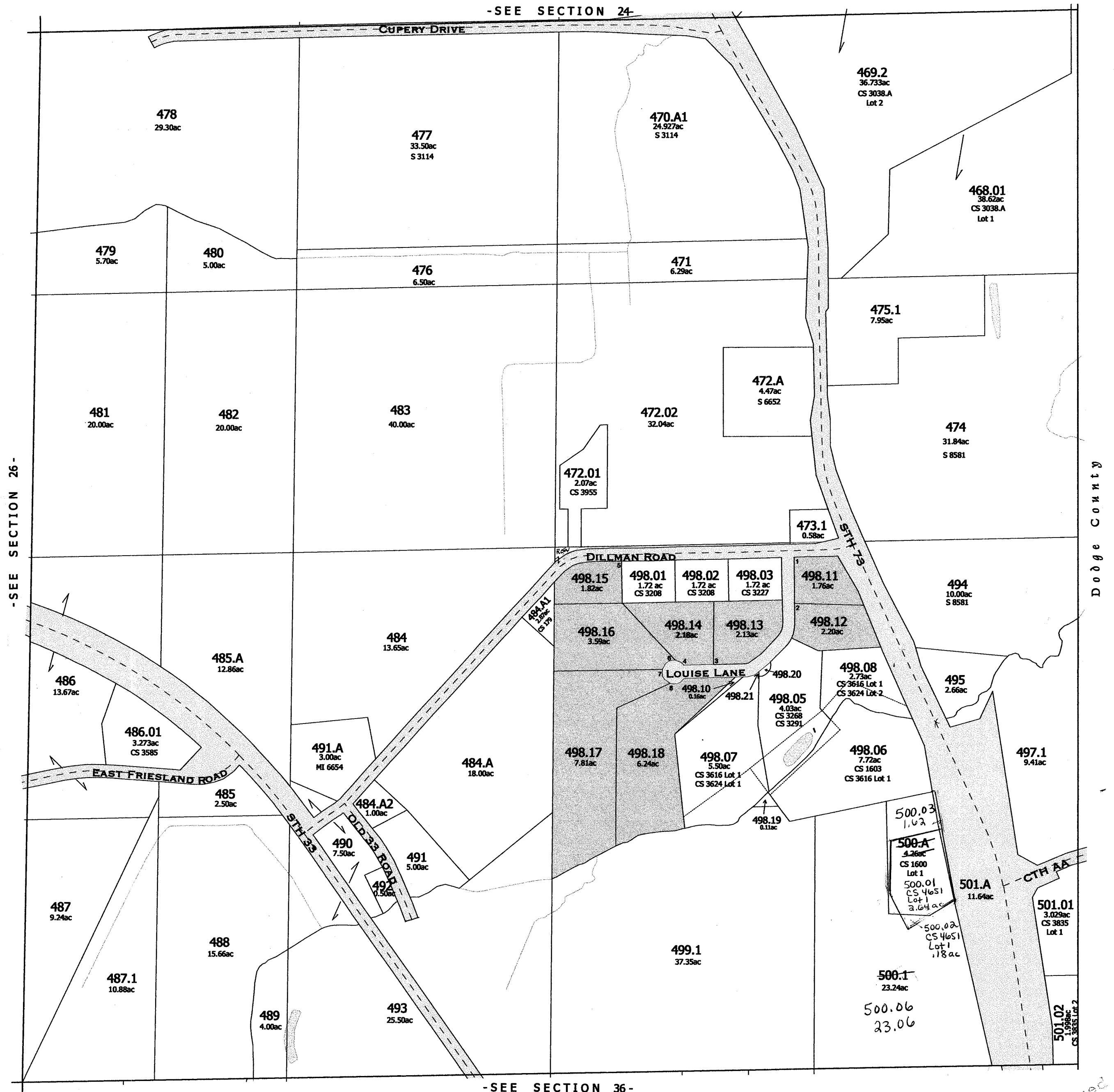
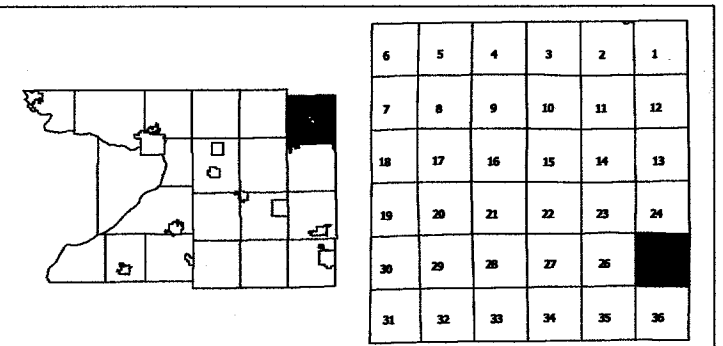

Samsyl Estates S11224

Replaced  
2007

-SECTION 25-

Replaced  
2002

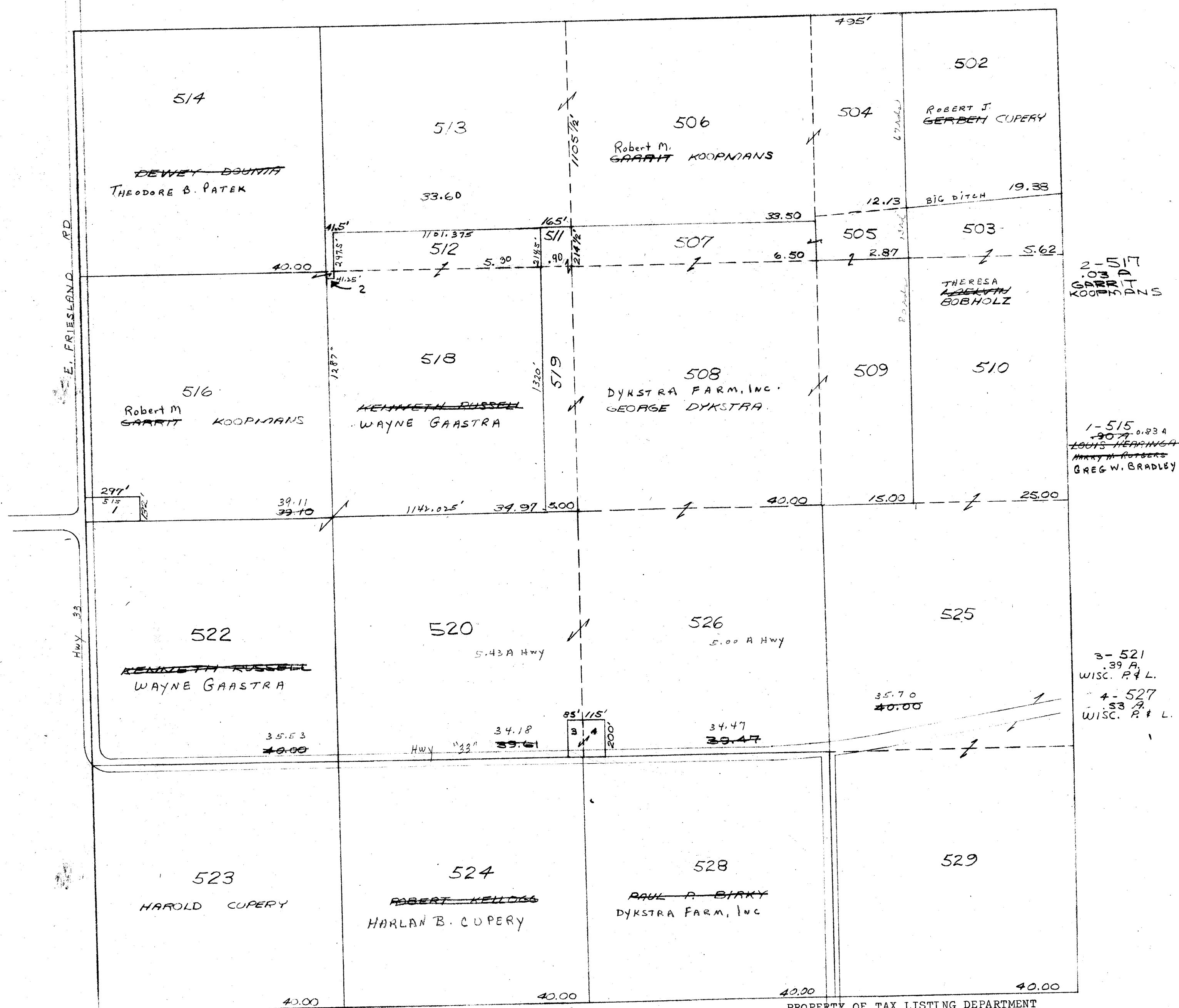

PROPERTY OF TAX LISTING DEPARTMENT

# RANDOLPH

SEC. 27 T.13N. R.12E.

Replaced  
2002

4284 Section Breakdown

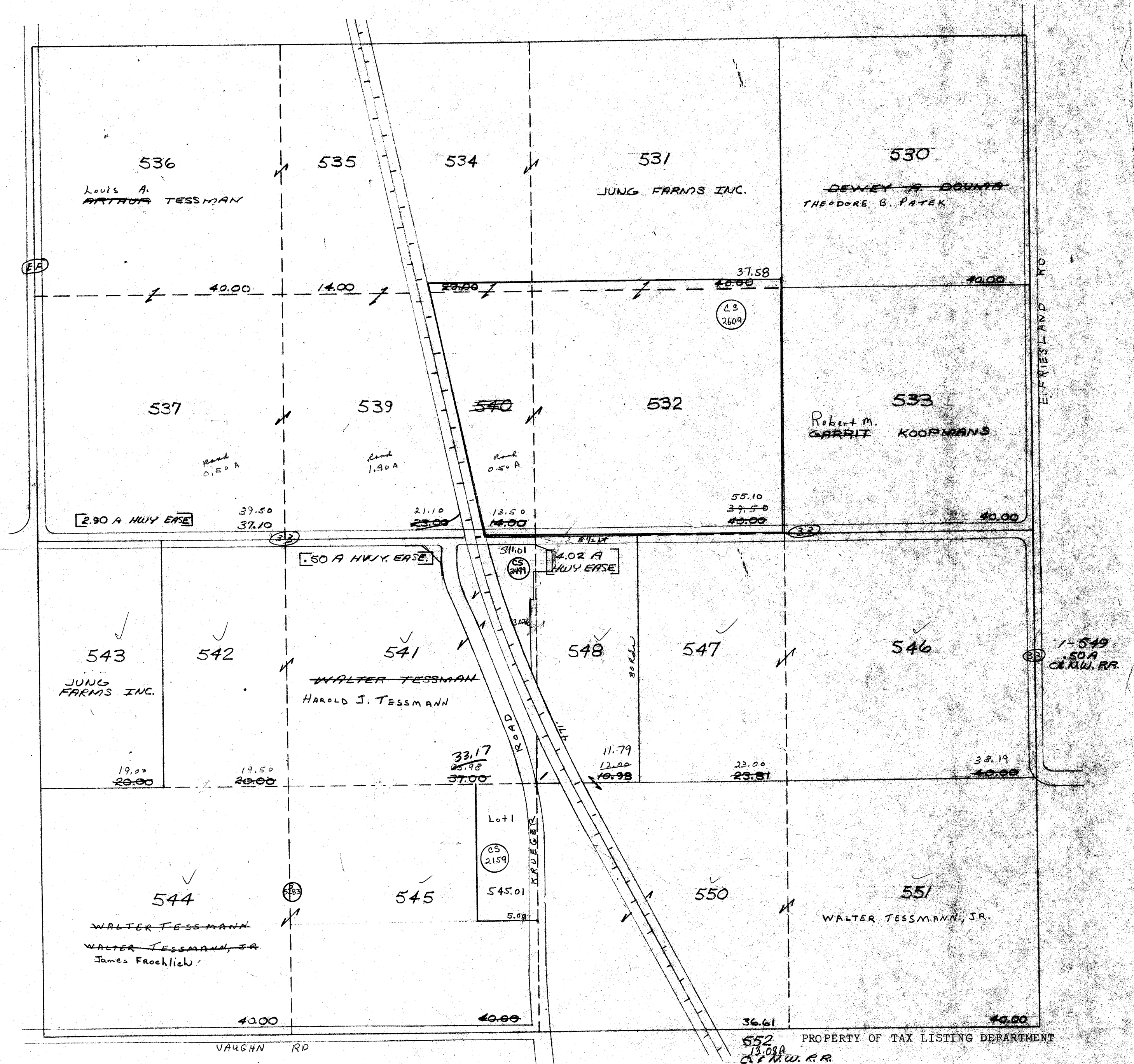

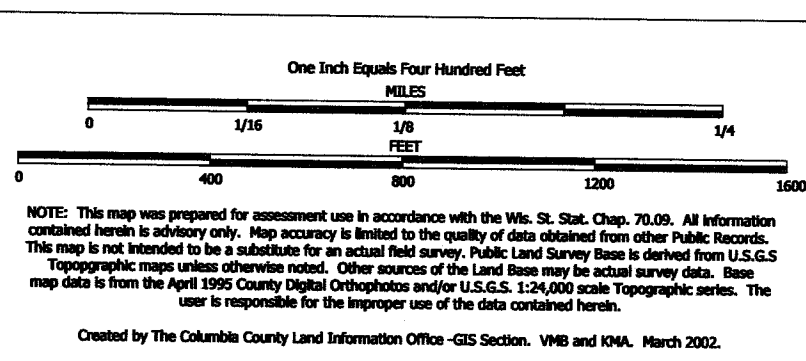

TAX PARCEL MAP

# TOWN of RANDOLPH

TOWN 13 NORTH RANGE 12 EAST  
COLUMBIA COUNTY, WISCONSIN

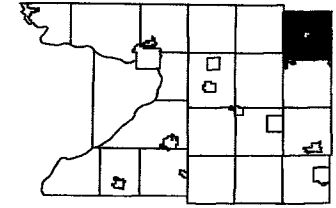

6	5	4	3	2	1
7	8	9	10	11	12
18	17	16	15	14	13
19	20	21	22	23	24
30	29	28	27	26	25
31	32	33	34	35	36

Replaced  
2004

-SEE SECTION 22-



-SEE SECTION 34-

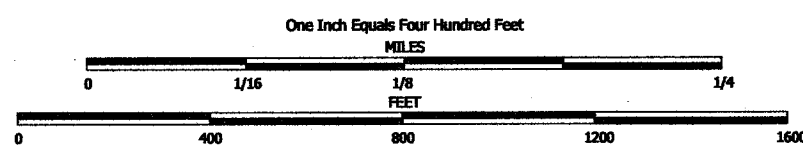

NOTE: This map was prepared for assessment use in accordance with the Wic. St. Stat. Chap. 70.09. All information contained herein is advisory only. Map accuracy is limited to the quality of data obtained from other Public Records. This map is not intended to be a substitute for an actual field survey. Public Land Survey Base is derived from U.S.G.S Topographic maps unless otherwise noted. Other sources of the Land Base may be actual survey data. Base map data is from the April 1995 County Digital Orthophotos and/or U.S.G.S 1:24,000 scale Topographic series. The user is responsible for the improper use of the data contained herein.

Created by The Columbia County Land Information Office -GIS Section. VMB and KMA. March 2004.

## TAX PARCEL MAP

## TOWN of RANDOLPH

TOWN 13 NORTH      RANGE 12 EAST  
COLUMBIA COUNTY, WISCONSIN

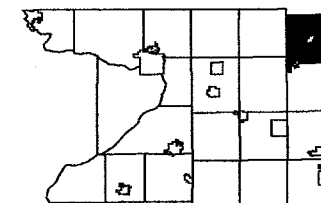

6	5	4	3	2	1
7	8	9	10	11	12
18	17	16	15	14	13
19	20	21	22	23	24
30	29	28		26	25
31	32	33	34	35	36

Replaced  
2006

-SEE SECTION 22-

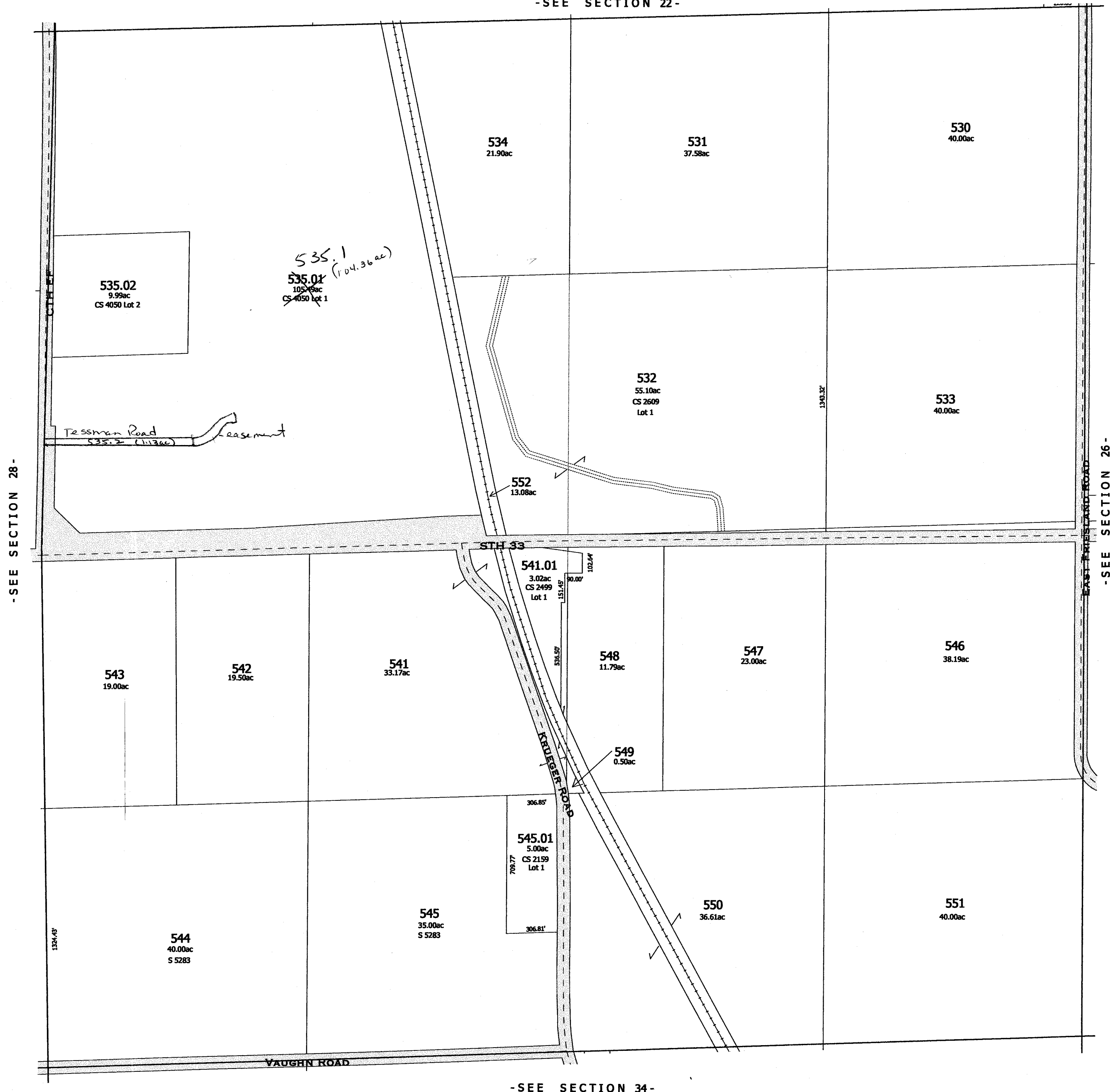



# RANDOLPH

SEC. 28 T. 13 N. R. 12 E.

Replaced  
2002

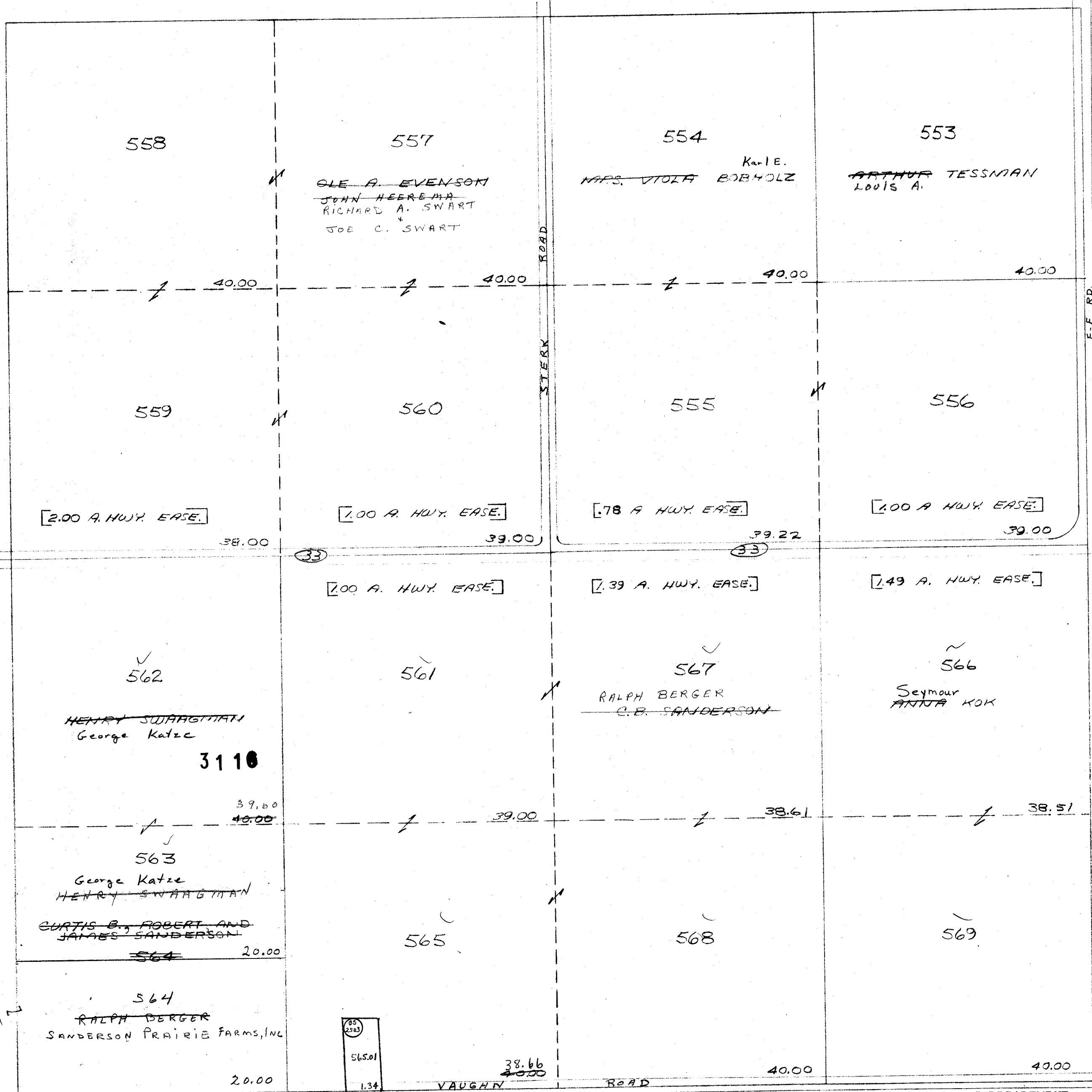



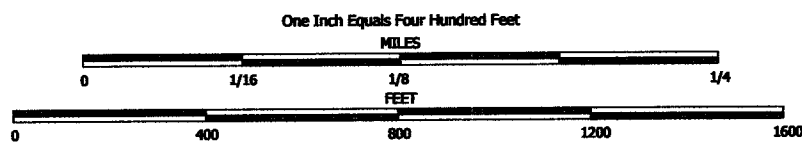

NOTE: This map was prepared for assessment use in accordance with the Wis. Stat. Chap. 70.09. All information contained herein is advisory only. Map accuracy is limited to the quality of data obtained from other Public Records. This map is not intended to be a substitute for an actual field survey. Public Land Survey Base is derived from U.S.G.S Topographic maps unless otherwise noted. Other sources of the Land Base may be actual survey data. Base map data is from the April 1995 County Digital Orthophotos and/or U.S.G.S. 1:24,000 scale Topographic series. The user is responsible for the improper use of the data contained herein.

Created by The Columbia County Land Information Office -GIS Section, VMB and KMA, March 2002.

# TAX PARCEL MAP

## TOWN of RANDOLPH

TOWN 13 NORTH RANGE 12 EAST  
COLUMBIA COUNTY, WISCONSIN

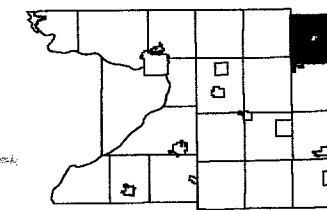

6	5	4	3	2	1
7	8	9	10	11	12
13	14	15	16	17	18
19	20	21	22	23	24
25	26	27	28	29	30
31	32	33	34	35	36

Replaced  
2003

-SEE SECTION 21-



-SEE SECTION 33-

replaced 2003  
-SECTION 28

# RANDOLPH

SEC. 29 T.13N. R.12E.

Replaced  
2002

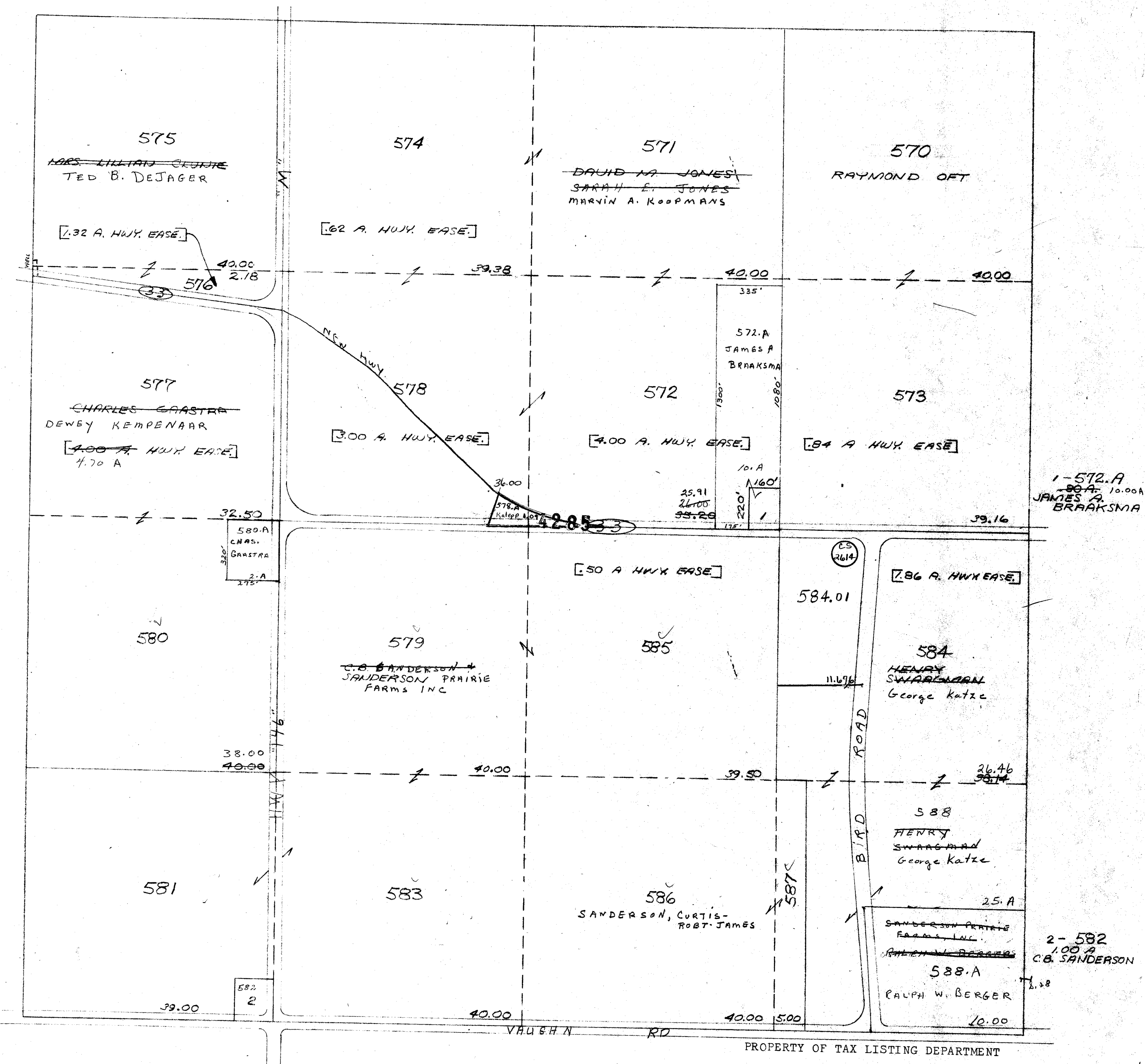

One Inch Equals Four Hundred Feet

MILES

0 1/16 1/8 1/4

FEET

0 400 800 1200 1600

NOTE: This map was prepared for assessment use in accordance with the Wis. St. Stat. Chap. 70.09. All information contained herein is advisory only. Map accuracy is limited to the quality of data obtained from other Public Records. This map is not intended to be a substitute for an actual field survey. Public Land Survey Base is derived from U.S.G.S. Topographic maps unless otherwise noted. Other sources of the Land Base may be actual survey data. Base map data is from the April 1995 County Digital Orthophotos and/or U.S.G.S. 1:24,000 scale Topographic series. The user is responsible for the improper use of the data contained herein.

Created by The Columbia County Land Information Office -GIS Section. VMS and KMA. March 2002.

# TOWN of RANDOLPH

TOWN 13 NORTH RANGE 12 EAST  
COLUMBIA COUNTY, WISCONSIN

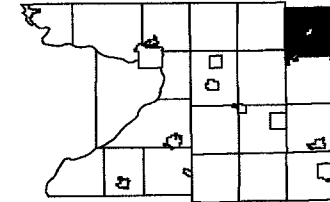

6	5	4	3	2	1
7	8	9	10	11	12
13	14	15	16	17	18
19	20	21	22	23	24
25	26	27	28	29	30
31	32	33	34	35	36

Replaced  
2003

-SEE SECTION 20-

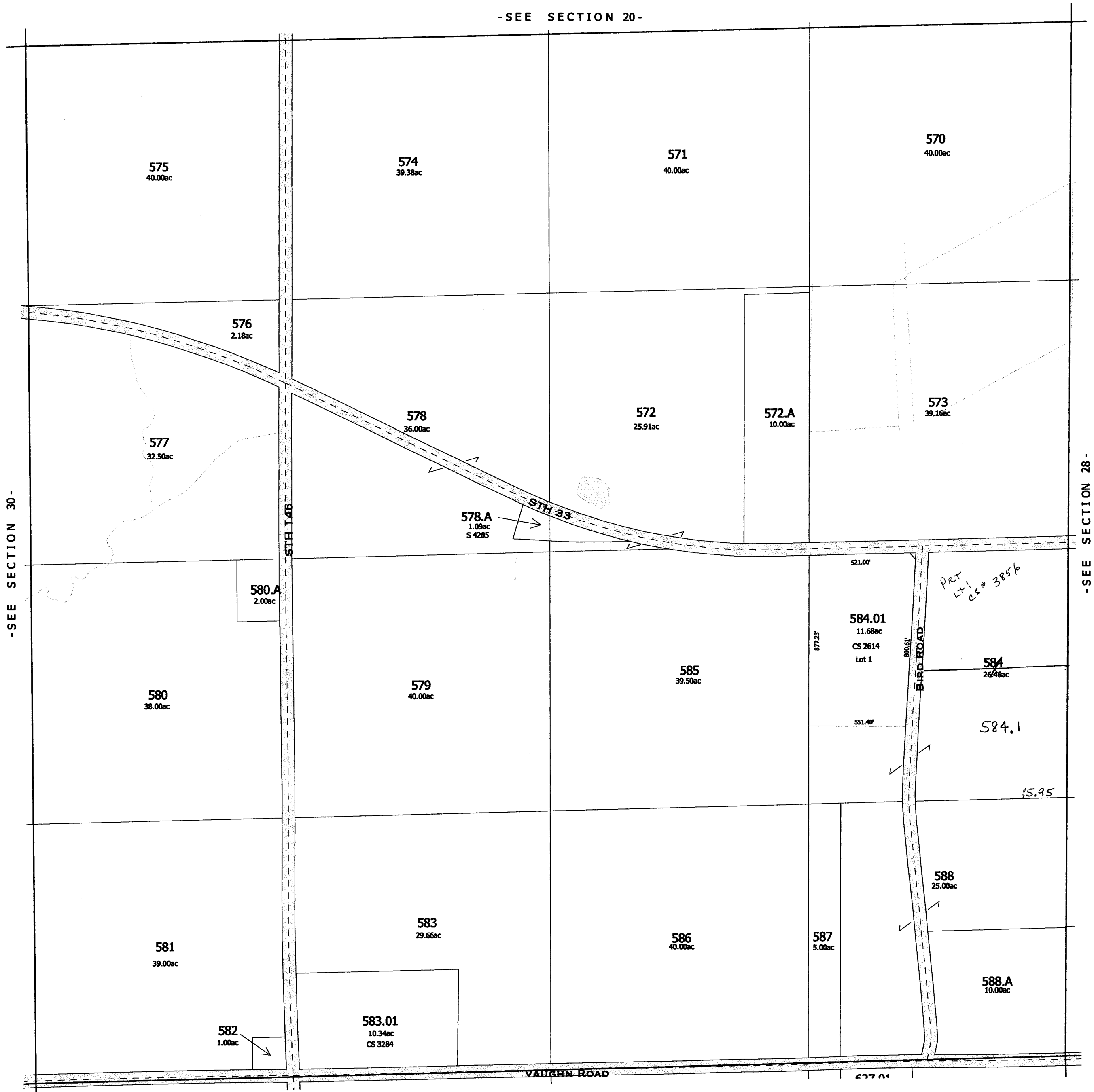

-SEE SECTION 32-

replaced 2003  
-SECTION 29-

One Inch Equals Four Hundred Feet

MILES  
0 1/16 1/8 1/4  
FEET  
0 400 800 1200 1600

NOTE: This map was prepared for assessment use in accordance with the Wis. St. Stat. Chap. 70.09. All information contained herein is advisory only. Map accuracy is limited to the quality of data obtained from other Public Records. This map is not intended to be a substitute for an actual field survey. Public Land Survey Base is derived from U.S.G.S. Topographic maps unless otherwise noted. Other sources of the Land Base may be actual survey data. Base map data is from the April 1995 County Digital Orthophotos and/or U.S.G.S. 1:24,000 scale Topographic series. The user is responsible for the improper use of the data contained herein.

Created by The Columbia County Land Information Office -GIS Section. VMB and KMA. February 2003.

# TOWN of RANDOLPH

TOWN 13 NORTH RANGE 12 EAST  
COLUMBIA COUNTY, WISCONSIN

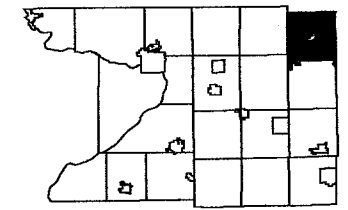

6	5	4	3	2	1
7	8	9	10	11	12
18	17	16	15	14	13
19	20	21	22	23	24
30	29	28	27	26	25
31	32	33	34	35	36

Replaced  
2005

-SEE SECTION 20-



-SEE SECTION 32-

2005  
-SECTION 29-

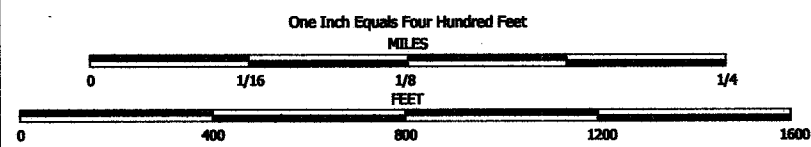

NOTE: This map was prepared for assessment use in accordance with the Wis. Stat. Chap. 70.09. All information contained herein is advisory only. Map accuracy is limited to the quality of data obtained from other Public Records. This map is not intended to be a substitute for an actual field survey. Public Land Survey Base is derived from U.S.G.S. Topographic maps unless otherwise noted. Other sources of the Land Base may be actual survey data. Base map data is from the April 1995 County Digital Orthophotos and/or U.S.G.S. 1:24,000 scale Topographic series. The user is responsible for the improper use of the data contained herein.

Created by The Columbia County Land Information Office -GIS Section. VMB and KMA. March 2004.

TAX PARCEL MAP

# TOWN of RANDOLPH

TOWN 13 NORTH RANGE 12 EAST  
COLUMBIA COUNTY, WISCONSIN

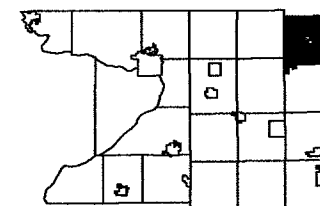

6	5	4	3	2	1
7	8	9	10	11	12
13	14	15	16	17	18
19	20	21	22	23	24
25	26	27	28	29	30
31	32	33	34	35	36

Replaced  
2006



Replaced  
2006

-SECTION 29-

# RANDOLPH

SEC.30 T.13N. R.12E.

Replaced  
2002

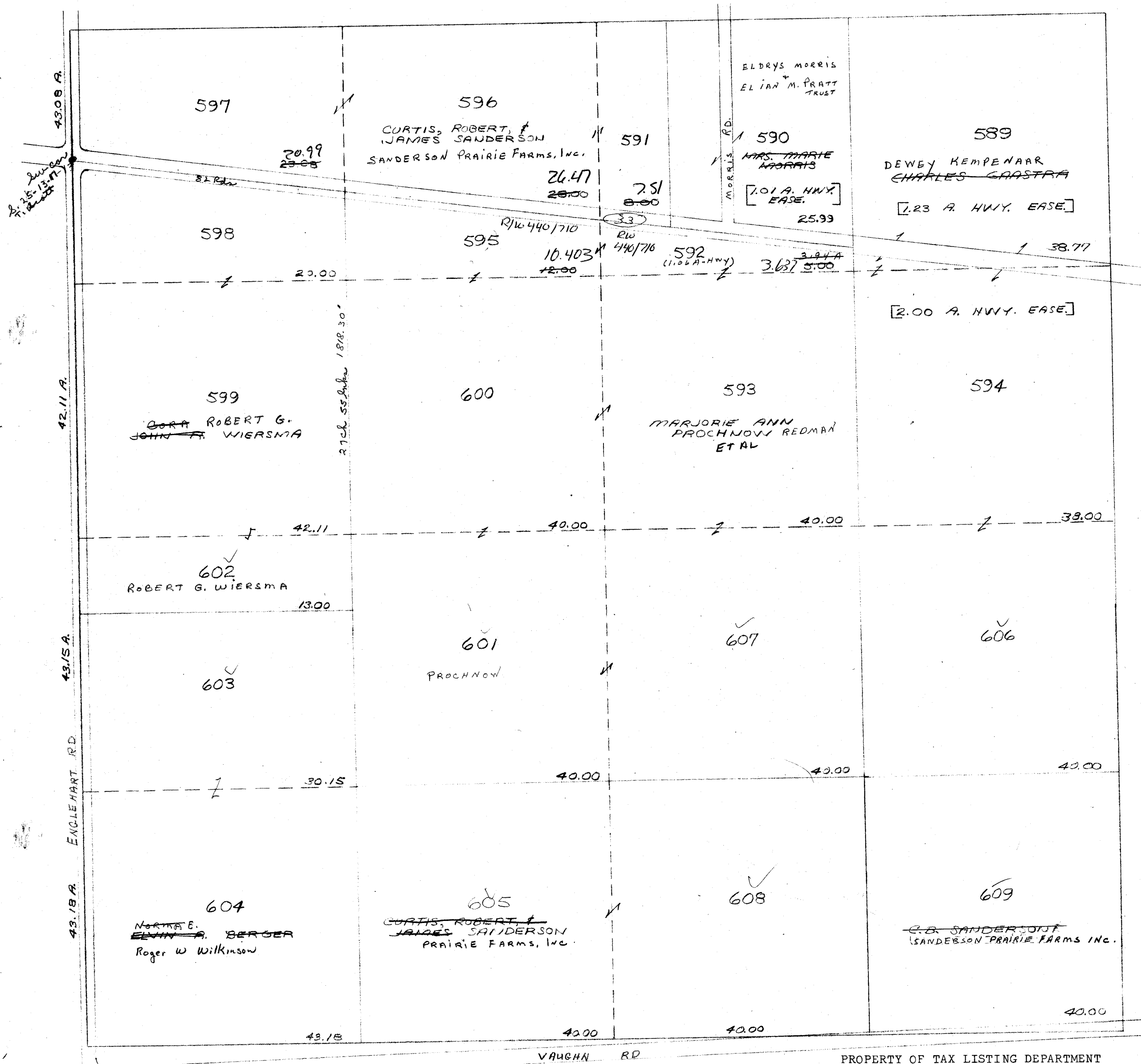

PROPERTY OF TAX LISTING DEPARTMENT



SEC. 31 T. 13 N. R. 12 E.

The road is on the  
section line between  
S. 30 & 31

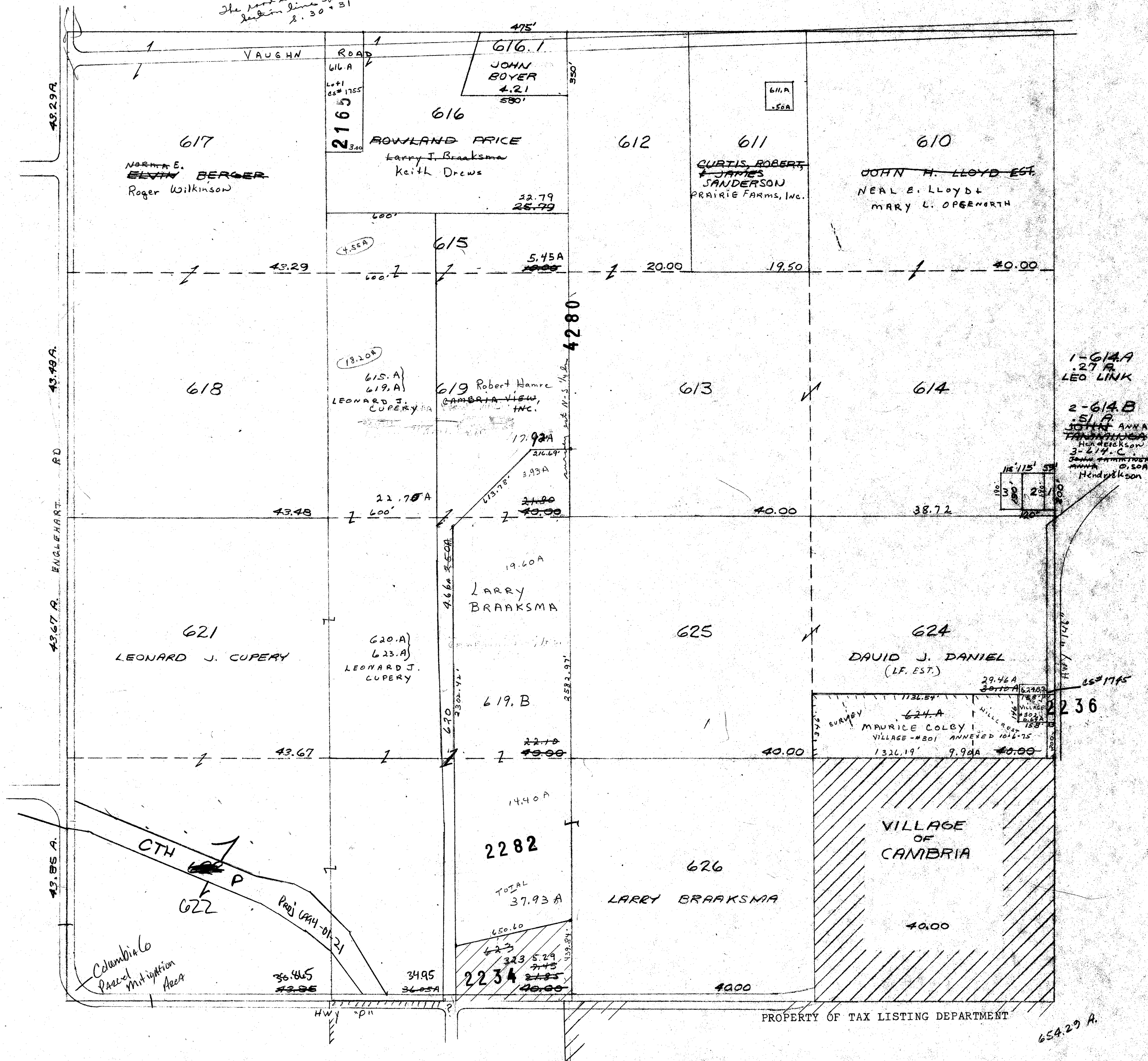

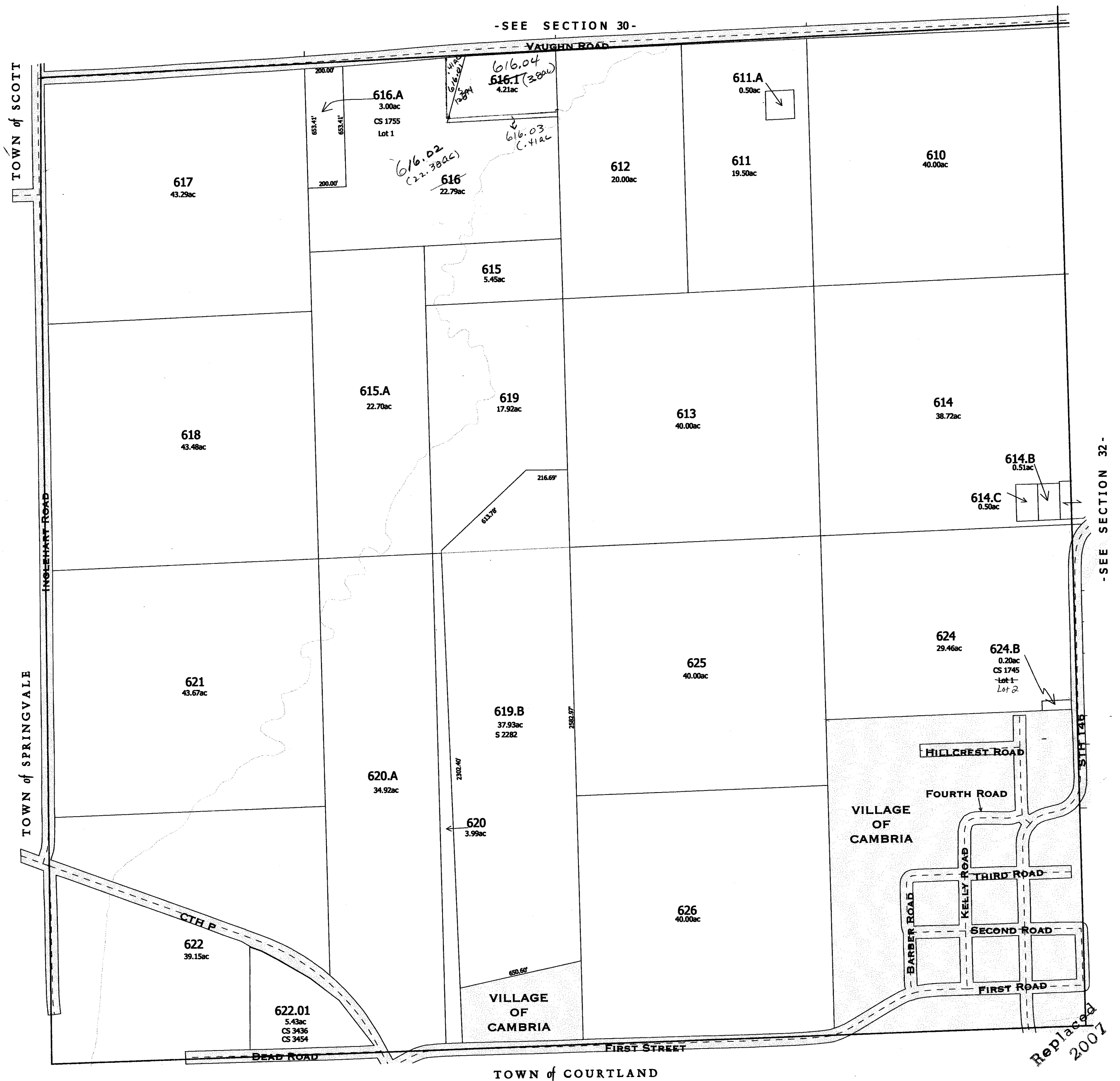
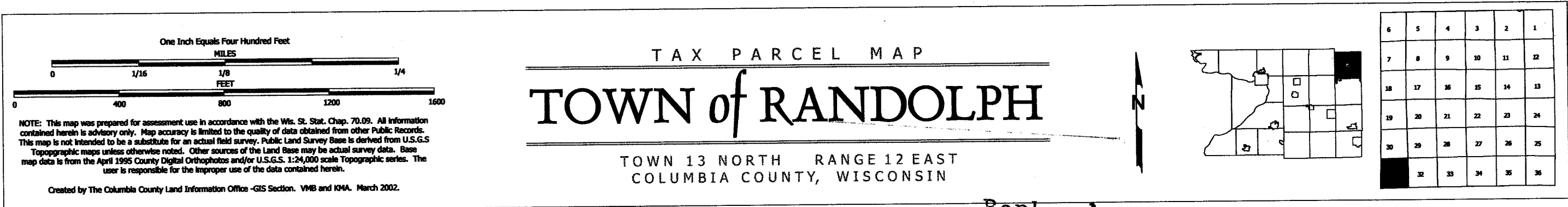

SEC. 32 T. 13 N. R. 12 E.

[illegible]

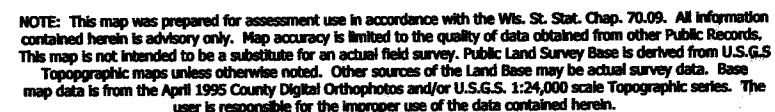

TOWN 13 NORTH RANGE 12 EAST  
COLUMBIA COUNTY, WISCONSIN

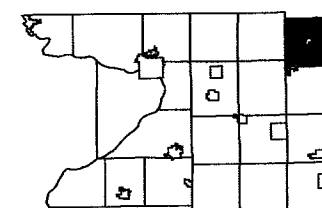

6	5	4	3	2	1
7	8	9	10	11	12
18	17	16	15	14	13
19	20	21	22	23	24
30	29	28	27	26	25
31		33	34	35	36

- SEE SECTION 29 -



- SECTION 32 -

replaced  
2005

RANDOLPH  
SEC.33 T.13 N. R.12 E.

Replaced  
2002

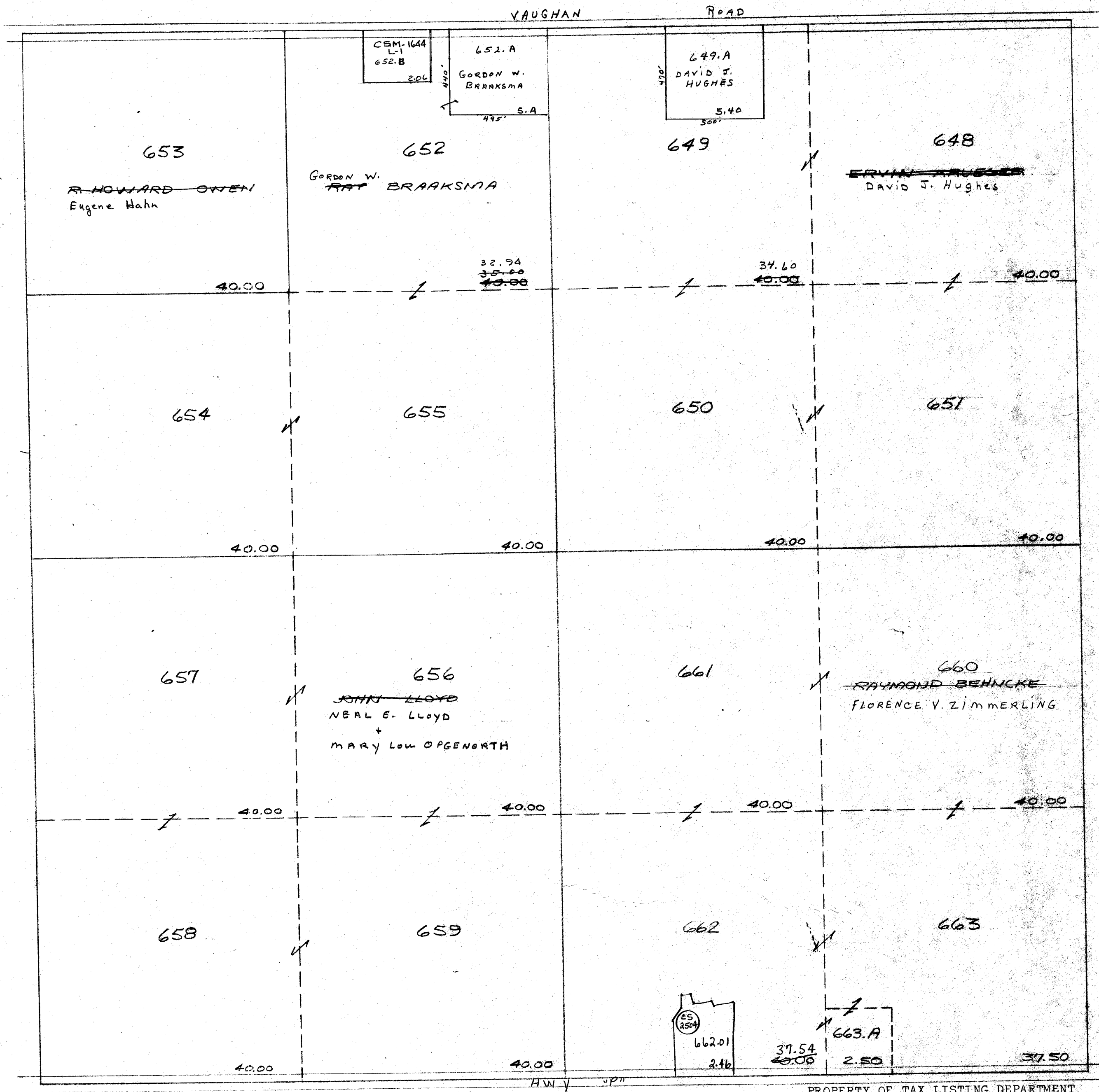



One Inch Equals Four Hundred Feet

0 400 800 1200 1600  
0 1/16 1/8 1/4  
FEET MILES

NOTE: This map was prepared for assessment use in accordance with the Wis. St. Stat. Chap. 70.09. All information contained herein is advisory only. Map accuracy is limited to the quality of data obtained from other Public Records. This map is not intended to be a substitute for an actual field survey. Public Land Survey Base is derived from U.S.G.S. Topographic maps unless otherwise noted. Other sources of the Land Base may be actual survey data. Base map data is from the April 1995 County Digital Orthophotos and/or U.S.G.S. 1:24,000 scale Topographic series. The user is responsible for the improper use of the data contained herein.

Created by The Columbia County Land Information Office -GIS Section, VMB and KMA, March 2002.

TAX PARCEL MAP

# TOWN of RANDOLPH

TOWN 13 NORTH RANGE 12 EAST  
COLUMBIA COUNTY, WISCONSIN

6	5	4	3	2	1
7	8	9	10	11	12
13	14	15	16	17	18
19	20	21	22	23	24
25	26	27	28	29	30
31	32	33	34	35	36

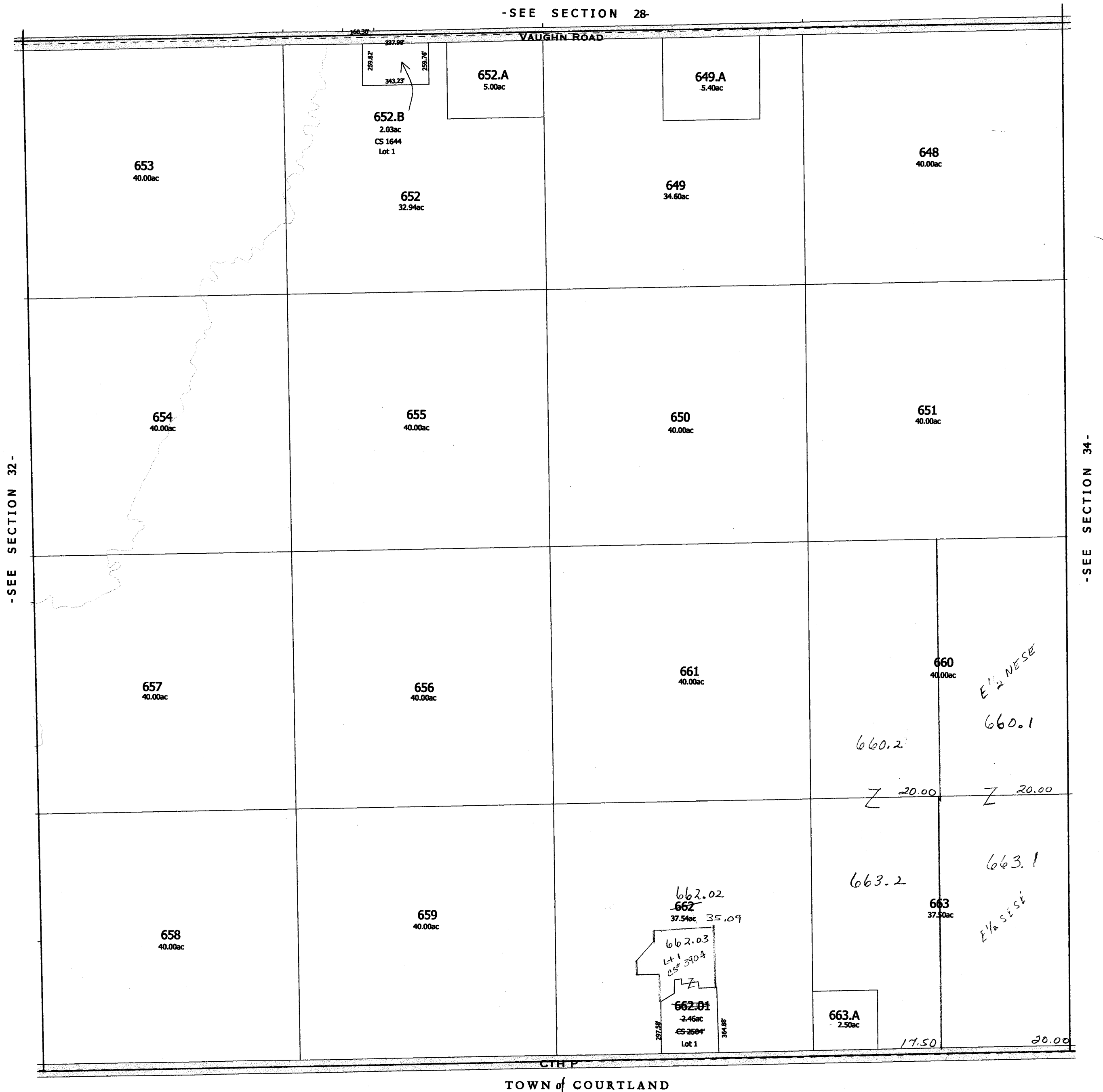



Replaced  
2002

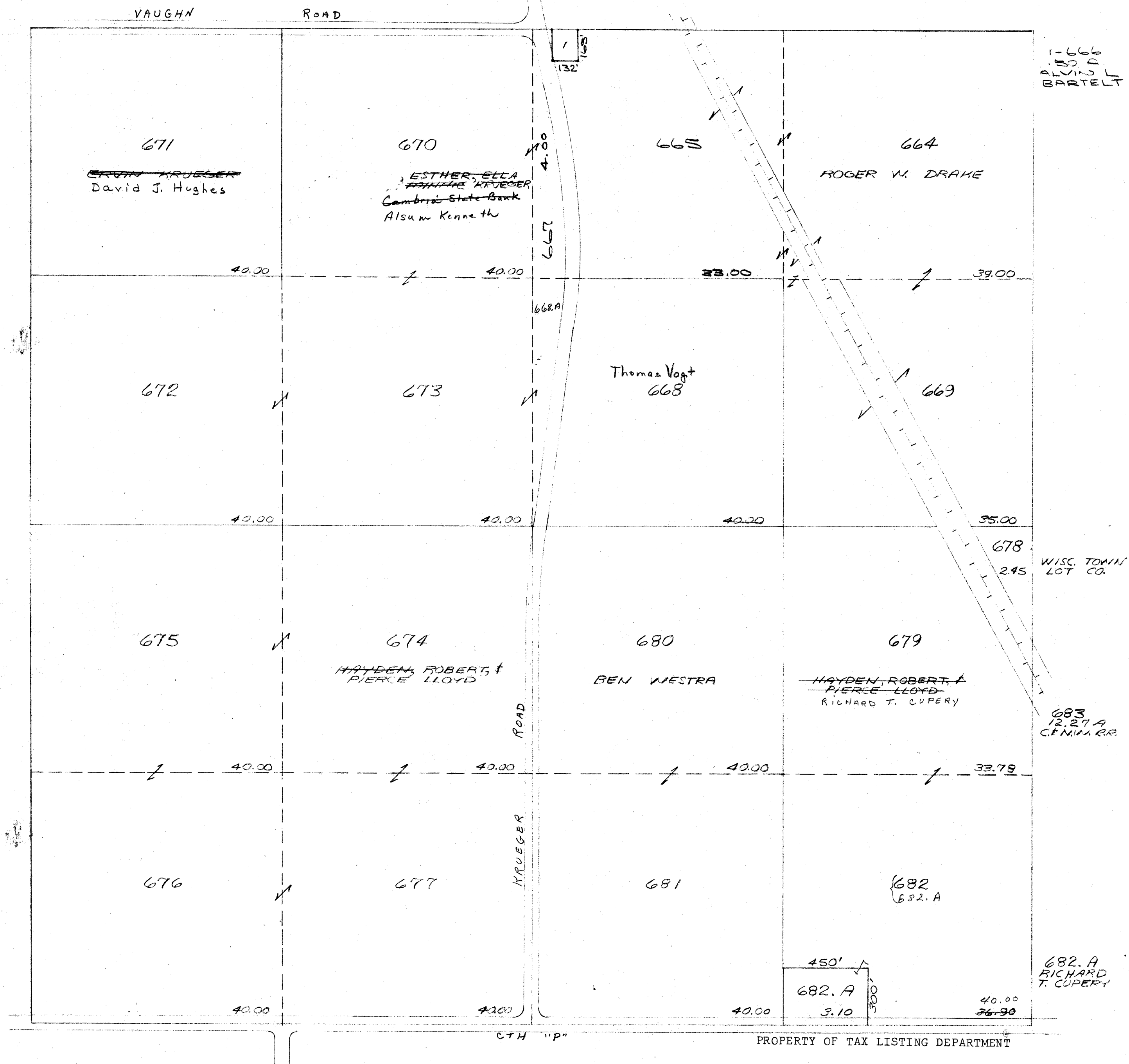

RANDOLPH  
SEC.35 T.13N. R.12E.

Replaced  
2002

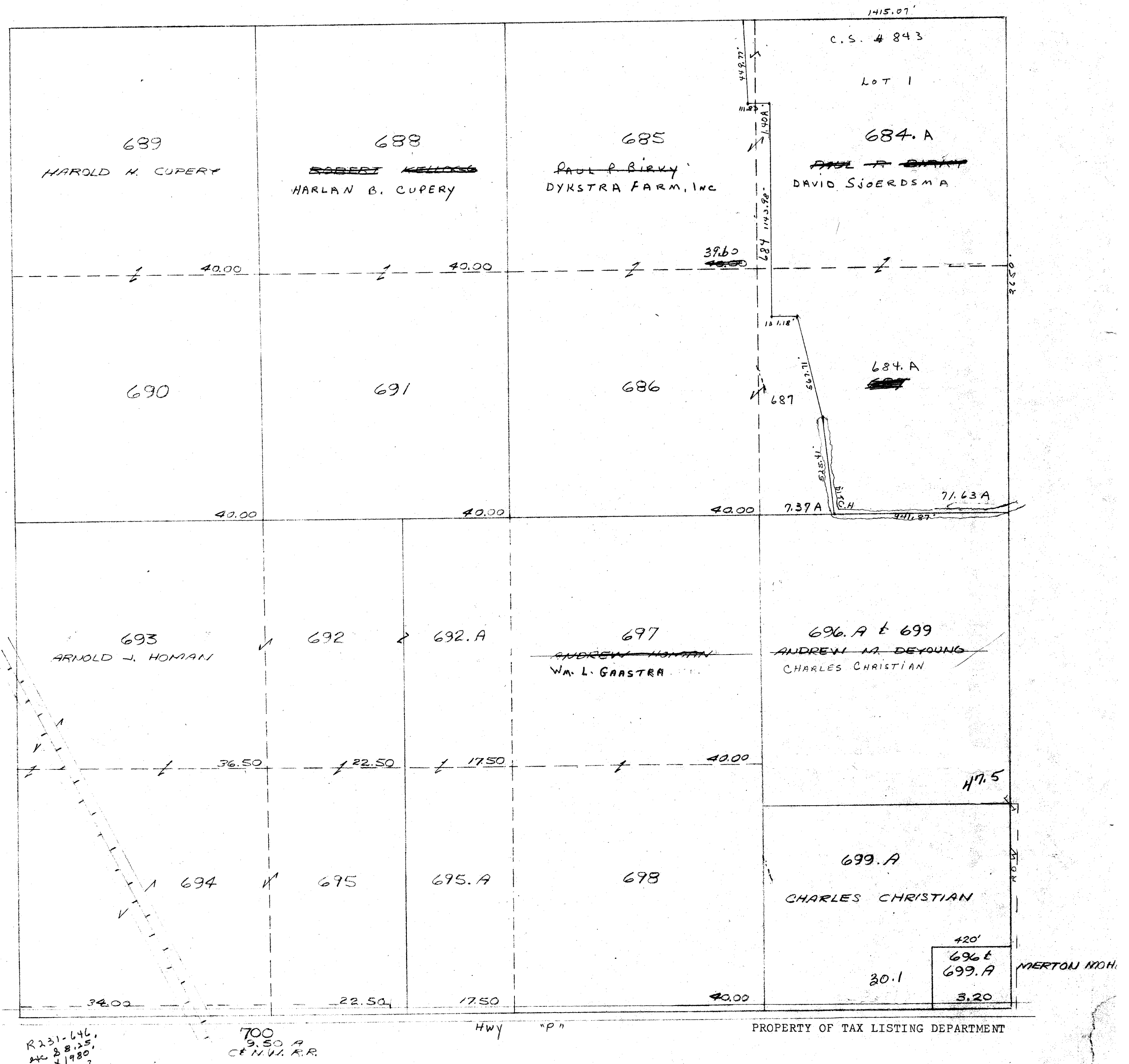



One Inch Equals Four Hundred Feet

MILES

0 1/16 1/8 1/4

FEET

0 400 800 1200 1600

NOTE: This map was prepared for assessment use in accordance with the Wis. St. Stat. Chap. 70.09. All information contained herein is advisory only. Map accuracy is limited to the quality of data obtained from other Public Records. This map is not intended to be a substitute for an actual field survey. Public Land Survey data is derived from U.S.G.S. Topographic maps unless otherwise noted. Other sources of the Land Base may be actual survey data. Base map data is from the April 1995 County Digital Orthophotos and/or U.S.G.S. 1:24,000 scale Topographic series. The user is responsible for the improper use of the data contained herein.

Created by The Columbia County Land Information Office -GIS Section. VMB and KHA. February 2006.

TAX PARCEL MAP

# TOWN of RANDOLPH

TOWN 13 NORTH RANGE 12 EAST  
COLUMBIA COUNTY, WISCONSIN

6	5	4	3	2	1
7	8	9	10	11	12
13	14	15	16	17	18
19	20	21	22	23	24
25	26	27	28	29	30
31	32	33	34	35	36

Replaced  
2007



Replaced  
Replaced  
2002

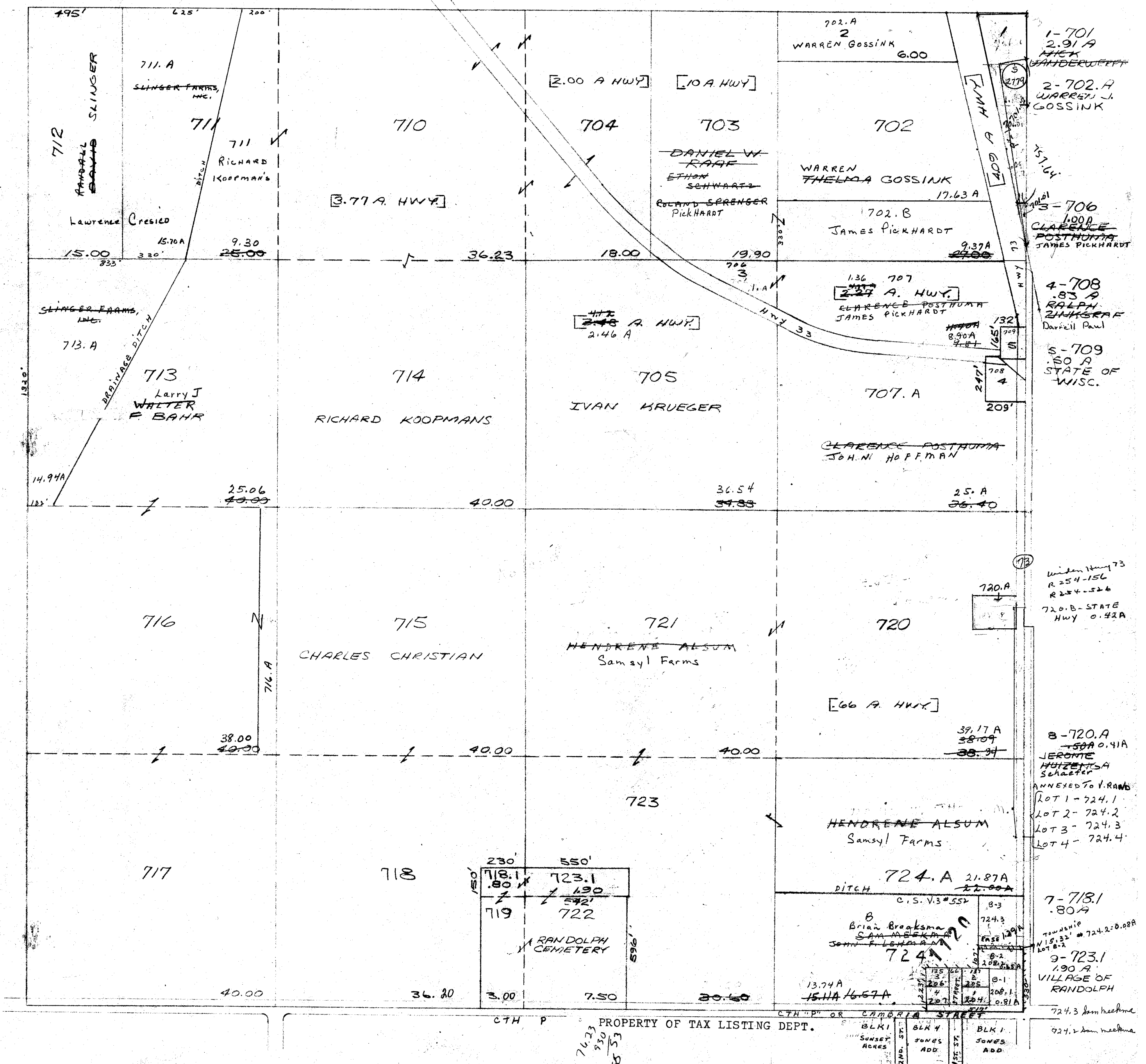

One Inch Equals Four Hundred Feet

MILES  
0 1/16 1/8 1/4  
FEET  
0 400 800 1200 1600

NOTE: This map was prepared for assessment use in accordance with the Wis. St. Stat. Chap. 70.09. All information contained herein is advisory only. Map accuracy is limited to the quality of data obtained from other Public Records. This map is not intended to be a substitute for an actual field survey. Public Land Survey Base is derived from U.S.G.S Topographic maps unless otherwise noted. Other sources of the Land Base may be actual survey data. Base map data is from the April 1995 County Digital Orthophotos and/or U.S.G.S. 1:24,000 scale Topographic series. The user is responsible for the improper use of the data contained herein.

Created by The Columbia County Land Information Office -GIS Section, VMB and KMA, March 2002.

TAX PARCEL MAP

# TOWN of RANDOLPH

TOWN 13 NORTH RANGE 12 EAST  
COLUMBIA COUNTY, WISCONSIN

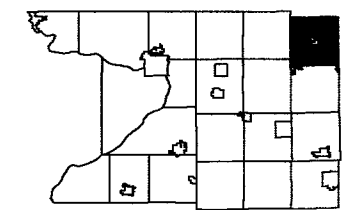

6	5	4	3	2	1
7	8	9	10	11	12
13	14	15	16	17	18
19	20	21	22	23	24
25	26	27	28	29	30
31	32	33	34	35	

Replaced  
2003

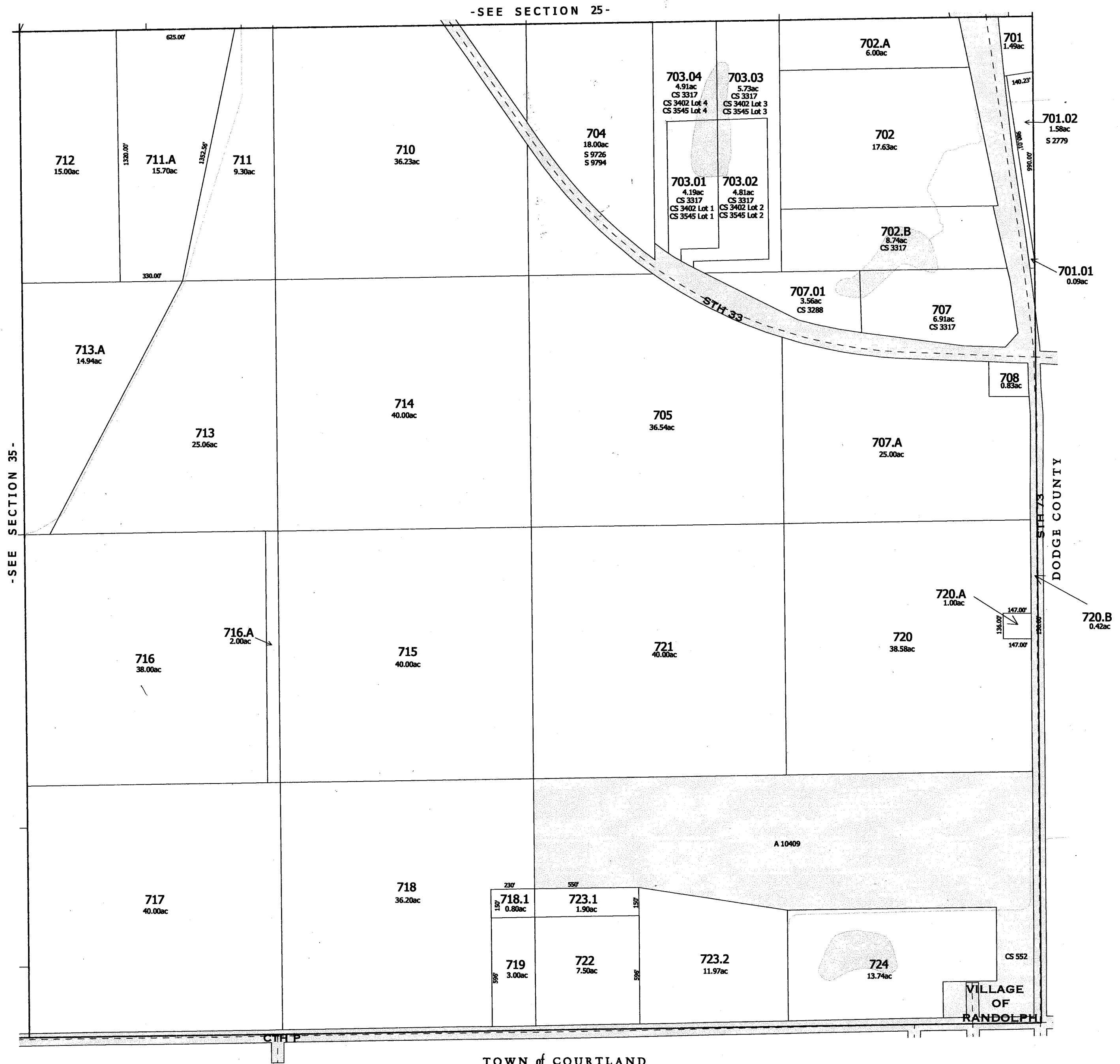

replaced 2003  
-SECTION 36



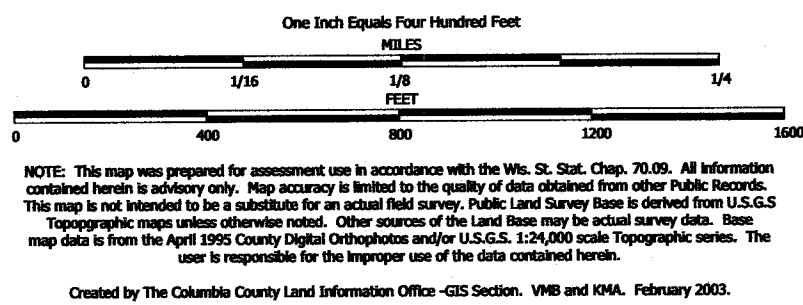

TAX PARCEL MAP

# TOWN of RANDOLPH

TOWN 13 NORTH RANGE 12 EAST  
COLUMBIA COUNTY, WISCONSIN

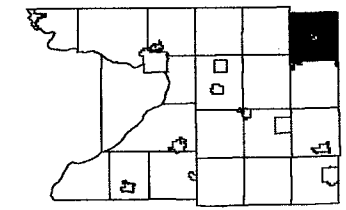

6	5	4	3	2	1
7	8	9	10	11	12
13	14	15	16	17	18
19	20	21	22	23	24
25	26	27	28	29	30
31	32	33	34	35	36

Replaced  
2006

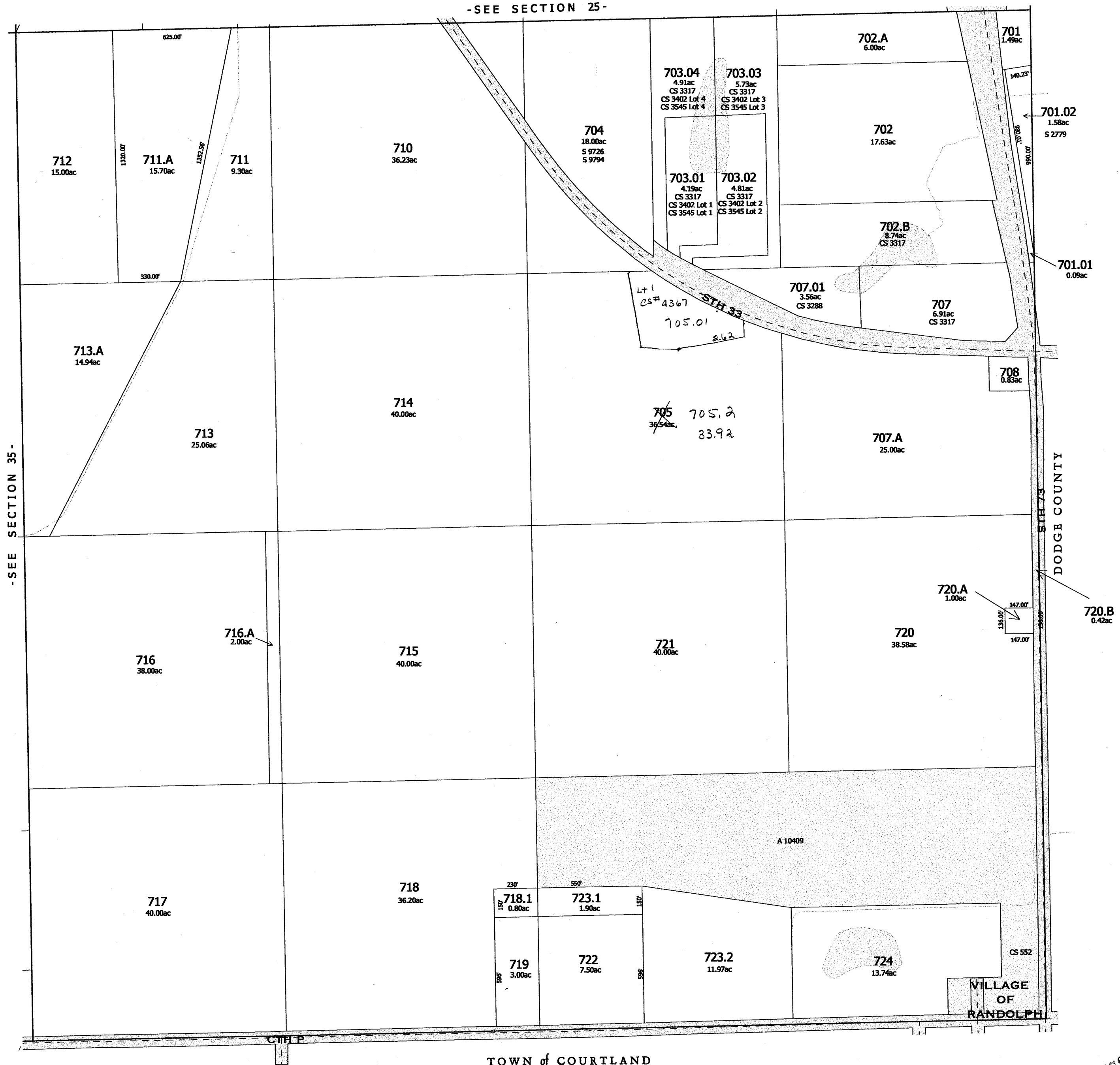

One Inch Equals Four Hundred Feet

MILES  
0 1/16 1/8 1/4  
FEET  
0 400 800 1200 1600

NOTE: This map was prepared for assessment use in accordance with the Wis. St. Stat. Chap. 70.09. All information contained herein is advisory only. Map accuracy is limited to the quality of data obtained from other Public Records. This map is not intended to be a substitute for an actual field survey. Public Land Survey Base is derived from U.S.G.S. Topographic maps unless otherwise noted. Other sources of the Land Base may be actual survey data. Base map data is from the April 1995 County Digital Orthophotos and/or U.S.G.S. 1:24,000 scale Topographic series. The user is responsible for the improper use of the data contained herein.

Created by The Columbia County Land Information Office -GIS Section. VMB and KMA. February 2007.

TAX PARCEL MAP

# TOWN of RANDOLPH

TOWN 13 NORTH RANGE 12 EAST  
COLUMBIA COUNTY, WISCONSIN

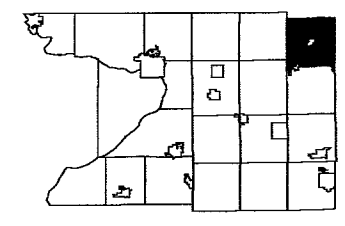

6	5	4	3	2	1
7	8	9	10	11	12
13	14	15	16	17	18
19	20	21	22	23	24
25	26	27	28	29	30
31	32	33	34	35	36

Replaced  
2009

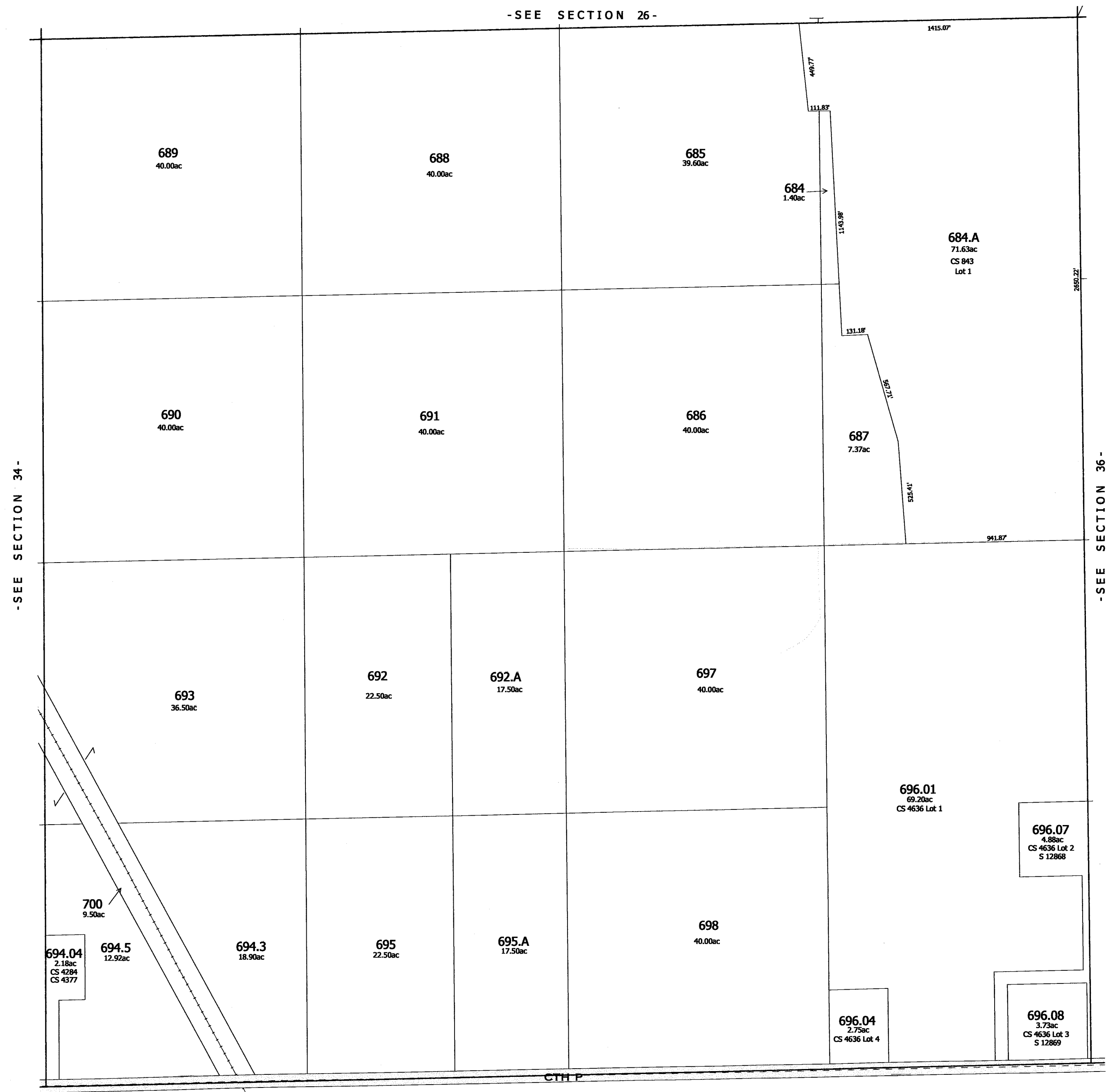

TOWN of COURTLAND

One Inch Equals Four Hundred Feet

MILES  
0 1/16 1/8 1/4  
FEET  
0 400 800 1200 1600

NOTE: This map was prepared for assessment use in accordance with the Wis. St. Stat. Chap. 70.09. All information contained herein is advisory only. Map accuracy is limited to the quality of data obtained from other Public Records. This map is not intended to be a substitute for an actual field survey. Public Land Survey Base is derived from U.S.G.S Topographic maps unless otherwise noted. Other sources of the Land Base may be actual survey data. Base map data is from the April 1995 County Digital Orthophotos and/or U.S.G.S. 1:24,000 scale Topographic series. The user is responsible for the improper use of the data contained herein.

Created by The Columbia County Land Information Office -GIS Section. VMB and KMA. March 2002.

TAX PARCEL MAP

# TOWN of RANDOLPH

TOWN 13 NORTH RANGE 12 EAST  
COLUMBIA COUNTY, WISCONSIN

6	5	4	3	2	1
7	8	9	10	11	12
13	14	15	16	17	18
19	20	21	22	23	24
25	26	27	28	29	30
31	32	33	34	35	36

Replaced  
2009

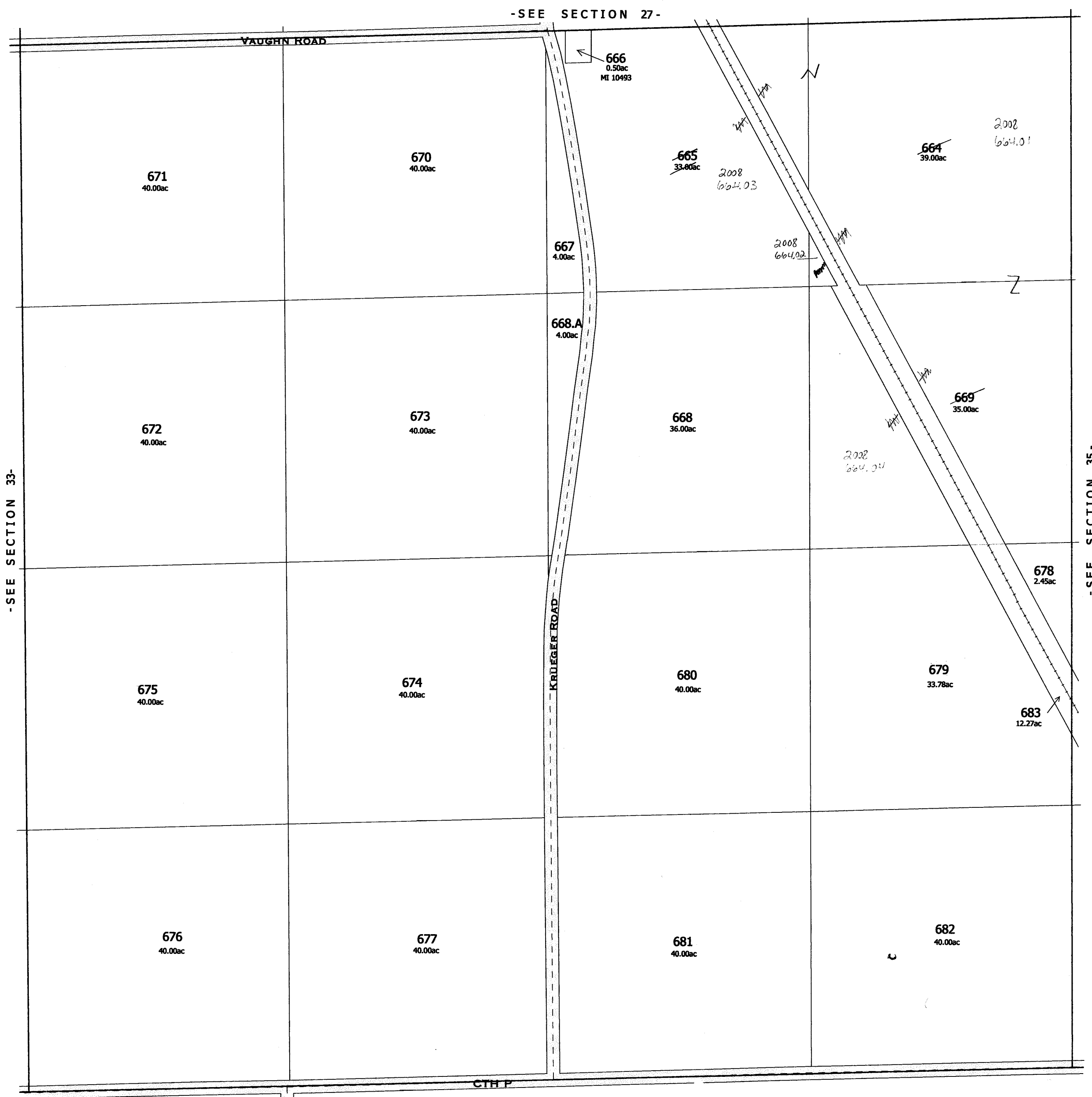

TOWN of COURTLAND

Also  
2008

-SECTION 34

One Inch Equals Four Hundred Feet  
MILES  
0 1/16 1/8 1/4  
0 400 800 1200 1600  
FEET

NOTE: This map was prepared for assessment use in accordance with the Wis. St. Stat. Chap. 70.09. All information contained herein is advisory only. Map accuracy is limited to the quality of data obtained from other Public Records. This map is not intended to be a substitute for an actual field survey. Public Land Survey Base is derived from U.S.G.S Topographic maps unless otherwise noted. Other sources of the Land Base may be actual survey data. Base map data is from the April 1995 County Digital Orthophotos and/or U.S.G.S 1:24,000 scale Topographic series. The user is responsible for the improper use of the data contained herein.  
Created by The Columbia County Land Information Office -GIS Section. VMB and KMA. March 2004.

TAX PARCEL MAP  
**TOWN of RANDOLPH**  
TOWN 13 NORTH RANGE 12 EAST  
COLUMBIA COUNTY, WISCONSIN

6	5	4	3	2	1
7	8	9	10	11	12
13	14	15	16	17	18
19	20	21	22	23	24
25	26	27	28	29	30
31	32	33	34	35	36

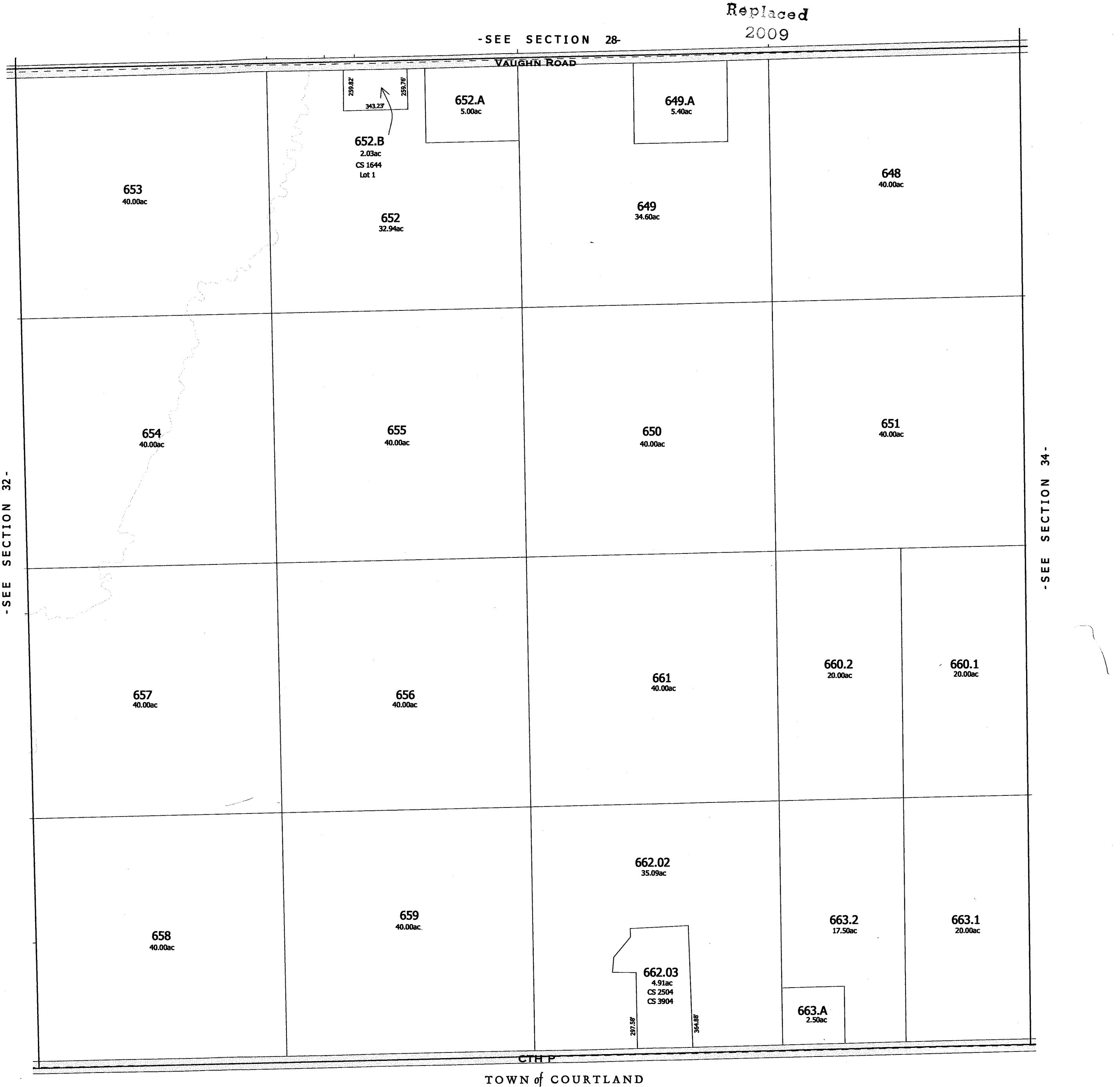

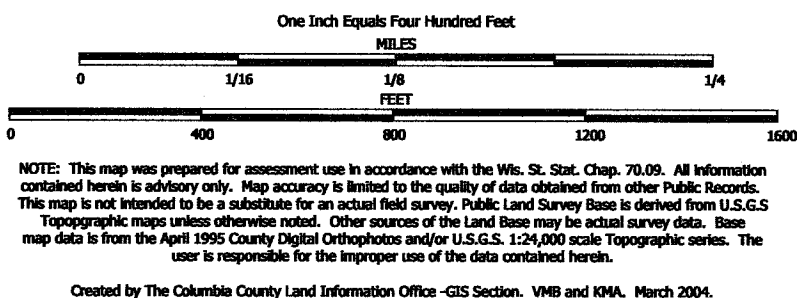

TAX PARCEL MAP

# TOWN of RANDOLPH

TOWN 13 NORTH RANGE 12 EAST  
COLUMBIA COUNTY, WISCONSIN

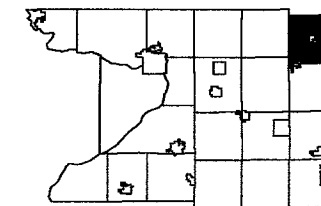

6	5	4	3	2	1
7	8	9	10	11	12
13	14	15	16	17	18
19	20	21	22	23	24
25	26	27	28	29	30
31	32	33	34	35	36

Replaced  
2009

-SEE SECTION 29-

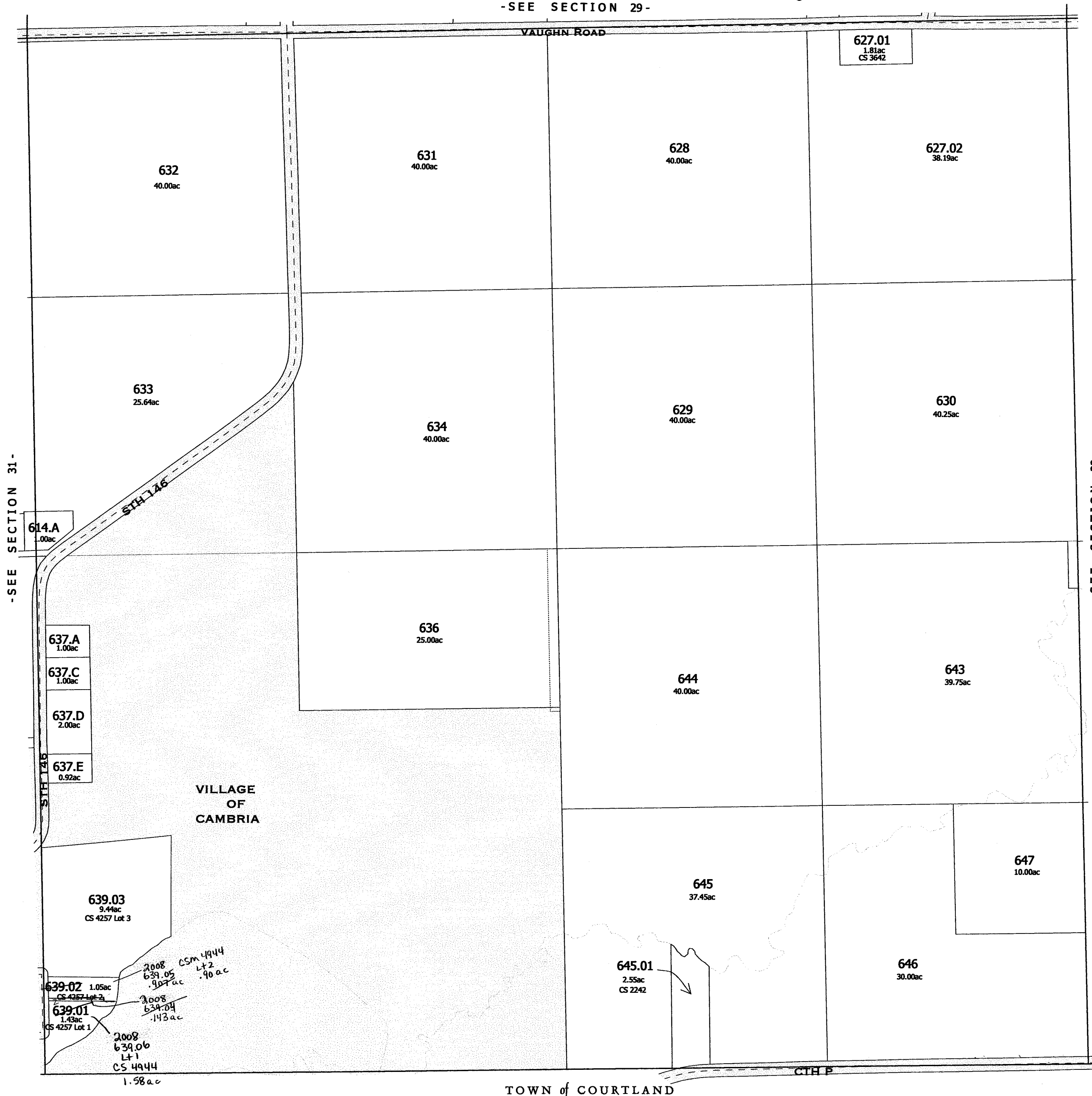

TOWN of COURTLAND

-SECTION 32-

Also  
2008

One Inch Equals Four Hundred Feet

NOTE: This map was prepared for assessment use in accordance with the Wis. St. Stat. Chap. 70.02. All information contained herein is advisory only. Map accuracy is limited to the quality of data obtained from other Public Records. This map is not intended to be a substitute for an actual field survey. Public Land Survey Base is derived from U.S.G.S. Topographic maps unless otherwise noted. Other sources of the Land Base may be actual survey data. Base map data is from the April 1995 County Digital Orthophotos and/or U.S.G.S. 1:24,000 scale Topographic series. The user is responsible for the improper use of the data contained herein.

Created by The Columbia County Land Information Office -GIS Section. VMB and KMA. February 2007.

TAX PARCEL MAP

# TOWN of RANDOLPH

TOWN 13 NORTH RANGE 12 EAST  
COLUMBIA COUNTY, WISCONSIN

6	5	4	3	2	1
7	8	9	10	11	12
13	14	15	16	17	18
19	20	21	22	23	24
25	26	27	28	29	30
31	32	33	34	35	36

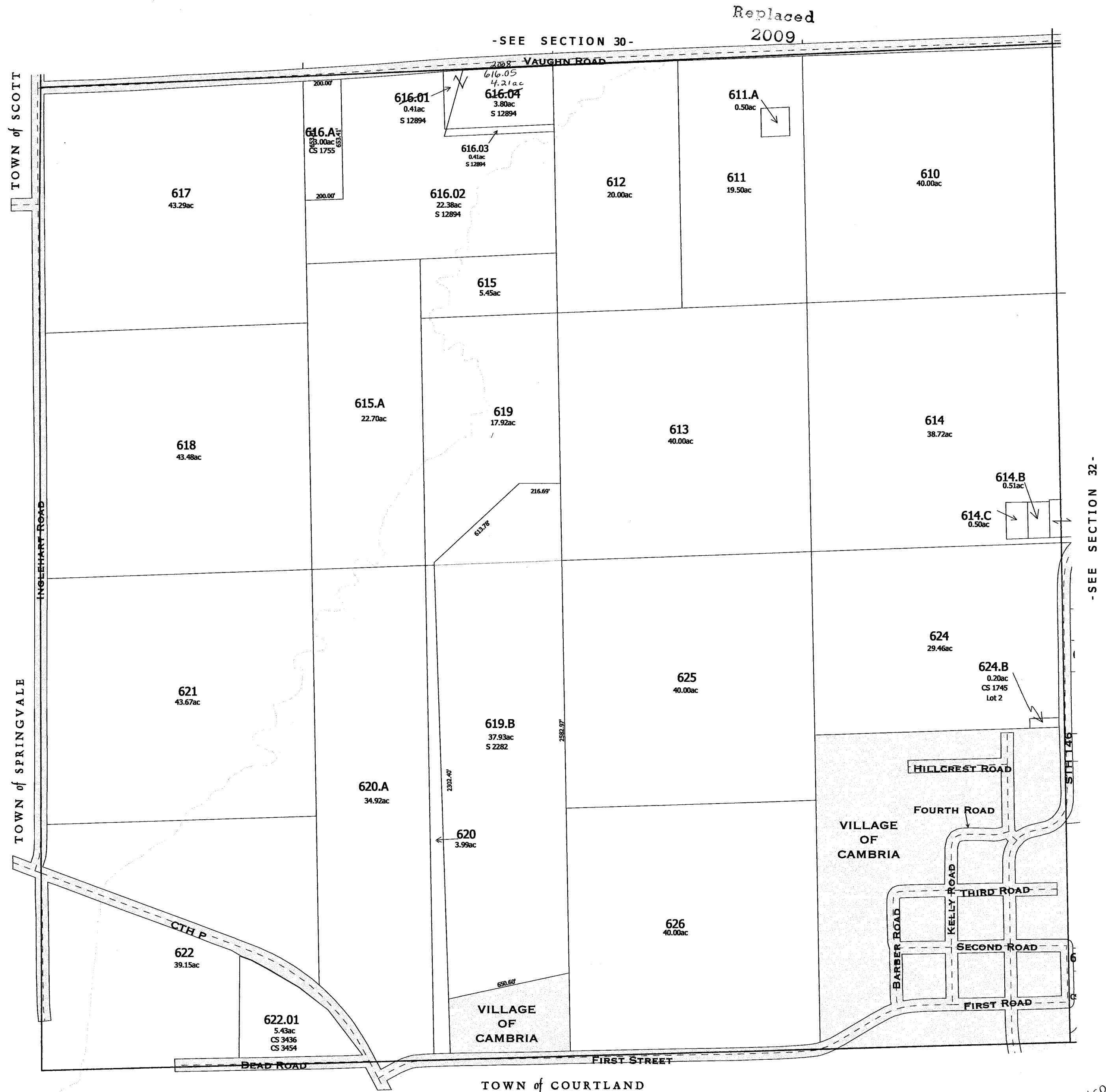

Also  
2008

-SECTION 31-



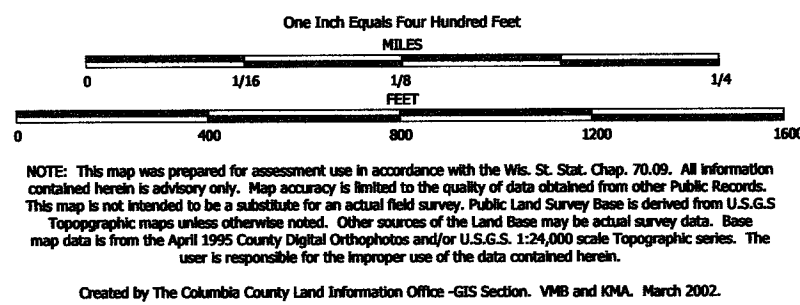

TAX PARCEL MAP

# TOWN of RANDOLPH

TOWN 13 NORTH RANGE 12 EAST  
COLUMBIA COUNTY, WISCONSIN

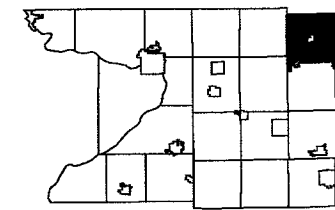

6	5	4	3	2	1
7	8	9	10	11	12
18	17	16	15	14	13
19	20	21	22	23	24
31	32	33	34	35	36

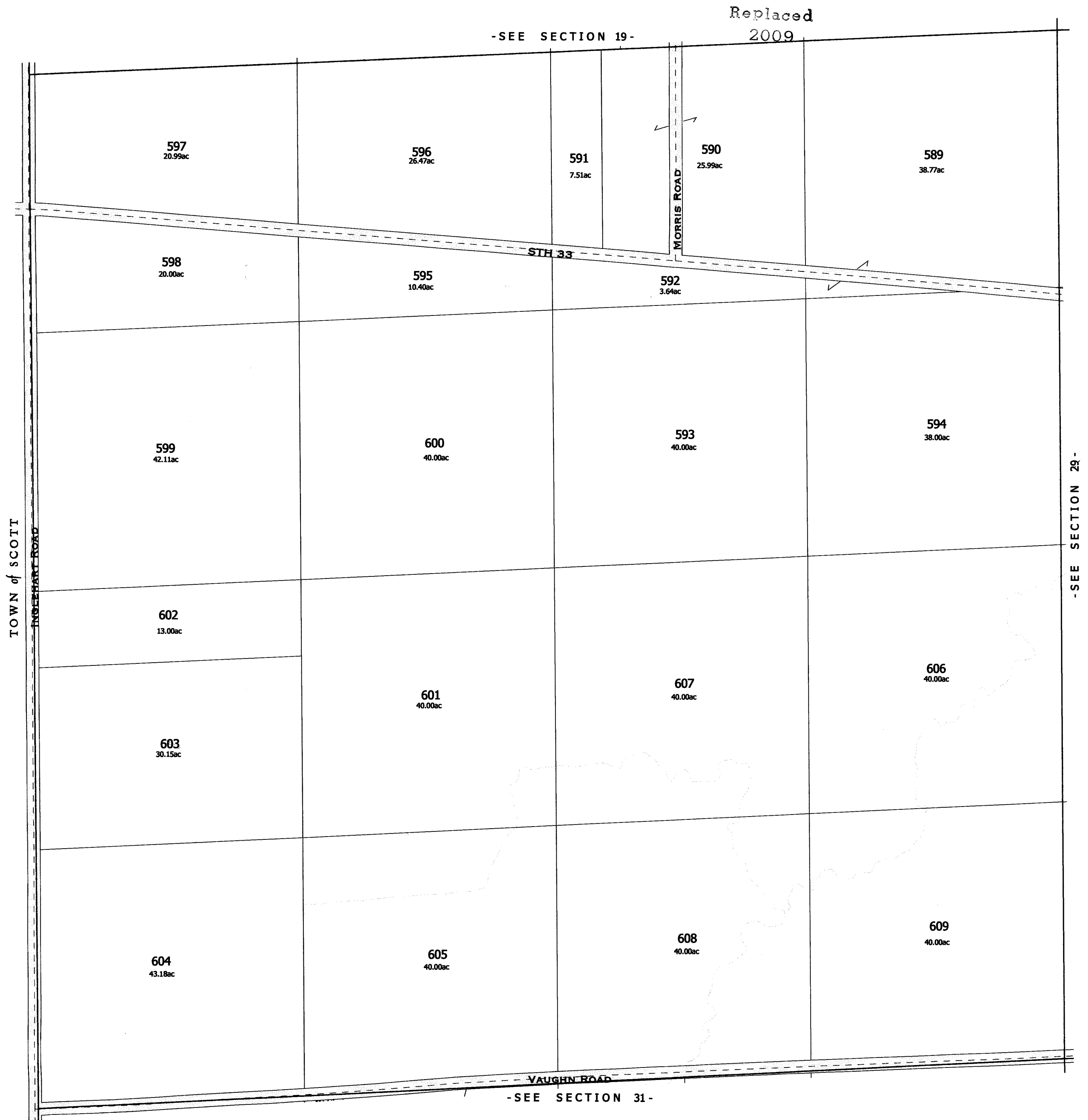

One Inch Equals Four Hundred Feet

MILES  
0 1/16 1/8 1/4

FEET  
0 400 800 1200 1600

NOTE: This map was prepared for assessment use in accordance with the Wis. St. Stat. Chap. 70.09. All information contained herein is advisory only. Map accuracy is limited to the quality of data obtained from other Public Records. This map is not intended to be a substitute for an actual field survey. Public Land Survey Base is derived from U.S.G.S. Topographic maps unless otherwise noted. Other sources of the Land Base may be actual survey data. Base map data is from the April 1995 County Digital Orthophotos and/or U.S.G.S. 1:24,000 scale Topographic series. The user is responsible for the improper use of the data contained herein.

Created by The Columbia County Land Information Office -GIS Section. VMB and KMA. February 2006.

TAX PARCEL MAP

# TOWN of RANDOLPH

TOWN 13 NORTH RANGE 12 EAST  
COLUMBIA COUNTY, WISCONSIN

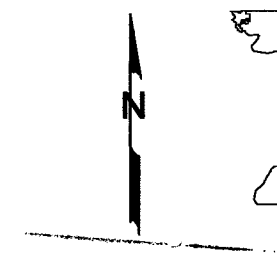

6	5	4	3	2	1
7	8	9	10	11	12
13	14	15	16	17	18
19	20	21	22	23	24
25	26	27	28	29	30
31	32	33	34	35	36

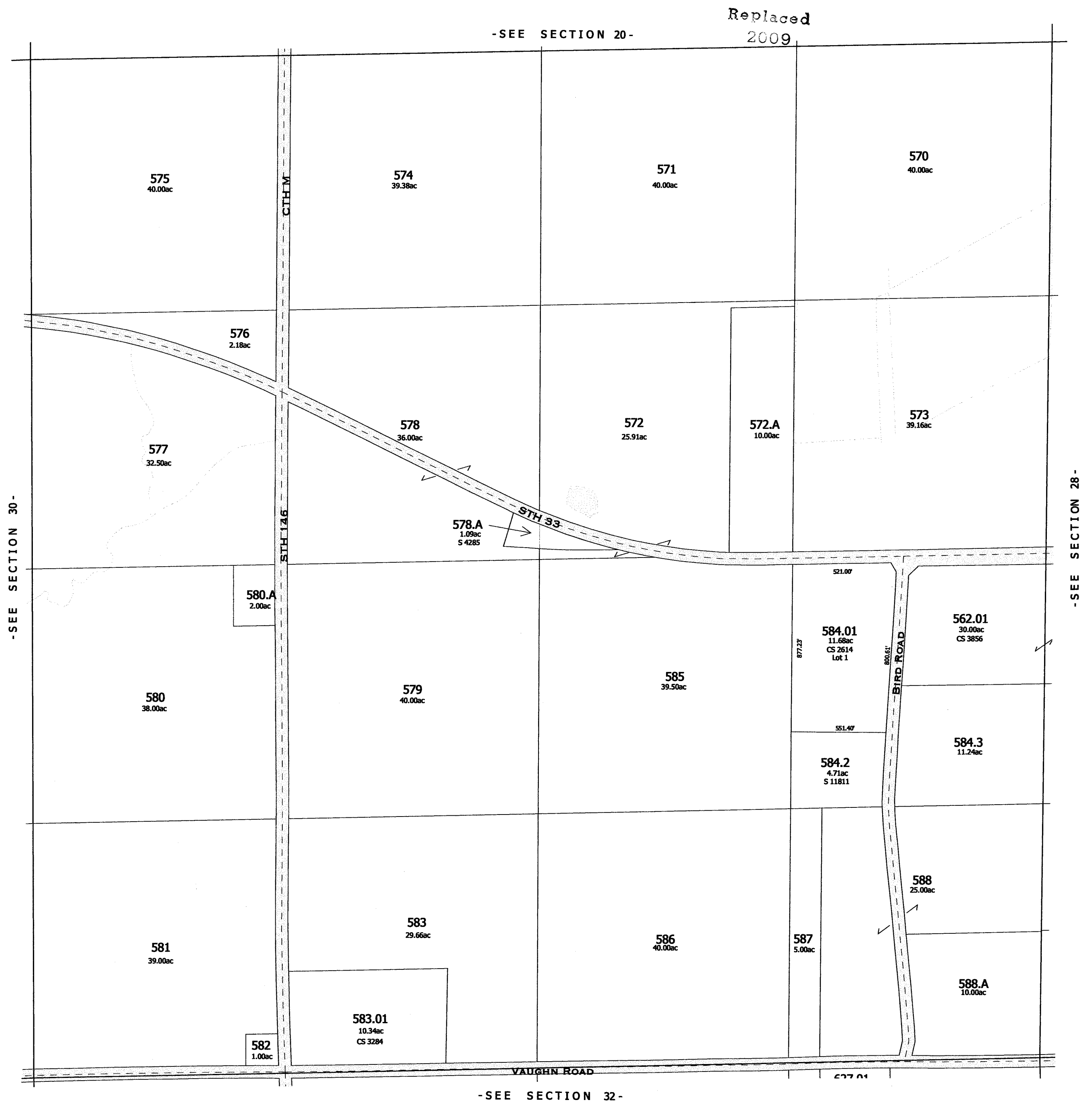

One Inch Equals Four Hundred Feet

MILES

0 1/16 1/8 1/4

FEET

0 400 800 1200 1600

NOTE: This map was prepared for assessment use in accordance with the Wis. St. Stat. Chap. 70.09. All information contained herein is advisory only. Map accuracy is limited to the quality of data obtained from other Public Records. This map is not intended to be a substitute for an actual field survey. Public Land Survey Base is derived from U.S.G.S. Topographic maps unless otherwise noted. Other sources of the Land Base may be actual survey data. Base map data is from the April 1995 County Digital Orthophotos and/or U.S.G.S. 1:24,000 scale Topographic series. The user is responsible for the improper use of the data contained herein.

Created by The Columbia County Land Information Office -GIS Section. VMB and KHA. February 2003.

TAX PARCEL MAP

# TOWN of RANDOLPH

TOWN 13 NORTH RANGE 12 EAST  
COLUMBIA COUNTY, WISCONSIN

6	5	4	3	2	1
7	8	9	10	11	12
13	14	15	16	17	18
19	20	21	22	23	24
25	26	27	28	29	30
31	32	33	34	35	36



One Inch Equals Four Hundred Feet

MILES

0 1/16 1/8 1/4

FEET

0 400 800 1200 1600

NOTE: This map was prepared for assessment use in accordance with the Wis. St. Stat. Chap. 70.09. All information contained herein is advisory only. Map accuracy is limited to the quality of data obtained from other Public Records. This map is not intended to be a substitute for an actual field survey. Public Land Survey Base is derived from U.S.G.S. Topographic maps unless otherwise noted. Other sources of the Land Base may be actual survey data. Base map data is from the April 1995 County Digital Orthophotos and/or U.S.G.S. 1:24,000 scale Topographic series. The user is responsible for the improper use of the data contained herein.

Created by The Columbia County Land Information Office -GIS Section. VMB and KMA. February 2006.

TAX PARCEL MAP

# TOWN of RANDOLPH

TOWN 13 NORTH RANGE 12 EAST  
COLUMBIA COUNTY, WISCONSIN

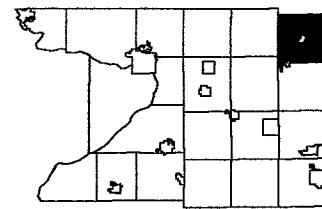
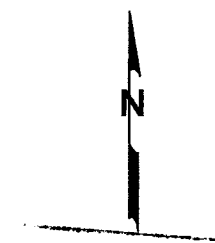

6	5	4	3	2	1
7	8	9	10	11	12
13	14	15	16	17	18
19	20	21	22	23	24
25	26	27	28	29	30
31	32	33	34	35	36

Replaced  
2009



-SECTION 27-

One Inch Equals Four Hundred Feet  
MILES  
0 1/16 1/8 1/4  
0 400 800 1200 1600  
FEET  
NOTE: This map was prepared for assessment use in accordance with the Wis. St. Stat. Chap. 70.09. All information contained herein is advisory only. Map accuracy is limited to the quality of data obtained from other Public Records. This map is not intended to be a substitute for an actual field survey. Public Land Survey Base is derived from U.S.G.S. Topographic maps unless otherwise noted. Other sources of the Land Base may be actual survey data. Base map data is from the April 1995 County Digital Orthophotos and/or U.S.G.S. 1:24,000 scale Topographic series. The user is responsible for the improper use of the data contained herein.  
Created by The Columbia County Land Information Office -GIS Section. VMB and KMA. February 2007.

TAX PARCEL MAP  
**TOWN of RANDOLPH**  
TOWN 13 NORTH RANGE 12 EAST  
COLUMBIA COUNTY, WISCONSIN

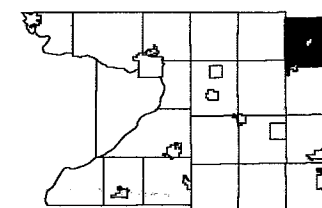

6	5	4	3	2	1
7	8	9	10	11	12
13	14	15	16	17	18
19	20	21	22	23	24
25	26	27	28	29	30
31	32	33	34	35	36

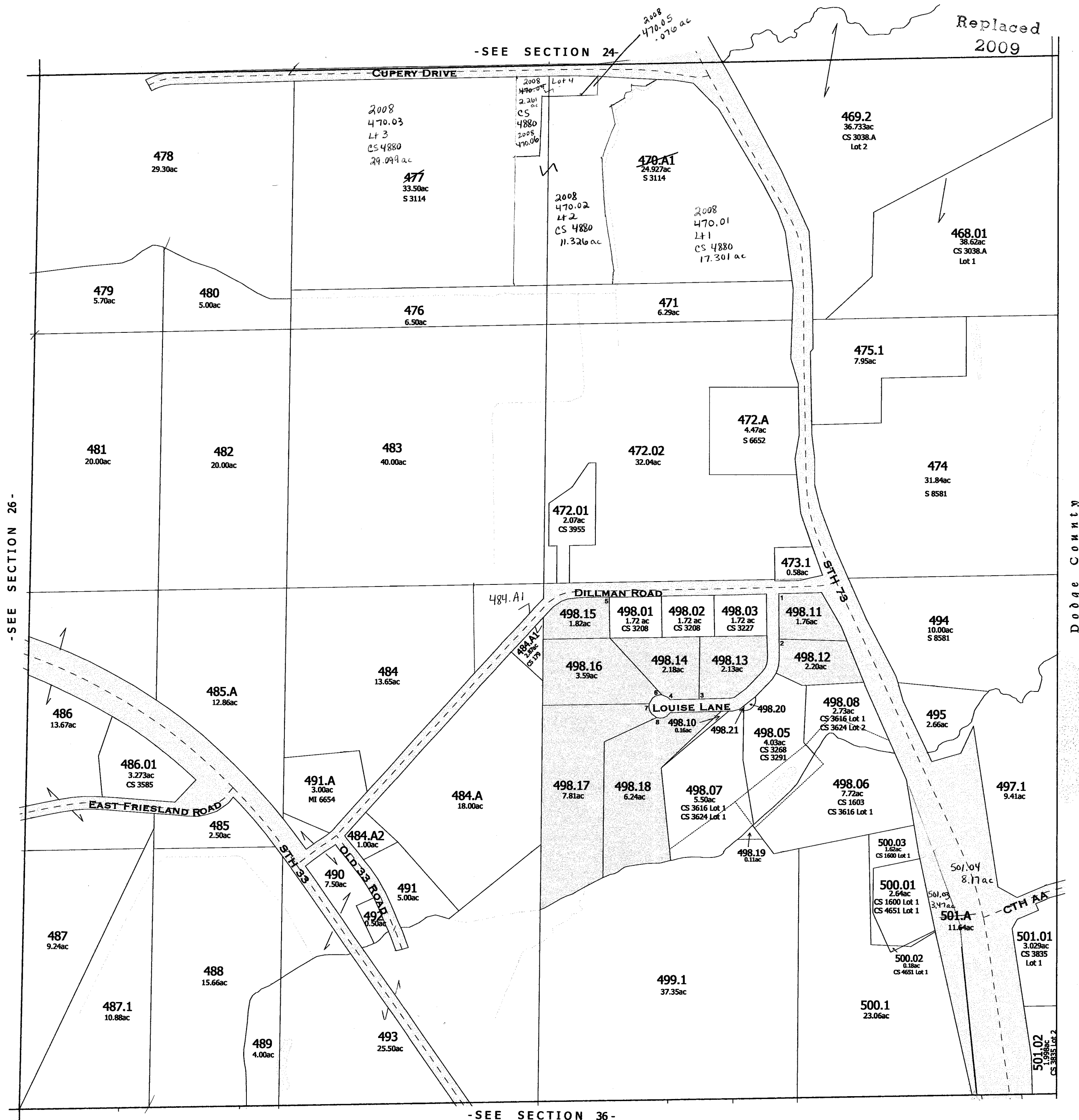

Samsyl Estates S11224

Also  
2008

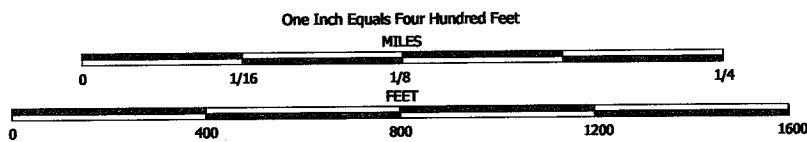

NOTE: This map was prepared for assessment use in accordance with the Wis. St. Stat. Chap. 70.09. All information contained herein is advisory only. Map accuracy is limited to the quality of data obtained from other Public Records. This map is not intended to be a substitute for an actual field survey. Public Land Survey Base is derived from U.S.G.S. Topographic maps unless otherwise noted. Other sources of the Land Base may be actual survey data. Base map data is from the April 1995 County Digital Orthophotos and/or U.S.G.S. 1:24,000 scale Topographic series. The user is responsible for the improper use of the data contained herein.

Created by The Columbia County Land Information Office -GIS Section. VMB and KHA. February 2007.

TAX PARCEL MAP

# TOWN of RANDOLPH

TOWN 13 NORTH RANGE 12 EAST  
COLUMBIA COUNTY, WISCONSIN

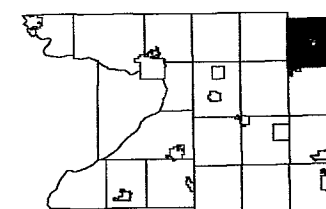

6	5	4	3	2	1
7	8	9	10	11	12
13	14	15	16	17	18
19	20	21	22	23	24
25	26	27	28	29	30
31	32	33	34	35	36





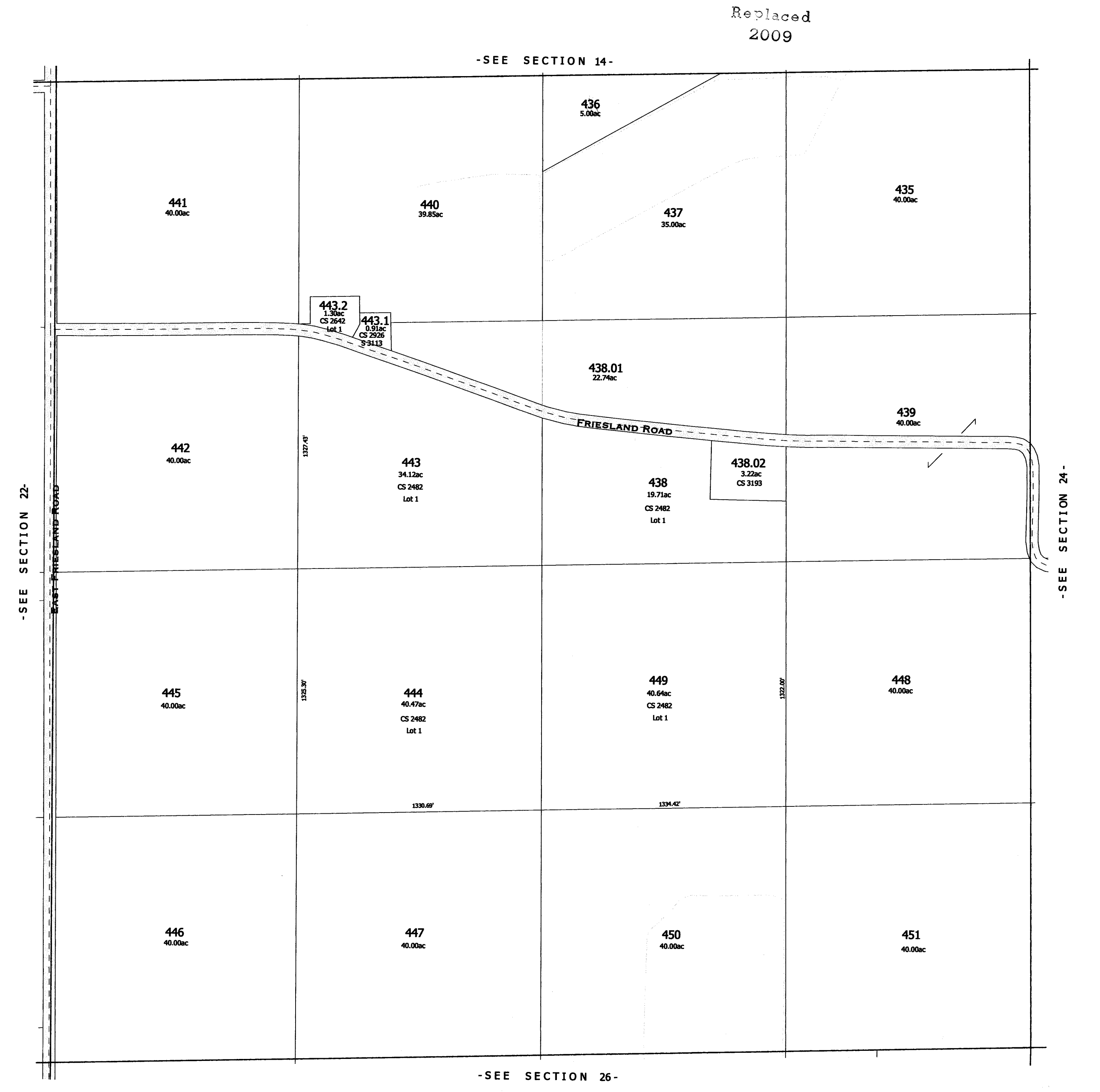

One Inch Equals Four Hundred Feet  
MILES  
0 1/16 1/8 1/4  
FEET  
0 400 800 1200 1600

NOTE: This map was prepared for assessment use in accordance with the Wis. St. Stat. Chap. 70.09. All information contained herein is advisory only. Map accuracy is limited to the quality of data obtained from other Public Records. This map is not intended to be a substitute for an actual field survey. Public Land Survey Base is derived from U.S.G.S. Topographic maps unless otherwise noted. Other sources of the Land Base may be actual survey data. Base map data is from the April 1995 County Digital Orthophotos and/or U.S.G.S. 1:24,000 scale Topographic series. The user is responsible for the improper use of the data contained herein.

Created by The Columbia County Land Information Office -GIS Section. VMB and KHA. March 2004.

TAX PARCEL MAP  
**TOWN of RANDOLPH**  
TOWN 13 NORTH RANGE 12 EAST  
COLUMBIA COUNTY, WISCONSIN

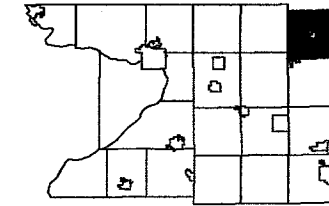

6	5	4	3	2	1
7	8	9	10	11	12
18	17	16	15	14	13
29	28	21	23	24	
30	29	28	27	26	25
31	32	33	34	35	36

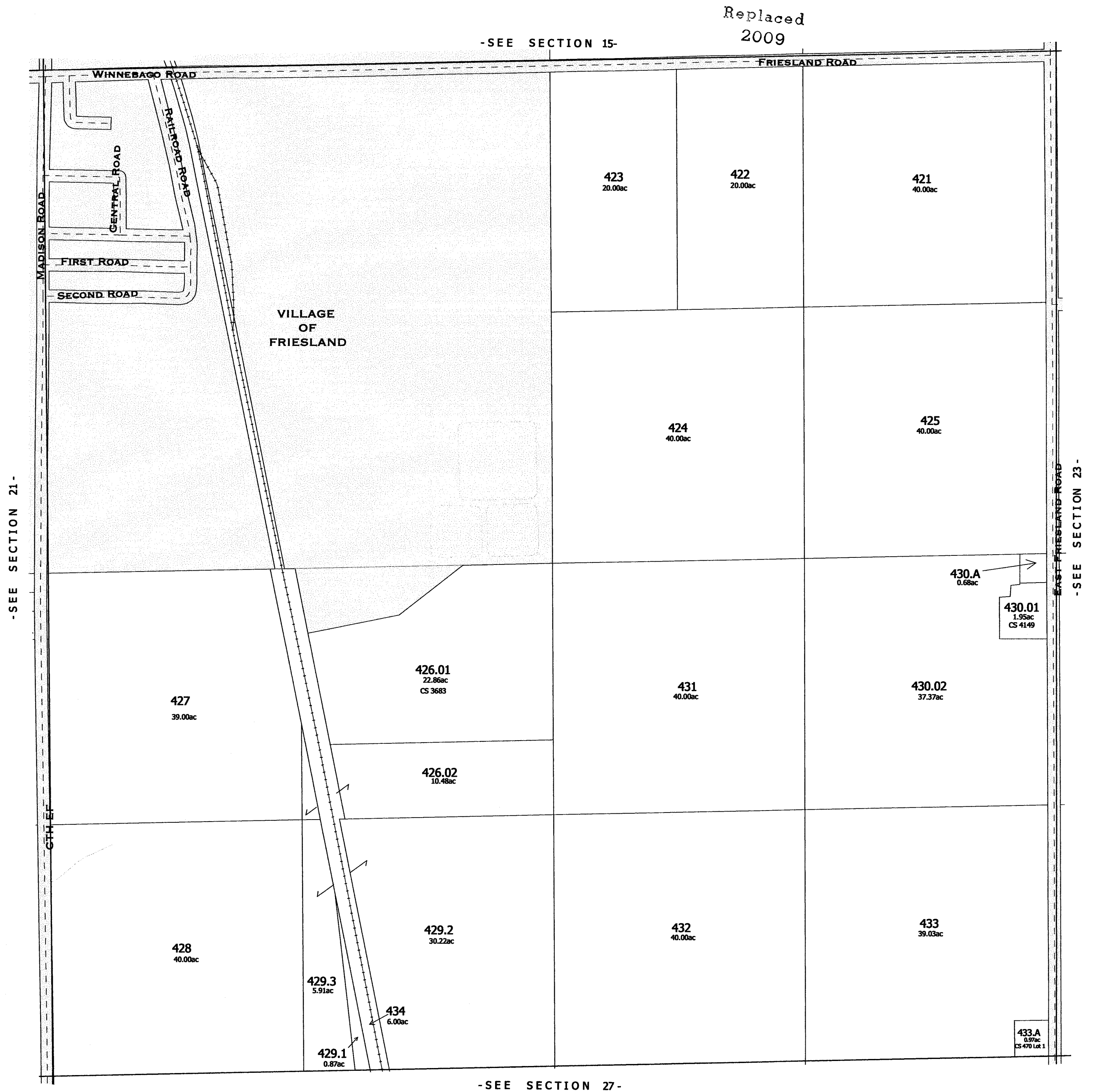

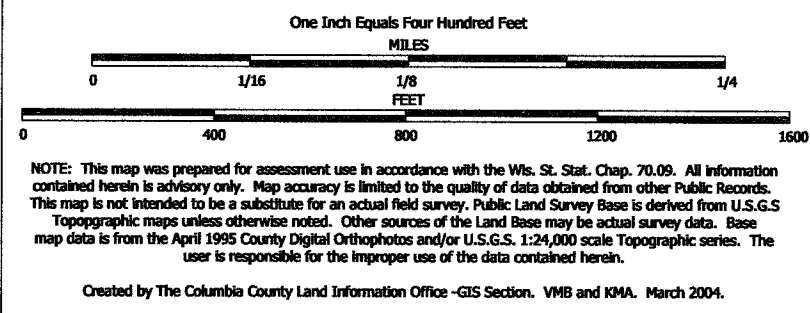

TAX PARCEL MAP

# TOWN of RANDOLPH

TOWN 13 NORTH RANGE 12 EAST  
COLUMBIA COUNTY, WISCONSIN

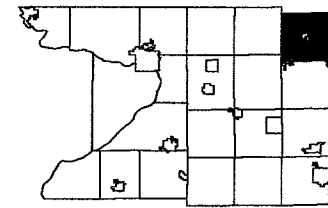

6	5	4	3	2	1
7	8	9	10	11	12
18	17	16	15	14	13
19	20	22	23	24	
30	29	28	27	26	25
31	32	33	34	35	36

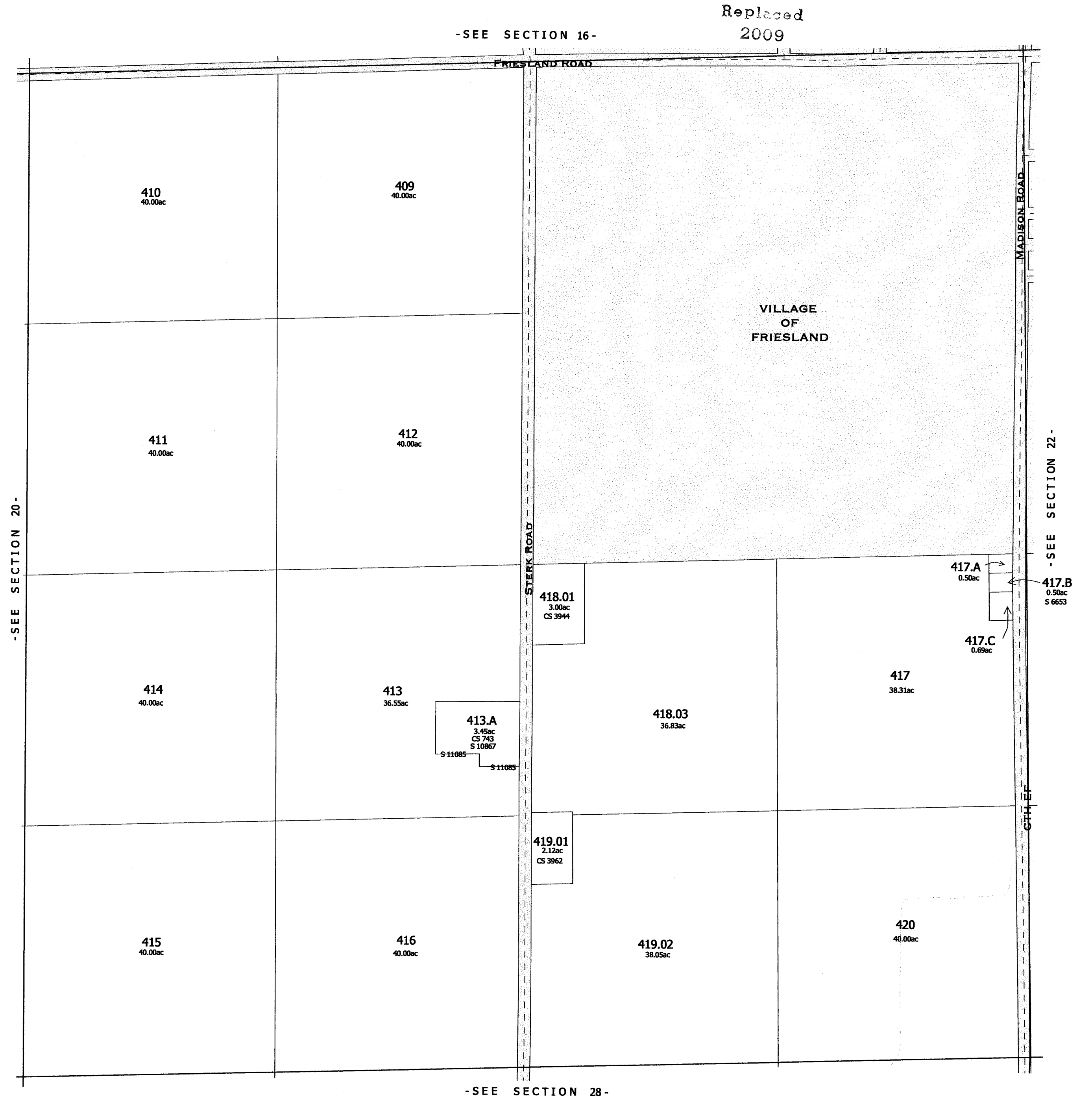

-SEE SECTION 28-

-SECTION 21-

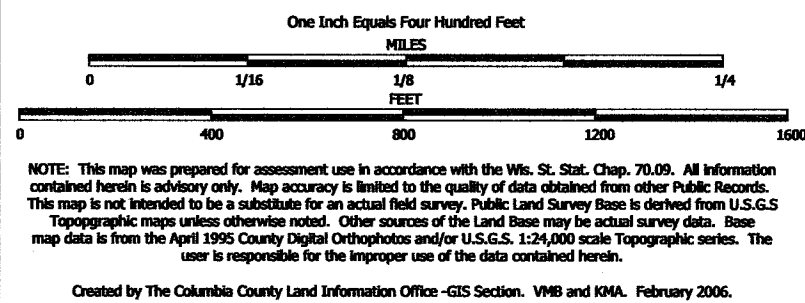

TAX PARCEL MAP

# TOWN of RANDOLPH

TOWN 13 NORTH RANGE 12 EAST  
COLUMBIA COUNTY, WISCONSIN

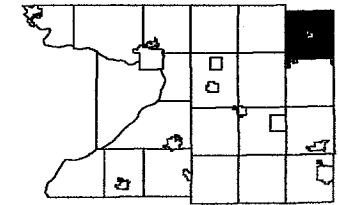

6	5	4	3	2	1
7	8	9	10	11	12
13	14	15	16	17	18
19	20	21	22	23	24
25	26	27	28	29	30
31	32	33	34	35	36

Replaced  
2009

-SEE SECTION 17-

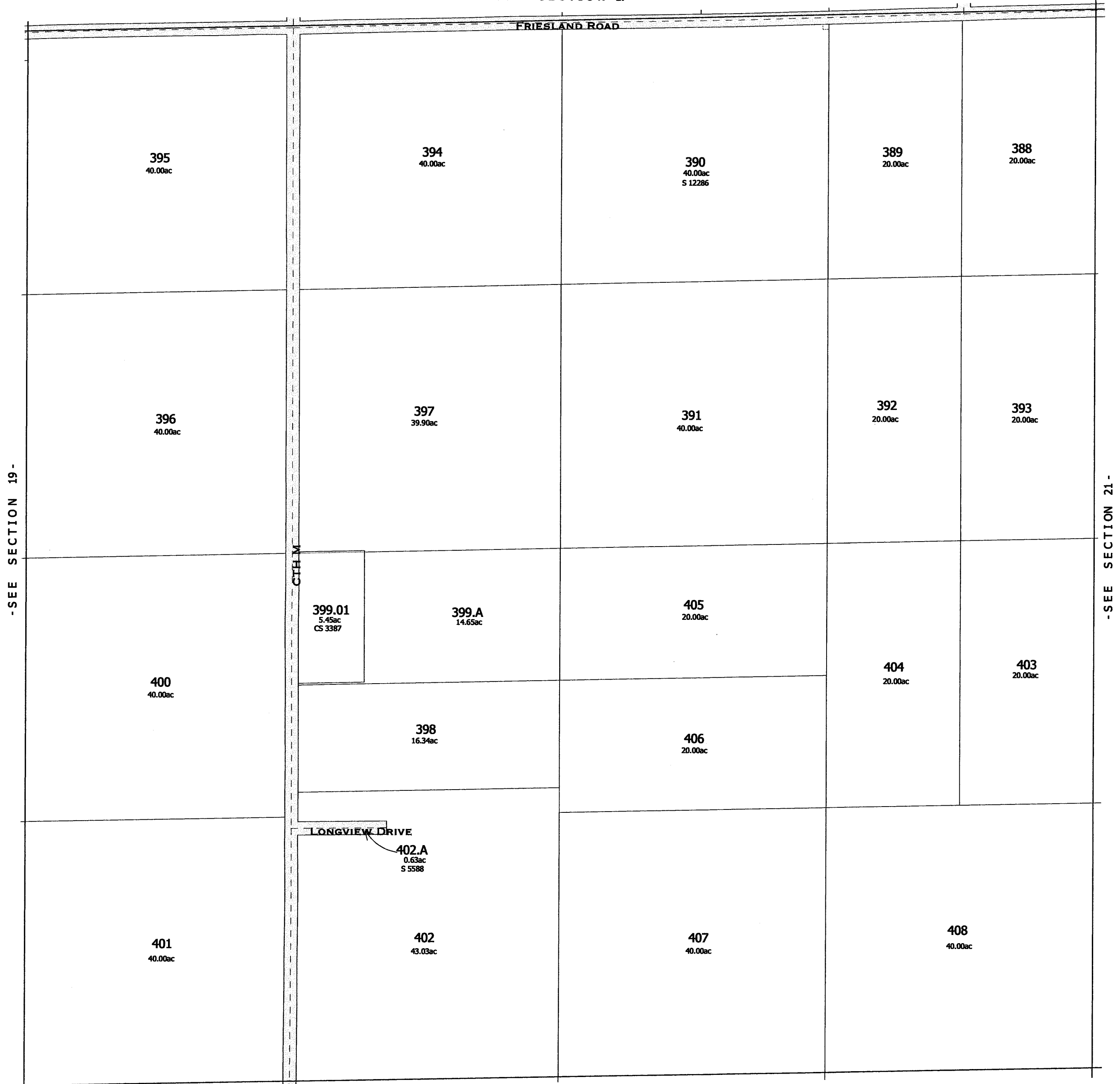

-SEE SECTION 29-

-SECTION 20-

One Inch Equals Four Hundred Feet  
MILES  
0 1/16 1/8 1/4  
0 400 800 1200 1600  
FEET  
NOTE: This map was prepared for assessment use in accordance with the Wis. St. Stat. Chap. 70.09. All information contained herein is advisory only. Map accuracy is limited to the quality of data obtained from other Public Records. This map is not intended to be a substitute for an actual field survey. Public Land Survey Base is derived from U.S.G.S. Topographic maps unless otherwise noted. Other sources of the Land Base may be actual survey data. Base map data is from the April 1995 County Digital Orthophotos and/or U.S.G.S. 1:24,000 scale Topographic series. The user is responsible for the improper use of the data contained herein.  
Created by The Columbia County Land Information Office -GIS Section. VMB and KMA. March 2002.

TAX PARCEL MAP  
**TOWN of RANDOLPH**  
TOWN 13 NORTH RANGE 12 EAST  
COLUMBIA COUNTY, WISCONSIN

6	5	4	3	2	1
7	8	9	10	11	12
18	17	16	15	14	13
30	29	28	27	26	25
31	32	33	34	35	36

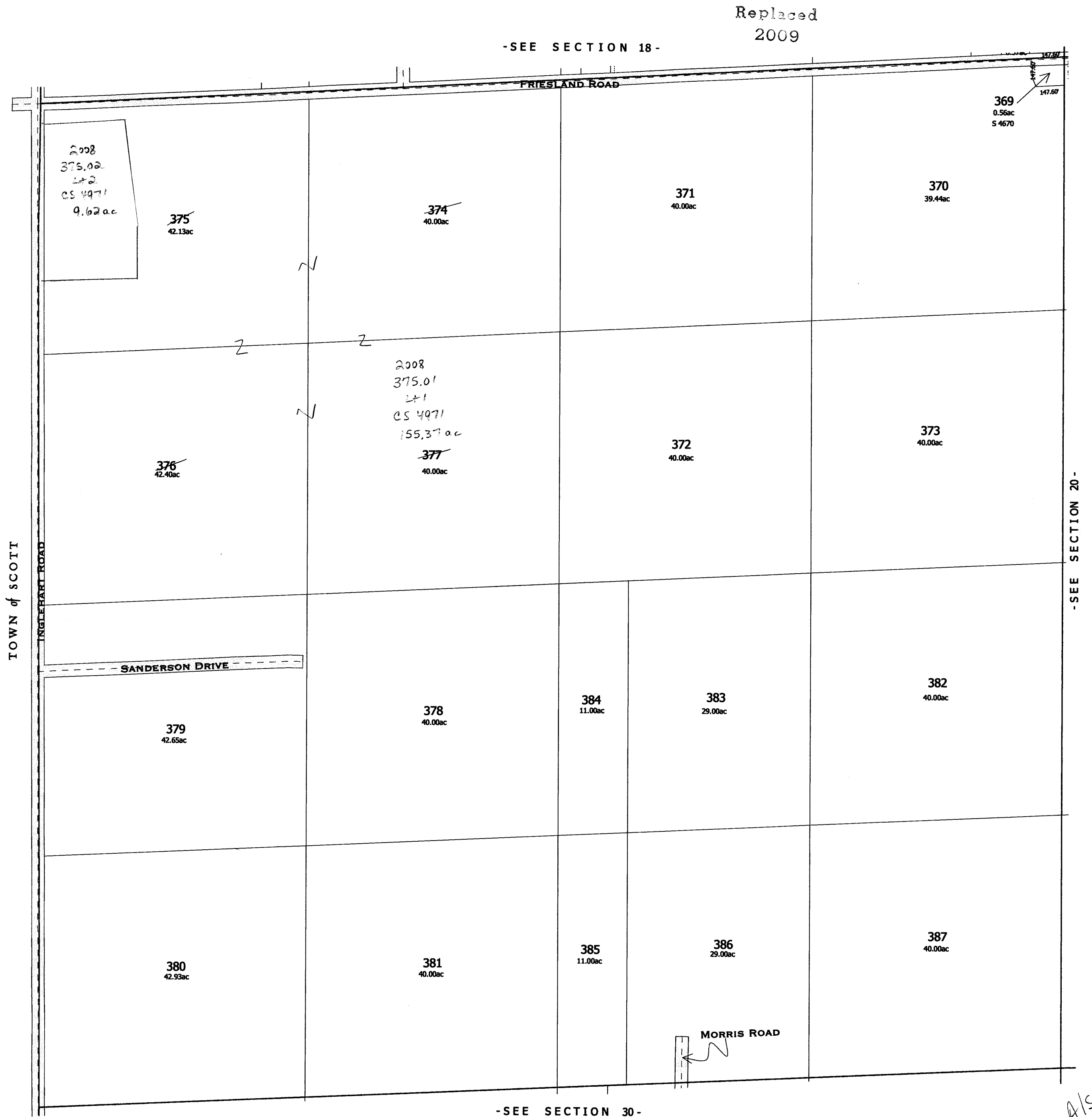

Also 2008  
-SECTION 19-

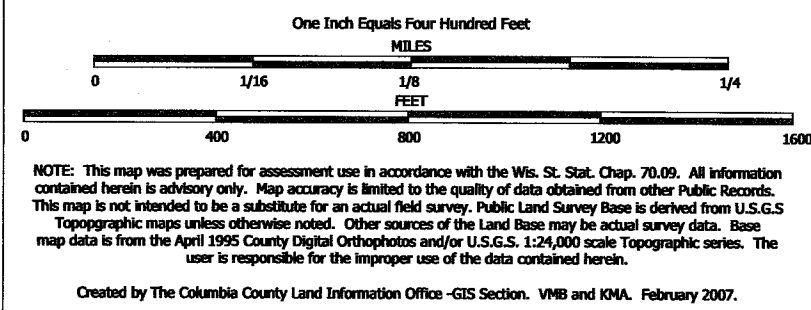

TAX PARCEL MAP

# TOWN of RANDOLPH

TOWN 13 NORTH RANGE 12 EAST  
COLUMBIA COUNTY, WISCONSIN

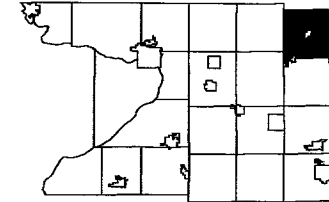

6	5	4	3	2	1
7	8	9	10	11	12
13	14	15	16	17	18
19	20	21	22	23	24
25	26	27	28	29	30
31	32	33	34	35	36

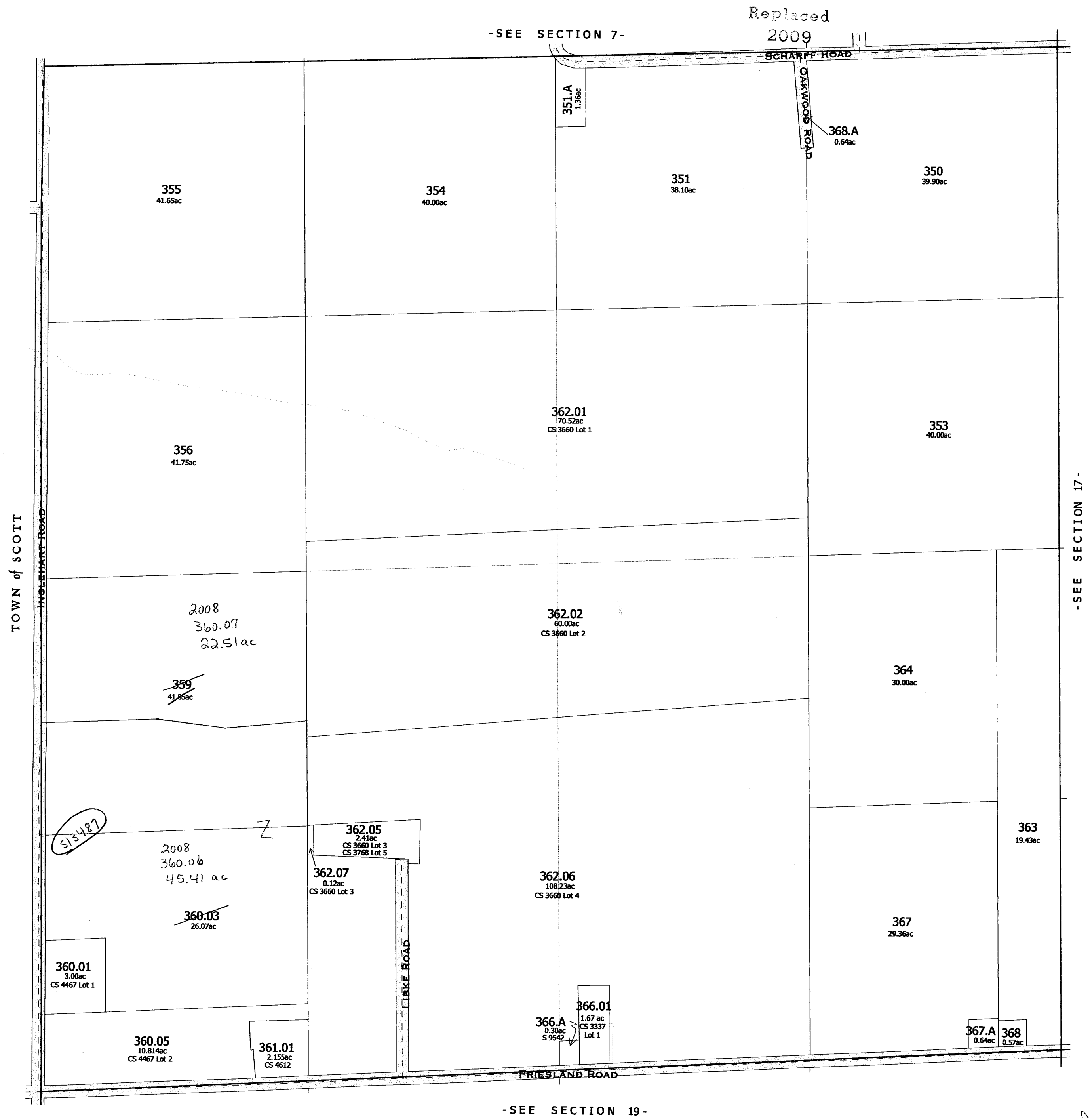

-SEE SECTION 19-

-SECTION 18-

Also  
2008



One Inch Equals Four Hundred Feet

MILES

0 1/16 1/8 1/4

FEET

0 400 800 1200 1600

NOTE: This map was prepared for assessment use in accordance with the Wis. St. Stat. Chap. 70.09. All information contained herein is advisory only. Map accuracy is limited to the quality of data obtained from other Public Records. This map is not intended to be a substitute for an actual field survey. Public Land Survey Base is derived from U.S.G.S Topographic maps unless otherwise noted. Other sources of the Land Base may be actual survey data. Base map data is from the April 1995 County Digital Orthophotos and/or U.S.G.S 1:24,000 scale Topographic series. The user is responsible for the improper use of the data contained herein.

Created by The Columbia County Land Information Office -GIS Section. VMB and KMA. February 2007.

TAX PARCEL MAP

# TOWN of RANDOLPH

TOWN 13 NORTH RANGE 12 EAST  
COLUMBIA COUNTY, WISCONSIN

6	5	4	3	2	1
7	8	9	10	11	12
13	14	15	16	17	18
19	20	21	22	23	24
25	26	27	28	29	30
31	32	33	34	35	36

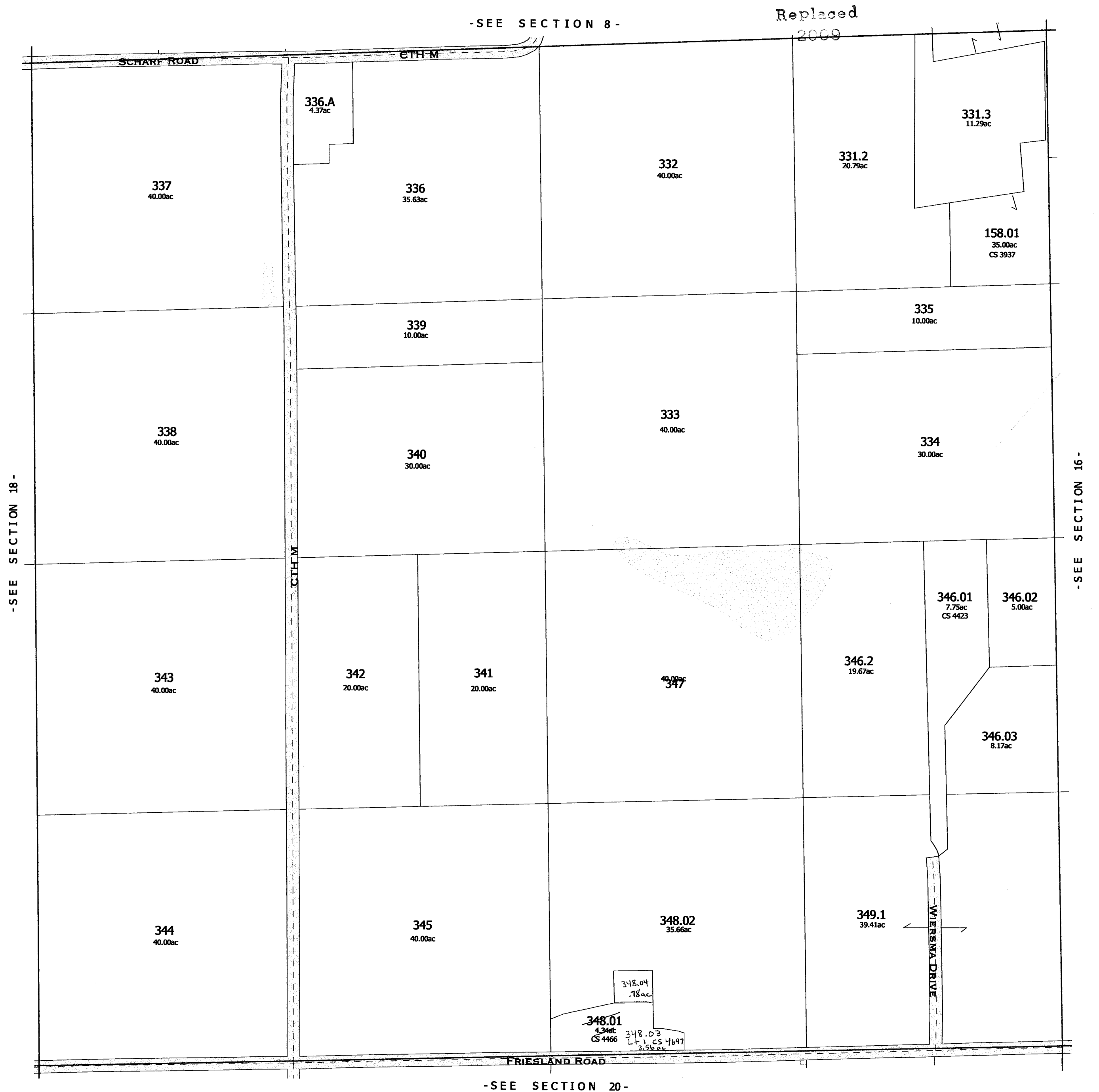

One Inch Equals Four Hundred Feet

MILES

0 1/16 1/8 1/4

0 400 800 1200 1600

FEET

NOTE: This map was prepared for assessment use in accordance with the Wis. St. Stat. Chap. 70.09. All information contained herein is advisory only. Map accuracy is limited to the quality of data obtained from other Public Records. This map is not intended to be a substitute for an actual field survey. Public Land Survey Base is derived from U.S.G.S Topographic maps unless otherwise noted. Other sources of the Land Base may be actual survey data. Base map data is from the April 1995 County Digital Orthophotos and/or U.S.G.S 1:24,000 scale Topographic series. The user is responsible for the improper use of the data contained herein.

Created by The Columbia County Land Information Office -GIS Section. VMB and KMA. March 2004.

TAX PARCEL MAP

**TOWN of RANDOLPH**

TOWN 13 NORTH RANGE 12 EAST  
COLUMBIA COUNTY, WISCONSIN

Replaced  
2009

-SEE SECTION 9-

6	5	4	3	2	1
7	8	9	10	11	12
13	14	15	16	17	18
19	20	21	22	23	24
25	26	27	28	29	30
31	32	33	34	35	36

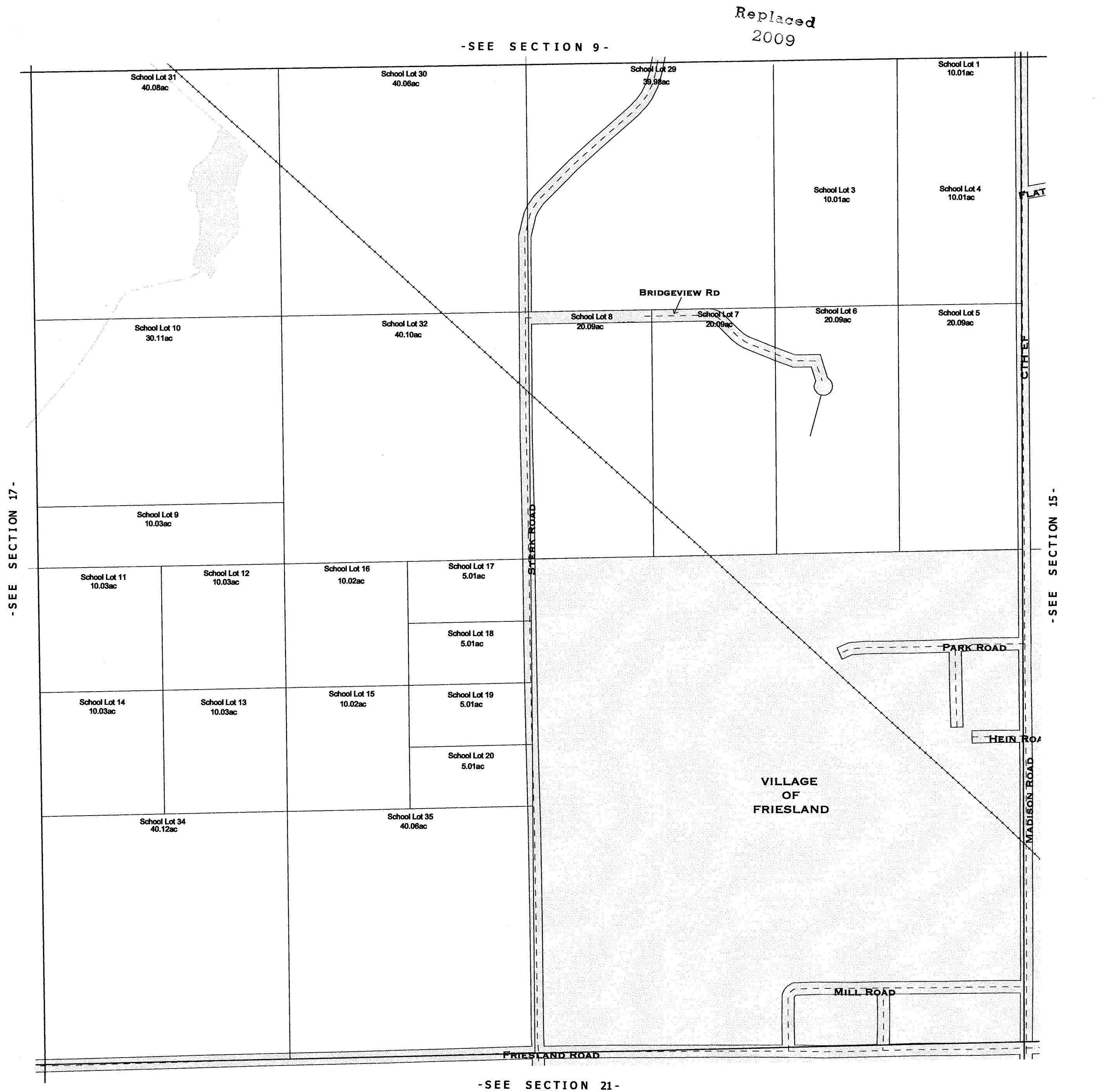

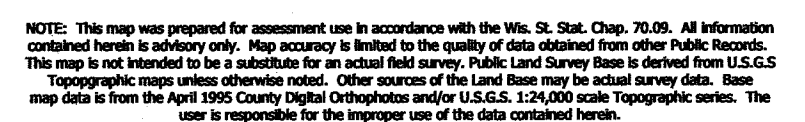

Created by The Columbia County Land Information Office -GIS Section. VMB and KMA. March 2004

TOWN 13 NORTH    RANGE 12 EAST  
COLUMBIA COUNTY, WISCONSIN

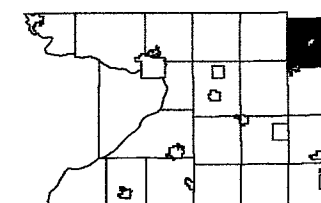

6	5	4	3	2	1
7	8	9	10	11	12
18	17		15	14	13
19	20	21	22	23	24
30	29	28	27	26	25
31	32	33	34	35	36

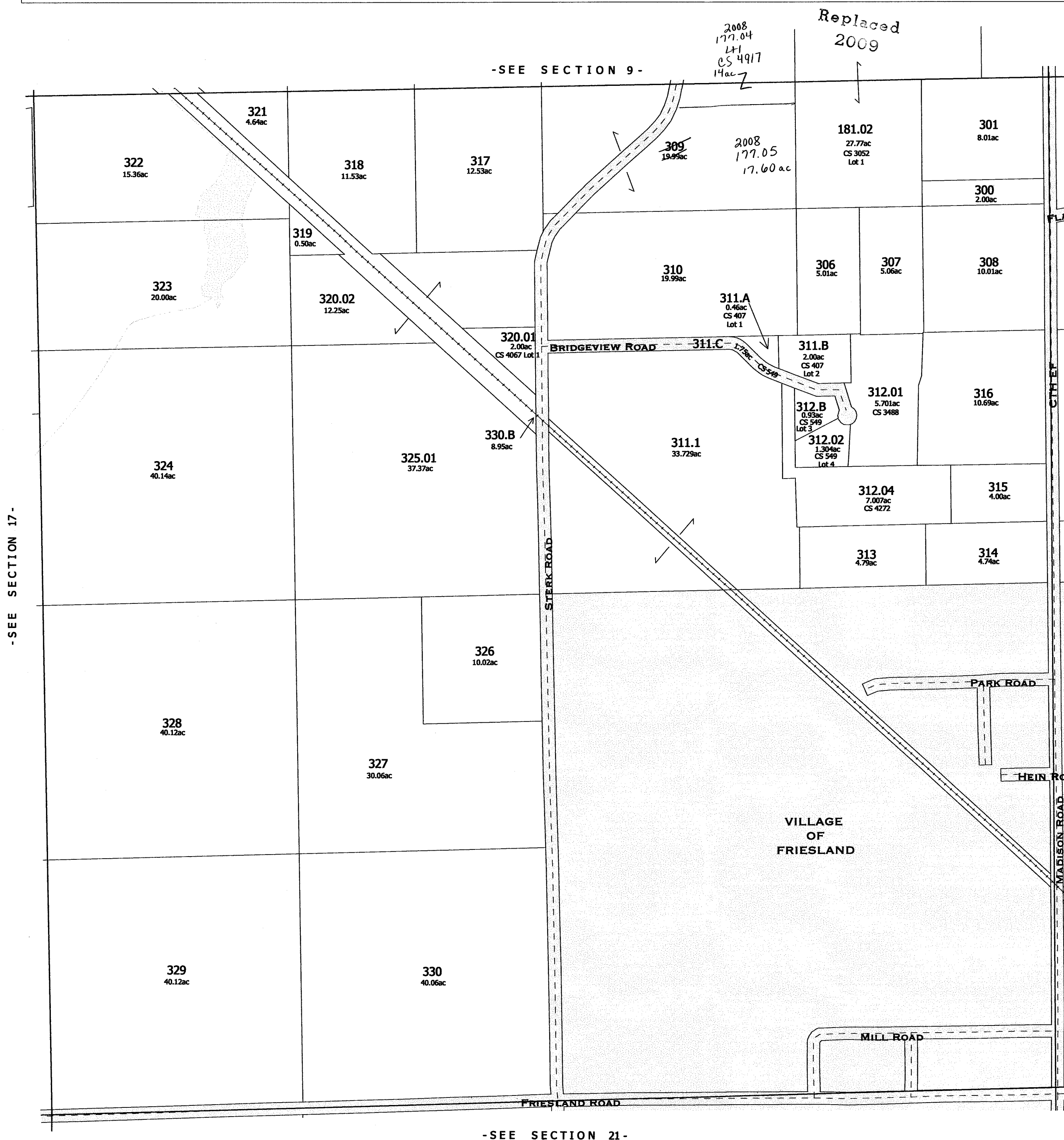

- SEE SECTION 21 -

-SECTION 16-

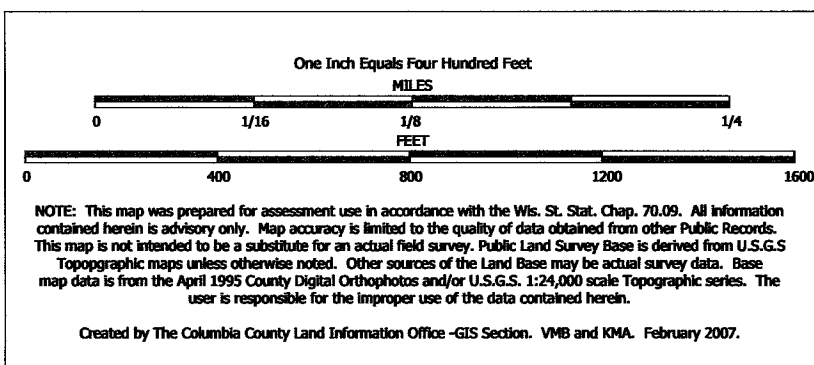

TAX PARCEL MAP

# TOWN of RANDOLPH

TOWN 13 NORTH RANGE 12 EAST  
COLUMBIA COUNTY, WISCONSIN

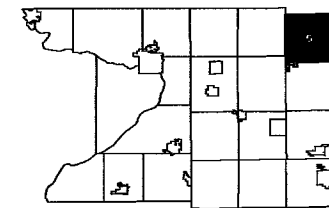

6	5	4	3	2	1
7	8	9	10	11	12
13	14	15	16	17	18
19	20	21	22	23	24
25	26	27	28	29	30
31	32	33	34	35	36

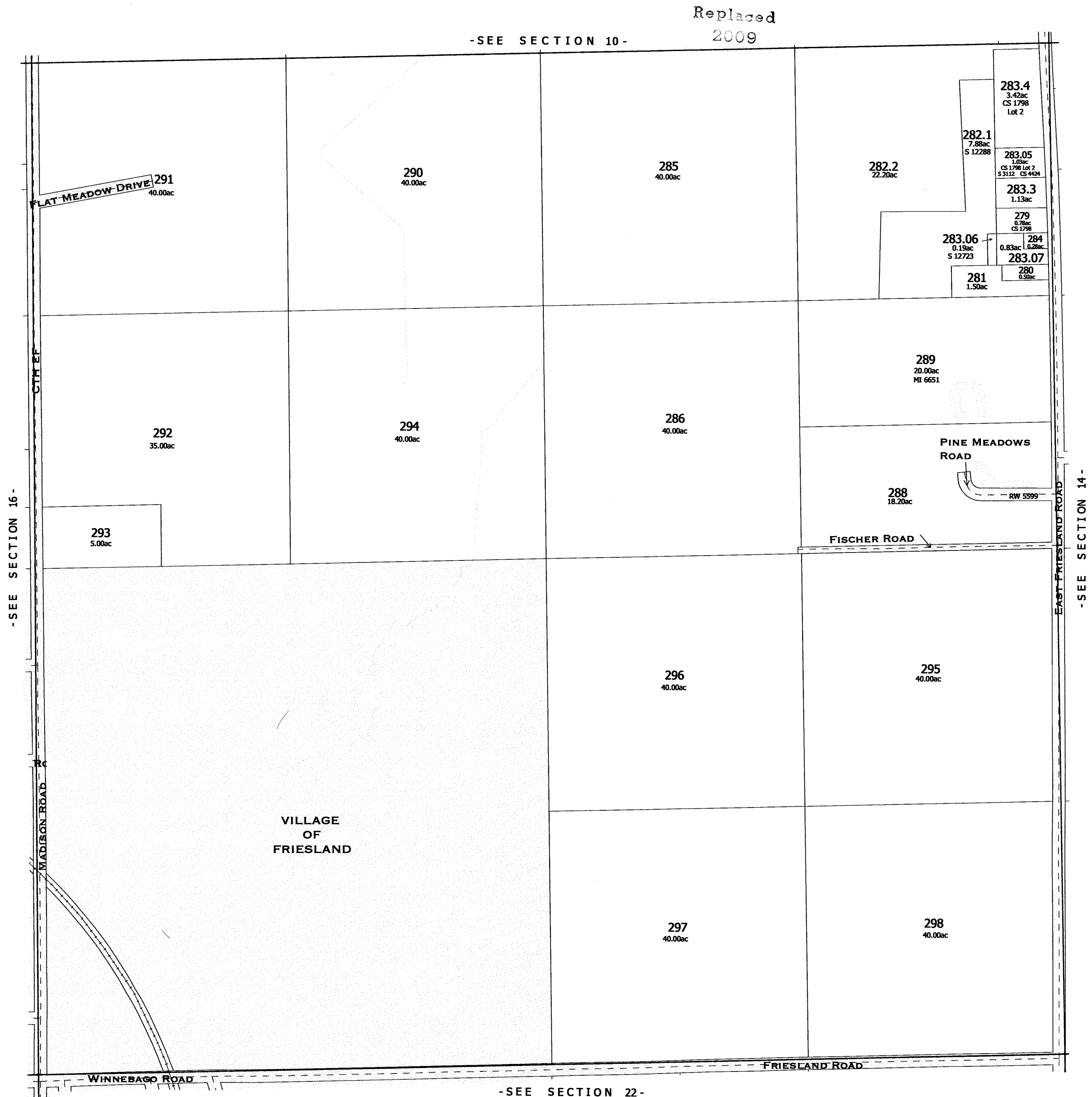

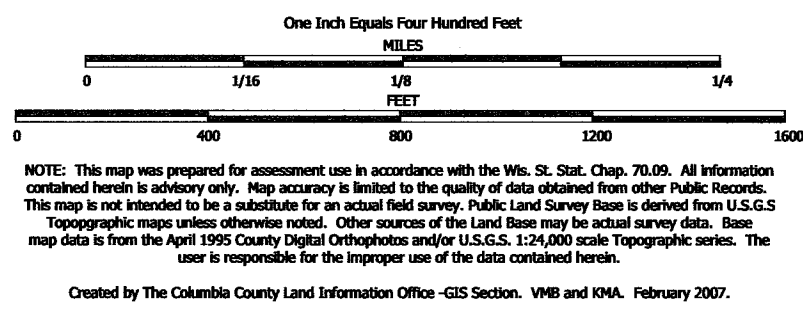

TAX PARCEL MAP

# TOWN of RANDOLPH

TOWN 13 NORTH RANGE 12 EAST  
COLUMBIA COUNTY, WISCONSIN

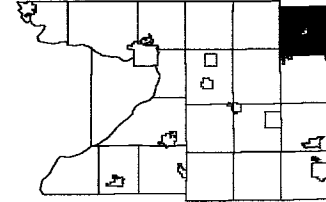

6	5	4	3	2	1
7	8	9	10	11	12
18	17	16	15	14	13
19	20	21	22	23	24
30	29	28	27	26	25
31	32	33	34	35	36

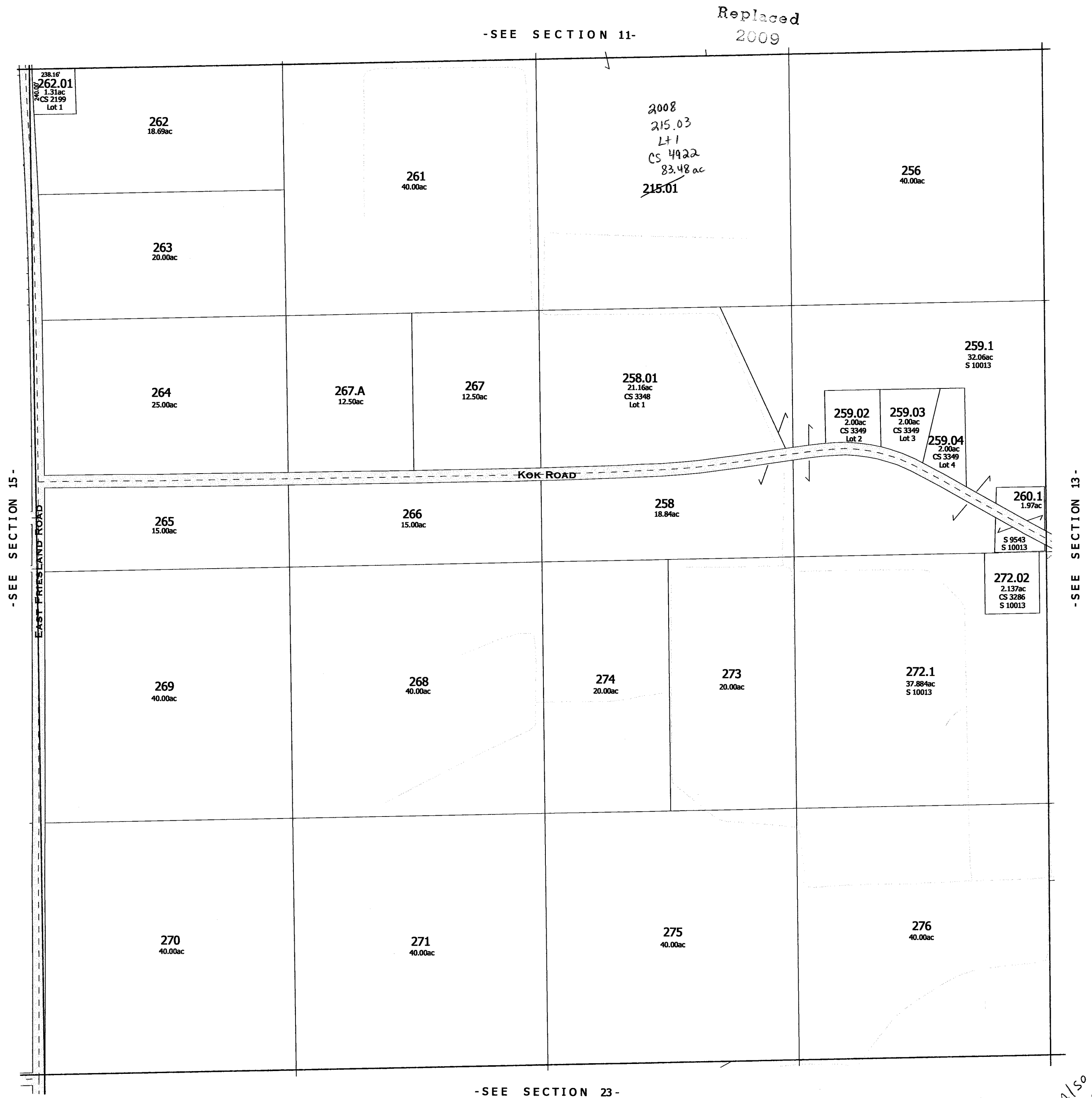

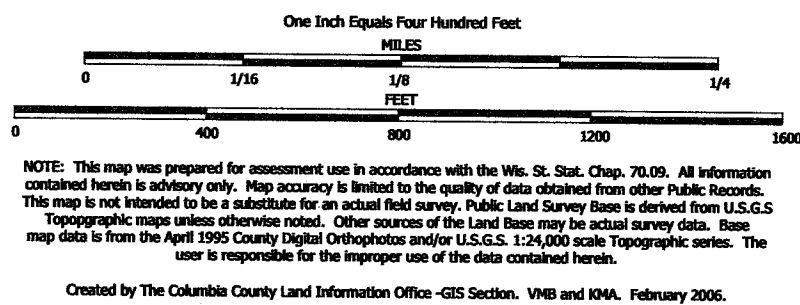

TAX PARCEL MAP

# TOWN of RANDOLPH

TOWN 13 NORTH RANGE 12 EAST  
COLUMBIA COUNTY, WISCONSIN

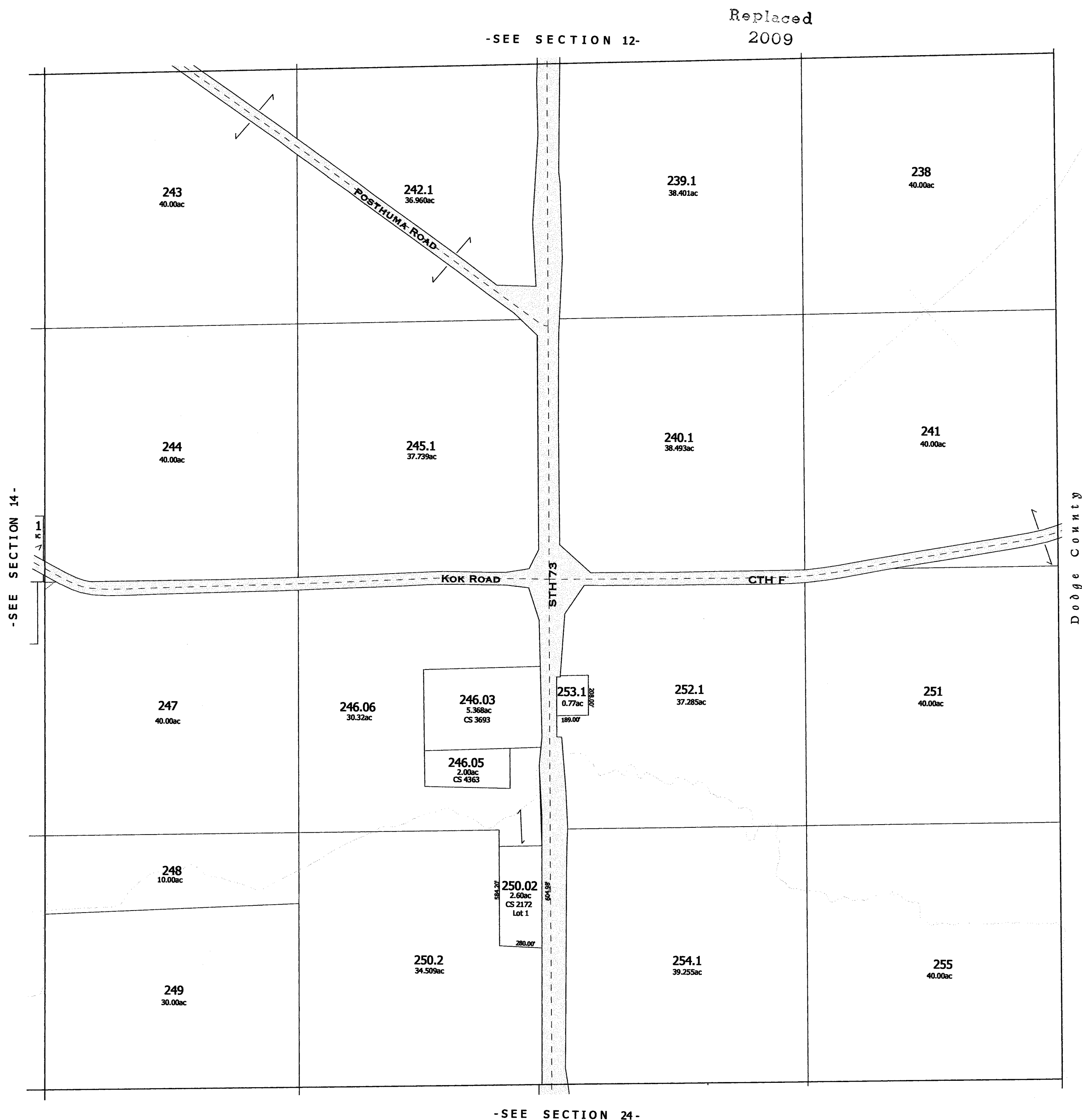
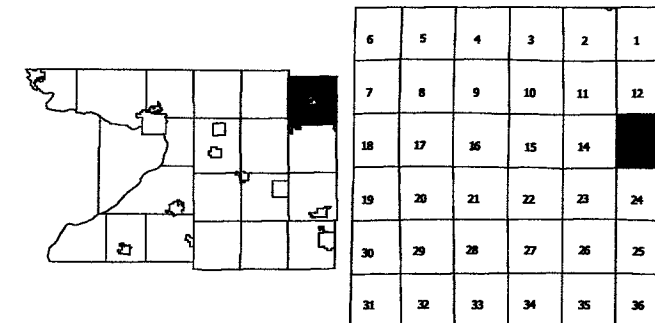

-SEE SECTION 24-

-SECTION 13-



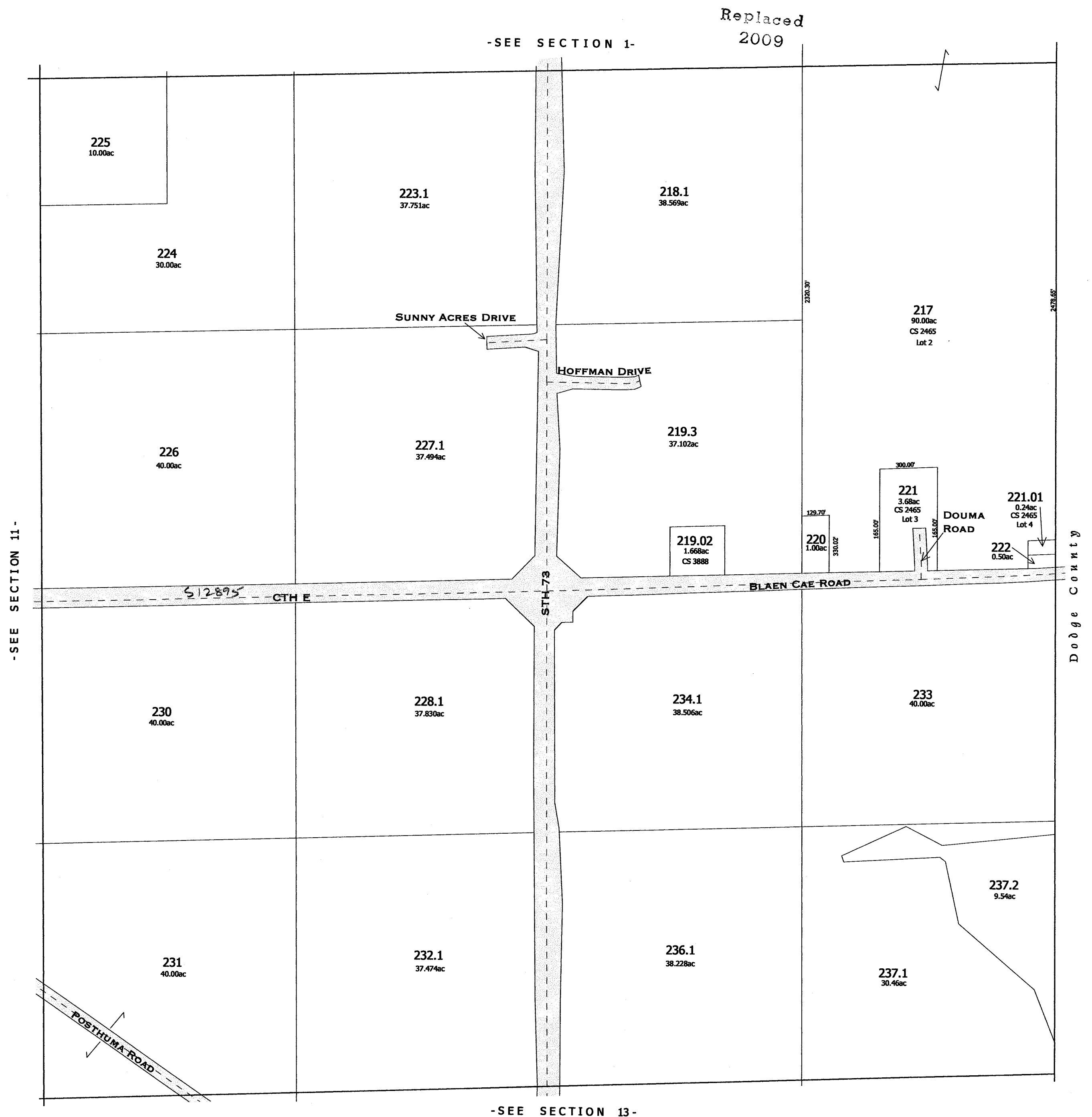
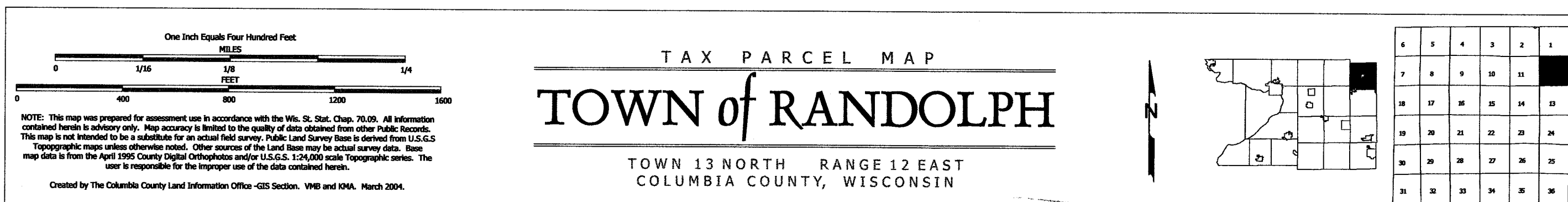

One Inch Equals Four Hundred Feet  
MILES  
0 1/16 1/8 1/4  
0 400 800 1200 1600  
FEET  
NOTE: This map was prepared for assessment use in accordance with the Wis. Stat. Chap. 70.09. All information contained herein is advisory only. Map accuracy is limited to the quality of data obtained from other Public Records. This map is not intended to be a substitute for an actual field survey. Public Land Survey Base is derived from U.S.G.S. Topographic maps unless otherwise noted. Other sources of the Land Base may be actual survey data. Base map data is from the April 1995 County Digital Orthophotos and/or U.S.G.S. 1:24,000 scale Topographic series. The user is responsible for the improper use of the data contained herein.  
Created by The Columbia County Land Information Office -GIS Section. VMB and KMA. February 2007.

TAX PARCEL MAP  
**TOWN of RANDOLPH**  
TOWN 13 NORTH RANGE 12 EAST  
COLUMBIA COUNTY, WISCONSIN

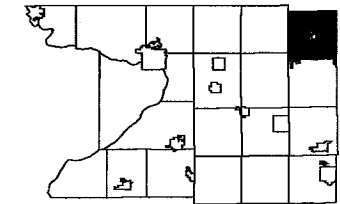

6	5	4	3	2	1
7	8	9	10	11	12
13	14	15	16	17	18
19	20	21	22	23	24
25	26	27	28	29	30
31	32	33	34	35	36

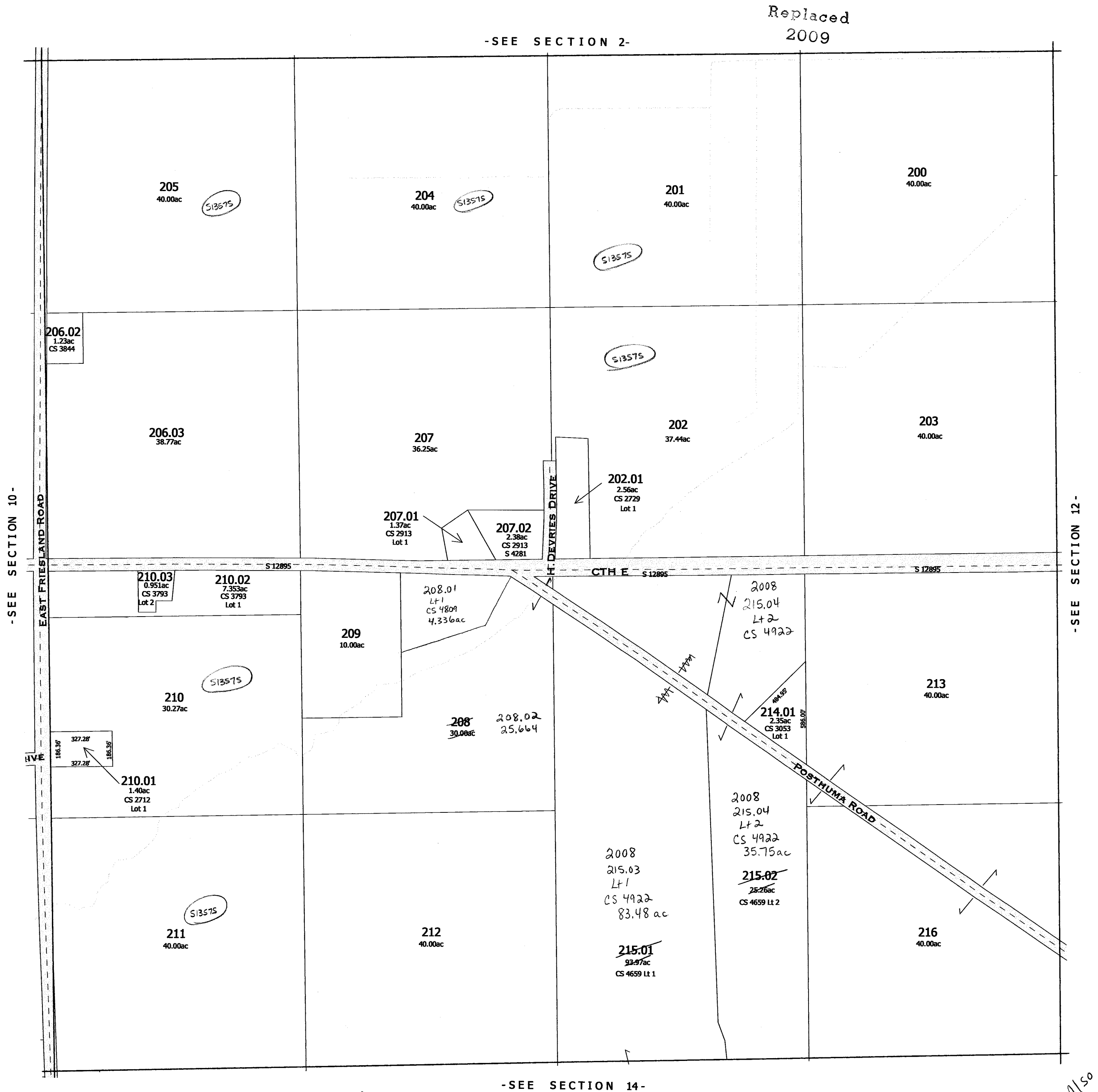

Also 2008

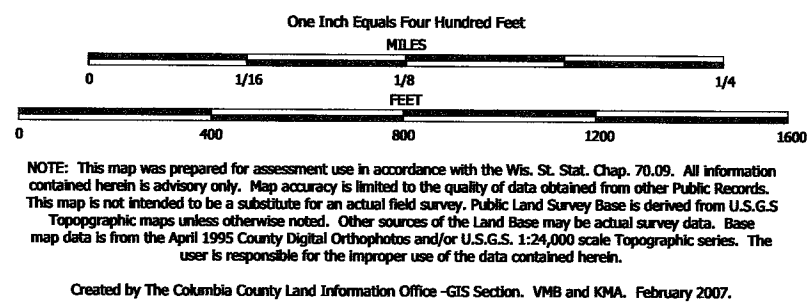

TAX PARCEL MAP

# TOWN of RANDOLPH

TOWN 13 NORTH RANGE 12 EAST  
COLUMBIA COUNTY, WISCONSIN

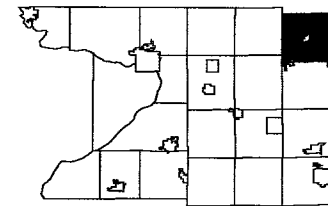

6	5	4	3	2	1
7	8	9	10	11	12
13	14	15	16	17	18
19	20	21	22	23	24
25	26	27	28	29	30
31	32	33	34	35	36

-SEE SECTION 3-

Replaced  
2009

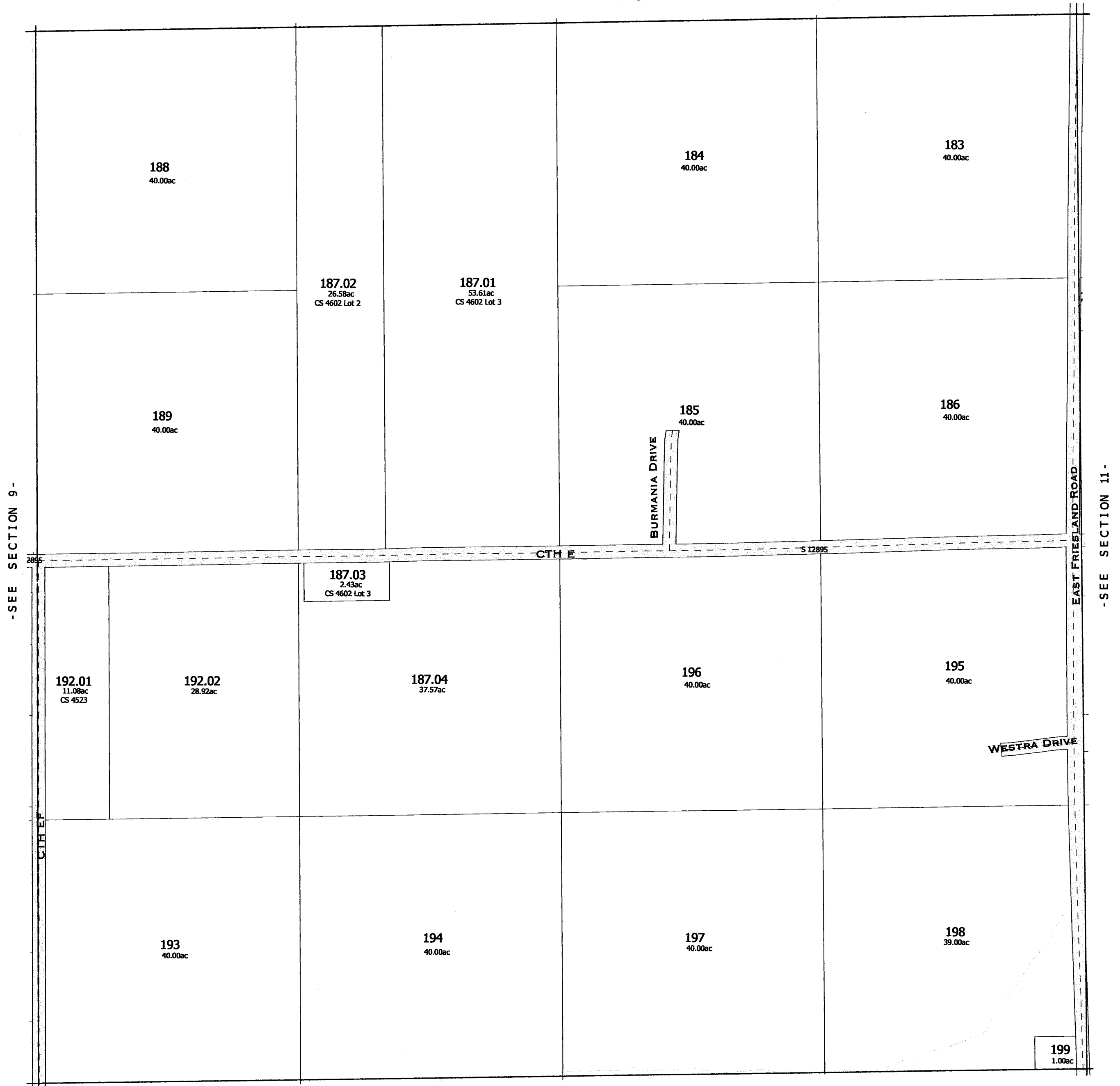

-SEE SECTION 15-

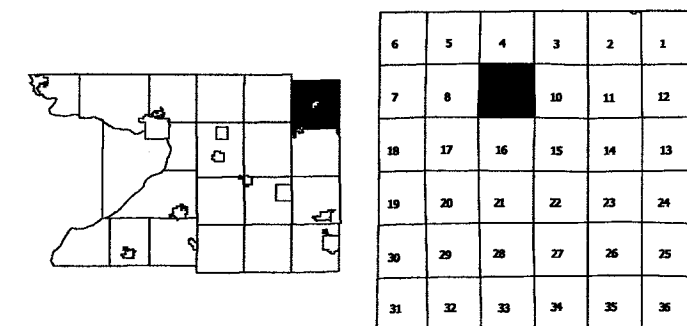
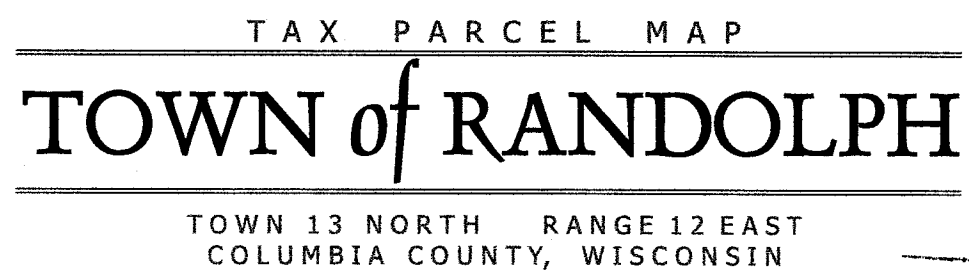

Replaced  
2009

-SEE SECTION 4-

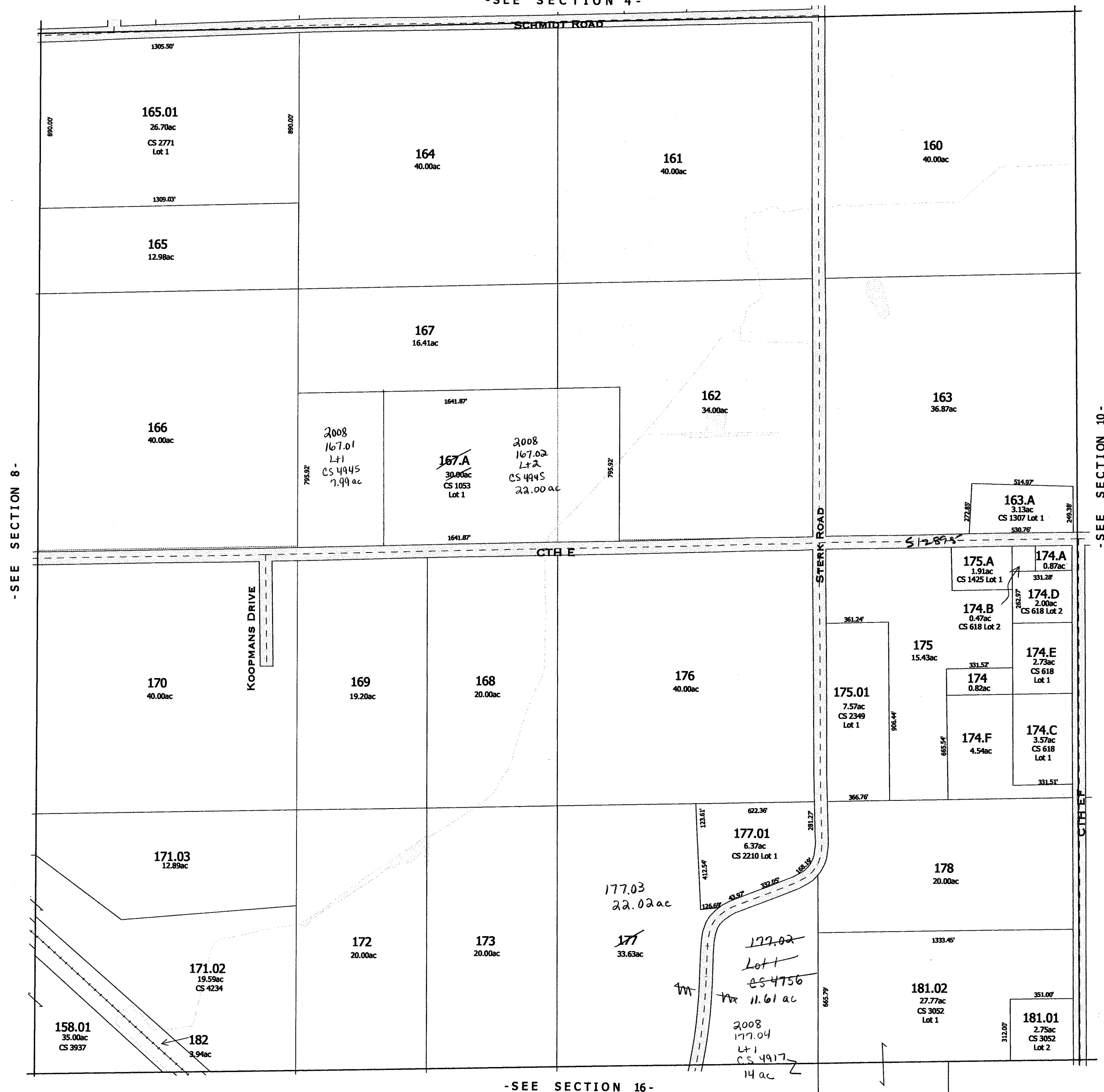

- SEE SECTION 10 -

-SECTION 9-

Also  
2008

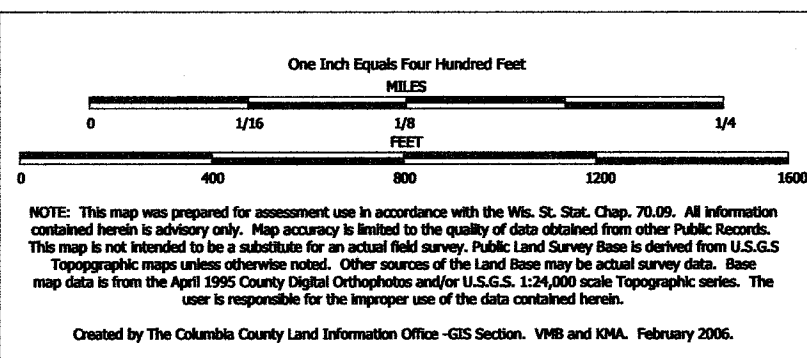

TAX PARCEL MAP

# TOWN of RANDOLPH

TOWN 13 NORTH RANGE 12 EAST  
COLUMBIA COUNTY, WISCONSIN

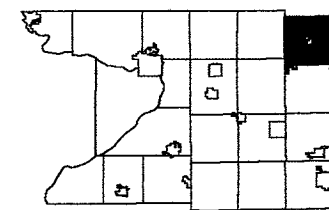

6	5	4	3	2	1
7	8	9	10	11	12
13	14	15	16	17	18
19	20	21	22	23	24
25	26	27	28	29	30
31	32	33	34	35	36

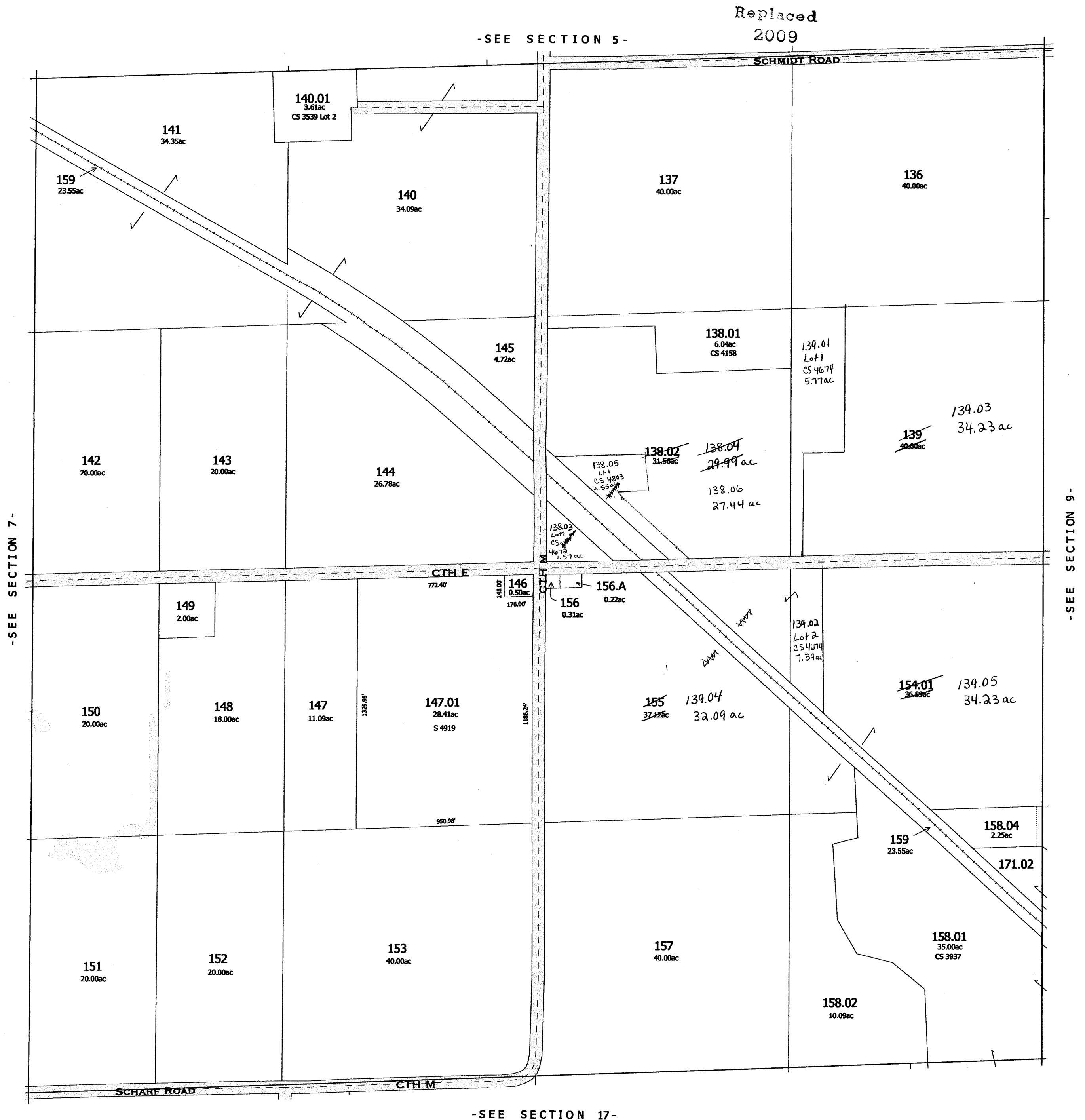

One Inch Equals Four Hundred Feet

MILES

0 1/16 1/8 1/4

FEET

0 400 800 1200 1600

NOTE: This map was prepared for assessment use in accordance with the Wis. St. Stat. Chap. 70.09. All information contained herein is advisory only. Map accuracy is limited to the quality of data obtained from other Public Records. This map is not intended to be a substitute for an actual field survey. Public Land Survey Base is derived from U.S.G.S. Topographic maps unless otherwise noted. Other sources of the Land Base may be actual survey data. Base map data is from the April 1995 County Digital Orthophotos and/or U.S.G.S. 1:24,000 scale Topographic series. The user is responsible for the improper use of the data contained herein.

Created by The Columbia County Land Information Office -GIS Section. VMB and KMA. February 2007.

TAX PARCEL MAP

# TOWN of RANDOLPH

TOWN 13 NORTH RANGE 12 EAST  
COLUMBIA COUNTY, WISCONSIN

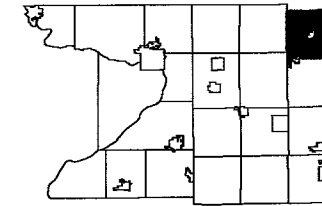

6	5	4	3	2	1
8	9	10	11	12	
18	17	16	15	14	13
20	20	21	22	23	24
30	29	28	27	26	25
31	32	33	34	35	36

Replaced  
2009

-SEE SECTION 6-



-SEE SECTION 8-

-SEE SECTION 18-

Also  
2008

-SECTION 7-



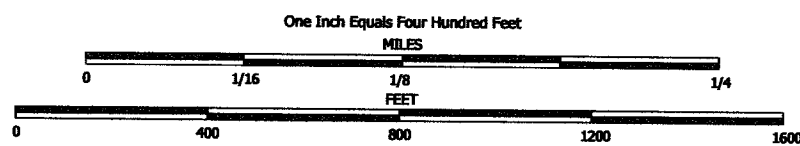

NOTE: This map was prepared for assessment use in accordance with the Wis. St. Stat. Chap. 70.09. All information contained herein is advisory only. Map accuracy is limited to the quality of data obtained from other Public Records. This map is not intended to be a substitute for an actual field survey. Public Land Survey Base is derived from U.S.G.S. Topographic maps unless otherwise noted. Other sources of the Land Base may be actual survey data. Base map data is from the April 1995 County Digital Orthophotos and/or U.S.G.S. 1:24,000 scale Topographic series. The user is responsible for the improper use of the data contained herein.

Created by The Columbia County Land Information Office -GIS Section. VMB and KMA. March 2002.

TAX PARCEL MAP

# TOWN of RANDOLPH

TOWN 13 NORTH RANGE 12 EAST  
COLUMBIA COUNTY, WISCONSIN

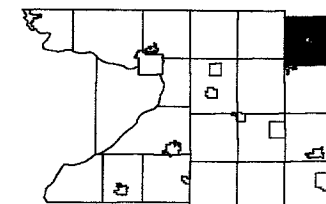

	5	4	3	2	1
7	8	9	10	11	12
13	14	15	16	17	18
19	20	21	22	23	24
25	26	27	28	29	30
31	32	33	34	35	36

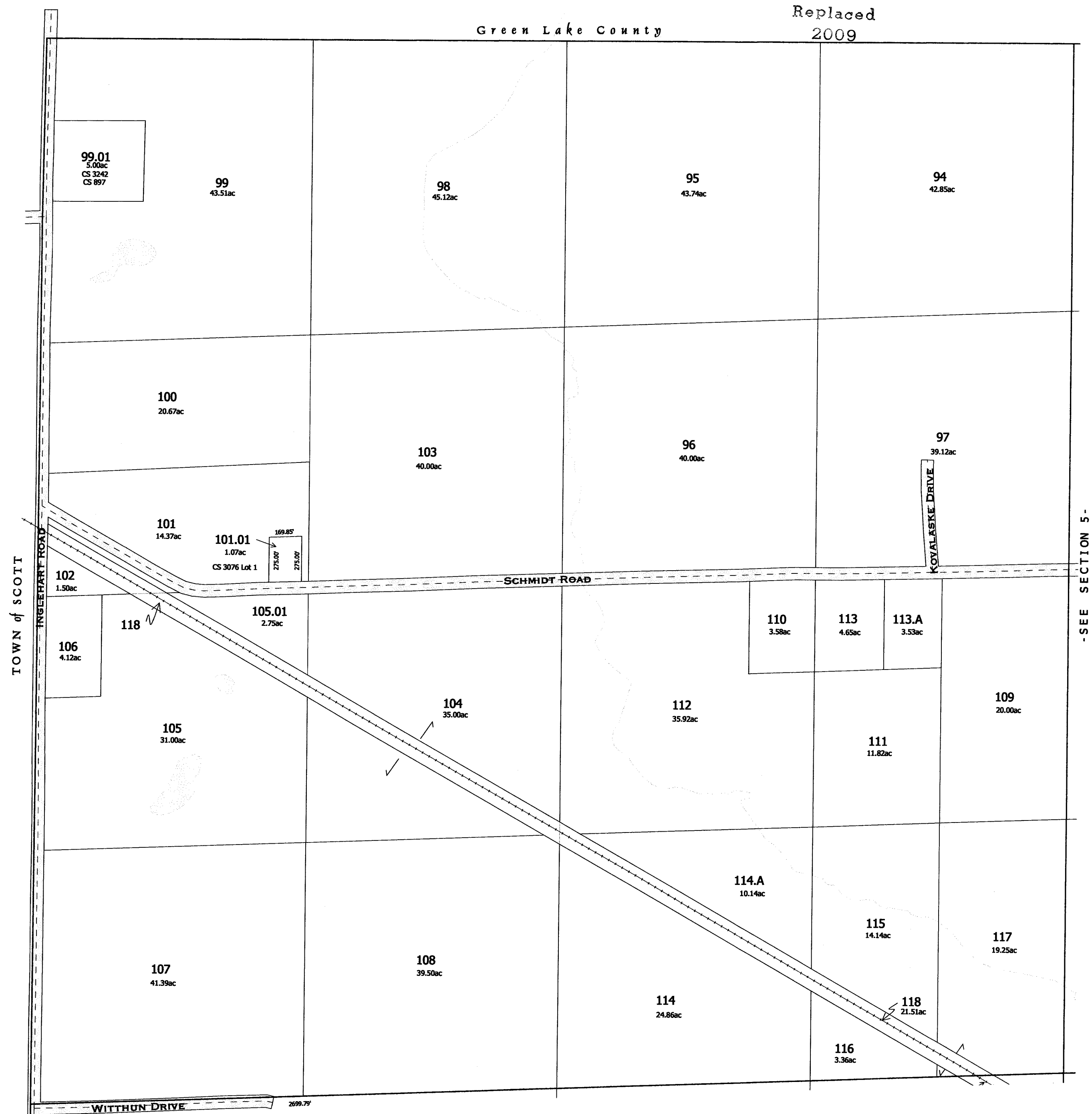

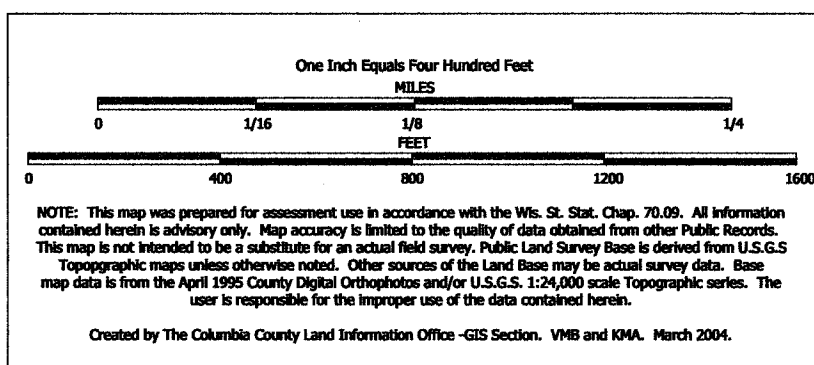

TAX PARCEL MAP

# TOWN of RANDOLPH

TOWN 13 NORTH RANGE 12 EAST  
COLUMBIA COUNTY, WISCONSIN

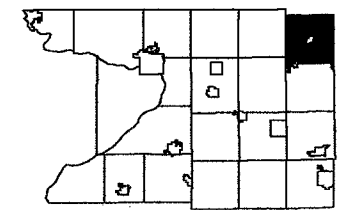
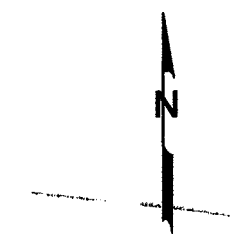

6	4	3	2	1
7	8	9	10	11
18	17	16	15	14
29	20	21	22	23
30	29	28	27	26
31	32	33	34	35

Replaced  
2009

Green Lake County

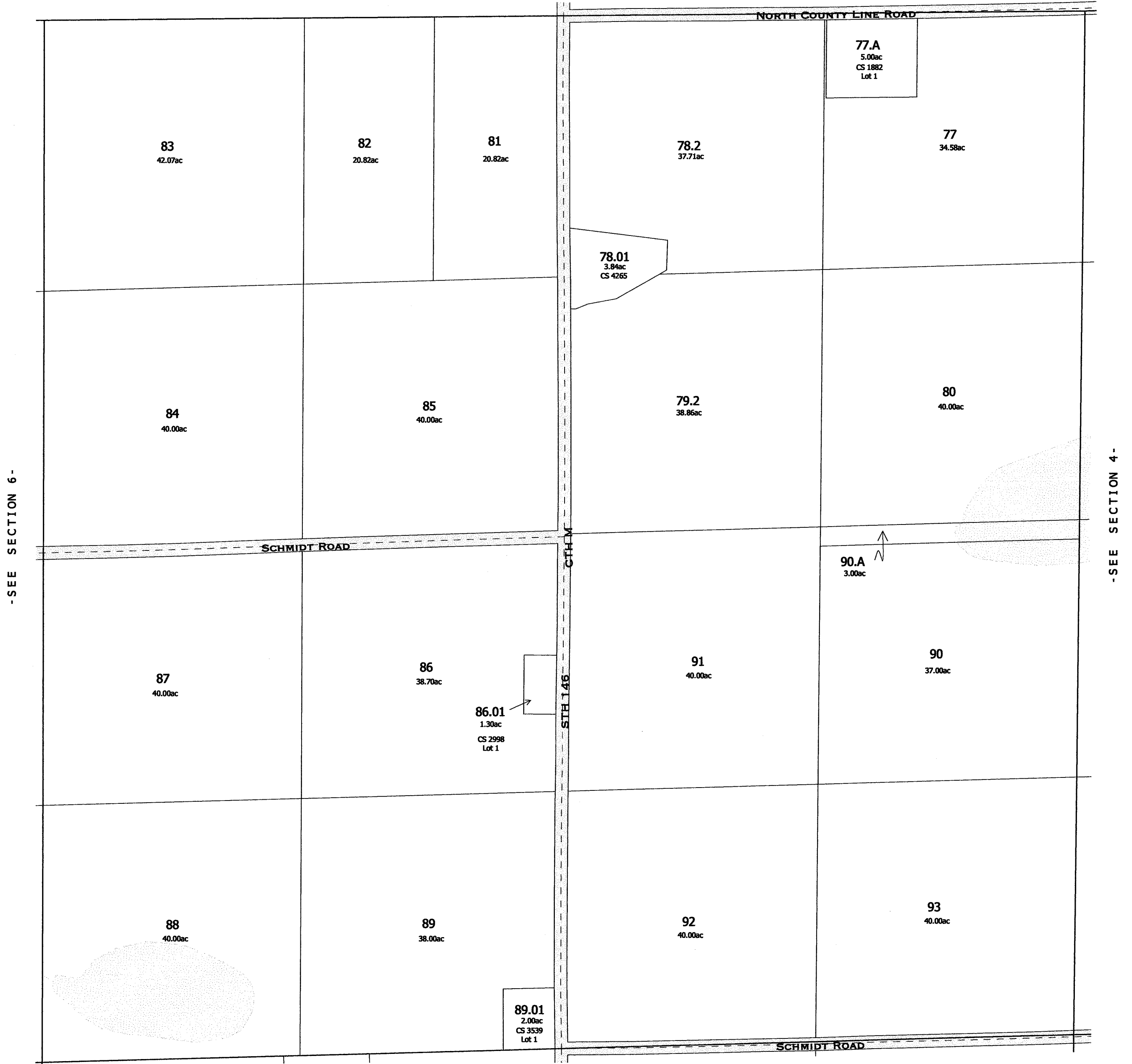

-SEE SECTION 6-

-SEE SECTION 4-

-SEE SECTION 8-

-SECTION 5-

One Inch Equals Four Hundred Feet

MILES

01/161/81/4

FEET

040080012001600

NOTE: This map was prepared for assessment use in accordance with the Wis. St. Stat. Chap. 70.09. All information contained herein is advisory only. Map accuracy is limited to the quality of data obtained from other Public Records. This map is not intended to be a substitute for an actual field survey. Public Land Survey Base is derived from U.S.G.S. Topographic maps unless otherwise noted. Other sources of the Land Base may be actual survey data. Base map data is from the April 1995 County Digital Orthophotos and/or U.S.G.S. 1:24,000 scale Topographic series. The user is responsible for the improper use of the data contained herein.

Created by The Columbia County Land Information Office -GIS Section. VMB and KMA. February 2006.

TAX PARCEL MAP

TOWN of RANDOLPH

TOWN 13 NORTH RANGE 12 EAST  
COLUMBIA COUNTY, WISCONSIN

6

5

3

2

1

7

8

9

10

11

12

18

17

16

15

14

13

19

20

21

22

23

24

30

29

28

27

26

25

31

32

33

34

35

36

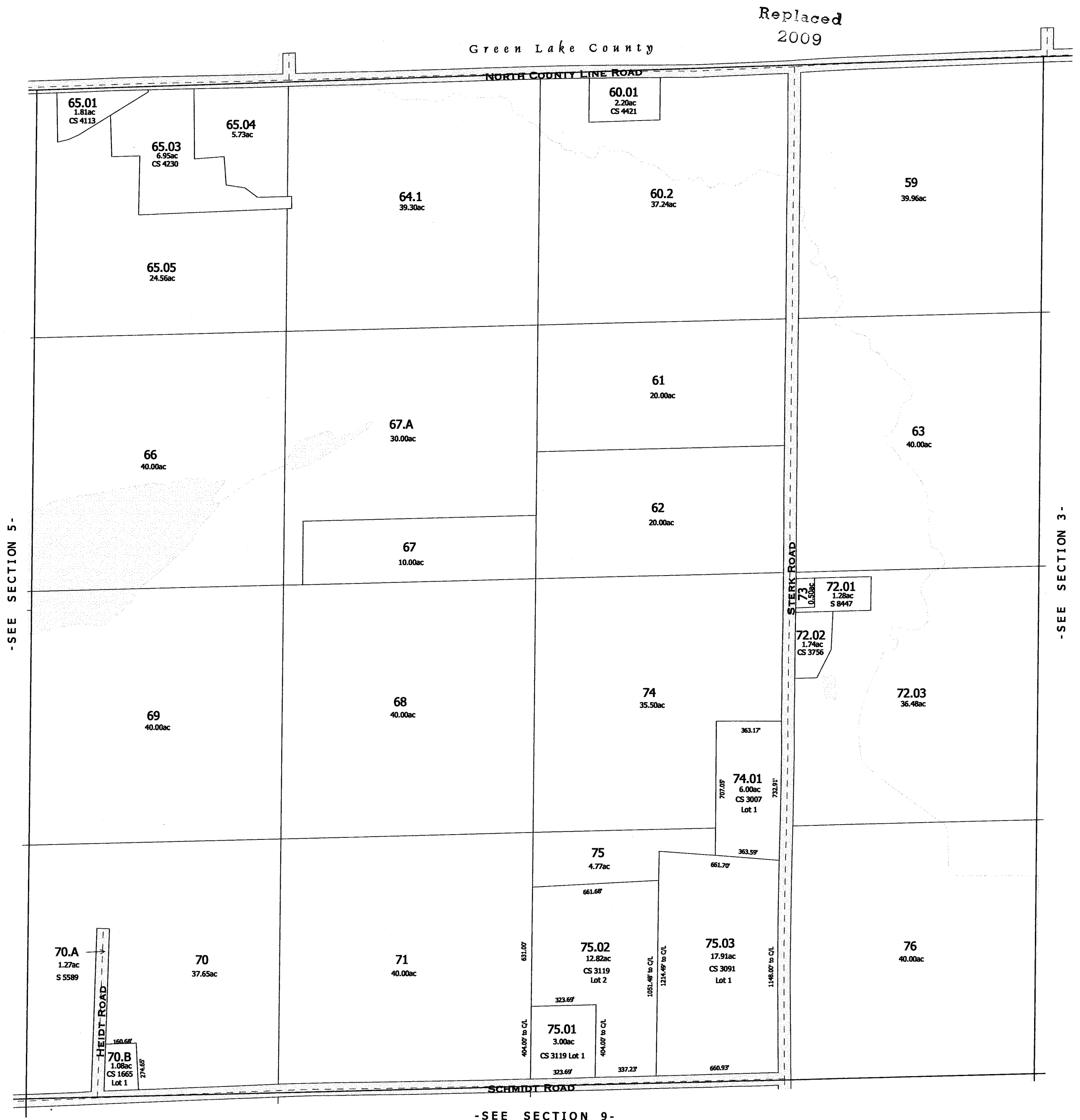

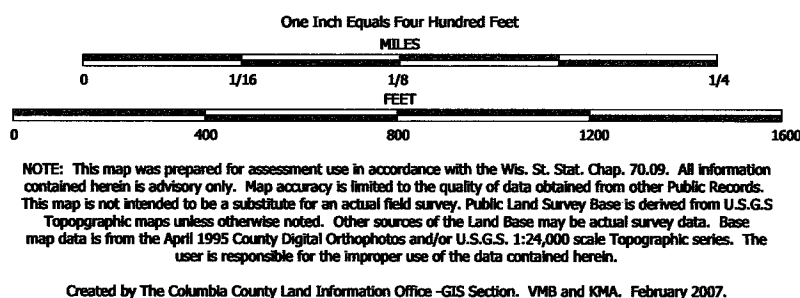

TAX PARCEL MAP

# TOWN of RANDOLPH

TOWN 13 NORTH RANGE 12 EAST  
COLUMBIA COUNTY, WISCONSIN

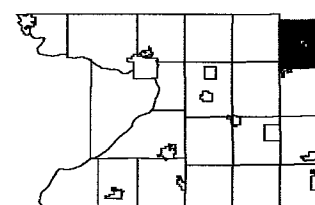
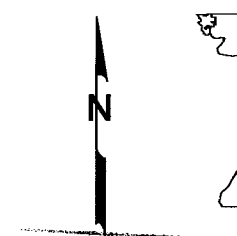

6	5	4	3	2	1
7	8	9	10	11	12
18	17	16	15	14	13
19	20	21	22	23	24
30	29	28	27	26	25
31	32	33	34	35	36

Replaced  
2009

Green Lake County

NORTH COUNTY LINE ROAD

-SEE SECTION 4-

-SEE SECTION 2-

EAST FRIEGLAND ROAD

-SEE SECTION 9-

-SECTION 3-

47  
40.55ac

46  
41.32ac

43  
41.99ac

42  
42.66ac

48  
40.00ac

49  
40.00ac

44  
40.00ac

45  
40.00ac

52  
2.00ac

51  
38.00ac

50  
40.00ac

56  
40.00ac

55  
40.00ac

53  
40.00ac

54  
40.00ac

57.1  
39.41ac

58.01  
5.35ac  
CS 4509

58.02  
32.29ac

58.A  
1.71ac  
S 4283

322.20'

231.50'

322.20'

1.26ac

One Inch Equals Four Hundred Feet

MILES

0 1/16 1/8 1/4

FEET

0 400 800 1200 1600

NOTE: This map was prepared for assessment use in accordance with the Wis. St. Stat. Chap. 70.09. All information contained herein is advisory only. Map accuracy is limited to the quality of data obtained from other Public Records. This map is not intended to be a substitute for an actual field survey. Public Land Survey Base is derived from U.S.G.S. Topographic maps unless otherwise noted. Other sources of the Land Base may be actual survey data. Base map data is from the April 1995 County Digital Orthophotos and/or U.S.G.S. 1:24,000 scale Topographic series. The user is responsible for the improper use of the data contained herein.

Created by The Columbia County Land Information Office -GIS Section. VMB and KMA. February 2006.

TAX PARCEL MAP

# TOWN of RANDOLPH

TOWN 13 NORTH RANGE 12 EAST  
COLUMBIA COUNTY, WISCONSIN

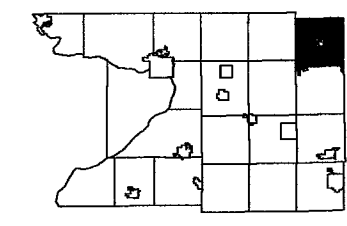

6	5	4	3	2	1
7	8	9	10	11	12
18	17	16	15	14	13
19	20	21	22	23	24
30	29	28	27	26	25
31	32	33	34	35	36

Replaced  
2009

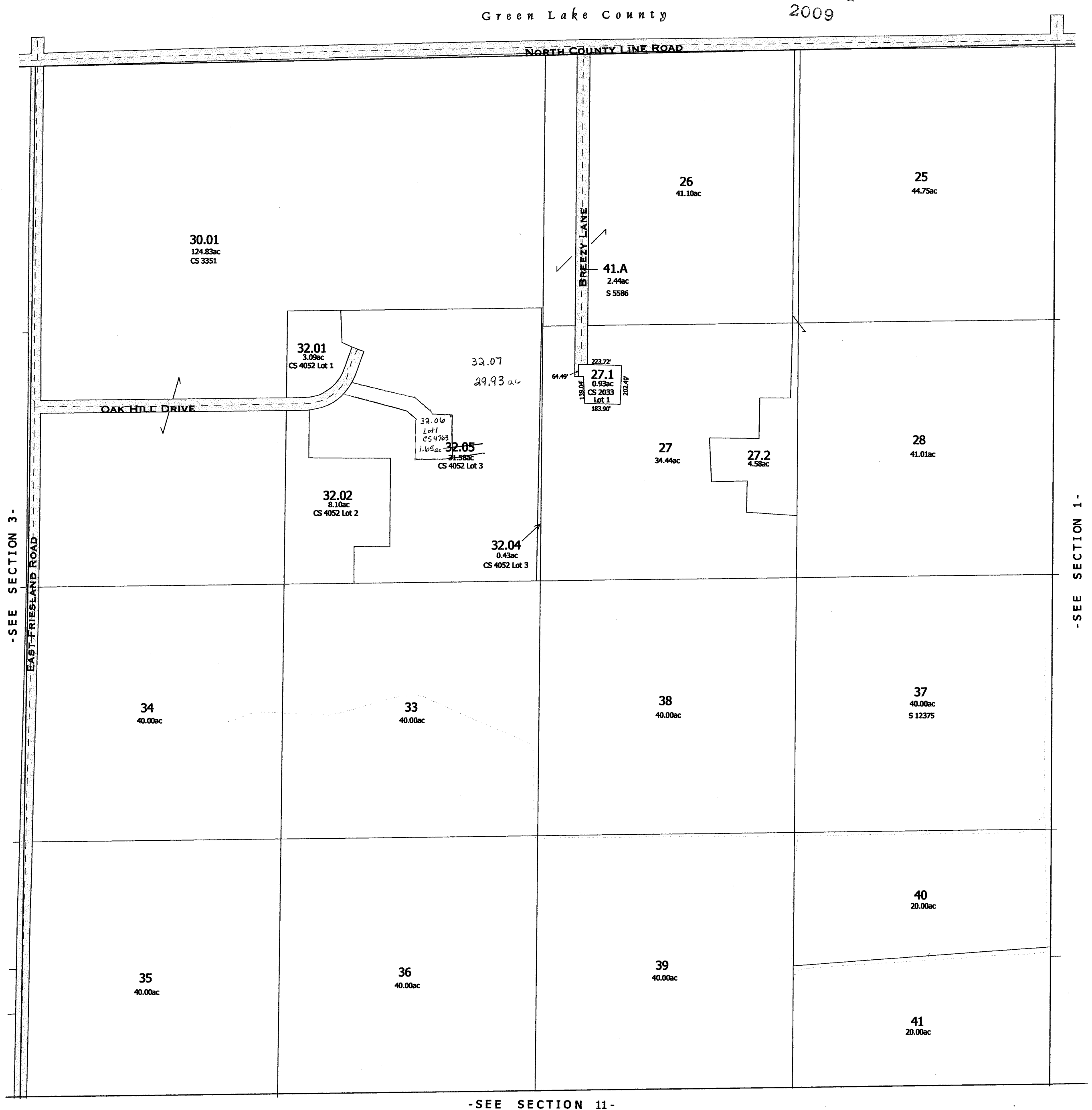

-SEE SECTION 3-

-SEE SECTION 1-

-SEE SECTION 11-

-SECTION 2-

One Inch Equals Four Hundred Feet

MILES  
0 1/16 1/8 1/4

FEET  
0 400 800 1200 1600

NOTE: This map was prepared for assessment use in accordance with the Wis. St. Stat. Chap. 70.02. All information contained herein is advisory only. Map accuracy is limited to the quality of data obtained from other Public Records. This map is not intended to be a substitute for an actual field survey. Public Land Survey Base is derived from U.S.G.S. Topographic maps unless otherwise noted. Other sources of the Land Base may be actual survey data. Base map data is from the April 1995 County Digital Orthophotos and/or U.S.G.S. 1:24,000 scale Topographic series. The user is responsible for the improper use of the data contained herein.

Created by The Columbia County Land Information Office -GIS Section, VMB and KMA, February 2003.

TAX PARCEL MAP

# TOWN of RANDOLPH

TOWN 13 NORTH RANGE 12 EAST  
COLUMBIA COUNTY, WISCONSIN

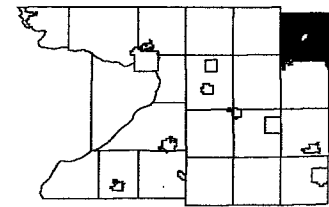

6	5	4	3	2	1
7	8	9	10	11	12
18	17	16	15	14	13
19	20	21	22	23	24
30	29	28	27	26	25
31	32	33	34	35	36

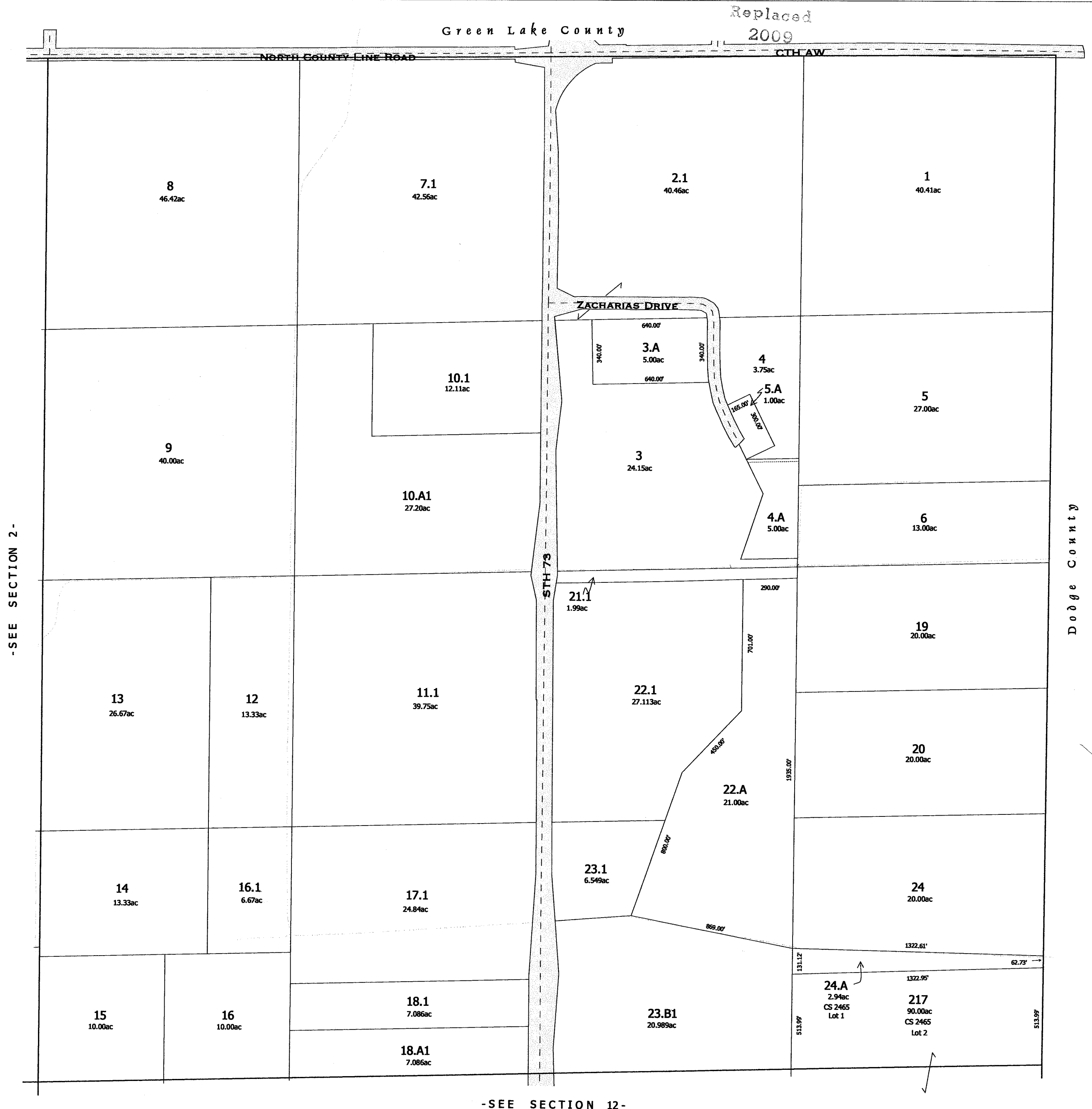

-SEE SECTION 12-

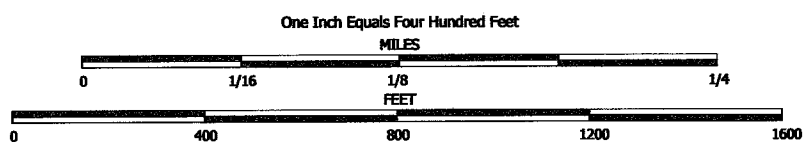

NOTE: This map was prepared for assessment use in accordance with the Wis. St. Stat. Chap. 70.09. All information contained herein is advisory only. Map accuracy is limited to the quality of data obtained from other Public Records. This map is not intended to be a substitute for an actual field survey. Public Land Survey Base is derived from U.S.G.S. Topographic maps unless otherwise noted. Other sources of the Land Base may be actual survey data. Base map data is from the April 1995 County Digital Orthophotos and/or U.S.G.S. 1:24,000 scale Topographic series. The user is responsible for the improper use of the data contained herein.

Created by The Columbia County Land Information Office -GIS Section. VMB and KMA. February 2007.

TAX PARCEL MAP

# TOWN of RANDOLPH

TOWN 13 NORTH RANGE 12 EAST  
COLUMBIA COUNTY, WISCONSIN

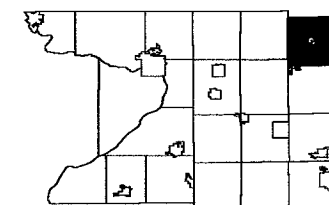

6	5	4	3	2	1
7	8	9	10	11	12
18	17	16	15	14	13
19	20	21	22	23	24
30	29	28	27	26	25
31	32	33	34	35	36

Replaced  
2009

STH 73 RIGHT OF WAY SURVEY S 9727

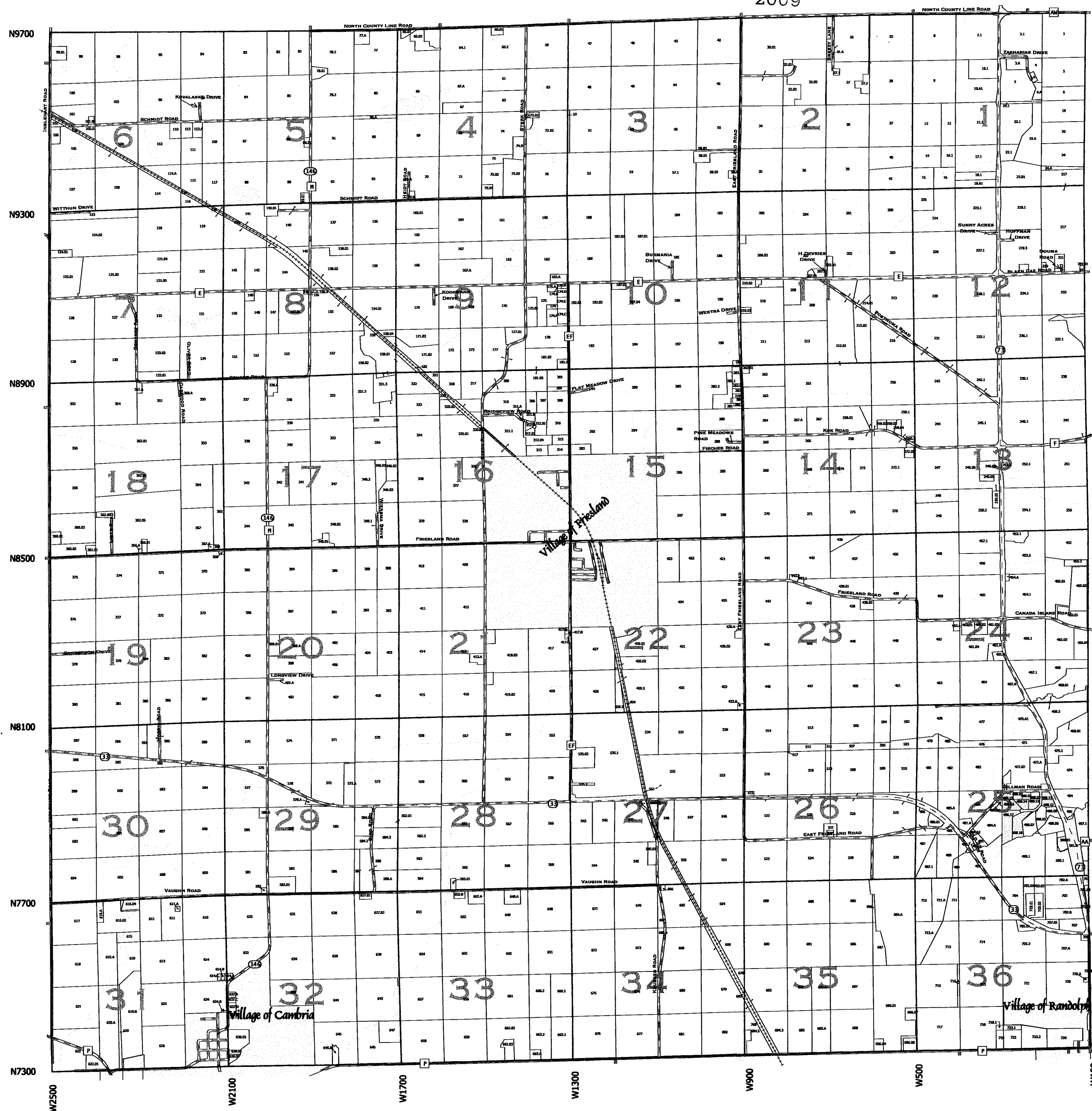

Samsyl Estates S11224



One Inch Equals Four Hundred Feet

MILES

0 1/16 1/8 1/4

0 400 800 1200 1600

FEET

NOTE: This map was prepared for assessment use in accordance with the Wis. St. Stat. Chap. 70.09. All information contained herein is advisory only. Map accuracy is limited to the quality of data obtained from other Public Records. This map is not intended to be a substitute for an actual field survey. Public Land Survey Base is derived from U.S.G.S Topographic maps unless otherwise noted. Other sources of the Land Base may be actual survey data. Base map data is from the April 1995 County Digital Orthophotos and/or U.S.G.S. 1:24,000 scale Topographic series. The user is responsible for the improper use of the data contained herein.

Created by The Columbia County Land Information Office -GIS Section. VMB and KMA. February 2006.

TAX PARCEL MAP

# TOWN of RANDOLPH

TOWN 13 NORTH RANGE 12 EAST  
COLUMBIA COUNTY, WISCONSIN

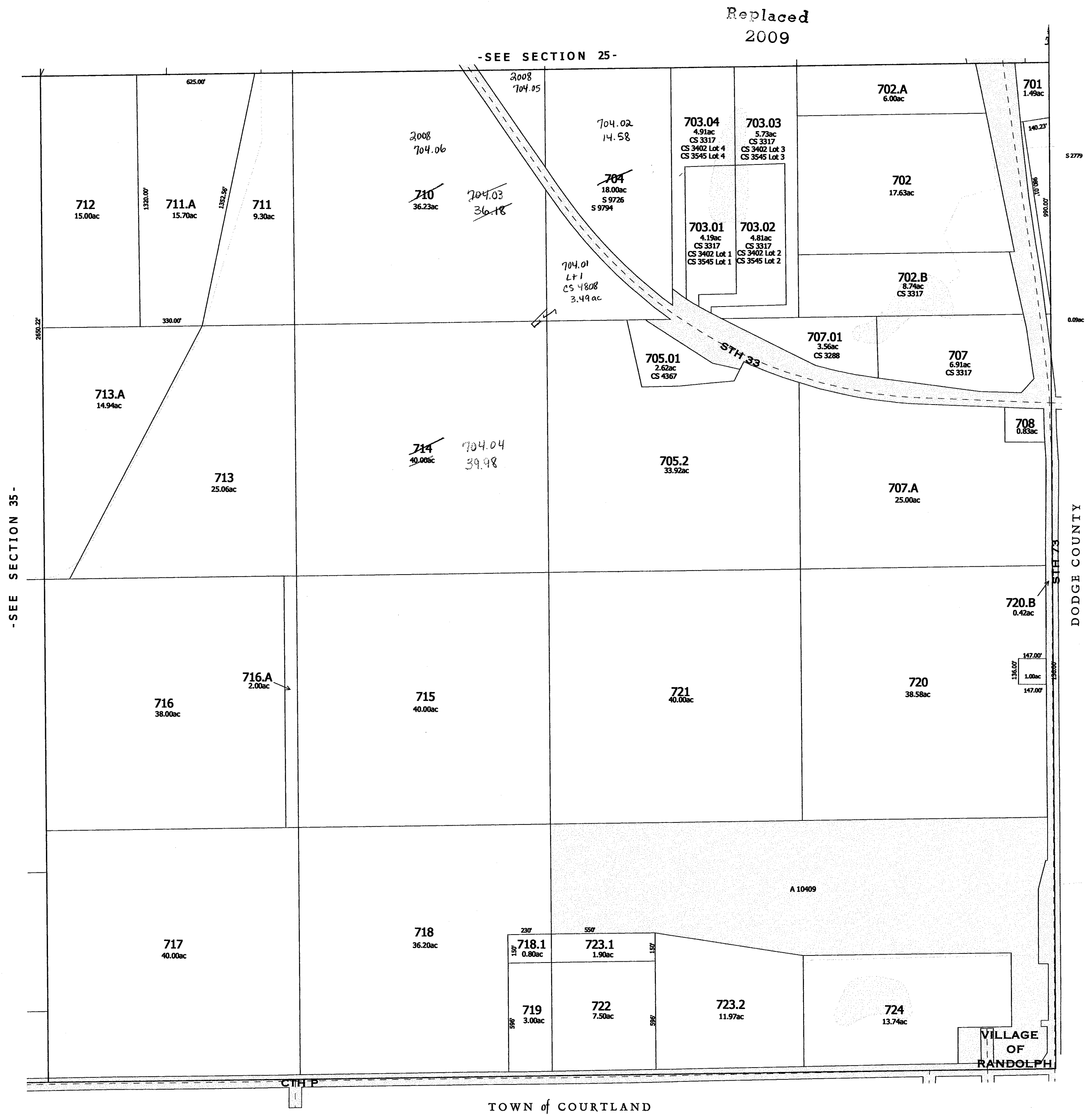
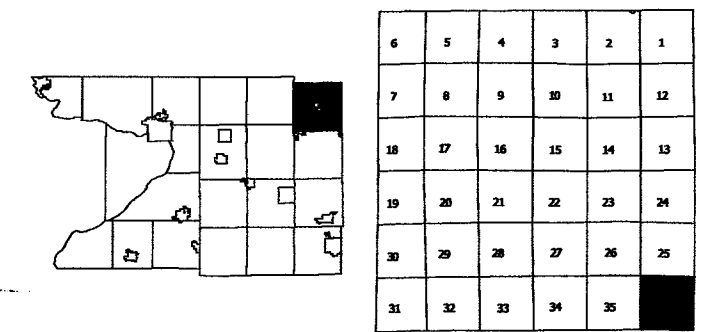

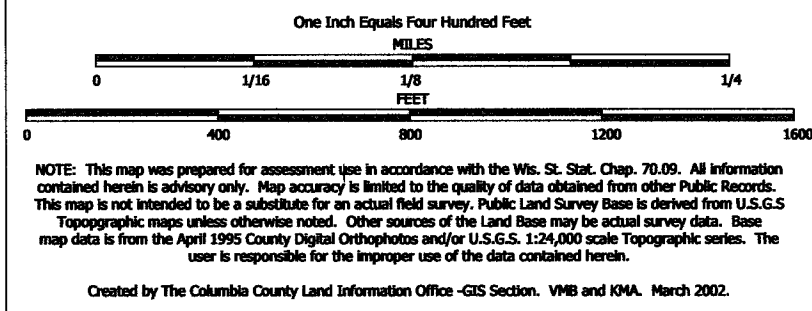

TAX PARCEL MAP

# TOWN of RANDOLPH

TOWN 13 NORTH RANGE 12 EAST  
COLUMBIA COUNTY, WISCONSIN

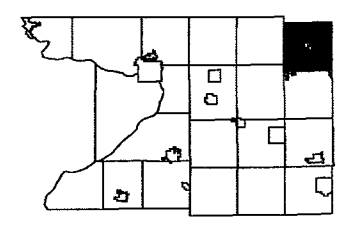

6	5	4	3	2	1
7	8	9	10	11	12
18	17	16	15	14	13
29	28	27	26	25	24
30	29	28	27	26	25
31	32	33	34	35	36

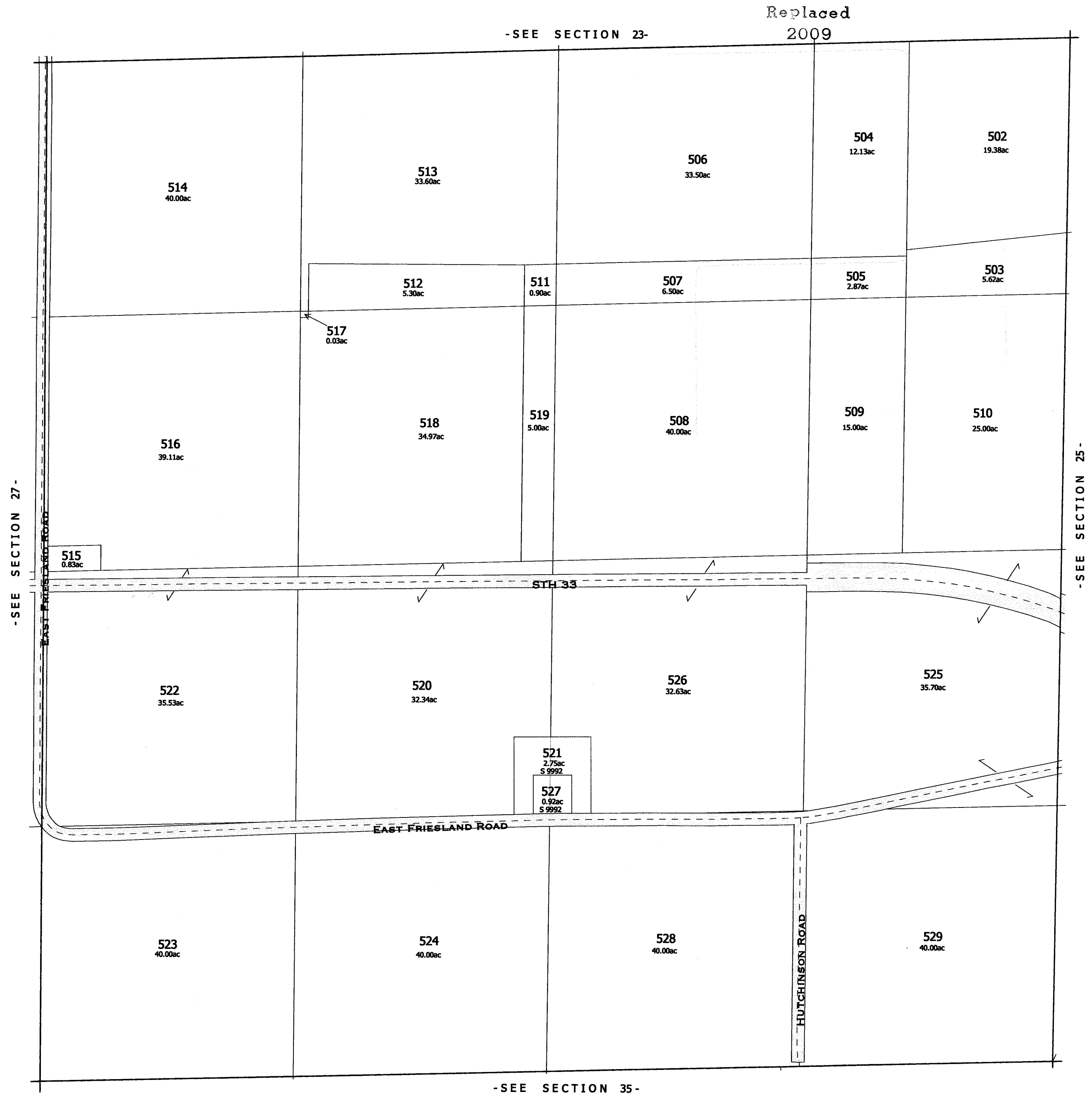

# TOWN OF RANDOLPH

SEE GREEN LAKE COUNTY

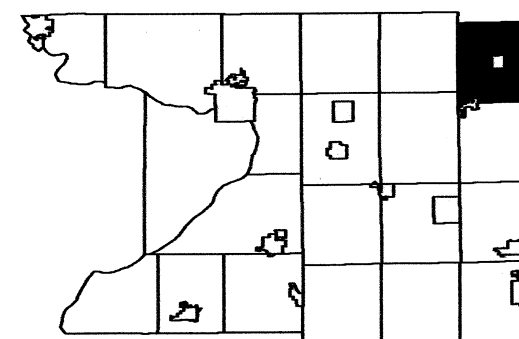

6	5	4	3	2	1
7	8	9	10	11	12
18	17	16	15	14	13
19	20	21	22	23	24
30	29	28	27	26	25
31	32	33	34	35	36

SEE TOWN OF SCOTT

SEE DODGE COUNTY

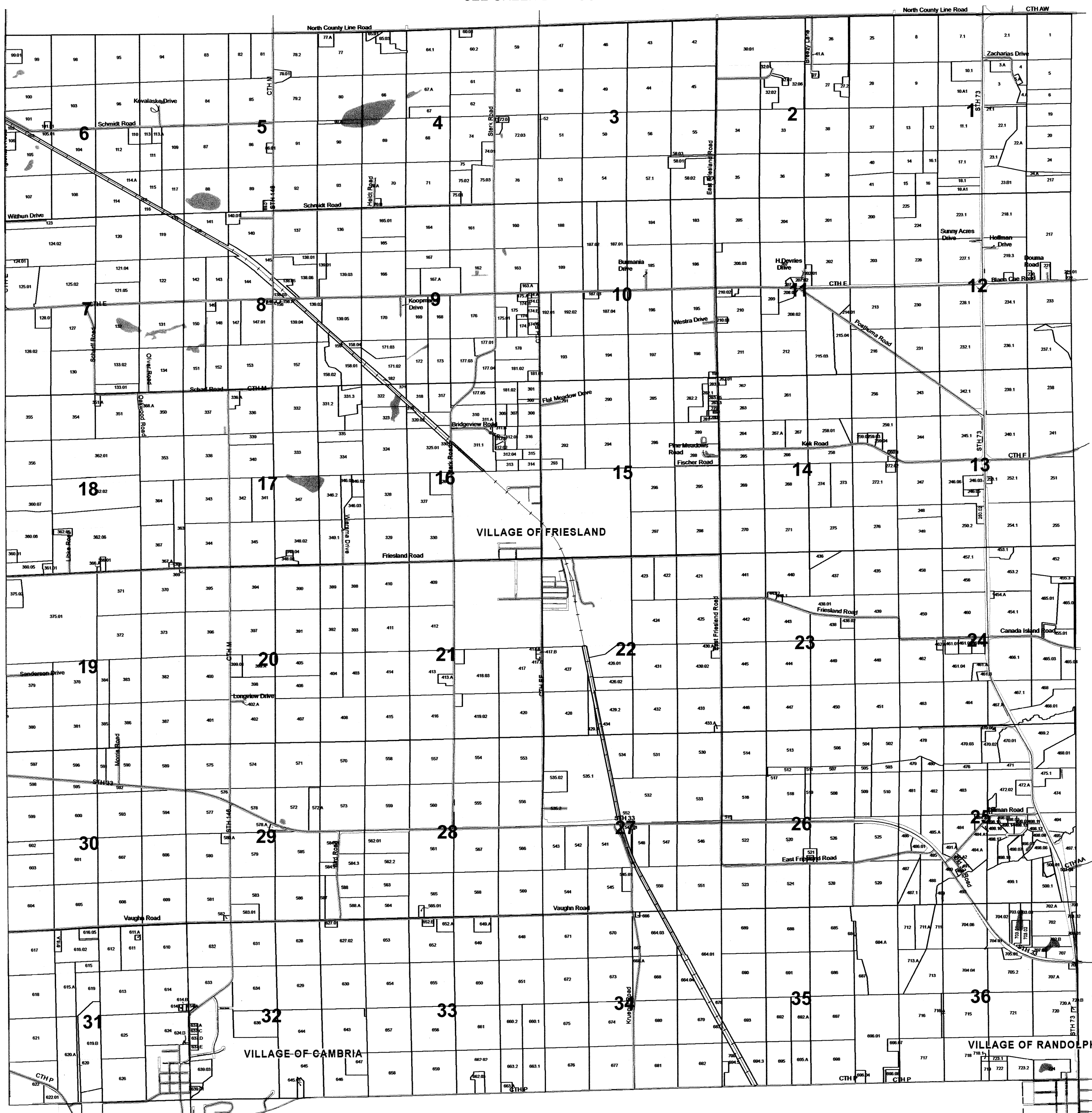

SEE TOWN OF COURTLAND

Replaced  
2010

# TOWN OF RANDOLPH

SECTION 21 T13N R12E  
1 inch = 400 feet 1:4,800

SEE VILLAGE OF FRIESLAND

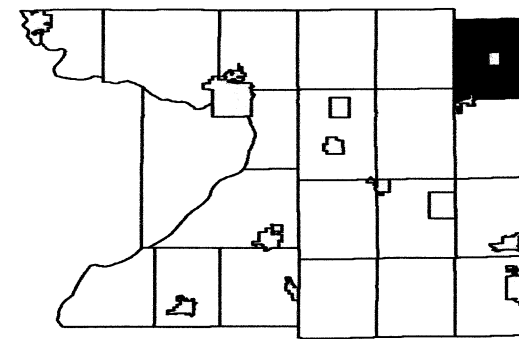

6	5	4	3	2	1
7	8	9	10	11	12
18	17	16	15	14	13
19	20	21	22	23	24
30	29	28	27	26	25
31	32	33	34	35	36

SEE SECTION 20 TOWN OF RANDOLPH

SEE SECTION 22 TOWN OF RANDOLPH



SEE SECTION 28 TOWN OF RANDOLPH

# TOWN OF RANDOLPH

## SECTION 35 T13N R12E

1 inch = 400 feet 1:4,800

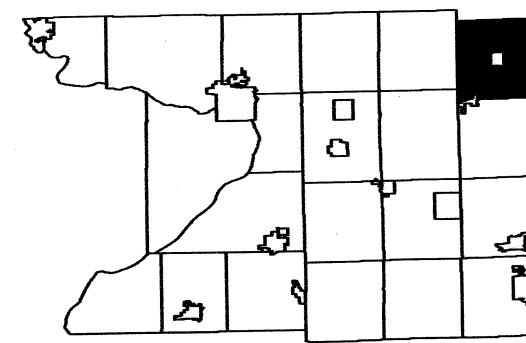

6	5	4	3	2	1
7	8	9	10	11	12
18	17	16	15	14	13
19	20	21	22	23	24
30	29	28	27	26	25
31	32	33	34	35	36

SEE SECTION 26 TOWN OF RANDOLPH

SEE SECTION 34 TOWN OF RANDOLPH

SEE SECTION 36 TOWN OF RANDOLPH



SEE SECTION 02 TOWN OF COURTLAND

Replaced  
2010

# TOWN OF RANDOLPH

SECTION 31 T13N R12E  
1 inch = 400 feet 1:4,800

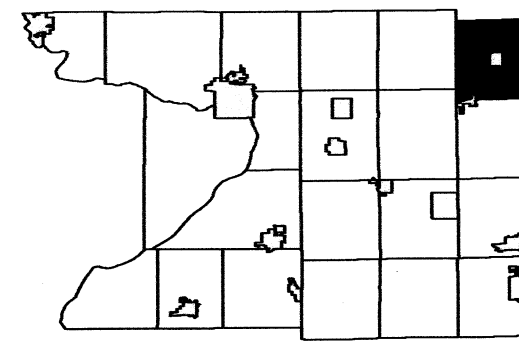

6	5	4	3	2	1
7	8	9	10	11	12
18	17	16	15	14	13
19	20	21	22	23	24
30	29	28	27	26	25
36	35	34	33	32	31

SEE SECTION 30 TOWN OF RANDOLPH

SEE SECTION 01 NORTH TOWN OF SPRINGVALE

SEE VILLAGE OF CAMBRIA

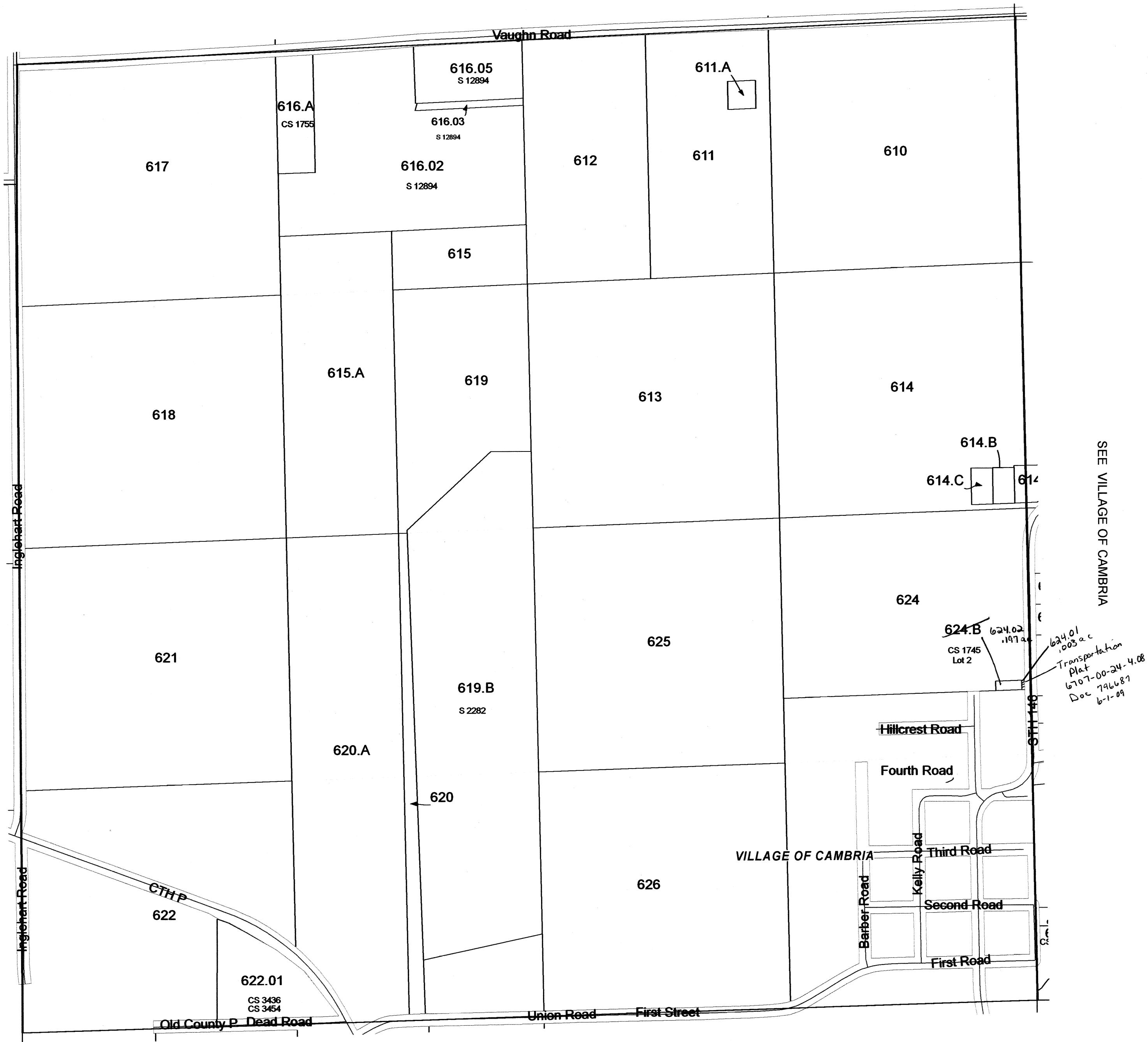

SEE SECTION 06 TOWN OF COURTLAND

Replaced  
2010

# TOWN OF RANDOLPH

## SECTION 23 T13N R12E

1 inch = 400 feet 1:4,800

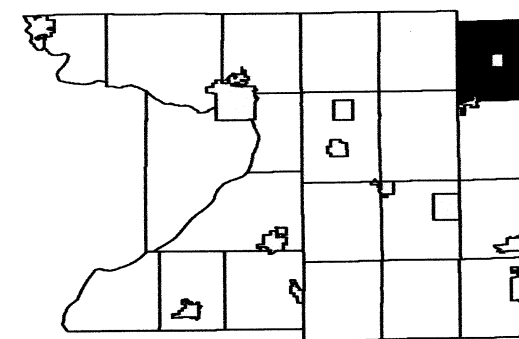

6	5	4	3	2	1
7	8	9	10	11	12
18	17	16	15	14	13
19	20	21	22	23	24
30	29	28	27	26	25
31	32	33	34	35	36

SEE SECTION 14 TOWN OF RANDOLPH

SEE SECTION 22 TOWN OF RANDOLPH



SEE SECTION 24 TOWN OF RANDOLPH

SEE SECTION 26 TOWN OF RANDOLPH



# TOWN OF RANDOLPH

## SECTION 36 T13N R12E

1 inch = 400 feet 1:4,800

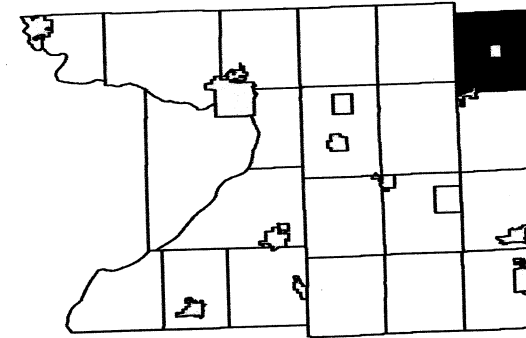

6	5	4	3	2	1
7	8	9	10	11	12
18	17	16	15	14	13
19	20	21	22	23	24
30	29	28	27	26	25
31	32	33	34	35	

SEE SECTION 25 TOWN OF RANDOLPH

SEE SECTION 35 TOWN OF RANDOLPH

SEE DODGE COUNTY

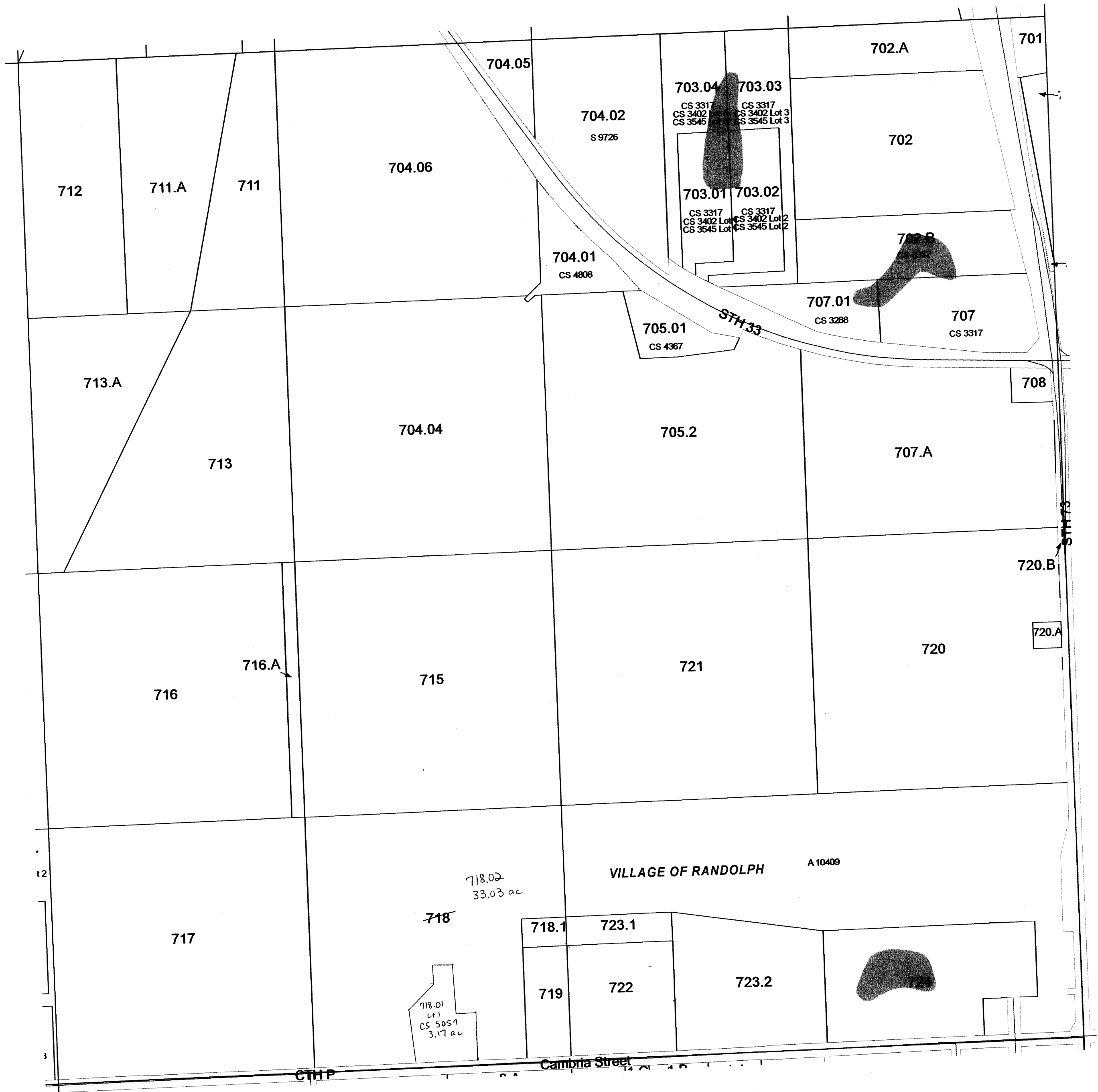

SEE SECTION 01 TOWN OF COURTLAND

Replaced  
2010

# TOWN OF RANDOLPH

## SECTION 11 T13N R12E

1 inch = 400 feet 1:4,800

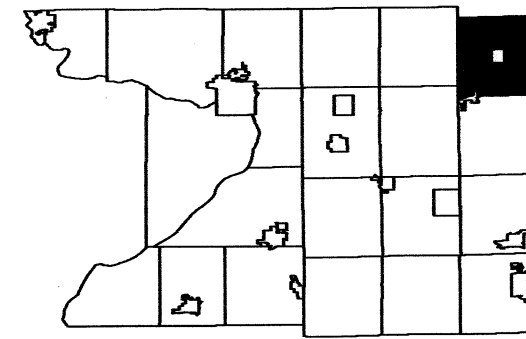

6	5	4	3	2	1
7	8	9	10	11	12
18	17	16	15	14	13
19	20	21	22	23	24
30	29	28	27	26	25
31	32	33	34	35	36

SEE SECTION 02 TOWN OF RANDOLPH

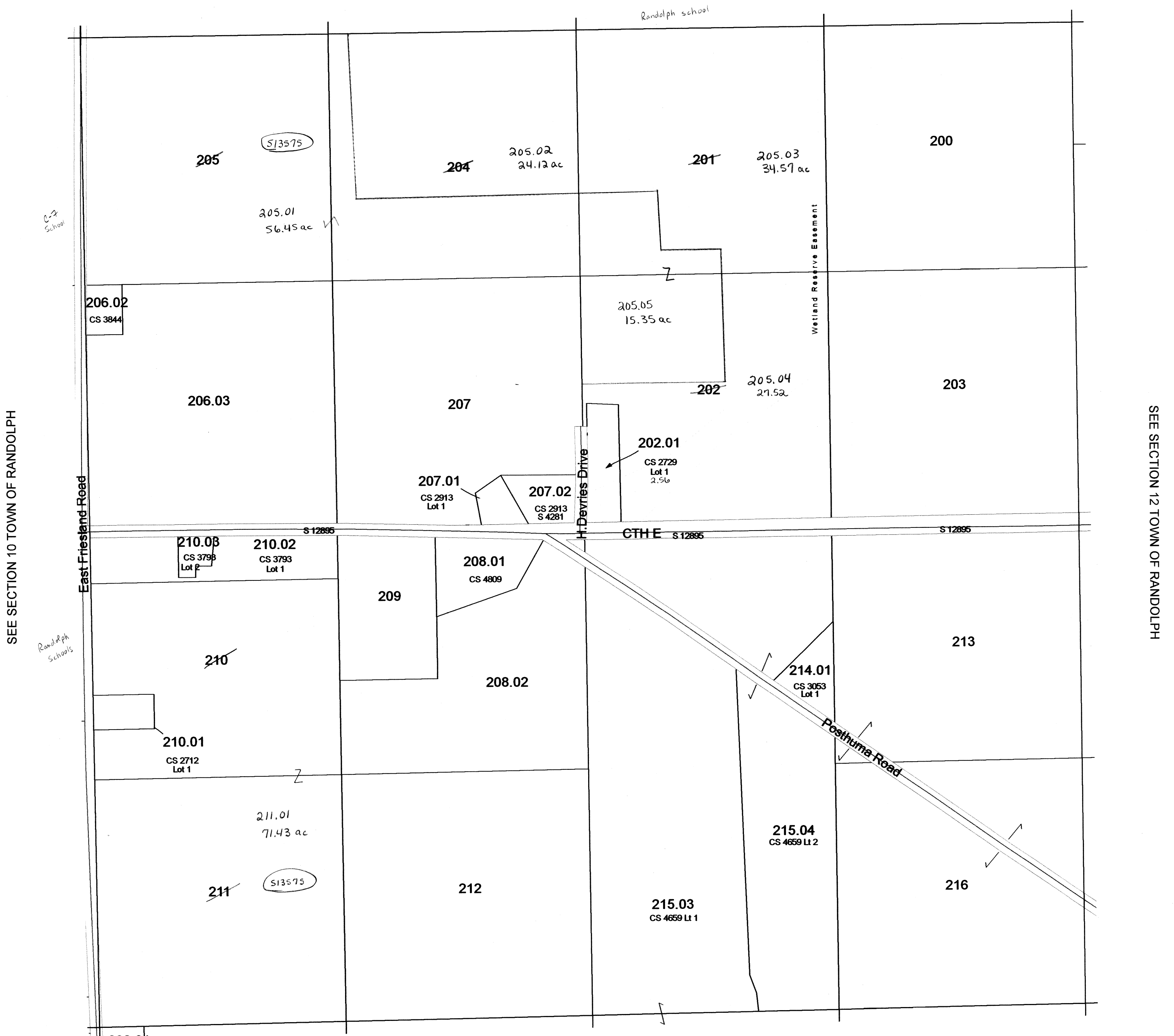

SEE SECTION 14 TOWN OF RANDOLPH

# TOWN OF RANDOLPH

**SECTION 32 T13N R12E**  
1 inch = 400 feet 1:4,800

SEE SECTION 29 TOWN OF RANDOLPH

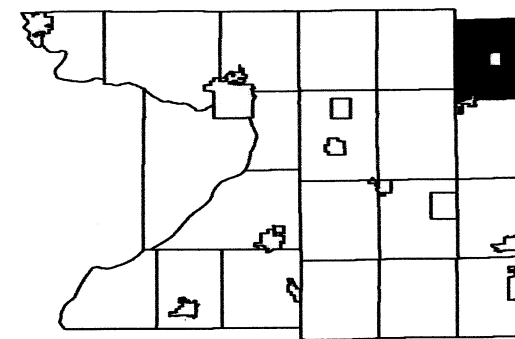

6	5	4	3	2	1
7	8	9	10	11	12
18	17	16	15	14	13
19	20	21	22	23	24
30	29	28	27	26	25
31		33	34	35	36

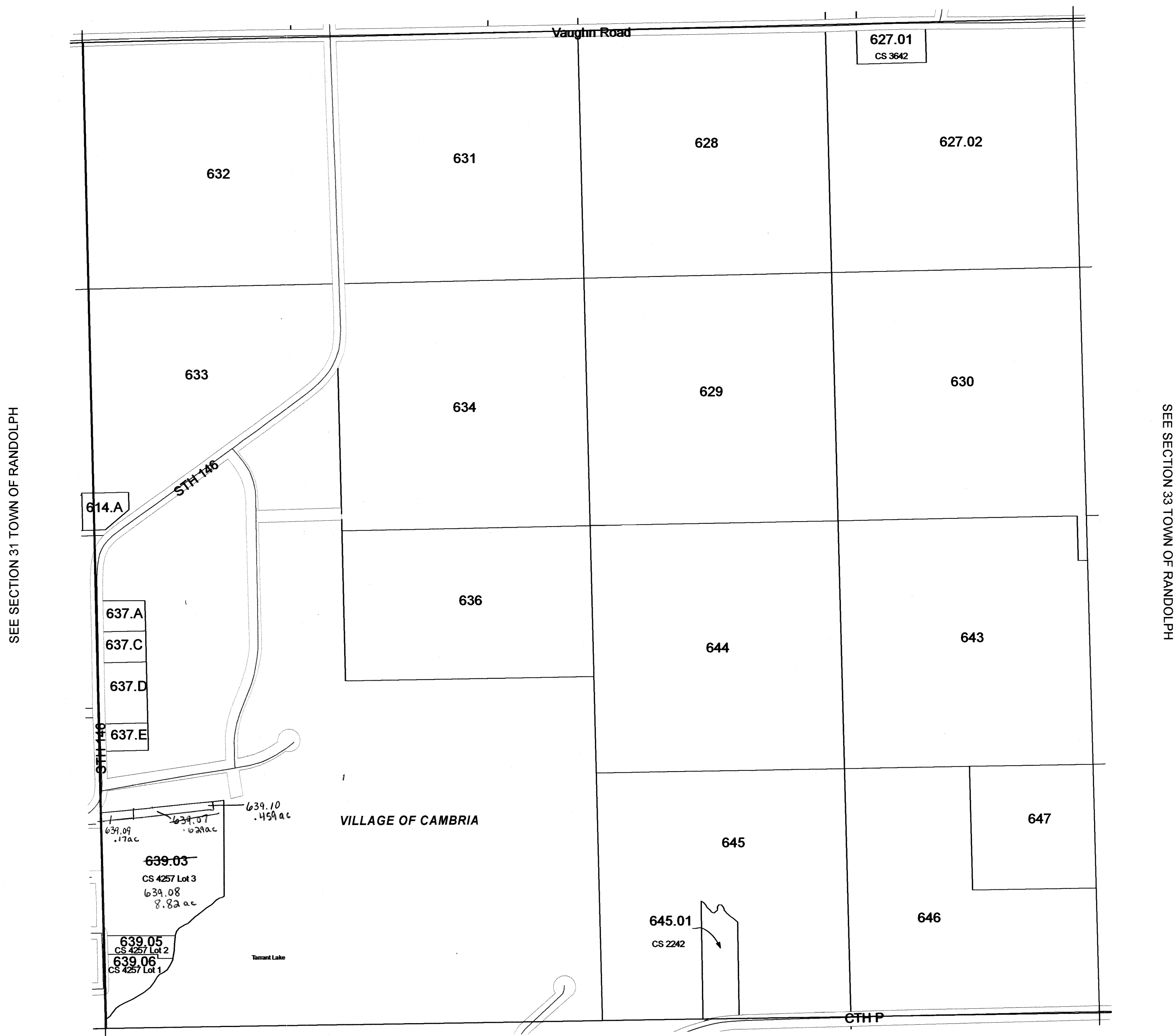

**February 11, 2009**  
**Columbia County Land Information**

SEE VILLAGE OF CAMBRIA

Replaced  
2011

**SECTION 32**  
**T13N R12E**

# TOWN OF RANDOLPH

SECTION 30 T13N R12E  
1 inch = 400 feet 1:4,800

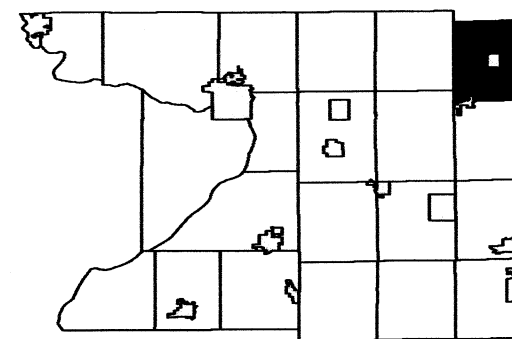

6	5	4	3	2	1
7	8	9	10	11	12
18	17	16	15	14	13
19	20	21	22	23	24
29	28	27	26	25	
31	32	33	34	35	36

SEE SECTION 19 TOWN OF RANDOLPH

SEE SECTION 36 TOWN OF SCOTT

SEE SECTION 29 TOWN OF RANDOLPH



SEE SECTION 31 TOWN OF RANDOLPH

# TOWN OF RANDOLPH

**SECTION 25 T13N R12E**  
1 inch = 400 feet 1:4,800

SEE SECTION 24 TOWN OF RANDOLPH

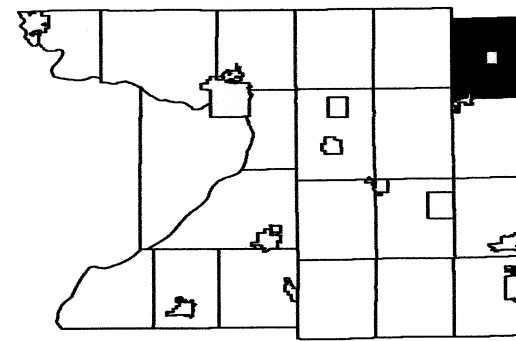

6	5	4	3	2	1
7	8	9	10	11	12
18	17	16	15	14	13
19	20	21	22	23	24
30	29	28	27	26	
31	32	33	34	35	36

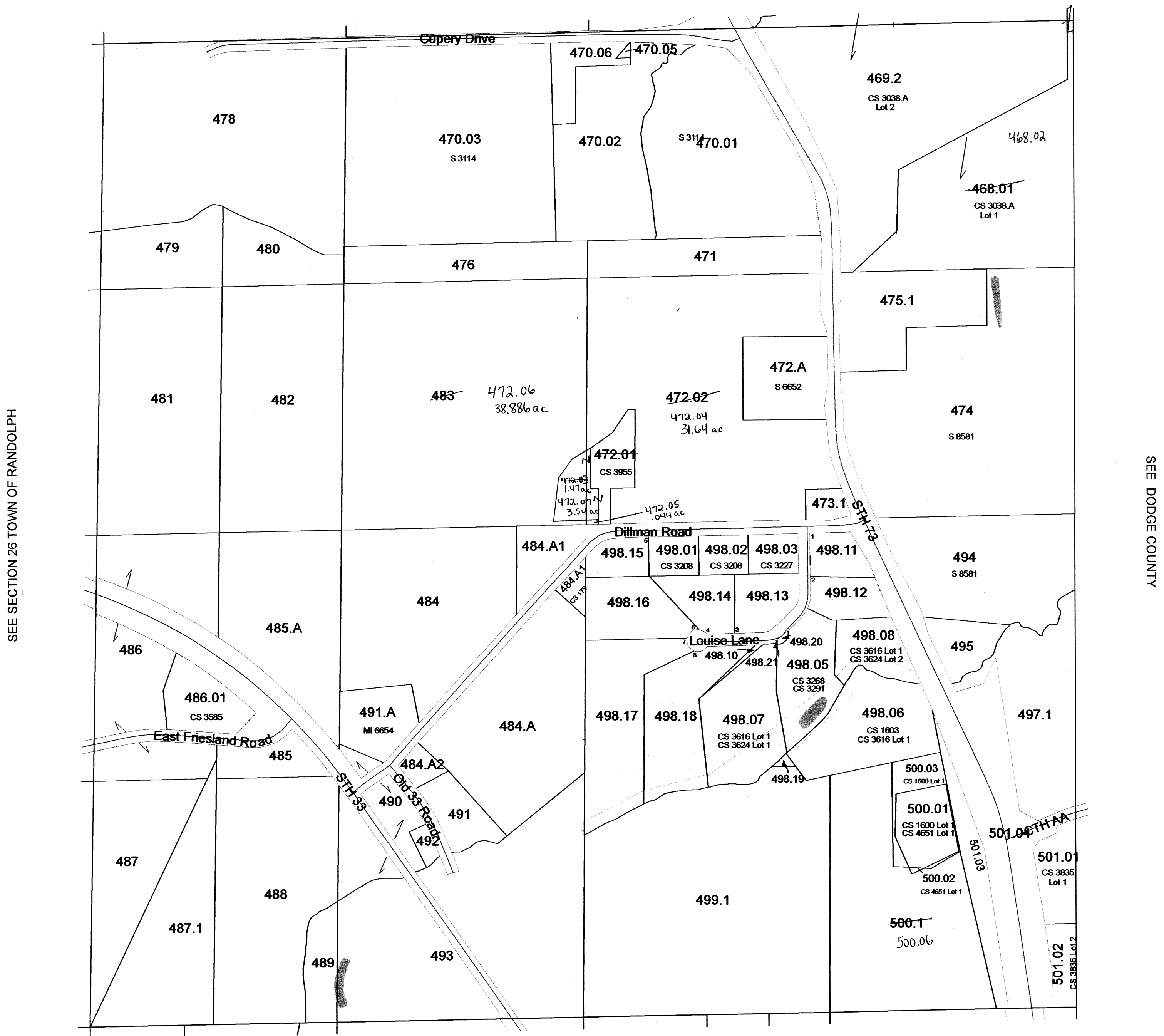

**February 11, 2009**  
**Columbia County Land Information**

SEE SECTION 36 TOWN OF RANDOLPH

Replaced  
2011

**SECTION 25**  
**T13N R12E**

# TOWN OF RANDOLPH

## SECTION 24 T13N R12E

1 inch = 400 feet 1:4,800

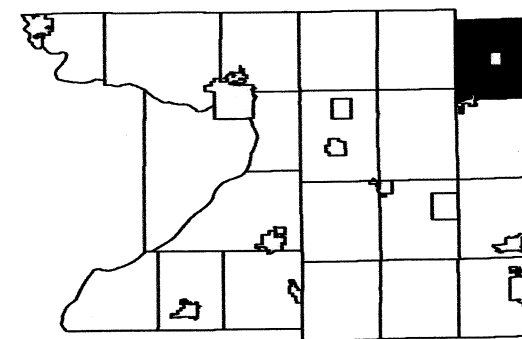

6	5	4	3	2	1
7	8	9	10	11	12
18	17	16	15	14	13
19	20	21	22	23	24
30	29	28	27	26	25
31	32	33	34	35	36

SEE SECTION 13 TOWN OF RANDOLPH

SEE SECTION 23 TOWN OF RANDOLPH

SEE DODGE COUNTY



SEE SECTION 25 TOWN OF RANDOLPH

Replaced  
2011

# TOWN OF RANDOLPH

## SECTION 14 T13N R12E

1 inch = 400 feet 1:4,800

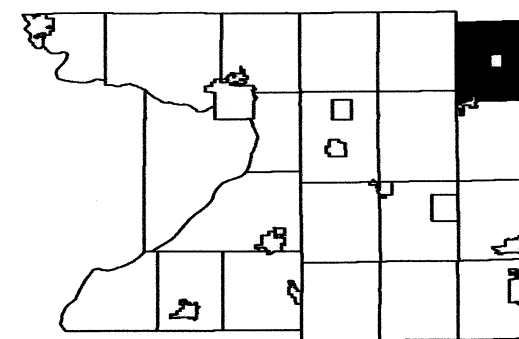

6	5	4	3	2	1
7	8	9	10	11	12
18	17	16	15	14	13
19	20	21	22	23	24
30	29	28	27	26	25
31	32	33	34	35	36

SEE SECTION 11 TOWN OF RANDOLPH

SEE SECTION 15 TOWN OF RANDOLPH

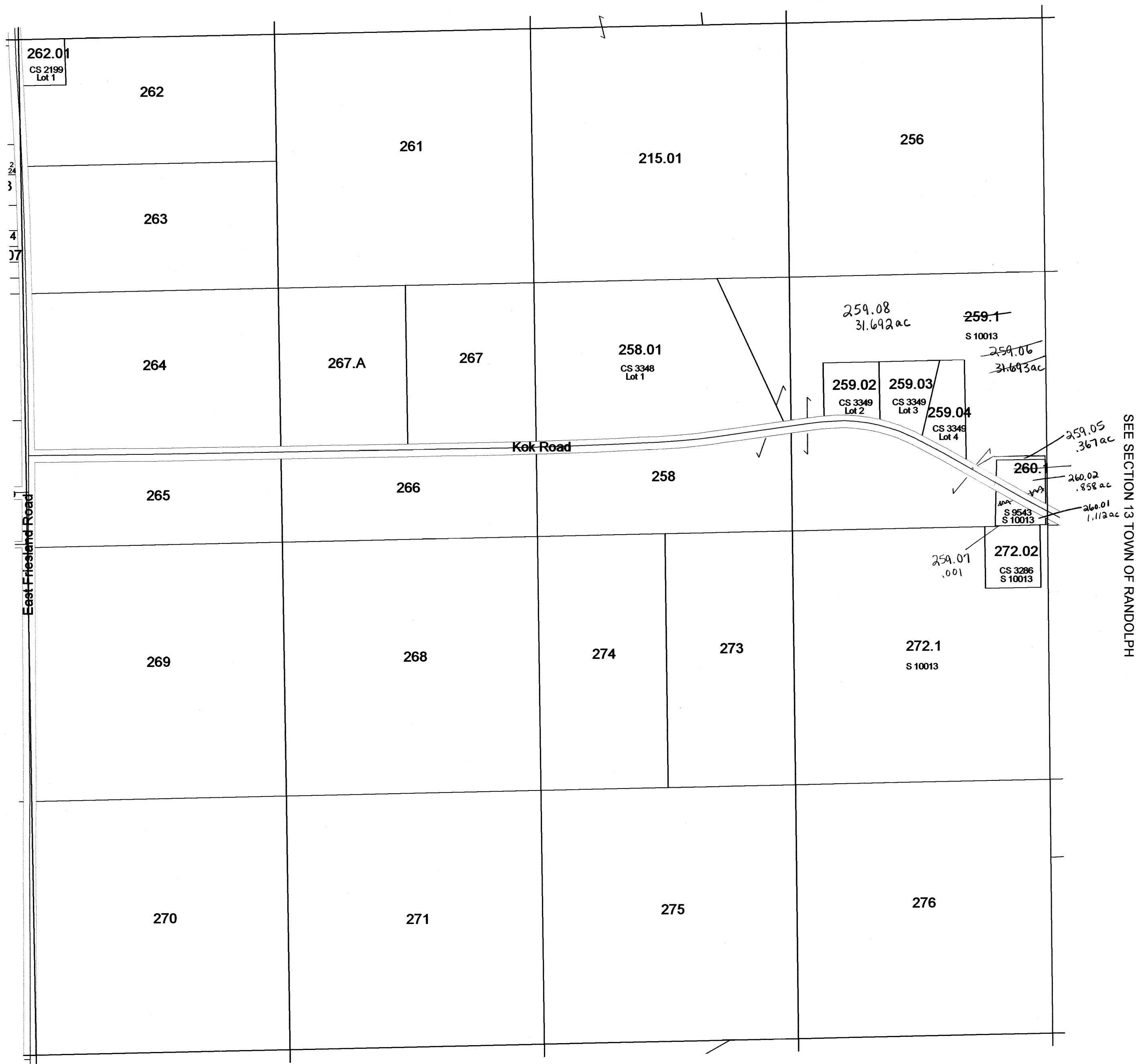

SEE SECTION 13 TOWN OF RANDOLPH

SEE SECTION 23 TOWN OF RANDOLPH



# TOWN OF RANDOLPH

## SECTION 7 T13N R12E

1 inch = 400 feet 1:4,800

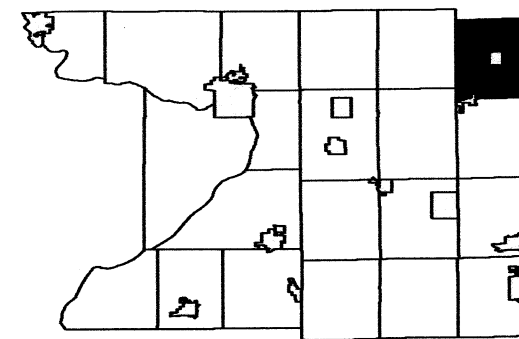

6	5	4	3	2	1
8	9	10	11	12	
18	17	16	15	14	13
19	20	21	22	23	24
30	29	28	27	26	25
31	32	33	34	35	36

SEE SECTION 06 TOWN OF RANDOLPH

SEE SECTION 13 TOWN OF SCOTT

SEE SECTION 08 TOWN OF RANDOLPH

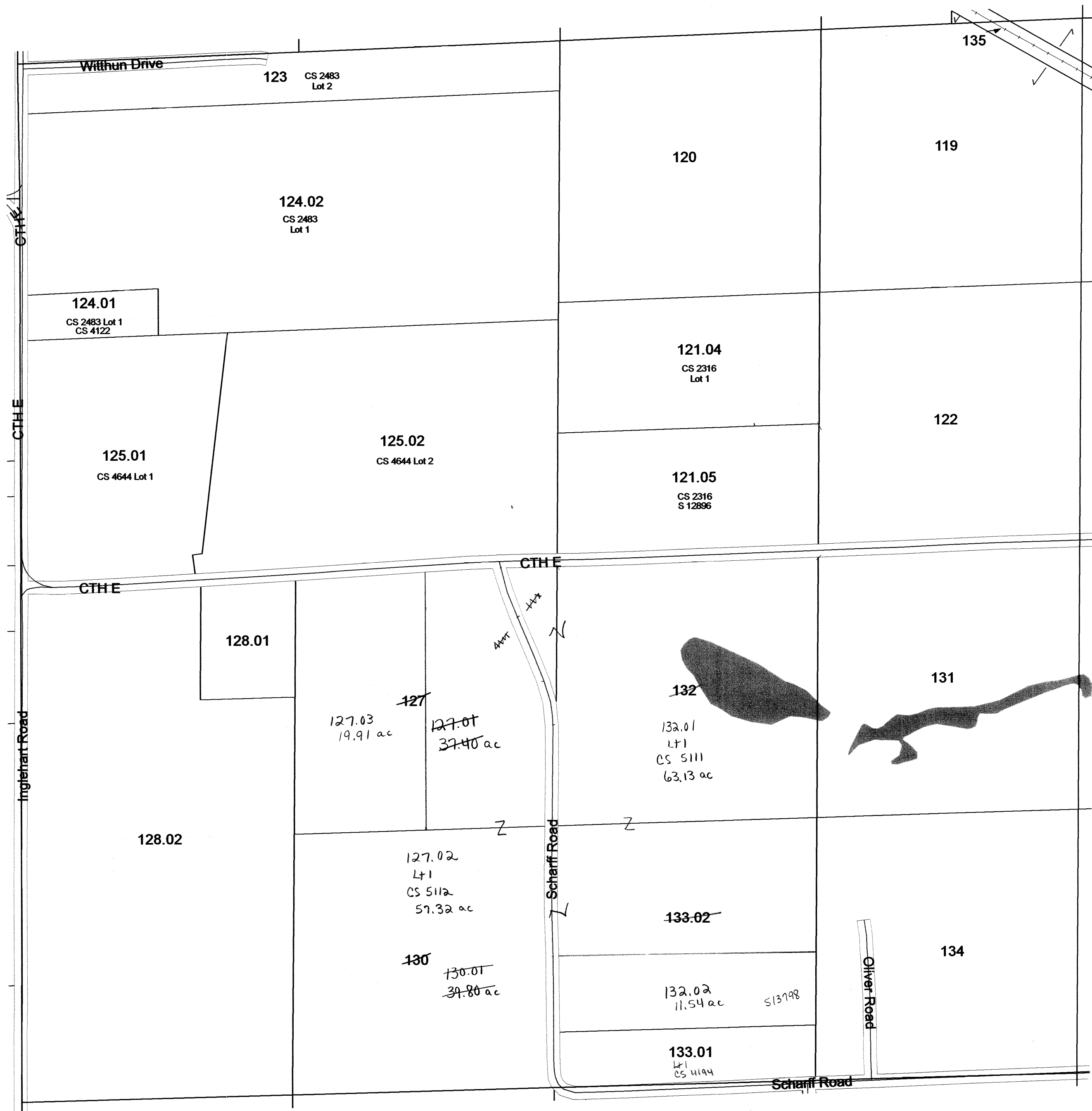

SEE SECTION 18 TOWN OF RANDOLPH

Replaced  
2011

# TOWN OF RANDOLPH

SEE GREEN LAKE COUNTY

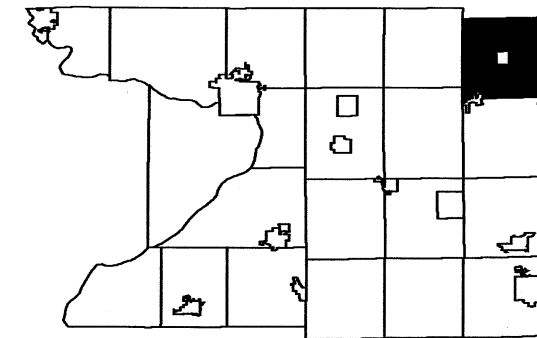

6	5	4	3	2	1
7	8	9	10	11	12
18	17	16	15	14	13
19	20	21	22	23	24
30	29	28	27	26	25
31	32	33	34	35	36

SEE TOWN OF SCOTT

SEE DODGE COUNTY

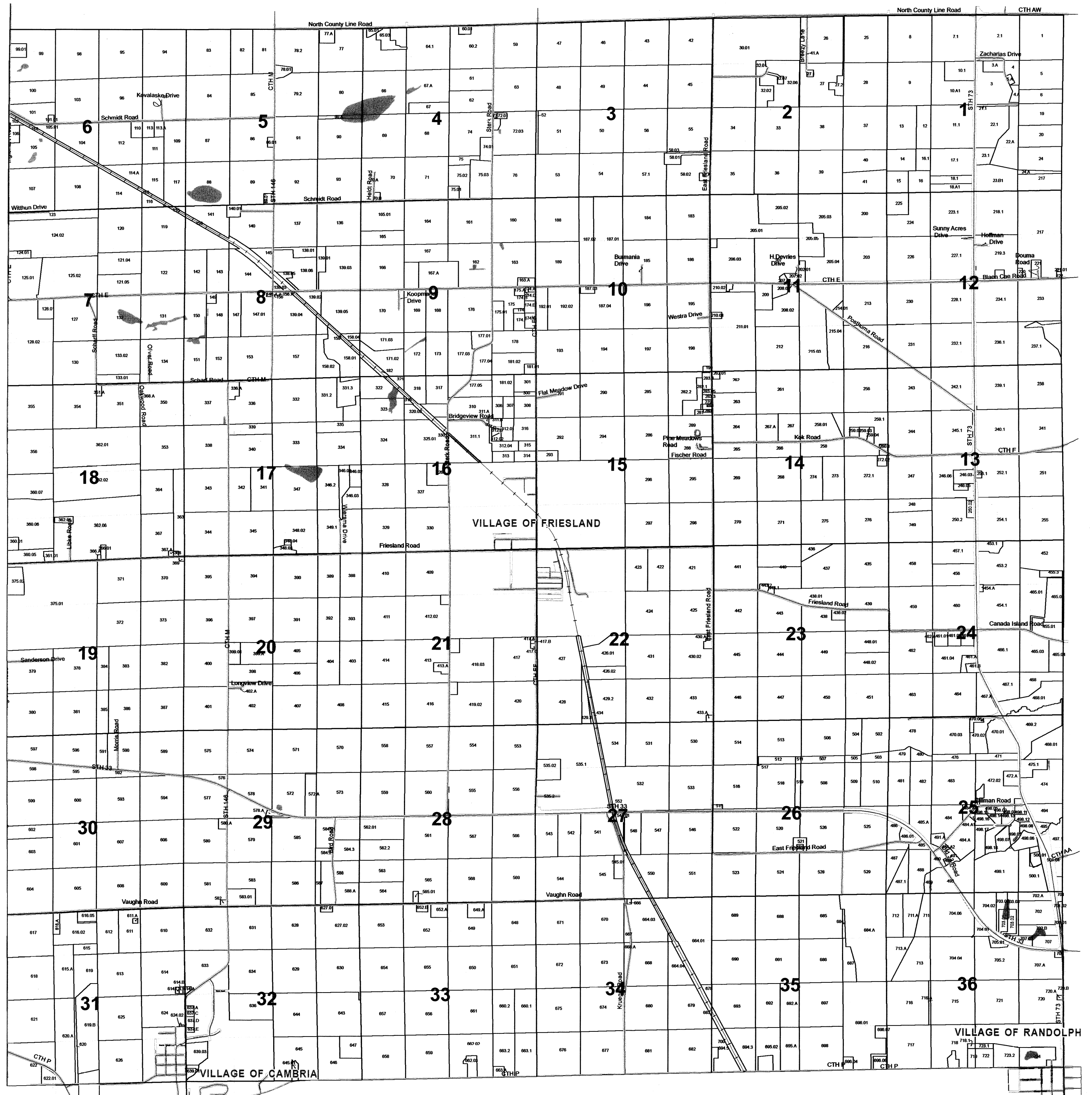

SEE TOWN OF COURTLAND

Replaced  
2011

# TOWN OF RANDOLPH

## SECTION 36 T13N R12E

1 inch = 400 feet 1:4,800

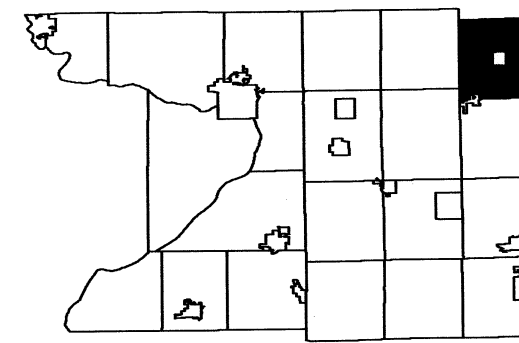

6	5	4	3	2	1
7	8	9	10	11	12
18	17	16	15	14	13
19	20	21	22	23	24
30	29	28	27	26	25
31	32	33	34	35	

SEE SECTION 25 TOWN OF RANDOLPH

SEE SECTION 35 TOWN OF RANDOLPH

SEE DODGE COUNTY

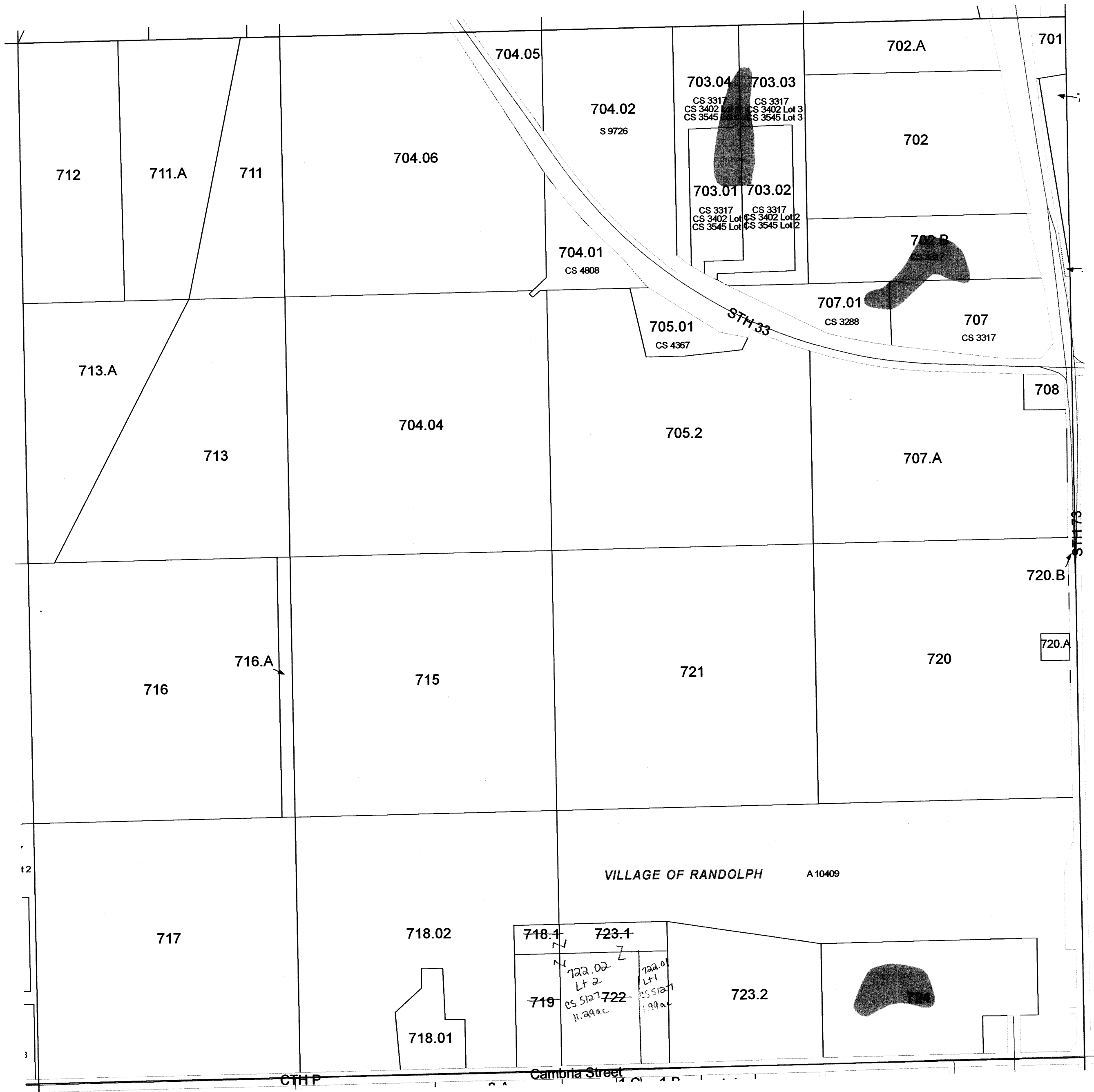

SEE SECTION 01 TOWN OF COURTLAND

Replaced  
2011

# TOWN OF RANDOLPH

## SECTION 31 T13N R12E

1 inch = 400 feet 1:4,800

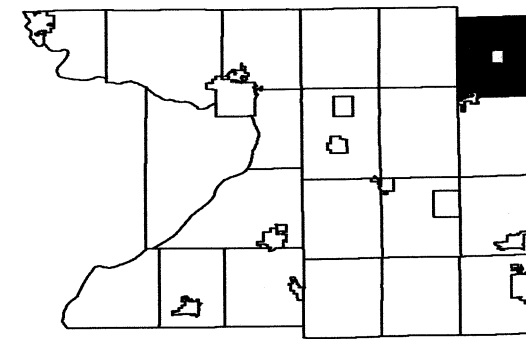

6	5	4	3	2	1
7	8	9	10	11	12
18	17	16	15	14	13
19	20	21	22	23	24
30	29	28	27	26	25
36	35	34	33	32	31

SEE SECTION 30 TOWN OF RANDOLPH

SEE SECTION 01 NORTH TOWN OF SPRINGVALE

SEE VILLAGE OF CAMBRIA



SEE SECTION 06 TOWN OF COURTLAND

Scanned  
2012

# TOWN OF RANDOLPH

## SECTION 25 T13N R12E

1 inch = 400 feet 1:4,800

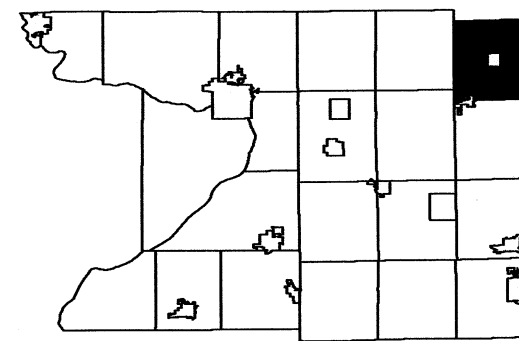

6	5	4	3	2	1
7	8	9	10	11	12
18	17	16	15	14	13
19	20	21	22	23	24
30	29	28	27	26	
31	32	33	34	35	36

SEE SECTION 24 TOWN OF RANDOLPH

SEE SECTION 26 TOWN OF RANDOLPH

SEE DODGE COUNTY

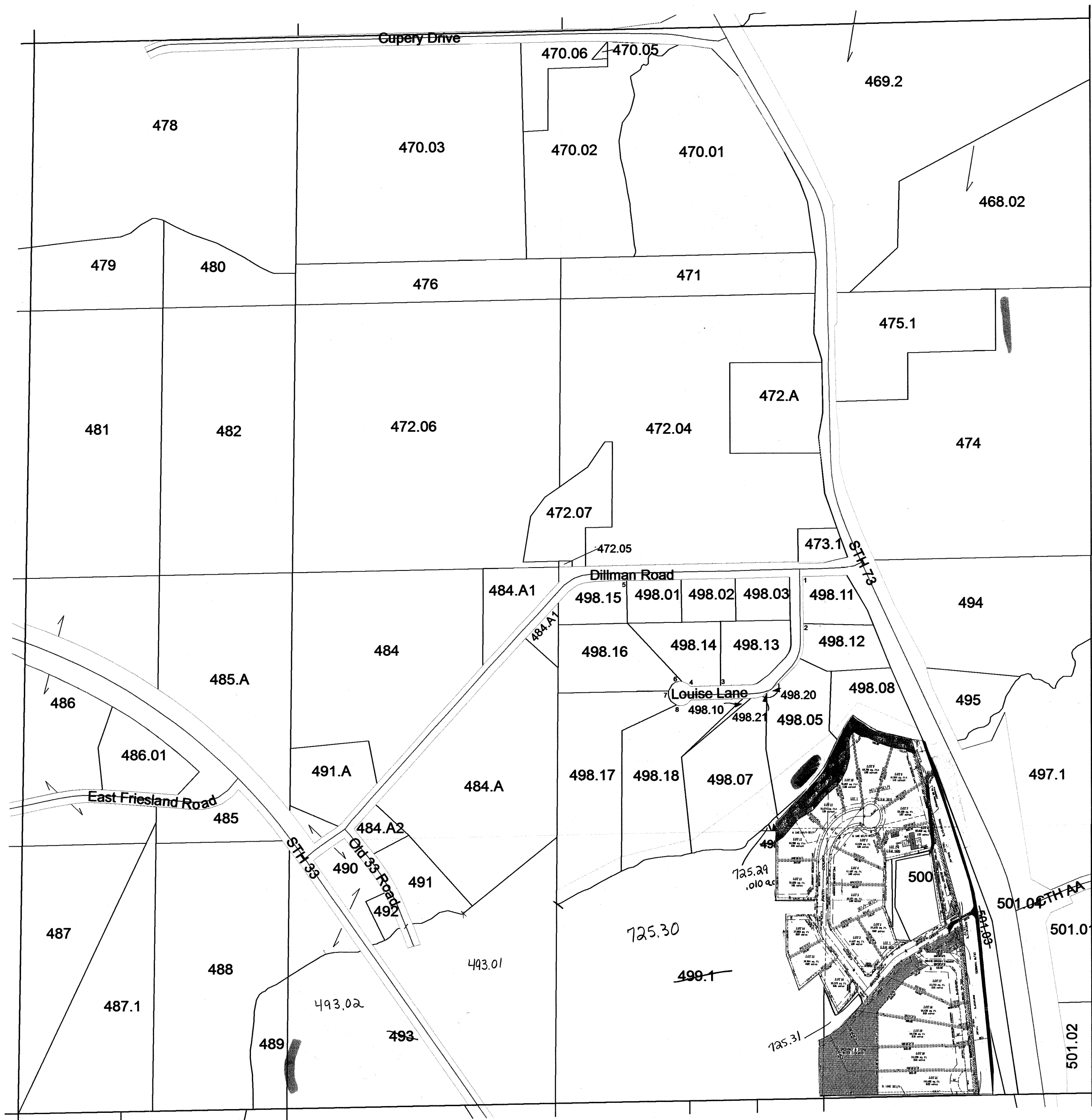

SEE SECTION 36 TOWN OF RANDOLPH

# TOWN OF RANDOLPH

## SECTION 18 T13N R12E

1 inch = 400 feet 1:4,800

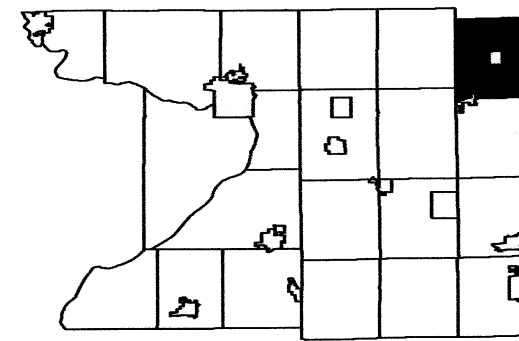

6	5	4	3	2	1
7	8	9	10	11	12
13	14	15	16	17	18
19	20	21	22	23	24
25	26	27	28	29	30
31	32	33	34	35	36

SEE SECTION 07 TOWN OF RANDOLPH

SEE SECTION 24 TOWN OF SCOTT

SEE SECTION 17 TOWN OF RANDOLPH

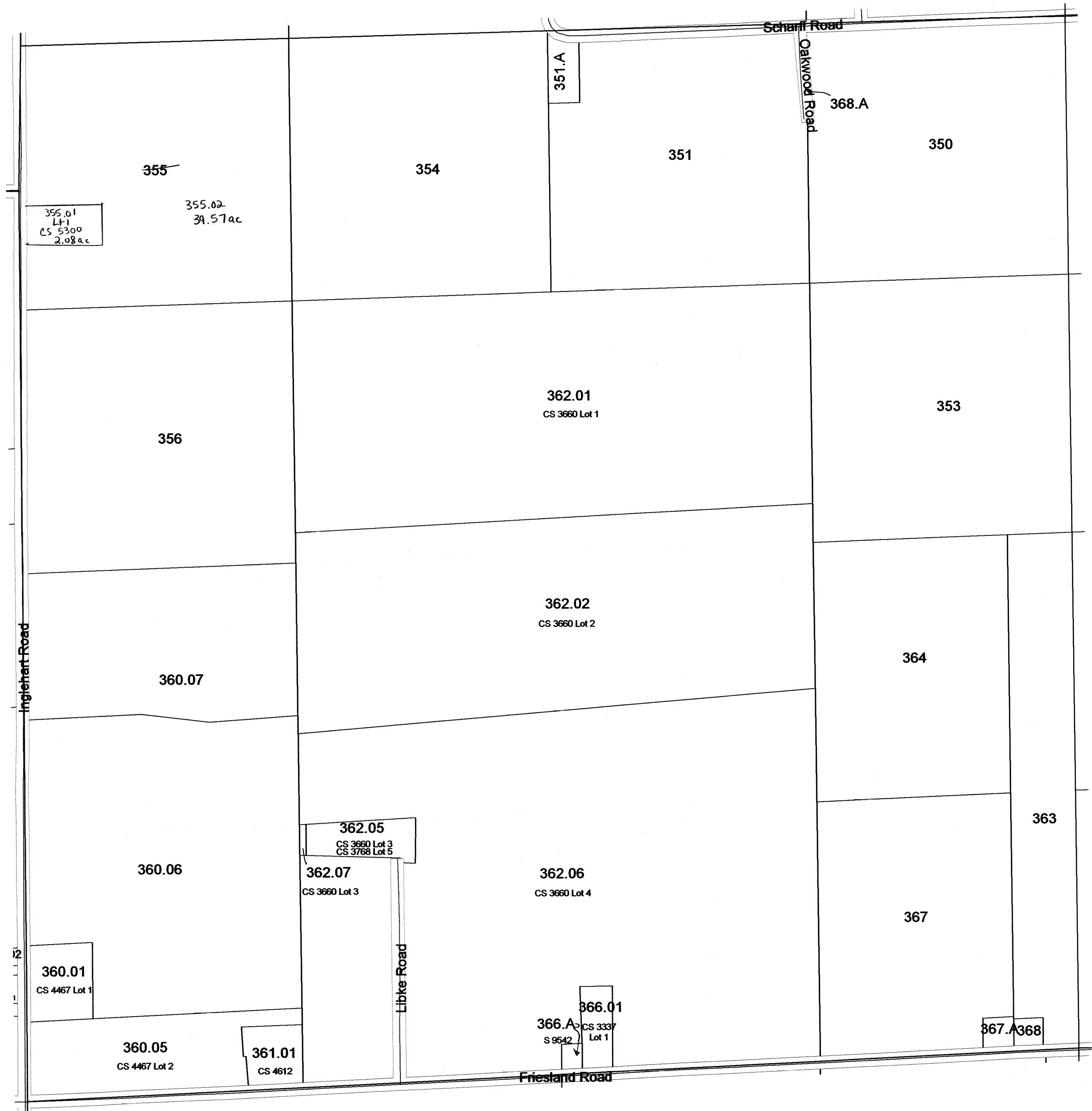

SEE SECTION 19 TOWN OF RANDOLPH

Scanned  
2012

# TOWN OF RANDOLPH

## SECTION 17 T13N R12E

1 inch = 400 feet 1:4,800

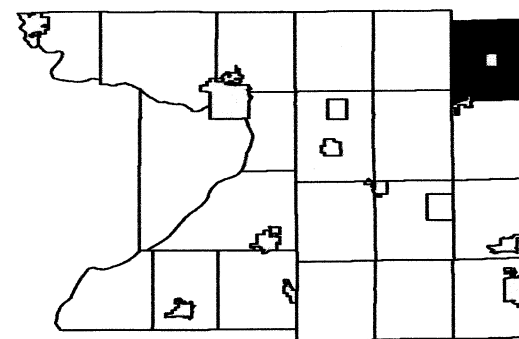

6	5	4	3	2	1
7	8	9	10	11	12
18		16	15	14	13
19	20	21	22	23	24
30	29	28	27	26	25
31	32	33	34	35	36

SEE SECTION 08 TOWN OF RANDOLPH

SEE SECTION 18 TOWN OF RANDOLPH

SEE SECTION 16 TOWN OF RANDOLPH

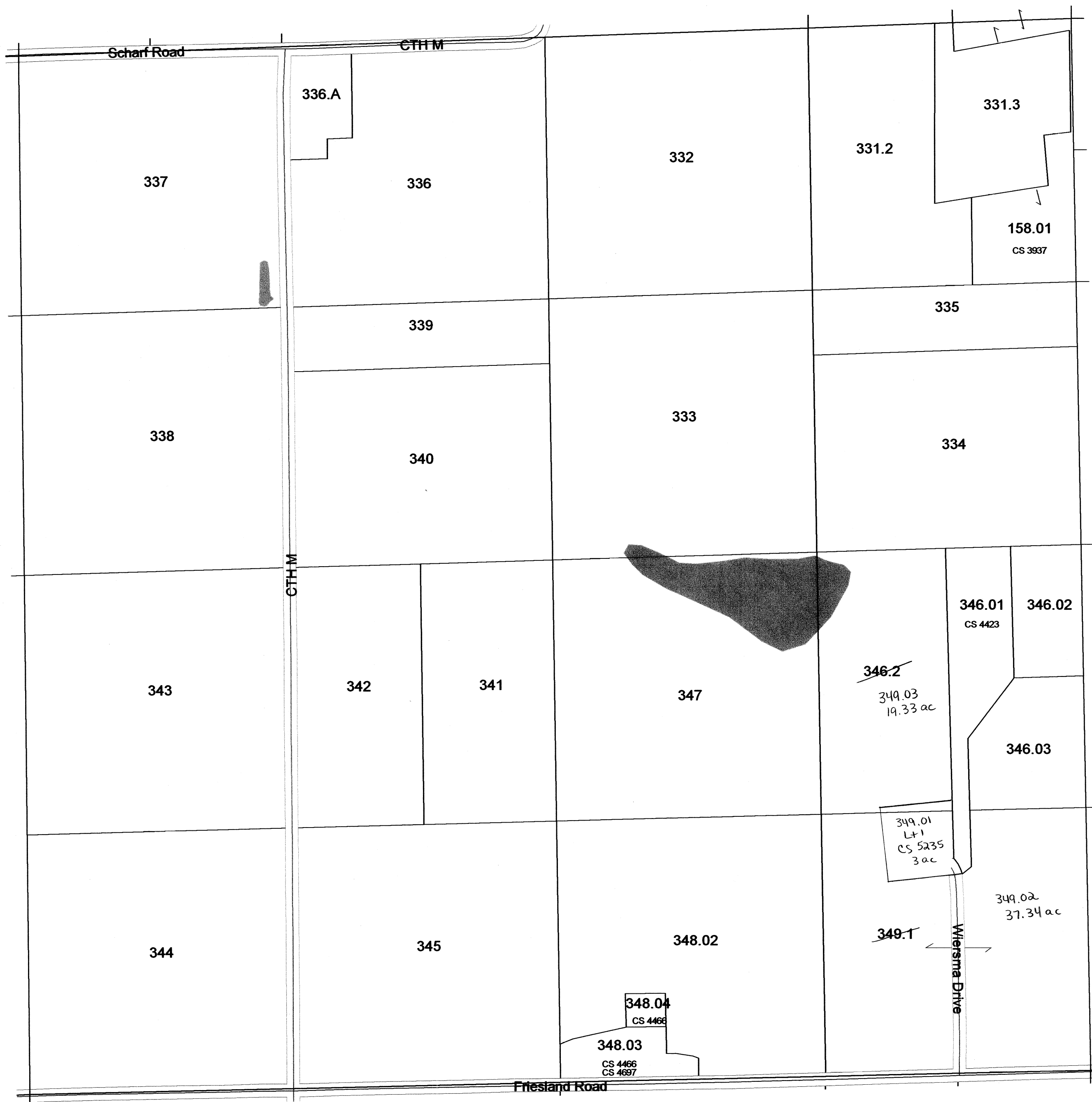

SEE SECTION 20 TOWN OF RANDOLPH



**SECTION 14 T13N R12E**  
1 inch = 400 feet 1:4,800

SEE SECTION 11 TOWN OF RANDOLPH

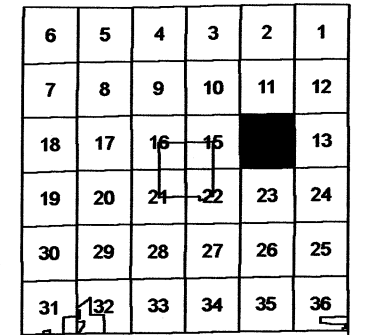

SEE SECTION 13 TOWN OF RANDOLPH

SEE SECTION 23 TOWN OF RANDOLPH

**SECTION 14**  
**T13N R12E**

# TOWN OF RANDOLPH

SEE GREEN LAKE COUNTY

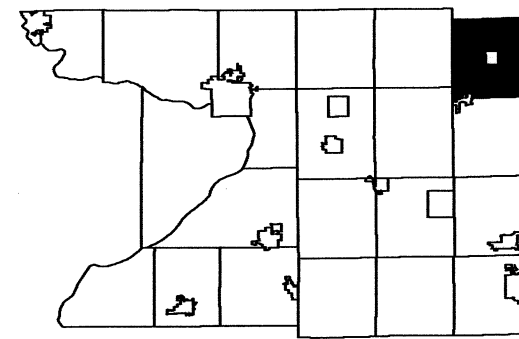

6	5	4	3	2	1
7	8	9	10	11	12
18	17	16	15	14	13
19	20	21	22	23	24
30	29	28	27	26	25
31	32	33	34	35	36

SEE TOWN OF SCOTT

SEE DODGE COUNTY

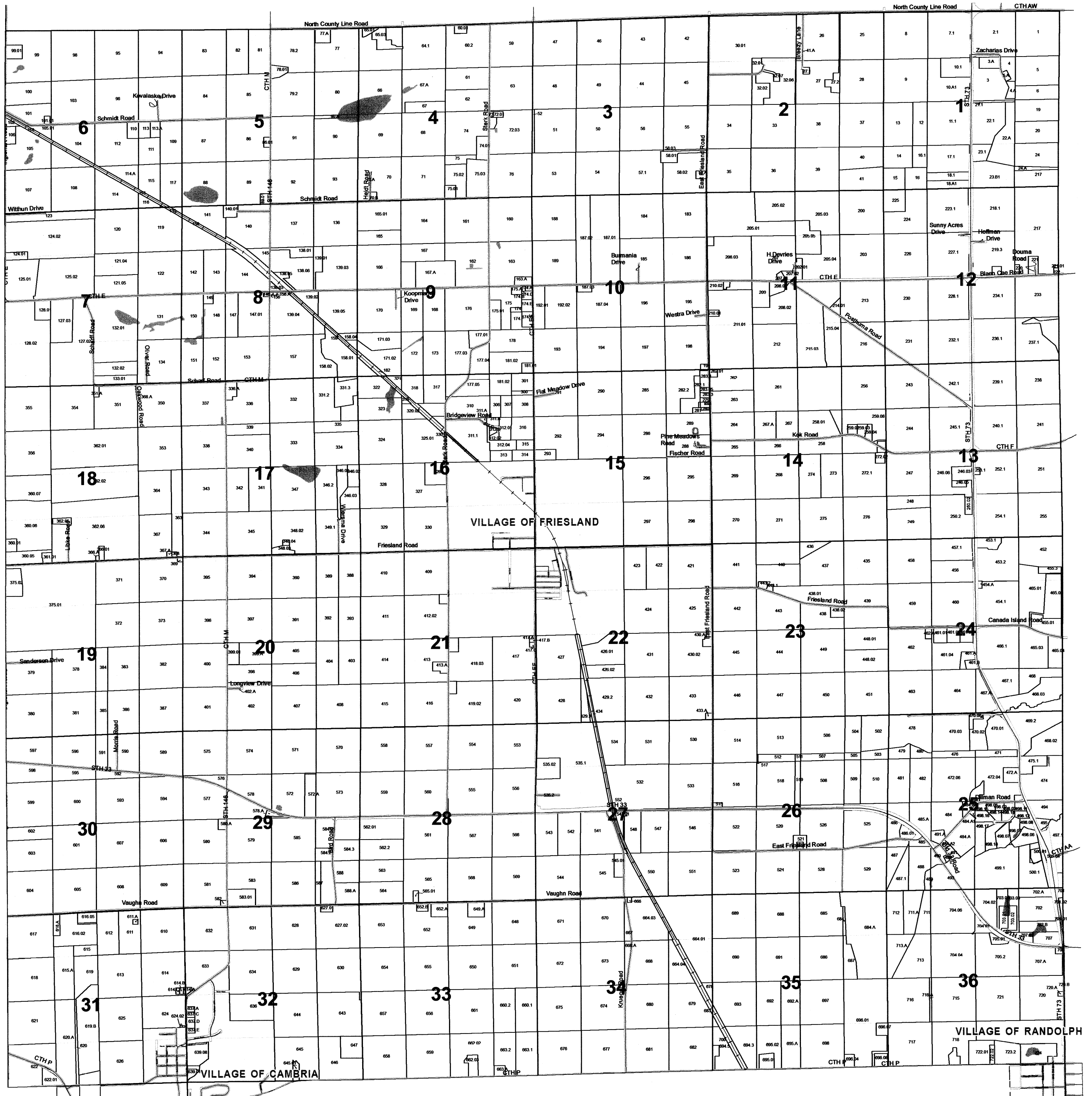

SEE TOWN OF COURTLAND

Scanned  
2012

# TOWN OF RANDOLPH

SEE GREEN LAKE COUNTY

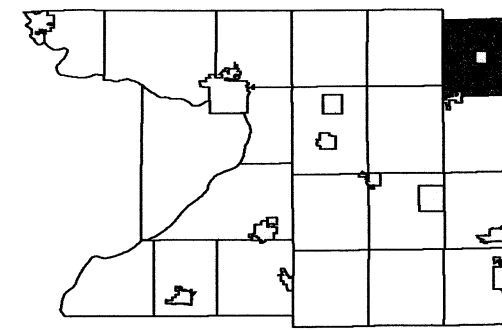

6	5	4	3	2	1
7	8	9	10	11	12
18	17	16	15	14	13
19	20	21	22	23	24
30	29	28	27	26	25
31	32	33	34	35	36

SEE TOWN OF SCOTT

SEE DODGE COUNTY

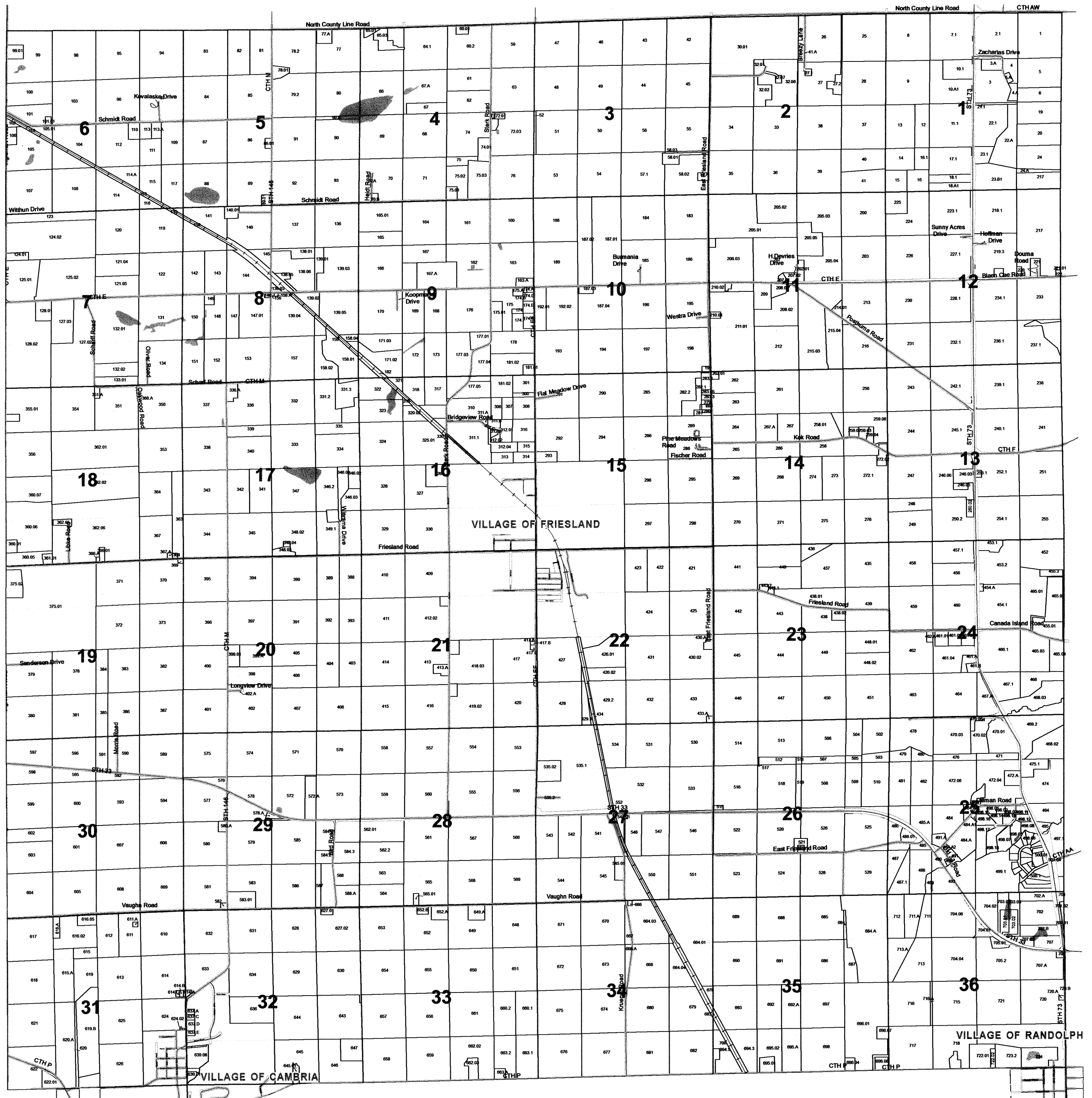

SEE TOWN OF COURTLAND

# TOWN OF RANDOLPH

## SECTION 4 T13N R12E

1 inch = 400 feet 1:4,800

SEE GREEN LAKE COUNTY

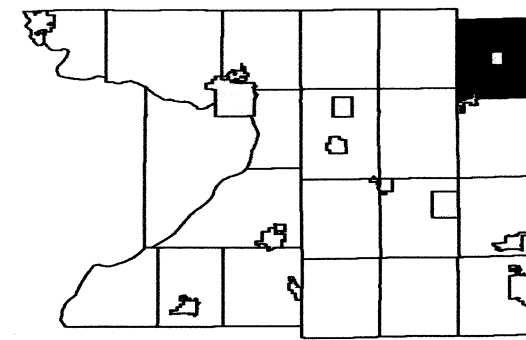

6	5	4	3	2	1
7	8	9	10	11	12
18	17	16	15	14	13
19	20	21	22	23	24
30	29	28	27	26	25
31	32	33	34	35	36

SEE SECTION 05 TOWN OF RANDOLPH

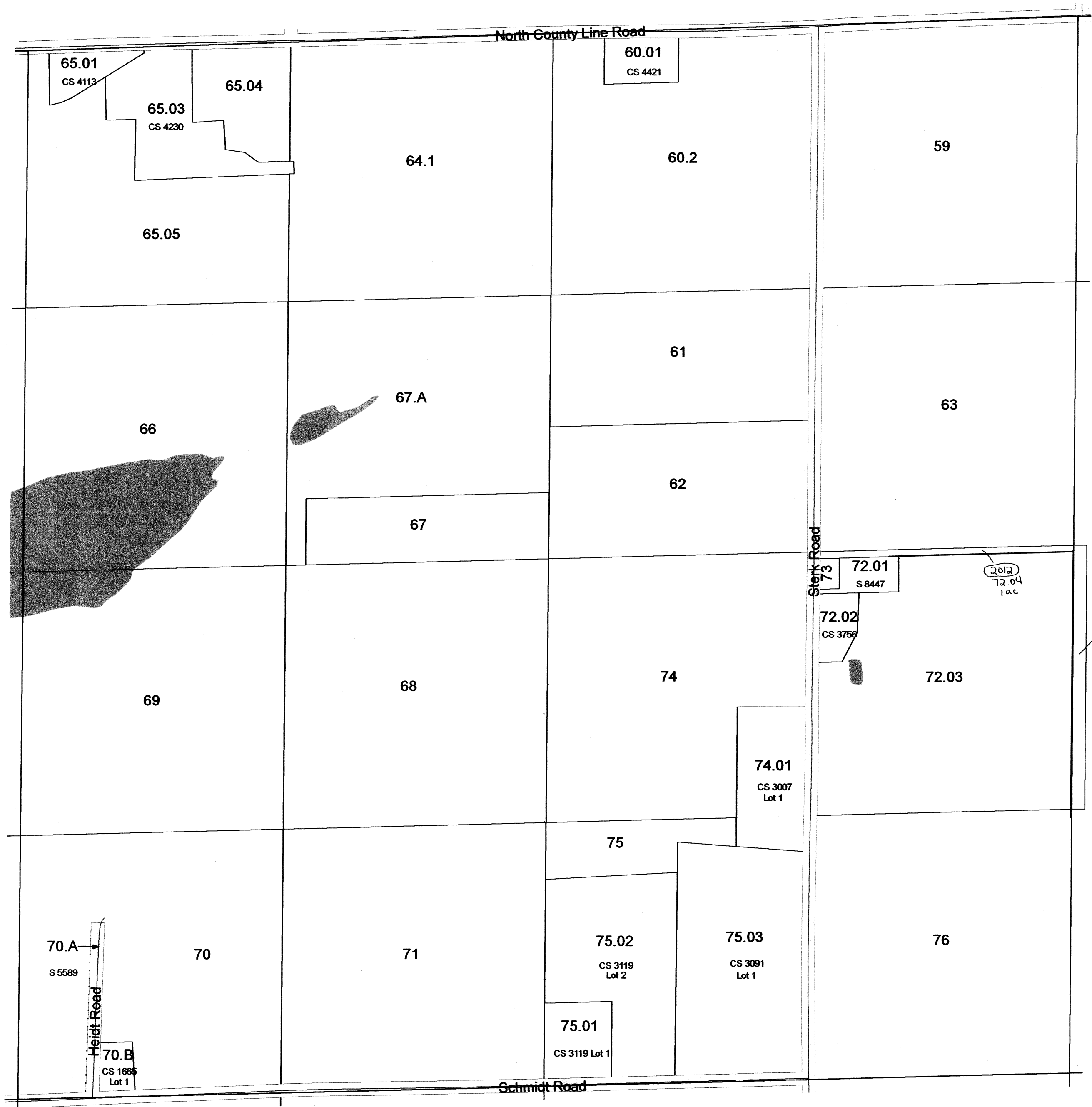

SEE SECTION 09 TOWN OF RANDOLPH

# TOWN OF RANDOLPH

## SECTION 9 T13N R12E

1 inch = 400 feet 1:4,800

SEE SECTION 04 TOWN OF RANDOLPH

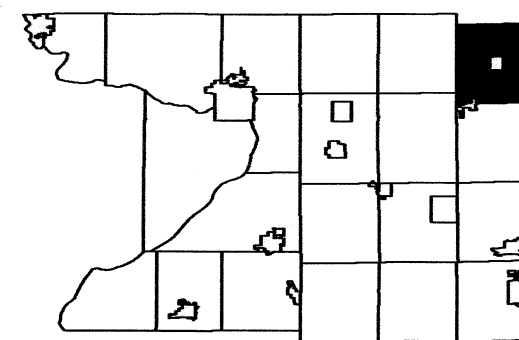

6	5	4	3	2	1
7	8	10	11	12	
18	17	16	15	14	13
19	20	21	22	23	24
30	29	28	27	26	25
31	32	33	34	35	36

SEE SECTION 08 TOWN OF RANDOLPH

SEE SECTION 10 TOWN OF RANDOLPH

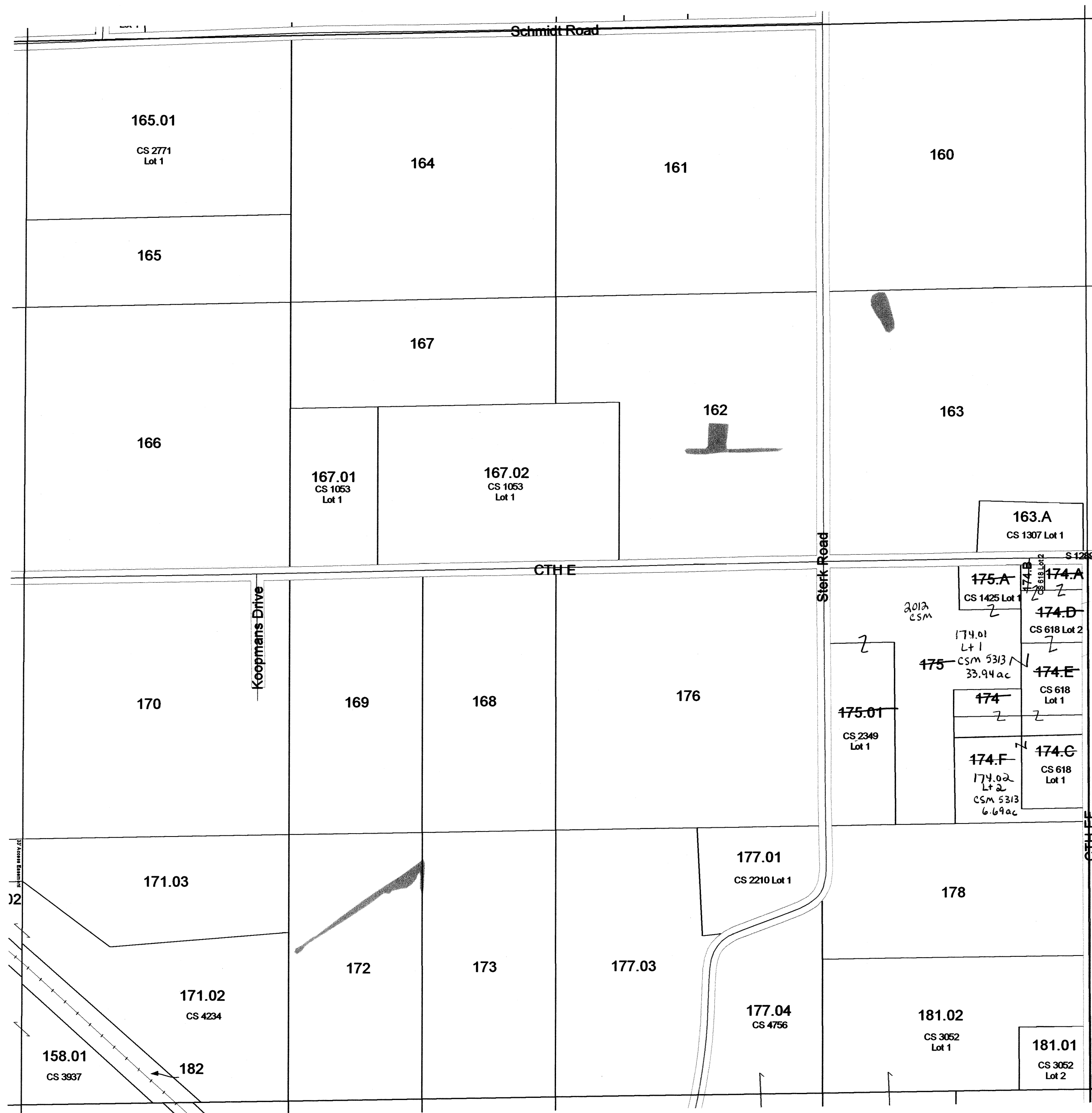

SEE SECTION 16 TOWN OF RANDOLPH

TOWN OF RANDOLPH

SECTION 14 T13N R12E

1 inch = 400 feet 1:4,800

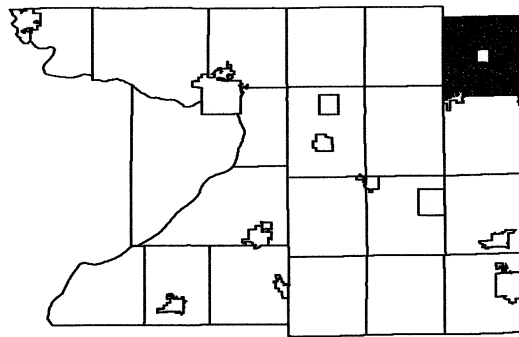

6	5	4	3	2	1
7	8	9	10	11	12
18	17	16	15	14	13
19	20	21	22	23	24
30	29	28	27	26	25
31	32	33	34	35	36

SEE SECTION 11 TOWN OF RANDOLPH

SEE SECTION 15 TOWN OF RANDOLPH



SEE SECTION 13 TOWN OF RANDOLPH

SEE SECTION 23 TOWN OF RANDOLPH



# TOWN OF RANDOLPH

## SECTION 15 T13N R12E

1 inch = 400 feet 1:4,800

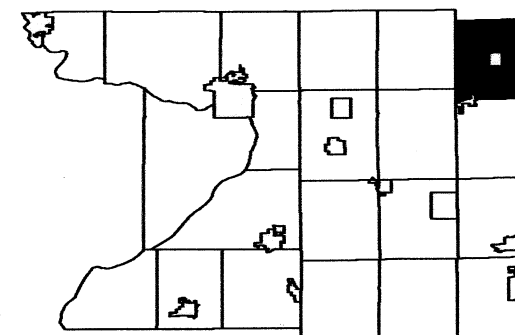

6	5	4	3	2	1
7	8	9	10	11	12
18	17	16	15	14	13
19	20	21	22	23	24
30	29	28	27	26	25
31	32	33	34	35	36

SEE SECTION 10 TOWN OF RANDOLPH

SEE SECTION 16 TOWN OF RANDOLPH

SEE SECTION 14 TOWN OF RANDOLPH

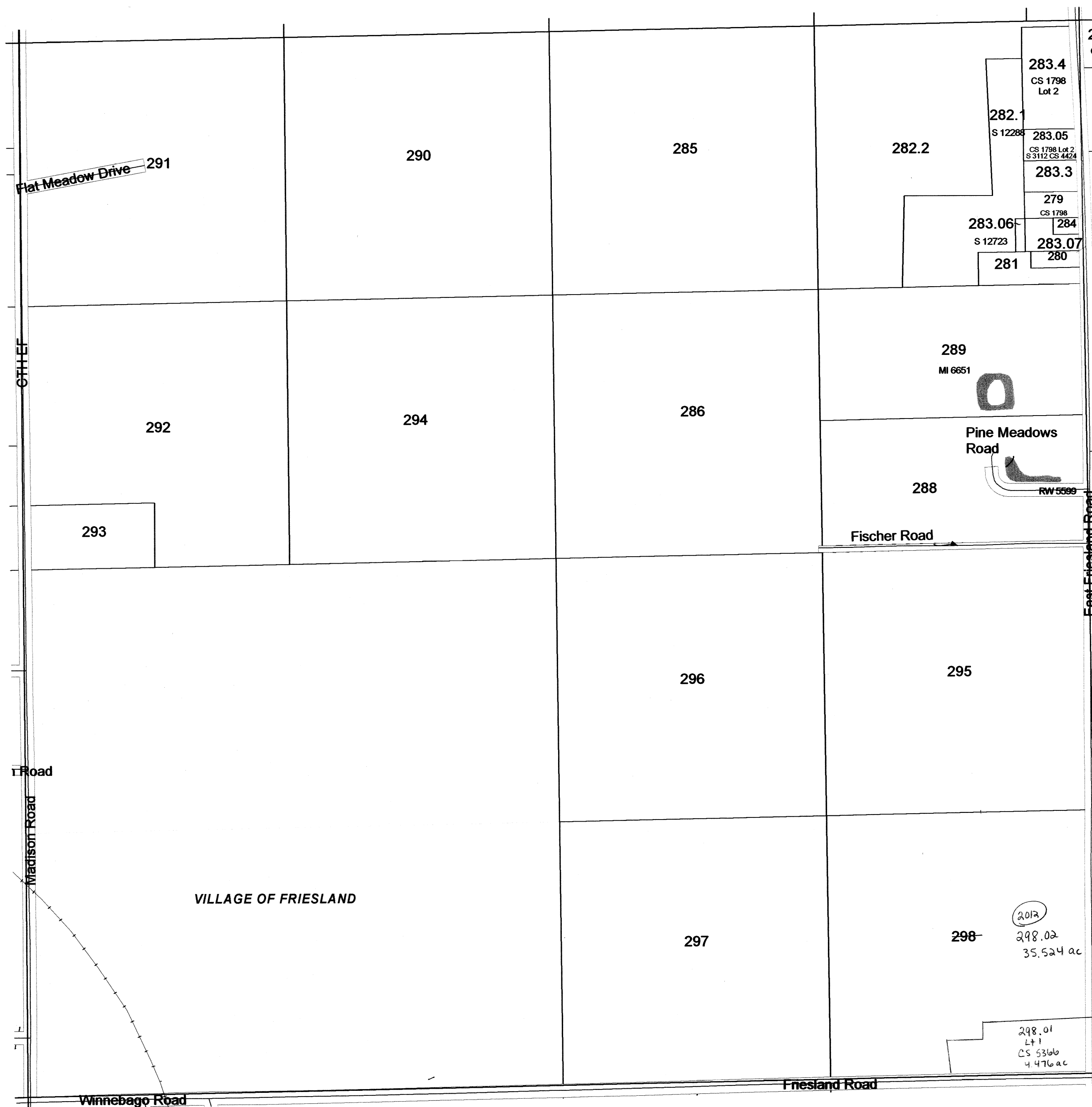

SEE VILLAGE OF FRIESLAND



# TOWN OF RANDOLPH

SEE GREEN LAKE COUNTY

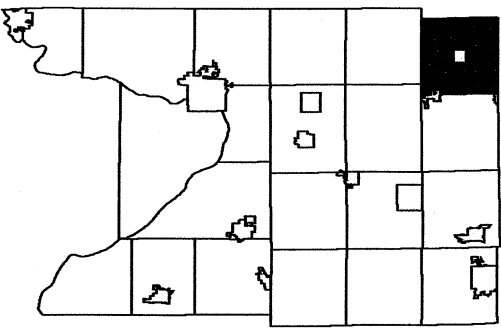

6	5	4	3	2	1
7	8	9	10	11	12
18	17	16	15	14	13
19	20	21	22	23	24
30	29	28	27	26	25
31	32	33	34	35	36

SEE TOWN OF SCOTT

SEE DODGE COUNTY

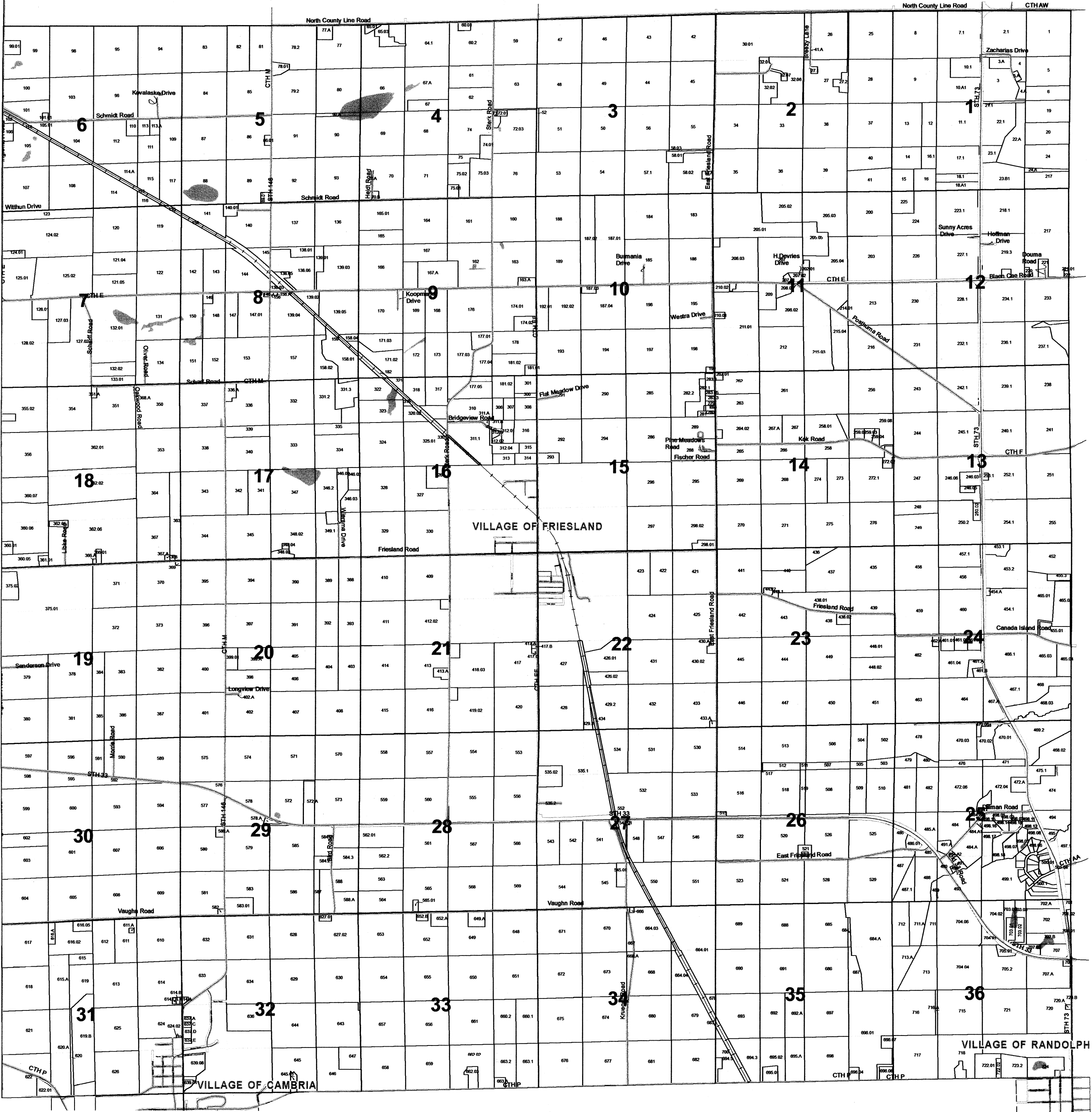

SEE TOWN OF COURTLAND

# TOWN OF RANDOLPH

## SECTION 36 T13N R12E

1 inch = 400 feet 1:4,800

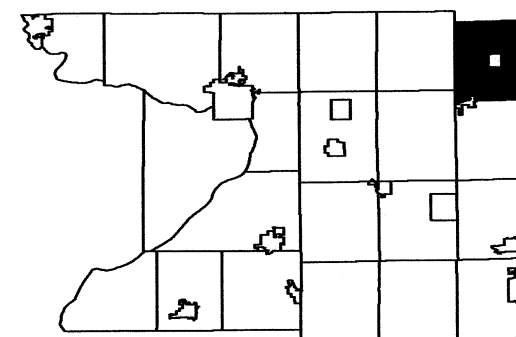

6	5	4	3	2	1
7	8	9	10	11	12
18	17	16	15	14	13
19	20	21	22	23	24
30	29	28	27	26	25
31	32	33	34	35	

SEE SECTION 25 TOWN OF RANDOLPH

SEE SECTION 35 TOWN OF RANDOLPH

SEE DODGE COUNTY

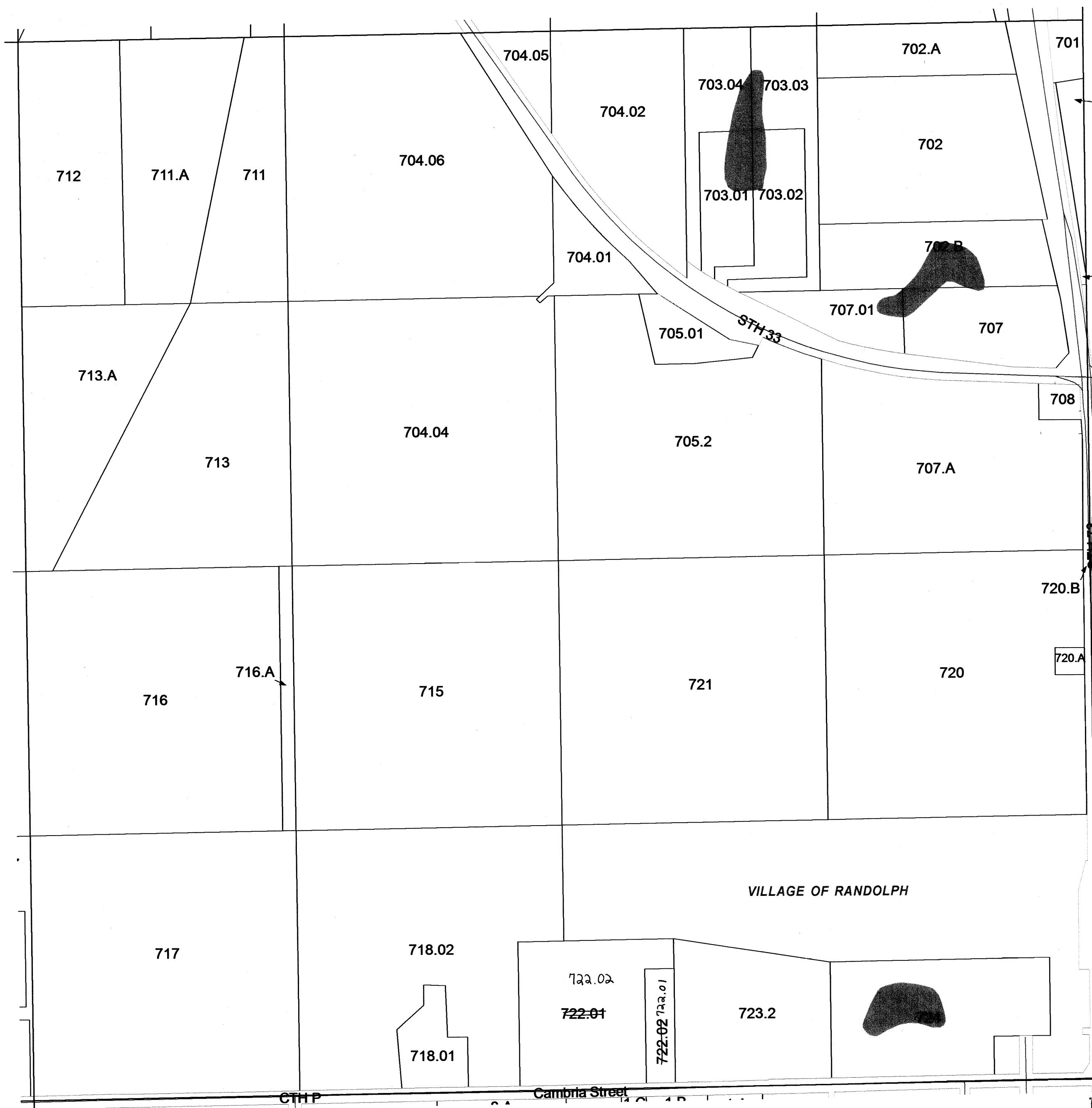

REPLACED  
2014

SEE SECTION 01 TOWN OF COURTLAND

# TOWN OF RANDOLPH

## SECTION 29 T13N R12E

1 inch = 400 feet 1:4,800

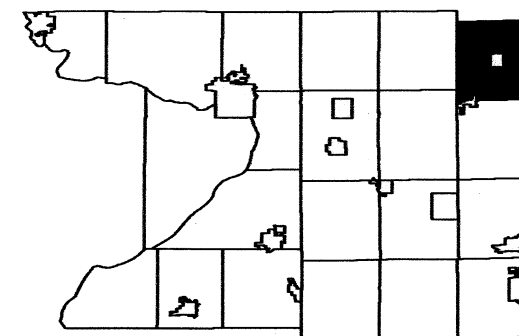

6	5	4	3	2	1
7	8	9	10	11	12
18	17	16	15	14	13
19	20	21	22	23	24
30	29	28	27	26	25
31	32	33	34	35	36

SEE SECTION 20 TOWN OF RANDOLPH

SEE SECTION 30 TOWN OF RANDOLPH

SEE SECTION 28 TOWN OF RANDOLPH

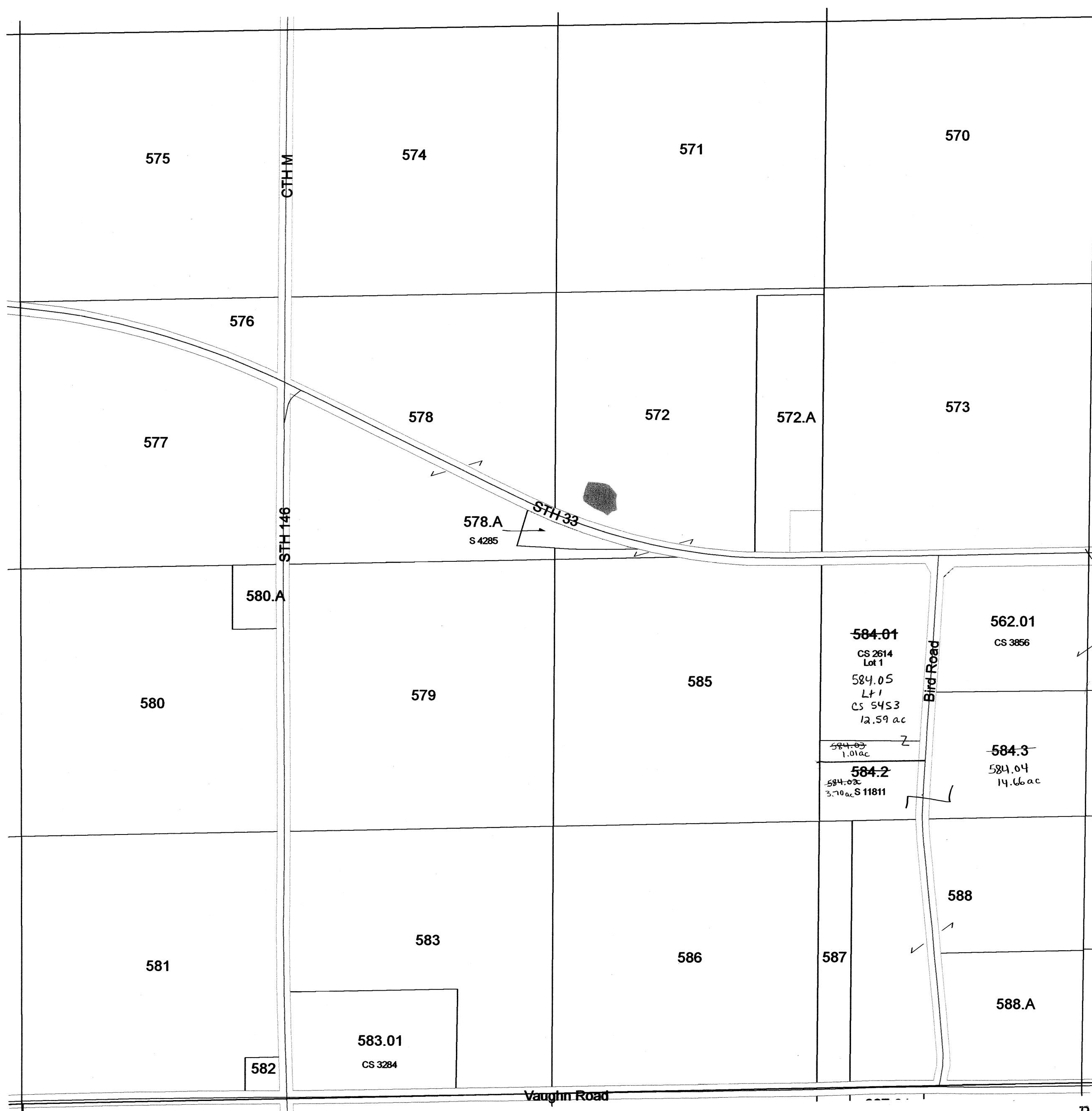

REPLACED  
2014

SEE SECTION 32 TOWN OF RANDOLPH

# TOWN OF RANDOLPH

## SECTION 25 T13N R12E

1 inch = 400 feet 1:4,800

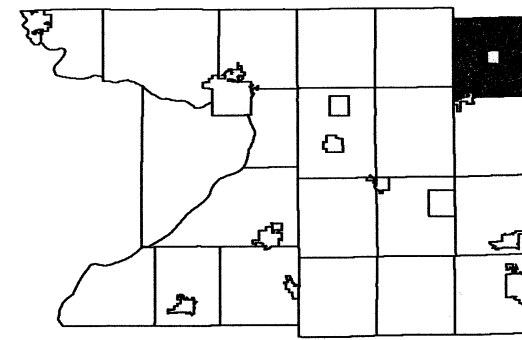

6	5	4	3	2	1
7	8	9	10	11	12
18	17	16	15	14	13
19	20	21	22	23	24
30	29	28	27	26	
31	32	33	34	35	36

SEE SECTION 24 TOWN OF RANDOLPH

SEE SECTION 26 TOWN OF RANDOLPH

SEE DODGE COUNTY

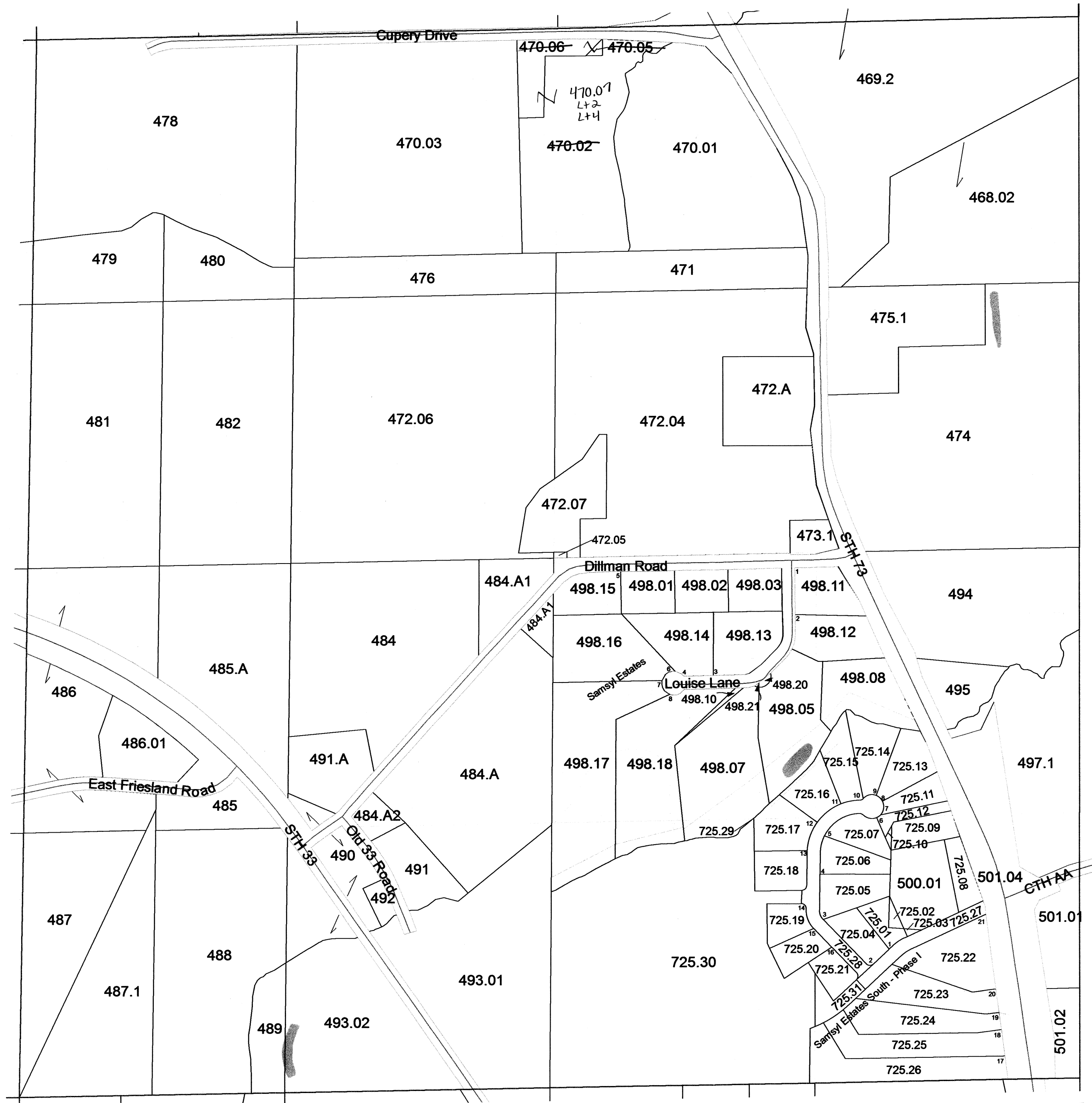

SEE SECTION 36 TOWN OF RANDOLPH

REPLACED  
2014

# TOWN OF RANDOLPH

## SECTION 24 T13N R12E

1 inch = 400 feet 1:4,800

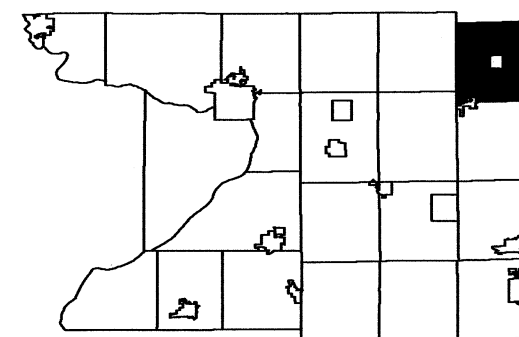

6	5	4	3	2	1
7	8	9	10	11	12
18	17	16	15	14	13
19	20	21	22	23	24
30	29	28	27	26	25
31	32	33	34	35	36

SEE SECTION 13 TOWN OF RANDOLPH

SEE SECTION 23 TOWN OF RANDOLPH

SEE DODGE COUNTY



SEE SECTION 25 TOWN OF RANDOLPH

REPLACED  
2014

# TOWN OF RANDOLPH

## SECTION 22 T13N R12E

1 inch = 400 feet 1:4,800

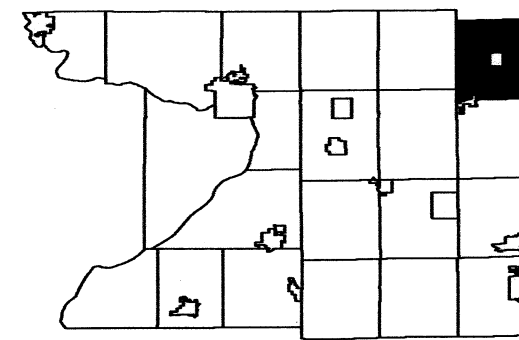

6	5	4	3	2	1
7	8	9	10	11	12
18	17	16	15	14	13
19	20	21	22	23	24
30	29	28	27	26	25
31	32	33	34	35	36

SEE SECTION 15 TOWN OF RANDOLPH

SEE VILLAGE OF FRIESLAND

SEE SECTION 23 TOWN OF RANDOLPH

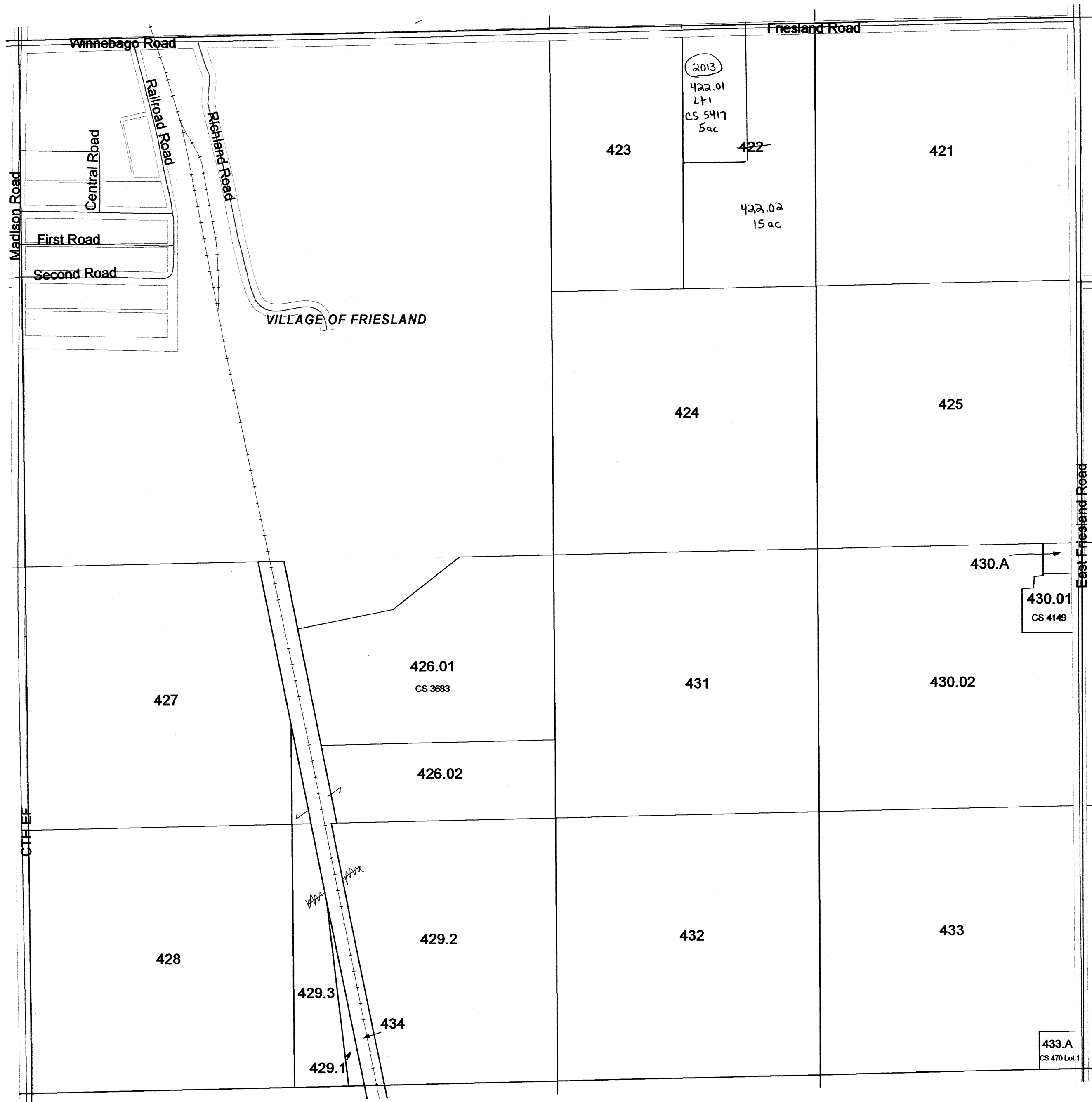

SEE SECTION 27 TOWN OF RANDOLPH

REPLACED  
2014

# TOWN OF RANDOLPH

## SECTION 20 T13N R12E

1 inch = 400 feet 1:4,800

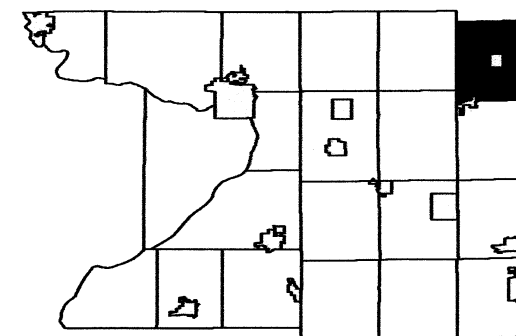

6	5	4	3	2	1
7	8	9	10	11	12
18	17	16	15	14	13
19	20	21	22	23	24
30	29	28	27	26	25
31	32	33	34	35	36

SEE SECTION 17 TOWN OF RANDOLPH

SEE SECTION 19 TOWN OF RANDOLPH

SEE SECTION 21 TOWN OF RANDOLPH

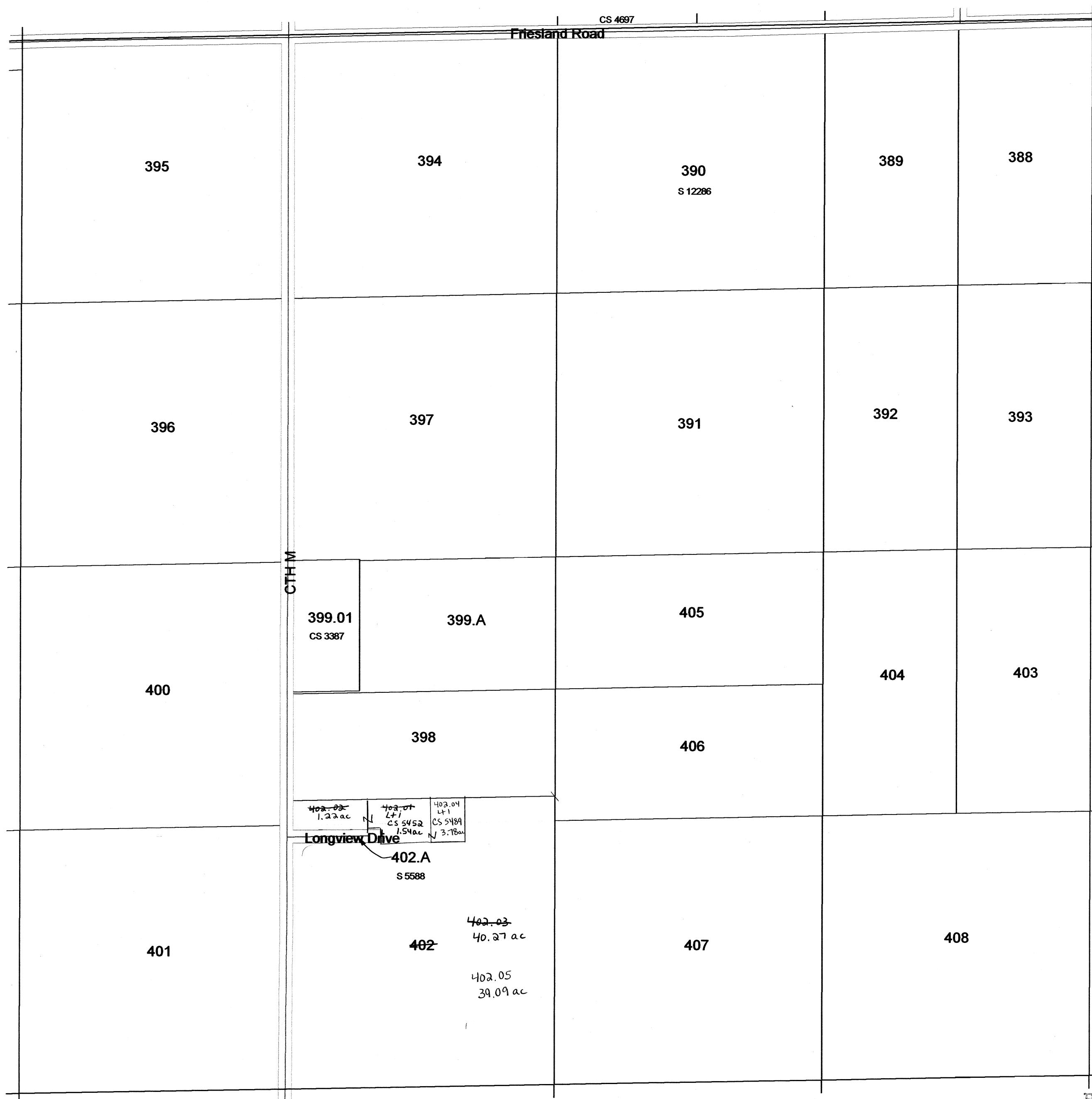

REPLACED  
2014

SEE SECTION 29 TOWN OF RANDOLPH



# TOWN OF RANDOLPH

## SECTION 16 T13N R12E

1 inch = 400 feet 1:4,800

SEE SECTION 09 TOWN OF RANDOLPH

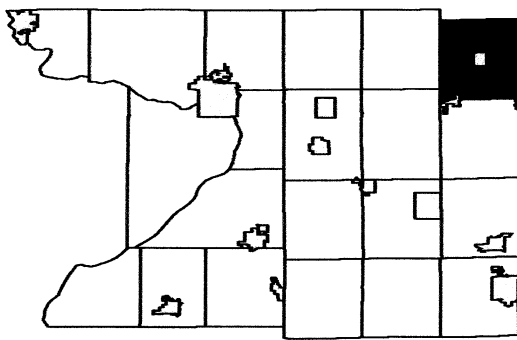

6	5	4	3	2	1
7	8	9	10	11	12
18	17	16	15	14	13
19	20	21	22	23	24
30	29	28	27	26	25
31	32	33	34	35	36

SEE SECTION 17 TOWN OF RANDOLPH

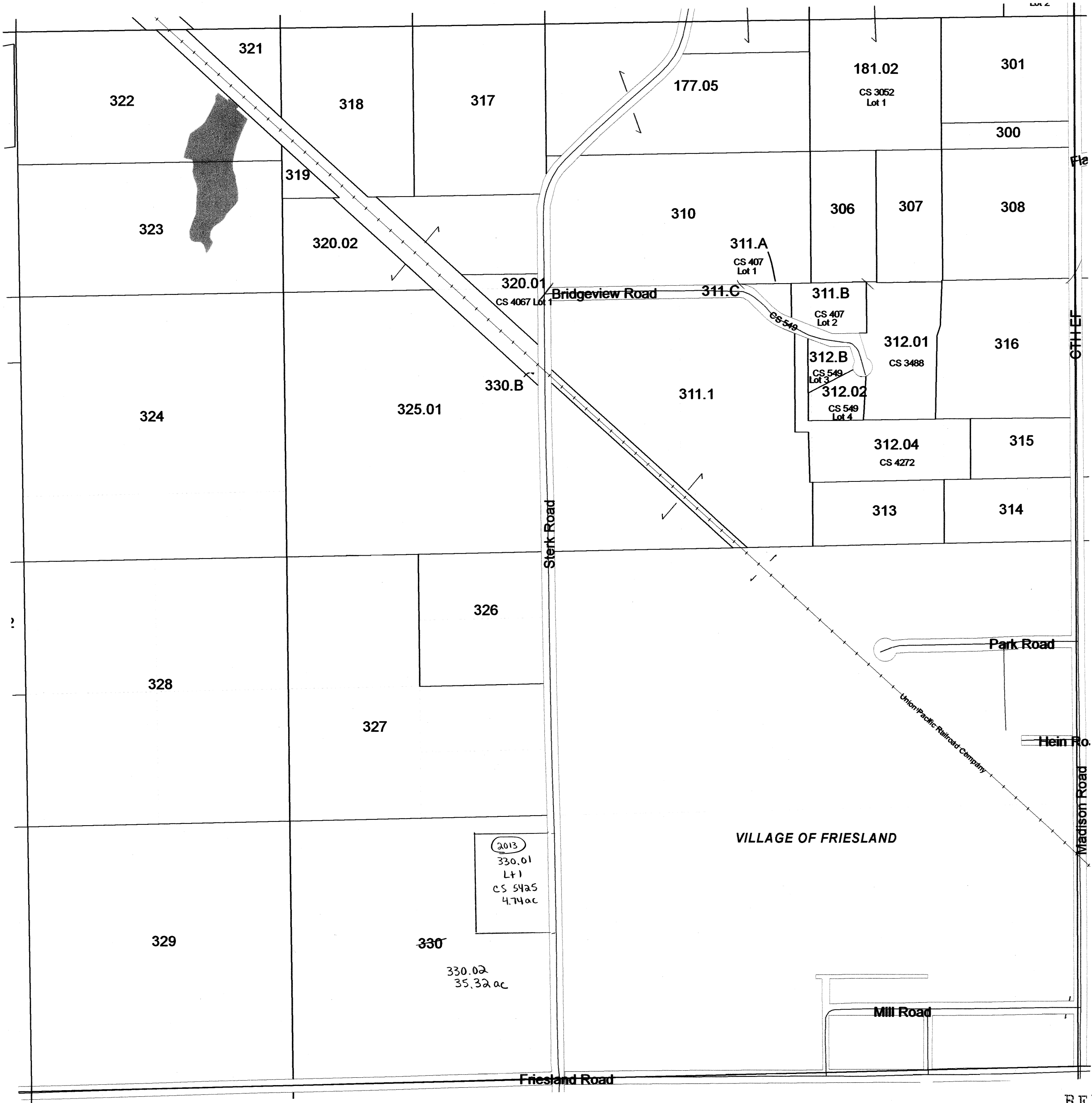

SEE VILLAGE OF FRIESLAND

VILLAGE OF FRIESLAND

SEE SECTION 21 TOWN OF RANDOLPH

REPLACED  
2014

# TOWN OF RANDOLPH

## SECTION 9 T13N R12E

1 inch = 400 feet 1:4,800

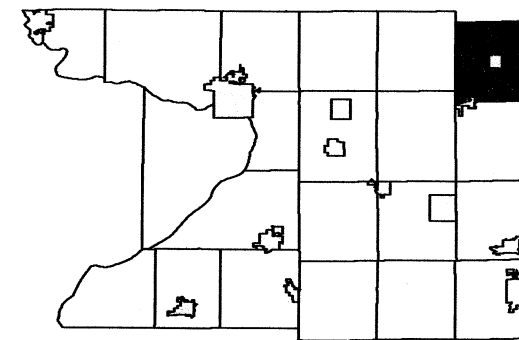

6	5	4	3	2	1
7	8	9	10	11	12
18	17	16	15	14	13
19	20	21	22	23	24
30	29	28	27	26	25
31	32	33	34	35	36

SEE SECTION 04 TOWN OF RANDOLPH

SEE SECTION 08 TOWN OF RANDOLPH

SEE SECTION 10 TOWN OF RANDOLPH

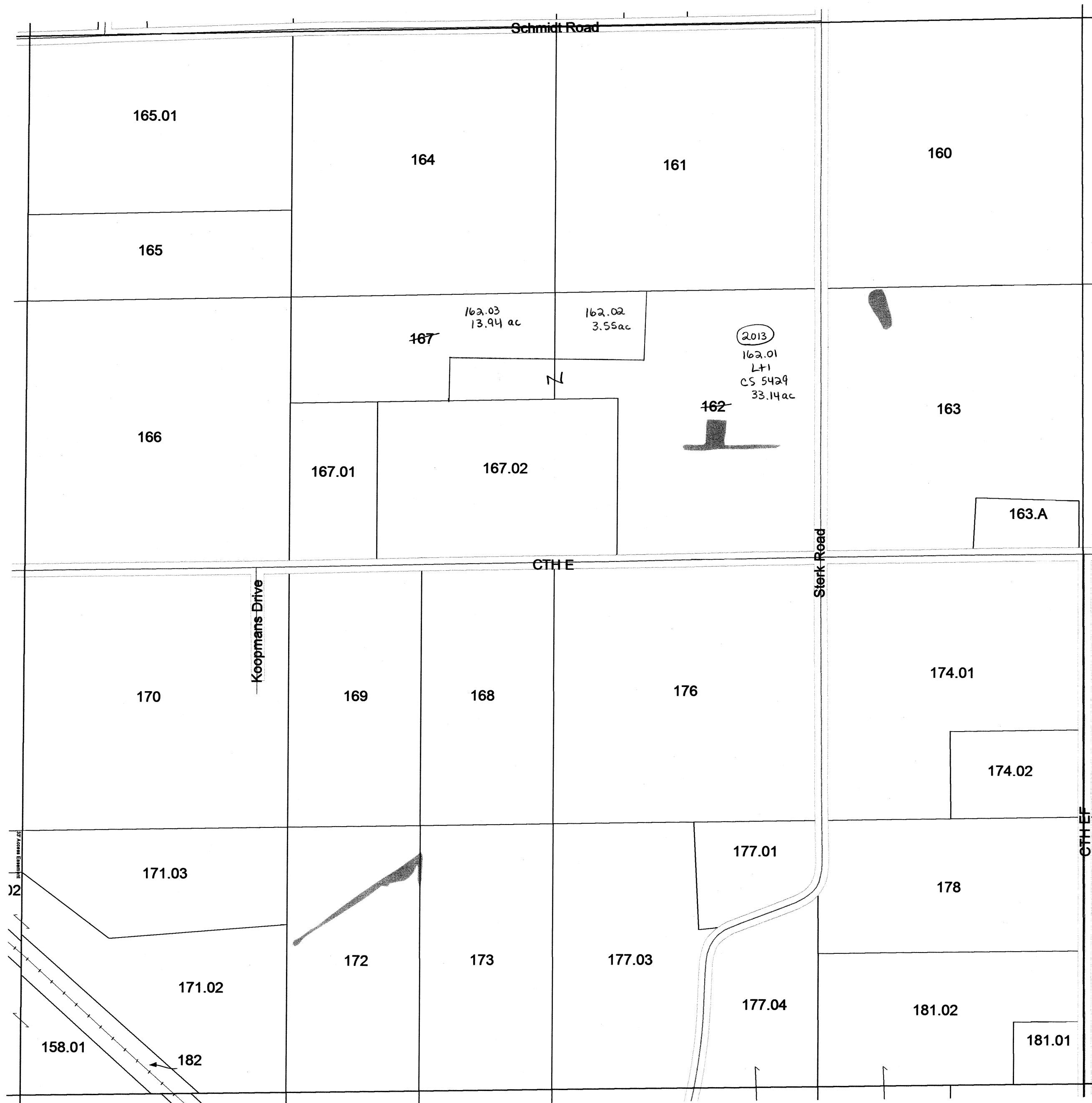

SEE SECTION 16 TOWN OF RANDOLPH

REPLACED  
2014

# TOWN OF RANDOLPH

## SECTION 7 T13N R12E

1 inch = 400 feet 1:4,800

SEE SECTION 06 TOWN OF RANDOLPH

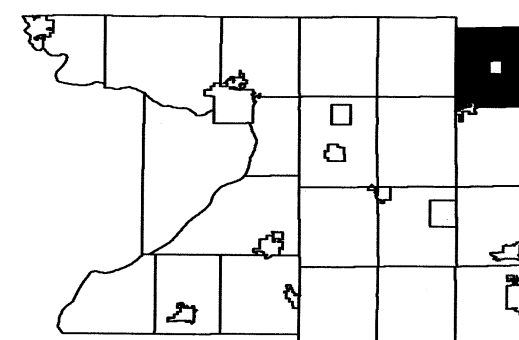

6	5	4	3	2	1
8	9	10	11	12	
18	17	16	15	14	13
19	20	21	22	23	24
30	29	28	27	26	25
31	32	33	34	35	36

SEE SECTION 13 TOWN OF SCOTT

SEE SECTION 08 TOWN OF RANDOLPH



SEE SECTION 18 TOWN OF RANDOLPH

REPLACED  
2014