

SPRINGVALE

SEC. 1 T12N R11E
(NORTHERLY PART)

Replaced
2001

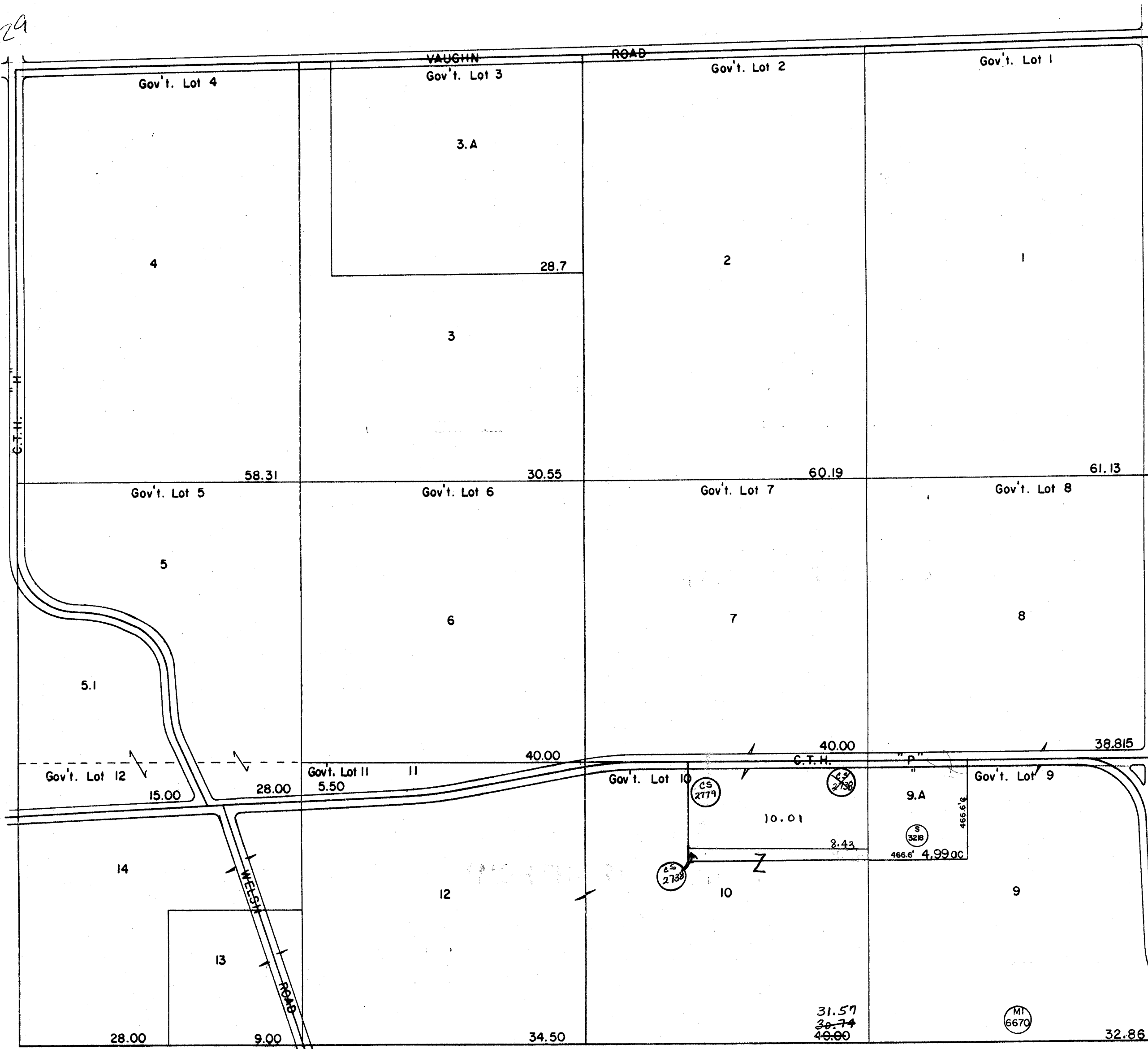

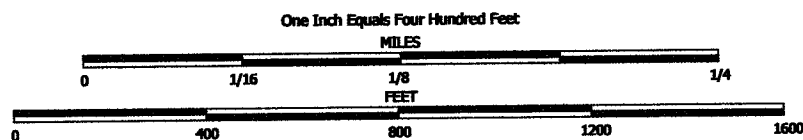

NOTE: This map was prepared for assessment use in accordance with the Wis. St. Stat. Chap. 70.09. All information contained herein is advisory only. Map accuracy is limited to the quality of data obtained from other Public Records. This map is not intended to be a substitute for an actual field survey. Public Land Survey Base is derived from U.S.G.S Topographic maps unless otherwise noted. Other sources of the Land Base may be actual survey data. Base map data is from the April 1995 County Digital Orthophotos and/or U.S.G.S. 1:24,000 scale Topographic series. The user is responsible for the improper use of the data contained herein.

Created by The Columbia County Land Information Office -GIS Section. JPB, KMA, VMB. December 2001.

TAX PARCEL MAP

TOWN of SPRINGVALE

TOWN 12 NORTH RANGE 11 EAST
COLUMBIA COUNTY, WISCONSIN

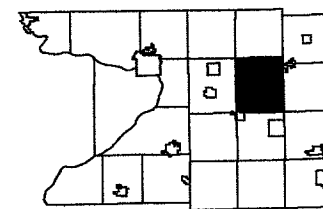

1	2	3	4	5	6
7	8	9	10	11	12
13	14	15	16	17	18
19	20	21	22	23	24
25	26	27	28	29	30
31	32	33	34	35	36

Replaced
2006



-SECTION 1 NORTH-

SPRINGVALE

SEC. 1 T12N R11E
(SOUTHERLY PART)

Replaced
2001

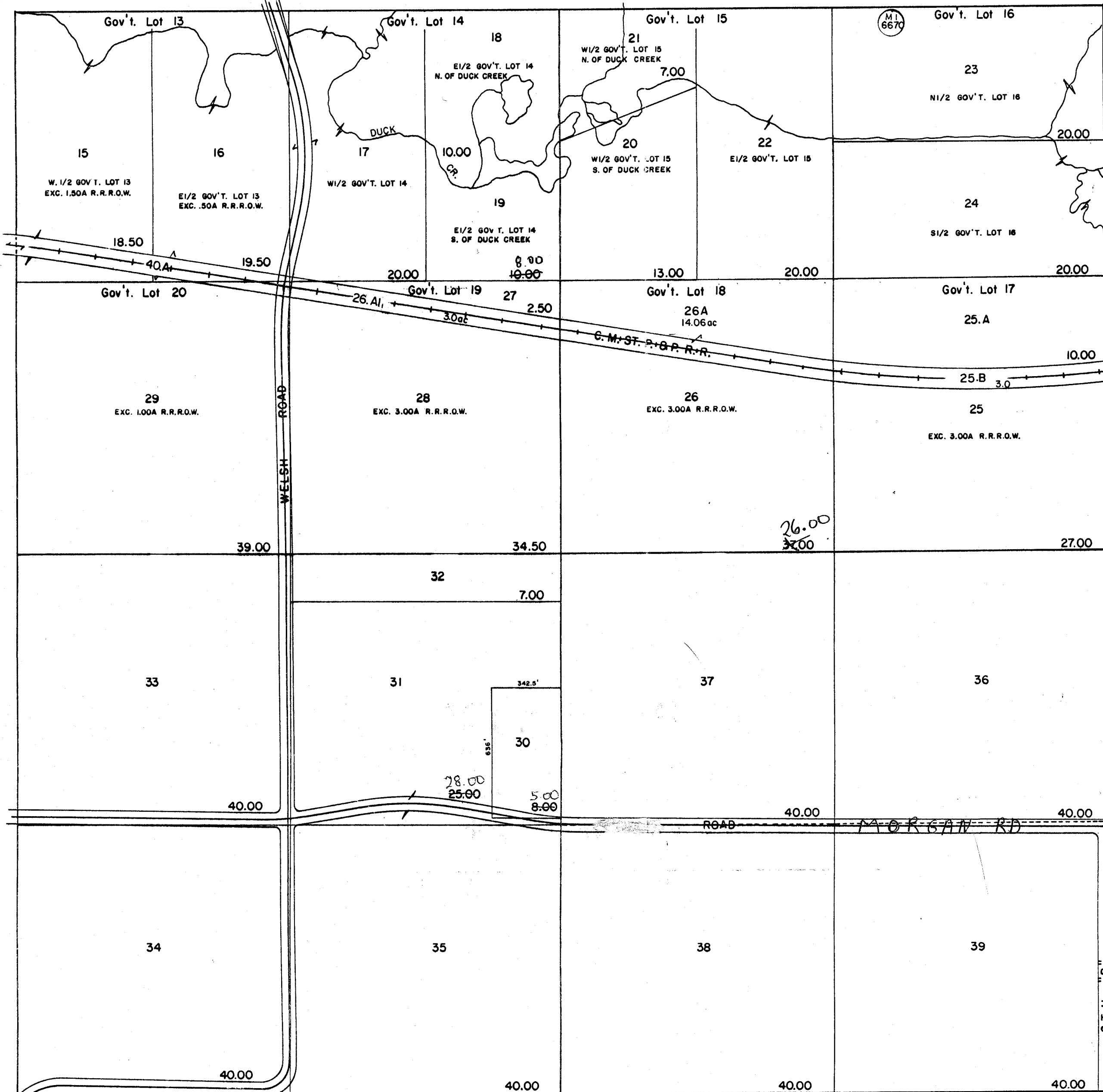

1" = 400'
10-26-92
1-18-96

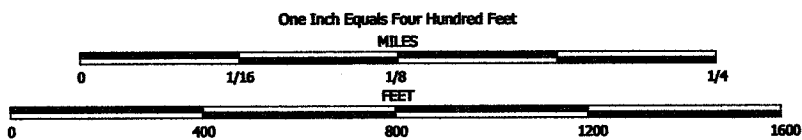

NOTE: This map was prepared for assessment use in accordance with the Wis. St. Stat. Chap. 70.09. All information contained herein is advisory only. Map accuracy is limited to the quality of data obtained from other Public Records. This map is not intended to be a substitute for an actual field survey. Public Land Survey Base is derived from U.S.G.S. Topographic maps unless otherwise noted. Other sources of the Land Base may be actual survey data. Base map data is from the April 1995 County Digital Orthophotos and/or U.S.G.S. 1:24,000 scale Topographic series. The user is responsible for the improper use of the data contained herein.

Created by The Columbia County Land Information Office -GIS Section. JPB, KMA, VMB. December 2001.

TAX PARCEL MAP

TOWN of SPRINGVALE

TOWN 12 NORTH RANGE 11 EAST
COLUMBIA COUNTY, WISCONSIN

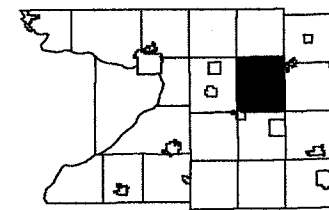

1	2	3	4	5	6
7	8	9	10	11	12
13	14	15	16	17	18
19	20	21	22	23	24
25	26	27	28	29	30
31	32	33	34	35	36

Replaced
2006

-SEE SECTION 1 NORTH-



-SEE SECTION 12-

Replaced
2006

-SECTION 1 SOUTH-

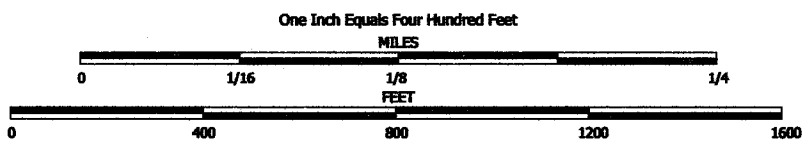

NOTE: This map was prepared for assessment use in accordance with the Wis. St. Stat. Chap. 70.09. All information contained herein is advisory only. Map accuracy is limited to the quality of data obtained from other Public Records. This map is not intended to be a substitute for an actual field survey. Public Land Survey Base is derived from U.S.G.S. Topographic maps unless otherwise noted. Other sources of the Land Base may be actual survey data. Base map data is from the April 1995 County Digital Orthophotos and/or U.S.G.S. 1:24,000 scale Topographic series. The user is responsible for the improper use of the data contained herein.

Created by The Columbia County Land Information Office -GIS Section. JPB, KMA, VMB. February 2006.

TAX PARCEL MAP

TOWN of SPRINGVALE

TOWN 12 NORTH RANGE 11 EAST
COLUMBIA COUNTY, WISCONSIN

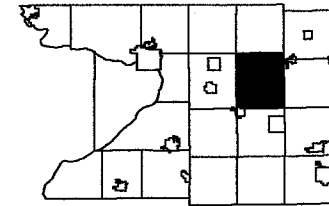

1	2	3	4	5	6
7	8	9	10	11	12
13	14	15	16	17	18
19	20	21	22	23	24
25	26	27	28	29	30
31	32	33	34	35	36

Replaced
2007

-SEE SECTION 1 NORTH-



-SEE SECTION 12-

Replaced
2007

-SECTION 1 SOUTH-

Replaced
2001

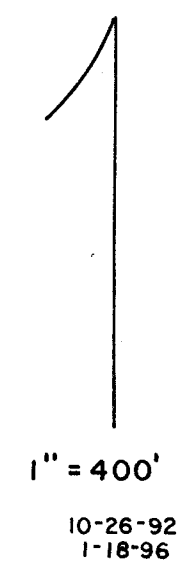

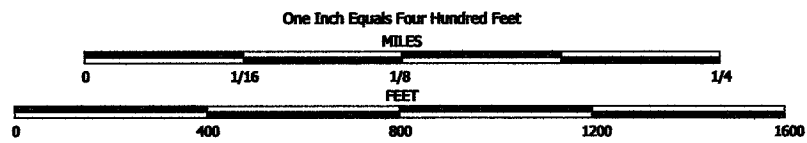

NOTE: This map was prepared for assessment use in accordance with the Wis. St. Stat. Chap. 70.09. All information contained herein is advisory only. Map accuracy is limited to the quality of data obtained from other Public Records. This map is not intended to be a substitute for an actual field survey. Public Land Survey Base is derived from U.S.G.S Topographic maps unless otherwise noted. Other sources of the Land Base may be actual survey data. Base map data is from the April 1995 County Digital Orthophotos and/or U.S.G.S. 1:24,000 scale Topographic series. The user is responsible for the improper use of the data contained herein.

Created by The Columbia County Land Information Office -GIS Section. JPB, KMA, VMB. December 2001.

TAX PARCEL MAP

TOWN of SPRINGVALE

TOWN 12 NORTH RANGE 11 EAST
COLUMBIA COUNTY, WISCONSIN

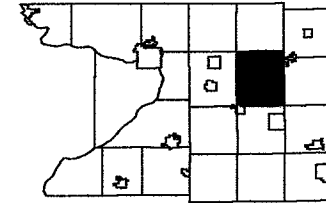

1	2	3	4	5	6
7	8	9	10	11	12
13	14	15	16	17	18
19	20	21	22	23	24
25	26	27	28	29	30
31	32	33	34	35	36

Replaced
2007

TOWN of SCOTT

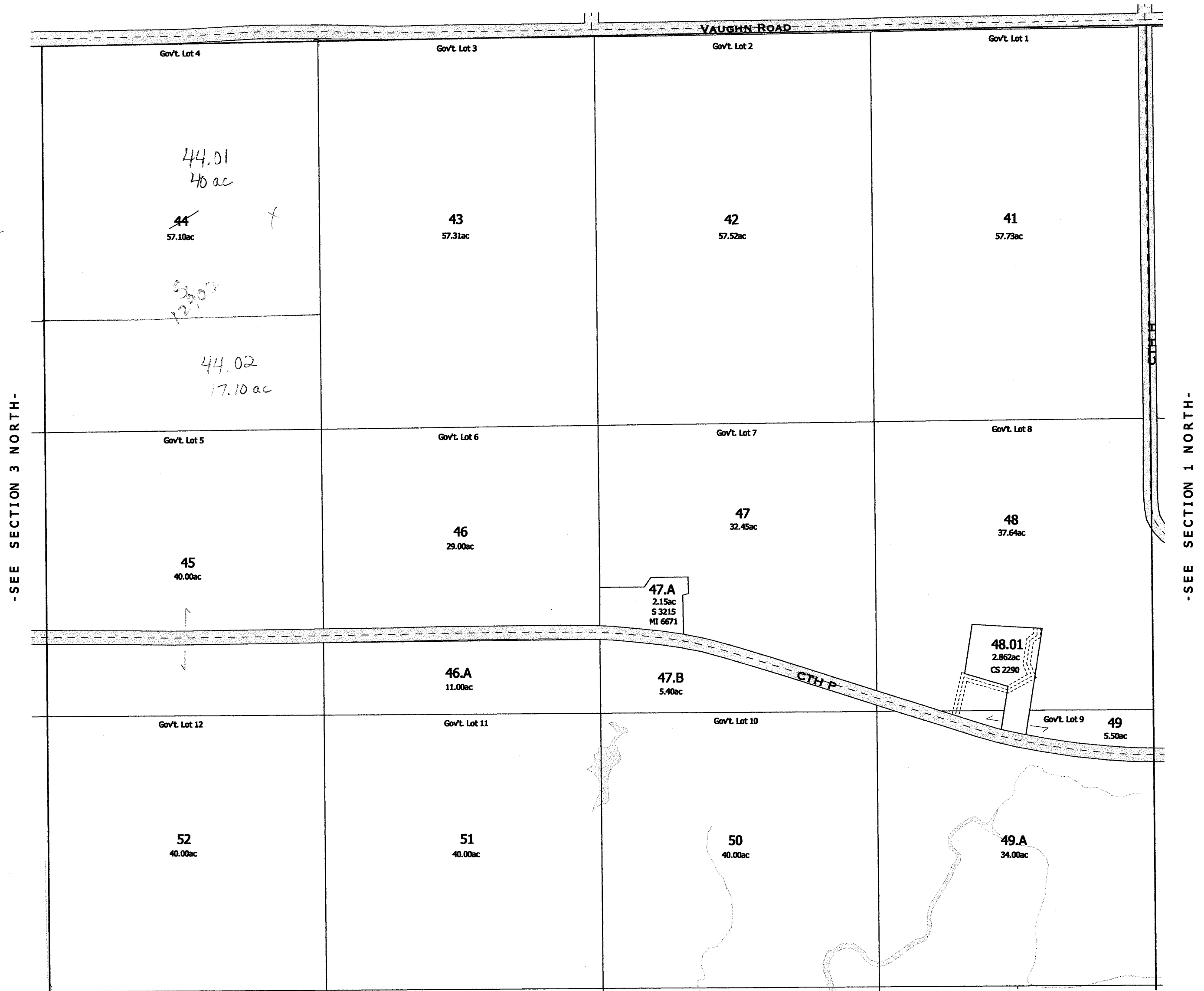

-SEE SECTION 2 SOUTH-

Replaced
2007

-SECTION 2 NORTH-

SPRINGVALE
SEC. 2 T12N R11E
(SOUTHERLY PART)

Replaced
2001

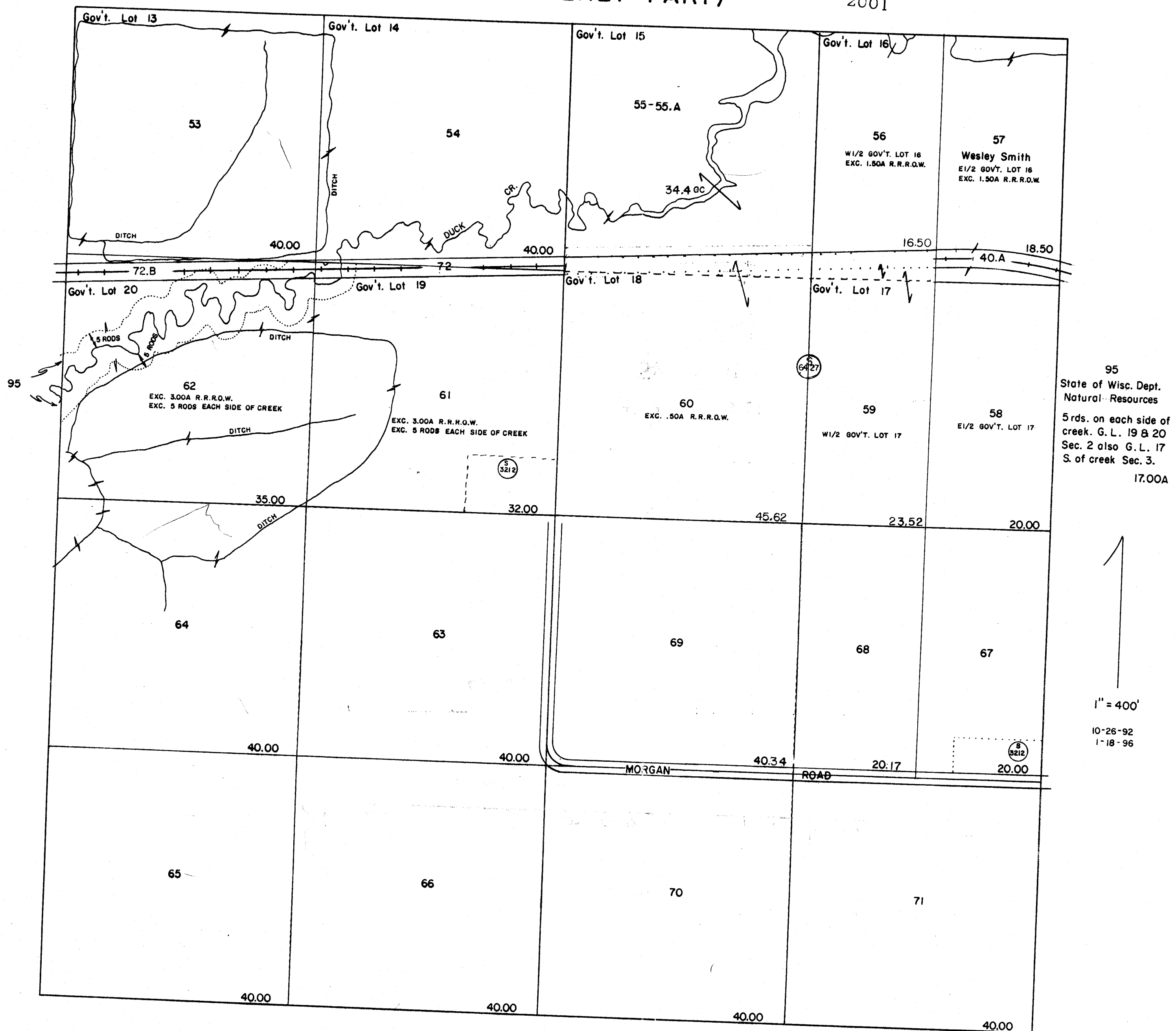

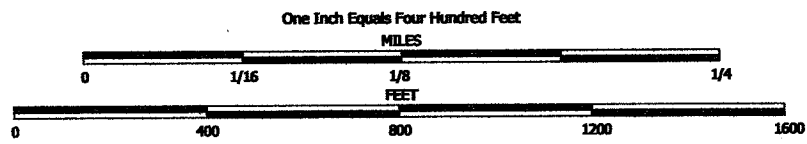

NOTE: This map was prepared for assessment use in accordance with the Wis. St. Stat. Chap. 70.09. All information contained herein is advisory only. Map accuracy is limited to the quality of data obtained from other Public Records. This map is not intended to be a substitute for an actual field survey. Public Land Survey Base is derived from U.S.G.S. Topographic maps unless otherwise noted. Other sources of the Land Base may be actual survey data. Base map data is from the April 1995 County Digital Orthophotos and/or U.S.G.S. 1:24,000 scale Topographic series. The user is responsible for the improper use of the data contained herein.

Created by The Columbia County Land Information Office -GIS Section. JPB, JMA, VMB. December 2001.

TAX PARCEL MAP

TOWN of SPRINGVALE

TOWN 12 NORTH RANGE 11 EAST
COLUMBIA COUNTY, WISCONSIN

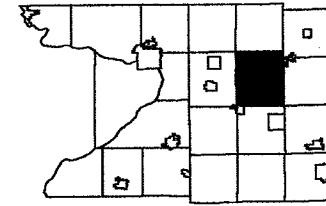

1	2	3	4	5	6
7	8	9	10	11	12
13	14	15	16	17	18
19	20	21	22	23	24
25	26	27	28	29	30
31	32	33	34	35	36

Replaced
2007

-SEE SECTION 2 NORTH-

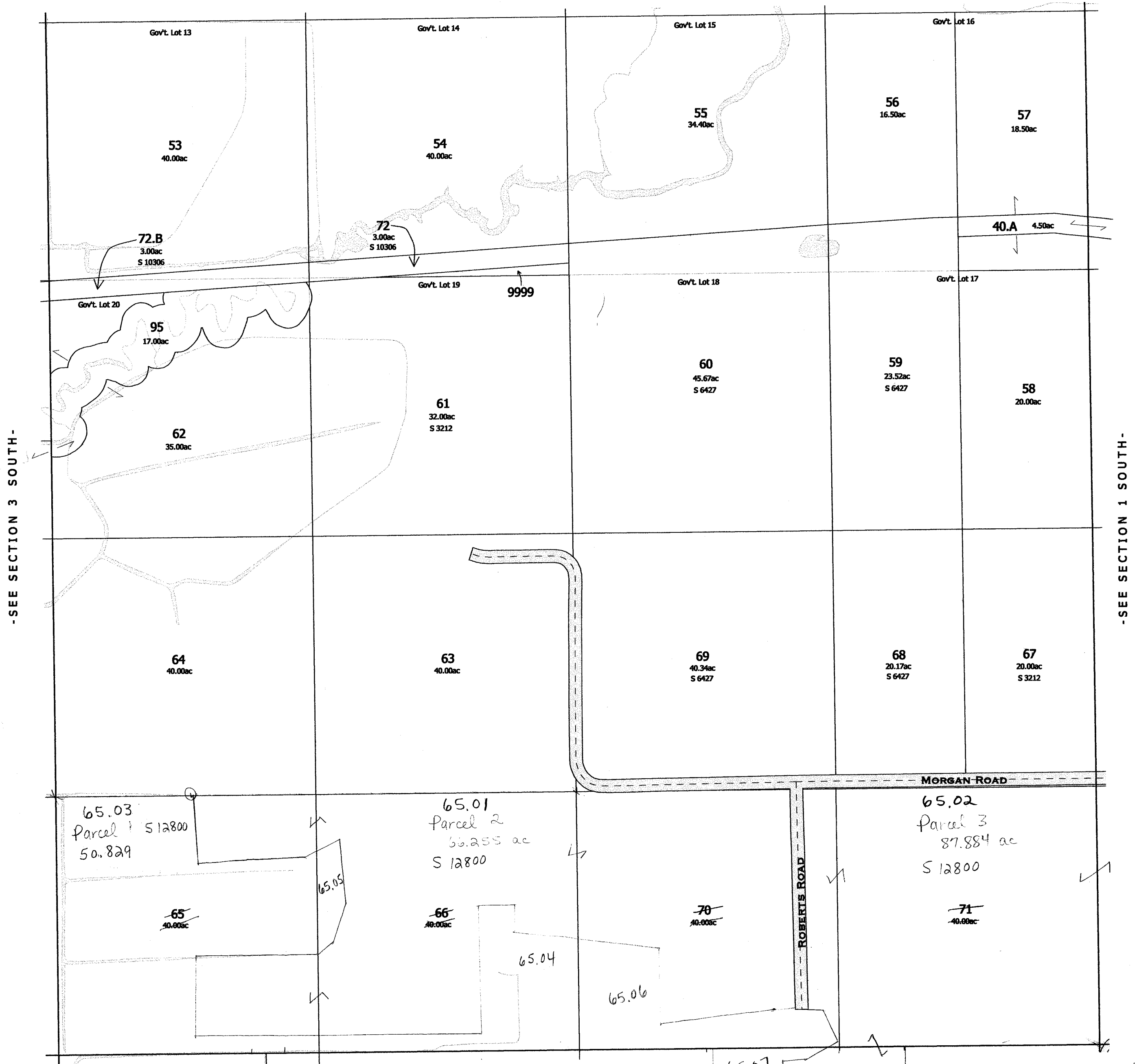

-SEE SECTION 3 SOUTH-

-SEE SECTION 1 SOUTH-

-SEE SECTION 11-

Replaced
2007

-SECTION 2 SOUTH-

SPRINGVALE

SEC. 3 T12N R11E
(NORTHERLY PART)

Replaced
2001

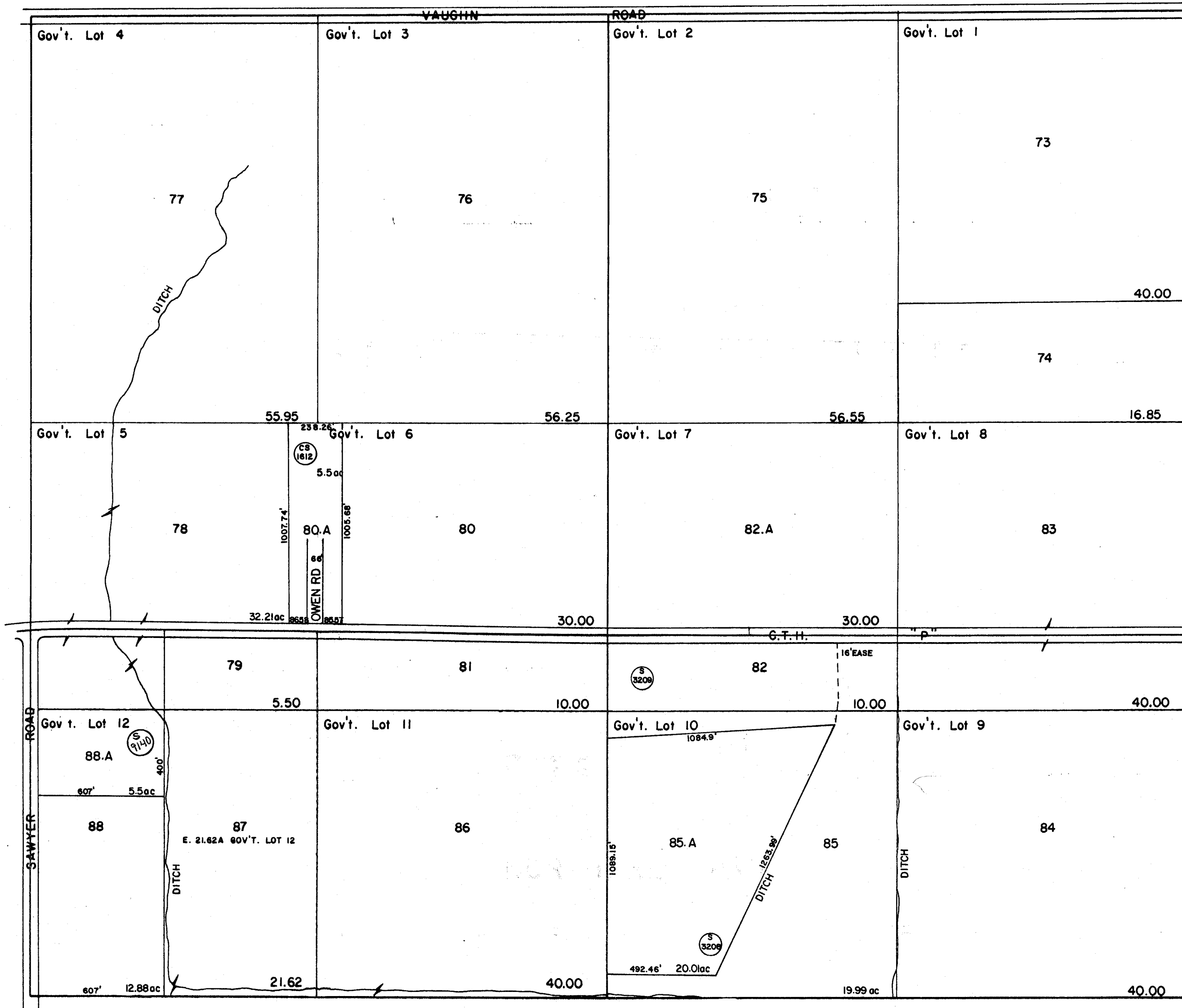

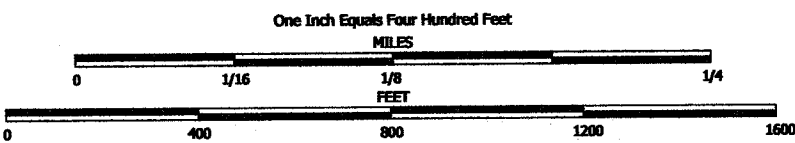

NOTE: This map was prepared for assessment use in accordance with the Wis. St. Stat. Chap. 70.09. All information contained herein is advisory only. Map accuracy is limited to the quality of data obtained from other Public Records. This map is not intended to be a substitute for an actual field survey. Public Land Survey Base is derived from U.S.G.S. Topographic maps unless otherwise noted. Other sources of the Land Base may be actual survey data. Base map data is from the April 1995 County Digital Orthophotos and/or U.S.G.S. 1:24,000 scale Topographic series. The user is responsible for the improper use of the data contained herein.

Created by The Columbia County Land Information Office -GIS Section. JPB, KMA, VMB. December 2001.

TAX PARCEL MAP

TOWN of SPRINGVALE

TOWN 12 NORTH RANGE 11 EAST
COLUMBIA COUNTY, WISCONSIN

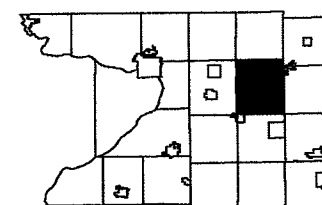

1	2	3	4	5	6
7	8	9	10	11	12
13	14	15	16	17	18
19	20	21	22	23	24
25	26	27	28	29	30
31	32	33	34	35	36

Replaced
2007

TOWN of SCOTT

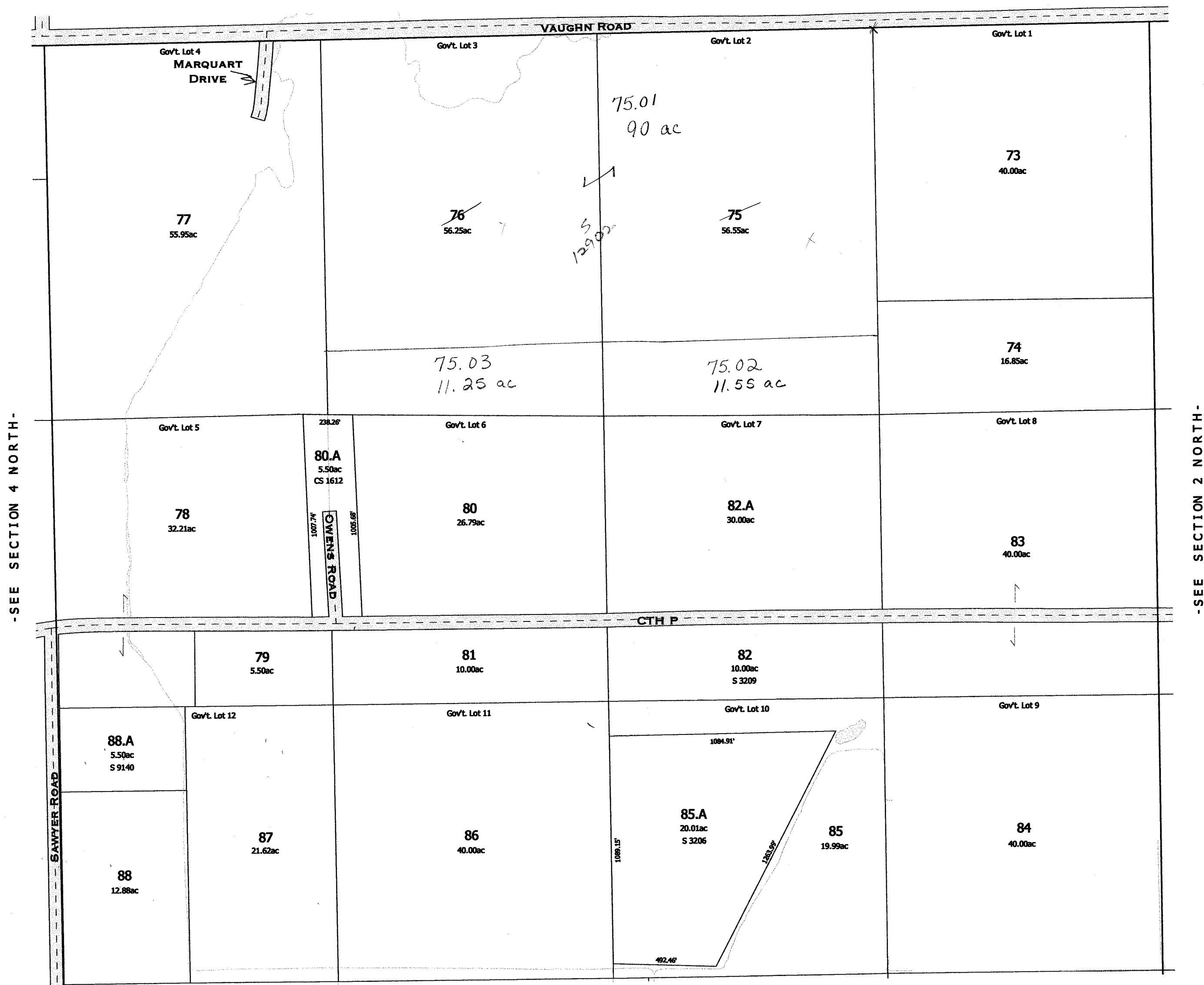

-SEE SECTION 3 SOUTH-

Replaced
2007

-SECTION 3 NORTH-

SPRINGVALE

SEC. 3 T12N R11E

(SOUTHERLY PART)

Replaced
2001

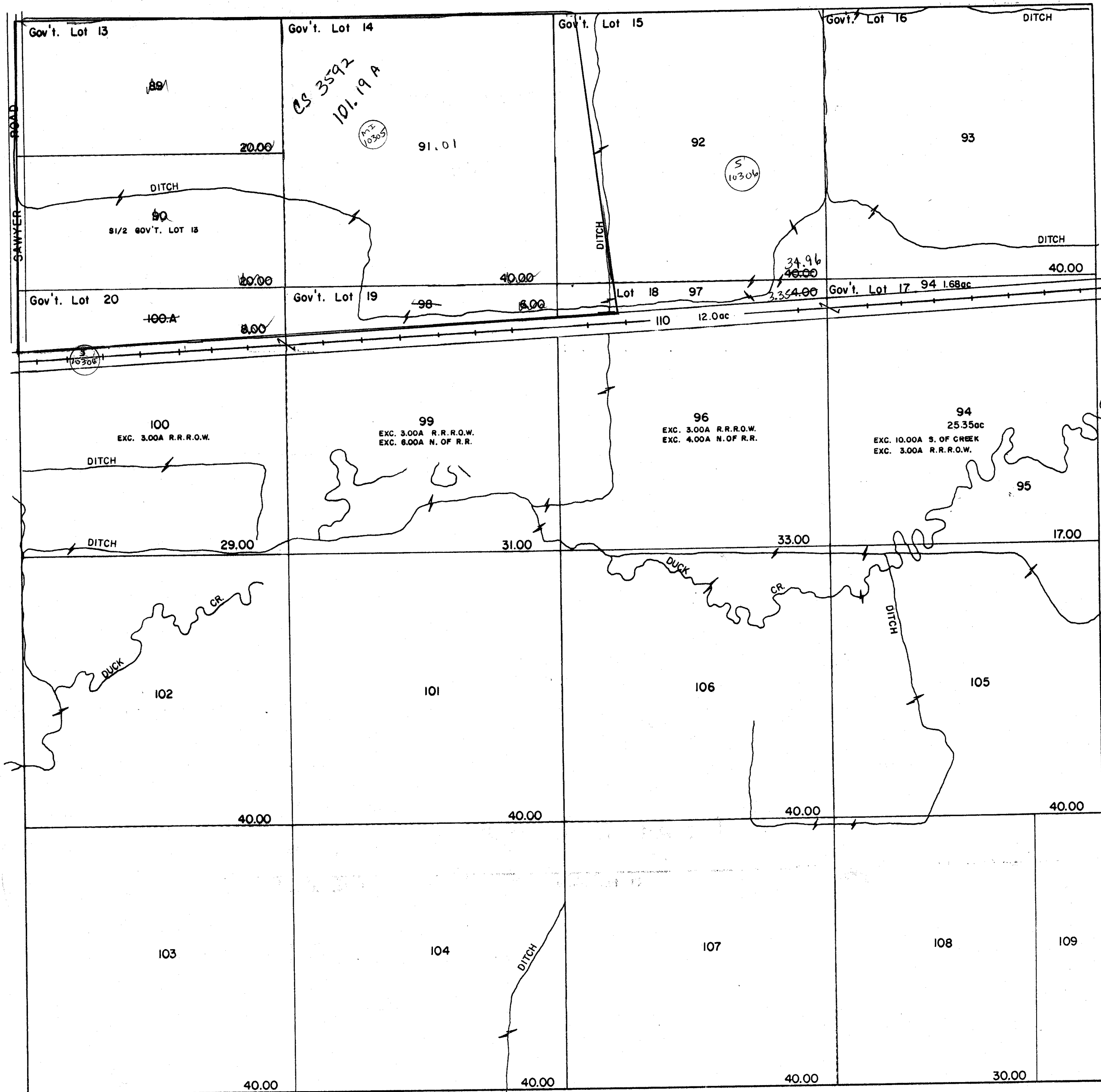

SPRINGVALE

SEC. 4 T12N R11E

(NORTHERLY PART)

Replaced
2001

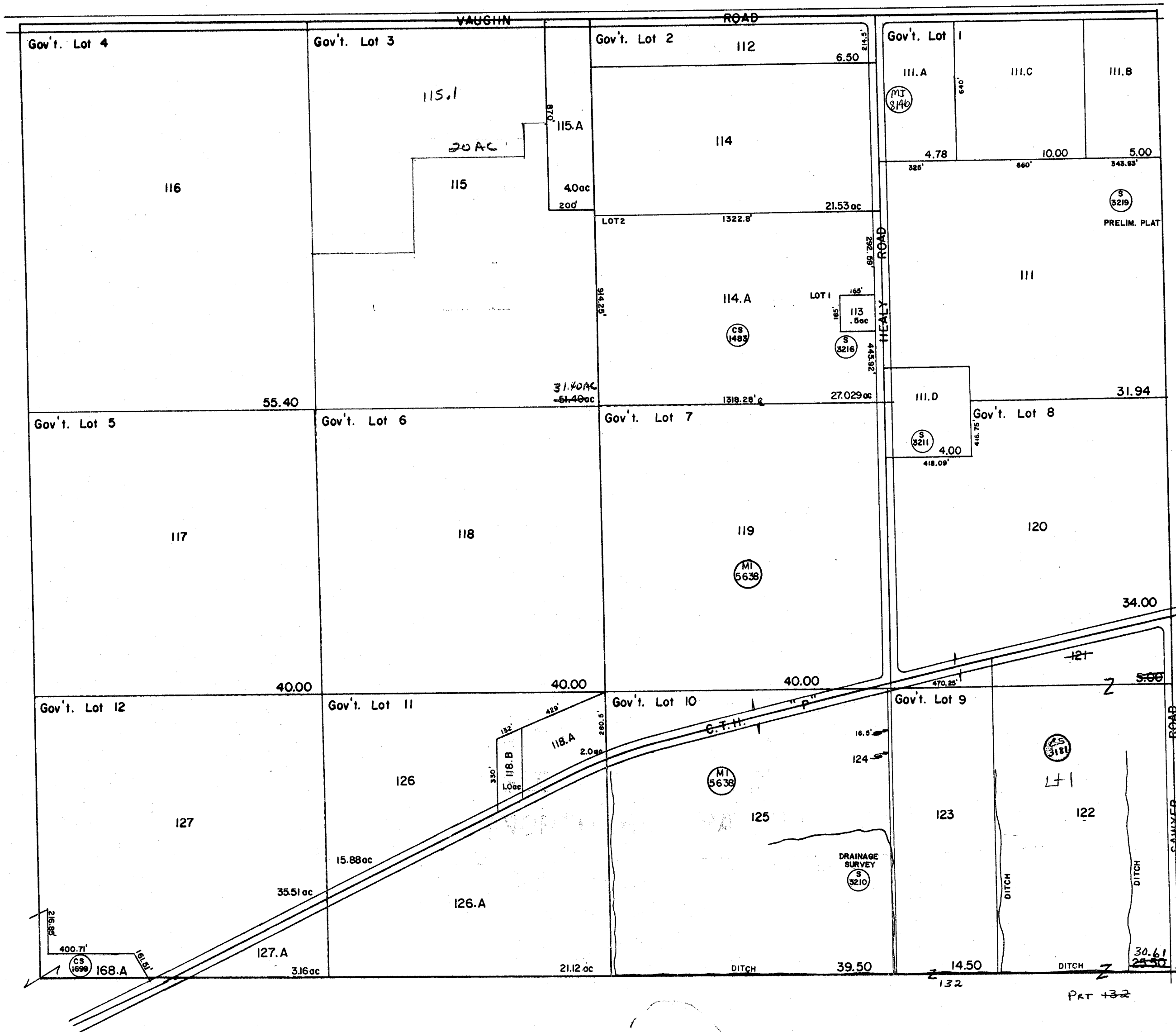

SPRINGVALE

SEC. 4 T12N R11E
(SOUTHERLY PART)

Replaced
2001

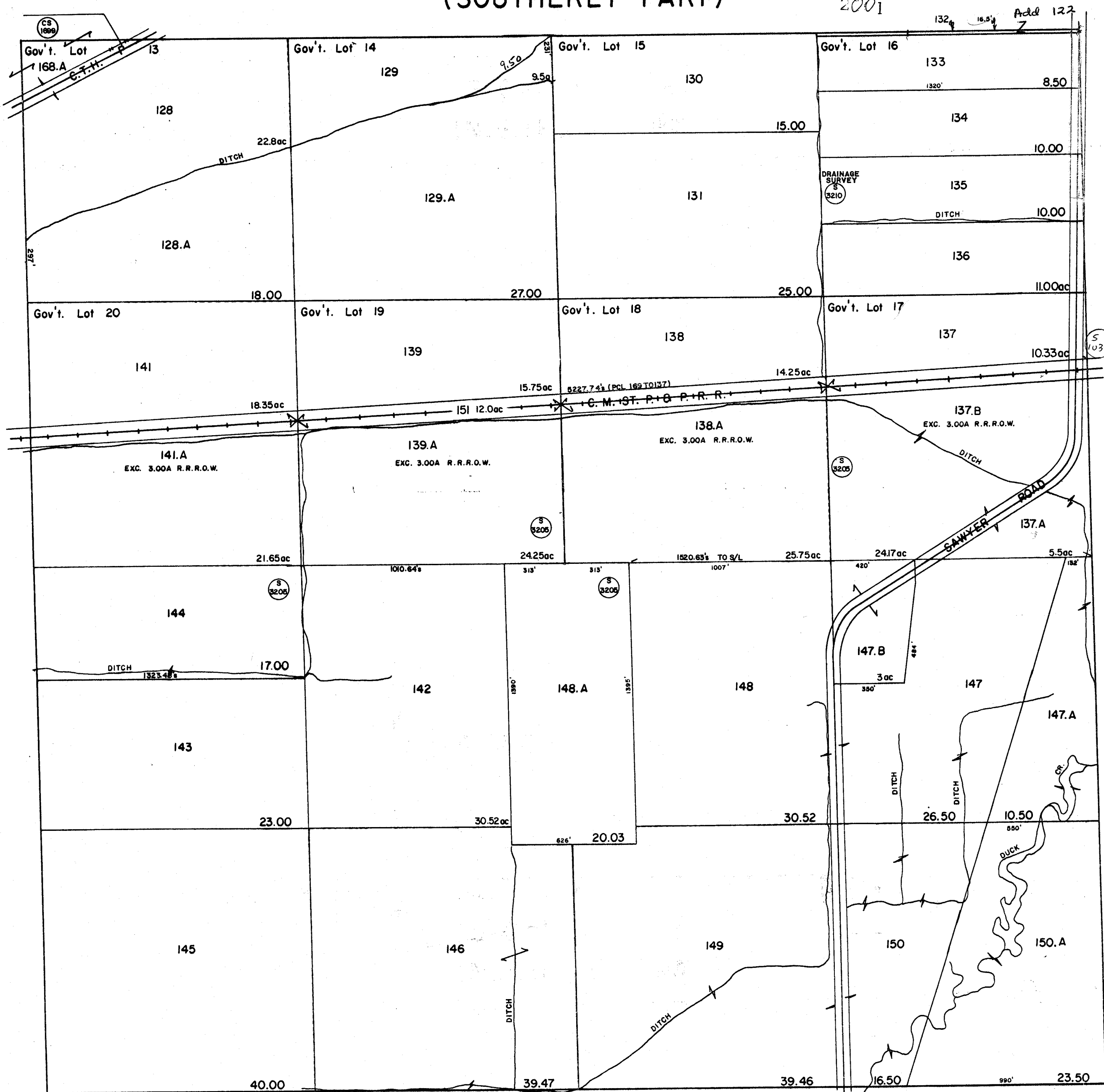

1" = 400'
10-27-92

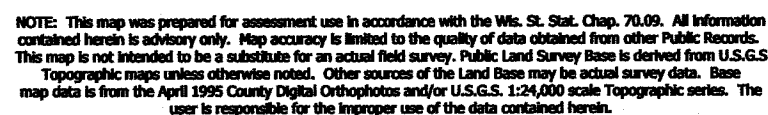

TOWN 12 NORTH RANGE 11 EAST
COLUMBIA COUNTY, WISCONSIN

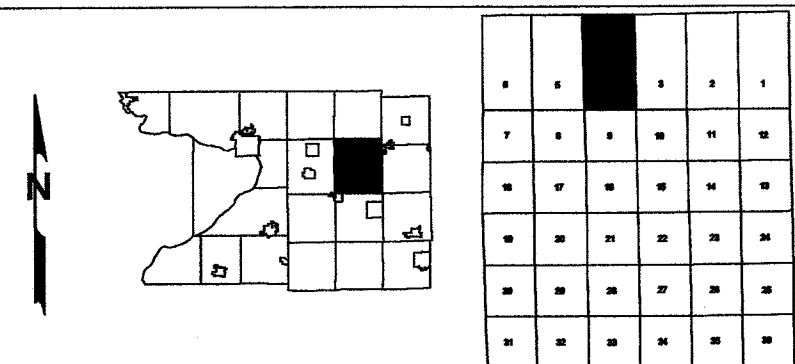

Replaced
2003

-SEE SECTION 4 NORTH-

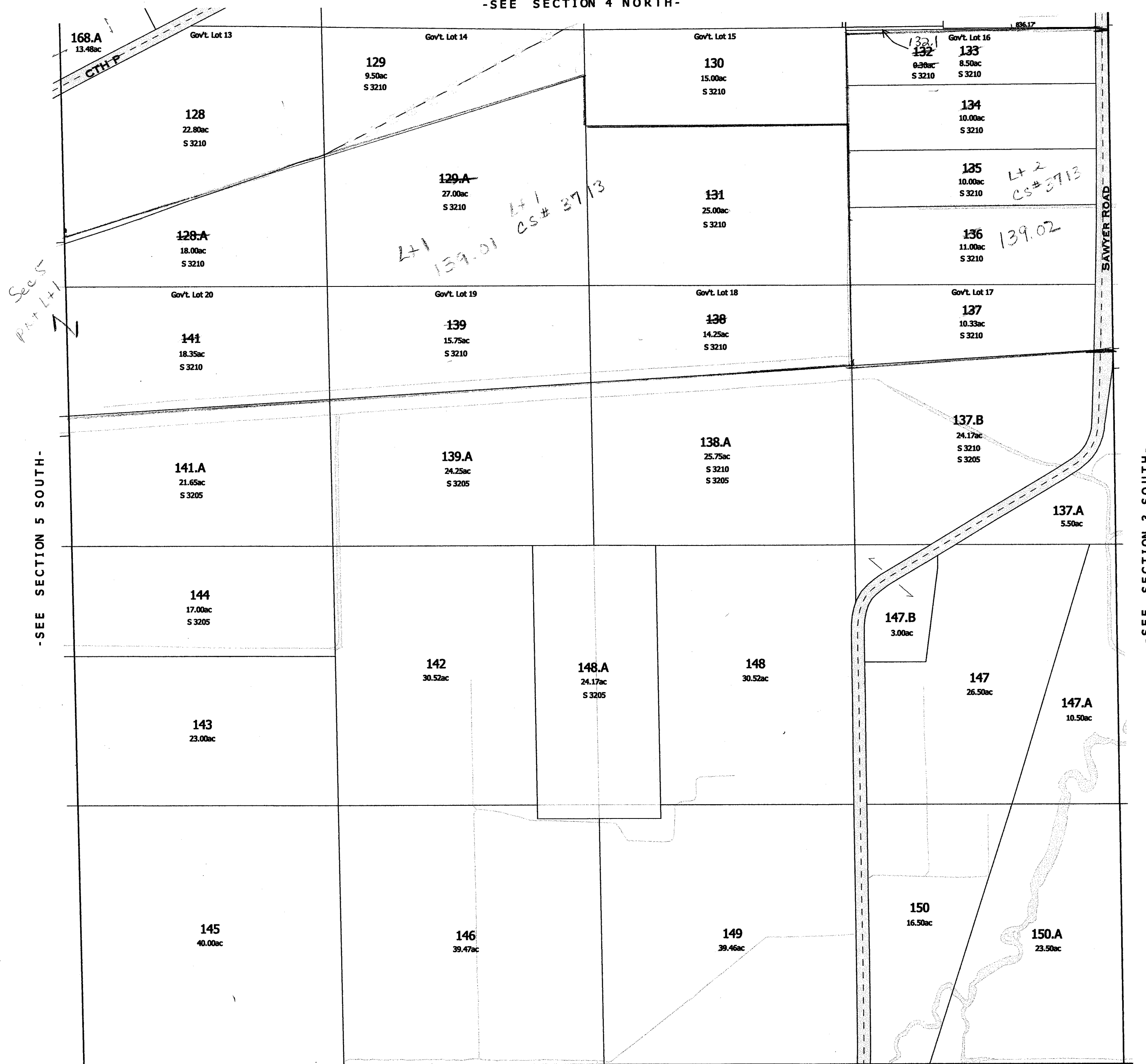

-SEE SECTION 9-

replaced 2003
-SECTION 4 SOUTH-

SPRINGVALE
SEC.5 T12N R11E
(NORTHERLY PART)

Replaced
2001

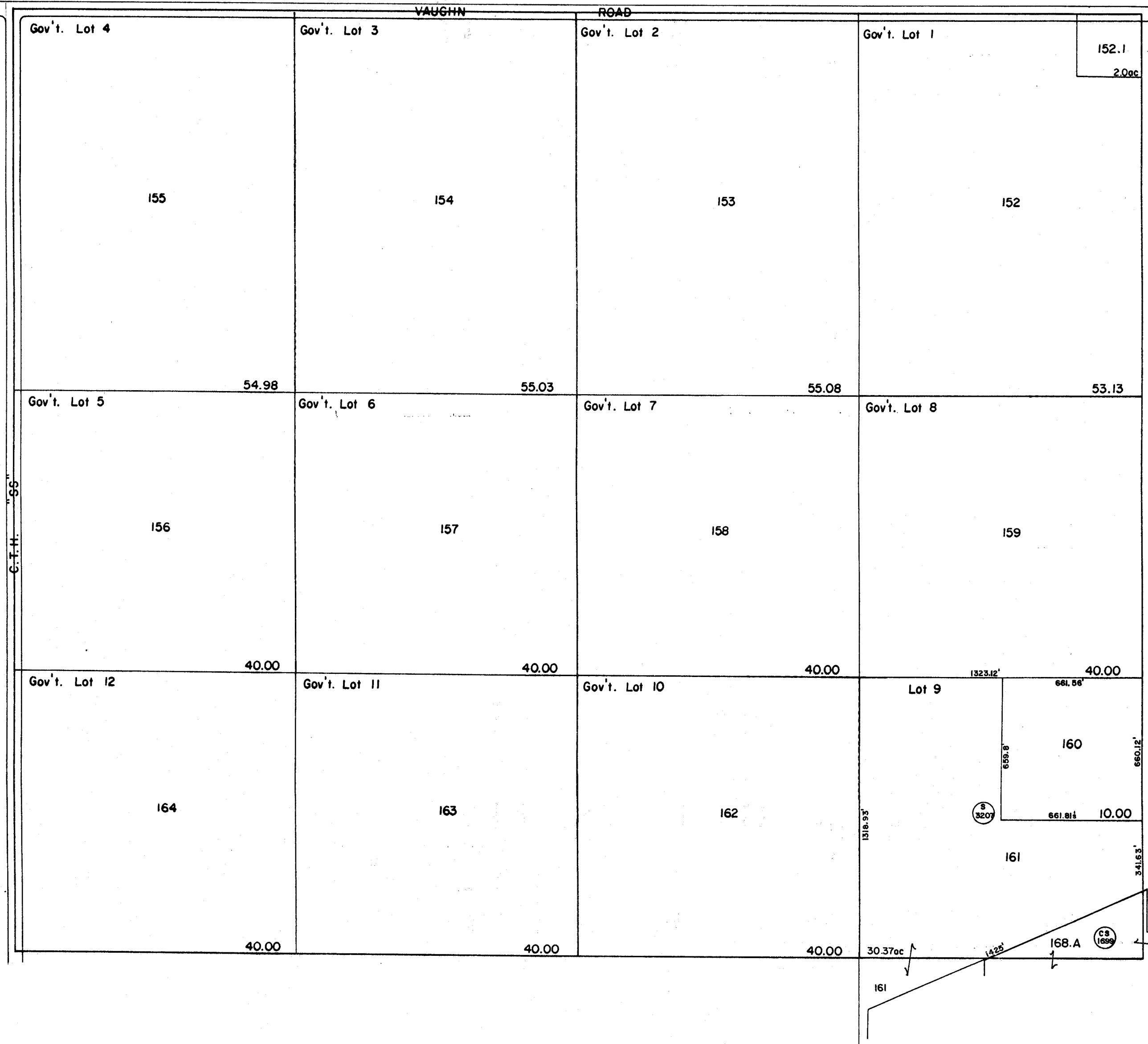

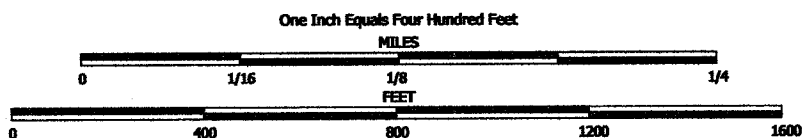

NOTE: This map was prepared for assessment use in accordance with the Wis. St. Stat. Chap. 70.09. All information contained herein is advisory only. Map accuracy is limited to the quality of data obtained from other Public Records. This map is not intended to be a substitute for an actual field survey. Public Land Survey Base is derived from U.S.G.S. Topographic maps unless otherwise noted. Other sources of the Land Base may be actual survey data. Base map data is from the April 1995 County Digital Orthophotos and/or U.S.G.S. 1:24,000 scale Topographic series. The user is responsible for the improper use of the data contained herein.

Created by The Columbia County Land Information Office -GIS Section. JPB, KMA, VMB. December 2001.

TAX PARCEL MAP

TOWN of SPRINGVALE

TOWN 12 NORTH RANGE 11 EAST
COLUMBIA COUNTY, WISCONSIN

Replaced
2003

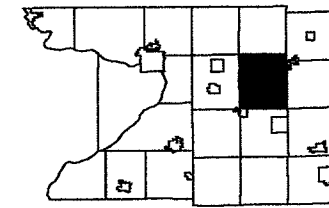

6	4	3	2	1
7	8	9	10	11
12	13	14	15	16
17	18	19	20	21
22	23	24	25	26
27	28	29	30	31

TOWN of SCOTT

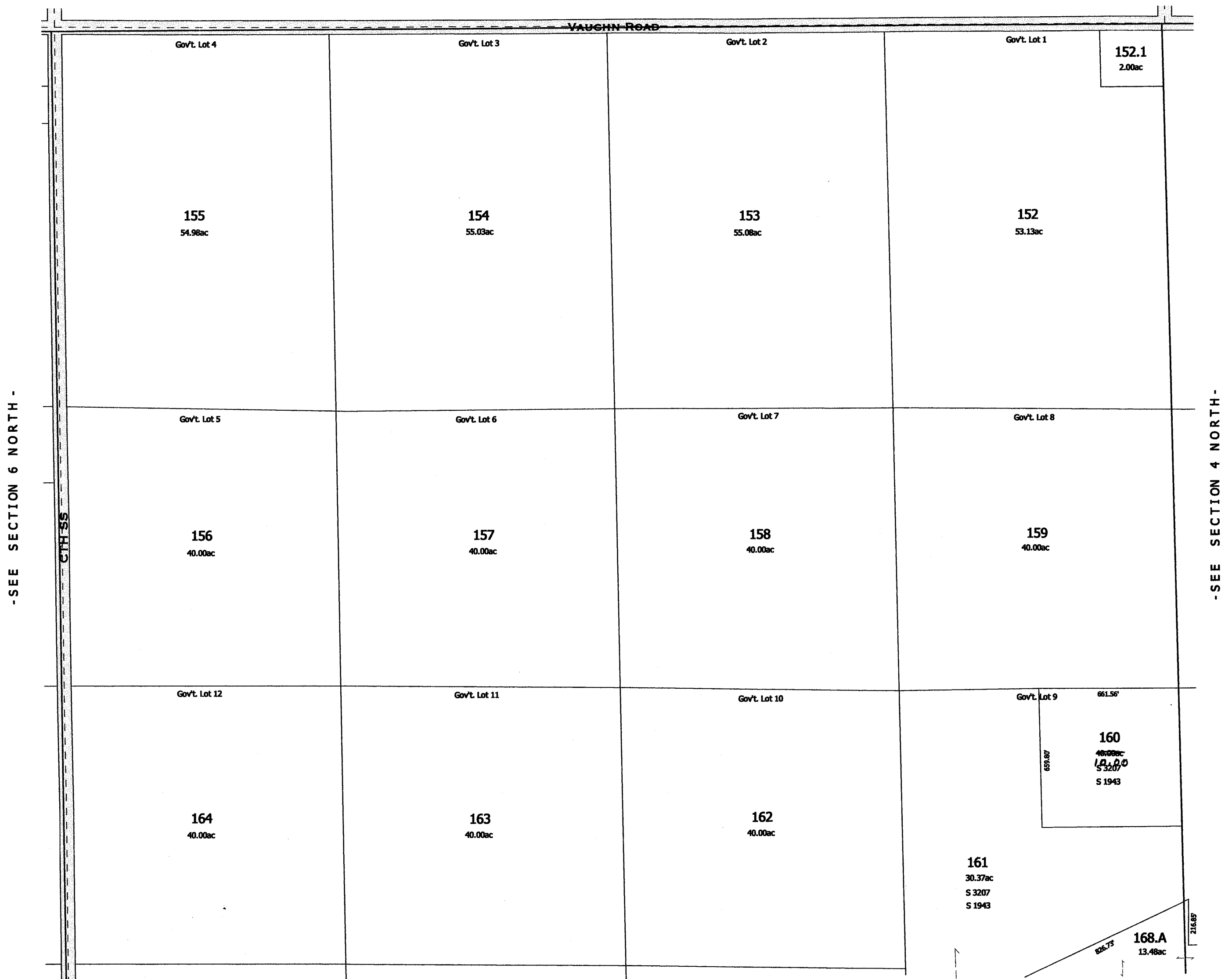

Replaced 2003
-SECTION 5 NORTH-

Replaced
2001

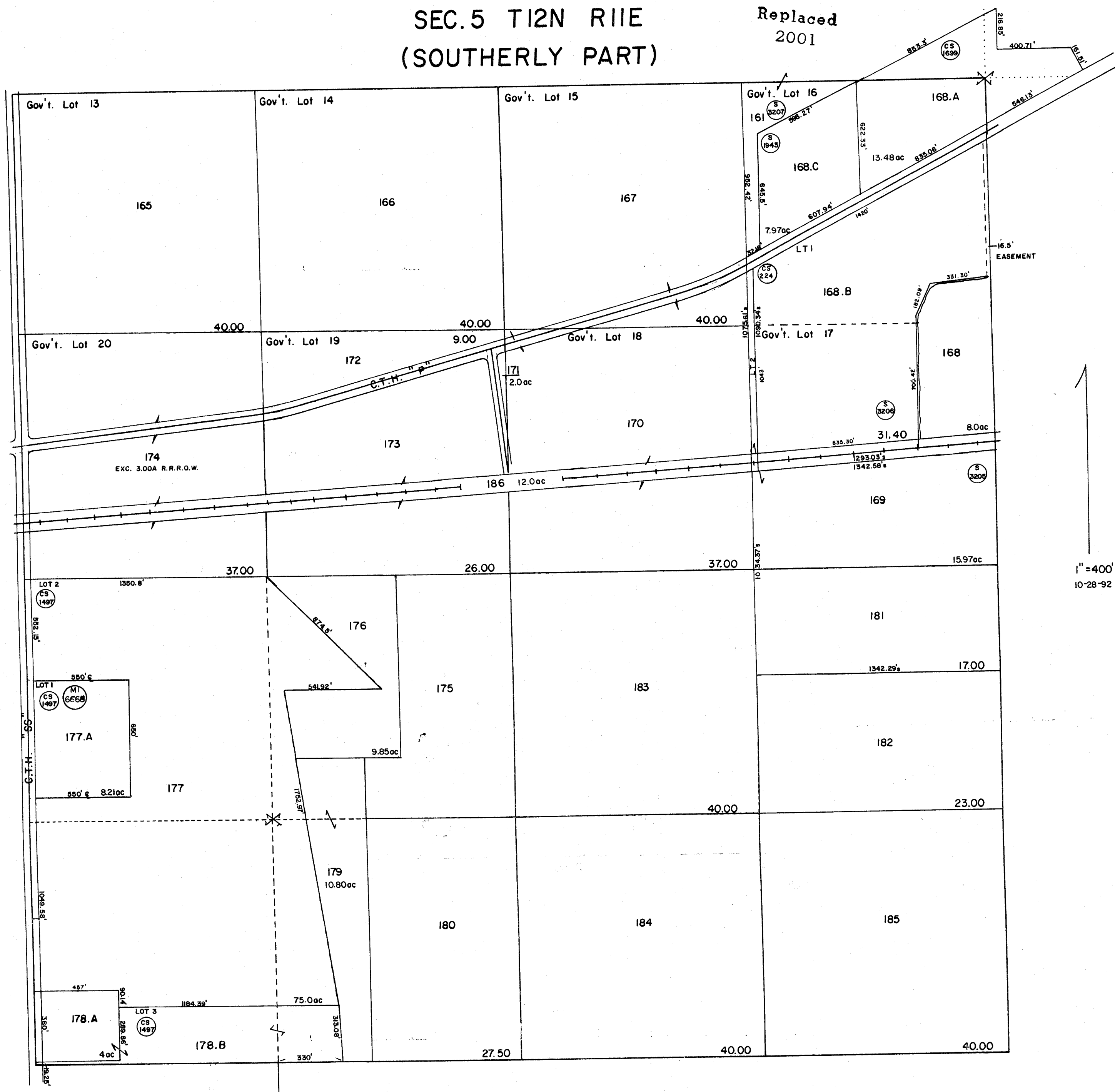

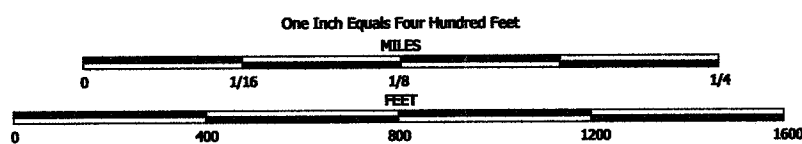

NOTE: This map was prepared for assessment use in accordance with the Wis. St. Stat. Chap. 70.09. All information contained herein is advisory only. Map accuracy is limited to the quality of data obtained from other Public Records. This map is not intended to be a substitute for an actual field survey. Public Land Survey Base is derived from U.S.G.S. Topographic maps unless otherwise noted. Other sources of the Land Base may be actual survey data. Base map data is from the April 1995 County Digital Orthophotos and/or U.S.G.S. 1:24,000 scale Topographic series. The user is responsible for the improper use of the data contained herein.

Created by The Columbia County Land Information Office -GIS Section. JPB, KMA, VMB. December 2001.

TAX PARCEL MAP

TOWN of SPRINGVALE

TOWN 12 NORTH RANGE 11 EAST
COLUMBIA COUNTY, WISCONSIN

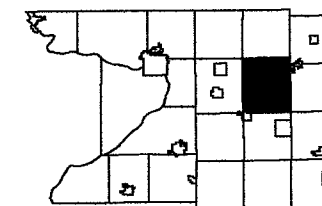

1	2	3	4	5
6	7	8	9	10
11	12	13	14	15
16	17	18	19	20
21	22	23	24	25
26	27	28	29	30
31	32	33	34	35
36	37	38	39	40

Replaced
2003

-SEE SECTION 5 NORTH-



-SEE SECTION 8-

Replaced 2003
-SECTION 5 SOUTH-

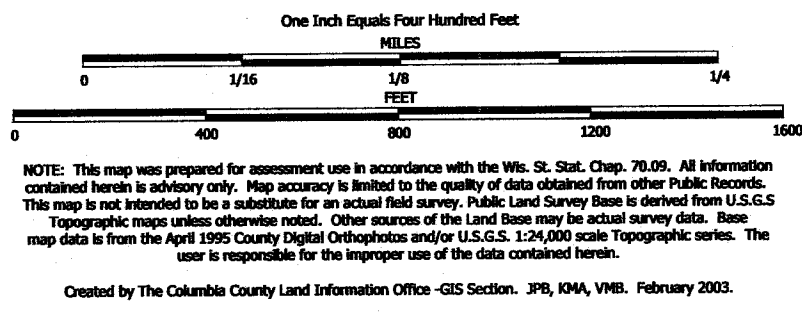

TAX PARCEL MAP

TOWN of SPRINGVALE

TOWN 12 NORTH RANGE 11 EAST
COLUMBIA COUNTY, WISCONSIN

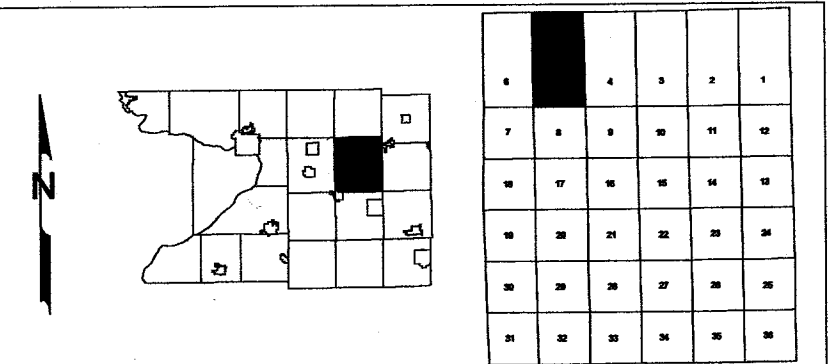

Replaced
2004

-SEE SECTION 5 NORTH-

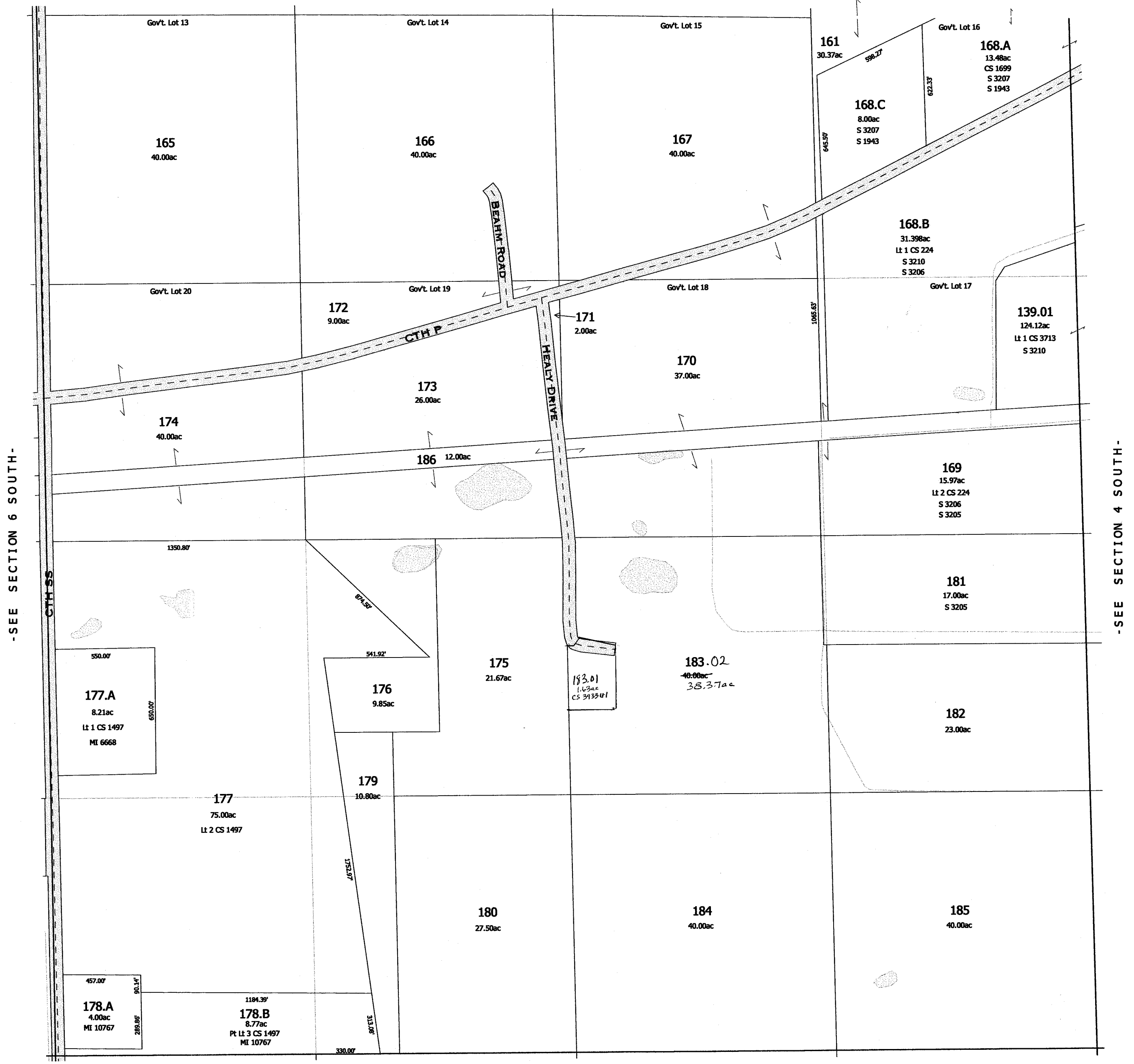

-SEE SECTION 8-

Replaced 2004
-SECTION 5 SOUTH-

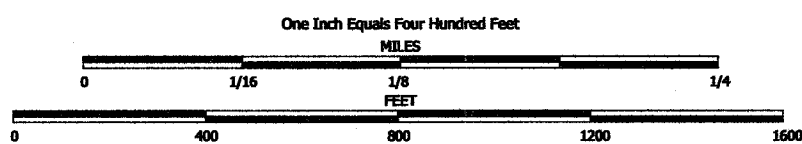

NOTE: This map was prepared for assessment use in accordance with the Wis. St. Stat. Chap. 70.09. All information contained herein is advisory only. Map accuracy is limited to the quality of data obtained from other Public Records. This map is not intended to be a substitute for an actual field survey. Public Land Survey Base is derived from U.S.G.S. Topographic maps unless otherwise noted. Other sources of the Land Base may be actual survey data. Base map data is from the April 1995 County Digital Orthophotos and/or U.S.G.S. 1:24,000 scale Topographic series. The user is responsible for the improper use of the data contained herein.

Created by The Columbia County Land Information Office -GIS Section. JPB, KMA, VMB. March 2004.

TAX PARCEL MAP

TOWN of SPRINGVALE

TOWN 12 NORTH RANGE 11 EAST
COLUMBIA COUNTY, WISCONSIN

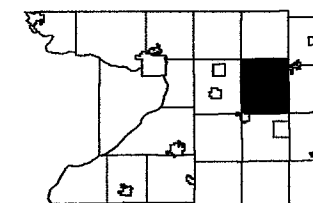

1	2	3	4	5	6	7	8	9	10	11	12
13	14	15	16	17	18	19	20	21	22	23	24
25	26	27	28	29	30	31	32	33	34	35	36
37	38	39	40	41	42	43	44	45	46	47	48
49	50	51	52	53	54	55	56	57	58	59	60
61	62	63	64	65	66	67	68	69	70	71	72
73	74	75	76	77	78	79	80	81	82	83	84
85	86	87	88	89	90	91	92	93	94	95	96
97	98	99	100	101	102	103	104	105	106	107	108
109	110	111	112	113	114	115	116	117	118	119	120
121	122	123	124	125	126	127	128	129	130	131	132
133	134	135	136	137	138	139	140	141	142	143	144
145	146	147	148	149	150	151	152	153	154	155	156
157	158	159	160	161	162	163	164	165	166	167	168
169	170	171	172	173	174	175	176	177	178	179	180
181	182	183	184	185	186	187	188	189	190	191	192
193	194	195	196	197	198	199	200	201	202	203	204
205	206	207	208	209	210	211	212	213	214	215	216
217	218	219	220	221	222	223	224	225	226	227	228
229	230	231	232	233	234	235	236	237	238	239	240
241	242	243	244	245	246	247	248	249	250	251	252
253	254	255	256	257	258	259	260	261	262	263	264
265	266	267	268	269	270	271	272	273	274	275	276
277	278	279	280	281	282	283	284	285	286	287	288
289	290	291	292	293	294	295	296	297	298	299	300

Replaced
2006

-SEE SECTION 5 NORTH-

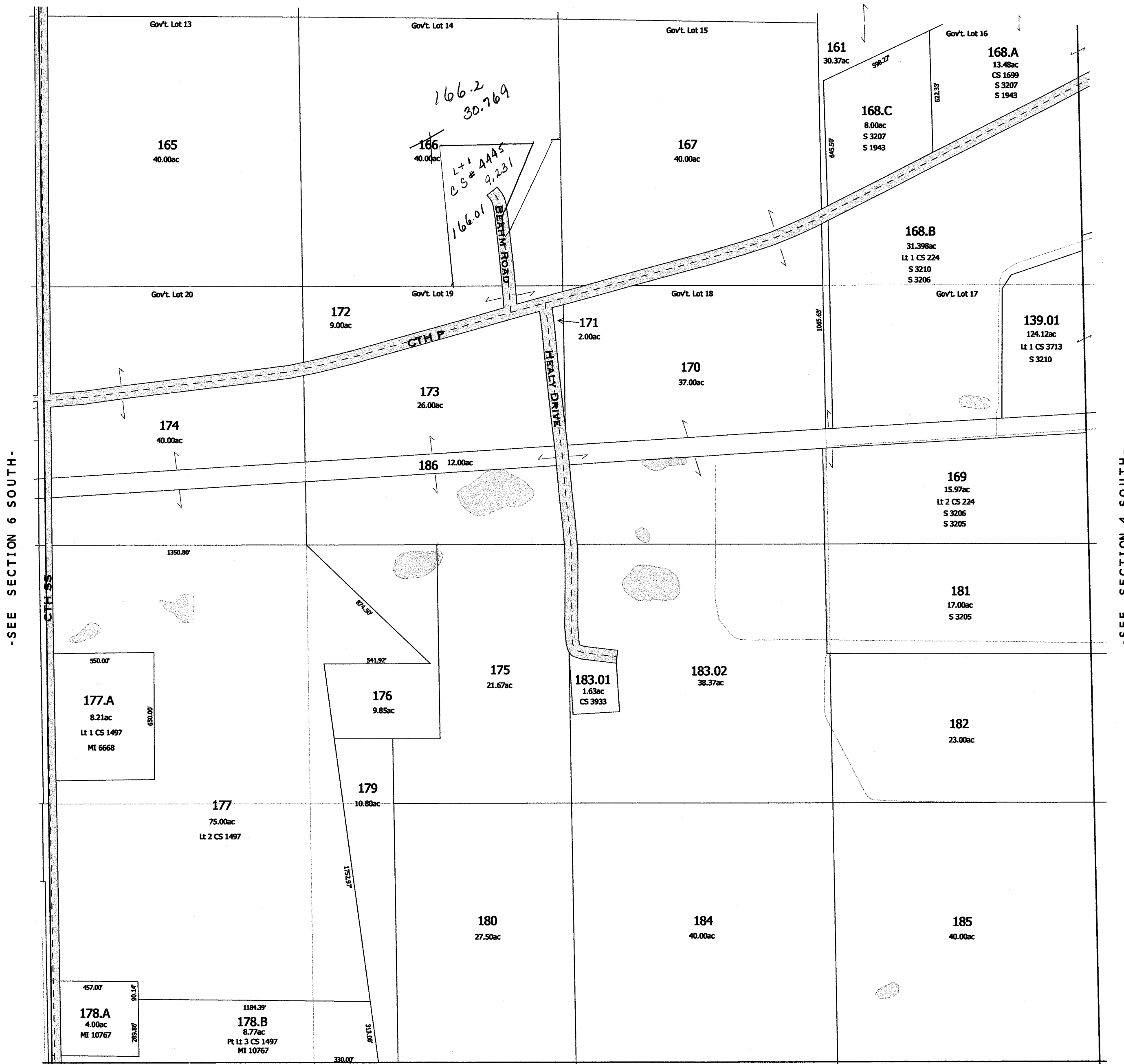

-SEE SECTION 8-

Replaced
2006

-SECTION 5 SOUTH-

SPRINGVALE
SEC. 6 T12N R11E
(NORTHERLY PART)

Replaced
2001

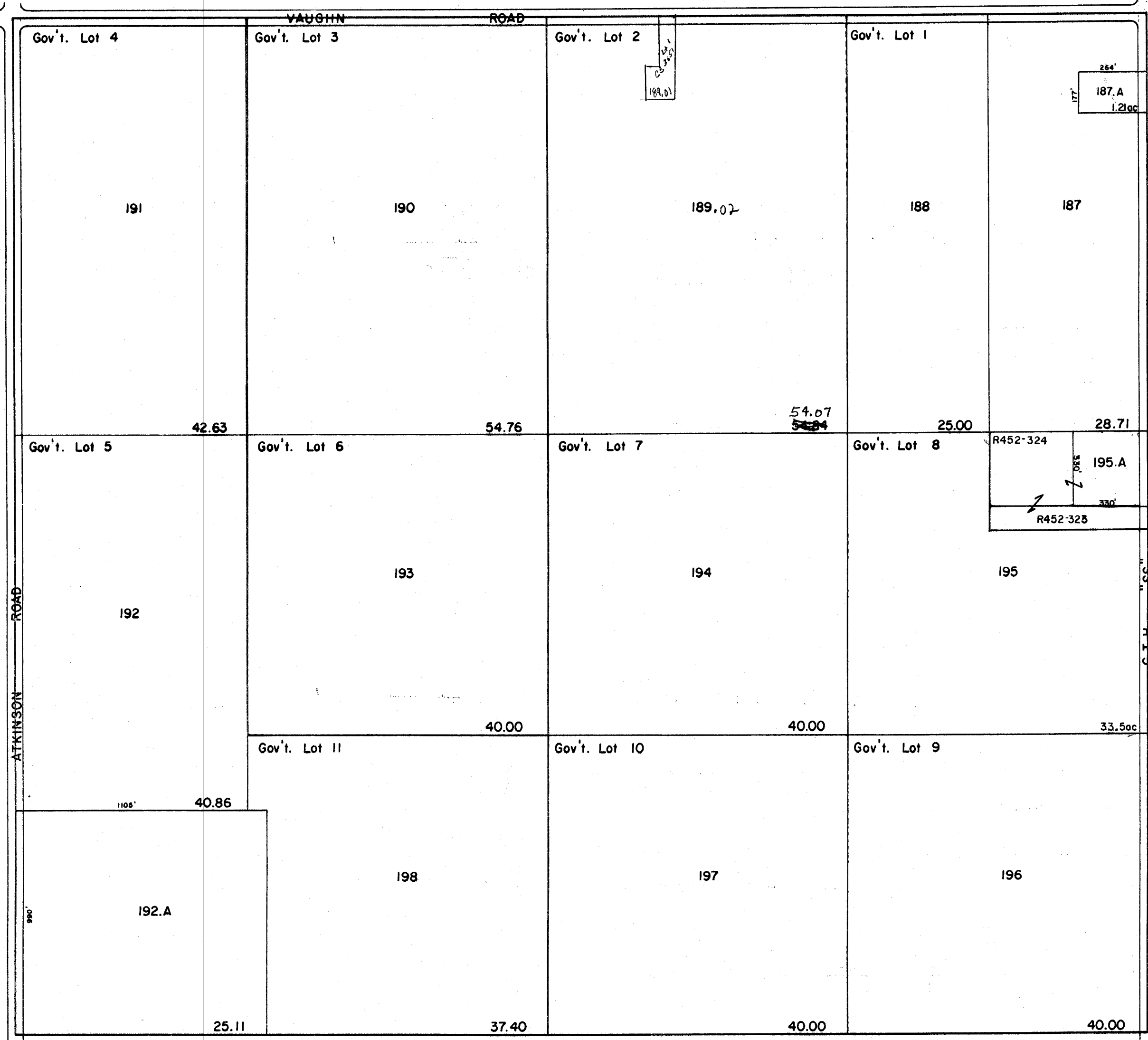

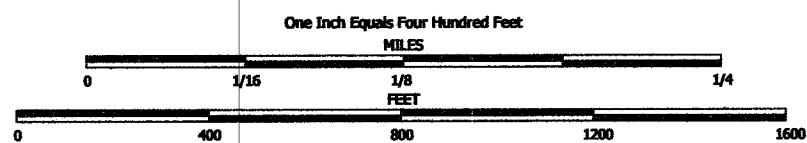

NOTE: This map was prepared for assessment use in accordance with the Wis. St. Stat. Chap. 70.09. All information contained herein is advisory only. Map accuracy is limited to the quality of data obtained from other Public Records. This map is not intended to be a substitute for an actual field survey. Public Land Survey Base is derived from U.S.G.S Topographic maps unless otherwise noted. Other sources of the Land Base may be actual survey data. Base map data is from the April 1995 County Digital Orthophotos and/or U.S.G.S. 1:24,000 scale Topographic series. The user is responsible for the improper use of the data contained herein.

Created by The Columbia County Land Information Office -GIS Section. JPB, JMA, VMB. December 2001.

TAX PARCEL MAP

TOWN of SPRINGVALE

TOWN 12 NORTH RANGE 11 EAST
COLUMBIA COUNTY, WISCONSIN

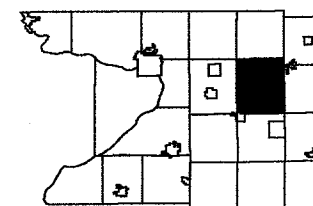

Replaced
2006

TOWN of SCOTT

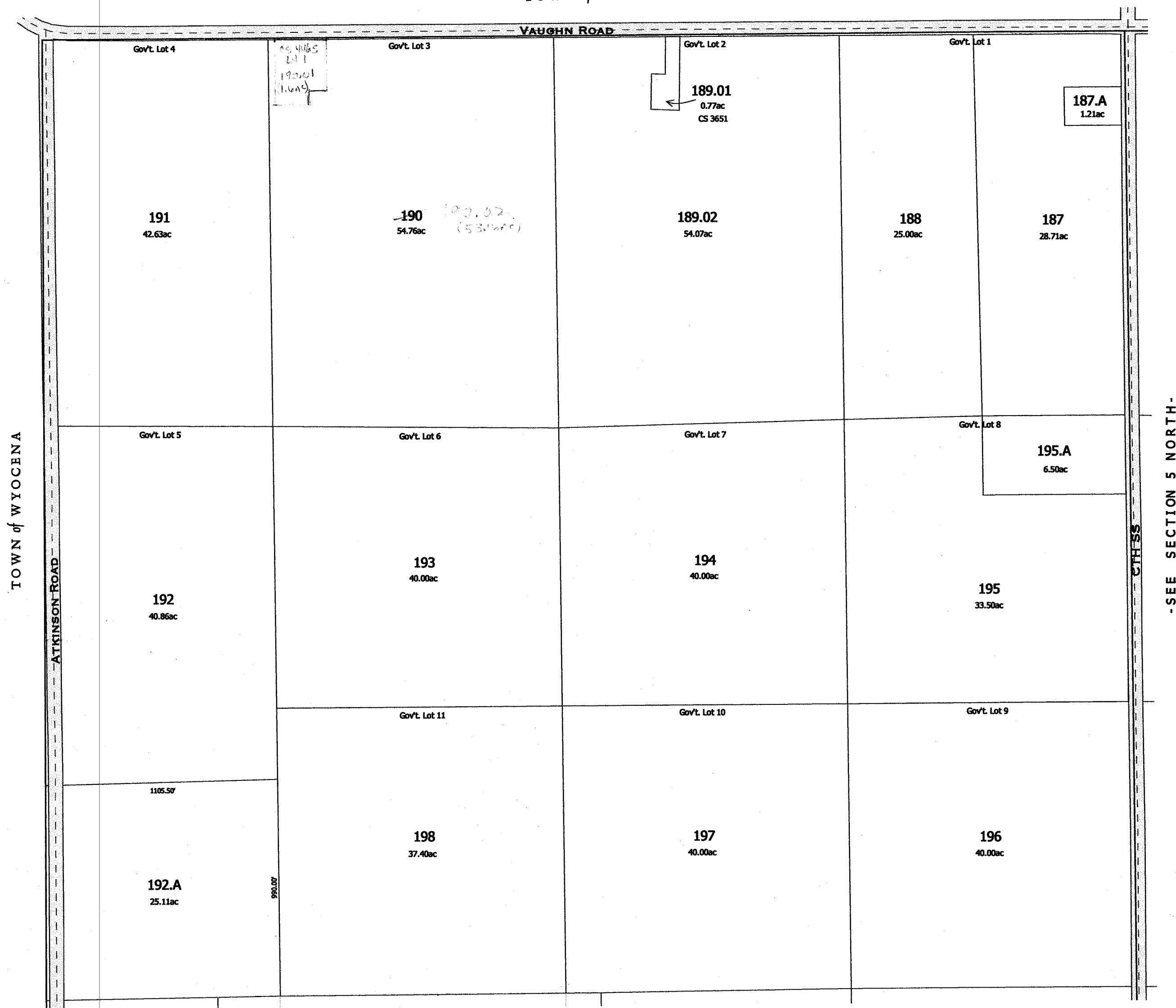

-SEE SECTION 6 SOUTH-

-SEE SECTION 5 NORTH-

-SECTION 6 NORTH-

Replaced
2006

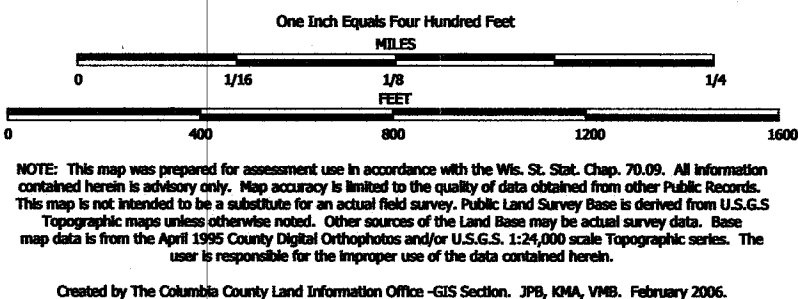

TAX PARCEL MAP

TOWN of SPRINGVALE

TOWN 12 NORTH RANGE 11 EAST
COLUMBIA COUNTY, WISCONSIN

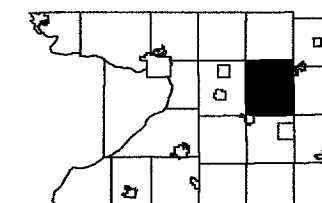

Replaced
2007

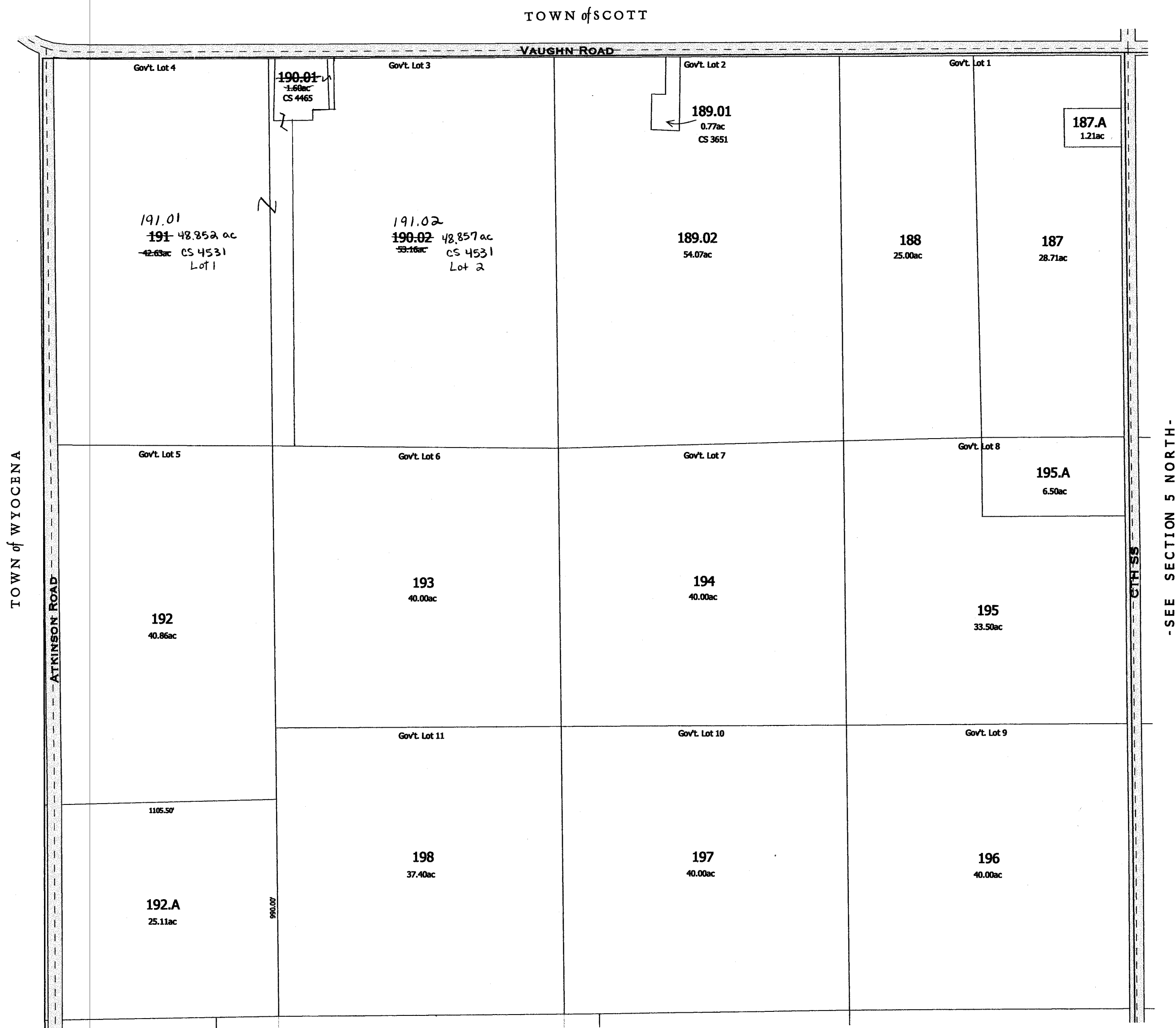

-SEE SECTION 5 NORTH-

-SEE SECTION 6 SOUTH-

Replaced
2007

-SECTION 6 NORTH-

SPRINGVALE

SEC.6 T12N R11E
(SOUTHERLY PART)

Replaced
2001

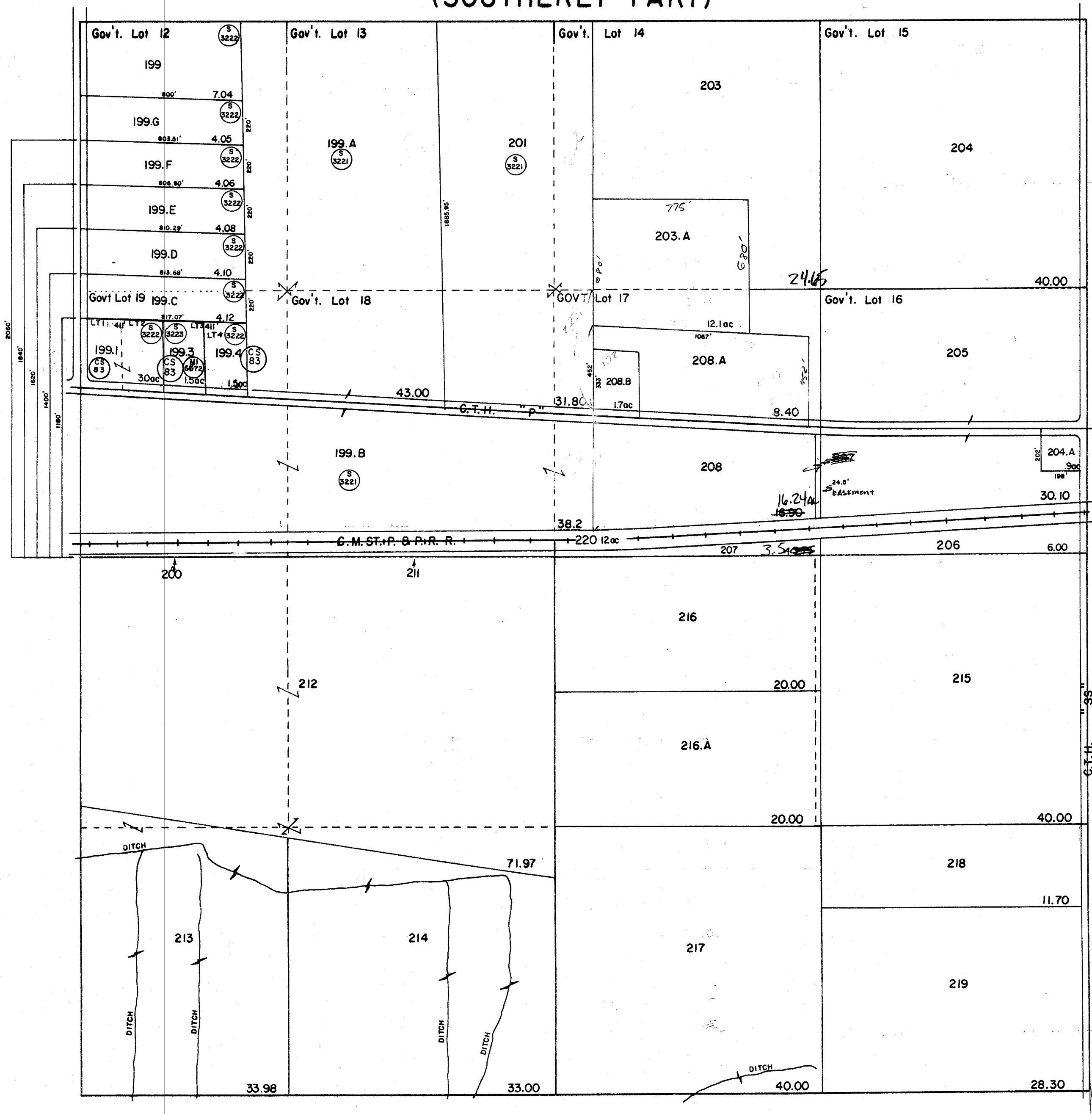

1" = 400'
10-28-92
1-18-96

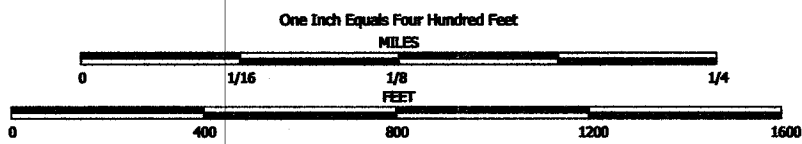

NOTE: This map was prepared for assessment use in accordance with the Wis. St. Stat. Chap. 70.09. All information contained herein is advisory only. Map accuracy is limited to the quality of data obtained from other Public Records. This map is not intended to be a substitute for an actual field survey. Public Land Survey Base is derived from U.S.G.S Topographic maps unless otherwise noted. Other sources of the Land Base may be actual survey data. Base map data is from the April 1995 County Digital Orthophotos and/or U.S.G.S. 1:24,000 scale Topographic series. The user is responsible for the improper use of the data contained herein.

Created by The Columbia County Land Information Office -GIS Section. JPB, KMA, VMB. December 2001.

TAX PARCEL MAP

TOWN of SPRINGVALE

TOWN 12 NORTH RANGE 11 EAST
COLUMBIA COUNTY, WISCONSIN

Replaced
2003

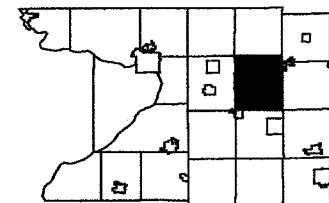

1	2	3	4	5
6	7	8	9	10
11	12	13	14	15
16	17	18	19	20
21	22	23	24	25

-SEE SECTION 6 NORTH-



SPRINGVALE

SEC. 7 T.12N. R.11E.

Replaced
2001

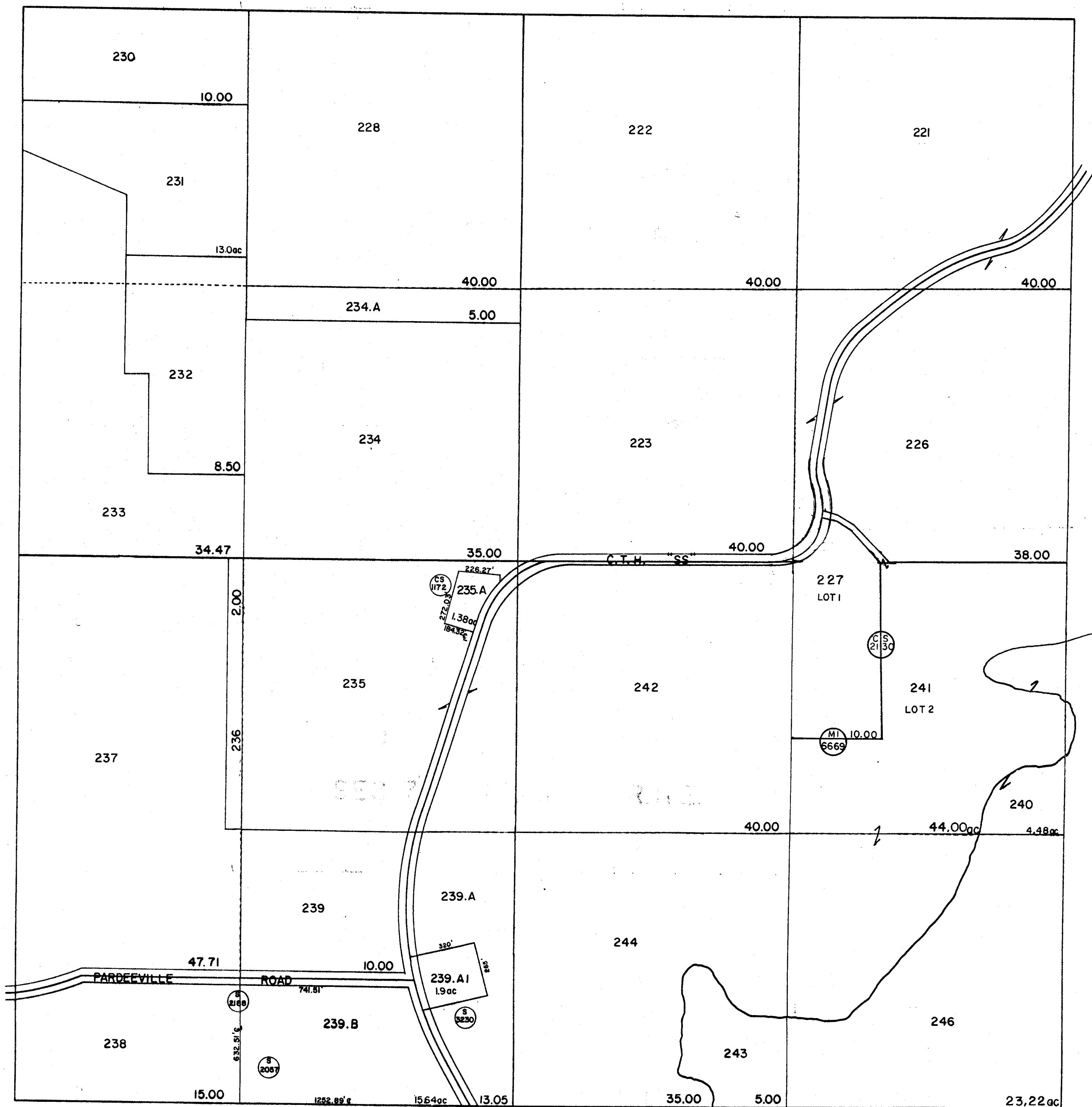

1" = 400'
10-29-92
1-18-96

SPRINGVALE

SEC. 8 T.12N. R.11E.

Replaced
2001

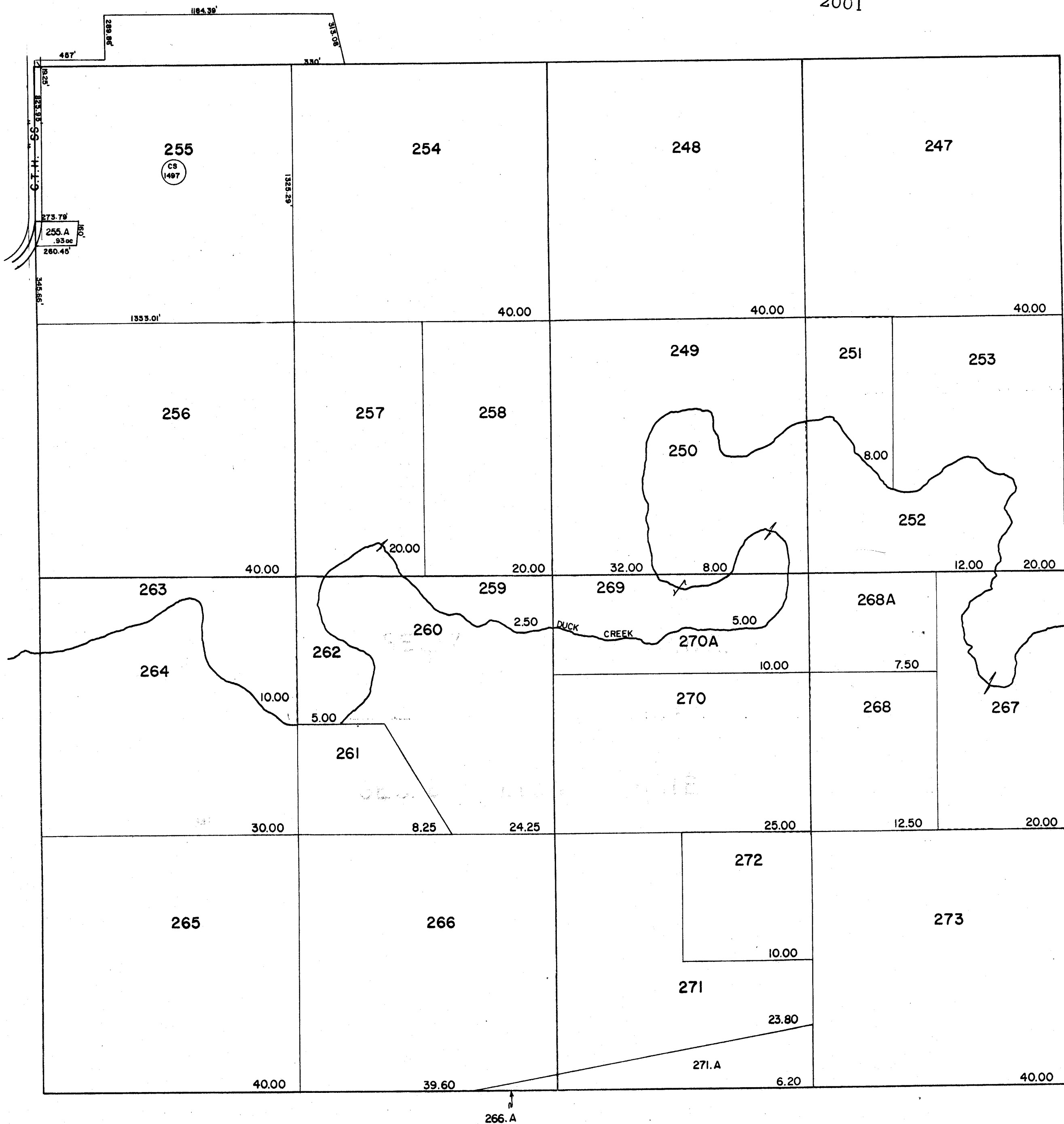

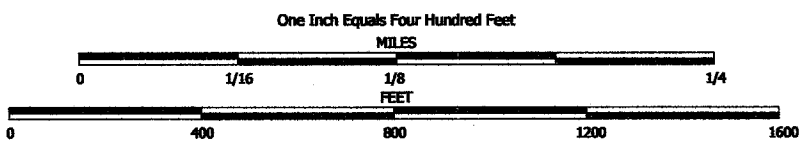

NOTE: This map was prepared for assessment use in accordance with the Wis. St. Stat. Chap. 70.03. All information contained herein is advisory only. Map accuracy is limited to the quality of data obtained from other Public Records. This map is not intended to be a substitute for an actual field survey. Public Land Survey Base is derived from U.S.G.S. Topographic maps unless otherwise noted. Other sources of the Land Base may be actual survey data. Base map data is from the April 1995 County Digital Orthophotos and/or U.S.G.S. 1:24,000 scale Topographic series. The user is responsible for the improper use of the data contained herein.

Created by The Columbia County Land Information Office -GIS Section. JPB, KMA, VMB. March 2004.

TAX PARCEL MAP

TOWN of SPRINGVALE

TOWN 12 NORTH RANGE 11 EAST
COLUMBIA COUNTY, WISCONSIN

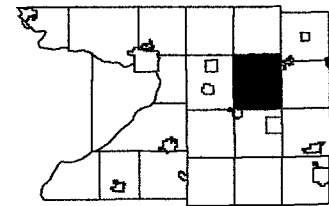

8	6	4	3	2	1
7	5	3	2	11	12
18	17	16	15	14	13
19	20	21	22	23	24
25	26	27	28	29	30
31	32	33	34	35	36

Replaced
2006

-SEE SECTION 5 SOUTH

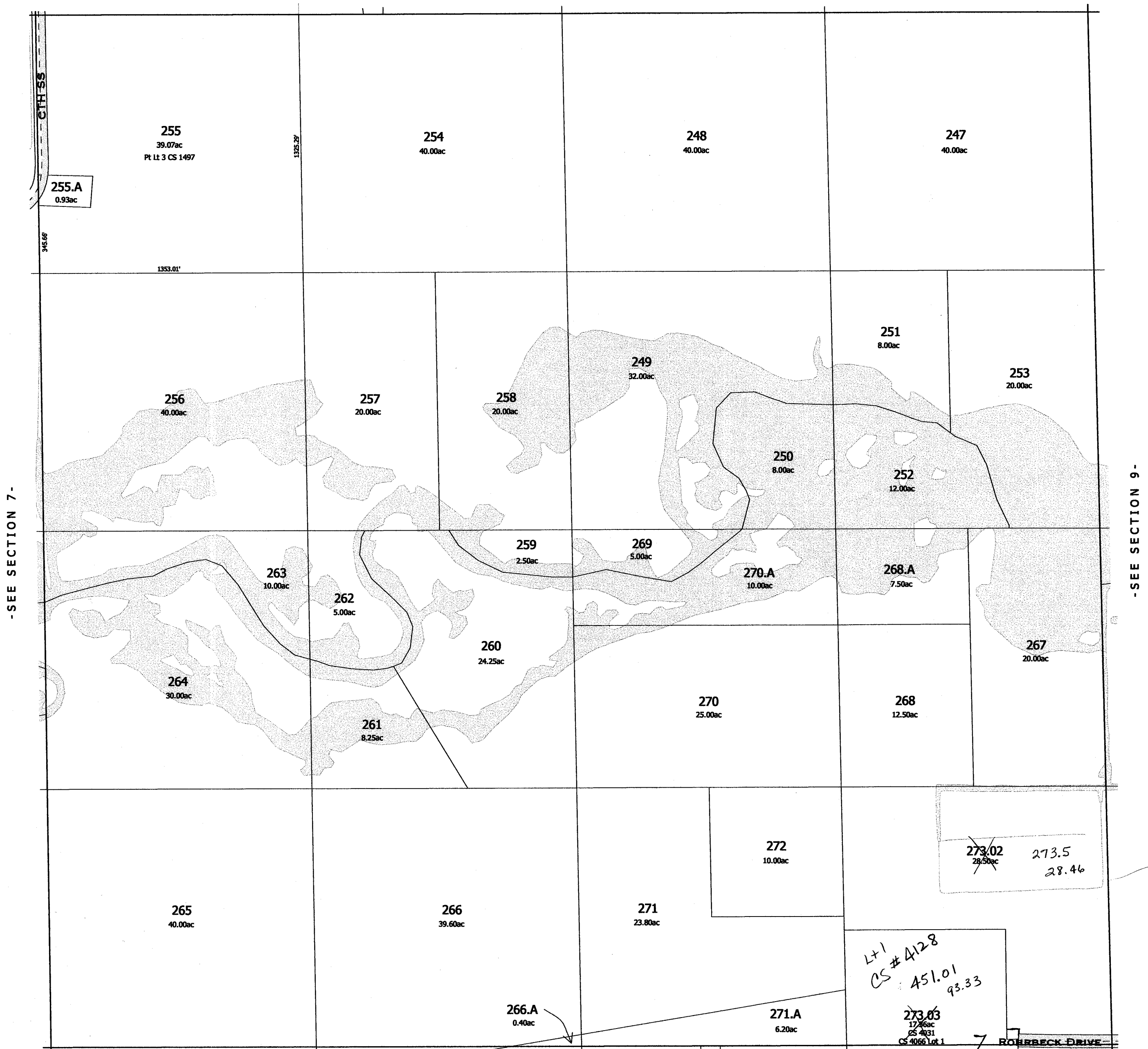

-SEE SECTION 17-

Replaced
2006
-SECTION 8-

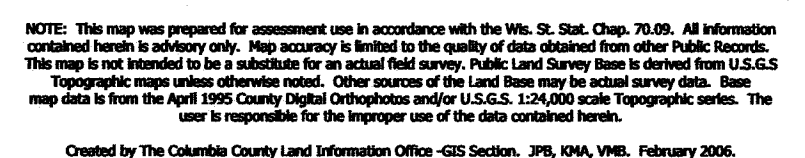

TOWN 12 NORTH RANGE 11 EAST
COLUMBIA COUNTY, WISCONSIN

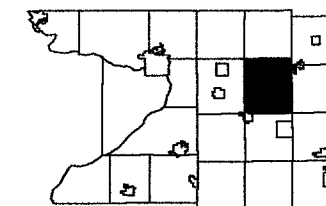

6	6	4	3	2	1	
7		9	10	11	12	
13	17	18	19	14	15	
16	20	21	22	23	24	
25	26	28	27	29	28	
31	32	33	34	35	36	

Replaced
2007

-SEE SECTION 5 SOUTH



Replaced

-SECTION 8-

SPRINGVALE

SEC. 9 T.12N. R.11E.

Replaced
2001

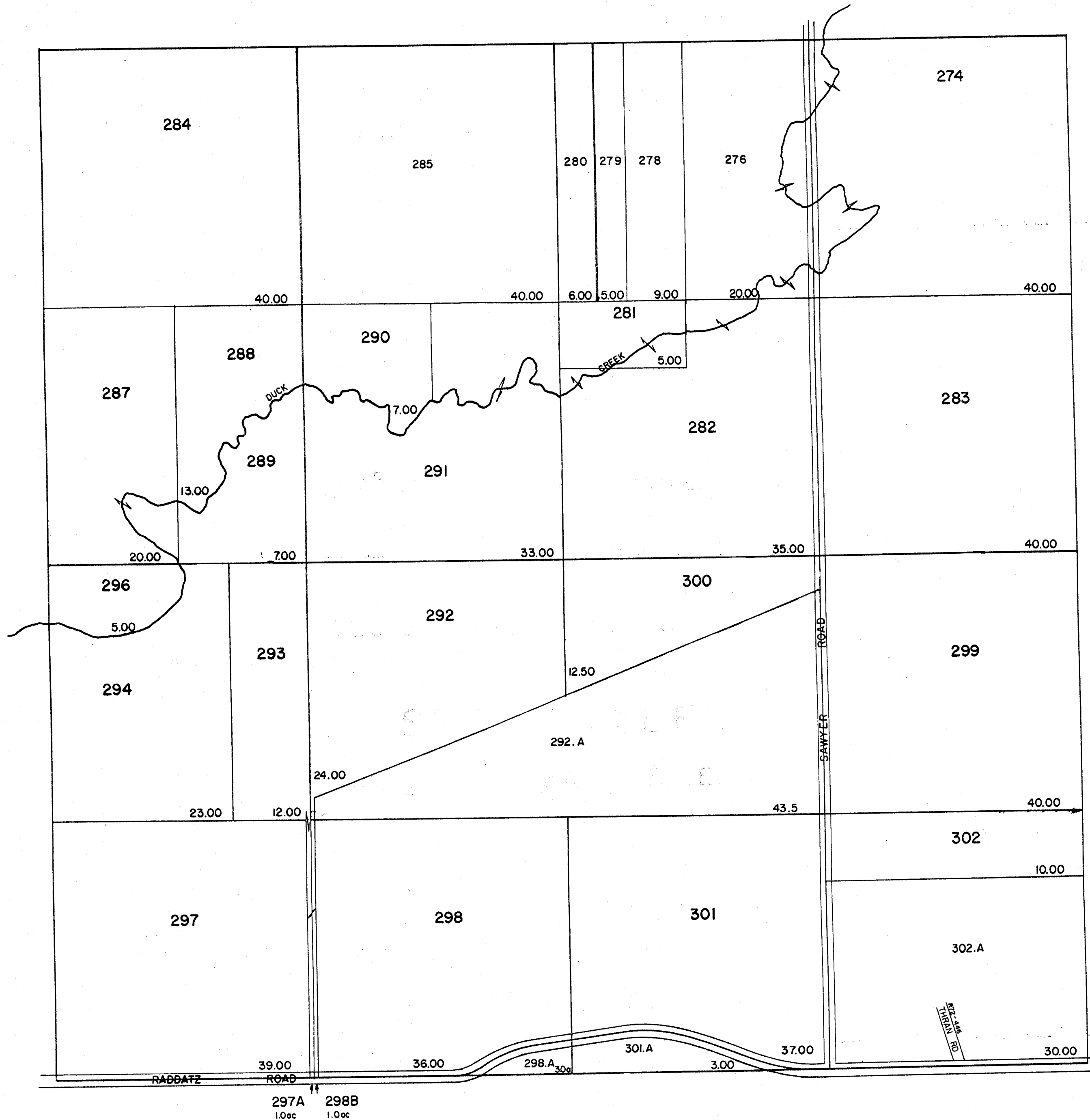

SPRINGVALE

SEC.10 T.12N. R.11E.

Replaced
2001



1" = 400'
10-29-92

SECTION SURVEY
323

R72-441 KRINKE RD

Replaced
2001

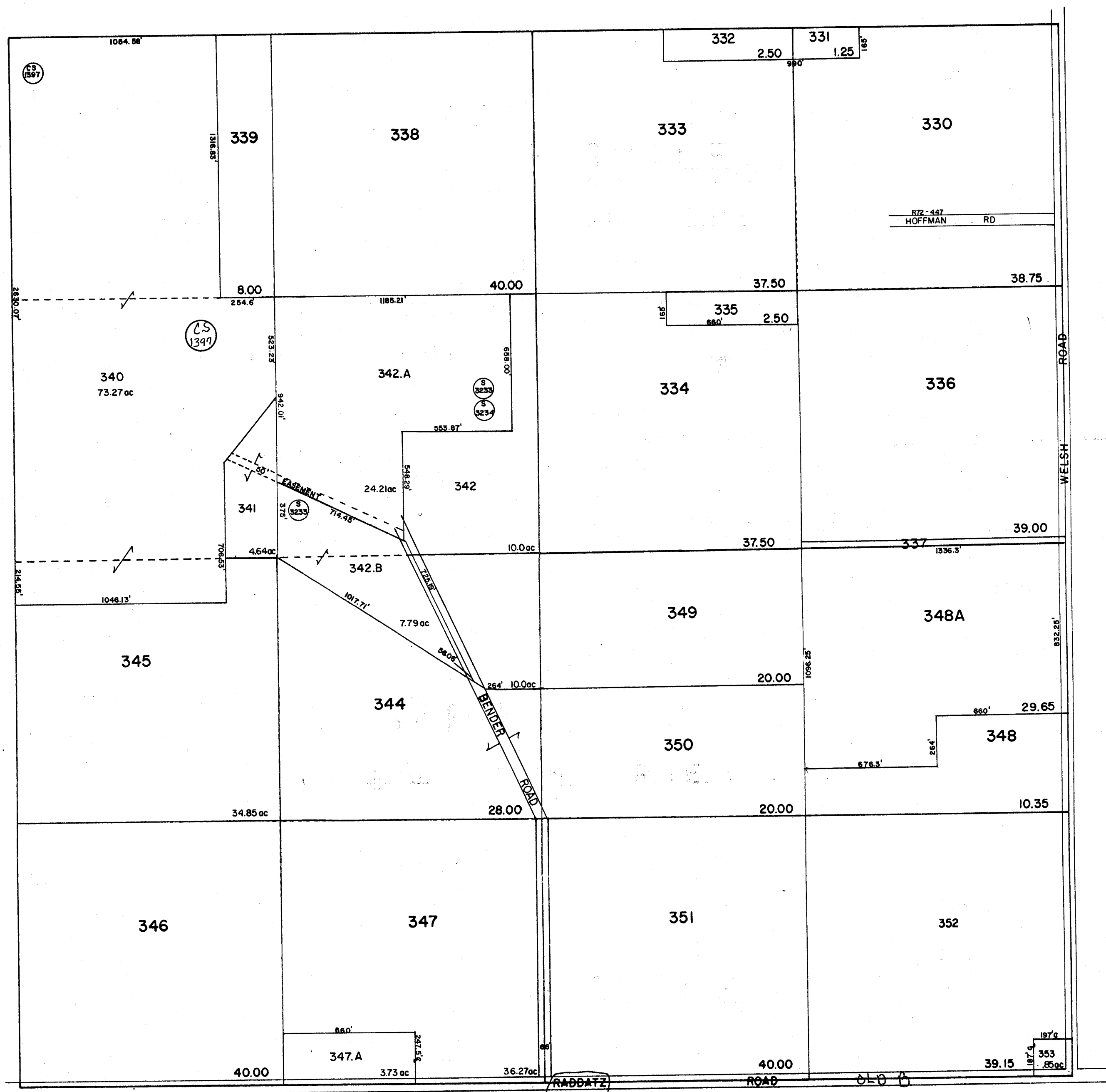

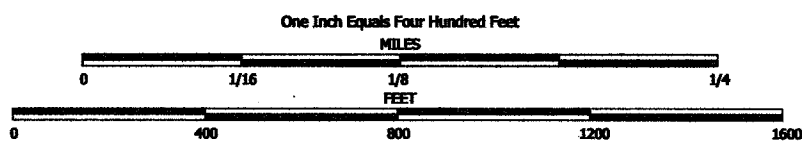

NOTE: This map was prepared for assessment use in accordance with the Wis. St. Stat. Chap. 70.09. All information contained herein is advisory only. Map accuracy is limited to the quality of data obtained from other Public Records. This map is not intended to be a substitute for an actual field survey. Public Land Survey Base is derived from U.S.G.S. Topographic maps unless otherwise noted. Other sources of the Land Base may be actual survey data. Base map data is from the April 1995 County Digital Orthophotos and/or U.S.G.S. 1:24,000 scale Topographic series. The user is responsible for the improper use of the data contained herein.

Created by The Columbia County Land Information Office -GIS Section. JPB, KWA, VMB. December 2001.

TAX PARCEL MAP

TOWN of SPRINGVALE

TOWN 12 NORTH RANGE 11 EAST
COLUMBIA COUNTY, WISCONSIN

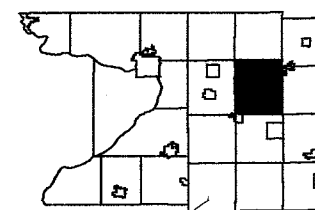

1	2	3	4	5	6
7	8	9	10	11	12
13	14	15	16	17	18
19	20	21	22	23	24
25	26	27	28	29	30
31	32	33	34	35	36

Replaced
2007

-SEE SECTION 2 SOUTH-

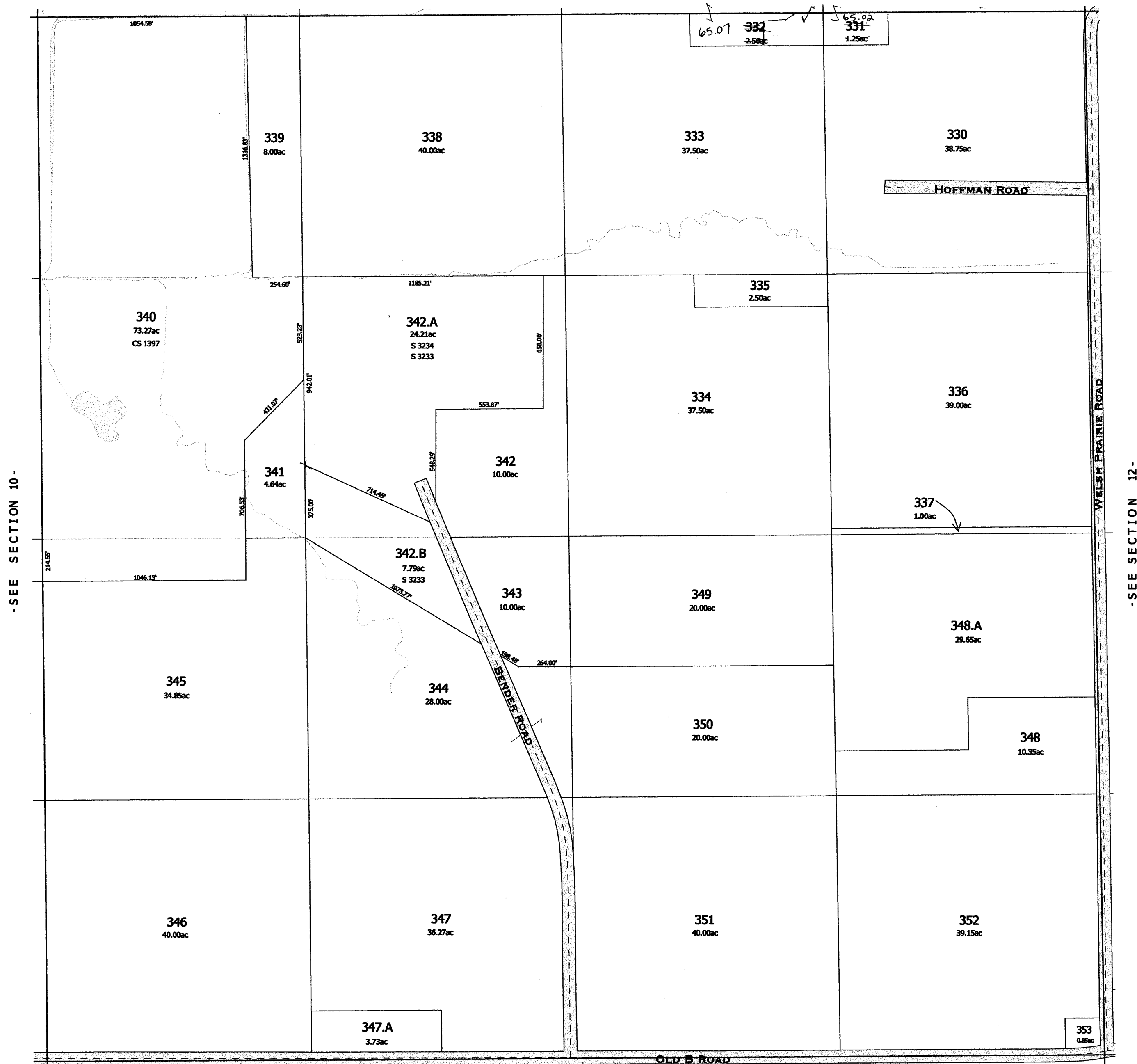

-SEE SECTION 14-

Replaced
2007

-SECTION 11-

SPRINGVALE

SEC. 12 T. 12 N. R. 11 E.

Replaced
2001

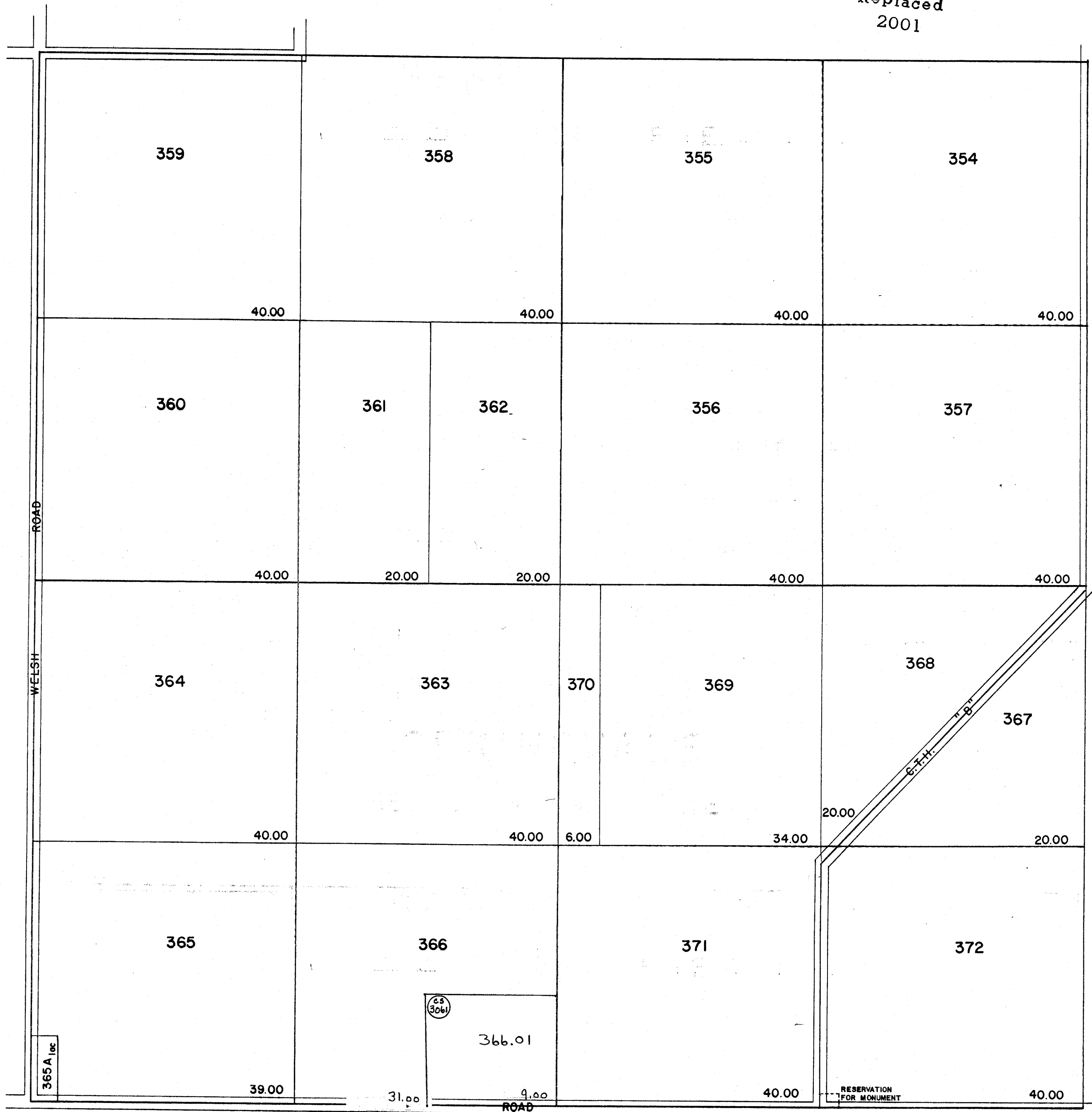

SPRINGVALE

SEC. 13 T. 12 N. R. 11 E.

Replaced
2001

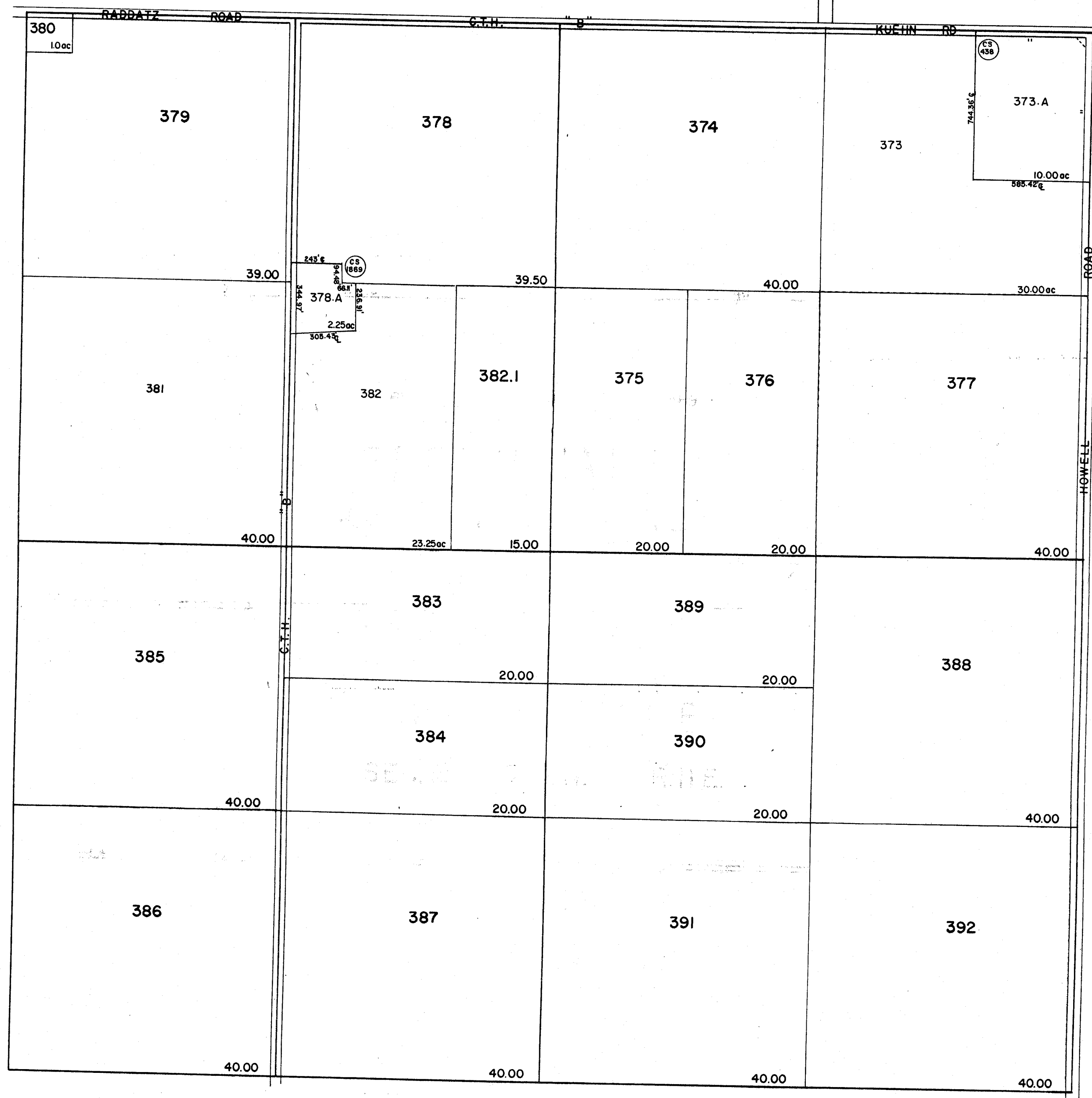

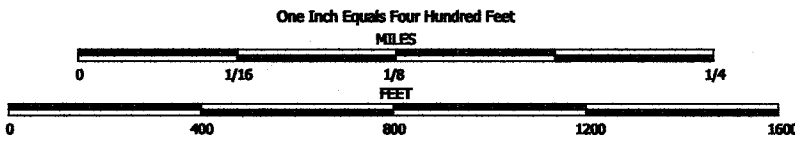

NOTE: This map was prepared for assessment use in accordance with the Wis. St. Stat. Chap. 70.09. All information contained herein is advisory only. Map accuracy is limited to the quality of data obtained from other Public Records. This map is not intended to be a substitute for an actual field survey. Public Land Survey Base is derived from U.S.G.S Topographic maps unless otherwise noted. Other sources of the Land Base may be actual survey data. Base map data is from the April 1995 County Digital Orthophotos and/or U.S.G.S. 1:24,000 scale Topographic series. The user is responsible for the improper use of the data contained herein.

Created by The Columbia County Land Information Office -GIS Section. JPB, KMA, VMB. December 2001.

TAX PARCEL MAP

TOWN of SPRINGVALE

TOWN 12 NORTH RANGE 11 EAST
COLUMBIA COUNTY, WISCONSIN

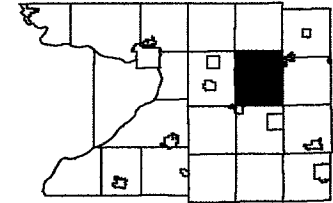

1	2	3	4	5	6
7	8	9	10	11	12
13	14	15	16	17	18
19	20	21	22	23	24
25	26	27	28	29	30
31	32	33	34	35	36

Replaced
2006

-SEE SECTION 12-

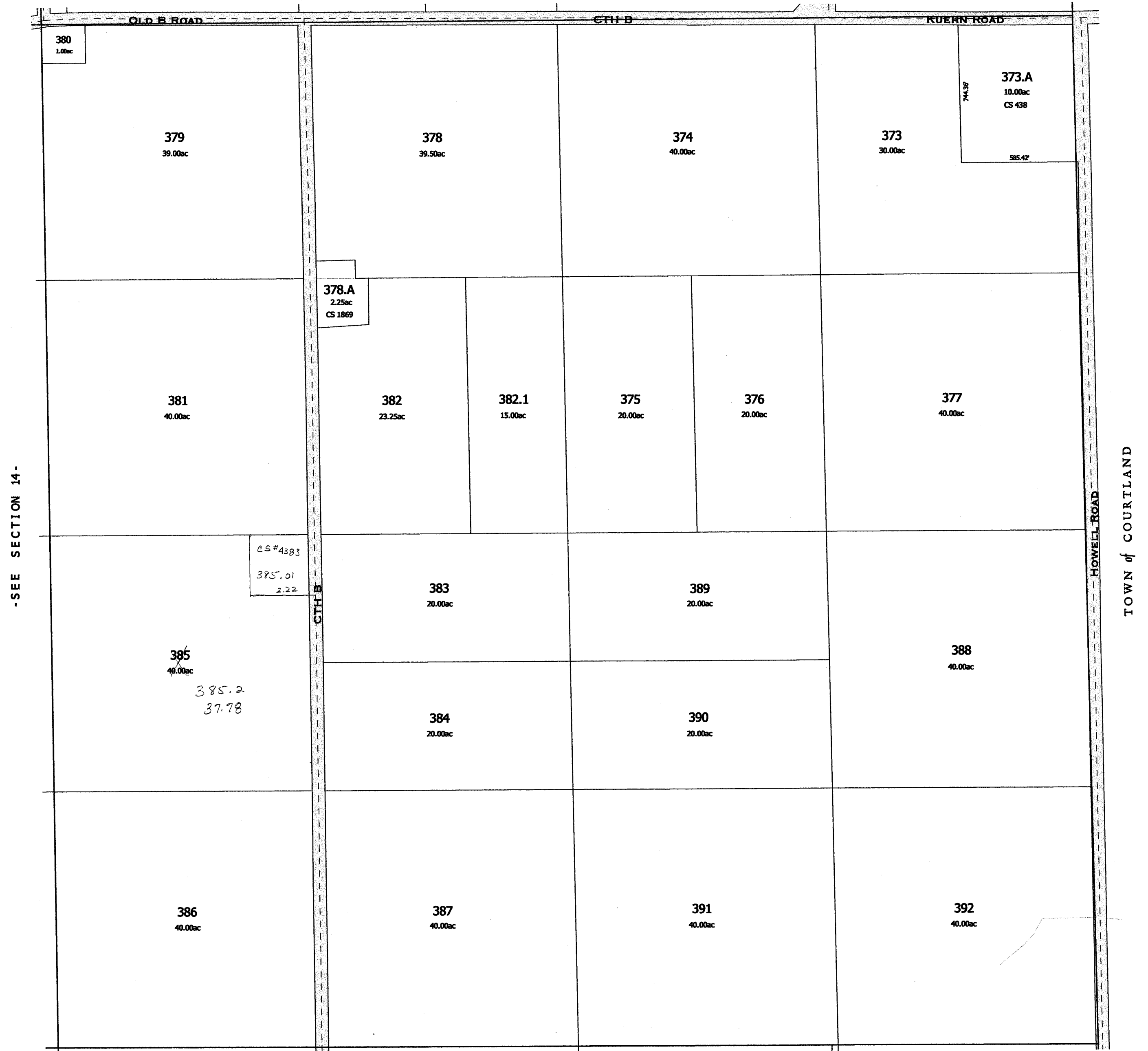

-SEE SECTION 14-

-SEE SECTION 24-

Replaced
2006

-SECTION 13-

SPRINGVALE

SEC. 14 T. 12 N. R. 11 E.

Replaced
2001

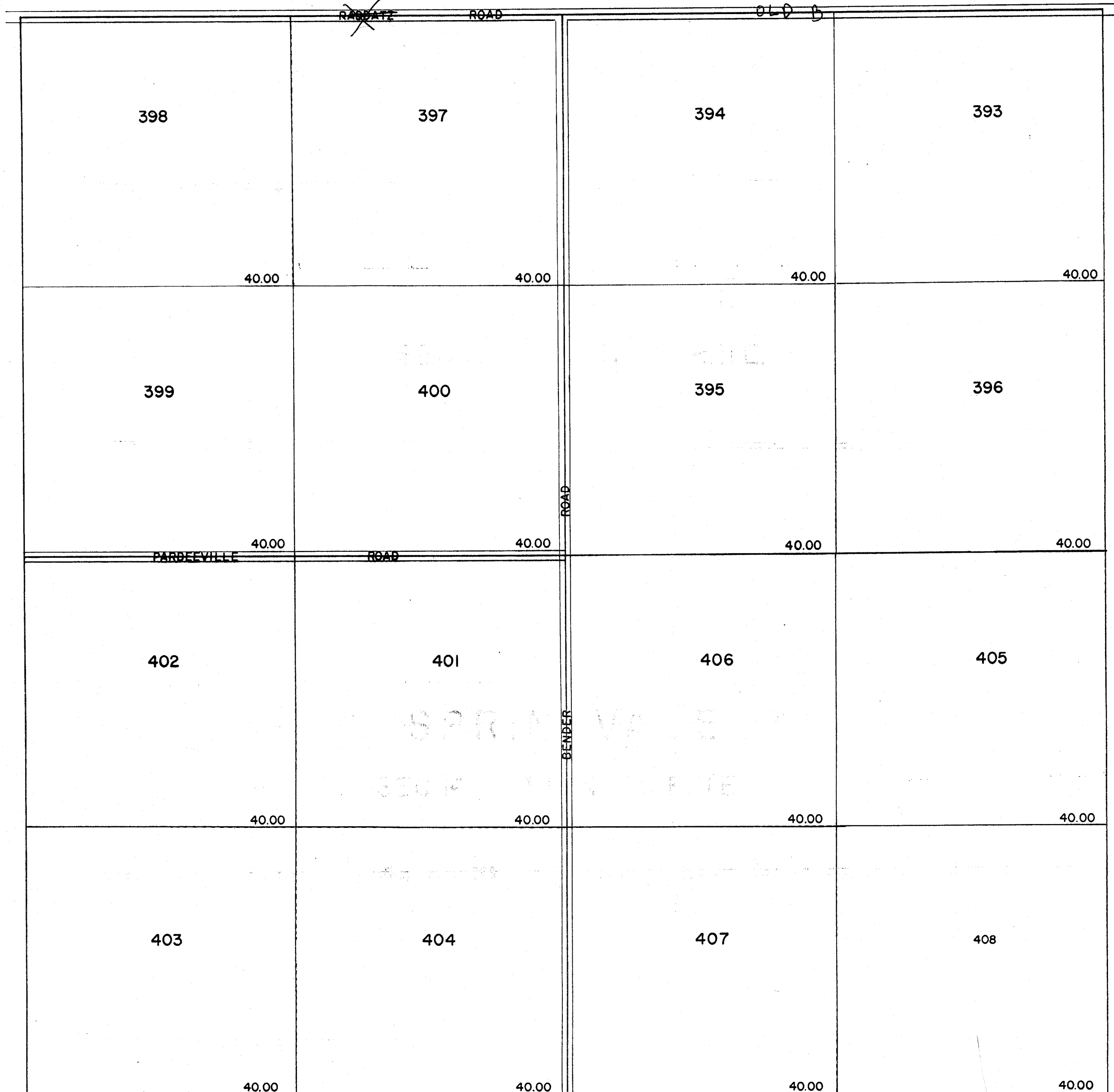

1" = 400'
11-2-92

SPRINGVALE

SEC. 15 T.12N. R.11E.

Replaced
2001

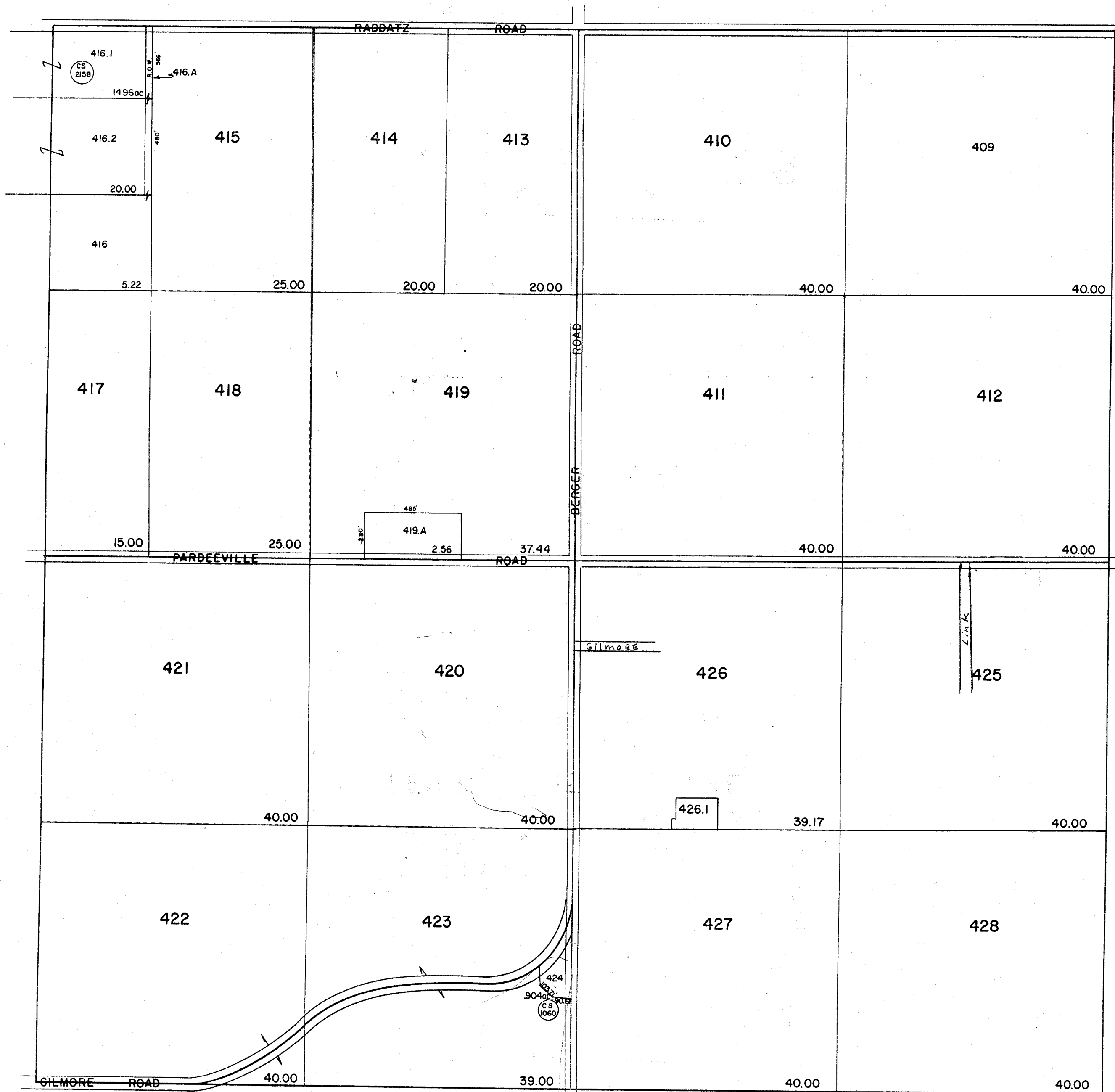

1" = 400'
11-2-92
1-22-96

SPRINGVALE

SEC. 16 T. 12 N. R. 11 E.

Replaced
2001



1" = 400'
11-2-92
3-18-93m
1-22-96

One Inch Equals Four Hundred Feet

NOTE: This map was prepared for assessment use in accordance with the Wis. Stat. Chap. 70.09. All information contained herein is advisory only. Map accuracy is limited to the quality of data obtained from other Public Records. This map is not intended to be a substitute for an actual field survey. Public Land Survey Base is derived from U.S.G.S Topographic maps unless otherwise noted. Other sources of the Land Base may be actual survey data. Base map data is from the April 1995 County Digital Orthophotos and/or U.S.G.S. 1:24,000 scale Topographic series. The user is responsible for the improper use of the data contained herein.

Created by The Columbia County Land Information Office -GIS Section. JPB, KMA, VMB. December 2001.

TAX PARCEL MAP

TOWN of SPRINGVALE

TOWN 12 NORTH RANGE 11 EAST
COLUMBIA COUNTY, WISCONSIN

1	2	3	4	5	6
7	8	9	10	11	12
13	14	15	16	17	18
19	20	21	22	23	24
25	26	27	28	29	30
31	32	33	34	35	36

Replaced
2004

-SEE SECTION 9-

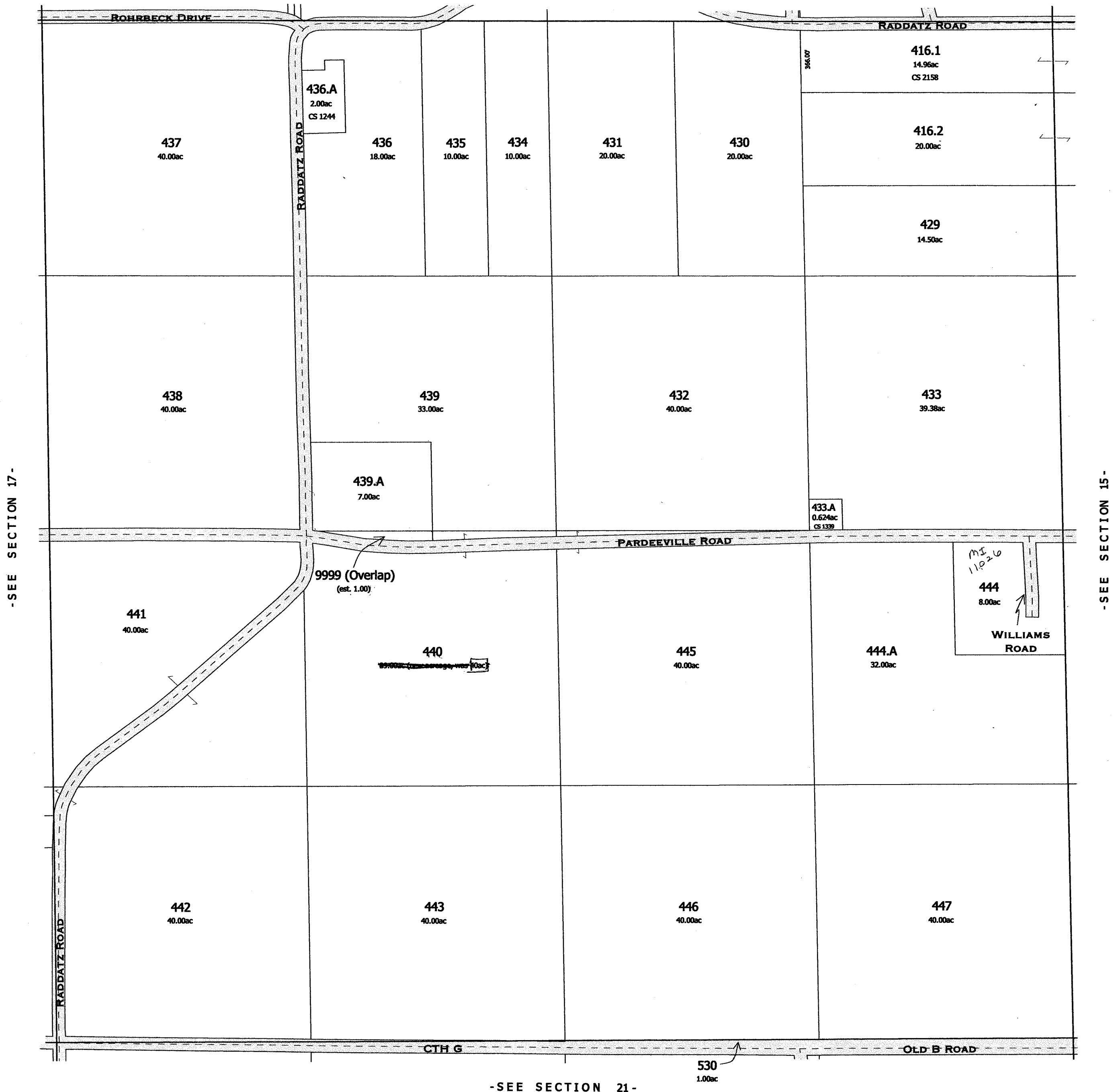

-SEE SECTION 21-

replaced 2004
-SECTION 16-

SPRINGVALE

SEC. 17 T. 12 N. R. 11 E.

Replaced
2001

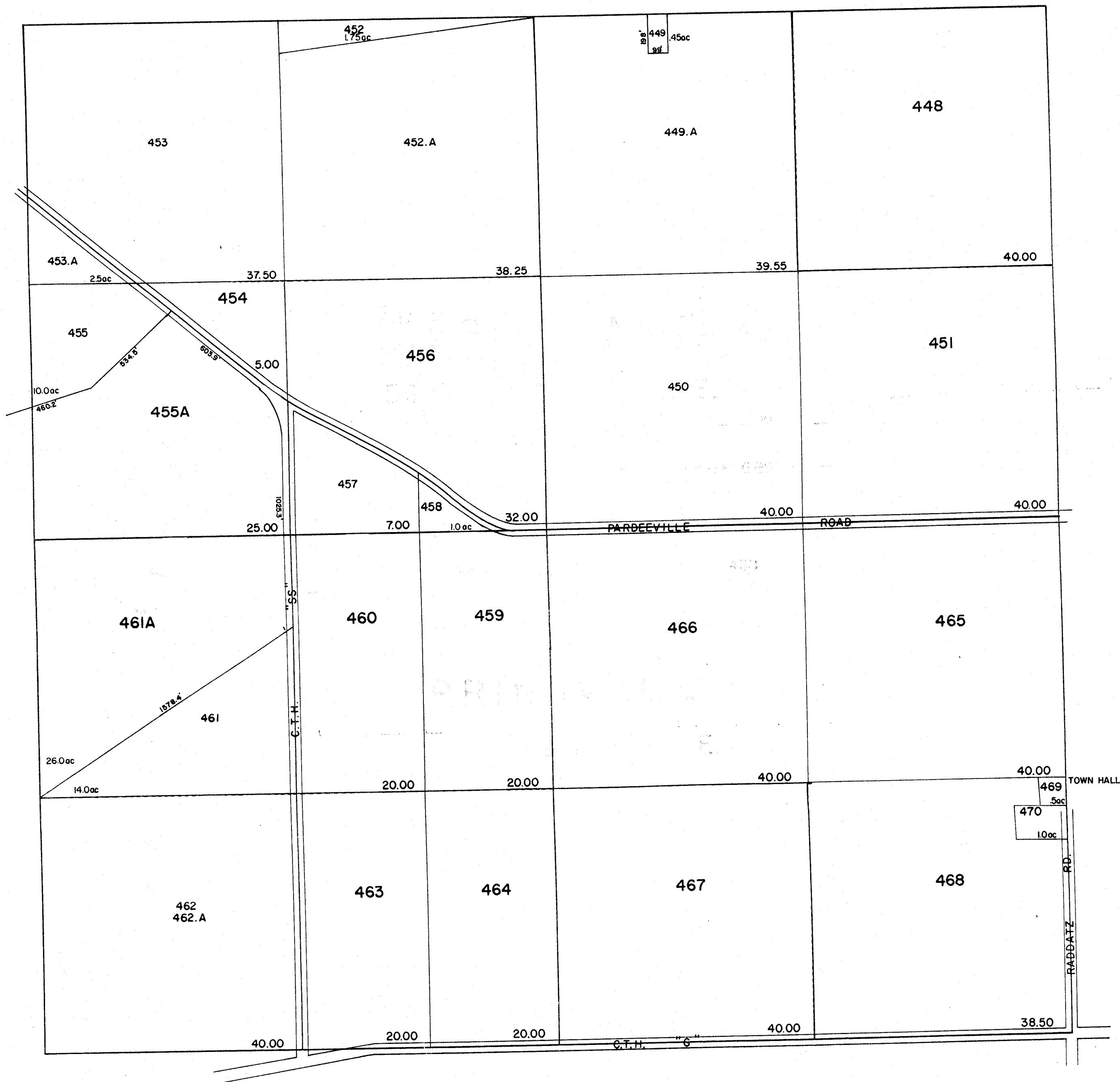

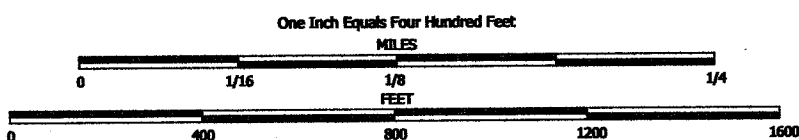

NOTE: This map was prepared for assessment use in accordance with the Wis. St. Stat. Chap. 70.09. All information contained herein is advisory only. Map accuracy is limited to the quality of data obtained from other Public Records. This map is not intended to be a substitute for an actual field survey. Public Land Survey Base is derived from U.S.G.S. Topographic maps unless otherwise noted. Other sources of the Land Base may be actual survey data. Base map data is from the April 1995 County Digital Orthophotos and/or U.S.G.S. 1:24,000 scale Topographic series. The user is responsible for the improper use of the data contained herein.

Created by The Columbia County Land Information Office -GIS Section. JPB, KMA, VMB. December 2001.

TAX PARCEL MAP

TOWN of SPRINGVALE

TOWN 12 NORTH RANGE 11 EAST
COLUMBIA COUNTY, WISCONSIN

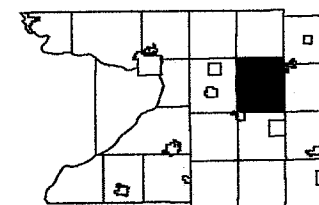

1	2	3	4	5	6
7	8	9	10	11	12
13	14	15	16	17	18
19	20	21	22	23	24
25	26	27	28	29	30

Replaced
2004

-SEE SECTION 8-

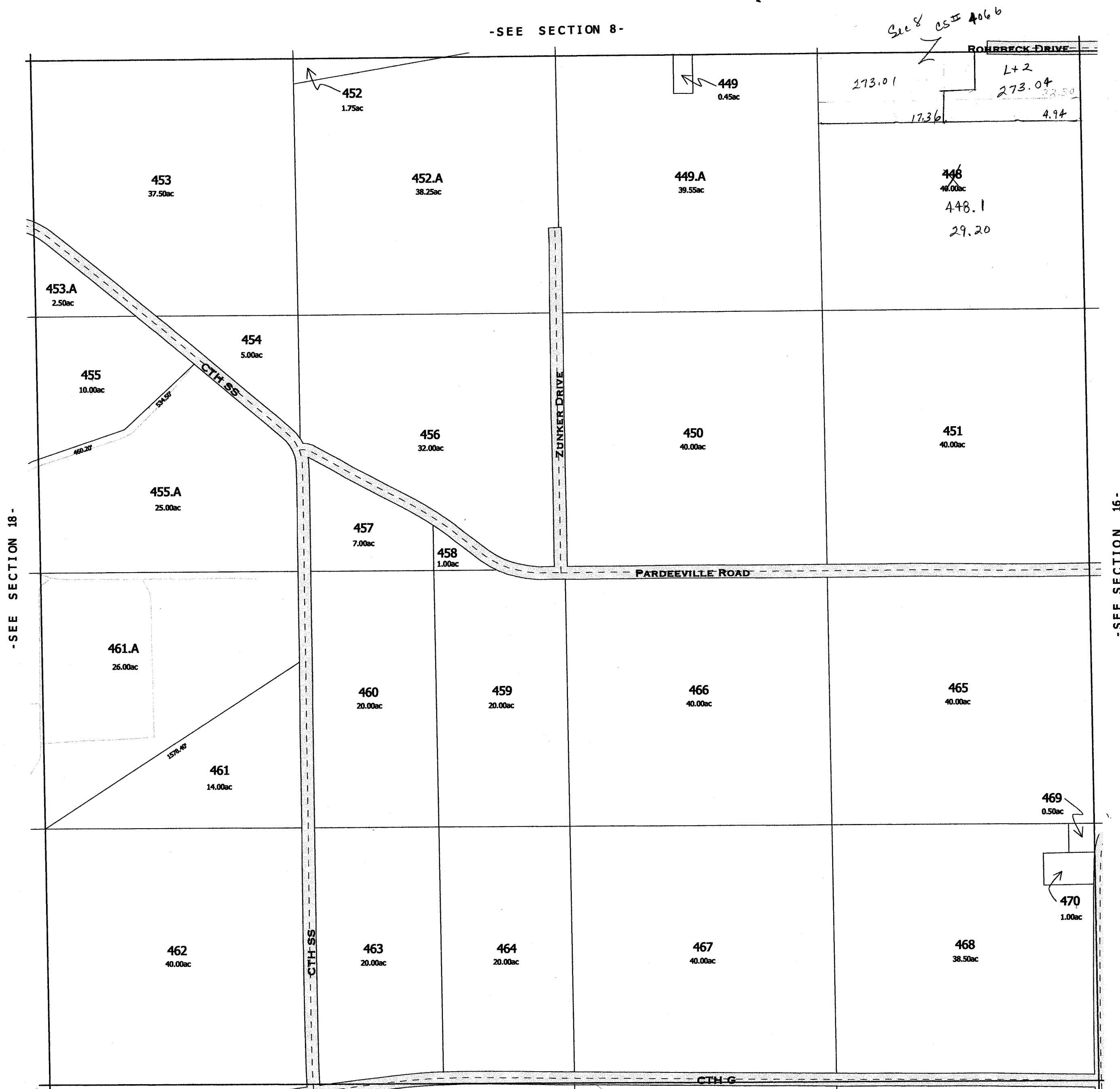

-SEE SECTION 18-

-SEE SECTION 16-

-SEE SECTION 20-

Replaced 2004
-SECTION 17-

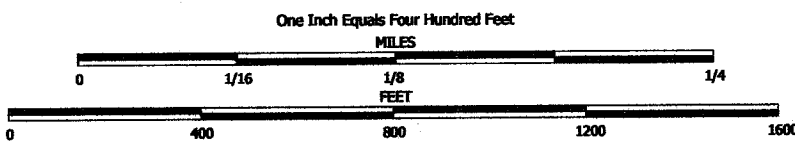

NOTE: This map was prepared for assessment use in accordance with the Wis. St. Stat. Chap. 70.09. All information contained herein is advisory only. Map accuracy is limited to the quality of data obtained from other Public Records. This map is not intended to be a substitute for an actual field survey. Public Land Survey Base is derived from U.S.G.S. Topographic maps unless otherwise noted. Other sources of the Land Base may be actual survey data. Base map data is from the April 1995 County Digital Orthophotos and/or U.S.G.S. 1:24,000 scale Topographic series. The user is responsible for the improper use of the data contained herein.

Created by The Columbia County Land Information Office -GIS Section. JPB, KMA, VMB. March 2004.

TAX PARCEL MAP

TOWN of SPRINGVALE

TOWN 12 NORTH RANGE 11 EAST
COLUMBIA COUNTY, WISCONSIN

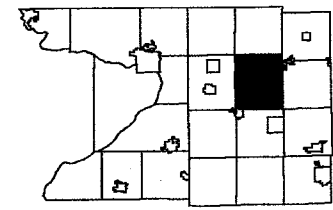

1	2	3	4	5	6
7	8	9	10	11	12
13	14	15	16	17	18
19	20	21	22	23	24
25	26	27	28	29	30
31	32	33	34	35	36

Replaced
2006

-SEE SECTION 8-

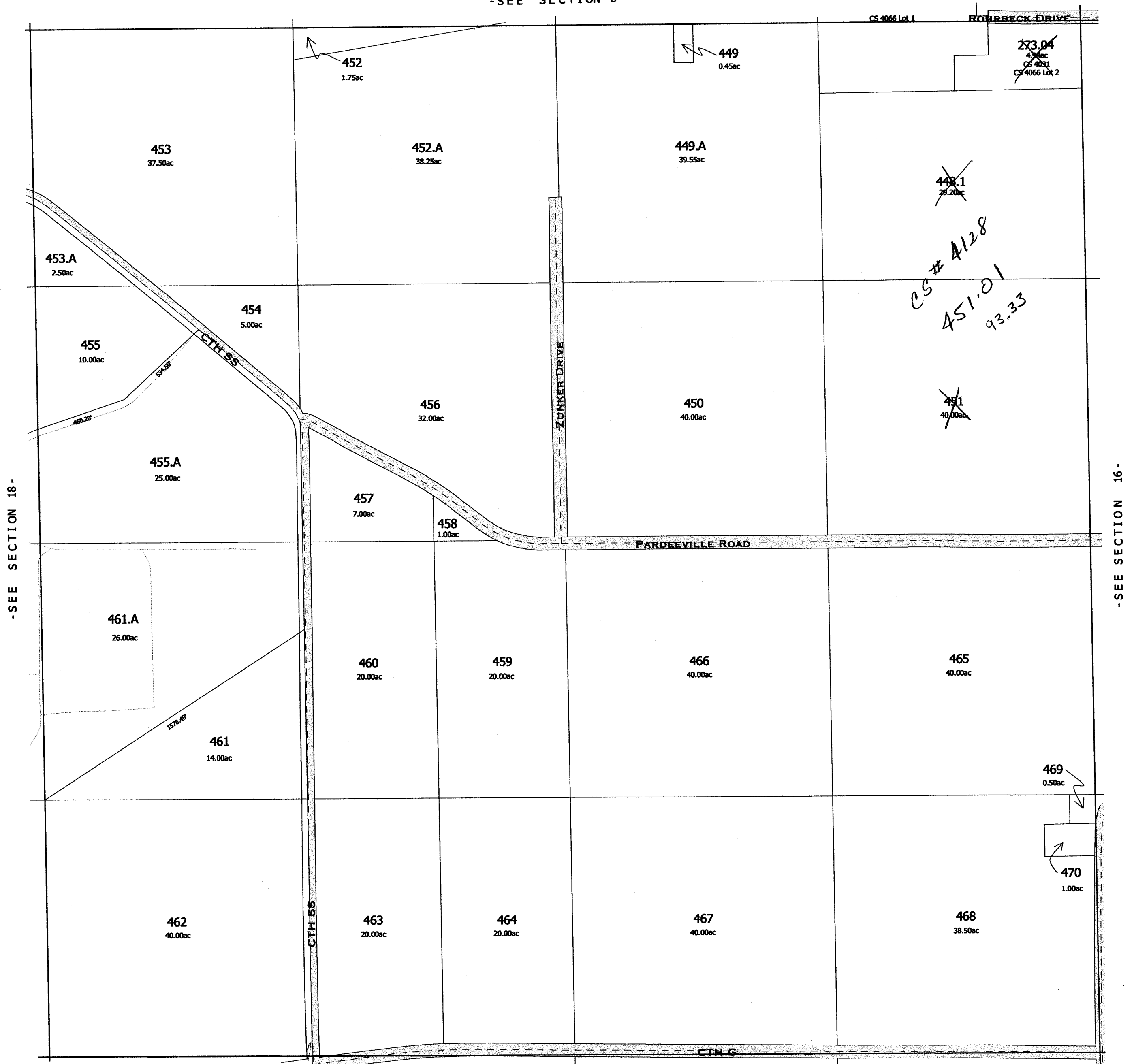

-SEE SECTION 20-

-SECTION 17-

SPRINGVALE

SEC. 18 T. 12 N. R. 11 E.

Replaced
2001

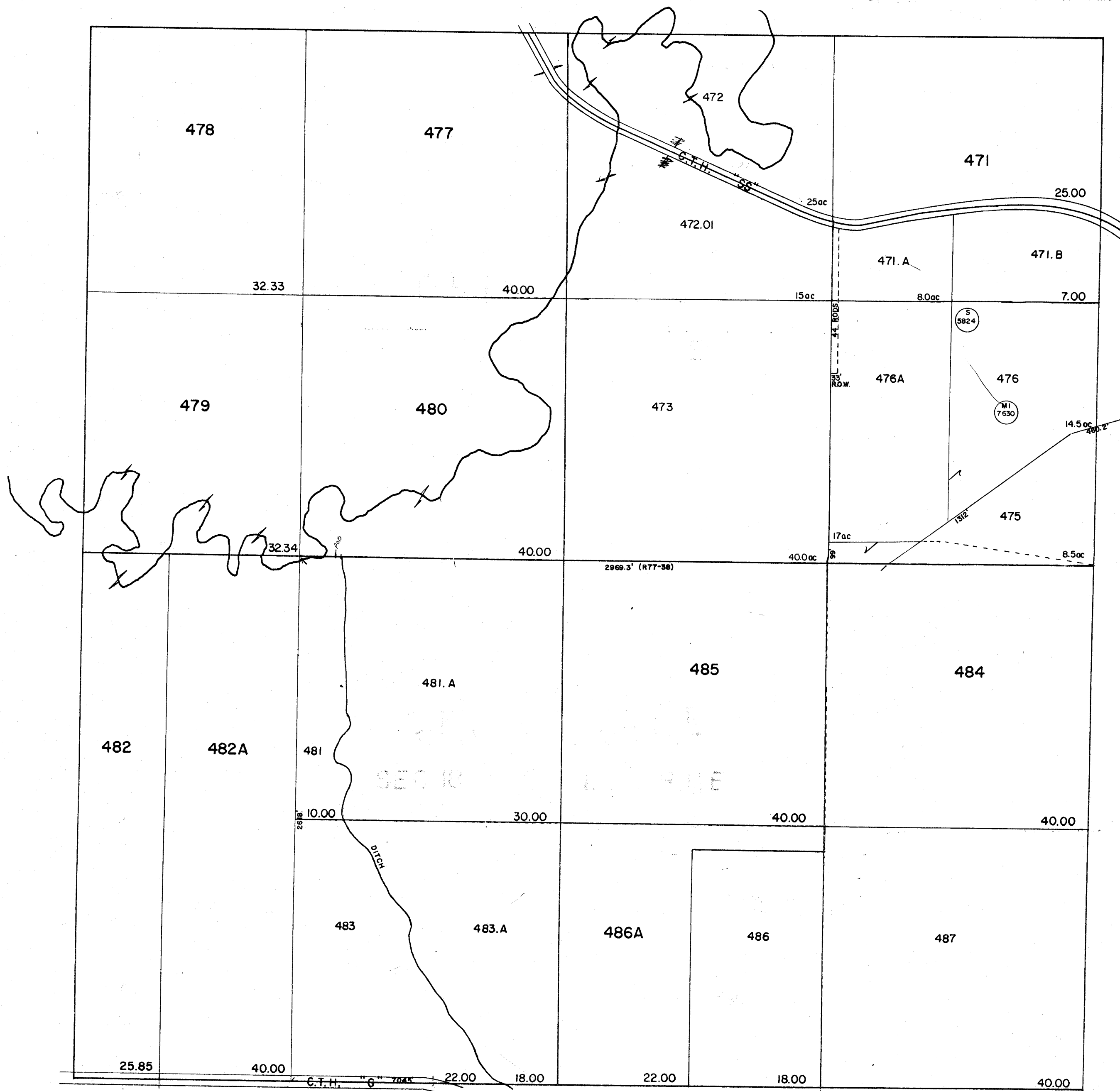

1" = 400'
11-2-92
1-22-96

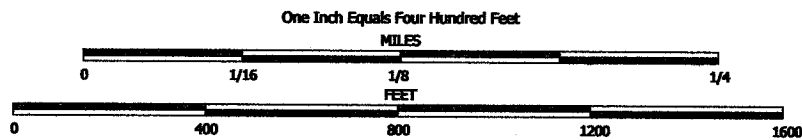

NOTE: This map was prepared for assessment use in accordance with the Wis. St. Stat. Chap. 70.02. All information contained herein is advisory only. Map accuracy is limited to the quality of data obtained from other Public Records. This map is not intended to be a substitute for an actual field survey. Public Land Survey Base is derived from U.S.G.S. Topographic maps unless otherwise noted. Other sources of the Land Base may be actual survey data. Base map data is from the April 1995 County Digital Orthophotos and/or U.S.G.S. 1:24,000 scale Topographic series. The user is responsible for the improper use of the data contained herein.

Created by The Columbia County Land Information Office -GIS Section. JPB, KMA, VMB. March 2002

TAX PARCEL MAP

TOWN of SPRINGVALE

TOWN 12 NORTH RANGE 11 EAST
COLUMBIA COUNTY, WISCONSIN

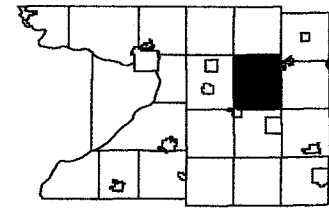

1	2	3	4	5	6
7	8	9	10	11	12
13	14	15	16	17	18
19	20	21	22	23	24
25	26	27	28	29	30

Replaced
2003

-SEE SECTION 7-

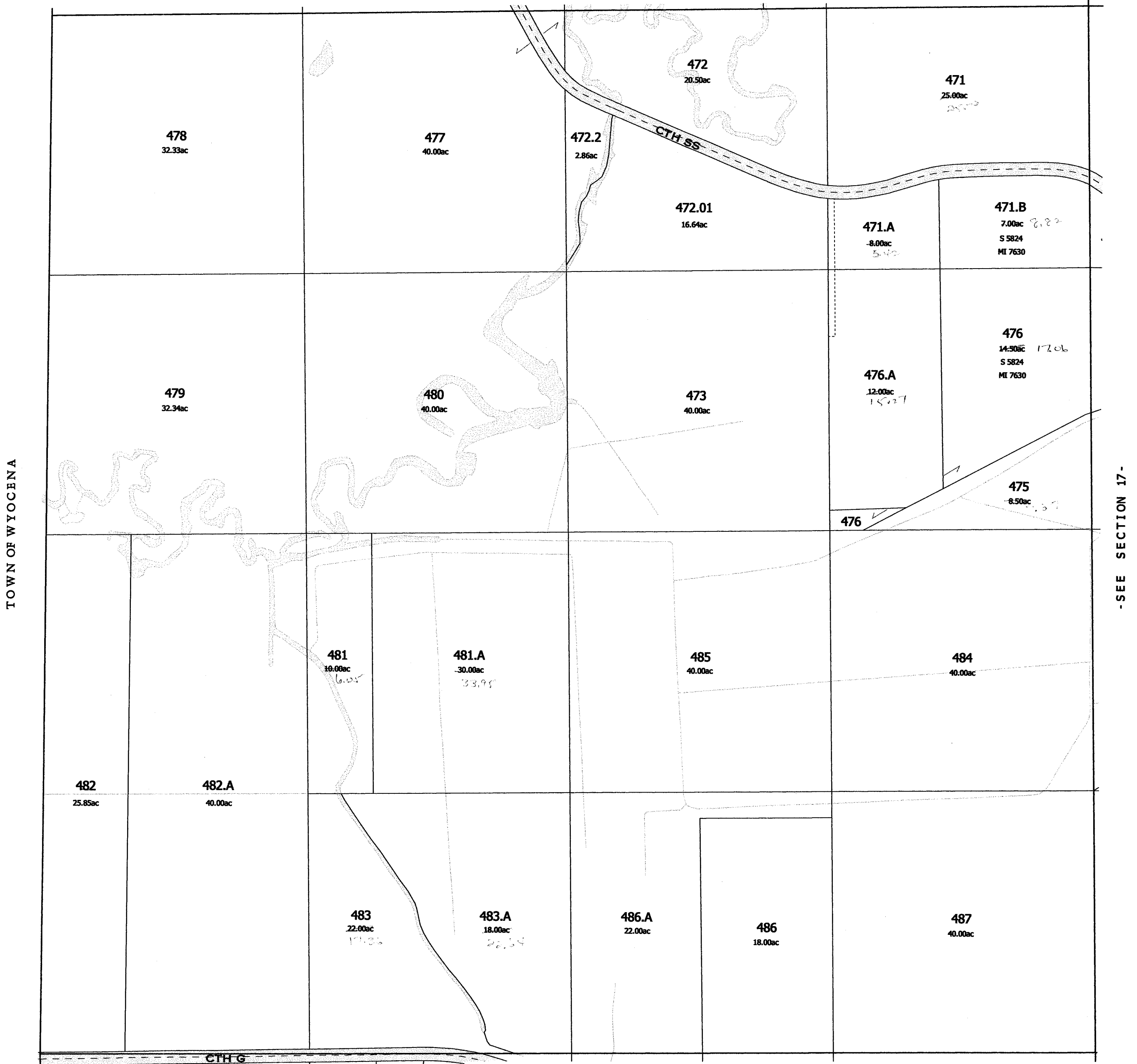

TOWN OF WYOCENA

-SEE SECTION 17-

-SEE SECTION 19-

replaced 2003
-SECTION 18-

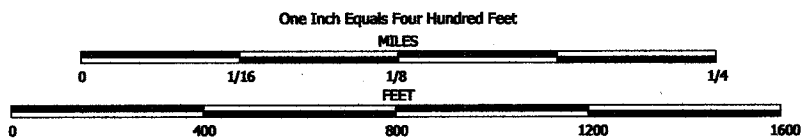

NOTE: This map was prepared for assessment use in accordance with the Wis. St. Stat. Chap. 70.09. All information contained herein is advisory only. Map accuracy is limited to the quality of data obtained from other Public Records. This map is not intended to be a substitute for an actual field survey. Public Land Survey Base is derived from U.S.G.S. Topographic maps unless otherwise noted. Other sources of the Land Base may be actual survey data. Base map data is from the April 1995 County Digital Orthophotos and/or U.S.G.S. 1:24,000 scale Topographic series. The user is responsible for the improper use of the data contained herein.

Created by The Columbia County Land Information Office -GIS Section. JPB, KMA, VMB. March 2002

TAX PARCEL MAP

TOWN of SPRINGVALE

TOWN 12 NORTH RANGE 11 EAST
COLUMBIA COUNTY, WISCONSIN

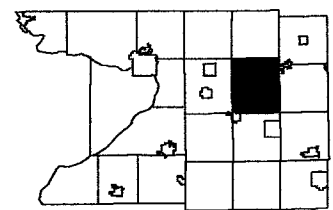

1	2	3	4	5	6	7	8	9	10	11	12
1	2	3	4	5	6	7	8	9	10	11	12
1	2	3	4	5	6	7	8	9	10	11	12
1	2	3	4	5	6	7	8	9	10	11	12
1	2	3	4	5	6	7	8	9	10	11	12
1	2	3	4	5	6	7	8	9	10	11	12
1	2	3	4	5	6	7	8	9	10	11	12
1	2	3	4	5	6	7	8	9	10	11	12
1	2	3	4	5	6	7	8	9	10	11	12
1	2	3	4	5	6	7	8	9	10	11	12
1	2	3	4	5	6	7	8	9	10	11	12
1	2	3	4	5	6	7	8	9	10	11	12

Replaced
2006

-SEE SECTION 7-

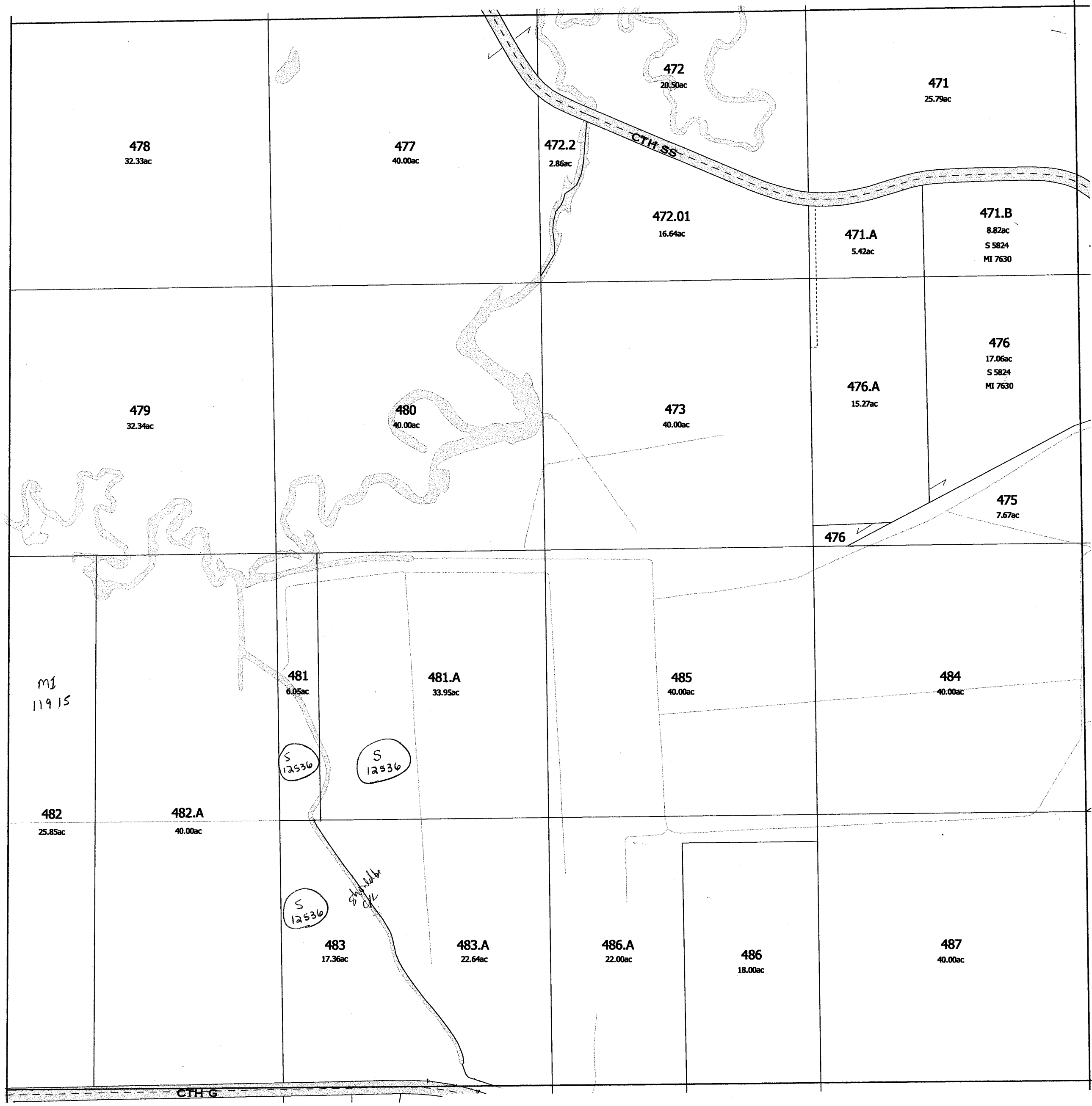

TOWN OF WYOCENA

-SEE SECTION 17-

-SEE SECTION 19-

Replaced
2006

-SECTION 18-

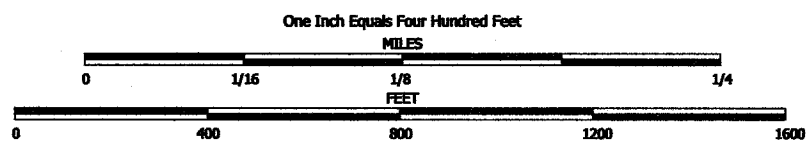

NOTE: This map was prepared for assessment use in accordance with the Wis. St. Stat. Chap. 70.09. All information contained herein is advisory only. Map accuracy is limited to the quality of data obtained from other Public Records. This map is not intended to be a substitute for an actual field survey. Public Land Survey Base is derived from U.S.G.S Topographic maps unless otherwise noted. Other sources of the Land Base may be actual survey data. Base map data is from the April 1995 County Digital Orthophotos and/or U.S.G.S. 1:24,000 scale Topographic series. The user is responsible for the improper use of the data contained herein.

Created by The Columbia County Land Information Office -GIS Section. JPB, KMA, VMB. February 2006

TAX PARCEL MAP

TOWN of SPRINGVALE

TOWN 12 NORTH RANGE 11 EAST
COLUMBIA COUNTY, WISCONSIN

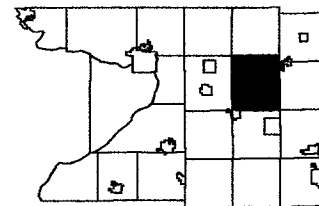

1	2	3	4	5	6	7	8	9	10	11	12
13	14	15	16	17	18	19	20	21	22	23	24
25	26	27	28	29	30	31	32	33	34	35	36

Replaced
2007

-SEE SECTION 7-

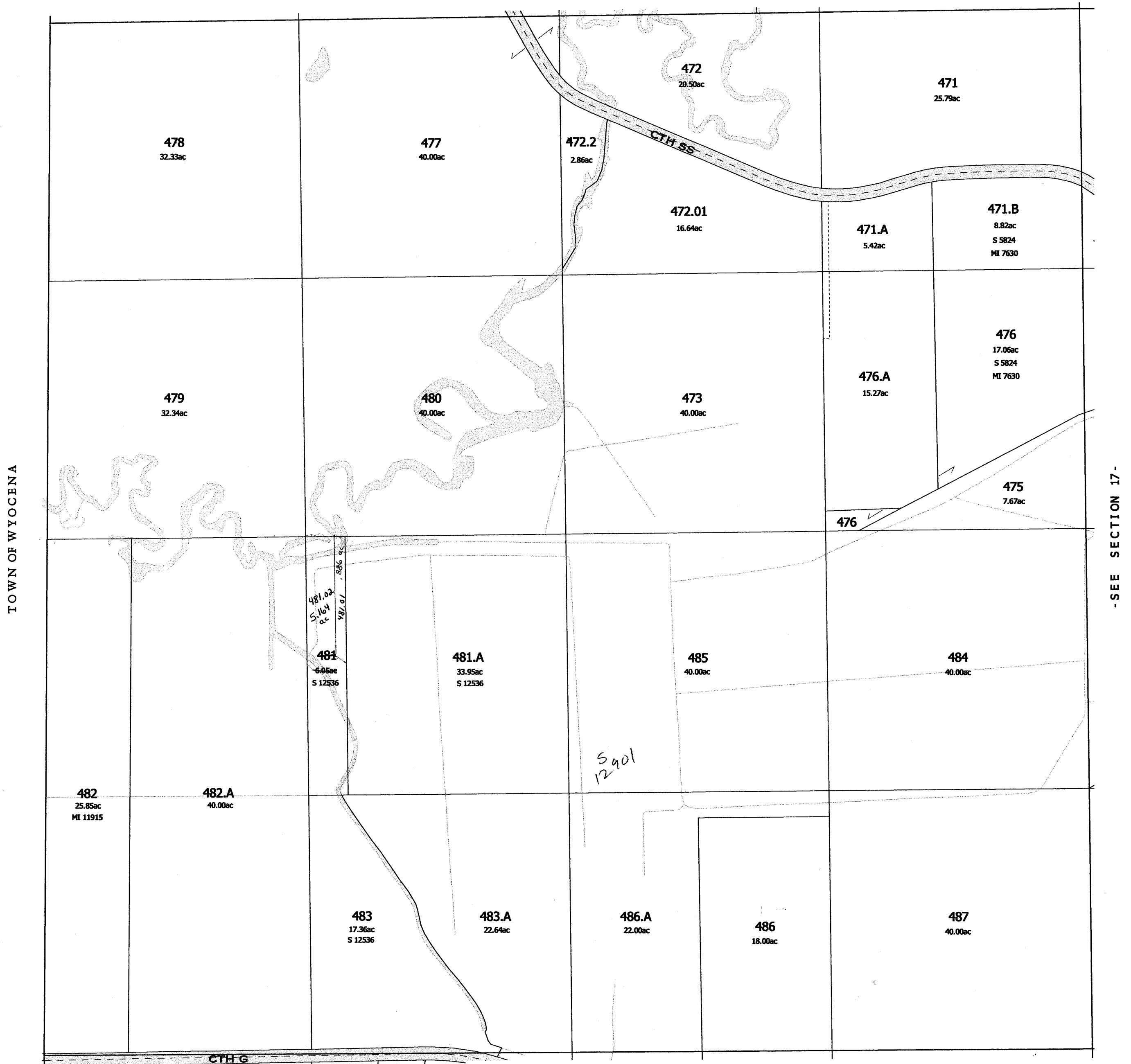

-SEE SECTION 17-

-SEE SECTION 19-

Replaced
2007

-SECTION 18-

SPRINGVALE

SEC. 19 T. 12 N. R. 11 E.

Replaced
2001

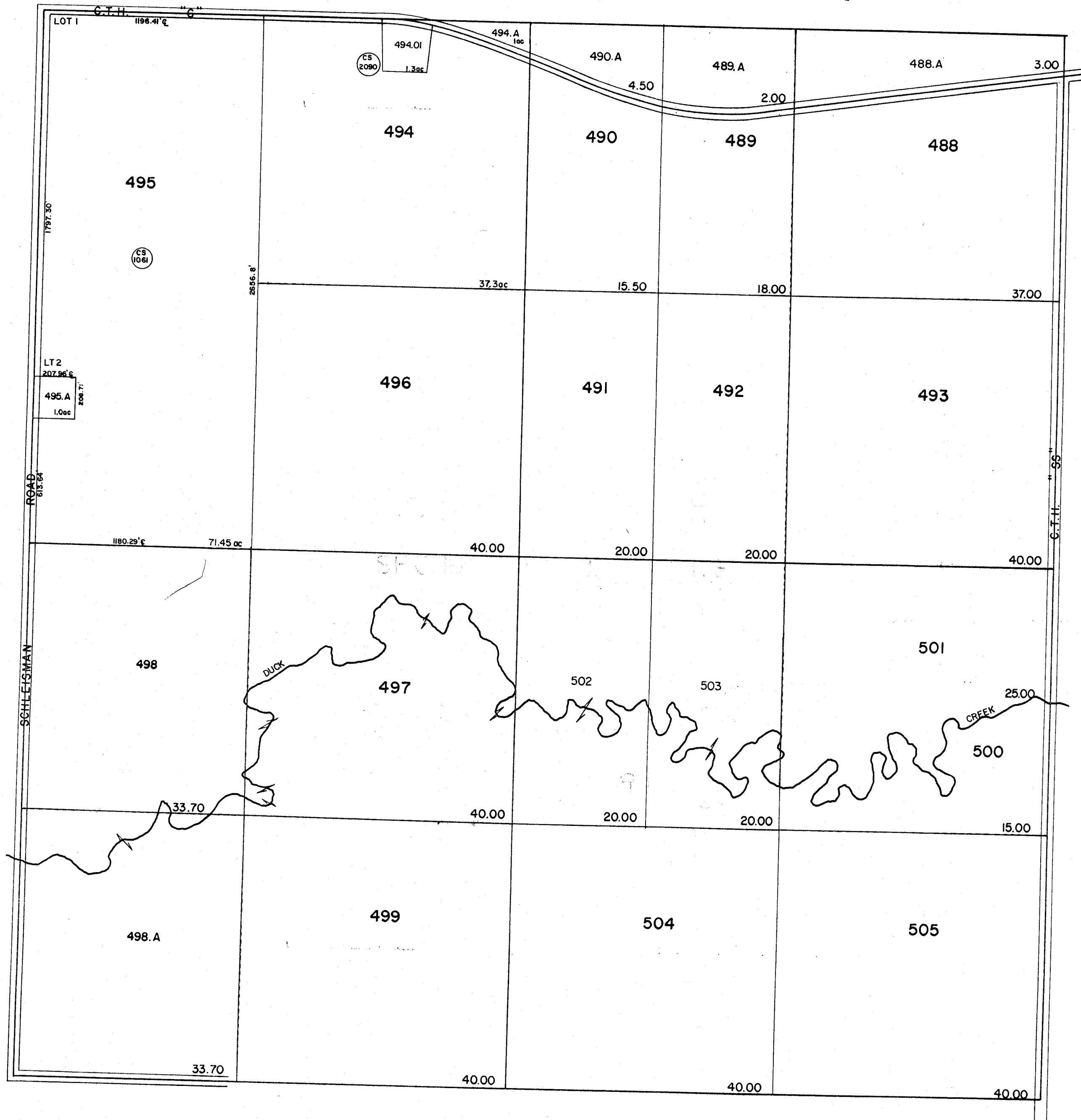

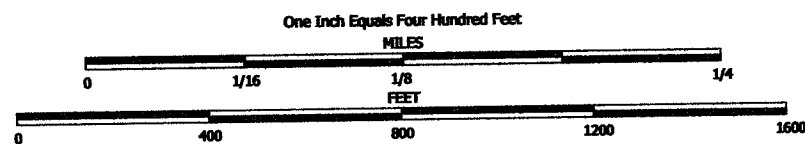

NOTE: This map was prepared for assessment use in accordance with the Wis. St. Stat. Chap. 70.09. All information contained herein is advisory only. Map accuracy is limited to the quality of data obtained from other Public Records. This map is not intended to be a substitute for an actual field survey. Public Land Survey Base is derived from U.S.G.S Topographic maps unless otherwise noted. Other sources of the Land Base may be actual survey data. Base map data is from the April 1995 County Digital Orthophotos and/or U.S.G.S. 1:24,000 scale Topographic series. The user is responsible for the improper use of the data contained herein.

Created by The Columbia County Land Information Office -GIS Section. JP8, K94, VMB. December 2001.

TAX PARCEL MAP

TOWN of SPRINGVALE

TOWN 12 NORTH RANGE 11 EAST
COLUMBIA COUNTY, WISCONSIN

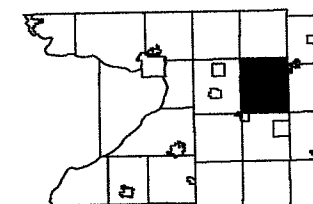

1	2	3	4	5	6
7	8	9	10	11	12
13	14	15	16	17	18
19	20	21	22	23	24
25	26	27	28	29	30

Replaced
2004

-SEE SECTION 18-

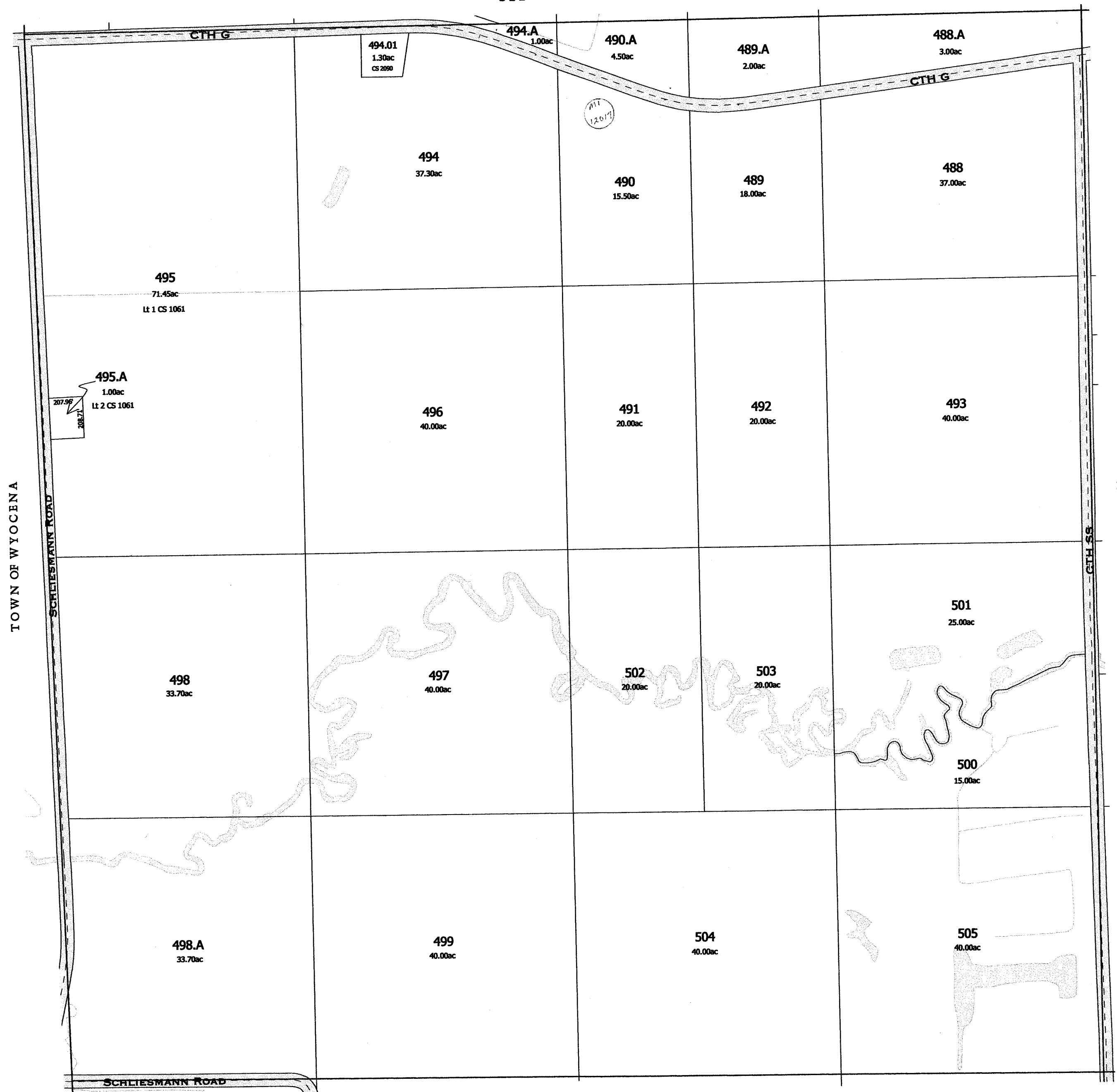

-SEE SECTION 30-

-SEE SECTION 20-

Replaced 2004
-SECTION 19-

SPRINGVALE

SEC. 20 T.12N. R.11E.

Replaced
2001

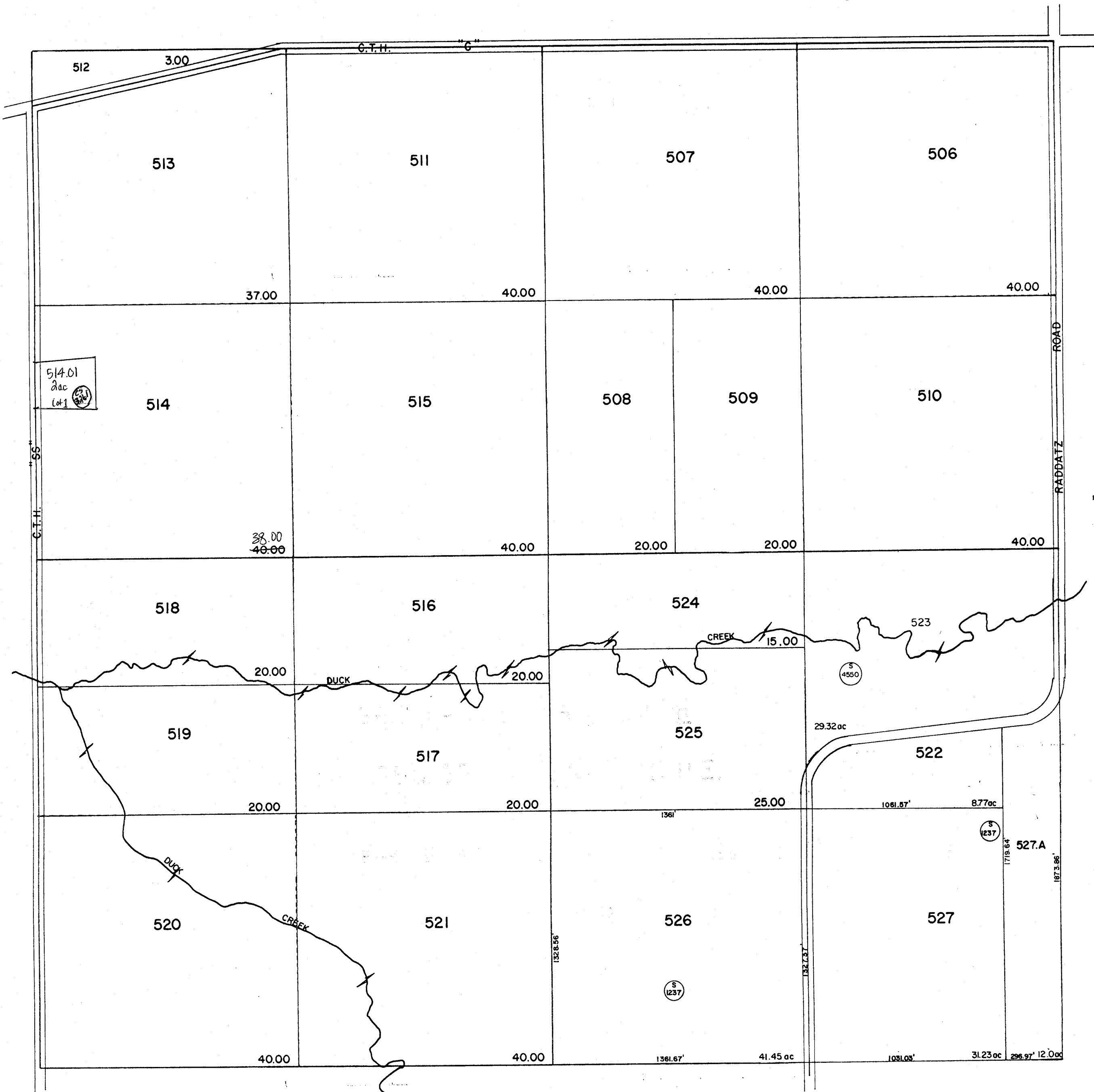

SPRINGVALE

SEC. 21 T.12N. R.11E.

Replaced
2001

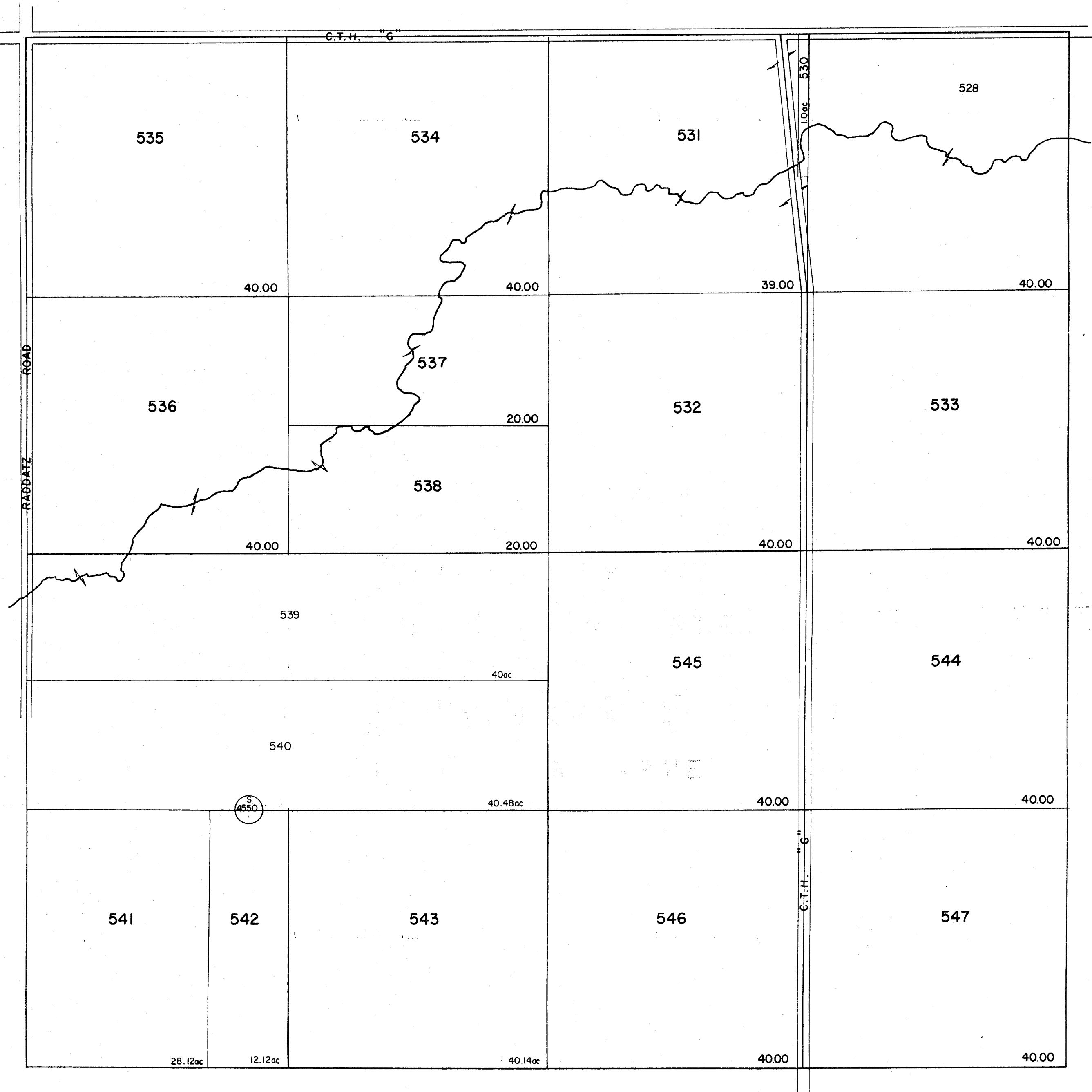

SPRINGVALE

SEC. 22 T. 12 N. R. 11 E.

Replaced
2001

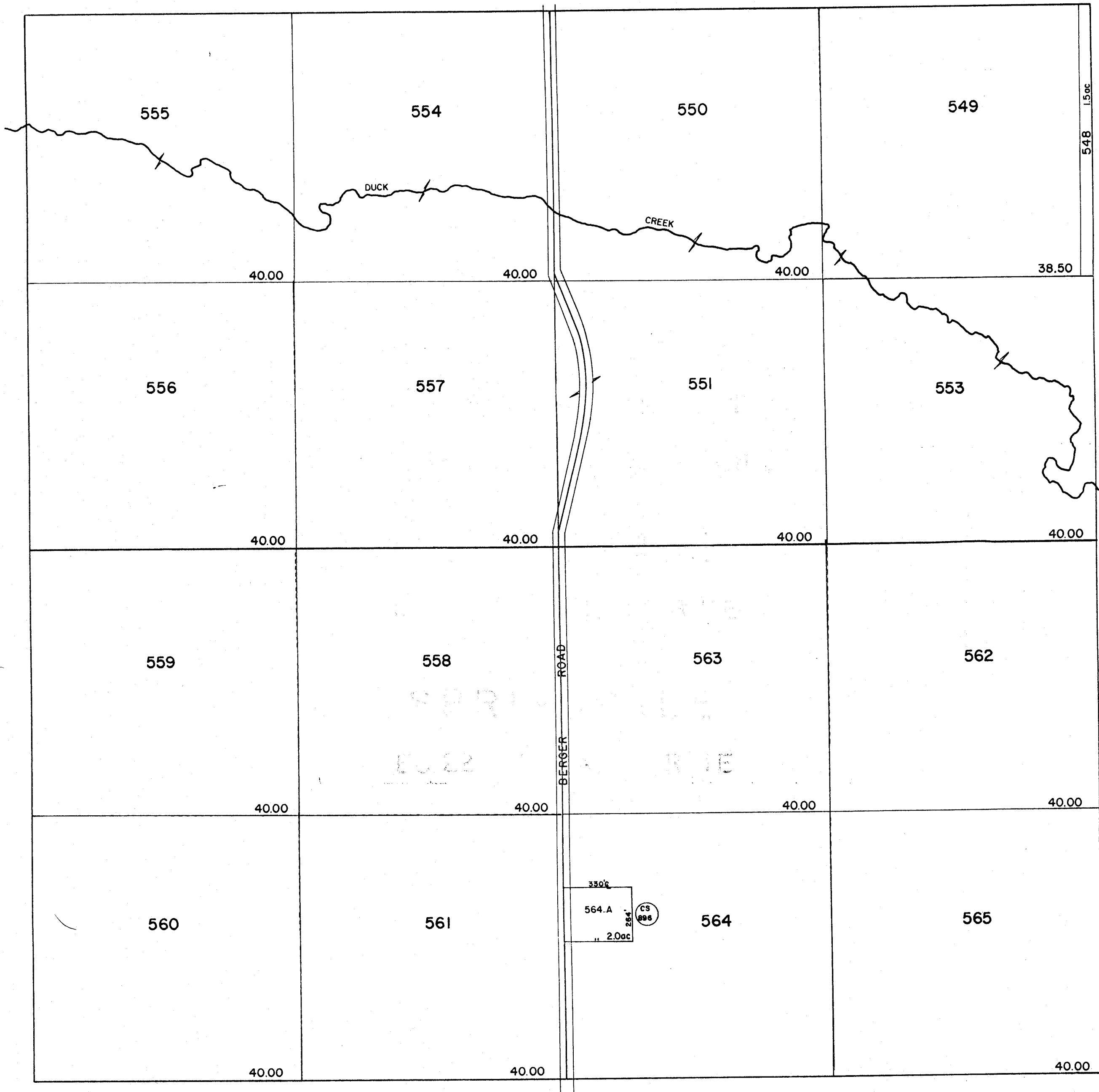

SPRINGVALE

SEC. 23 T.12N. R.11E.

Replaced
2001

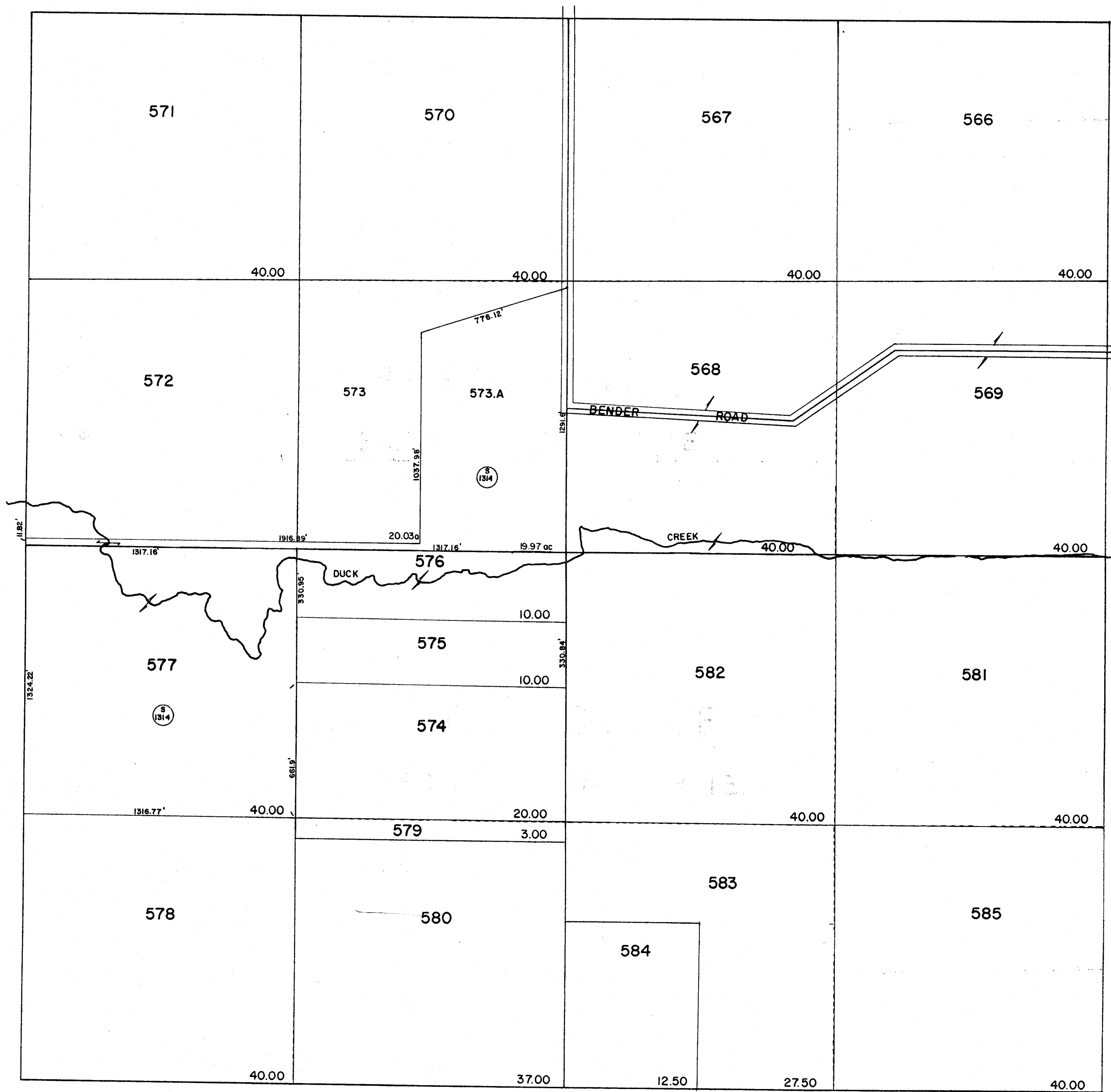

1" = 400'
11-4-92

SPRINGVALE

SEC. 24 T.12N. R.11E.

Replaced
2001

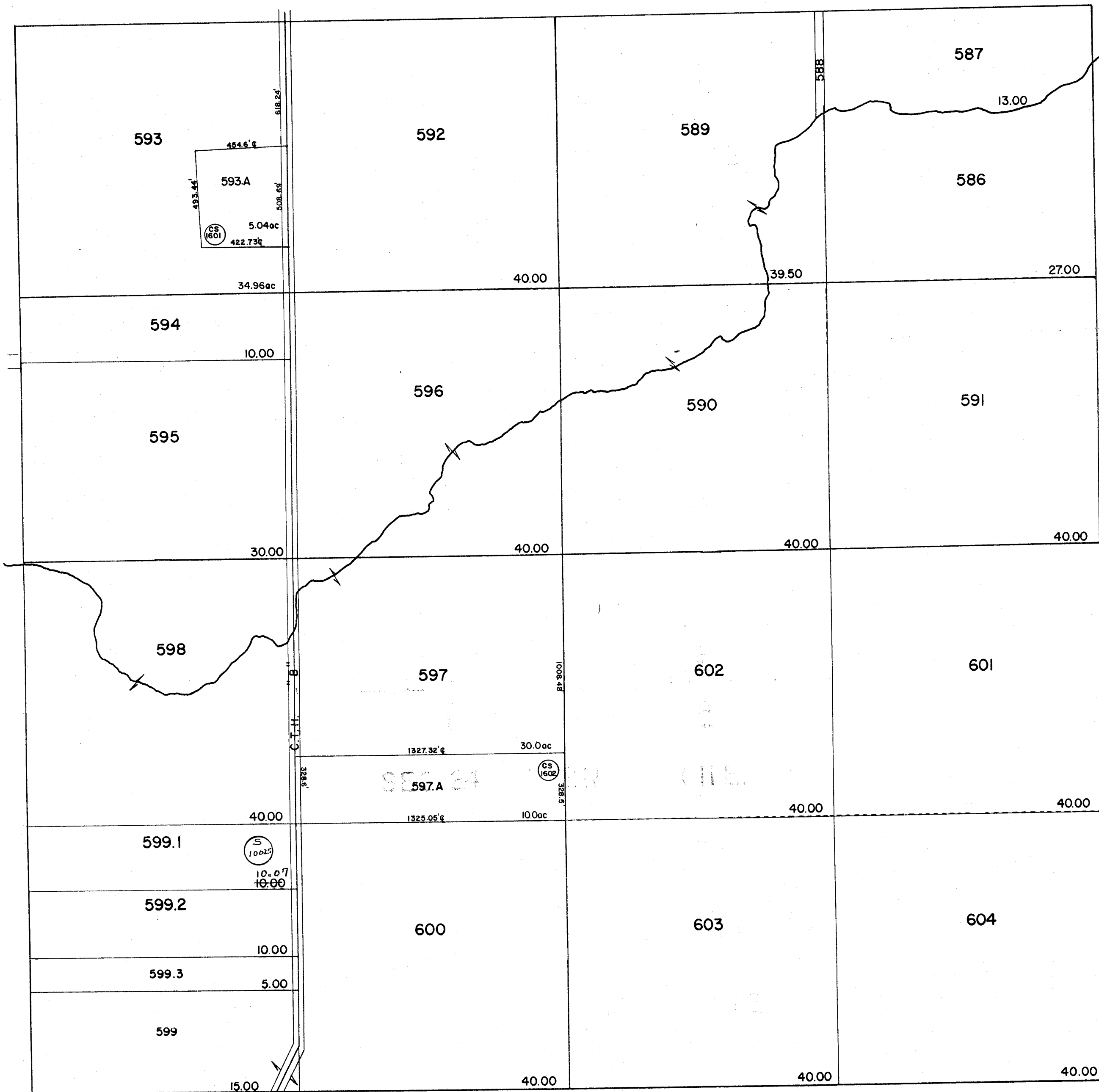

1" = 400'
11-4-92

SPRINGVALE

SEC. 25 T.12N. R.11E.

Replaced
2001

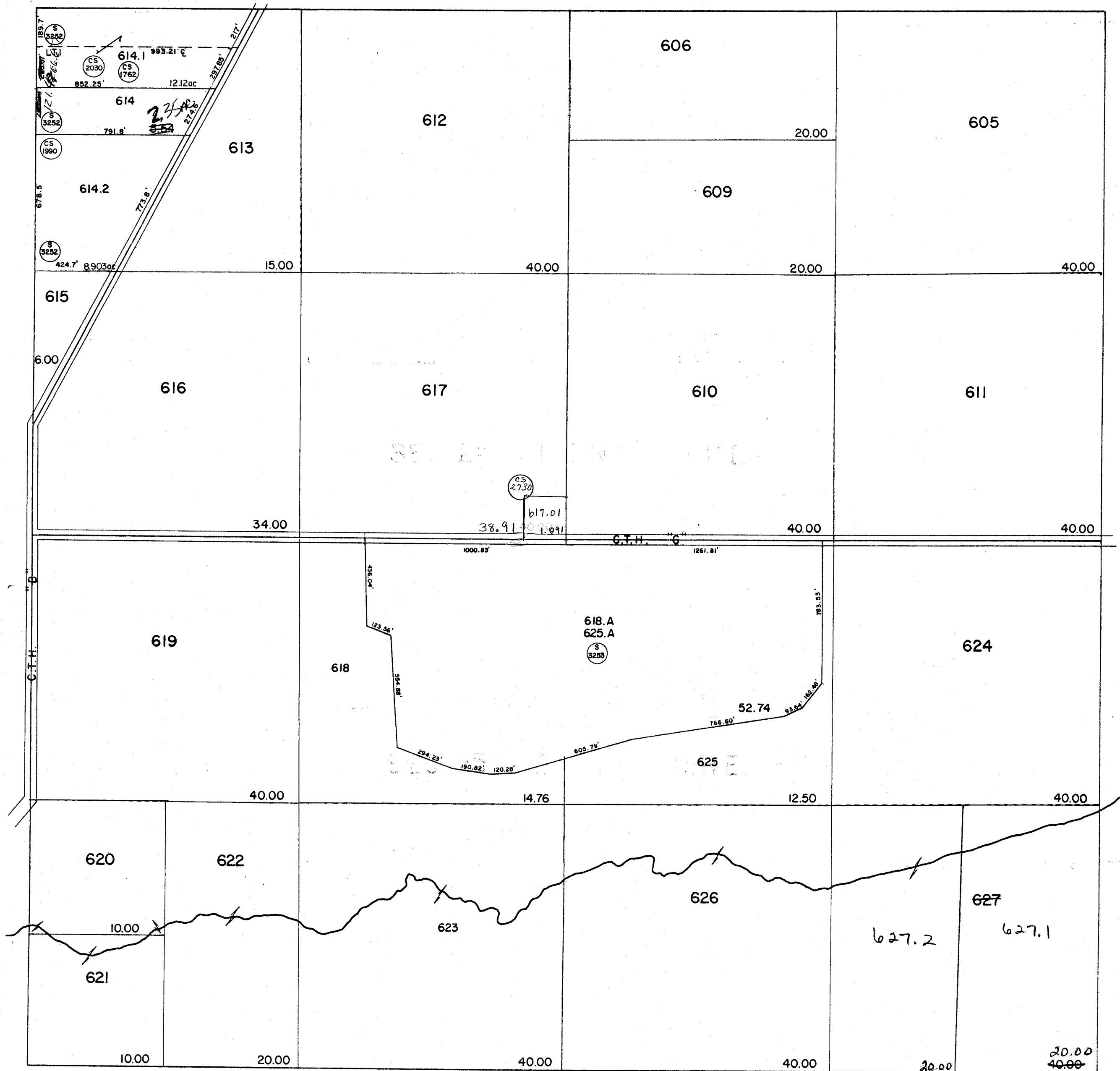

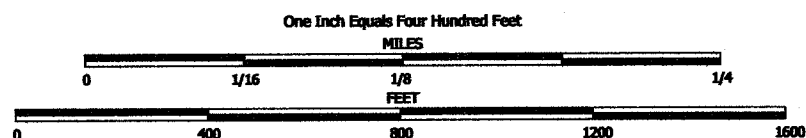

NOTE: This map was prepared for assessment use in accordance with the Wis. St. Stat. Chap. 70.09. All information contained herein is advisory only. Map accuracy is limited to the quality of data obtained from other Public Records. This map is not intended to be a substitute for an actual field survey. Public Land Survey Base is derived from U.S.G.S. Topographic maps unless otherwise noted. Other sources of the Land Base may be actual survey data. Base map data is from the April 1995 County Digital Orthophotos and/or U.S.G.S. 1:24,000 scale Topographic series. The user is responsible for the improper use of the data contained herein.

Created by The Columbia County Land Information Office -GIS Section. JPB, KMA, VMB. December 2001.

TAX PARCEL MAP

TOWN of SPRINGVALE

TOWN 12 NORTH RANGE 11 EAST
COLUMBIA COUNTY, WISCONSIN

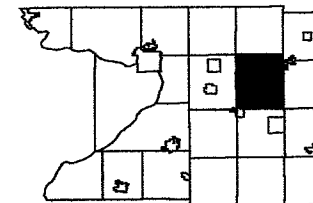

1	2	3	4	5	6
7	8	9	10	11	12
13	14	15	16	17	18
19	20	21	22	23	24
25	26	27	28	29	30

Replaced
2003

-SEE SECTION 24-



-SEE SECTION 36-

replaced 2003
-SECTION 25-

One Inch Equals Four Hundred Feet
MILES
0 1/16 1/8 1/4
FEET
0 400 800 1200 1600

NOTE: This map was prepared for assessment use in accordance with the Wis. St. Stat. Chap. 70.09. All information contained herein is advisory only. Map accuracy is limited to the quality of data obtained from other Public Records. This map is not intended to be a substitute for an actual field survey. Public Land Survey Base is derived from U.S.G.S Topographic maps unless otherwise noted. Other sources of the Land Base may be actual survey data. Base map data is from the April 1995 County Digital Orthophotos and/or U.S.G.S. 1:24,000 scale Topographic series. The user is responsible for the improper use of the data contained herein.
Created by The Columbia County Land Information Office -GIS Section. JPB, KMA, VMB. February 2003.

TAX PARCEL MAP
TOWN of SPRINGVALE
TOWN 12 NORTH RANGE 11 EAST
COLUMBIA COUNTY, WISCONSIN

1	2	3	4	5	6
7	8	9	10	11	12
13	14	15	16	17	18
19	20	21	22	23	24
25	26	27	28	29	30
31	32	33	34	35	36

Replaced
2006

-SEE SECTION 24-



-SEE SECTION 36-

Replaced
2006

-SECTION 25-

SPRINGVALE

SEC. 26 T.12N. R.11E.

Replaced
2001

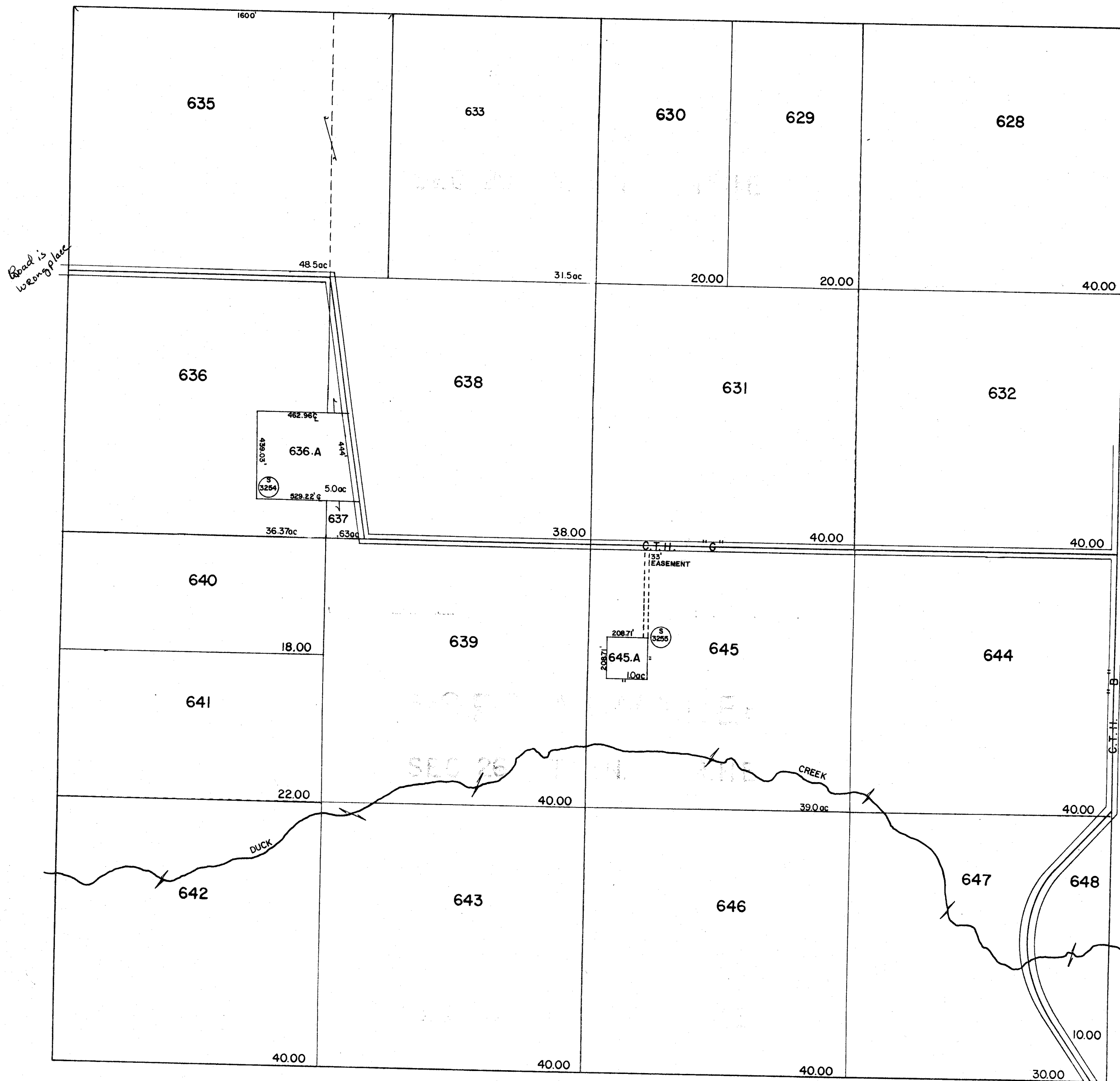

SPRINGVALE

SEC. 27 T.12N. R.11E.

Replaced
2001

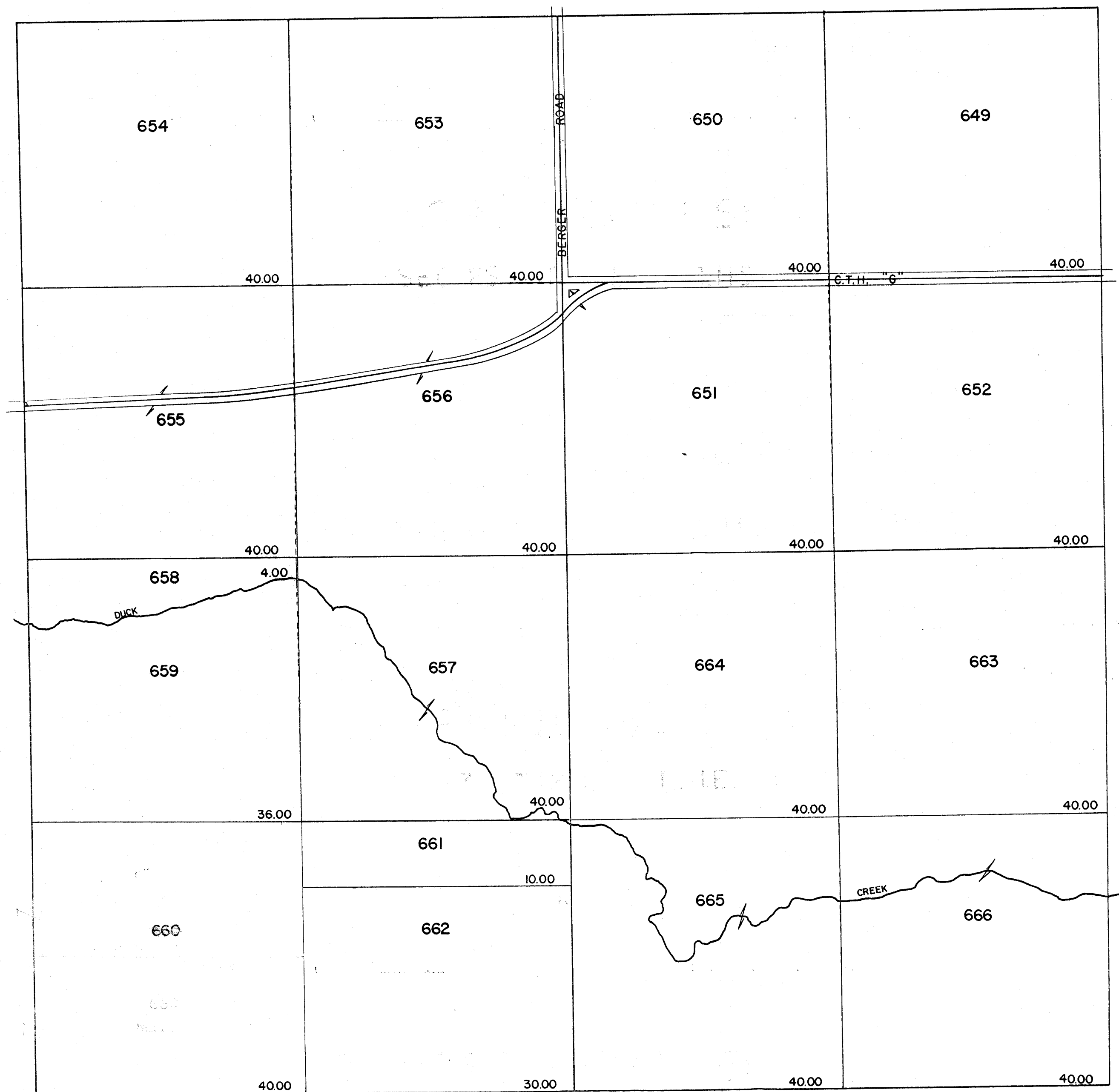

1" = 400'
11-4-92

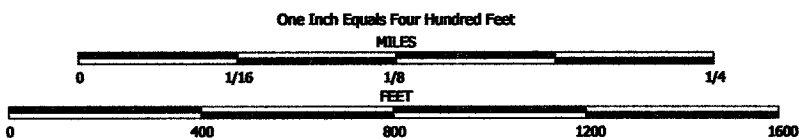

NOTE: This map was prepared for assessment use in accordance with the Wis. St. Stat. Chap. 70.09. All information contained herein is advisory only. Map accuracy is limited to the quality of data obtained from other Public Records. This map is not intended to be a substitute for an actual field survey. Public Land Survey Base is derived from U.S.G.S. Topographic maps unless otherwise noted. Other sources of the Land Base may be actual survey data. Base map data is from the April 1995 County Digital Orthophotos and/or U.S.G.S. 1:24,000 scale Topographic series. The user is responsible for the improper use of the data contained herein.

Created by The Columbia County Land Information Office -GIS Section. JPB, KMA, VMB. December 2001.

TAX PARCEL MAP

TOWN of SPRINGVALE

TOWN 12 NORTH RANGE 11 EAST
COLUMBIA COUNTY, WISCONSIN

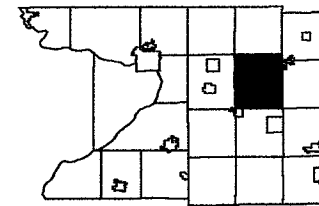

9	6	4	3	2	1
7	8	9	10	11	12
13	17	18	15	14	16
19	20	21	22	23	24
25	26	28		29	27
31	32	33	34	35	30

SPRINGVALE

SEC. 28 T.12N. R.11E.

Replaced
2001

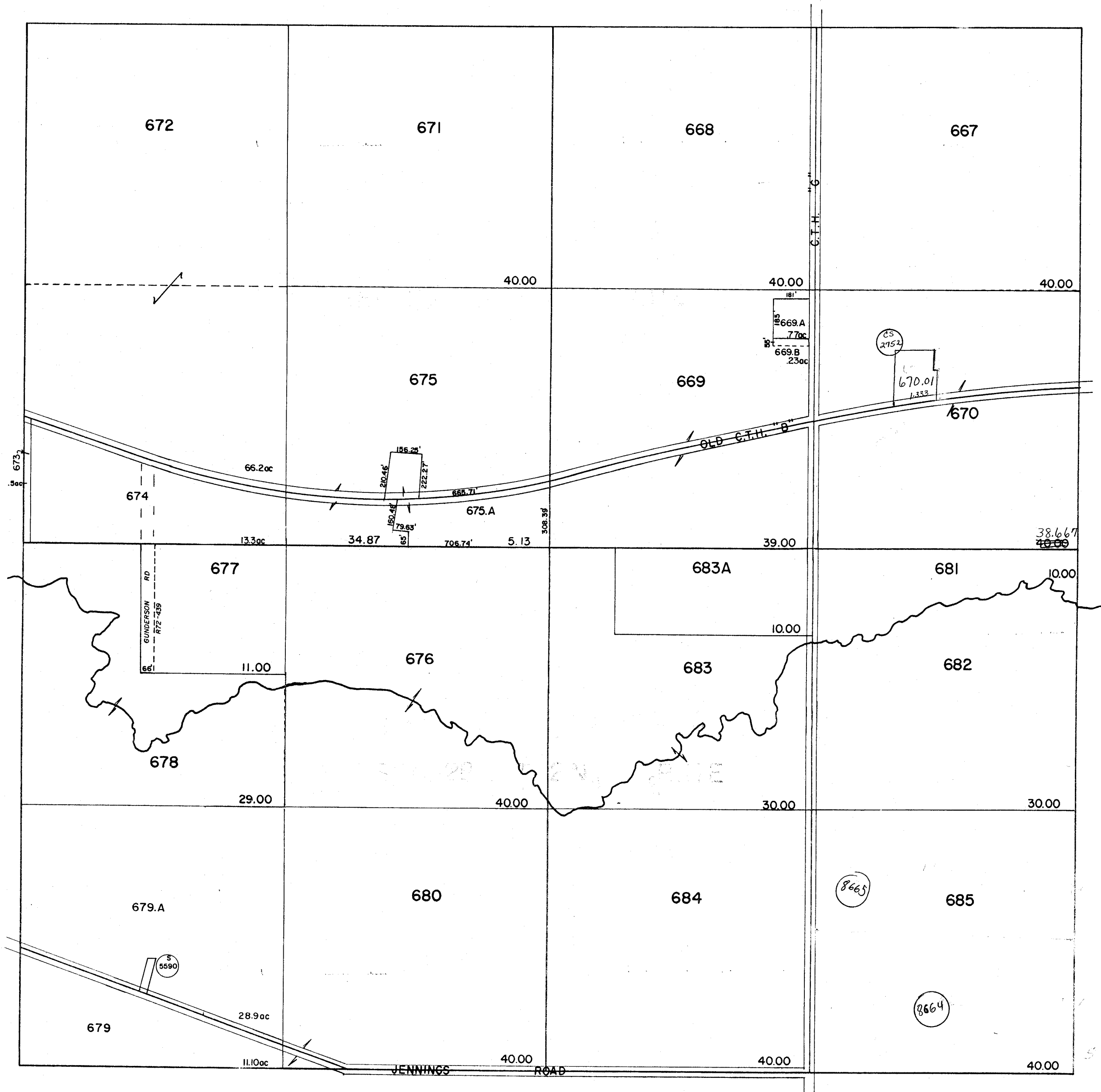

SPRINGVALE

SEC. 29 T.12N. R.11E.

Replaced
2001

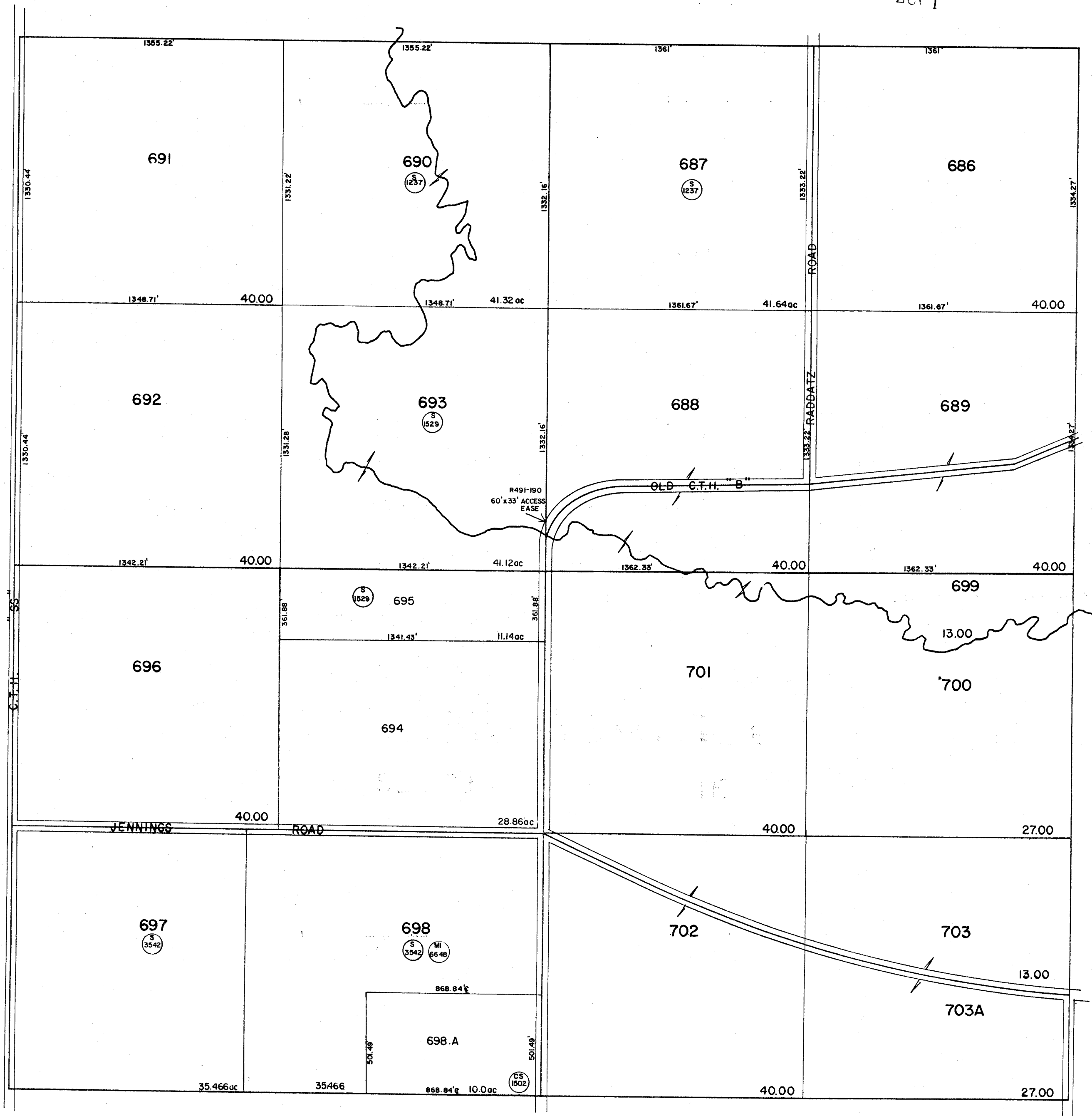

SPRINGVALE
SEC. 30 T.12N. R.11E.

Replaced
2001

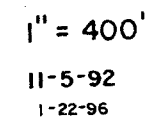

One Inch Equals Four Hundred Feet

0 1/16 1/8 1/4

0 400 800 1200 1600

FEET

0 1/16 1/8 1/4

MILES

NOTE: This map was prepared for assessment use in accordance with the Wis. St. Stat. Chap. 70.09. All information contained herein is advisory only. Map accuracy is limited to the quality of data obtained from other Public Records. This map is not intended to be a substitute for an actual field survey. Public Land Survey Base is derived from U.S.G.S. Topographic maps unless otherwise noted. Other sources of the Land Base may be actual survey data. Base map data is from the April 1995 County Digital Orthophotos and/or U.S.G.S. 1:24,000 scale Topographic series. The user is responsible for the improper use of the data contained herein.

Created by The Columbia County Land Information Office -GIS Section. JPB, KMA, VMB. December 2001.

TAX PARCEL MAP

TOWN of SPRINGVALE

TOWN 12 NORTH RANGE 11 EAST
COLUMBIA COUNTY, WISCONSIN

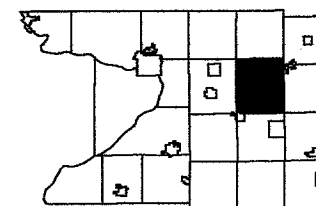

1	2	3	4	5	6
7	8	9	10	11	12
13	14	15	16	17	18
19	20	21	22	23	24
25	26	27	28	29	30
31	32	33	34	35	36

Replaced
2006

-SEE SECTION 19-



-SEE SECTION 31-

Replaced
2006

-SECTION 30-

SPRINGVALE

SEC. 31 T.12N. R.11E.

Replaced
2001

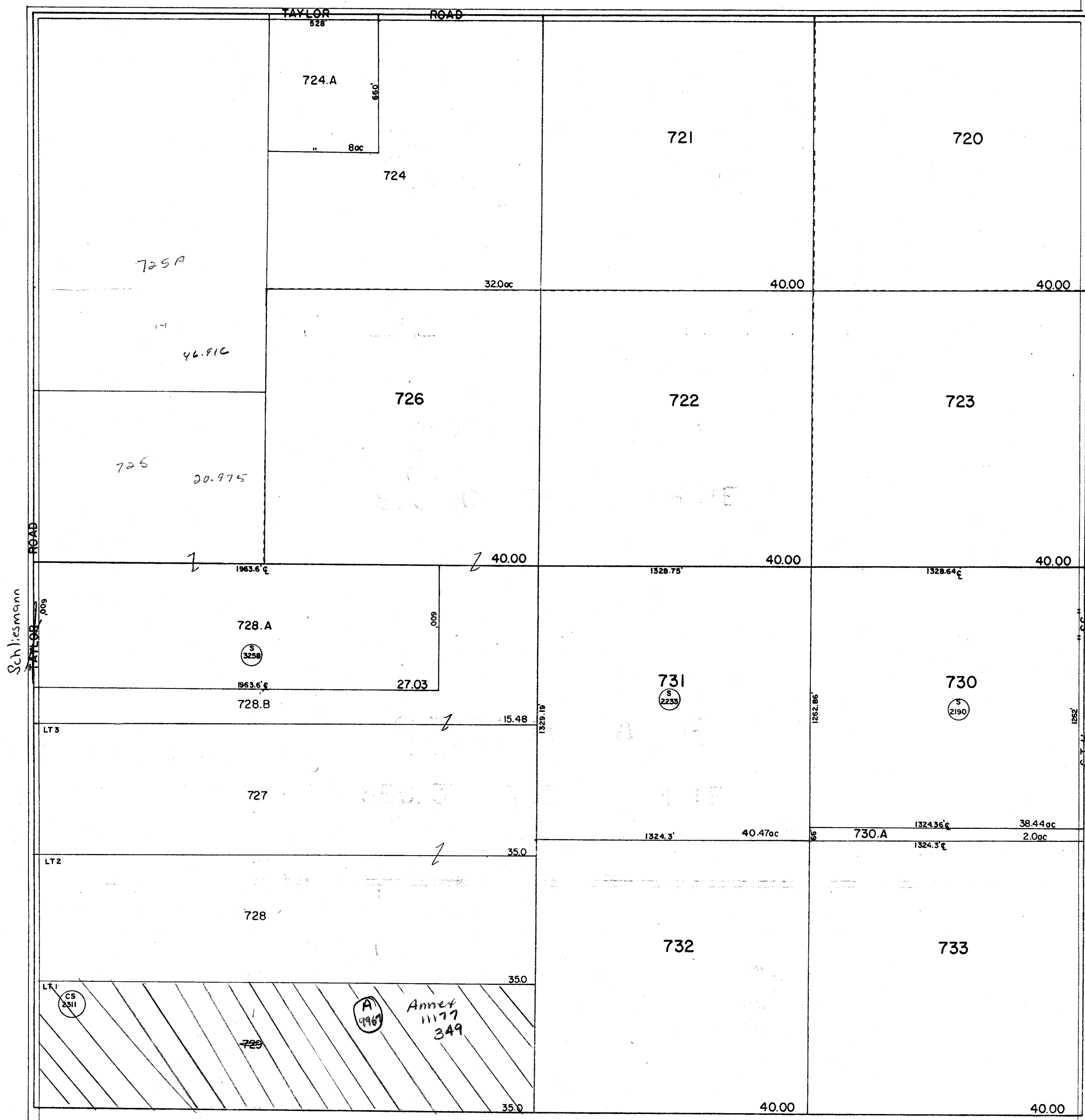

SPRINGVALE

SEC. 32 T.12N. R.11E.

Replaced
2001

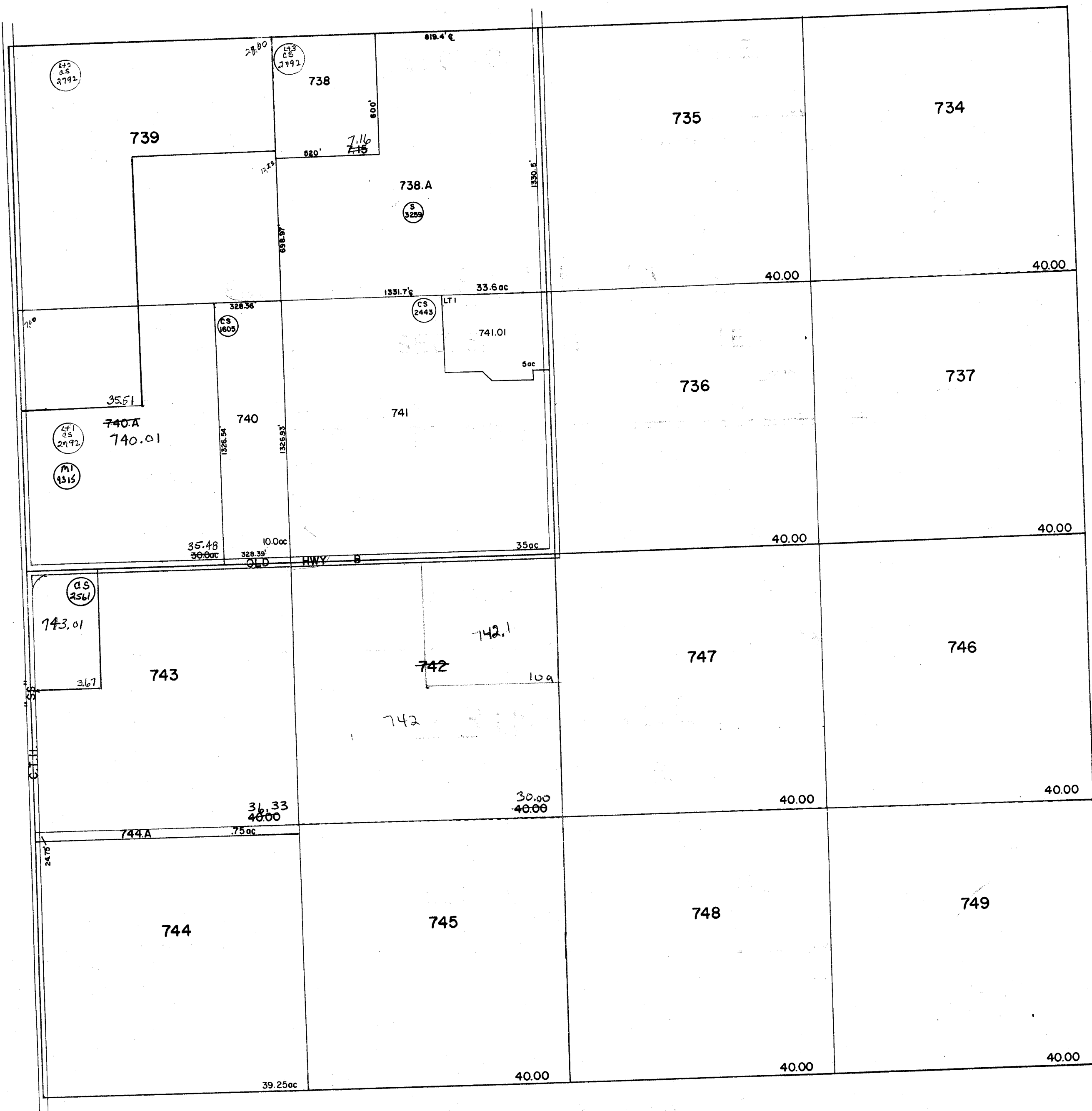

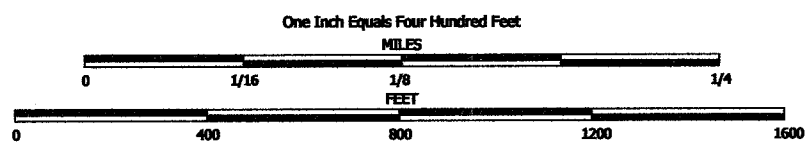

NOTE: This map was prepared for assessment use in accordance with the Wis. Stat. Chap. 70.09. All information contained herein is advisory only. Map accuracy is limited to the quality of data obtained from other Public Records. This map is not intended to be a substitute for an actual field survey. Public Land Survey Base is derived from U.S.G.S Topographic maps unless otherwise noted. Other sources of the Land Base may be actual survey data. Base map data is from the April 1995 County Digital Orthophotos and/or U.S.G.S. 1:24,000 scale Topographic series. The user is responsible for the improper use of the data contained herein.

Created by The Columbia County Land Information Office -GIS Section. JPB, KMA, VMB. December 2001.

TAX PARCEL MAP

TOWN of SPRINGVALE

TOWN 12 NORTH RANGE 11 EAST
COLUMBIA COUNTY, WISCONSIN

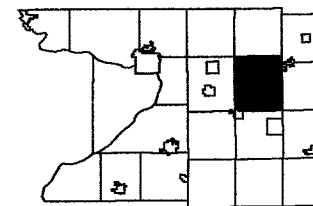

1	2	3	4	5	6
7	8	9	10	11	12
13	14	15	16	17	18
19	20	21	22	23	24
25	26	27	28	29	30
31	32	33	34	35	36

Replaced
2004

-SEE SECTION 29-



TOWN of OTSEGO

Replaced 2004
-SECTION 32-

SPRINGVALE

SEC. 33 T.12N. R.11E.

Replaced
2001

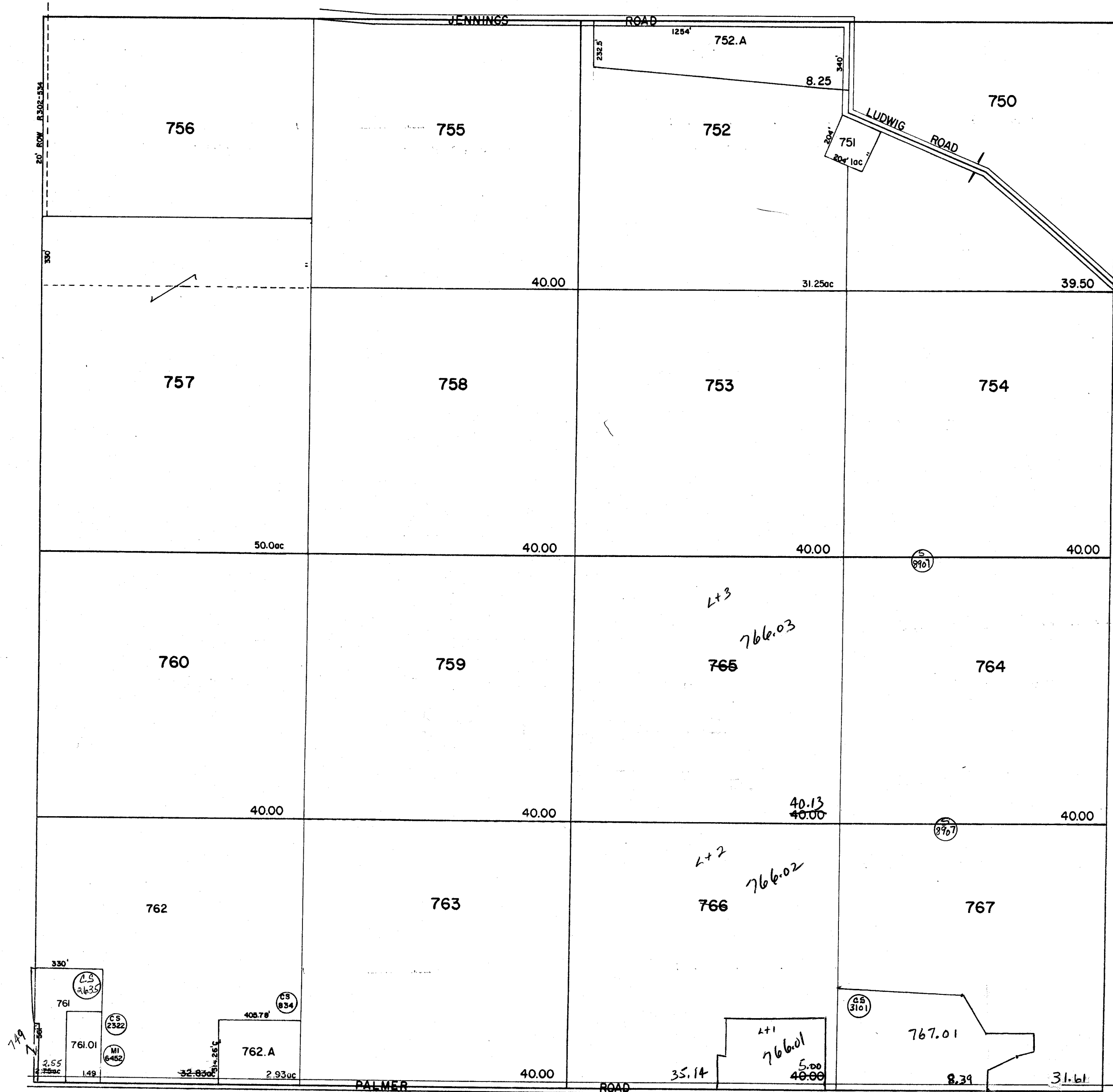

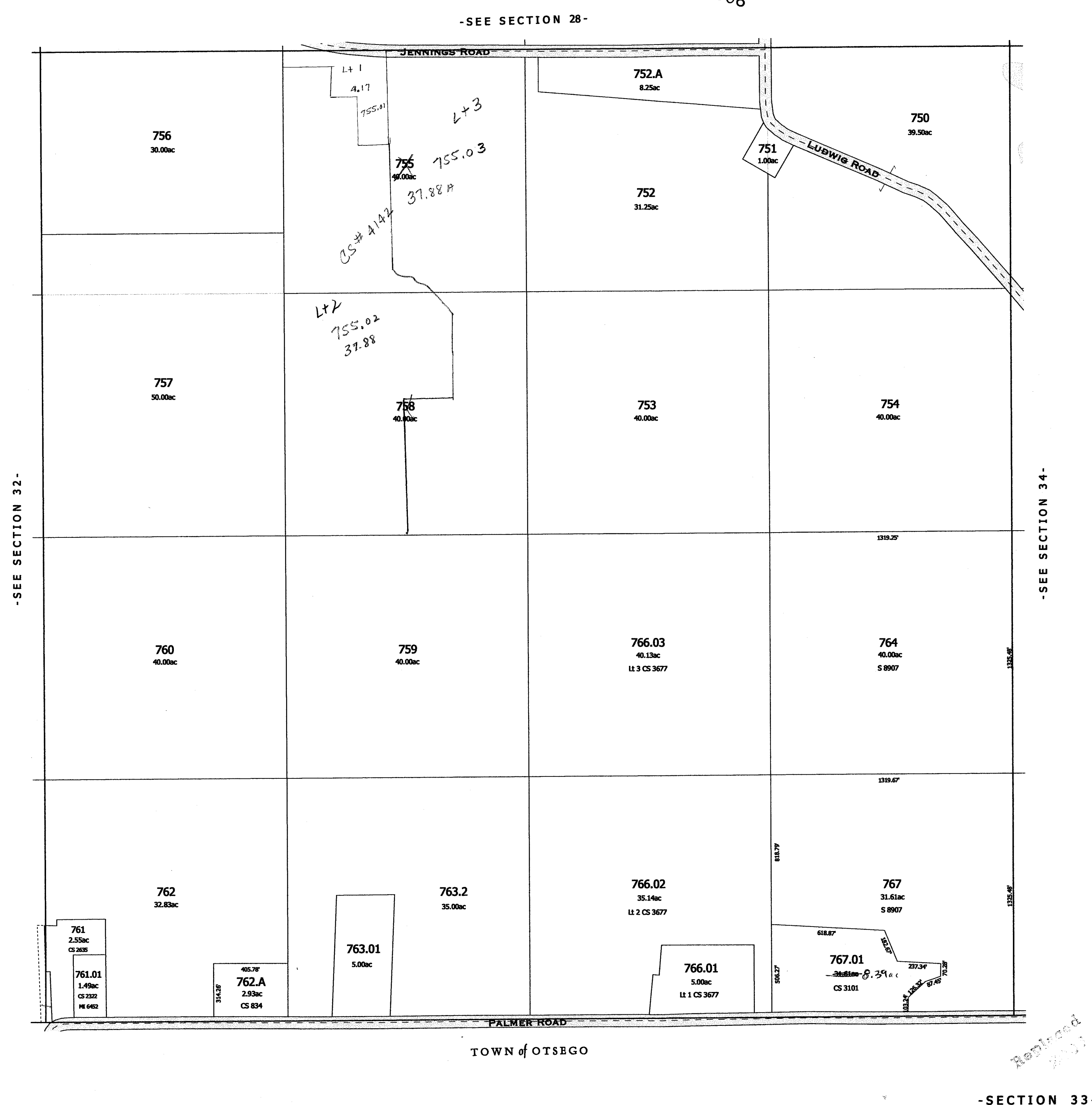

One Inch Equals Four Hundred Feet

NOTE: This map was prepared for assessment use in accordance with the Wis. St. Stat. Chap. 70.09. All information contained herein is advisory only. Map accuracy is limited to the quality of data obtained from other Public Records. This map is not intended to be a substitute for an actual field survey. Public Land Survey Base is derived from U.S.G.S. Topographic maps unless otherwise noted. Other sources of the Land Base may be actual survey data. Base map data is from the April 1995 County Digital Orthophotos and/or U.S.G.S. 1:24,000 scale Topographic series. The user is responsible for the improper use of the data contained herein.

Created by The Columbia County Land Information Office -GIS Section. JPB, KMA, VMB. February 2006.

TAX PARCEL MAP

TOWN of SPRINGVALE

TOWN 12 NORTH RANGE 11 EAST
COLUMBIA COUNTY, WISCONSIN

1	2	3	4	5	6
7	8	9	10	11	12
13	14	15	16	17	18
19	20	21	22	23	24
25	26	27	28	29	30
31	32	33	34	35	36

Replaced
2007

-SEE SECTION 28-



-SEE SECTION 32-

-SEE SECTION 34-

TOWN of OTSEGO

Replaced
2007

-SECTION 33-

SPRINGVALE

SEC. 34 T.12N. R.11E.

Replaced
2001

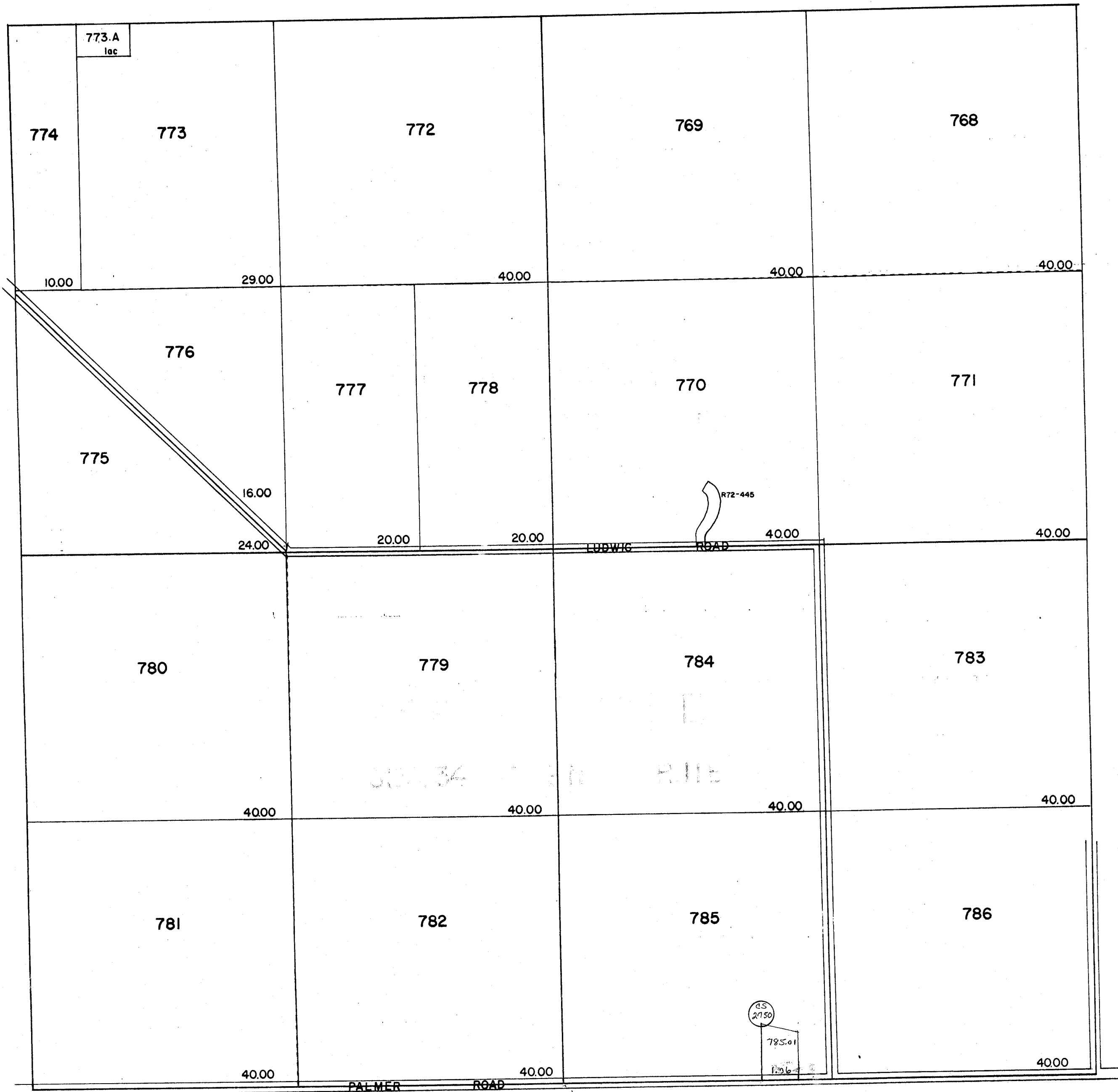

1" = 400'

11-6-92
1-23-96

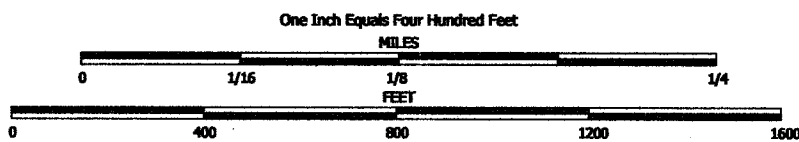

NOTE: This map was prepared for assessment use in accordance with the Wis. St. Stat. Chap. 70.09. All information contained herein is advisory only. Map accuracy is limited to the quality of data obtained from other Public Records. This map is not intended to be a substitute for an actual field survey. Public Land Survey Base is derived from U.S.G.S. Topographic maps unless otherwise noted. Other sources of the Land Base may be actual survey data. Base map data is from the April 1995 County Digital Orthophotos and/or U.S.G.S. 1:24,000 scale Topographic series. The user is responsible for the improper use of the data contained herein.

Created by The Columbia County Land Information Office -GIS Section. JPB, KHA, VMB. March 2002.

TAX PARCEL MAP

TOWN of SPRINGVALE

TOWN 12 NORTH RANGE 11 EAST
COLUMBIA COUNTY, WISCONSIN

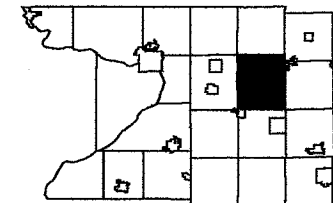

1	2	3	4	5	6
7	8	9	10	11	12
13	14	15	16	17	18
19	20	21	22	23	24
25	26	27	28	29	30
31	32	33	34	35	36

Replaced
2006

-SEE SECTION 27-



-SEE SECTION 33-

-SEE SECTION 35-

TOWN of OTSEGO

Replaced
2006

-SECTION 34-

SPRINGVALE

SEC. 35 T.12N. R.11E.

Replaced
2001

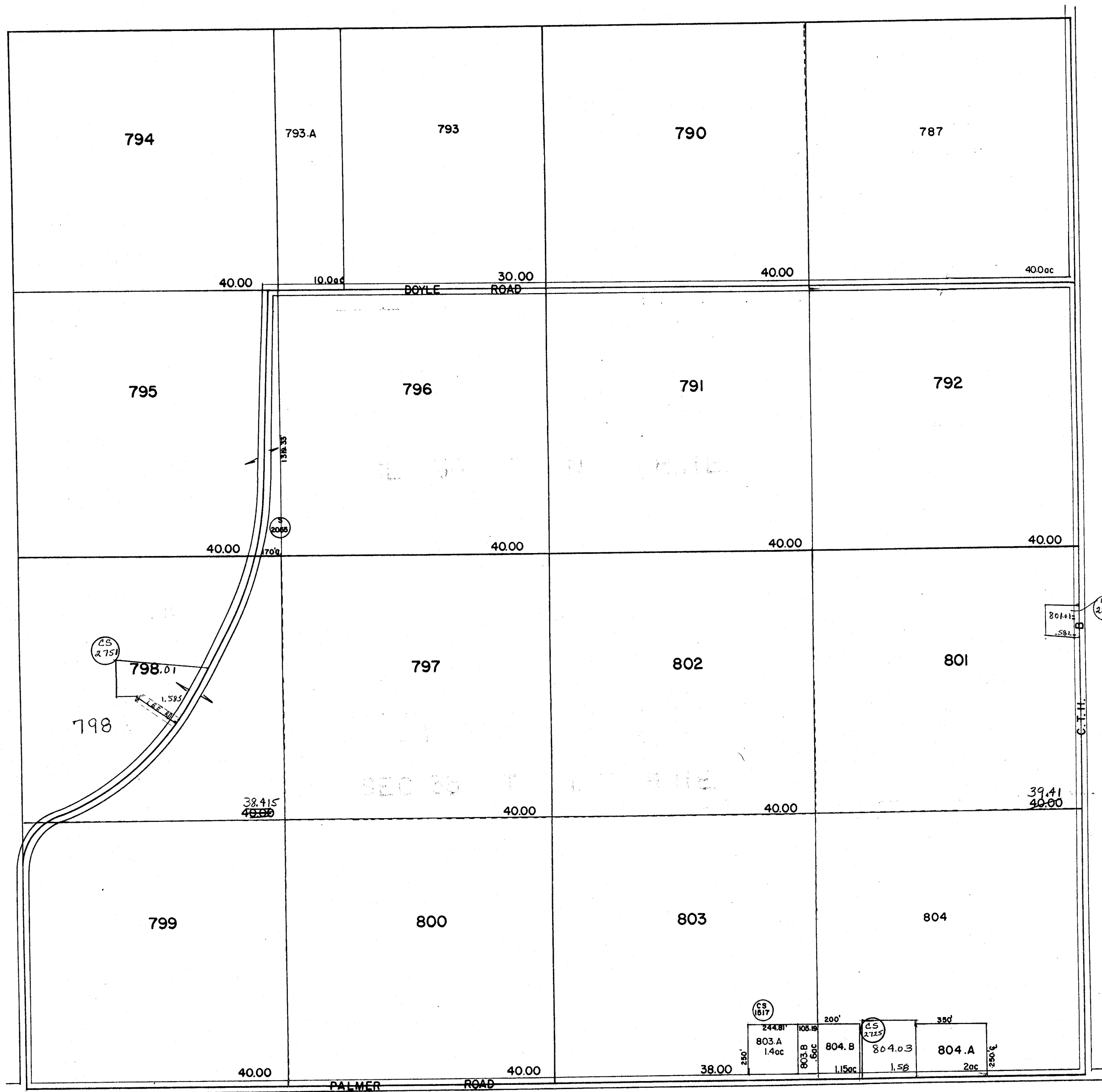

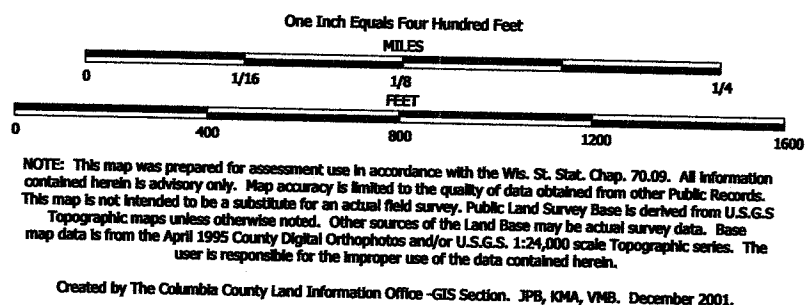

TAX PARCEL MAP

TOWN of SPRINGVALE

TOWN 12 NORTH RANGE 11 EAST
COLUMBIA COUNTY, WISCONSIN

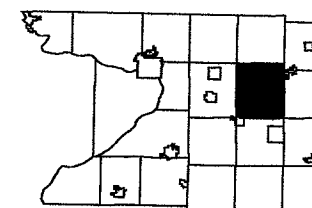

1	2	3	4	5	6
7	8	9	10	11	12
13	14	15	16	17	18
19	20	21	22	23	24
25	26	27	28	29	30
31	32	33	34	35	36

Replaced
2003

-SEE SECTION 26-



-SEE SECTION 34-

-SEE SECTION 36-

TOWN of OTSEGO

replaced 2003

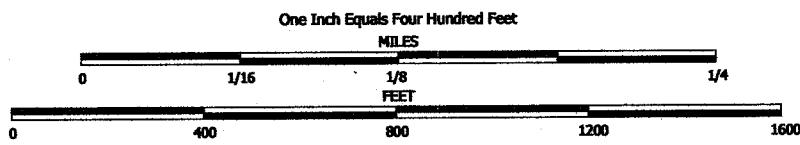

NOTE: This map was prepared for assessment use in accordance with the Wis. St. Stat. Chap. 70.09. All information contained herein is advisory only. Map accuracy is limited to the quality of data obtained from other Public Records. This map is not intended to be a substitute for an actual field survey. Public Land Survey Base is derived from U.S.G.S. Topographic maps unless otherwise noted. Other sources of the Land Base may be actual survey data. Base map data is from the April 1995 County Digital Orthophotos and/or U.S.G.S. 1:24,000 scale Topographic series. The user is responsible for the improper use of the data contained herein.

Created by The Columbia County Land Information Office -GIS Section. JPB, KMA, VMB. February 2003.

TAX PARCEL MAP

TOWN of SPRINGVALE

TOWN 12 NORTH RANGE 11 EAST
COLUMBIA COUNTY, WISCONSIN

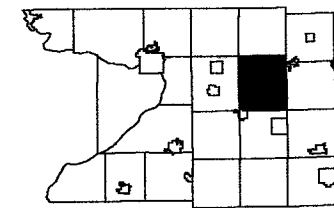

1	2	3	4	5	6
7	8	9	10	11	12
13	14	15	16	17	18
19	20	21	22	23	24
25	26	27	28	29	30
31	32	33	34	35	36

Replaced
2004

-SEE SECTION 26-



-SEE SECTION 34-

-SEE SECTION 36-

TOWN of OTSEGO

replaced 2004
-SECTION 35

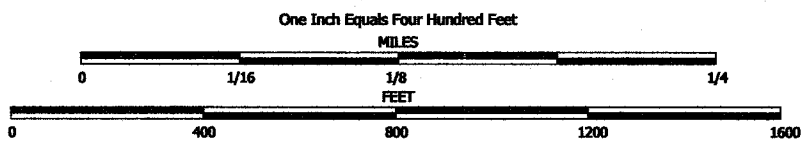

NOTE: This map was prepared for assessment use in accordance with the Wis. St. Stat. Chap. 70.09. All information contained herein is advisory only. Map accuracy is limited to the quality of data obtained from other Public Records. This map is not intended to be a substitute for an actual field survey. Public Land Survey Base is derived from U.S.G.S. Topographic maps unless otherwise noted. Other sources of the Land Base may be actual survey data. Base map data is from the April 1995 County Digital Orthophotos and/or U.S.G.S. 1:24,000 scale Topographic series. The user is responsible for the improper use of the data contained herein.

Created by The Columbia County Land Information Office -GIS Section. JPB, KMA, VMB. March 2004.

TAX PARCEL MAP

TOWN of SPRINGVALE

TOWN 12 NORTH RANGE 11 EAST
COLUMBIA COUNTY, WISCONSIN

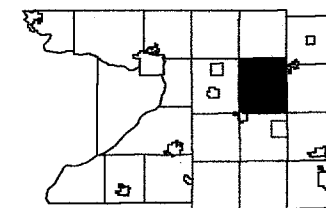

1	2	3	4	5	6
7	8	9	10	11	12
13	14	15	16	17	18
19	20	21	22	23	24
25	26	27	28	29	30
31	32	33	34	35	36

Replaced
2006

-SEE SECTION 26-



-SEE SECTION 34-

-SEE SECTION 36-

TOWN of OTSEGO

-SECTION 35-

SPRINGVALE

SEC. 36 T.12N. R.11E.

Replaced
2001



1" = 400'
11-6-92

One Inch Equals Four Hundred Feet

MILES

0 1/16 1/8 1/4

FEET

0 400 800 1200 1600

NOTE: This map was prepared for assessment use in accordance with the Wis. St. Stat. Chap. 70.09. All information contained herein is advisory only. Map accuracy is limited to the quality of data obtained from other Public Records. This map is not intended to be a substitute for an actual field survey. Public Land Survey Base is derived from U.S.G.S. Topographic maps unless otherwise noted. Other sources of the Land Base may be actual survey data. Base map data is from the April 1995 County Digital Orthophotos and/or U.S.G.S. 1:24,000 scale Topographic series. The user is responsible for the improper use of the data contained herein.

Created by The Columbia County Land Information Office -GIS Section. JPB, KMA, VMB. December 2001.

TAX PARCEL MAP

TOWN of SPRINGVALE

TOWN 12 NORTH RANGE 11 EAST
COLUMBIA COUNTY, WISCONSIN

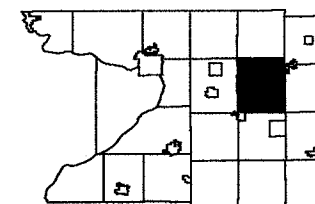

1	2	3	4	5
6	7	8	9	10
11	12	13	14	15
16	17	18	19	20
21	22	23	24	25
26	27	28	29	30
31	32	33	34	35

Replaced
2003

-SEE SECTION 25-

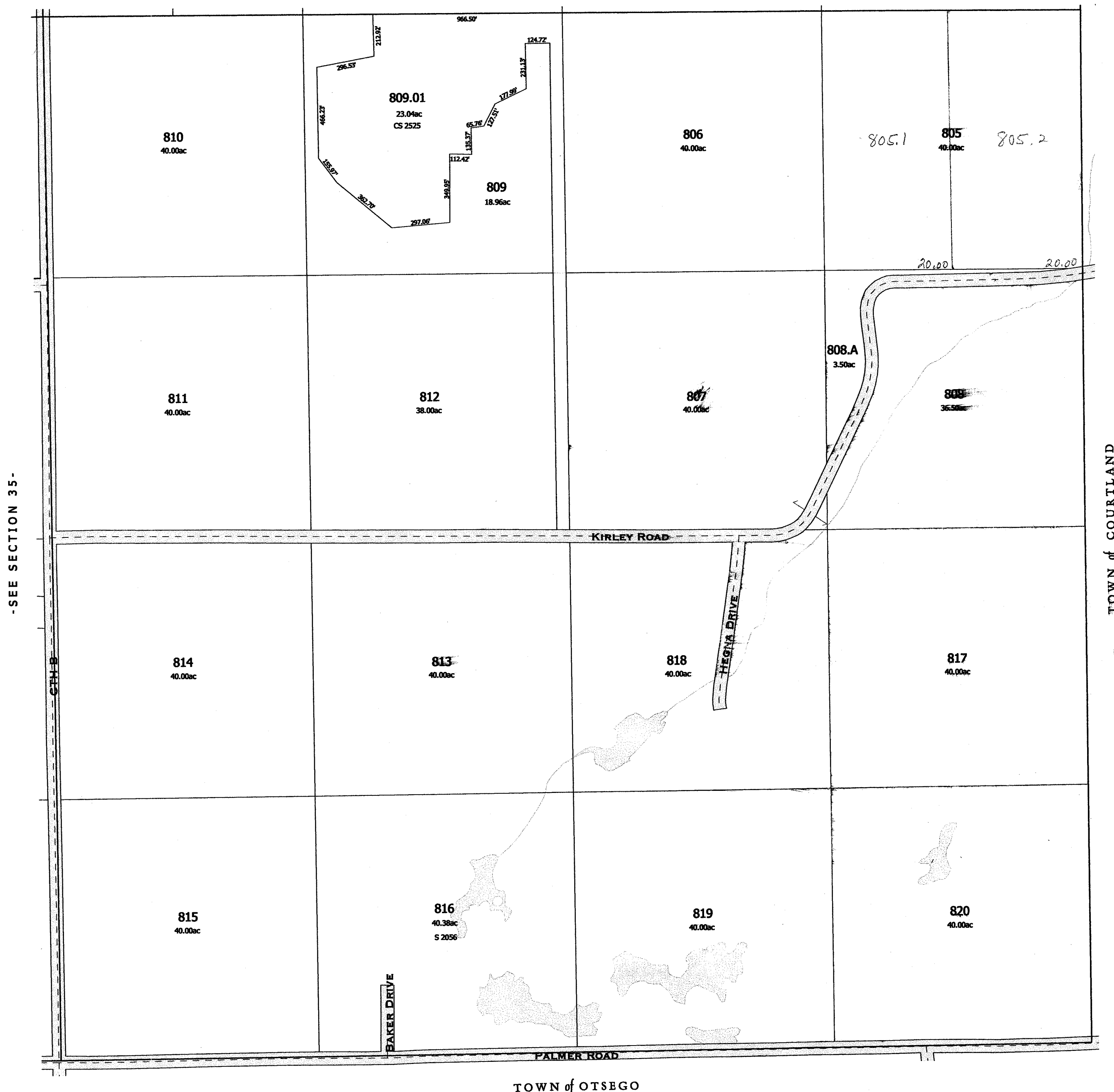

TOWN of OTSEGO

replaced 2003
-SECTION 36-

One Inch Equals Four Hundred Feet
MILES
0 1/16 1/8 FEET 1/4
0 400 800 1200 1600

NOTE: This map was prepared for assessment use in accordance with the Wis. St. Stat. Chap. 70.09. All information contained herein is advisory only. Map accuracy is limited to the quality of data obtained from other Public Records. This map is not intended to be a substitute for an actual field survey. Public Land Survey Base is derived from U.S.G.S. Topographic maps unless otherwise noted. Other sources of the Land Base may be actual survey data. Base map data is from the April 1995 County Digital Orthophotos and/or U.S.G.S. 1:24,000 scale Topographic series. The user is responsible for the improper use of the data contained herein.

Created by The Columbia County Land Information Office -GIS Section. JPB, KWA, VMB. February 2003.

TAX PARCEL MAP
TOWN of SPRINGVALE
TOWN 12 NORTH RANGE 11 EAST
COLUMBIA COUNTY, WISCONSIN

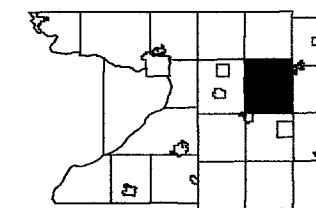

1	2	3	4	5	6
7	8	9	10	11	12
13	14	15	16	17	18
19	20	21	22	23	24
25	26	27	28	29	30
31	32	33	34	35	36

Replaced
2004

-SEE SECTION 25-



TOWN of OTSEGO

Replaced 2004
-SECTION 36-

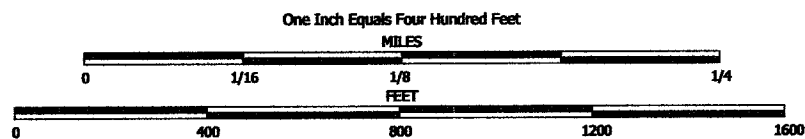

NOTE: This map was prepared for assessment use in accordance with the Wis. St. Stat. Chap. 70.09. All information contained herein is advisory only. Map accuracy is limited to the quality of data obtained from other Public Records. This map is not intended to be a substitute for an actual field survey. Public Land Survey Base is derived from U.S.G.S Topographic maps unless otherwise noted. Other sources of the Land Base may be actual survey data. Base map data is from the April 1995 County Digital Orthophotos and/or U.S.G.S. 1:24,000 scale Topographic series. The user is responsible for the improper use of the data contained herein.

Created by The Columbia County Land Information Office -GIS Section. JPB, KMA, VMB. March 2004.

TAX PARCEL MAP

TOWN of SPRINGVALE

TOWN 12 NORTH RANGE 11 EAST
COLUMBIA COUNTY, WISCONSIN

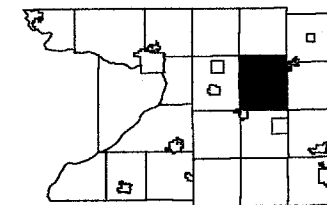

1	2	3	4	5	6
7	8	9	10	11	12
13	14	15	16	17	18
19	20	21	22	23	24
25	26	27	28	29	30
31	32	33	34	35	36

Replaced
2007

-SEE SECTION 25-

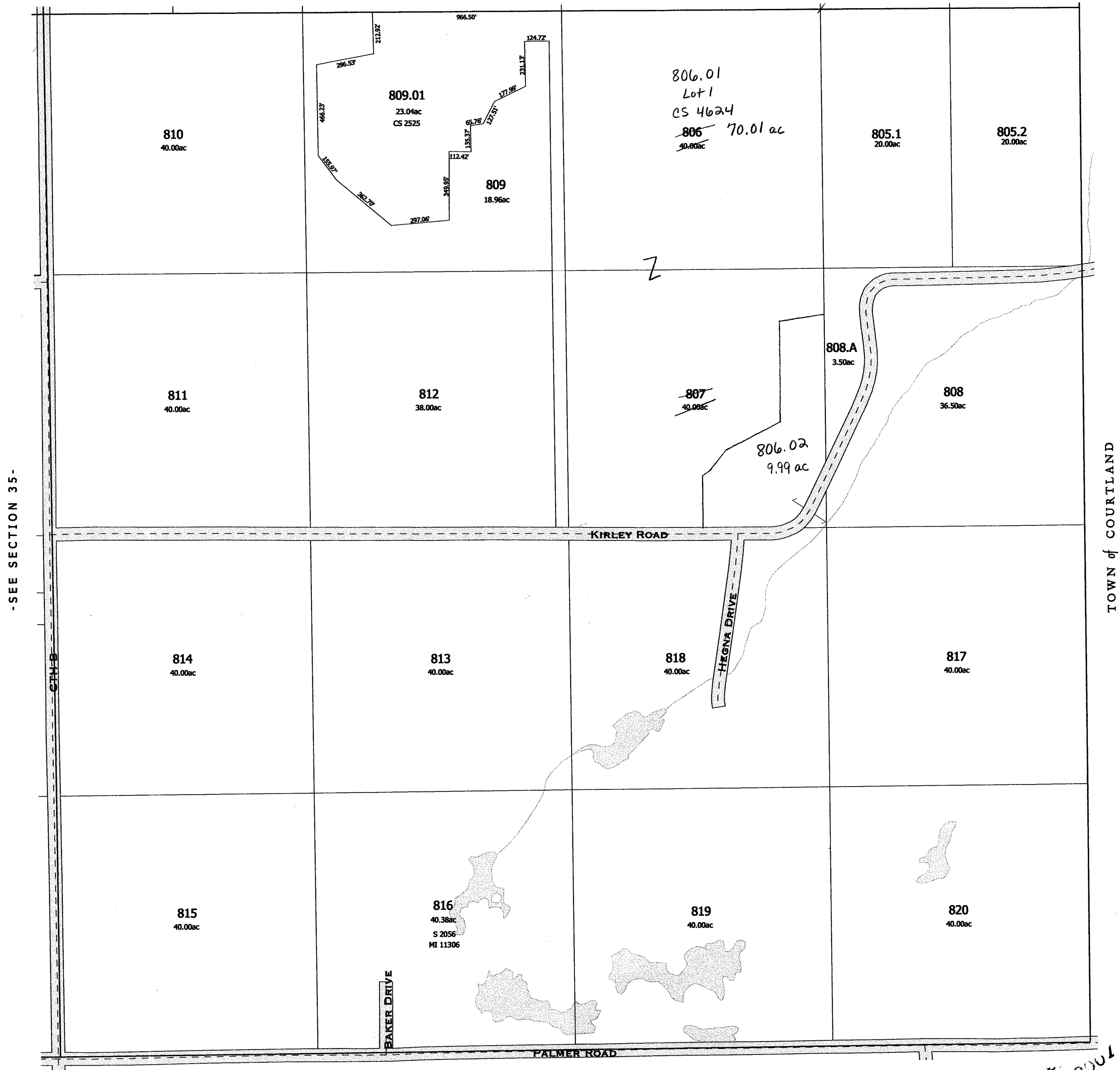

TOWN of COURTLAND

TOWN of OTSEGO

SECTION 36-

2001

TOWN OF SPRINGVALE

SECTION 6 T12N R11E

1 inch = 400 feet 1:4,800

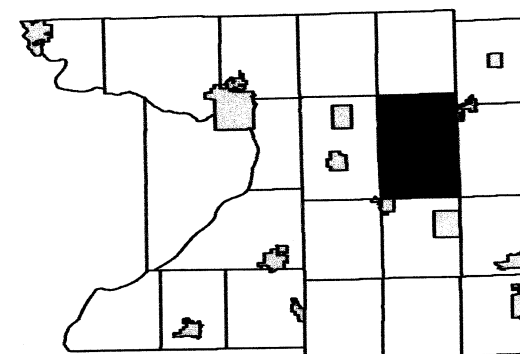

	5	4	3	2	1
7	8	9	10	11	12
18	17	16	15	14	13
19	20	21	22	23	24
30	29	28	27	26	25
31	32	33	34	35	36

SEE SECTION 31 - TOWN OF SCOTT

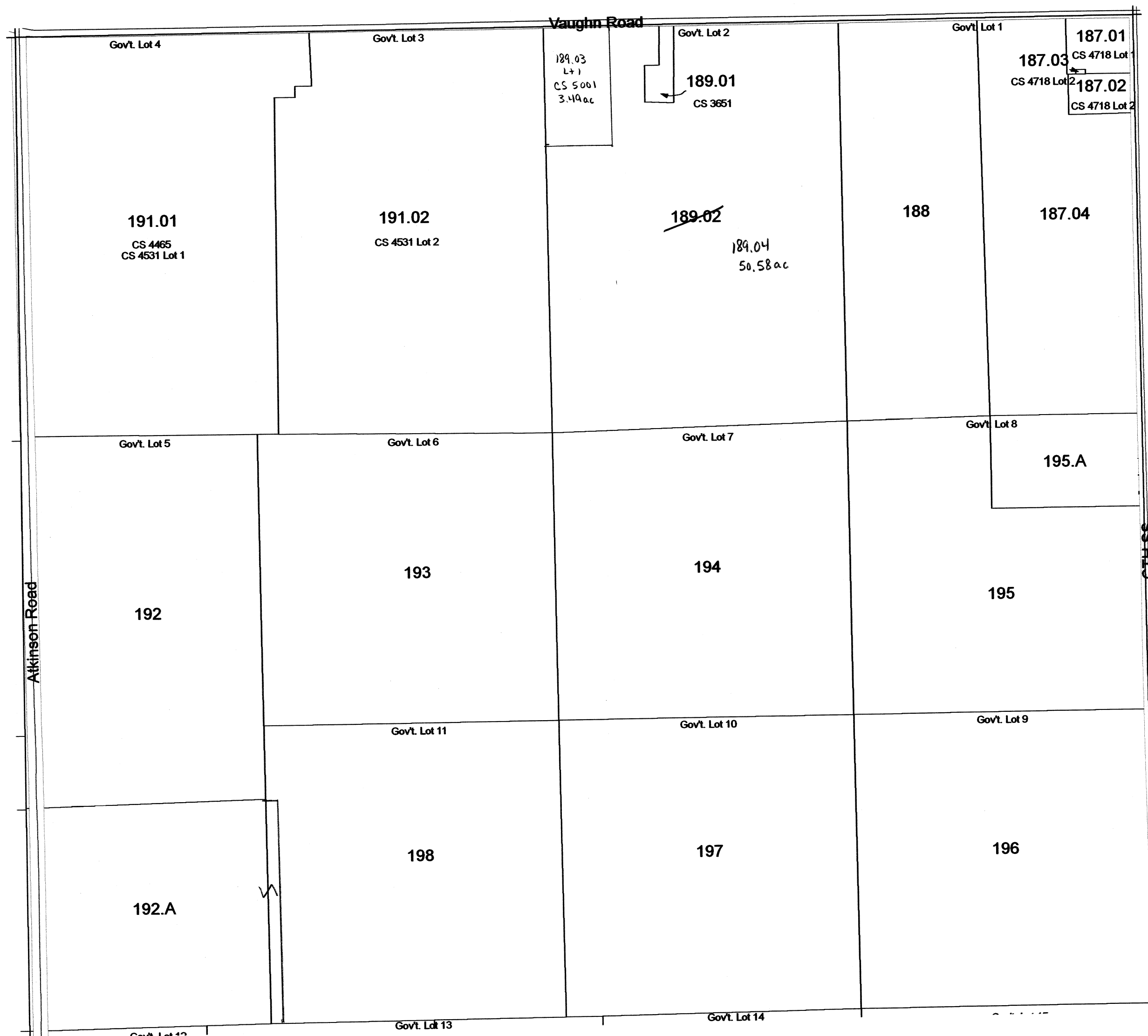

SEE SECTION 01 NORTH - TOWN OF WYOCENA

SEE SECTION 05 NORTH - TOWN OF SPRINGVALE

SEE SECTION 06 SOUTH - TOWN OF SPRINGVALE

Replaced
2010

Section 06 North
T12N R11E

TOWN OF SPRINGVALE

SECTION 2 T12N R11E

1 inch = 400 feet 1:4,800

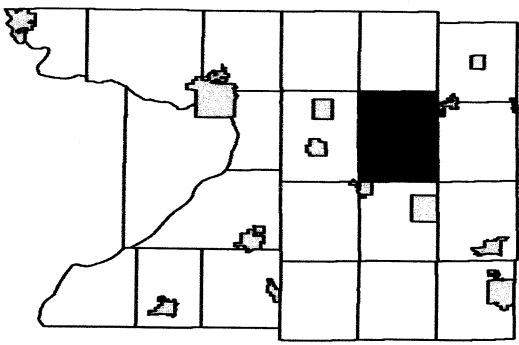

6	5	4	3	2	1
7	8	9	10	11	12
18	17	16	15	14	13
19	20	21	22	23	24
30	29	28	27	26	25
31	32	33	34	35	36

SEE SECTION 35 - TOWN OF SCOTT

SEE SECTION 03 NORTH - TOWN OF SPRINGVALE

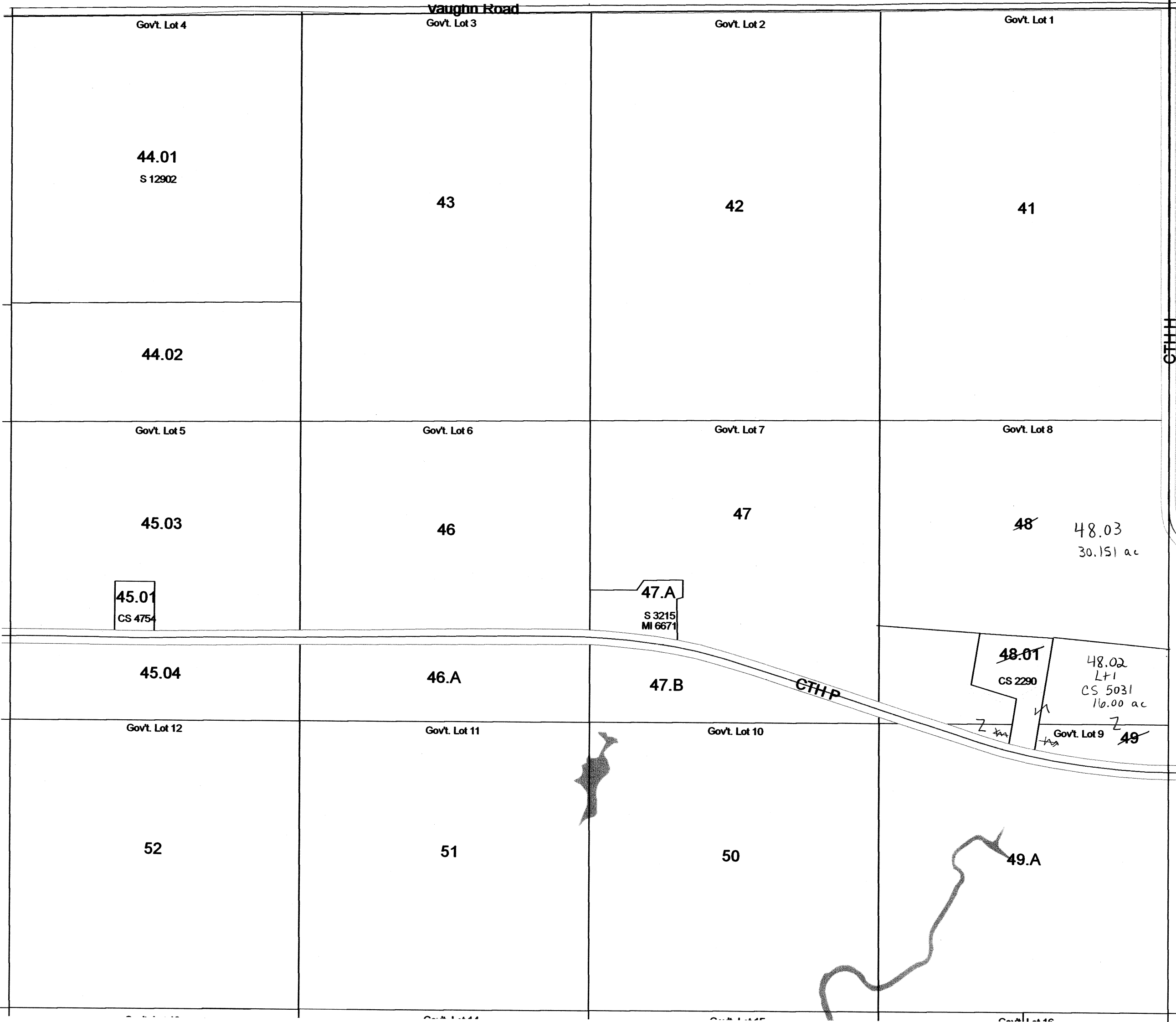

SEE SECTION 01 NORTH - TOWN OF SPRINGVALE

SEE SECTION 02 SOUTH - TOWN OF SPRINGVALE

TOWN OF SPRINGVALE

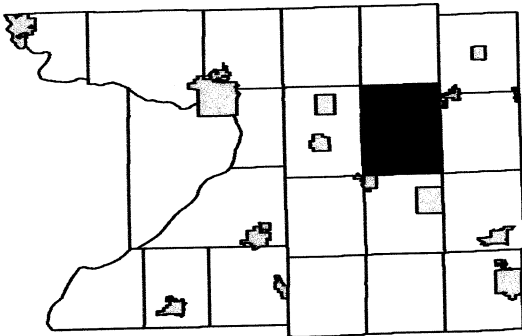

6	5	4	3	2	1
7	8	9	10	11	12
18	17	16	15	14	13
19	20	21	22	23	24
30	29	28	27	26	25
31	32	33	34	35	36

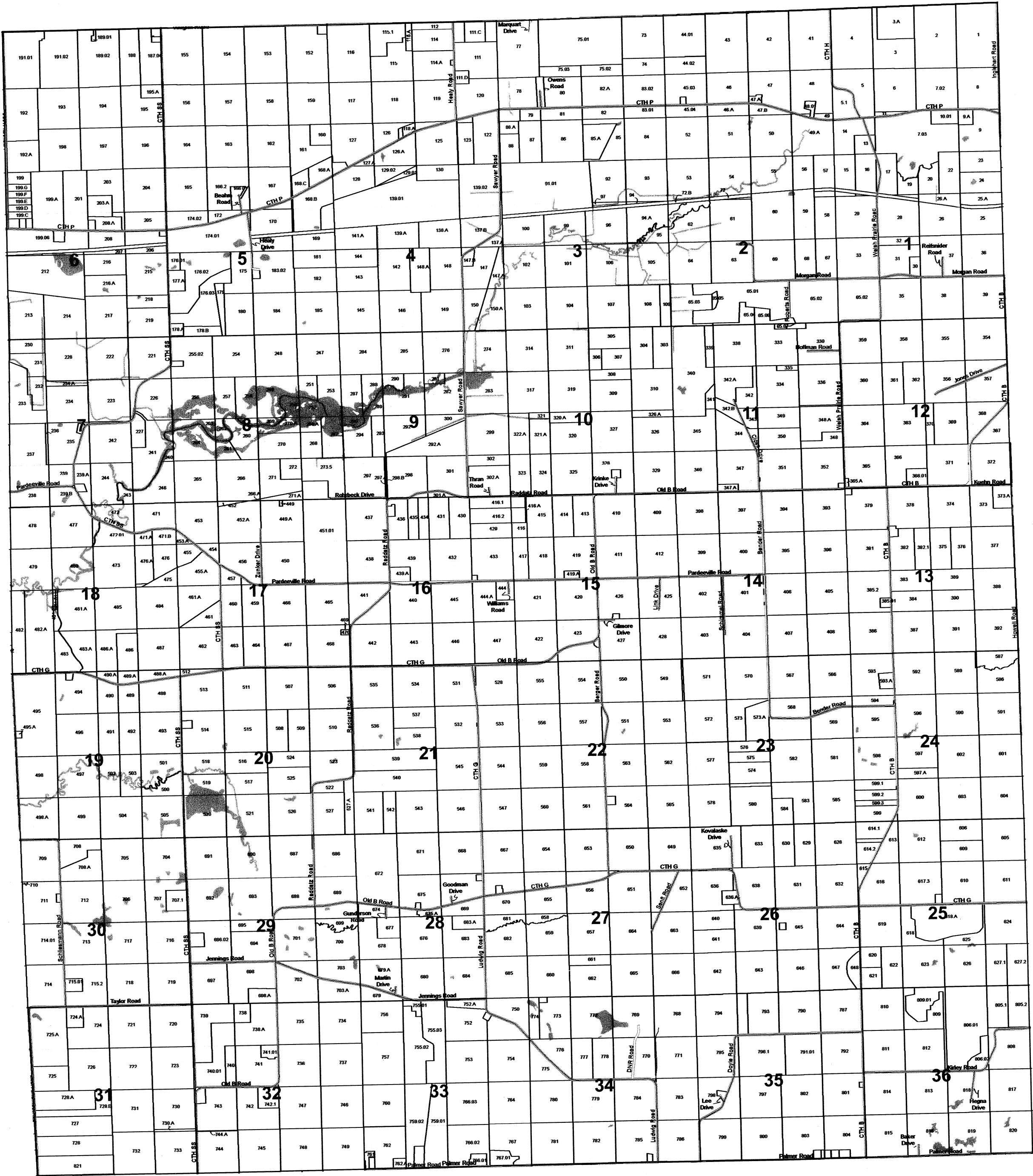

TOWN OF SPRINGVALE

SECTION 30 T12N R11E

1 inch = 400 feet 1:4,800

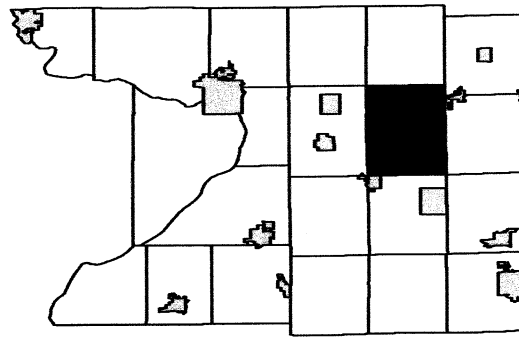

6	5	4	3	2	1
7	8	9	10	11	12
18	17	16	15	14	13
19	20	21	22	23	24
29	28	27	26	25	
31	32	33	34	35	36

SEE SECTION 19 - TOWN OF SPRINGVALE

SEE SECTION 25 - TOWN OF WYOCENA

SEE SECTION 29 - TOWN OF SPRINGVALE

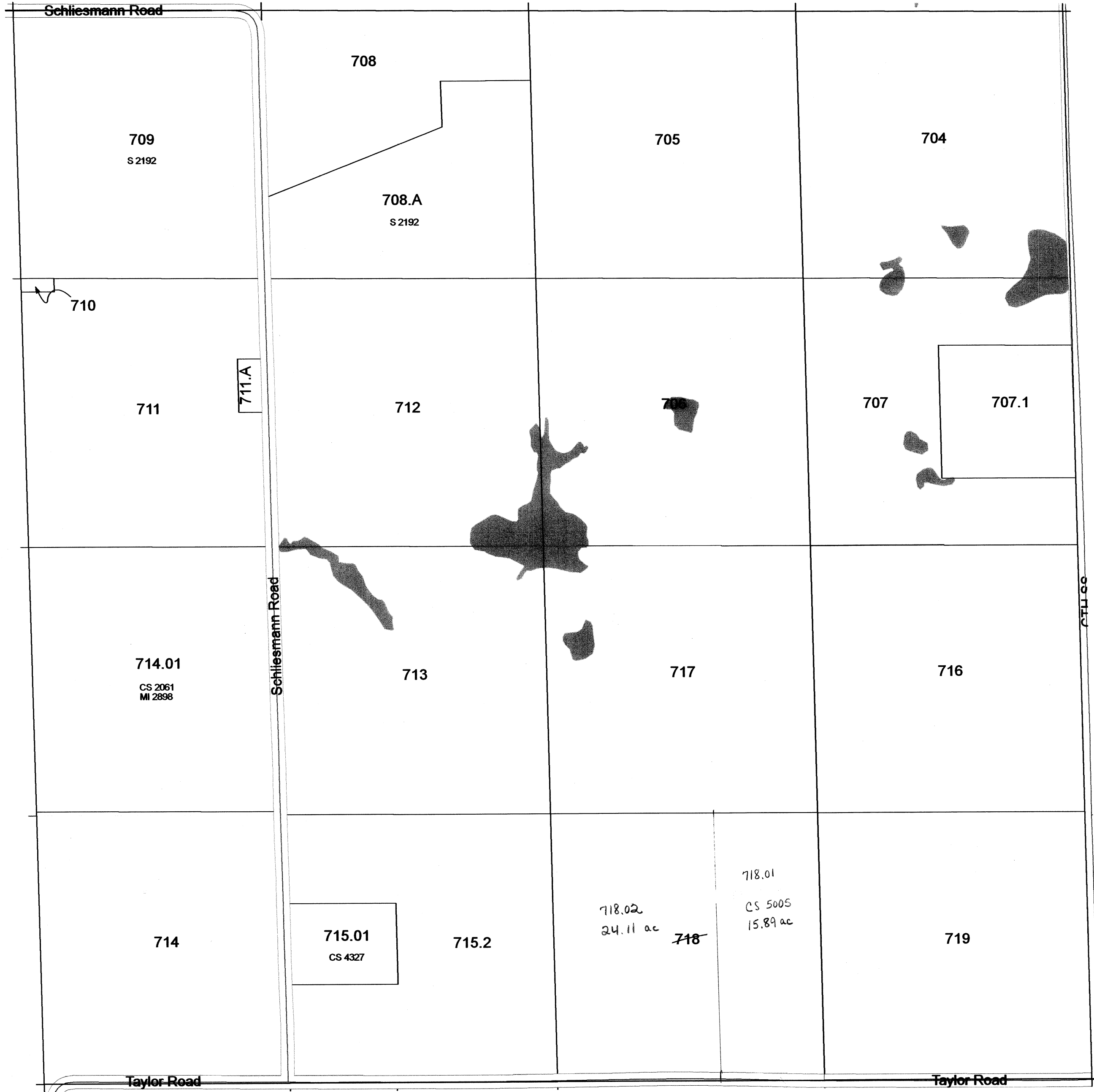

SEE SECTION 31 - TOWN OF SPRINGVALE

TOWN OF SPRINGVALE

SECTION 25 T12N R11E

1 inch = 400 feet 1:4,800

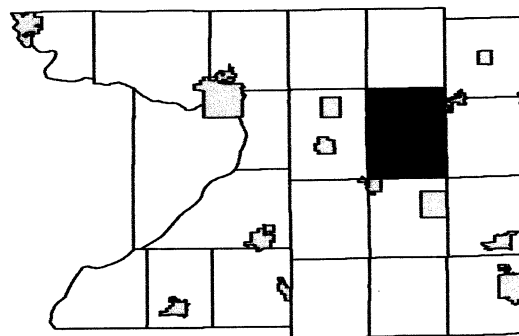

6	5	4	3	2	1
7	8	9	10	11	12
18	17	16	15	14	13
19	20	21	22	23	24
30	29	28	27	26	25
31	32	33	34	35	36

SEE SECTION 24 - TOWN OF SPRINGVALE

SEE SECTION 26 - TOWN OF SPRINGVALE

SEE SECTION 30 - TOWN OF COURTLAND



SEE SECTION 36 - TOWN OF SPRINGVALE

Replaced
2011

TOWN OF SPRINGVALE

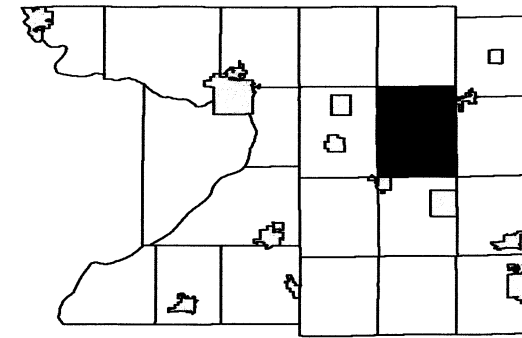

6	5	4	3	2	1
7	8	9	10	11	12
18	17	16	15	14	13
19	20	21	22	23	24
30	29	28	27	26	25
31	32	33	34	35	36

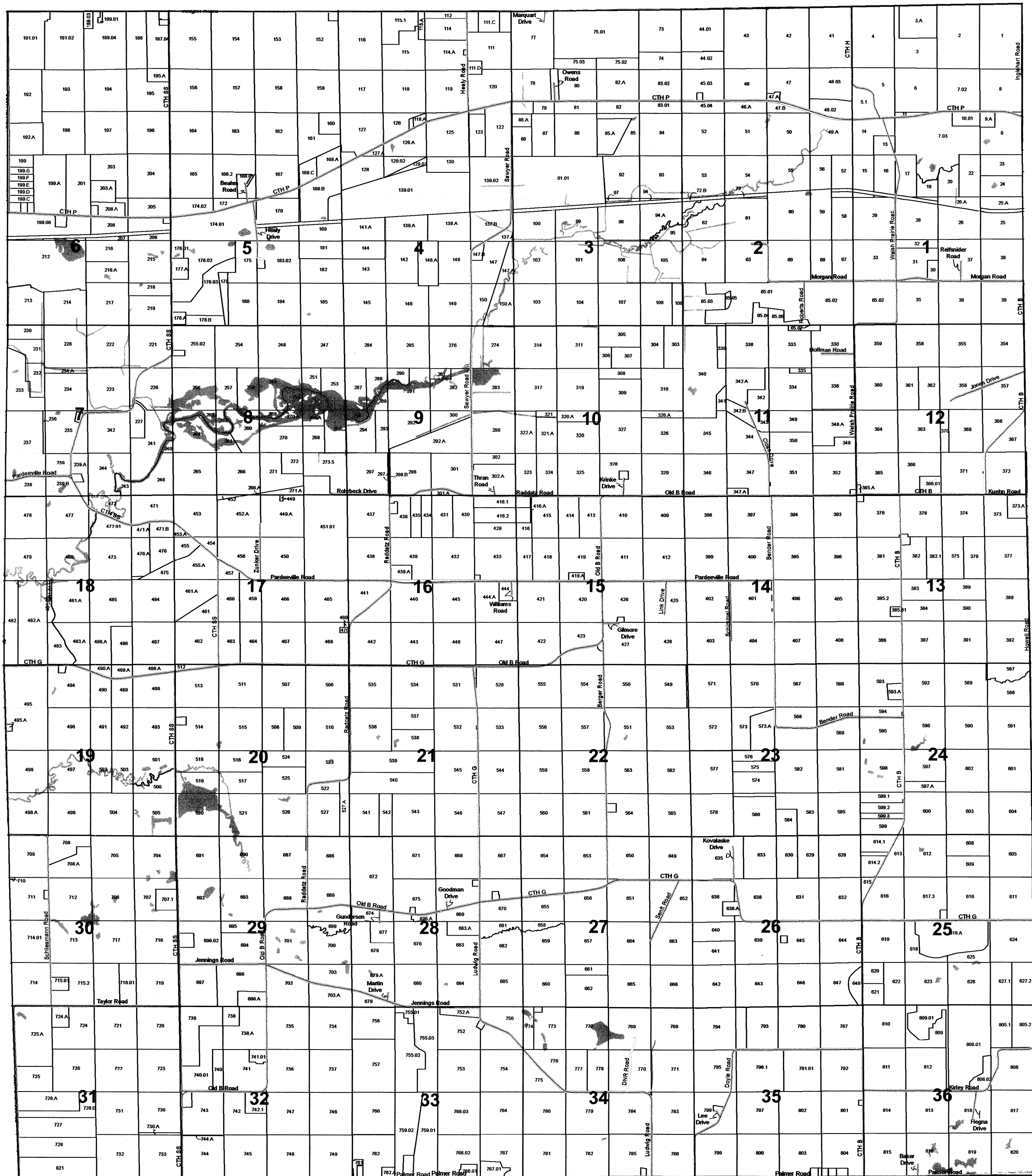

TOWN OF SPRINGVALE

SECTION 6 T12N R11E

1 inch = 400 feet 1:4,800

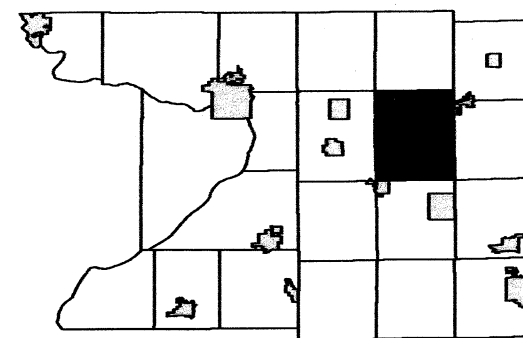

	5	4	3	2	1
7	8	9	10	11	12
18	17	16	15	14	13
19	20	21	22	23	24
30	29	28	27	26	25
31	32	33	34	35	36

SEE SECTION 06 NORTH - TOWN OF SPRINGVALE

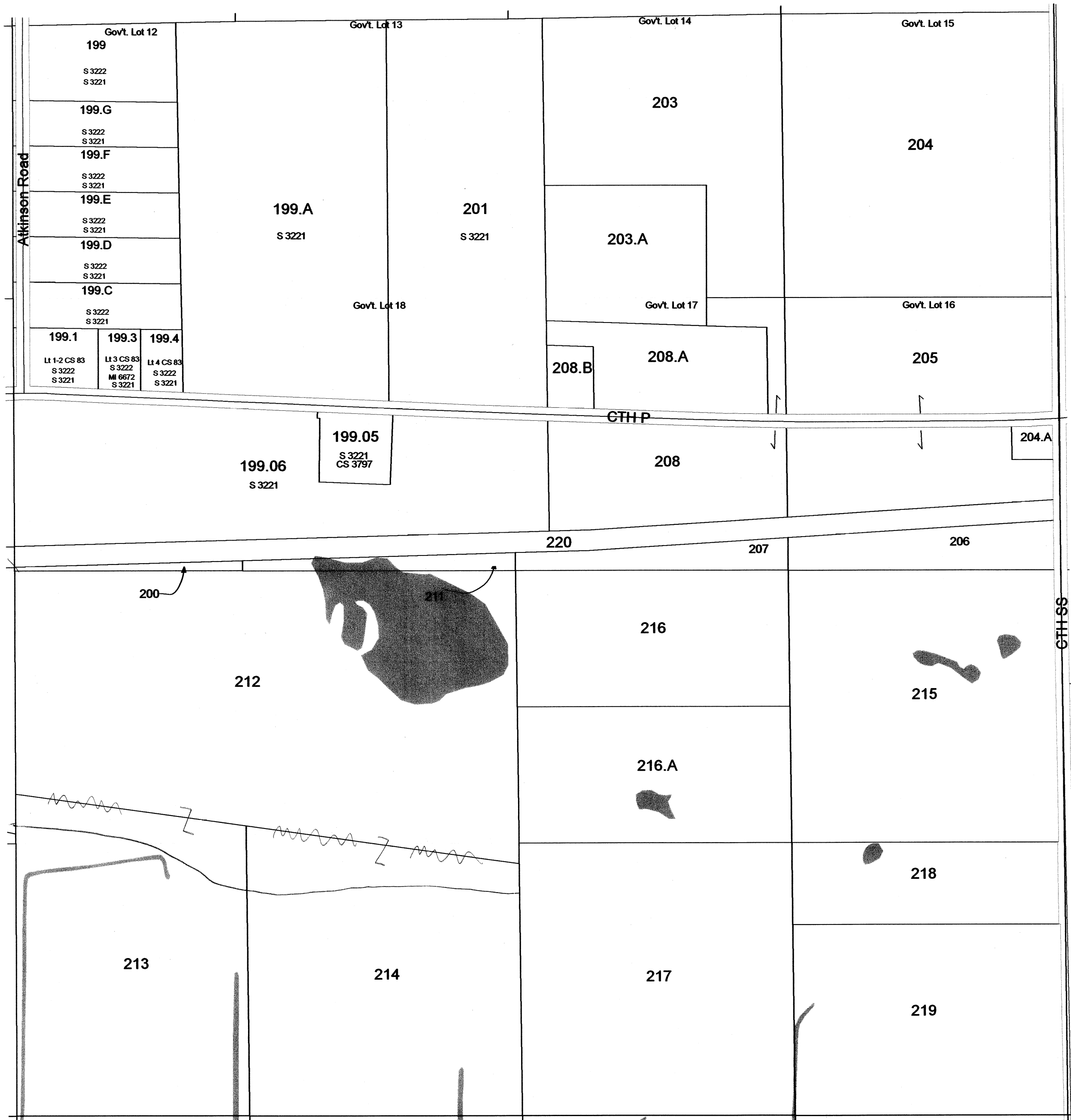

SEE SECTION 01 SOUTH - TOWN OF WYOCENA

SEE SECTION 05 SOUTH - TOWN OF SPRINGVALE

SEE SECTION 07 - TOWN OF SPRINGVALE

Replaced
2011

TOWN OF SPRINGVALE

SECTION 32 T12N R11E

1 inch = 400 feet 1:4,800

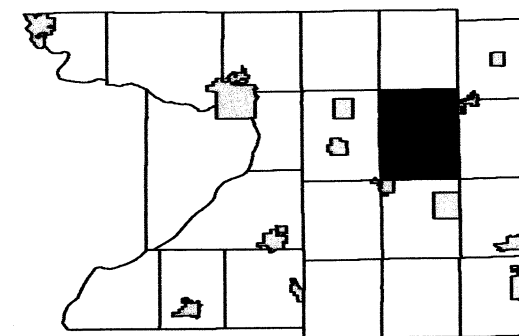

6	5	4	3	2	1
7	8	9	10	11	12
18	17	16	15	14	13
19	20	21	22	23	24
30	29	28	27	26	25
31	32	33	34	35	36

SEE SECTION 29 - TOWN OF SPRINGVALE

SEE SECTION 31 - TOWN OF SPRINGVALE

SEE SECTION 33 - TOWN OF SPRINGVALE



SEE SECTION 05 - TOWN OF OTSEGO

Scanned
2012

TOWN OF SPRINGVALE

SECTION 30 T12N R11E

1 inch = 400 feet 1:4,800

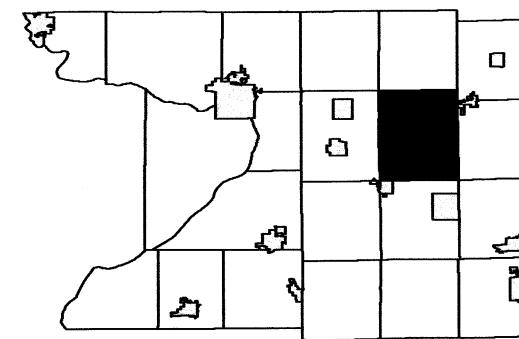

6	5	4	3	2	1
7	8	9	10	11	12
18	17	16	15	14	13
19	20	21	22	23	24
29	28	27	26	25	
31	32	33	34	35	36

SEE SECTION 19 - TOWN OF SPRINGVALE

SEE SECTION 25 - TOWN OF WYOCENA

SEE SECTION 29 - TOWN OF SPRINGVALE

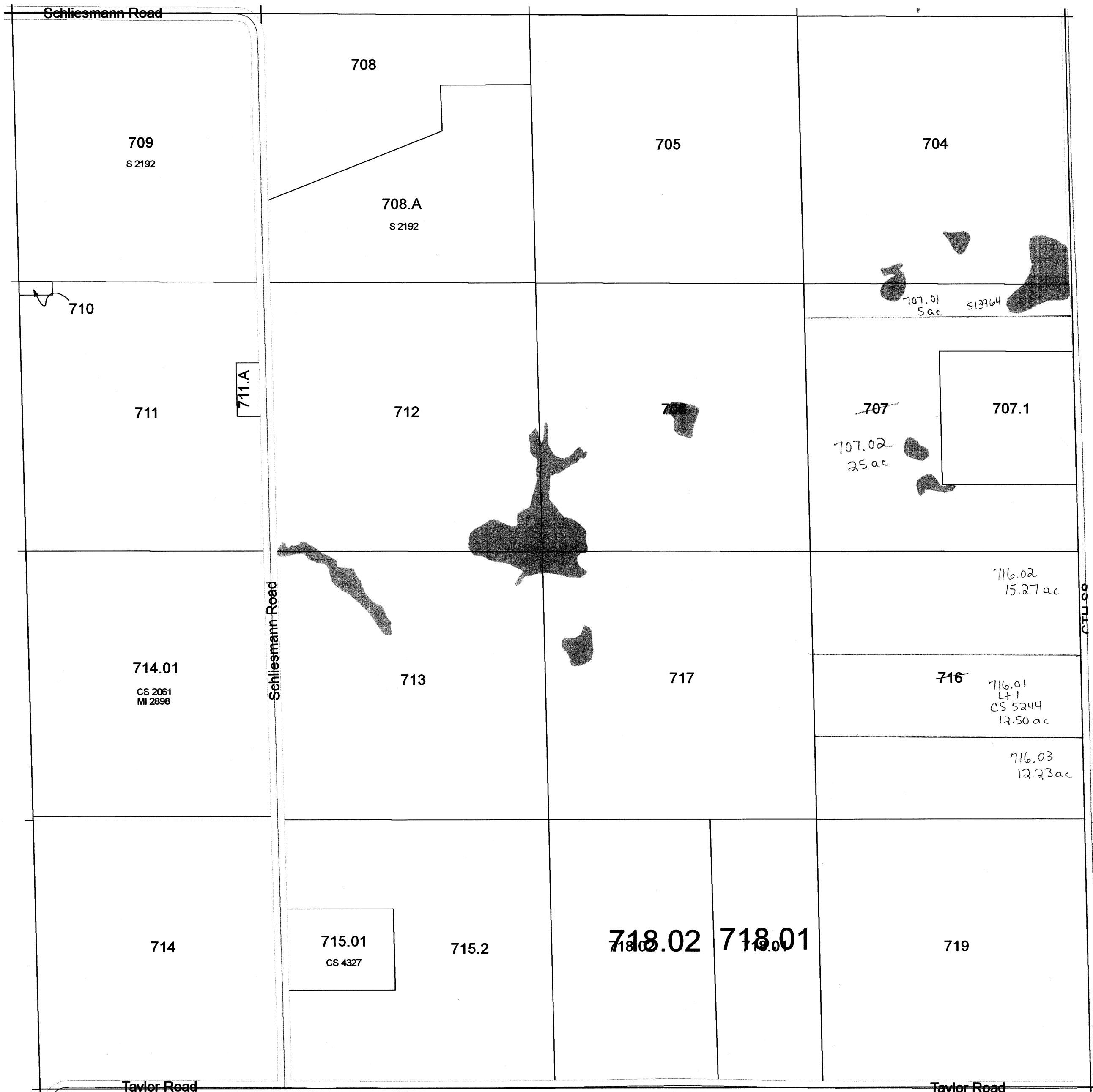

SEE SECTION 31 - TOWN OF SPRINGVALE

Scanned
2012

TOWN OF SPRINGVALE

SECTION 19 T12N R11E

1 inch = 400 feet 1:4,800

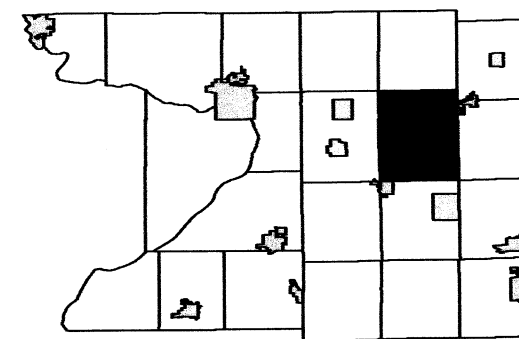

6	5	4	3	2	1
7	8	9	10	11	12
18	17	16	15	14	13
24	23	22	21	20	19
30	29	28	27	26	25
36	35	34	33	32	31

SEE SECTION 18 - TOWN OF SPRINGVALE

SEE SECTION 24 - TOWN OF WYOCENA

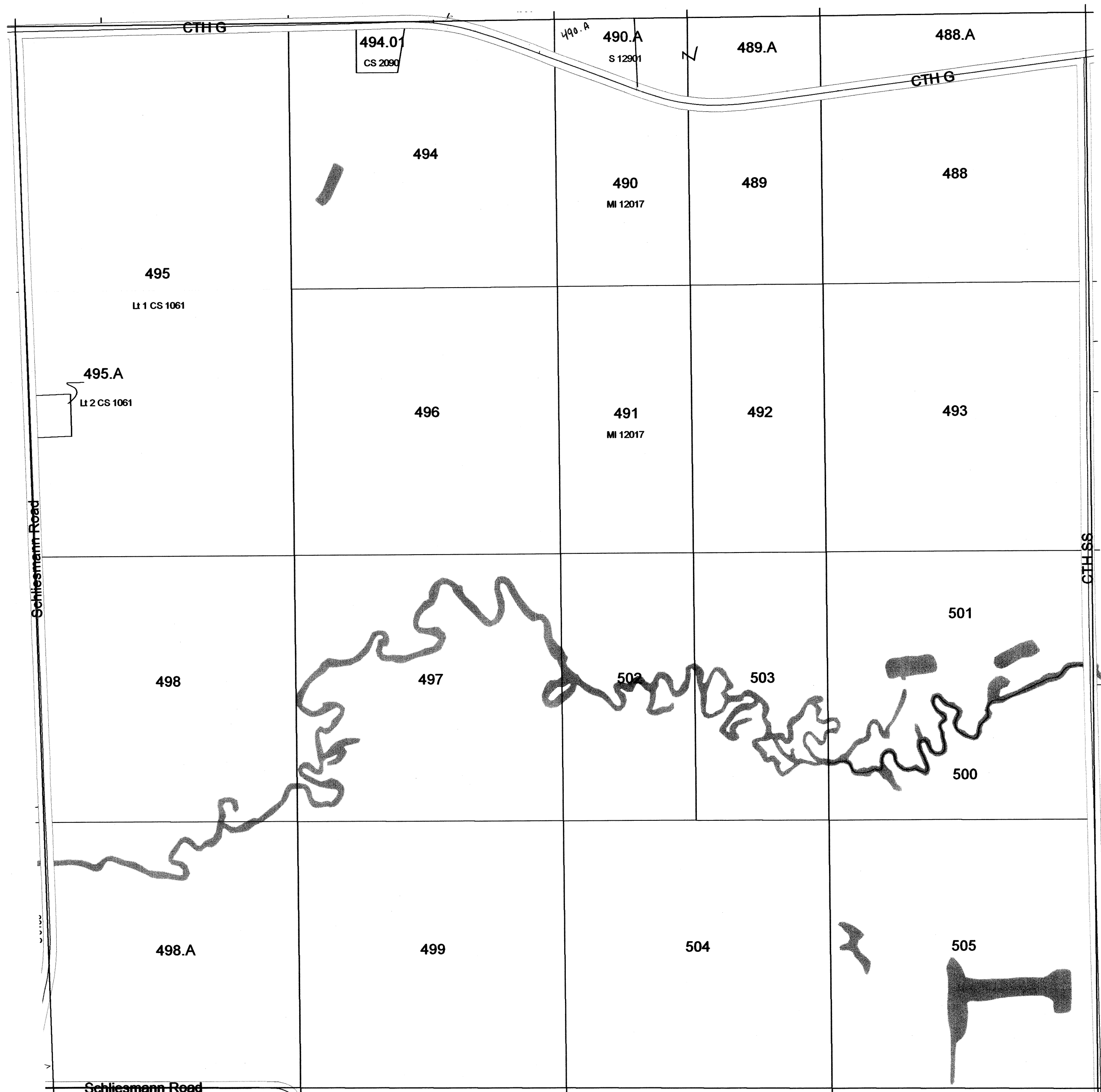

SEE SECTION 20 - TOWN OF SPRINGVALE

SEE SECTION 30 - TOWN OF SPRINGVALE

TOWN OF SPRINGVALE

SECTION 18 T12N R11E

1 inch = 400 feet 1:4,800

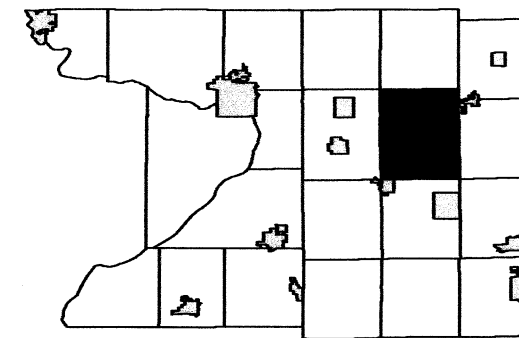

6	5	4	3	2	1
7	8	9	10	11	12
13	14	15	16	17	18
19	20	21	22	23	24
25	26	27	28	29	30
31	32	33	34	35	36

SEE SECTION 07 - TOWN OF SPRINGVALE

SEE SECTION 13 - TOWN OF WYOCENA

SEE SECTION 17 - TOWN OF SPRINGVALE

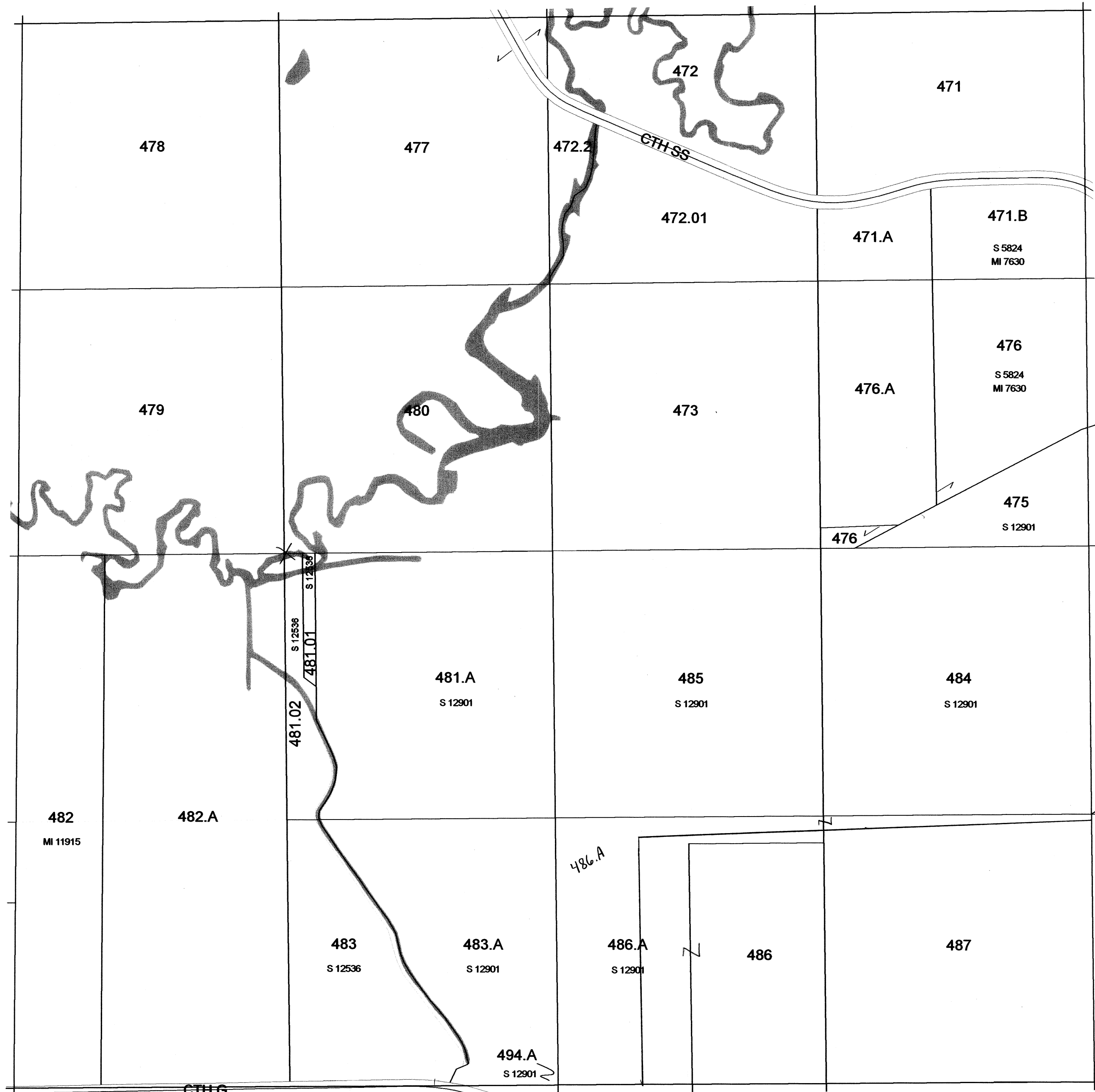

SEE SECTION 19 - TOWN OF SPRINGVALE

Scanned
2012

TOWN OF SPRINGVALE

SECTION 13 T12N R11E

1 inch = 400 feet 1:4,800

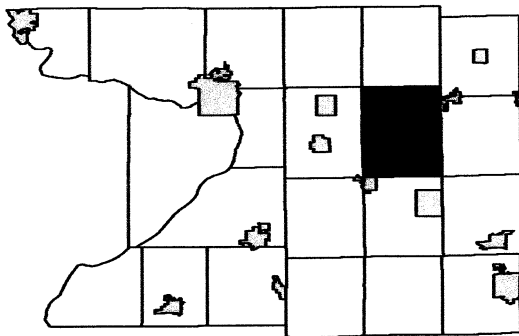

6	5	4	3	2	1
7	8	9	10	11	12
18	17	16	15	14	13
19	20	21	22	23	24
30	29	28	27	26	25
31	32	33	34	35	36

SEE SECTION 12 - TOWN OF SPRINGVALE

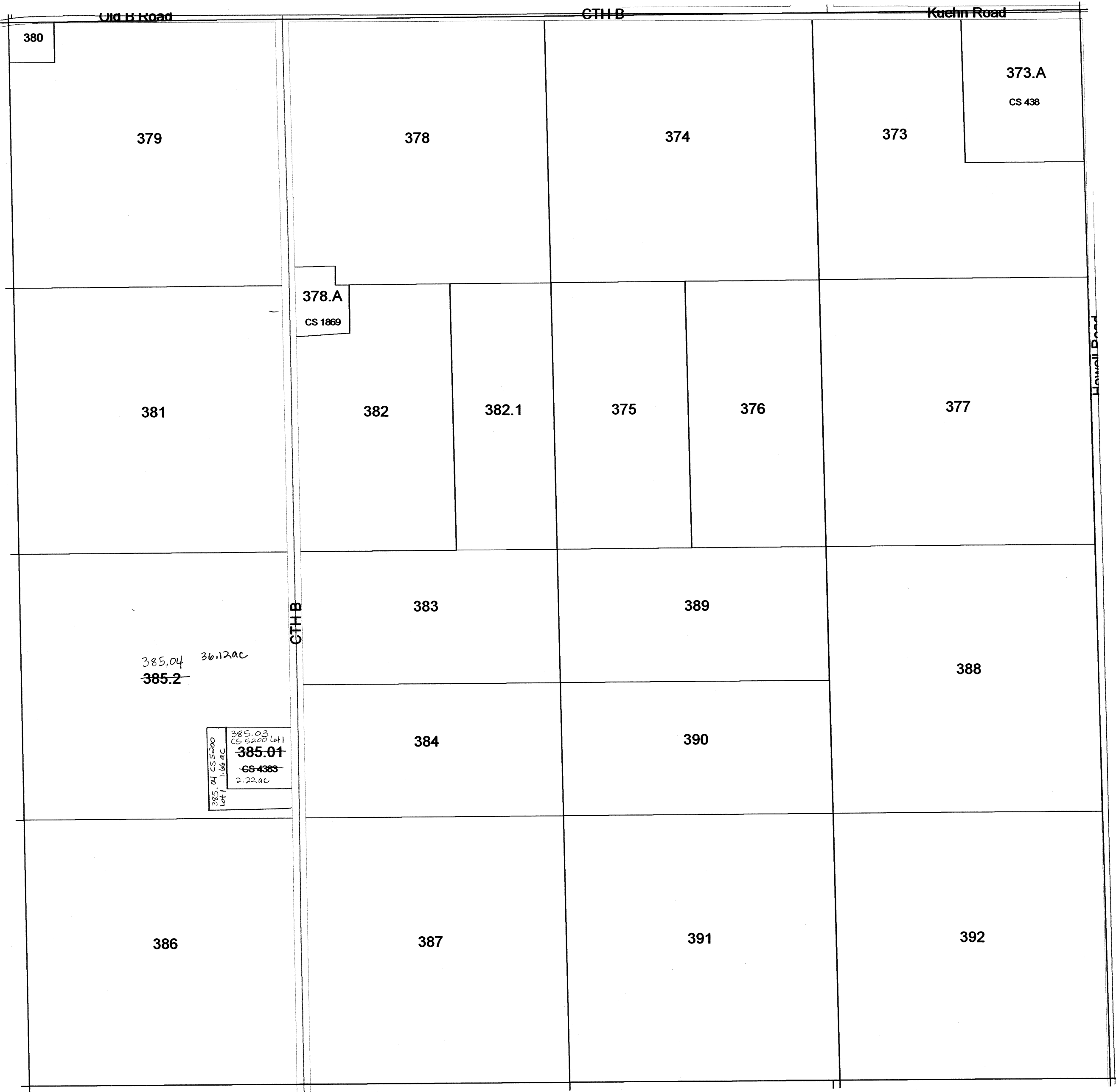

SEE SECTION 14 - TOWN OF SPRINGVALE

SEE SECTION 18 - TOWN OF COURTLAND

SEE SECTION 24 - TOWN OF SPRINGVALE

Scanned
2012

TOWN OF SPRINGVALE

SECTION 12 T12N R11E

1 inch = 400 feet 1:4,800

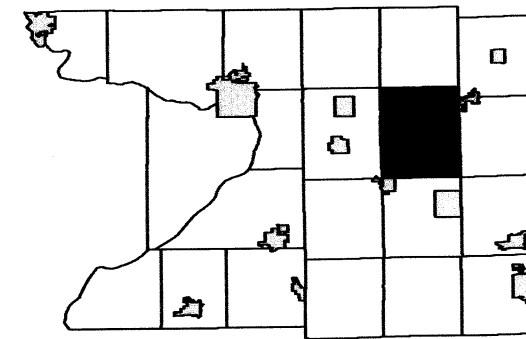

6	5	4	3	2	1
7	8	9	10	11	12
18	17	16	15	14	13
19	20	21	22	23	24
30	29	28	27	26	25
31	32	33	34	35	36

SEE SECTION 01 SOUTH - TOWN OF SPRINGVALE

SEE SECTION 11 - TOWN OF SPRINGVALE

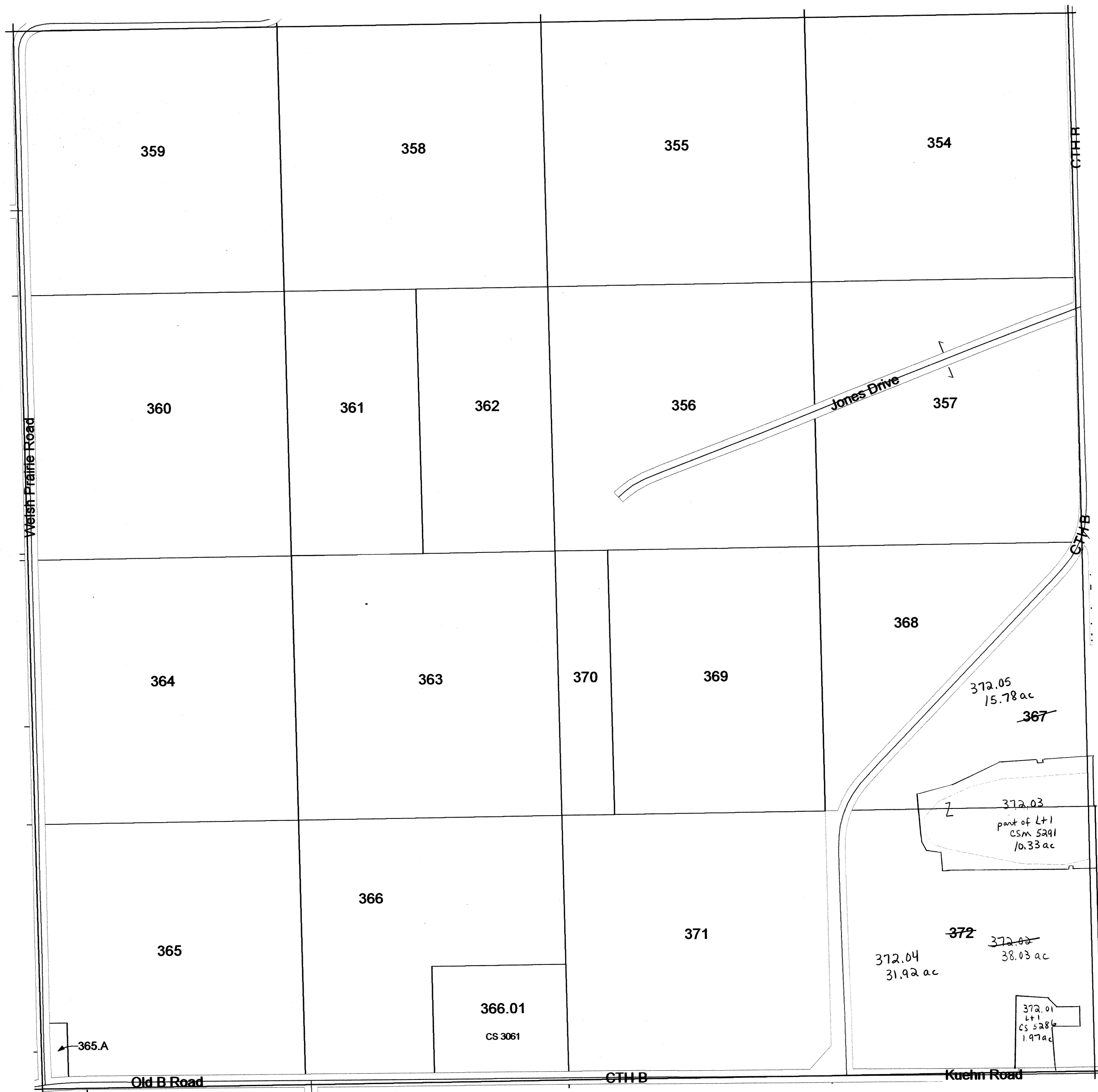

SEE SECTION 07 - TOWN OF COURTLAND

SEE SECTION 13 - TOWN OF SPRINGVALE

TOWN OF SPRINGVALE

SECTION 6 T12N R11E

1 inch = 400 feet 1:4,800

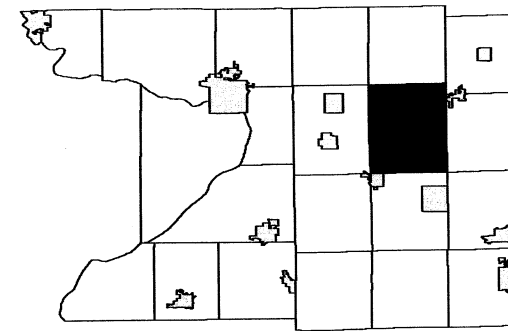

	5	4	3	2	1
7	8	9	10	11	12
18	17	16	15	14	13
19	20	21	22	23	24
30	29	28	27	26	25
31	32	33	34	35	36

SEE SECTION 06 NORTH - TOWN OF SPRINGVALE

SEE SECTION 01 SOUTH - TOWN OF WYOCENA

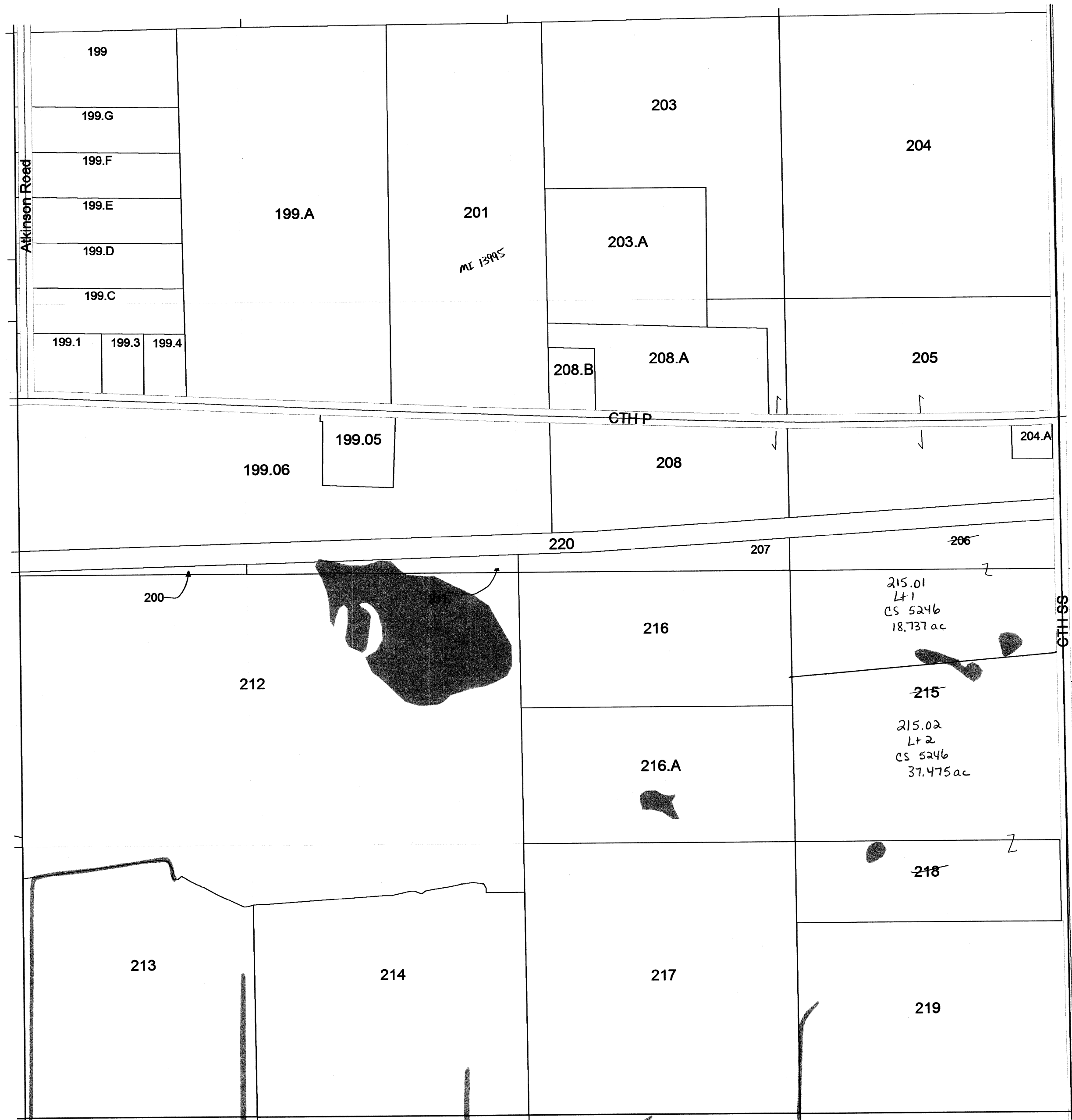

SEE SECTION 05 SOUTH - TOWN OF SPRINGVALE

SEE SECTION 07 - TOWN OF SPRINGVALE

TOWN OF SPRINGVALE

SECTION 6 T12N R11E

1 inch = 400 feet 1:4,800

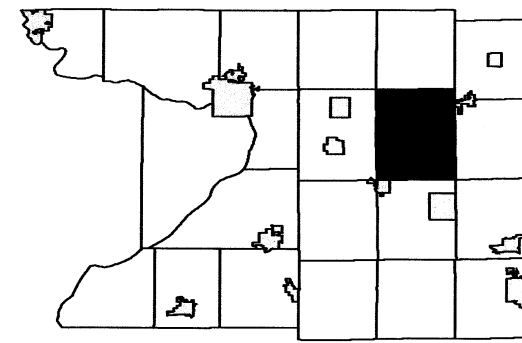

	5	4	3	2	1
7	8	9	10	11	12
18	17	16	15	14	13
19	20	21	22	23	24
30	29	28	27	26	25
31	32	33	34	35	36

SEE SECTION 31 - TOWN OF SCOTT

SEE SECTION 01 NORTH - TOWN OF WYOCENA

SEE SECTION 05 NORTH - TOWN OF SPRINGVALE

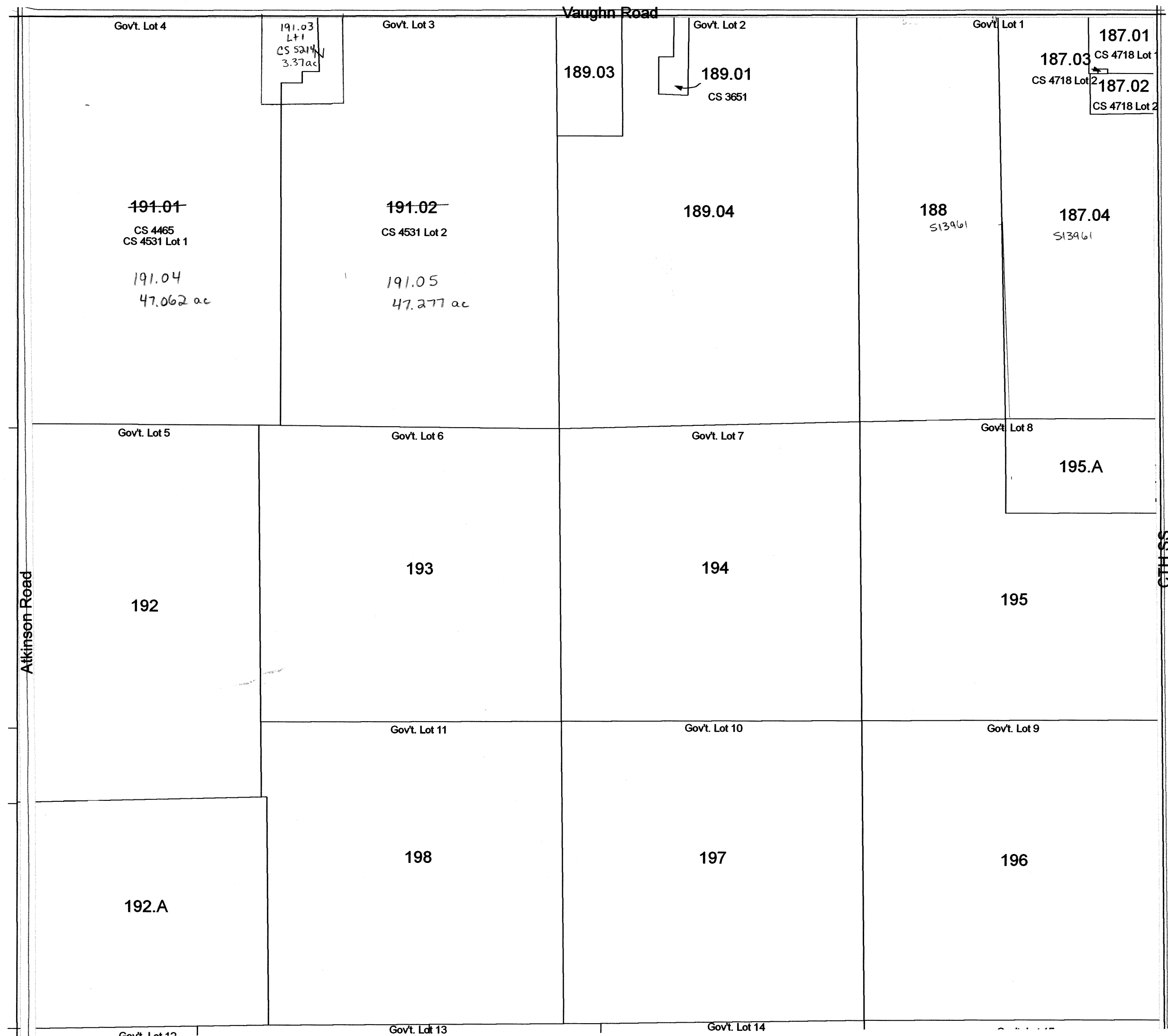

SEE SECTION 06 SOUTH - TOWN OF SPRINGVALE

Scanned
2012

TOWN OF SPRINGVALE

SECTION 5 T12N R11E

1 inch = 400 feet 1:4,800

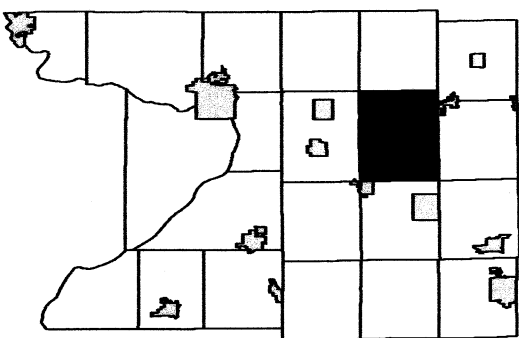

6	4	3	2	1
7	8	9	10	11
18	17	16	15	14
19	20	21	22	23
30	29	28	27	26
31	32	33	34	35

SEE SECTION 05 NORTH - TOWN OF SPRINGVALE

SEE SECTION 06 SOUTH - TOWN OF SPRINGVALE

SEE SECTION 04 SOUTH - TOWN OF SPRINGVALE

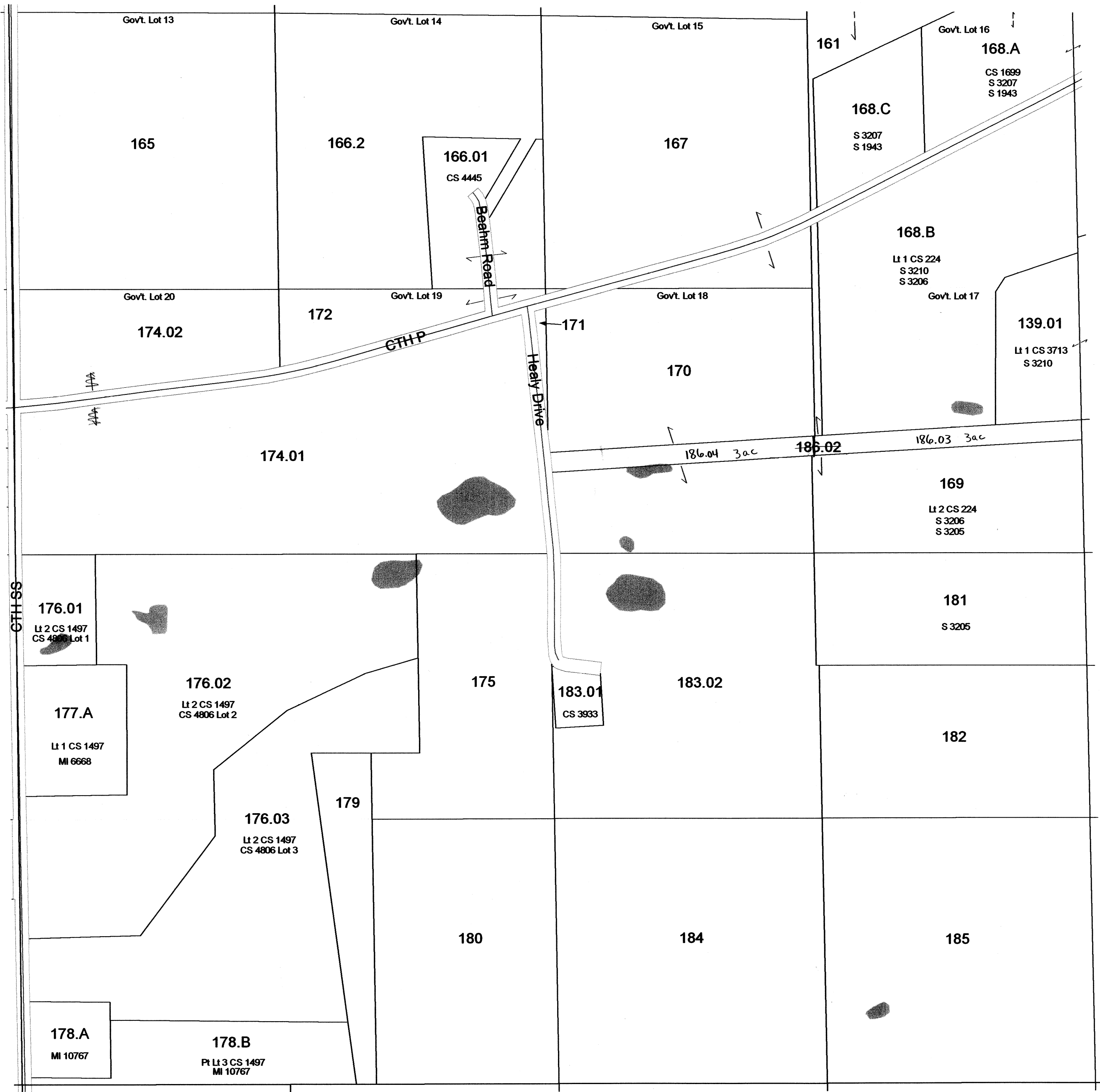

SEE SECTION 08 - TOWN OF SPRINGVALE

TOWN OF SPRINGVALE

SECTION 1 T12N R11E

1 inch = 400 feet 1:4,800

SEE SECTION 36 - TOWN OF SCOTT

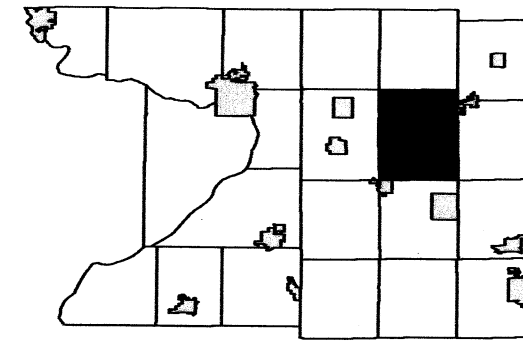

6	5	4	3	2	
7	8	9	10	11	12
18	17	16	15	14	13
19	20	21	22	23	24
30	29	28	27	26	25
31	32	33	34	35	36

SEE SECTION 02 NORTH - TOWN OF SPRINGVALE

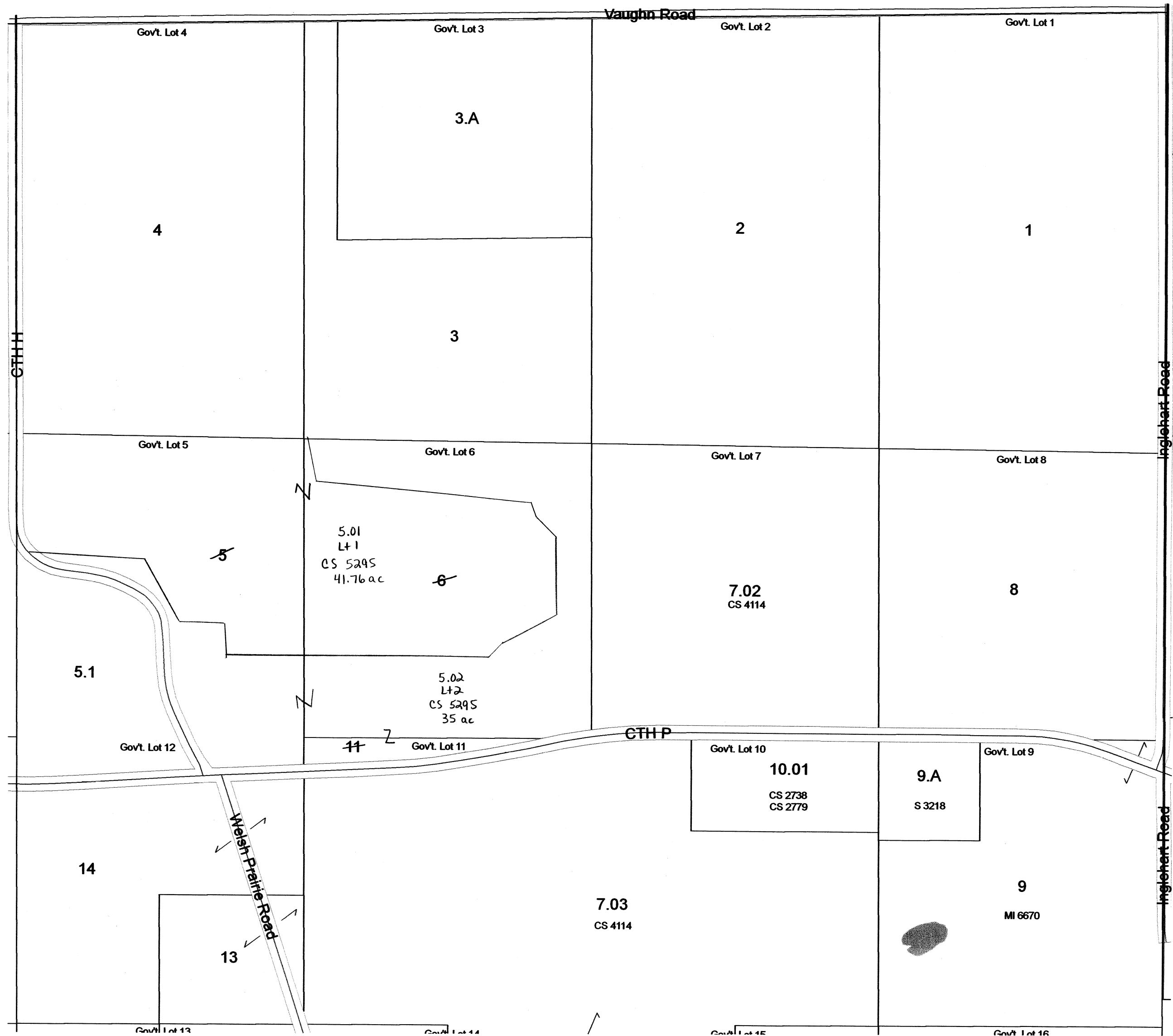

SEE SECTION 31 - TOWN OF RANDOLPH

TOWN OF SPRINGVALE

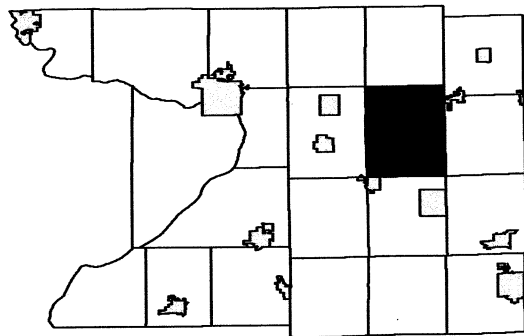

6	5	4	3	2	1
7	8	9	10	11	12
18	17	16	15	14	13
19	20	21	22	23	24
30	29	28	27	26	25
31	32	33	34	35	36

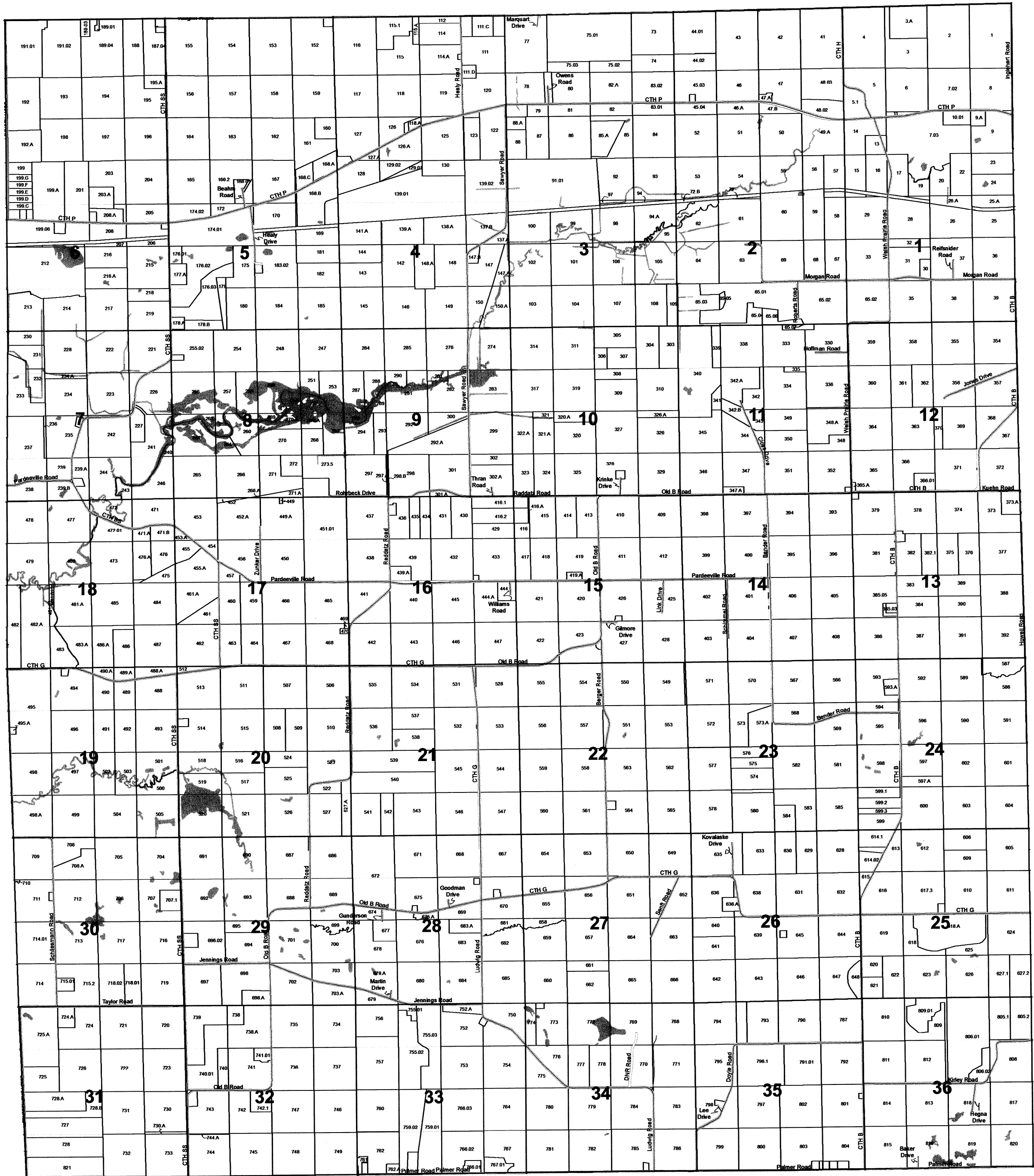

6	5	4	3	2	1
7	8	9	10	11	12
18	17	16	15	14	13
19	20	21	22	23	24
30	29	28	27	26	25
31	32	33	34	35	36

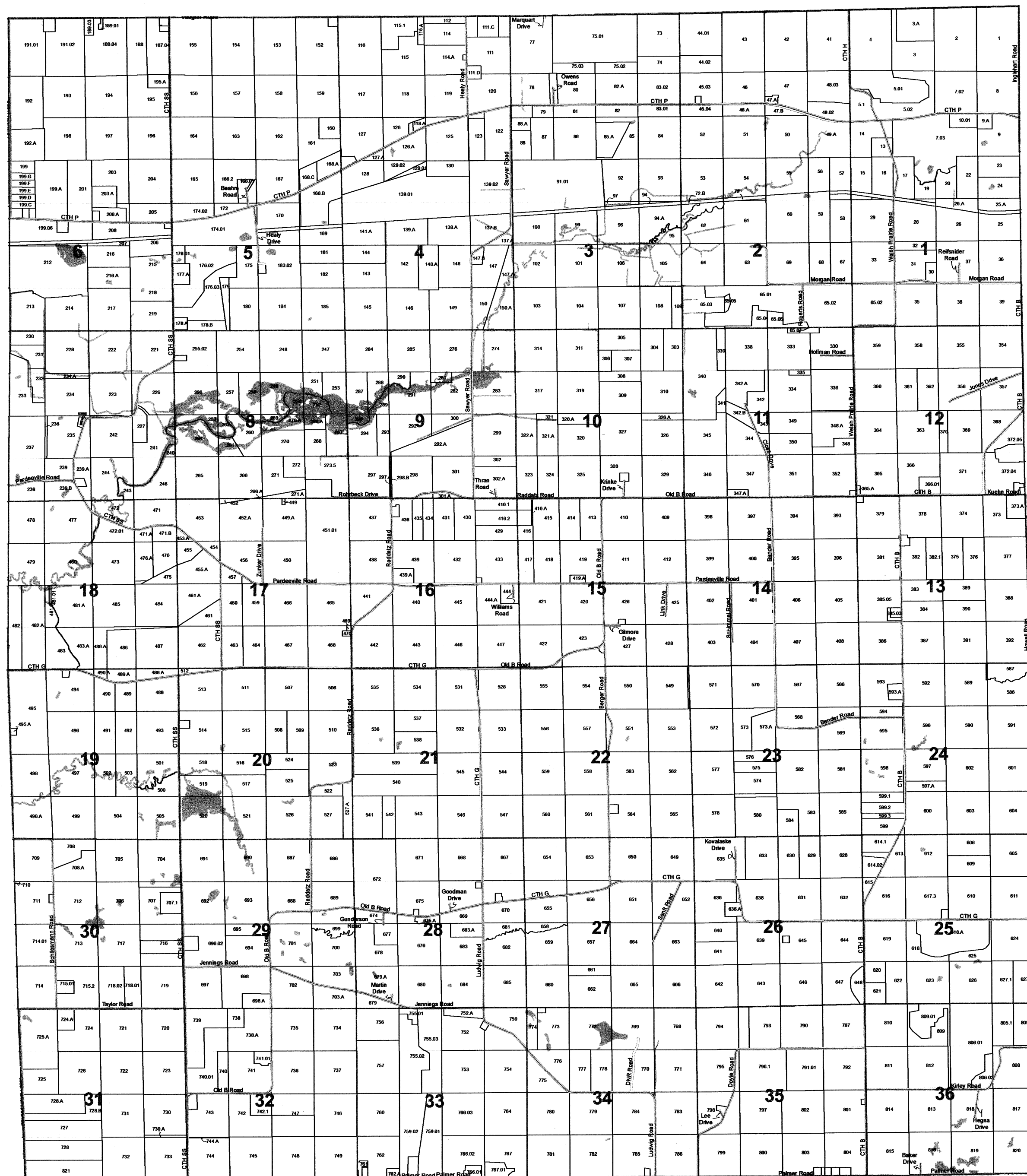

April 16, 2012
Columbia County Land Information

COVERSHEET
T12N R11E

TOWN OF SPRINGVALE

SECTION 2 T12N R11E

1 inch = 400 feet 1:4,800

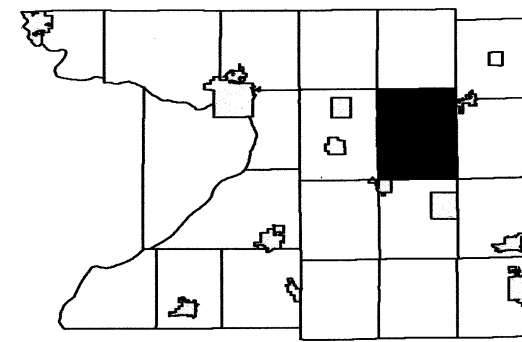

6	5	4	3	2	1
7	8	9	10	11	12
18	17	16	15	14	13
19	20	21	22	23	24
30	29	28	27	26	25
31	32	33	34	35	36

SEE SECTION 35 - TOWN OF SCOTT

SEE SECTION 03 NORTH - TOWN OF SPRINGVALE

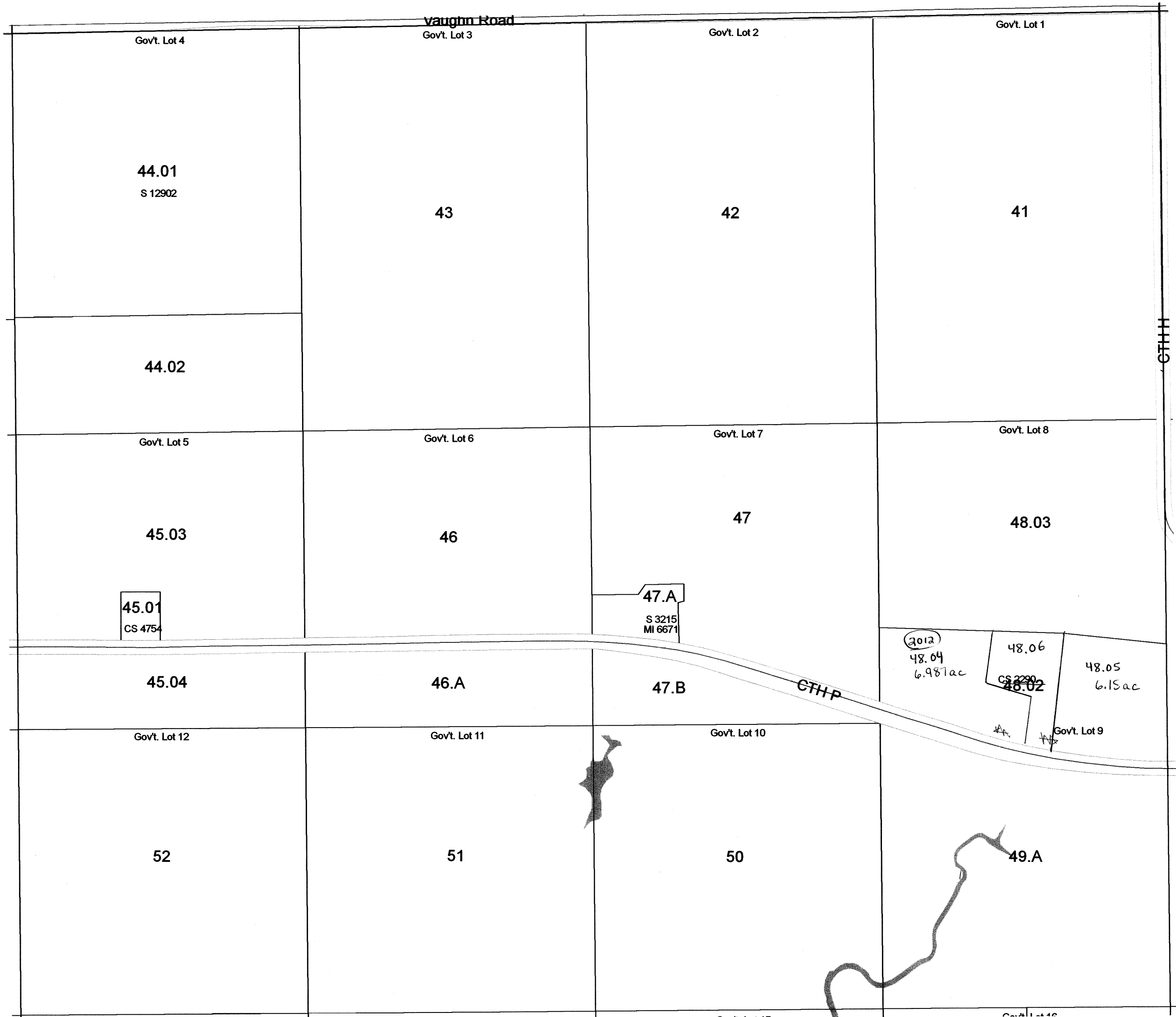

SEE SECTION 01 NORTH - TOWN OF SPRINGVALE

SEE SECTION 02 SOUTH - TOWN OF SPRINGVALE

Scanned
2013

TOWN OF SPRINGVALE

SECTION 4 T12N R11E

1 inch = 400 feet 1:4,800

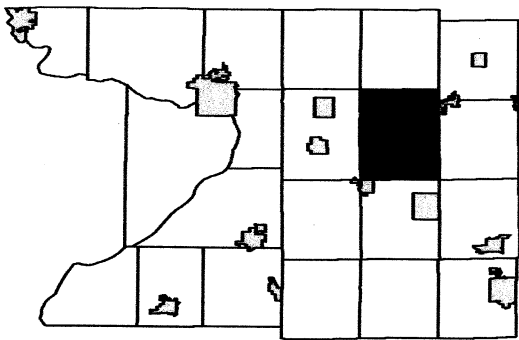

6	5	4	3	2	1
7	8	9	10	11	12
18	17	16	15	14	13
19	20	21	22	23	24
30	29	28	27	26	25
31	32	33	34	35	36

SEE SECTION 04 NORTH - TOWN OF SPRINGVALE

SEE SECTION 05 SOUTH - TOWN OF SPRINGVALE

SEE SECTION 03 SOUTH - TOWN OF SPRINGVALE

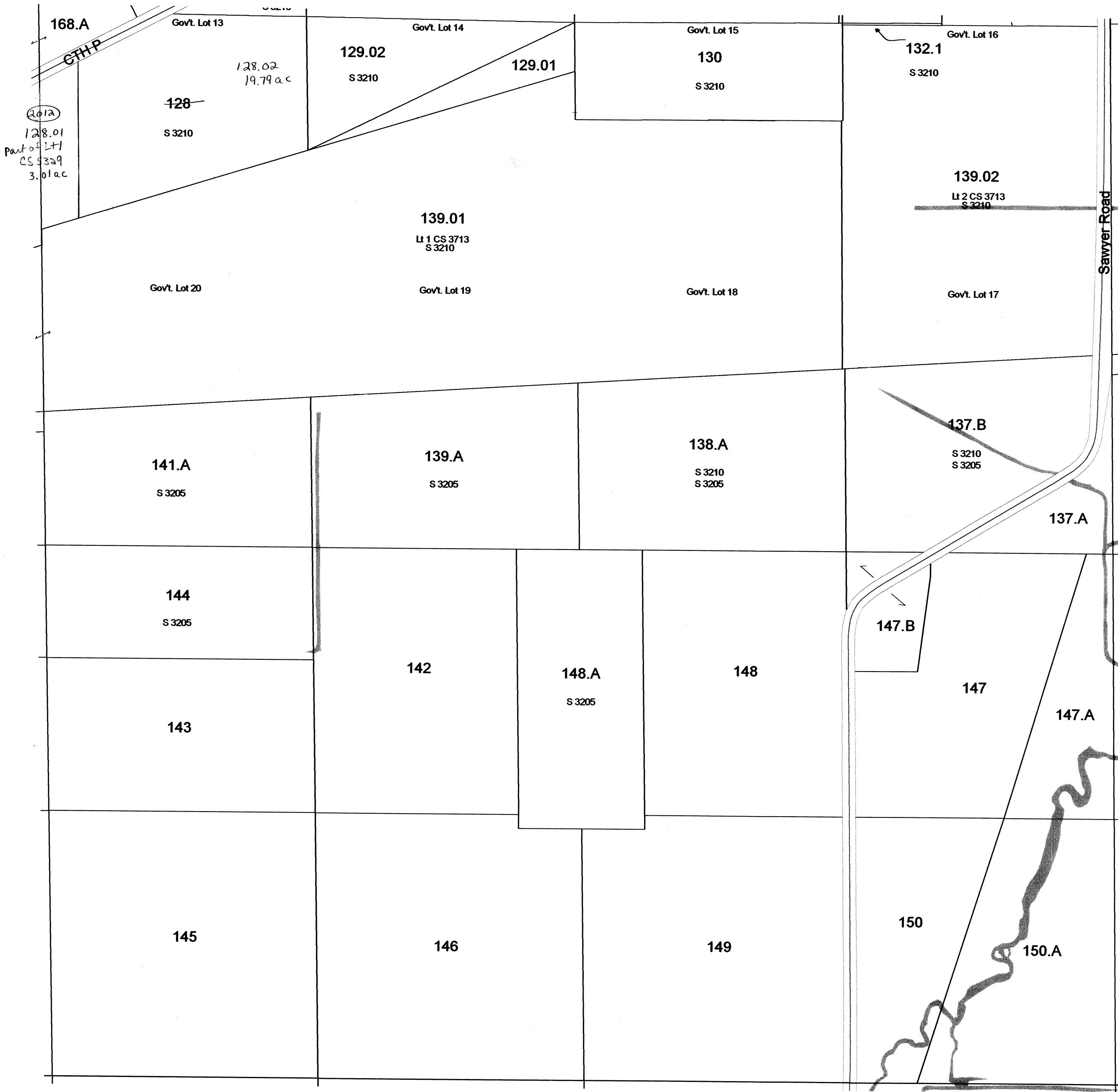

SEE SECTION 09 - TOWN OF SPRINGVALE

TOWN OF SPRINGVALE

SECTION 5 T12N R11E

1 inch = 400 feet 1:4,800

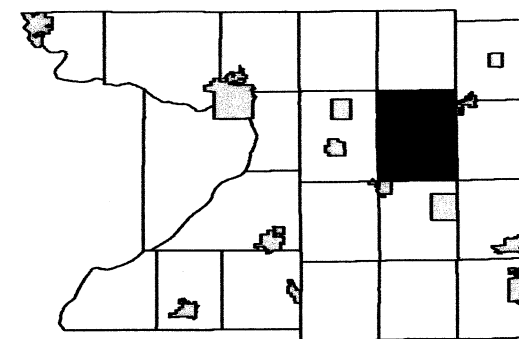

6	7	8	9	10	11	12
13	14	15	16	17	18	19
20	21	22	23	24	25	26
27	28	29	30	31	32	33
34	35	36	37	38	39	40

SEE SECTION 05 NORTH - TOWN OF SPRINGVALE

SEE SECTION 06 SOUTH - TOWN OF SPRINGVALE

SEE SECTION 04 SOUTH - TOWN OF SPRINGVALE

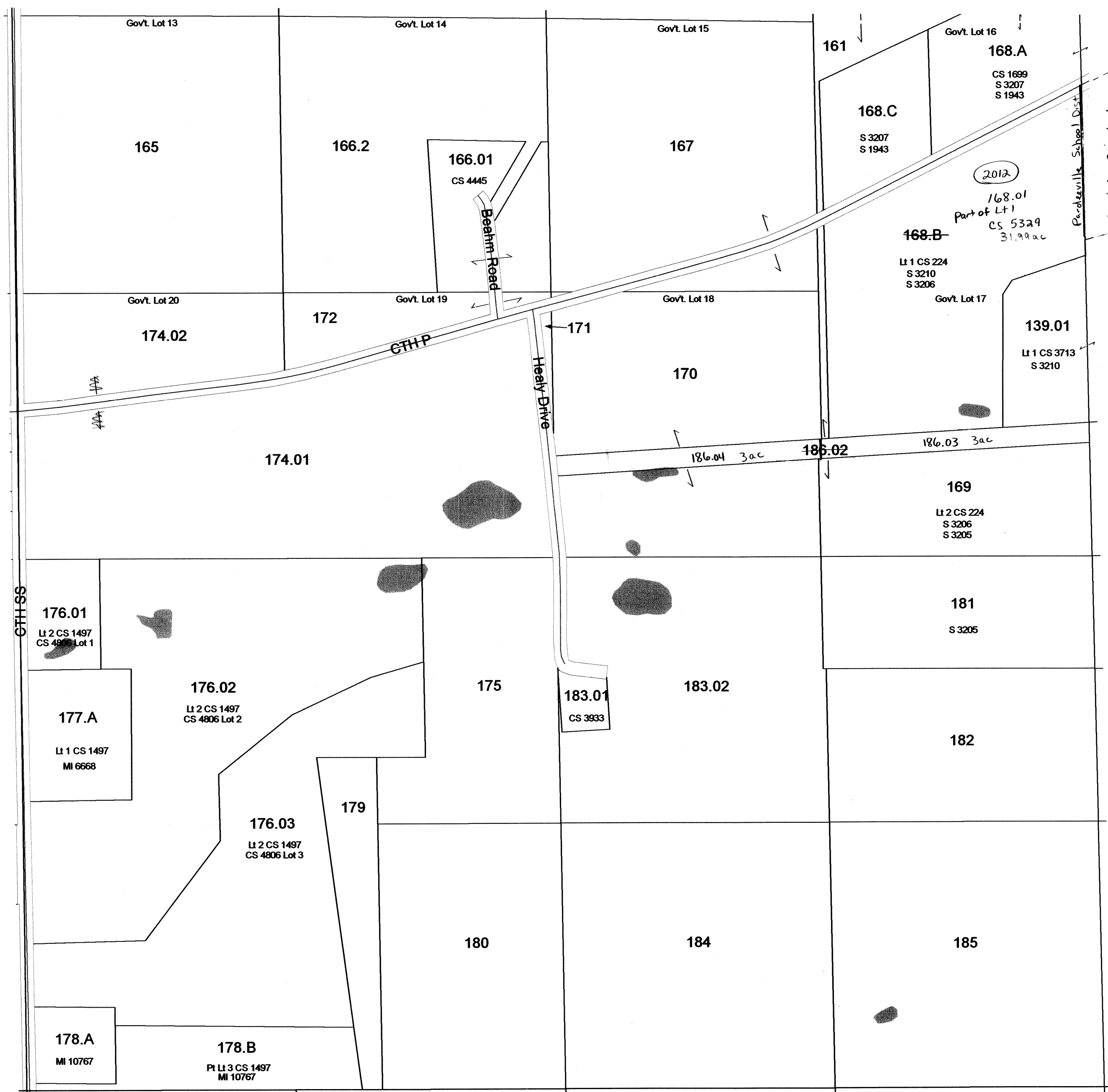

SEE SECTION 08 - TOWN OF SPRINGVALE

TOWN OF SPRINGVALE

SECTION 15 T12N R11E

1 inch = 400 feet 1:4,800

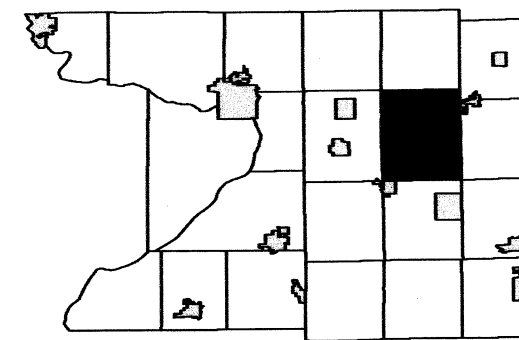

6	5	4	3	2	1
7	8	9	10	11	12
18	17	16	15	14	13
19	20	21	22	23	24
30	29	28	27	26	25
31	32	33	34	35	36

SEE SECTION 10 - TOWN OF SPRINGVALE

SEE SECTION 16 - TOWN OF SPRINGVALE

SEE SECTION 14 - TOWN OF SPRINGVALE

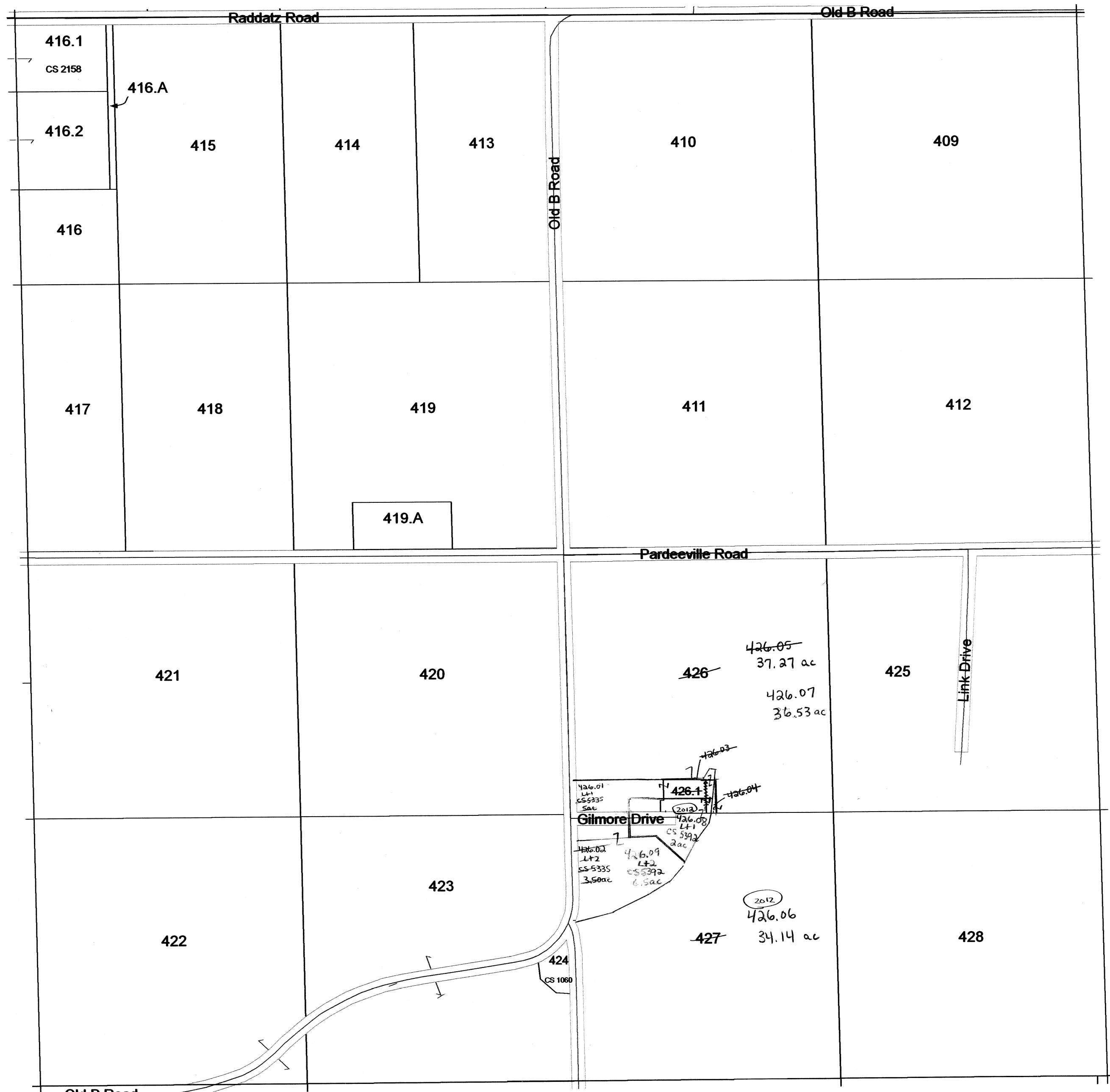

SEE SECTION 22 - TOWN OF SPRINGVALE

TOWN OF SPRINGVALE

SECTION 16 T12N R11E

1 inch = 400 feet 1:4,800

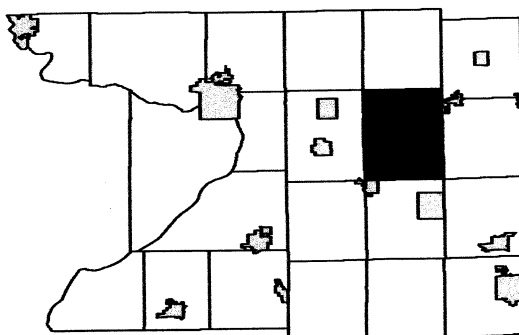

6	5	4	3	2	1
7	8	9	10	11	12
18	17	16	15	14	13
19	20	21	22	23	24
30	29	28	27	26	25
31	32	33	34	35	36

SEE SECTION 09 - TOWN OF SPRINGVALE

SEE SECTION 17 - TOWN OF SPRINGVALE

SEE SECTION 15 - TOWN OF SPRINGVALE

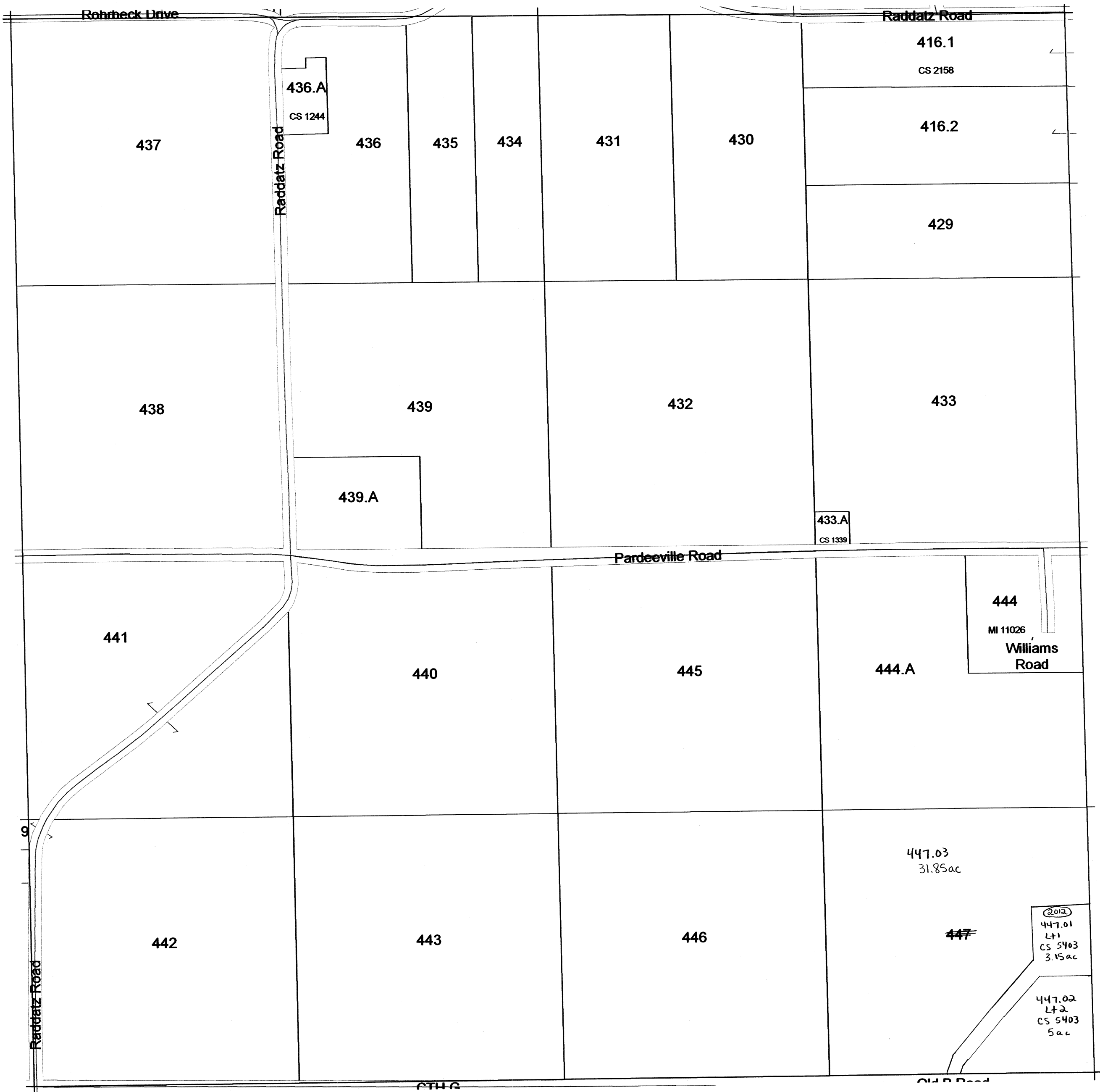

SEE SECTION 21 - TOWN OF SPRINGVALE

TOWN OF SPRINGVALE

SECTION 29 T12N R11E

1 inch = 400 feet 1:4,800

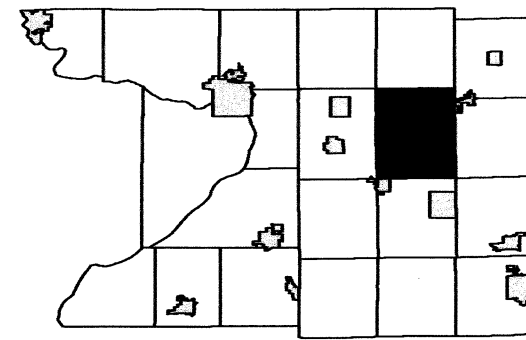

6	5	4	3	2	1
7	8	9	10	11	12
18	17	16	15	14	13
19	20	21	22	23	24
30	28	27	26	25	
31	32	33	34	35	36

SEE SECTION 20 - TOWN OF SPRINGVALE

SEE SECTION 30 - TOWN OF SPRINGVALE

SEE SECTION 28 - TOWN OF SPRINGVALE

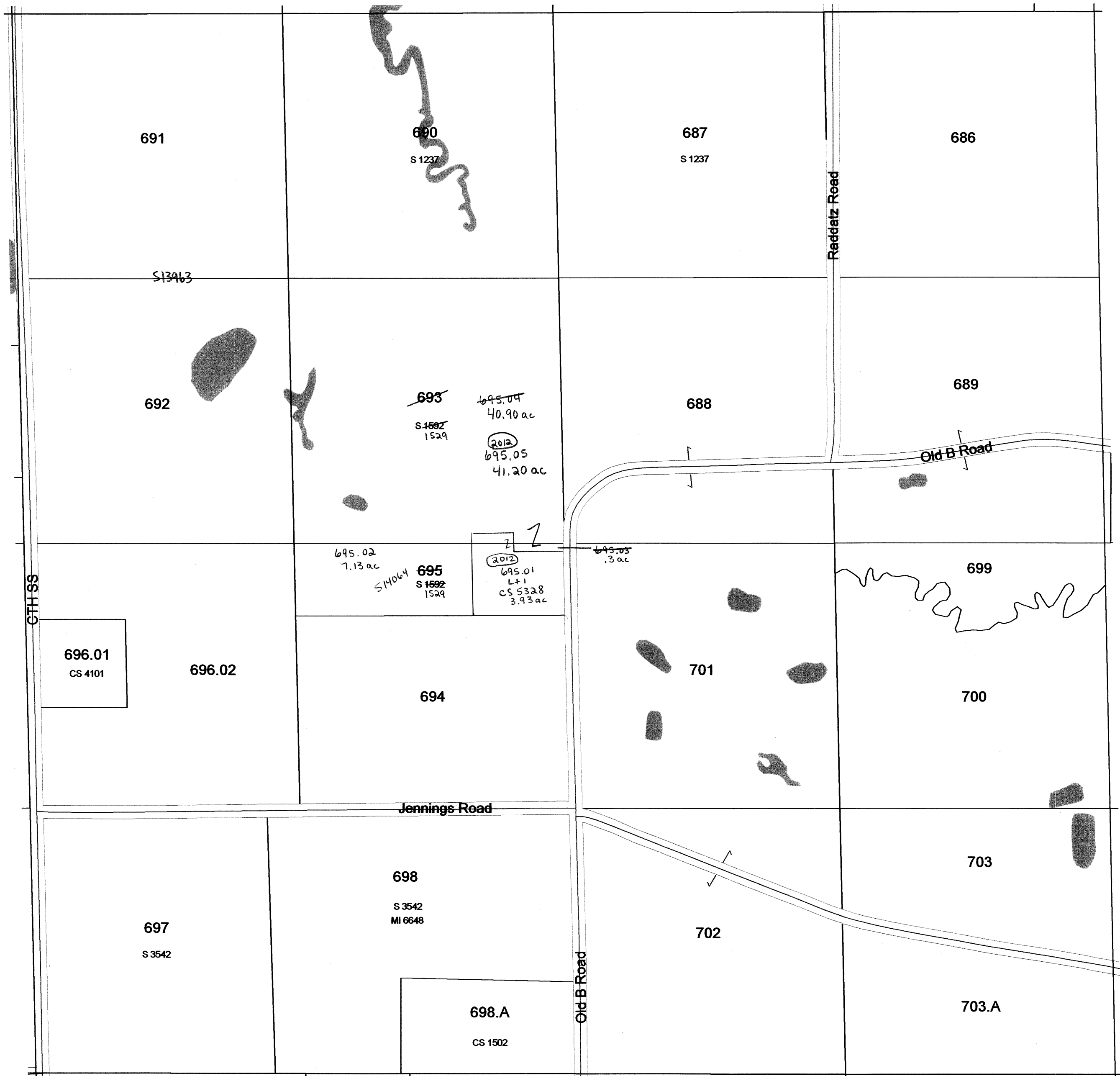

SEE SECTION 32 - TOWN OF SPRINGVALE

Scanned
2013

TOWN OF SPRINGVALE

SECTION 36 T12N R11E

1 inch = 400 feet 1:4,800

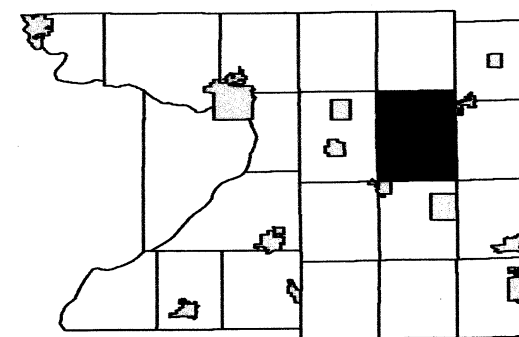

6	5	4	3	2	1
7	8	9	10	11	12
18	17	16	15	14	13
19	20	21	22	23	24
30	29	28	27	26	25
31	32	33	34	35	

SEE SECTION 25 - TOWN OF SPRINGVALE

SEE SECTION 35 - TOWN OF SPRINGVALE

SEE SECTION 31 - TOWN OF COURTLAND



SEE SECTION 01 - TOWN OF OTSEGO

TOWN OF SPRINGVALE

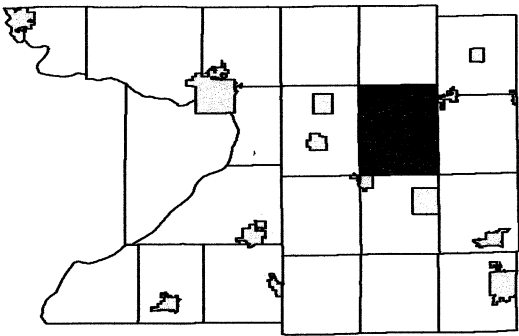

6	5	4	3	2	1
7	8	9	10	11	12
18	17	16	15	14	13
19	20	21	22	23	24
30	29	28	27	26	25
31	32	33	34	35	36

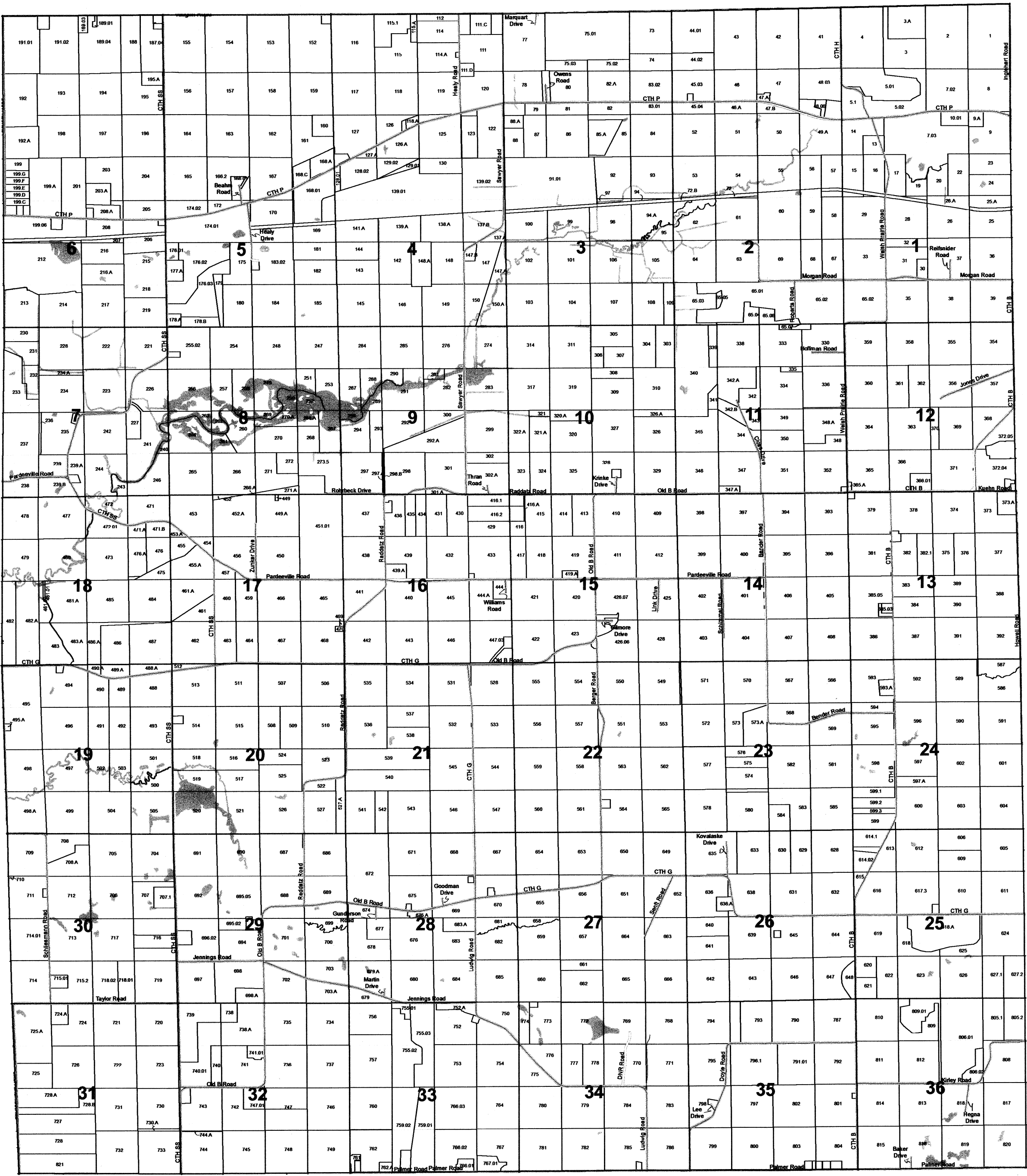

TOWN OF SPRINGVALE

SECTION 2 T12N R11E

1 inch = 400 feet 1:4,800

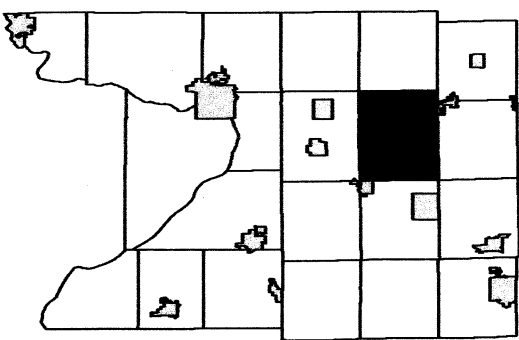

6	5	4	3	2	1
7	8	9	10	11	12
18	17	16	15	14	13
19	20	21	22	23	24
30	29	28	27	26	25
31	32	33	34	35	36

SEE SECTION 02 NORTH - TOWN OF SPRINGVALE

SEE SECTION 03 SOUTH - TOWN OF SPRINGVALE

SEE SECTION 01 SOUTH - TOWN OF SPRINGVALE

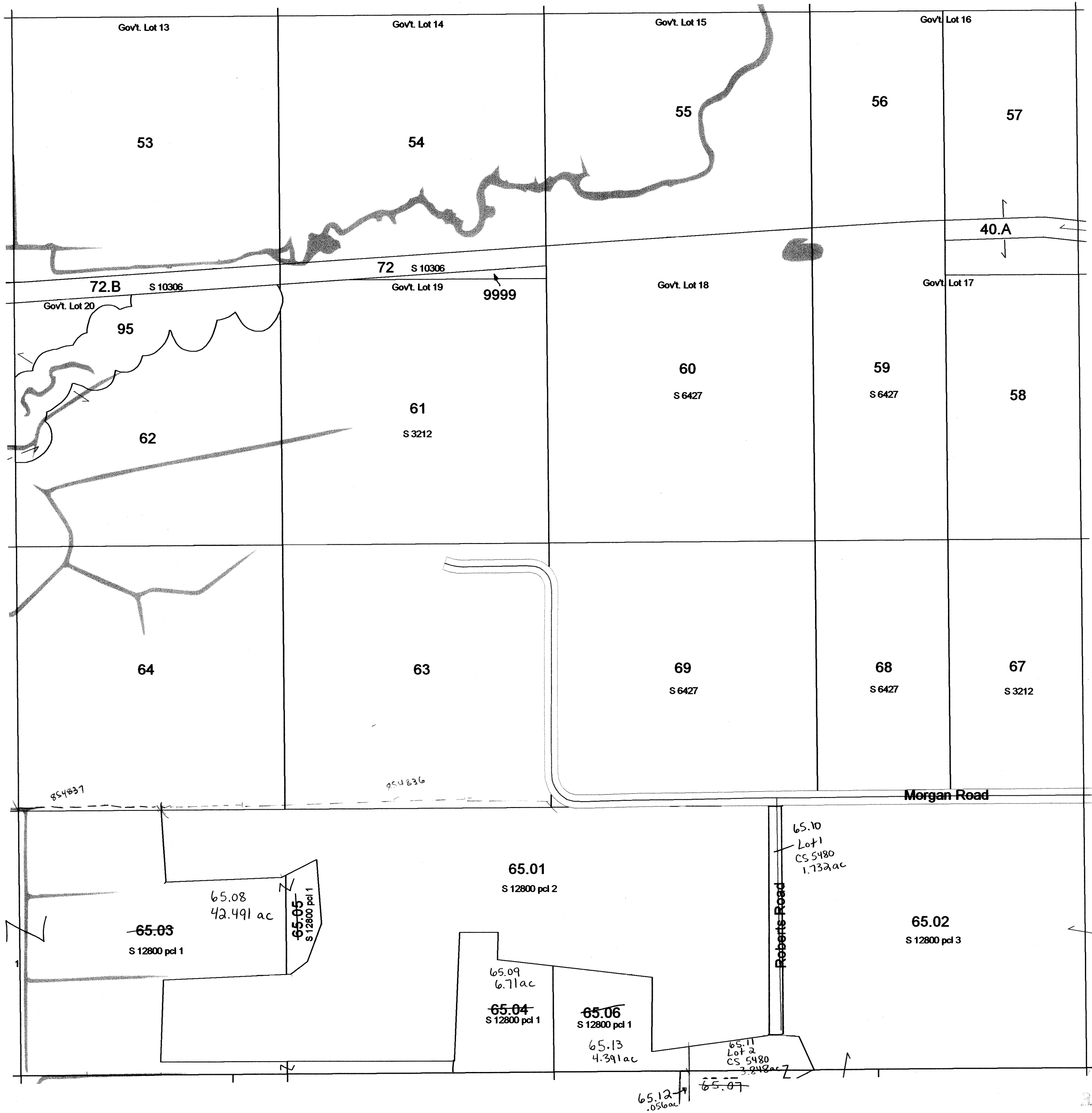

SEE SECTION 11 - TOWN OF SPRINGVALE

REPLACED
2014

TOWN OF SPRINGVALE

SECTION 3 T12N R11E

1 inch = 400 feet 1:4,800

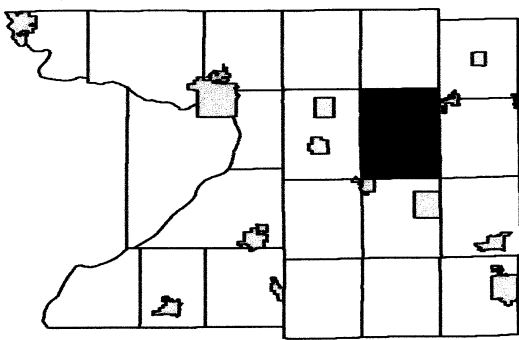

6	5	4	3	2	1
7	8	9	10	11	12
18	17	16	15	14	13
19	20	21	22	23	24
30	29	28	27	26	25
31	32	33	34	35	36

SEE SECTION 34 - TOWN OF SCOTT

SEE SECTION 04 NORTH - TOWN OF SPRINGVALE

SEE SECTION 02 NORTH - TOWN OF SPRINGVALE

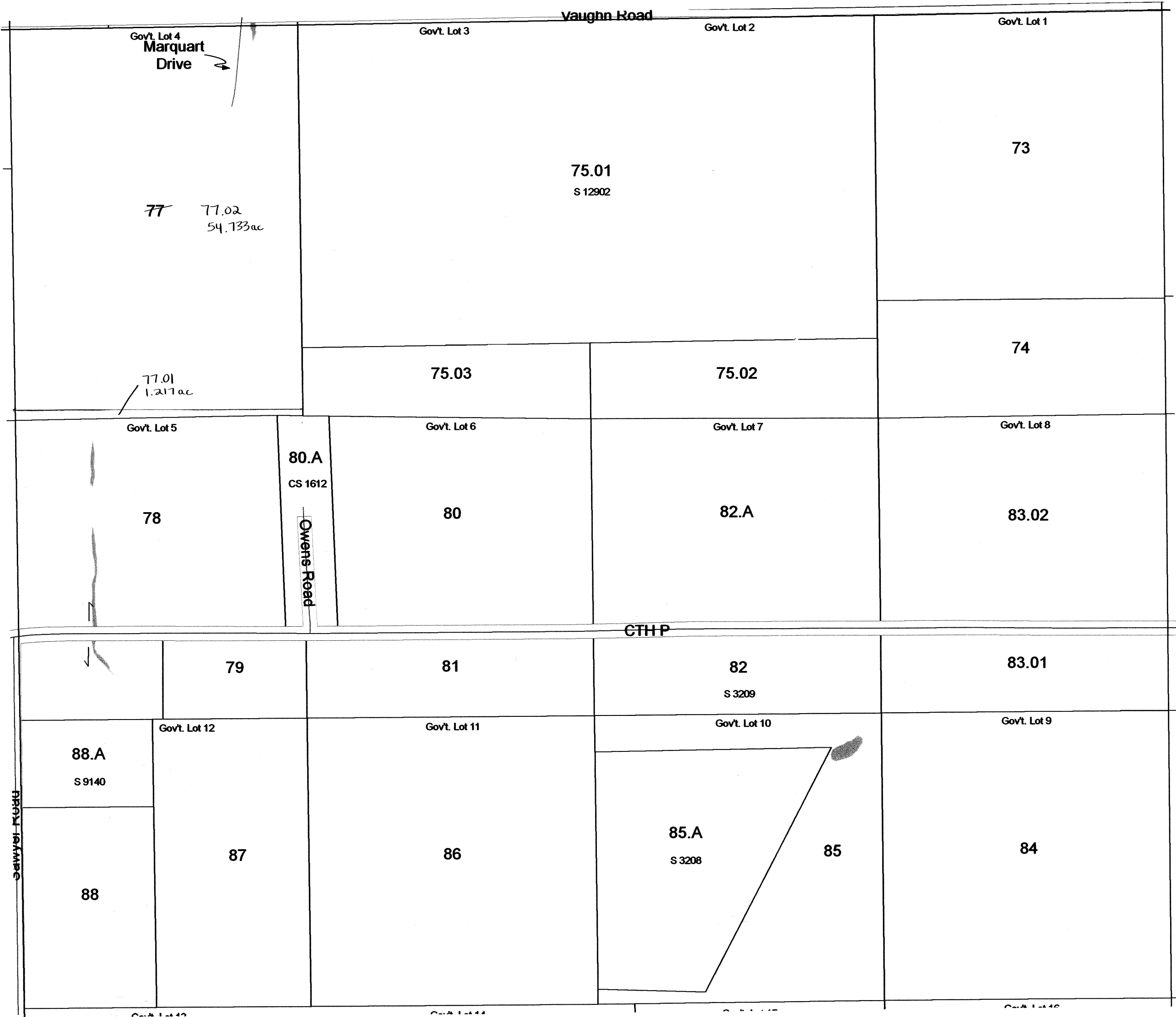

REPLACED
2014

SEE SECTION 03 SOUTH - TOWN OF SPRINGVALE

1 inch = 400 feet 1:4,800

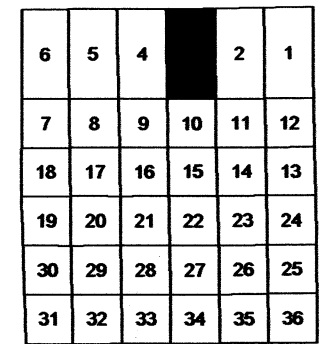

SEE SECTION 04 SOUTH - TOWN OF SPRINGVALE

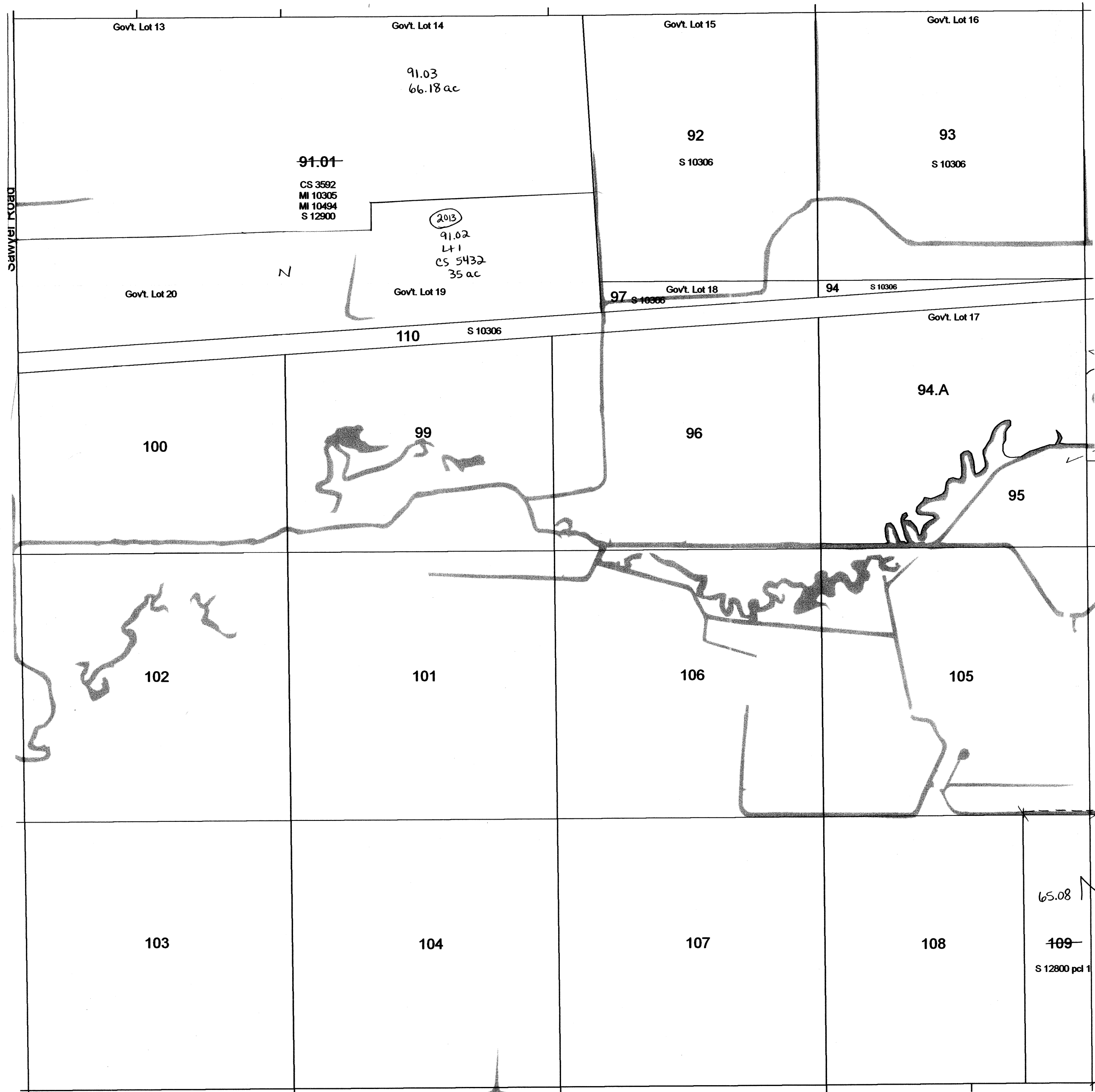

SEE SECTION 02 SOUTH - TOWN OF SPRINGVALE

REPLACED
2014

**Section 03 South
T12N R11E**

February 11, 2009
Columbia County Land Information

SEE SECTION 10 - TOWN OF SPRINGVALE

TOWN OF SPRINGVALE

SECTION 5 T12N R11E

1 inch = 400 feet 1:4,800

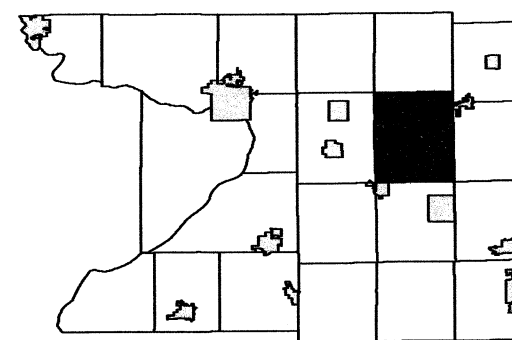

6	4	3	2	1
7	8	9	10	11
18	17	16	15	14
19	20	21	22	23
30	29	28	27	26
31	32	33	34	35

SEE SECTION 05 NORTH - TOWN OF SPRINGVALE

SEE SECTION 06 SOUTH - TOWN OF SPRINGVALE

SEE SECTION 04 SOUTH - TOWN OF SPRINGVALE

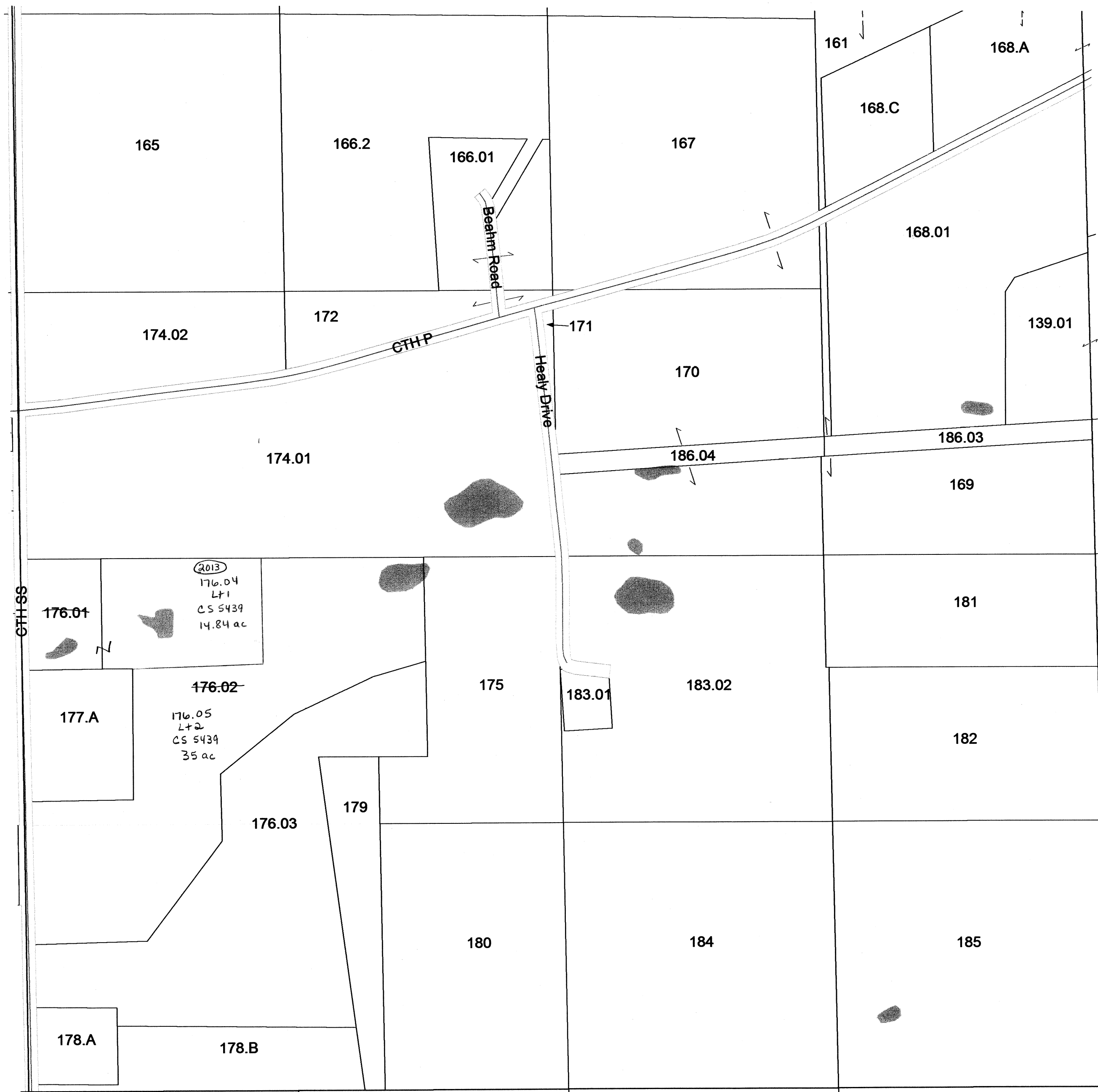

REPLACED
2014

SEE SECTION 08 - TOWN OF SPRINGVALE

TOWN OF SPRINGVALE

SECTION 11 T12N R11E

1 inch = 400 feet 1:4,800

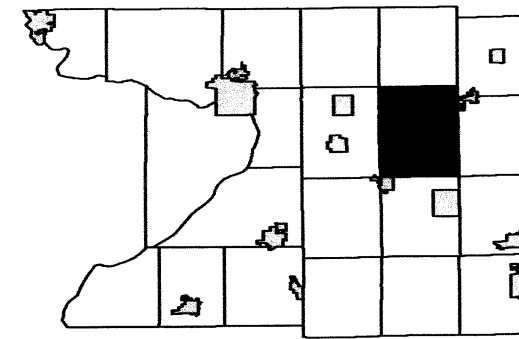

6	5	4	3	2	1
7	8	9	10	11	12
18	17	16	15	14	13
19	20	21	22	23	24
30	29	28	27	26	25
31	32	33	34	35	36

SEE SECTION 02 SOUTH - TOWN OF SPRINGVALE

SEE SECTION 10 - TOWN OF SPRINGVALE

SEE SECTION 12 - TOWN OF SPRINGVALE



SEE SECTION 14 - TOWN OF SPRINGVALE

TOWN OF SPRINGVALE

SECTION 15 T12N R11E

1 inch = 400 feet 1:4,800

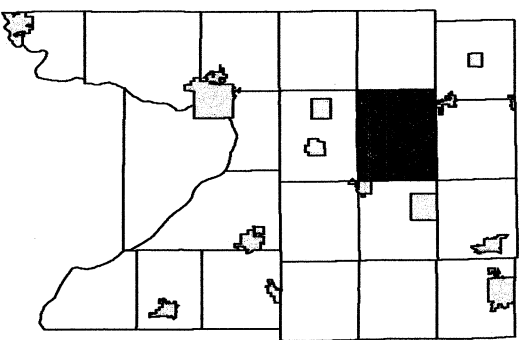

6	5	4	3	2	1
7	8	9	10	11	12
18	17	16	15	14	13
19	20	21	22	23	24
30	29	28	27	26	25
31	32	33	34	35	36

SEE SECTION 10 - TOWN OF SPRINGVALE

SEE SECTION 16 - TOWN OF SPRINGVALE

SEE SECTION 14 - TOWN OF SPRINGVALE



REPLACED
2014

SEE SECTION 22 - TOWN OF SPRINGVALE

TOWN OF SPRINGVALE

SECTION 19 T12N R11E

1 inch = 400 feet 1:4,800

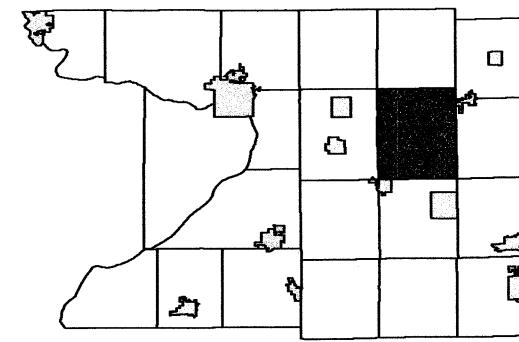

6	5	4	3	2	1
7	8	9	10	11	12
18	17	16	15	14	13
20	21	22	23	24	
30	29	28	27	26	25
31	32	33	34	35	36

SEE SECTION 18 - TOWN OF SPRINGVALE

SEE SECTION 24 - TOWN OF WYOCENA

SEE SECTION 20 - TOWN OF SPRINGVALE

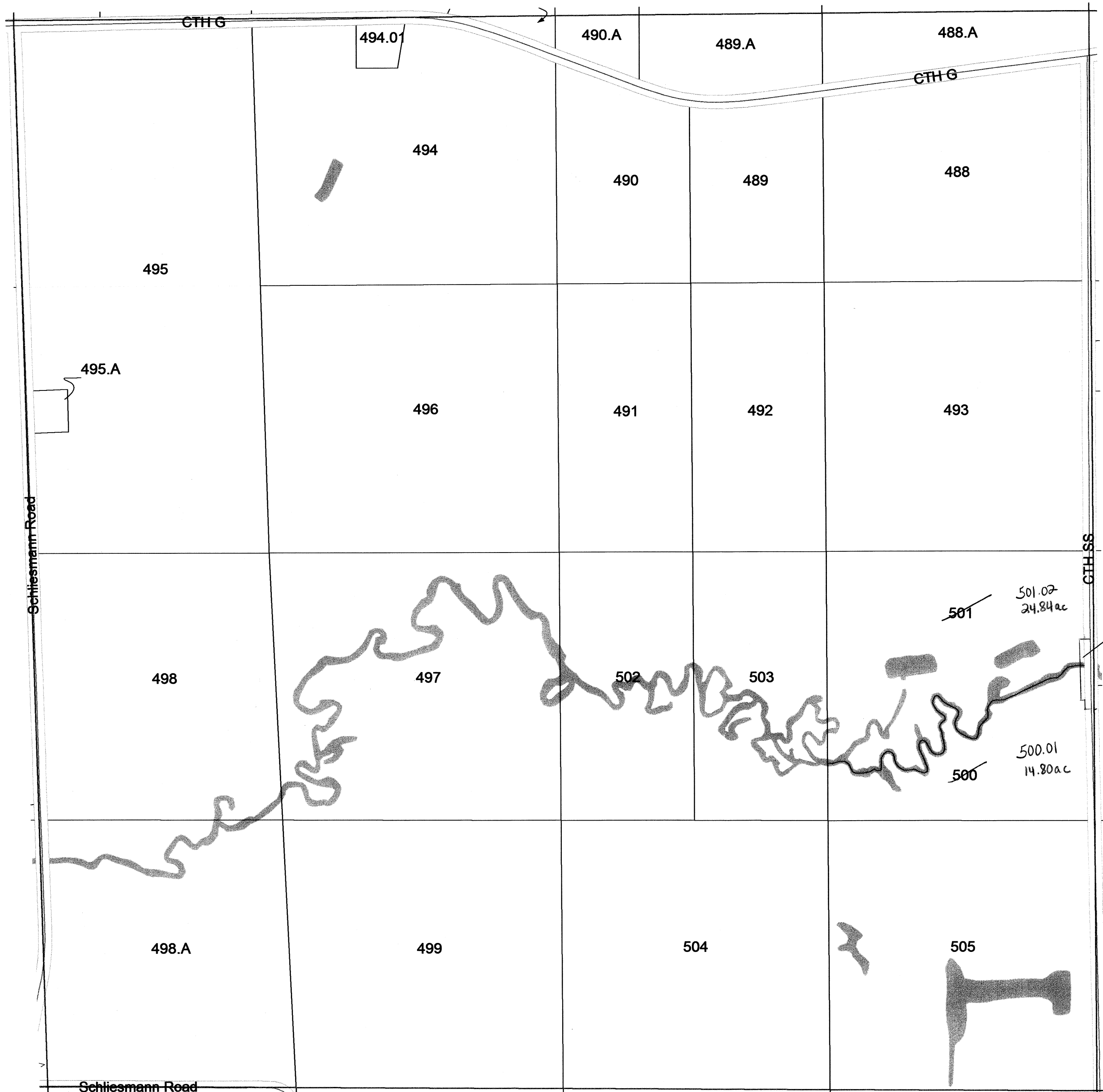

REPLACED
2014

SEE SECTION 30 - TOWN OF SPRINGVALE

1 inch = 400 feet 1:4,800

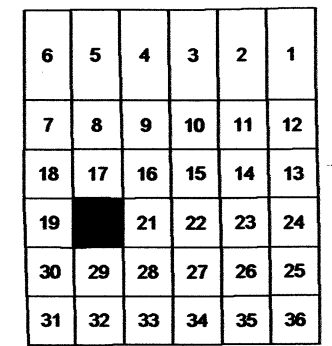

512

513

511

507

506

514.01
Lt 1 CS 3261

514

515

508

509

510

Pardeeville School

518 518.02
19.76 ac

516

524

523
S 4550

Rio School

519 519.02
19.90 ac

517

525

522
S 1237

520

521

526
S 1237

527
S 1237

527.A
S 1237

SEE SECTION 21 - TOWN OF SPRINGVALE

REPLACED
2014

February 11, 2009
Columbia County Land Information

SEE SECTION 29 - TOWN OF SPRINGVALE

Section 20
T12N R11E

TOWN OF SPRINGVALE

SECTION 33 T12N R11E

1 inch = 400 feet 1:4,800

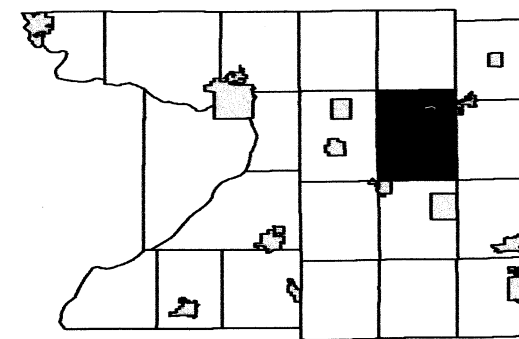

6	5	4	3	2	1
7	8	9	10	11	12
18	17	16	15	14	13
19	20	21	22	23	24
30	29	28	27	26	25
31	32	33	34	35	36

SEE SECTION 28 - TOWN OF SPRINGVALE

SEE SECTION 32 - TOWN OF SPRINGVALE

SEE SECTION 34 - TOWN OF SPRINGVALE

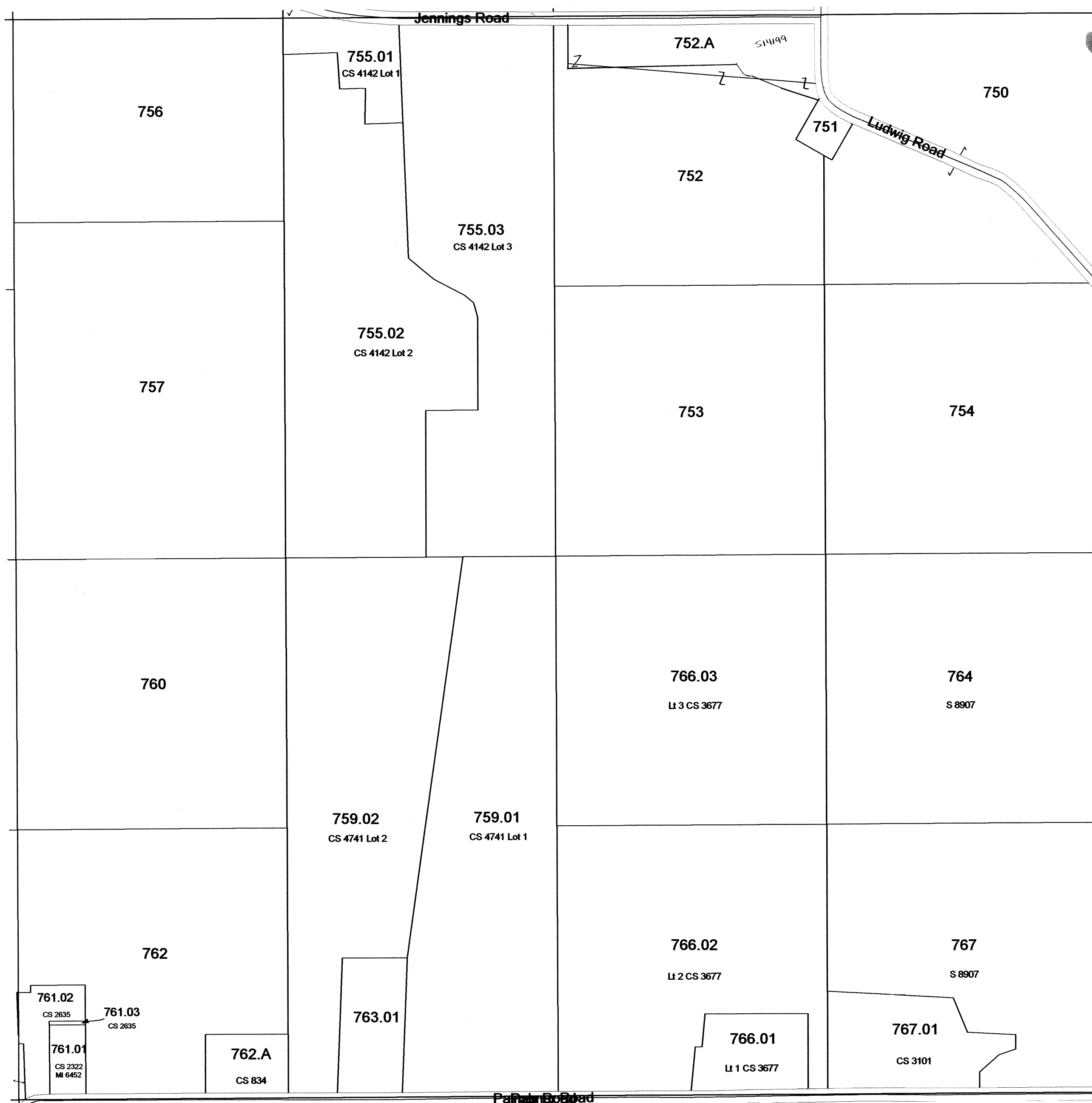

SEE SECTION 04 - TOWN OF OTSEGO

REPLACED
2014