

WYOCENA

N $\frac{1}{2}$ SEC. 1 T. 12. N. R. 10. E.

Replaced
2004

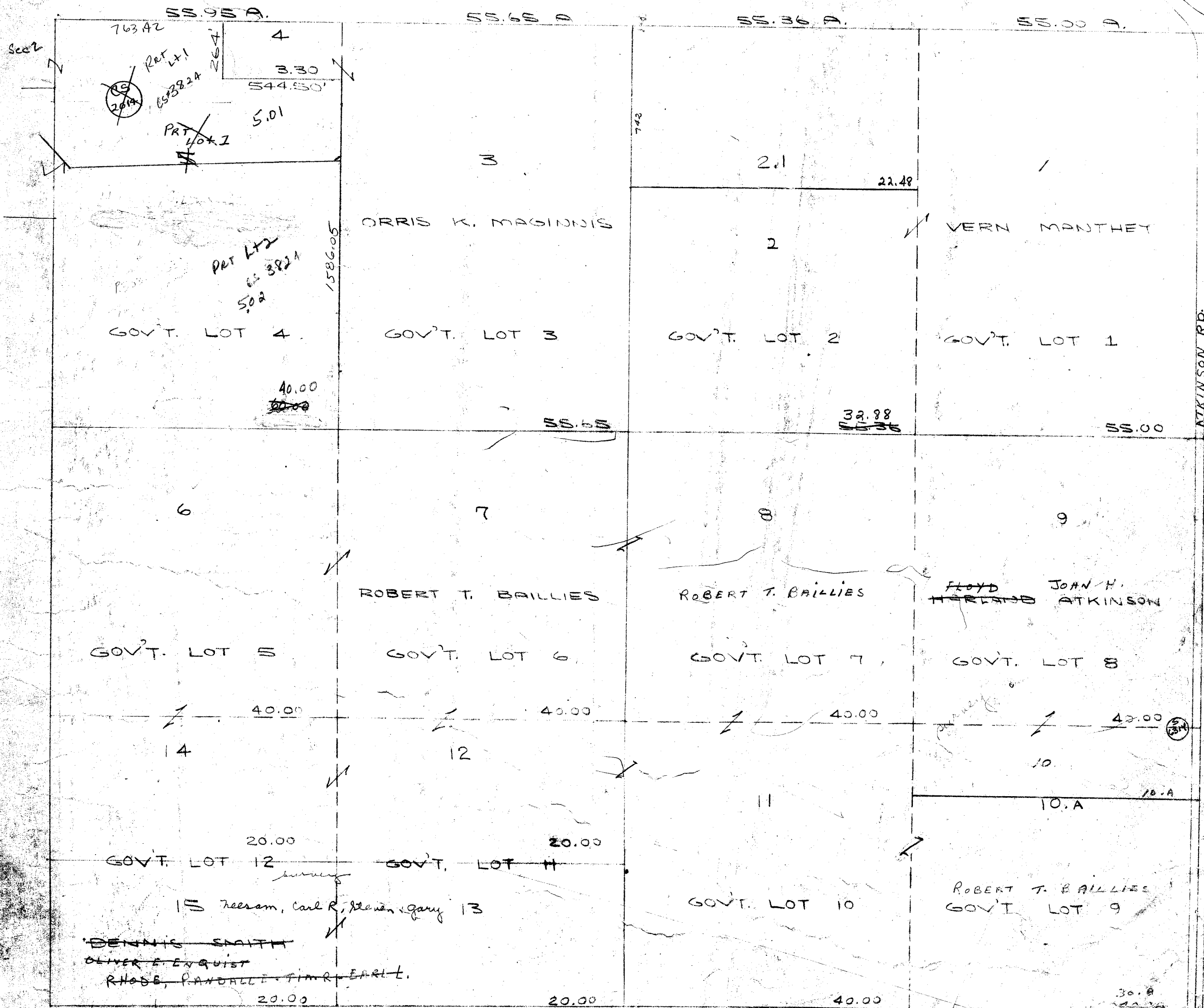

PROPERTY OF TAX LISTING DEPARTMENT

One Inch Equals Four Hundred Feet
MILES
0 1/16 1/8 1/4
FEET
0 400 800 1200 1600

NOTE: This map was prepared for assessment use in accordance with the Wis. St. Stat. Chap. 70.09. All information contained herein is advisory only. Map accuracy is limited to the quality of data obtained from other Public Records. This map is not intended to be a substitute for an actual field survey. Public Land Survey Base is derived from U.S.G.S Topographic maps unless otherwise noted. Other sources of the Land Base may be actual survey data. Base map data is from the April 1995 County Digital Orthophotos and/or U.S.G.S. 1:24,000 scale Topographic series. The user is responsible for the improper use of the data contained herein.

Created by The Columbia County Land Information Office -GIS Section. JPB. November 2004.

TAX PARCEL MAP

TOWN of WYOCENA

TOWN 12 NORTH RANGE 10 EAST
COLUMBIA COUNTY, WISCONSIN

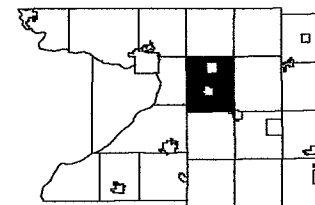

6	5	4	3	2	
7	8	9	10	11	12
13	14	15	16	17	18
19	20	21	22	23	24
25	26	27	28	29	30
31	32	33	34	35	36

Replaced
2006

TOWN of MARCELLON

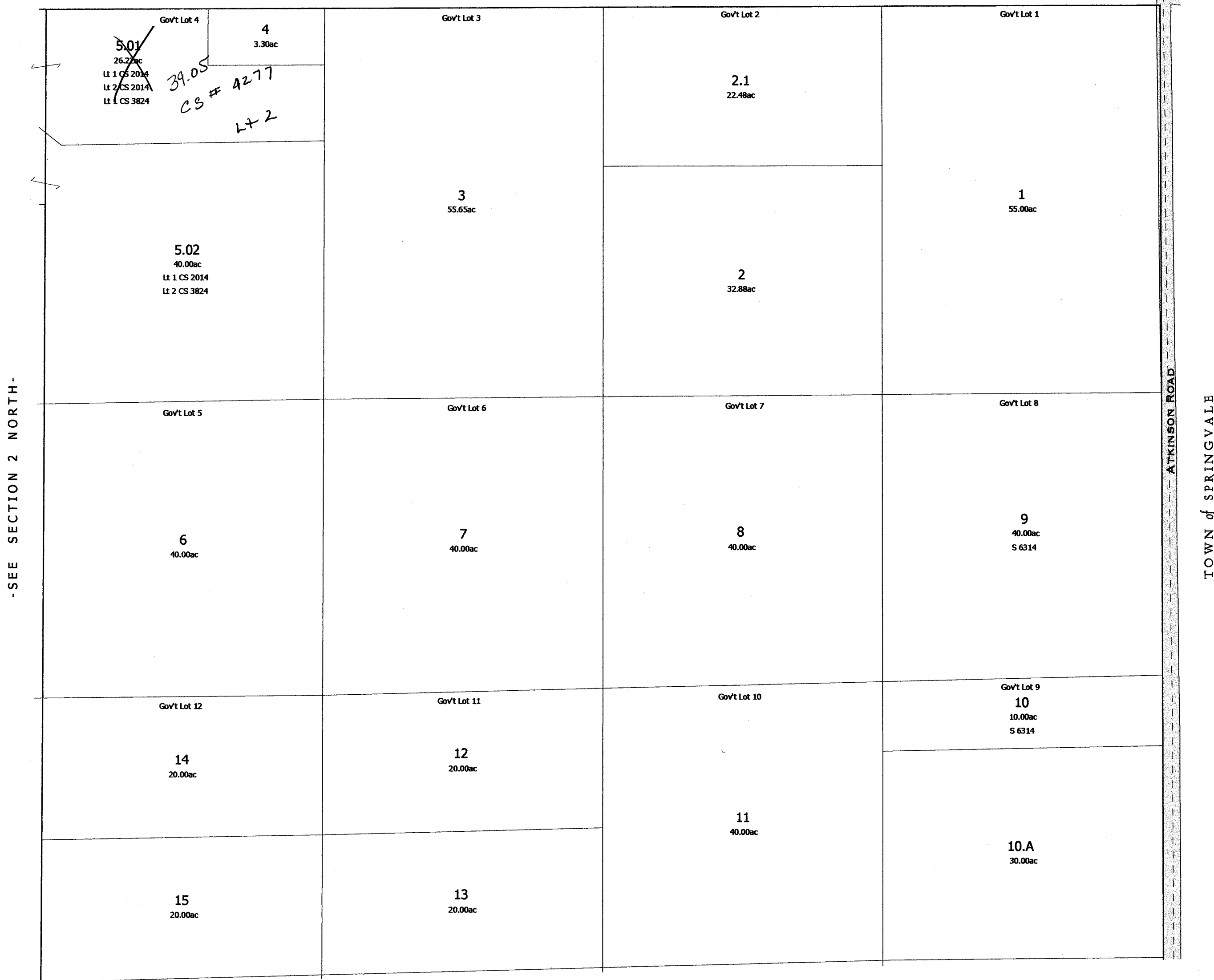

-SEE SECTION 1 SOUTH-

Replaced
2006

-SECTION 1 NORTH-

S $\frac{1}{2}$ SEC. 1 T. 12. N. R. 10. E.

R175-31
C.S. 333
L1- 26 - 0.91 A
L4- 26.4 - 2.33 A
L1- C.S. 4481
L1 26.2 - 0.68 A+
L2 26.3 - 1.40 A

05103

PROPERTY OF TAX LISTING DEPARTMENT

SEC

N $\frac{1}{2}$ SEC. 2. 112 N. R. 10 E.

[illegible]

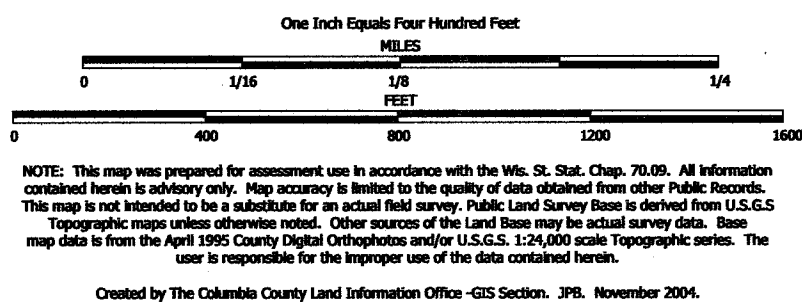

TAX PARCEL MAP

TOWN of WYOCENA

TOWN 12 NORTH RANGE 10 EAST
COLUMBIA COUNTY, WISCONSIN

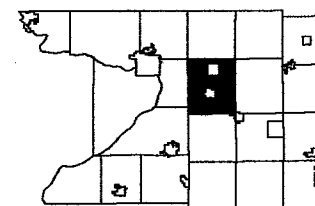

6	8	4	3	1
7	8	9	10	11
16	17	18	19	20
19	20	21	22	23
20	28	26	27	25
31	32	33	34	35

Replaced
2005

TOWN of SCOTT

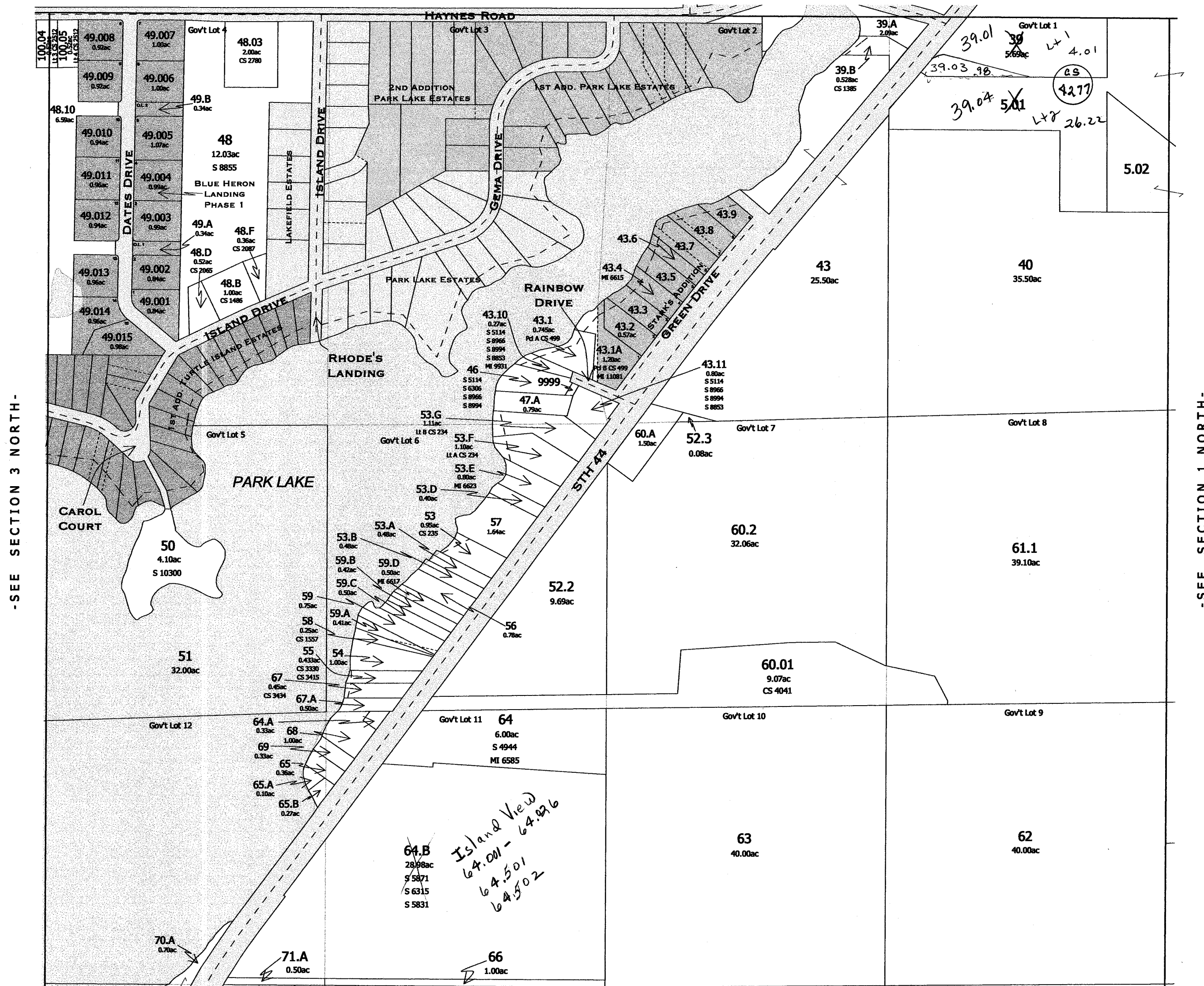

One Inch Equals Four Hundred Feet

NOTE: This map was prepared for assessment use in accordance with the Wis. Stat. Chap. 70.09. All information contained herein is advisory only. Map accuracy is limited to the quality of data obtained from other Public Records. This map is not intended to be a substitute for an actual field survey. Public Land Survey Base is derived from U.S.G.S. Topographic maps unless otherwise noted. Other sources of the Land Base may be actual survey data. Base map data is from the April 1995 County Digital Orthophotos and/or U.S.G.S. 1:24,000 scale Topographic series. The user is responsible for the improper use of the data contained herein.

Created by The Columbia County Land Information Office -GIS Section. JPB. February 2005.

TAX PARCEL MAP

TOWN of WYOCENA

TOWN 12 NORTH RANGE 10 EAST
COLUMBIA COUNTY, WISCONSIN

6	5	4	3	2
7	8	9	10	11
12	13	14	15	16
17	18	19	20	21
22	23	24	25	26
27	28	29	30	31
32	33	34	35	36

Replaced
2006

TOWN of SCOTT Mancellon

512384
Blue
Heron Landing
See Section 3 North

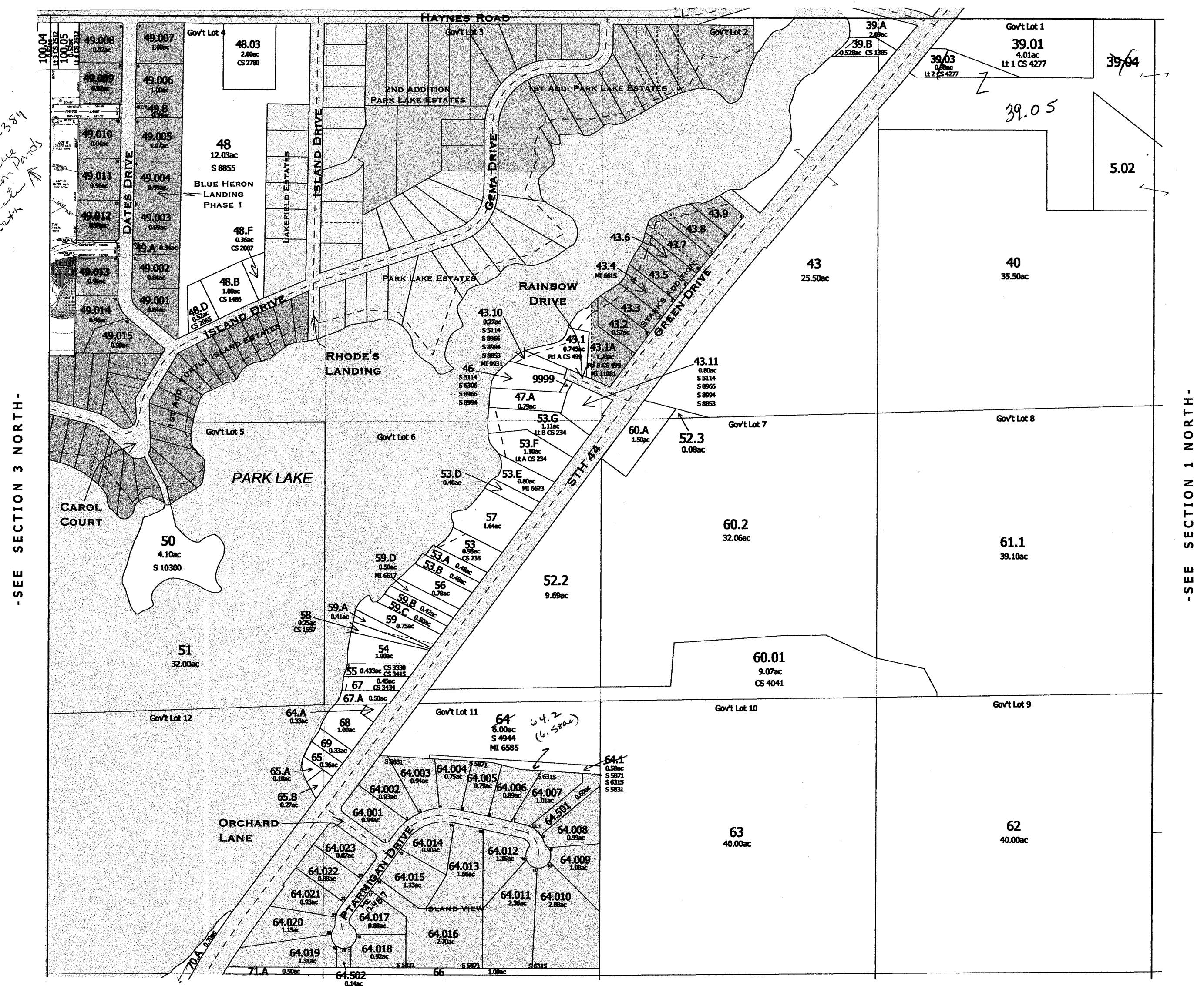

-SEE SECTION 2 SOUTH-

FOR DETAILED MAP OF SUBDIVISIONS AND SMALL PARCELS SEE THE FOLLOWING PAGES

SURVEY INDEX	
PLAT NAME	PLAT NUMBER
BLUE HERON LANDING - PHASE 1	S 12148
STARK'S ADDITION	S 5866
ISLAND VIEW	S 11786

Replaced
2006

-SECTION 2 NORTH-

Replaced
2007

TOWN of MARCELLON

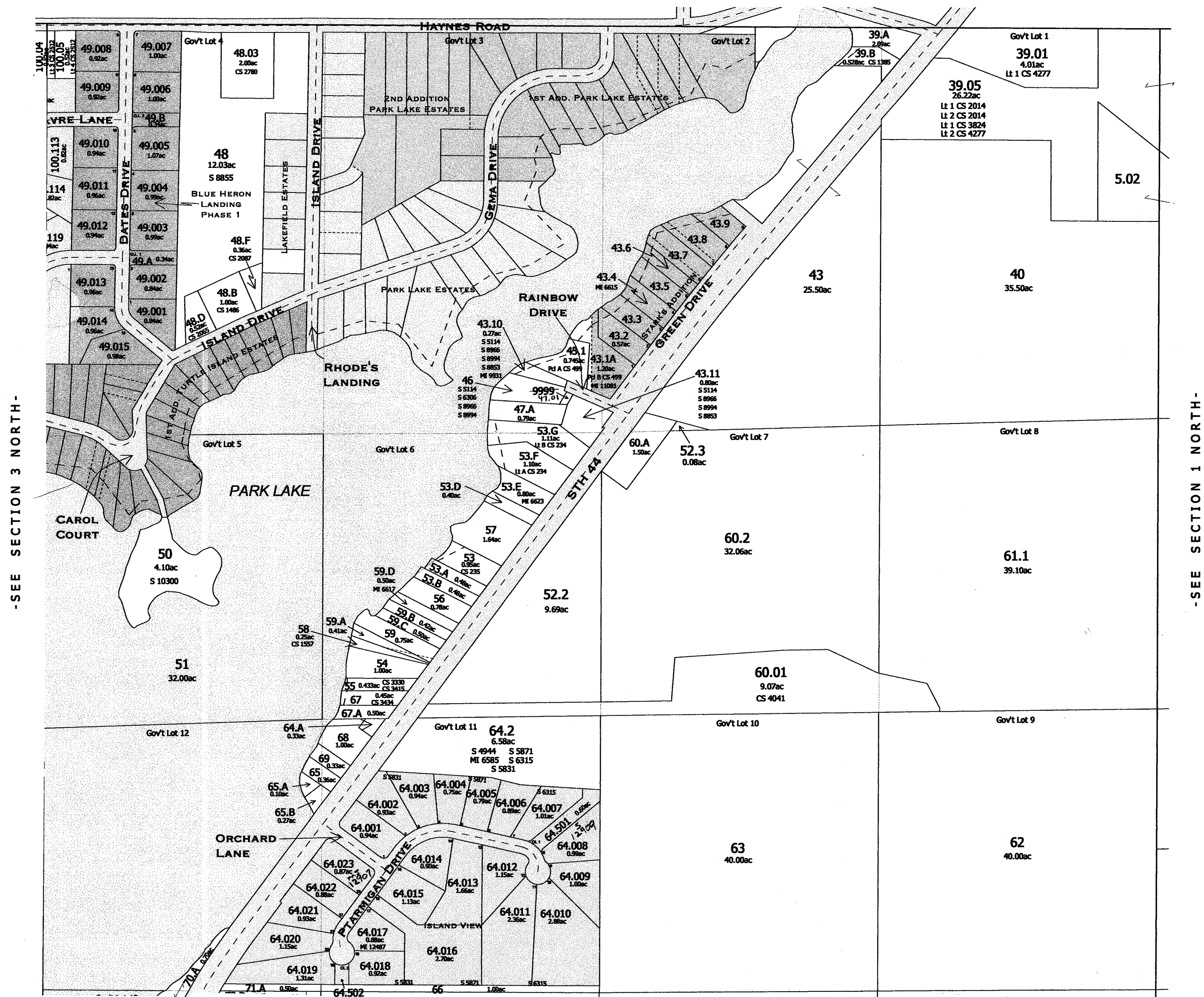

-SEE SECTION 2 SOUTH-

FOR DETAILED MAP OF SUBDIVISIONS AND SMALL PARCELS SEE THE FOLLOWING PAGES

SURVEY INDEX	
PLAT NAME	PLAT NUMBER
BLUE HERON LANDING - PHASE 1	S 12148
STARK'S ADDITION	S 5866
ISLAND VIEW	S 11786

Replaced
2007

-SECTION 2 NORTH-

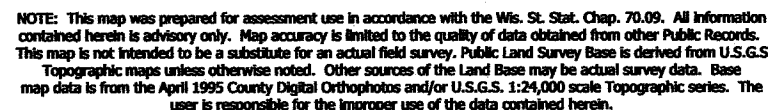

Created by The Columbia County Land Information Office -GIS Section. JPB. November 2004.

TOWN 12 NORTH RANGE 10 EAST
COLUMBIA COUNTY, WISCONSIN

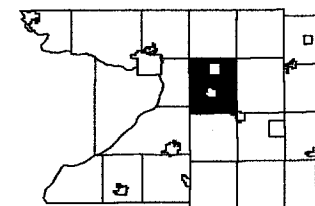

6	5	4	3		1
7	8	9	10	11	12
18	17	16	15	14	13
19	20	21	22	23	24
30	29	28	27	26	25
31	32	33	34	35	36

Replaced
2006

TOWN of ~~SCOTT~~ ^{marcellon}

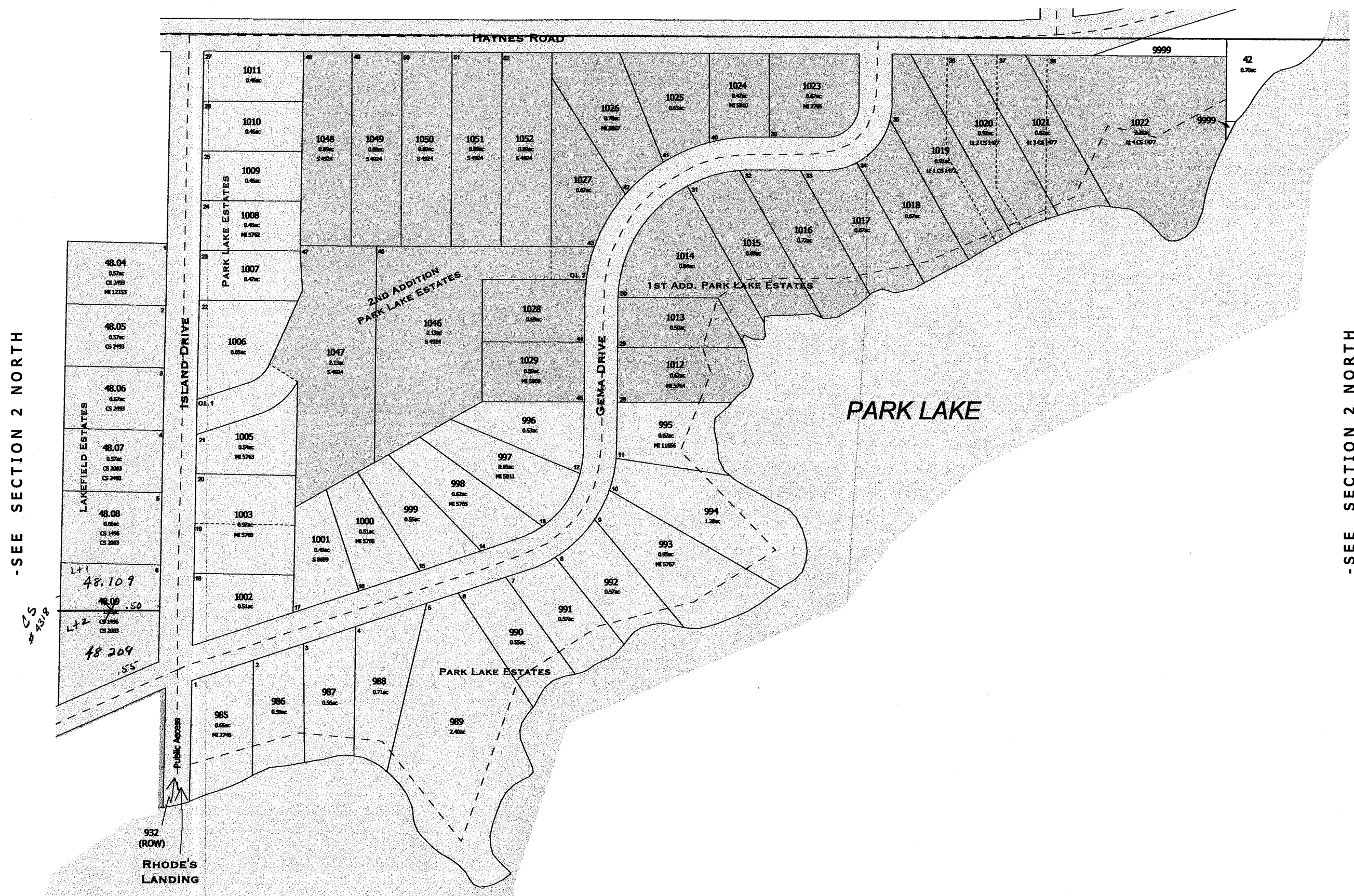

-SEE SECTION 2 NORTH

SURVEY INDEX	
PLAT NAME	PLAT NUMBER
PARK LAKE ESTATES	V5 - P181 ROD 181B
1ST ADD. PARK LAKE ESTATES	S 1299
2ND ADD. PARK LAKE ESTATES	S 5125
LAKEFIELD ESTATES	S 10346

Replaced
2006

-PARK LAKE ESTATES-
-1ST ADD. PARK LAKE ESTATES-
-2ND ADD. PARK LAKE ESTATES-
-LAKEFIELD ESTATES-

Gov't. Lot 6
N¹/₂ SEC. 2-12-10

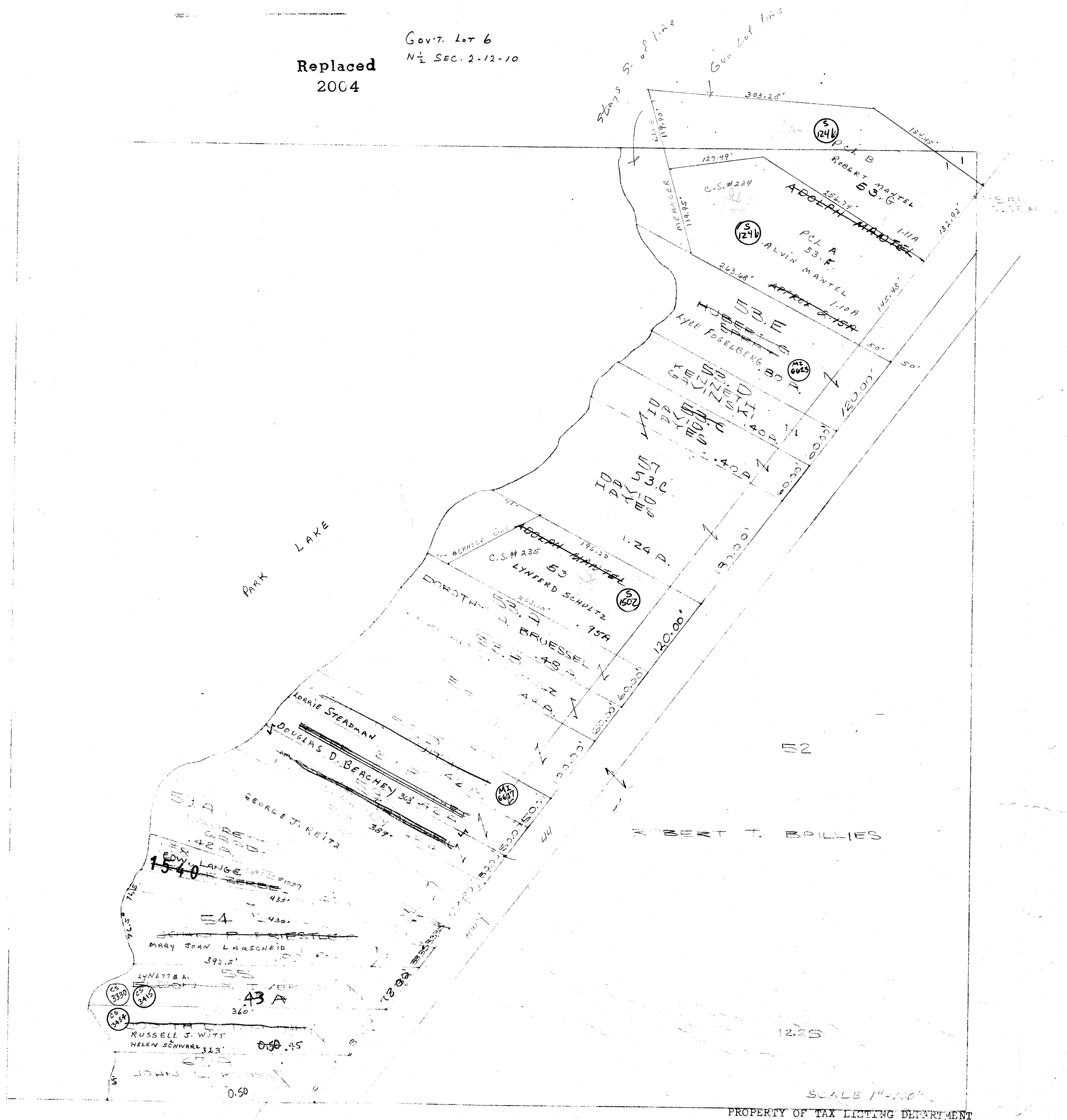

105
505
LOT
E. 2nd
N
27.00

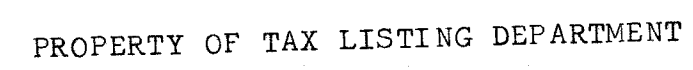

Replaced
2004

FIRST ADDITION TO PARK LAKE ESTATES

LOCATED IN GOVERNMENT LOTS 2&3, SECTION 2, TOWNSHIP 12 NORTH, RANGE 10 EAST, TOWN OF WYOCENA, COLUMBIA COUNTY, WISCONSIN

CURVE TABLE						
CURVE	LOT NO.	RADIUS LENGTH	CENTRAL ANGLE	CHORD BEARING	CHORD LENGTH	ARC LENGTH
1-2						
	19	867.00'	30°00'00"	N44°45'15"	377.60'	418.90'
	20	867.00'	02°00'00"	N89°54'45"	867.00'	867.00'
	21	867.00'	30°00'00"	S44°45'15"	377.60'	418.90'
	22	867.00'	02°00'00"	S89°54'45"	867.00'	867.00'
3-4	31	867.00'	30°00'00"	N44°45'15"	377.60'	418.90'
	32	867.00'	02°00'00"	N89°54'45"	867.00'	867.00'
	33	867.00'	30°00'00"	S44°45'15"	377.60'	418.90'
	34	867.00'	02°00'00"	S89°54'45"	867.00'	867.00'
	35	867.00'	30°00'00"	N44°45'15"	377.60'	418.90'
5-6	39	867.00'	30°00'00"	N44°45'15"	377.60'	418.90'
	40	867.00'	02°00'00"	N89°54'45"	867.00'	867.00'
	41	867.00'	30°00'00"	S44°45'15"	377.60'	418.90'
	42	867.00'	02°00'00"	S89°54'45"	867.00'	867.00'
	43	867.00'	30°00'00"	N44°45'15"	377.60'	418.90'
7-8	45	867.00'	30°00'00"	N44°45'15"	377.60'	418.90'
	46	867.00'	02°00'00"	N89°54'45"	867.00'	867.00'
	47	867.00'	30°00'00"	S44°45'15"	377.60'	418.90'
	48	867.00'	02°00'00"	S89°54'45"	867.00'	867.00'
	49	867.00'	30°00'00"	N44°45'15"	377.60'	418.90'
9-10	51	867.00'	30°00'00"	N44°45'15"	377.60'	418.90'
	52	867.00'	02°00'00"	N89°54'45"	867.00'	867.00'
	53	867.00'	30°00'00"	S44°45'15"	377.60'	418.90'
	54	867.00'	02°00'00"	S89°54'45"	867.00'	867.00'
	55	867.00'	30°00'00"	N44°45'15"	377.60'	418.90'

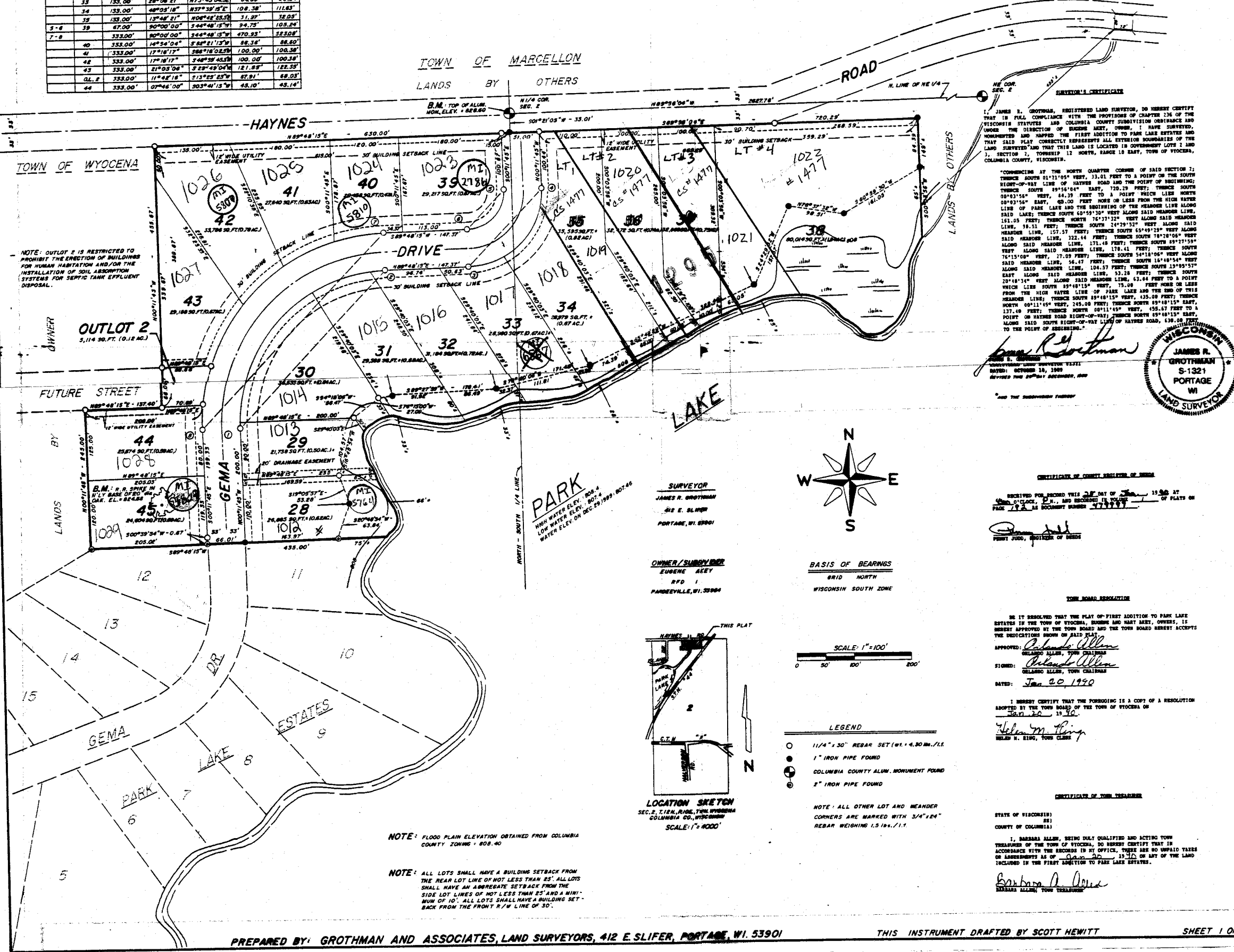

OWNER'S CERTIFICATE OF DEDICATION

AS OWNER, WE HEREBY CERTIFY THAT WE CAUSED THE LAND DESCRIBED ON THIS PLAN TO BE SURVEYED, DIVIDED, MAPPED AND DEDICATED AS REPRESENTED OF THE PLAN. WE ALSO CERTIFY THAT THIS PLAN IS REQUIRED BY S.236.10 OR S.236.12 TO BE SUBMITTED TO THE FOLLOWING FOR APPROVAL OR OBJECTION:

WITNESS THE HAND AND SEAL OF SAID OWNERS THIS 19 DAY OF June 1998.

IN THE PRESENCE OF Eugene Alet Eugene Alet
Mary Alet Mary Alet

STATE OF WISCONSIN)
 ss)
COUNTY OF COLUMBIA)

PERSONALLY CAME BEFORE ME THIS 19 DAY OF Jan 19 90 THE ABOVE NAMED EUGENE AND MARY ARCT, TO ME KNOWN TO BE THE PERSONS WHO EXECUTED THE FOREGOING INSTRUMENT AND ACKNOWLEDGED THE SAME.

James R. Crothman
NOTARY PUBLIC
COLUMBIA COUNTY, WISCONSIN
MY COMMISSION EXPIRES: 3-18-90

NOTARY PUBLIC

1998, 1999, 2000, 2001, 2002, 2003, 2004, 2005, 2006, 2007, 2008, 2009, 2010, 2011, 2012, 2013, 2014, 2015, 2016, 2017, 2018, 2019, 2020, 2021, 2022, 2023, 2024, 2025, 2026, 2027, 2028, 2029, 2030, 2031, 2032, 2033, 2034, 2035, 2036, 2037, 2038, 2039, 2040, 2041, 2042, 2043, 2044, 2045, 2046, 2047, 2048, 2049, 2050, 2051, 2052, 2053, 2054, 2055, 2056, 2057, 2058, 2059, 2060, 2061, 2062, 2063, 2064, 2065, 2066, 2067, 2068, 2069, 2070, 2071, 2072, 2073, 2074, 2075, 2076, 2077, 2078, 2079, 2080, 2081, 2082, 2083, 2084, 2085, 2086, 2087, 2088, 2089, 2090, 2091, 2092, 2093, 2094, 2095, 2096, 2097, 2098, 2099, 2100, 2101, 2102, 2103, 2104, 2105, 2106, 2107, 2108, 2109, 2110, 2111, 2112, 2113, 2114, 2115, 2116, 2117, 2118, 2119, 2120, 2121, 2122, 2123, 2124, 2125, 2126, 2127, 2128, 2129, 2130, 2131, 2132, 2133, 2134, 2135, 2136, 2137, 2138, 2139, 2140, 2141, 2142, 2143, 2144, 2145, 2146, 2147, 2148, 2149, 2150, 2151, 2152, 2153, 2154, 2155, 2156, 2157, 2158, 2159, 2160, 2161, 2162, 2163, 2164, 2165, 2166, 2167, 2168, 2169, 2170, 2171, 2172, 2173, 2174, 2175, 2176, 2177, 2178, 2179, 2180, 2181, 2182, 2183, 2184, 2185, 2186, 2187, 2188, 2189, 2190, 2191, 2192, 2193, 2194, 2195, 2196, 2197, 2198, 2199, 2200, 2201, 2202, 2203, 2204, 2205, 2206, 2207, 2208, 2209, 2210, 2211, 2212, 2213, 2214, 2215, 2216, 2217, 2218, 2219, 2220, 2221, 2222, 2223, 2224, 2225, 2226, 2227, 2228, 2229, 2230, 2231, 2232, 2233, 2234, 2235, 2236, 2237, 2238, 2239, 2240, 2241, 2242, 2243, 2244, 2245, 2246, 2247, 2248, 2249, 2250, 2251, 2252, 2253, 2254, 2255, 2256, 2257, 2258, 2259, 2260, 2261, 2262, 2263, 2264, 2265, 2266, 2267, 2268, 2269, 2270, 2271, 2272, 2273, 2274, 2275, 2276, 2277, 2278, 2279, 2280, 2281, 2282, 2283, 2284, 2285, 2286, 2287, 2288, 2289, 2290, 2291, 2292, 2293, 2294, 2295, 2296, 2297, 2298, 2299, 2300, 2301, 2302, 2303, 2304, 2305, 2306, 2307, 2308, 2309, 2310, 2311, 2312, 2313, 2314, 2315, 2316, 2317, 2318, 2319, 2320, 2321, 2322, 2323, 2324, 2325, 2326, 2327, 2328, 2329, 2330, 2331, 2332, 2333, 2334, 2335, 2336, 2337, 2338, 2339, 2340, 2341, 2342, 2343, 2344, 2345, 2346, 2347, 2348, 2349, 2350, 2351, 2352, 2353, 2354, 2355, 2356, 2357, 2358, 2359, 2360, 2361, 2362, 2363, 2364, 2365, 2366, 2367, 2368, 2369, 2370, 2371, 2372, 2373, 2374, 2375, 2376, 2377, 2378, 2379, 2380, 2381, 2382, 2383, 2384, 2385, 2386, 2387, 2388, 2389, 2390, 2391, 2392, 2393, 2394, 2395, 2396, 2397, 2398, 2399, 2400, 2401, 2402, 2403, 2404, 2405, 2406, 2407, 2408, 2409, 2410, 2411, 2412, 2413, 2414, 2415, 2416, 2417, 2418, 2419, 2420, 2421, 2422, 2423, 2424, 2425, 2426, 2427, 2428, 2429, 2430, 2431, 2432, 2433, 2434, 2435, 2436, 2437, 2438, 2439, 2440, 2441, 2442, 2443, 2444, 2445, 2446, 2447, 2448, 2449, 2450, 2451, 2452, 2453, 2454, 2455, 2456, 2457, 2458, 2459, 2460, 2461, 2462, 2463, 2464, 2465, 2466, 2467, 2468, 2469, 2470, 2471, 2472, 2473, 2474, 2475, 2476, 2477, 2478, 2479, 2480, 2481, 2482, 2483, 2484, 2485, 2486, 2487, 2488, 2489, 2490, 2491, 2492, 2493, 2494, 2495, 2496, 2497, 2498, 2499, 2500, 2501, 2502, 2503, 2504, 2505, 2506, 2507, 2508, 2509, 2510, 2511, 2512, 2513, 2514, 2515, 2516, 2517, 2518, 2519, 2520, 2521, 2522, 2523, 2524, 2525, 2526, 2527, 2528, 2529, 2530, 2531, 2532, 2533, 2534, 2535, 2536, 2537, 2538, 2539, 2540, 2541, 2542, 2543, 2544, 2545, 2546, 2547, 2548, 2549, 2550, 2551, 2552, 2553, 2554, 2555, 2556, 2557, 2558, 2559, 2560, 2561, 2562, 2563, 2564, 2565, 2566, 2567, 2568, 2569, 2570, 2571, 2572, 2573, 2574, 2575, 2576, 2577, 2578, 2579, 2580, 2581, 2582, 2583, 2584, 2585, 2586, 2587, 2588, 2589, 2590, 2591, 2592, 2593, 2594, 2595, 2596, 2597, 2598, 2599, 2600, 2601, 2602, 2603, 2604, 2605, 2606, 2607, 2608, 2609, 2610, 2611, 2612, 2613, 2614, 2615, 2616, 2617, 2618, 2619, 2620, 2621, 2622, 2623, 2624, 2625, 2626, 2627, 2628, 2629, 2630, 2631, 2632, 2633, 2634, 2635, 2636, 2637, 2638, 2639, 2640, 2641, 2642, 2643, 2644, 2645, 2646, 2647, 2648, 2649, 2650, 2651, 2652, 2653, 2654, 2655, 2656, 2657, 2658, 2659, 2660, 2661, 2662, 2663, 2664, 2665, 2666, 2667, 2668, 2669, 2670, 2671, 2672, 2673, 2674, 2675, 2676, 2677, 2678, 2679, 26

COLLEGE COMMUNITY TRAINING CENTER

RESOLVED THAT THE PLAT OF FIRST ADDITION TO PARK LANE ESTATES
IN THE TOWN OF STOCKBRIDGE IS HEREBY APPROVED BY THE COLUMBIA COUNTY
PLANNING AGENCY.

DATED THIS 1 DAY OF January 1970.
Stan S. G. Parker

1. EILEEN BORGST, DIRECTOR OF PLANNING AND ZONING, COLUMBIA COUNTY, WISCONSIN, DO HEREBY CERTIFY THAT COPIES OF THIS PLAT WERE

FORWARDED AS REQUIRED BY S.236.12 (3) ON THE 15 DAY OF November 1991 AND THAT WITHIN THE 10-DAY LIMIT SET BY S.236.12(3), NO OBJECTIONS TO THE PLAT HAVE BEEN FILED, OR IF FILED, HAVE BEEN SET.

DATED THIS 25 DAY OF January 1976
Franklin D. Jones

BILAM HORNIT, DIRECTOR OF PLANNING AND TRAINING

CERTIFICATE OF COUNTY TREASURER

STATE OF WISCONSIN)
 ss)
COUNTY OF COLOGNE:)

1, HUGHMAN A. BAIER, BEING DULY ELECTED, QUALIFIED AND ACTING
TREASURER OF THE COUNTY OF COLUMBIA, DO HEREBY CERTIFY THAT THE
RECORDS IN MY OFFICE SHOW NO UNDISBURSED TAX SALES AND NO UNPAID
SALES OR CONTRACTS THEREON. 10-11-33 1546

1. THE FIRST ADDITION TO PART LANE
ESTATES.

Deborah A. Rainer
DEBORAH A. RAINER, COUNTY TREASURER

VILLAGE BOARD RESOLUTION

RESOLVED, THAT THE PLAT OF FIRST ADDITION TO PARK LAKE ESTATE
TOWN OF STODOLA, COLUMBIA COUNTY, WISCONSIN, IS HEREBY APPROVED

APPROVED BY: Mark E. Mendicino DATE Jan 22, 1998

APPROVED BY: _____ DATE _____

1. HEREBY CERTIFY THAT THE FOREGOING IS A COPY OF A RESOLUTION

BY THE VILLAGE BOARD OF PANDREVILLE, WISCONSIN, THIS January 1981. 1990.
Kim M. M... ..

Village Clerk

FILE NUMBER: 589-147

Figure 1 is a line graph titled "Percentage of total population in the labor force by age group, 1960-1990". The vertical axis (Y-axis) is labeled "Percentage of total population in the labor force" and ranges from 0 to 100 in increments of 10. The horizontal axis (X-axis) is labeled "Year" and ranges from 1960 to 1990 in increments of 10. There are six data series representing different age groups: 15-24, 25-34, 35-44, 45-54, 55-64, and 65+. The 15-24 age group starts at approximately 25% in 1960 and declines steadily to about 15% in 1990. The 25-34 age group starts at approximately 15% in 1960 and rises slightly to about 20% in 1990. The 35-44 age group starts at approximately 10% in 1960 and rises slightly to about 15% in 1990. The 45-54 age group starts at approximately 5% in 1960 and rises slightly to about 10% in 1990. The 55-64 age group starts at approximately 2% in 1960 and rises slightly to about 5% in 1990. The 65+ age group starts at approximately 1% in 1960 and rises slightly to about 2% in 1990.

Year	United States	Japan	Germany
1950	7%	7%	15%
1960	8%	8%	16%
1970	9%	10%	17%
1980	10%	13%	17%
1990	11%	16%	17%
2000	12%	18%	17%
2010	13%	19%	17%
2020	14%	20%	17%
2030	14%	20%	17%
2040	15%	20%	17%
2050	15%	20%	18%

100

Age Group	Percentage of Respondents
18-29	85%
30-49	80%
50-69	75%
70+	70%

WYOCENA

SEC.2 T.12.N. R.10.E.

Replaced
2004

TURTLE ISLAND ESTATES 1ST ADDITION TO [EAST PART]

In G.L. 1 & 3-12-10
G.L. 8 & 3-12-10
and
G.L. 4 & 5 in 2-12-10

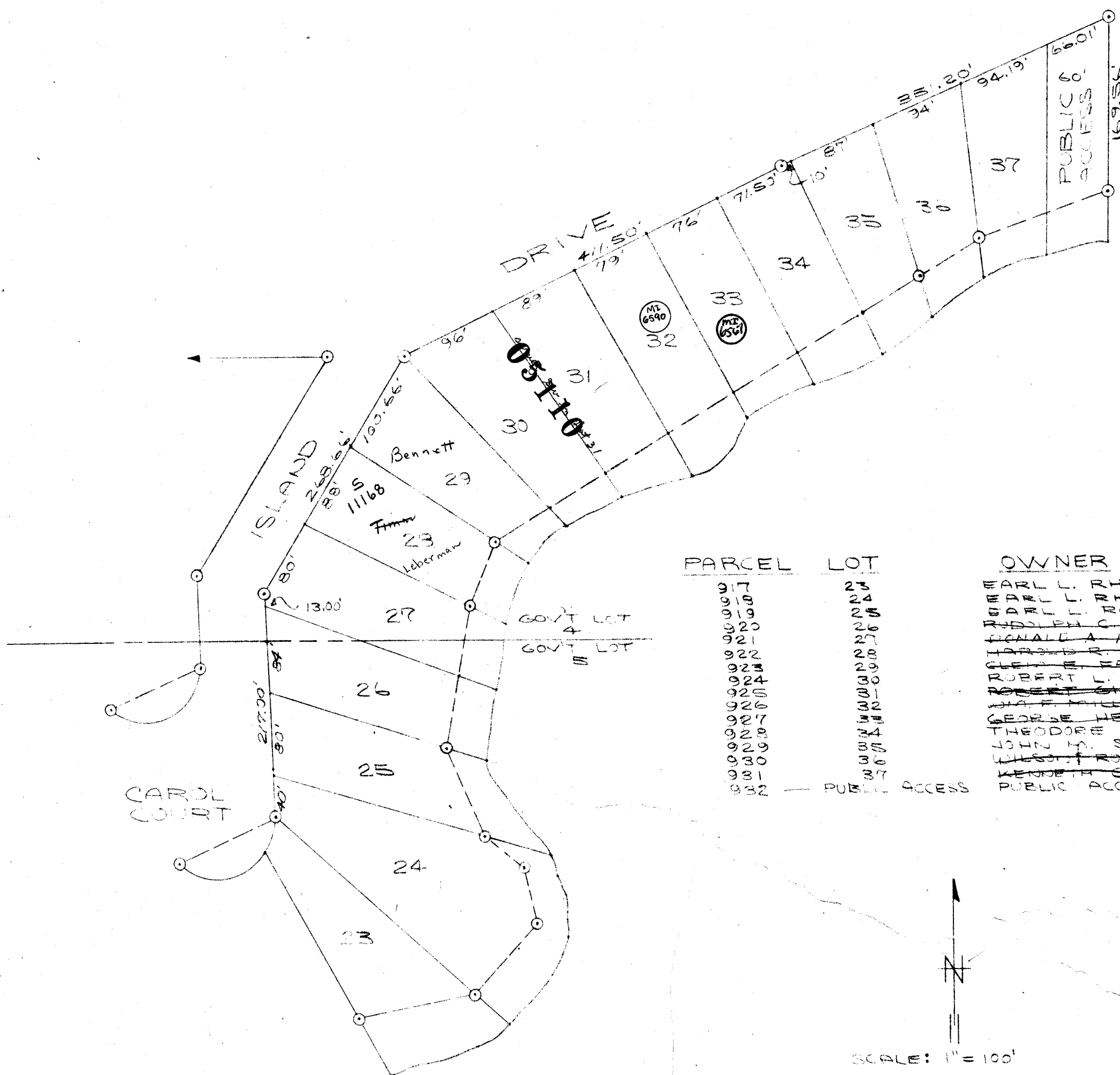

PARCEL LOT

917	23
918	24
919	25
920	26
921	27
922	28
923	29
924	30
925	31
926	32
927	33
928	34
929	35
930	36
931	37
932	PUBLIC ACCESS

OWNER

EARL L. RHODE
EARL L. RHODE
EARL L. RHODE
RUDOLPH C. DATZER ALEXANDER McDONALD
DONALD A. HAFEMAN CLARENCE KRAUSE
HAROLD R. CLEGG AT-RAY CORP. Agtron-Timor R. Leberman
CLARE E. EDGAL DANIEL O'NEIL, KATHRYN
ROBERT L. PETERSON
ROBERT G. GLENN COLBURN, GALEM
JOHN F. MILLER JR. RONALD STARK JAMES SELLE
GEORGE HEUSER NED WISTELD OF BERNARD A. SCHWARTZ
THEODORE J. LARSON
JOHN M. SCHICK
WILSON ROBERT DE RICHARD R. RUF
KENNETH C. K. J. J. RICHARD W. BROWN T. W. Merchant
PUBLIC ACCESS

SCALE: 1" = 100'

WYOCENA

Replaced
2004

S $\frac{1}{2}$ SEC. 2. T. 12. N. R. 10. E.

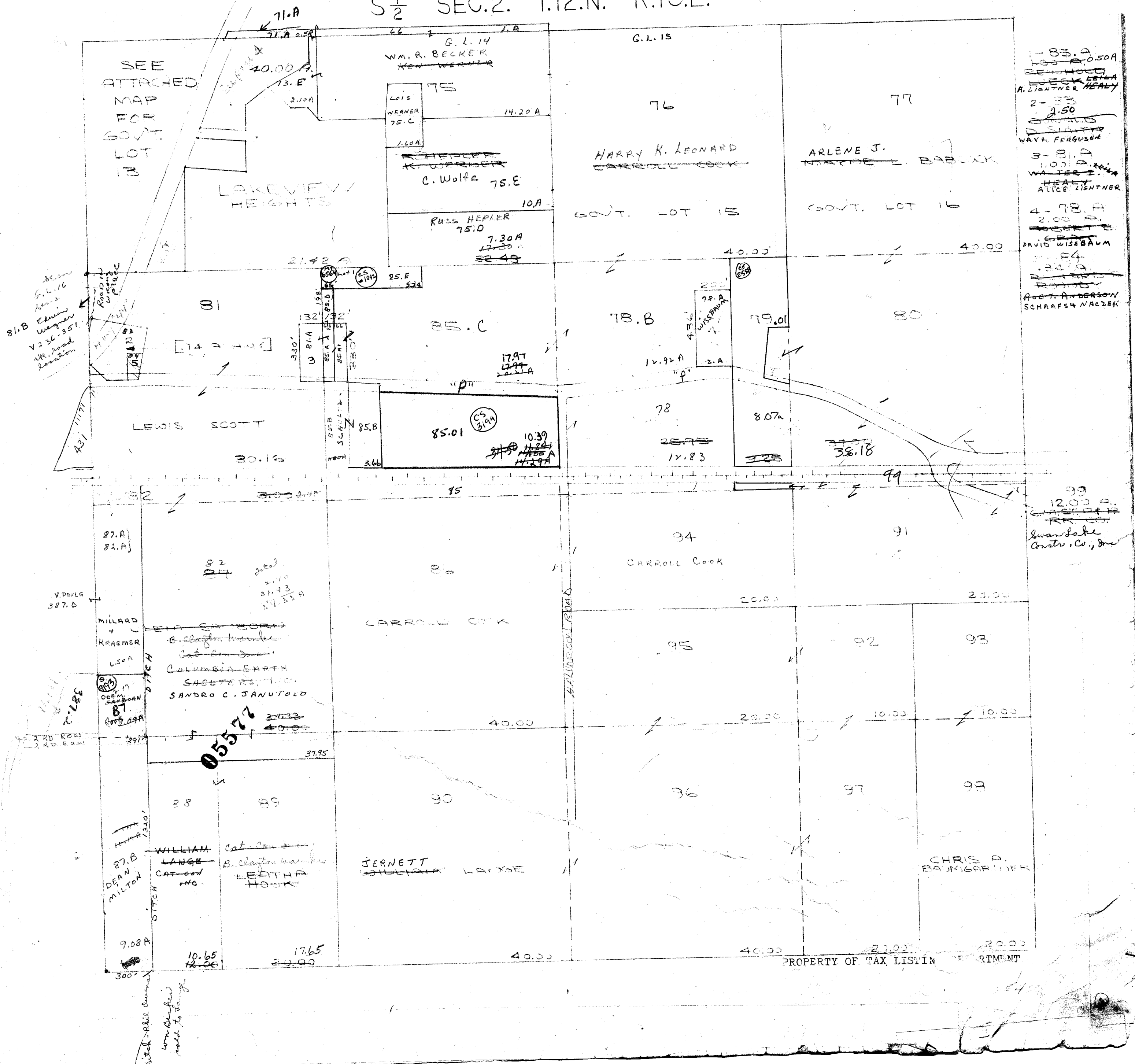

Replaced
2005

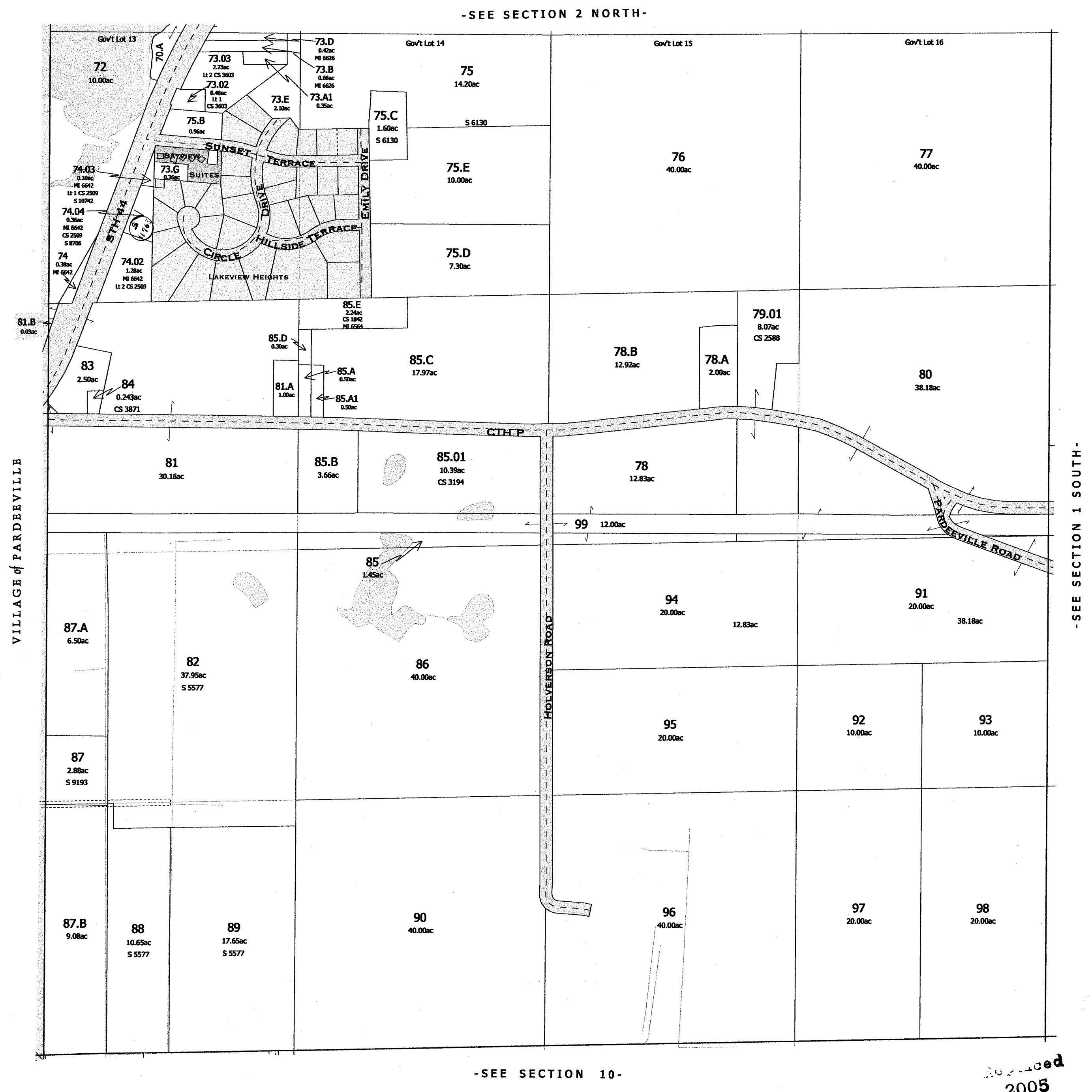

FOR DETAILED MAP OF SUBDIVISIONS AND SMALL PARCELS SEE THE FOLLOWING PAGE

Replaced
2005

-SECTION 2 SOUTH-

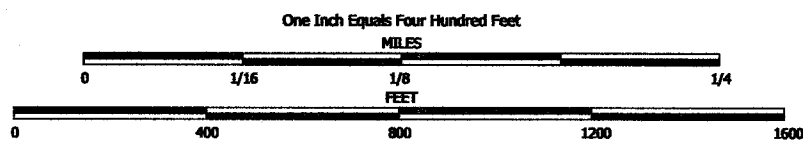

NOTE: This map was prepared for assessment use in accordance with the Wis. St. Stat. Chap. 70.09. All information contained herein is advisory only. Map accuracy is limited to the quality of data obtained from other Public Records. This map is not intended to be a substitute for an actual field survey. Public Land Survey Base is derived from U.S.G.S. Topographic maps unless otherwise noted. Other sources of the Land Base may be actual survey data. Base map data is from the April 1995 County Digital Orthophotos and/or U.S.G.S. 1:24,000 scale Topographic series. The user is responsible for the improper use of the data contained herein.

Created by The Columbia County Land Information Office -GIS Section. JPB. February 2005.

TAX PARCEL MAP

TOWN of WYOCENA

TOWN 12 NORTH RANGE 10 EAST
COLUMBIA COUNTY, WISCONSIN

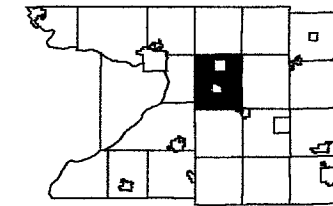

6	5	4	3	2	1
7	8	9	10	11	12
13	14	15	16	17	18
19	20	21	22	23	24
25	26	27	28	29	30
31	32	33	34	35	36

Replaced
2007

-SEE SECTION 2 NORTH-

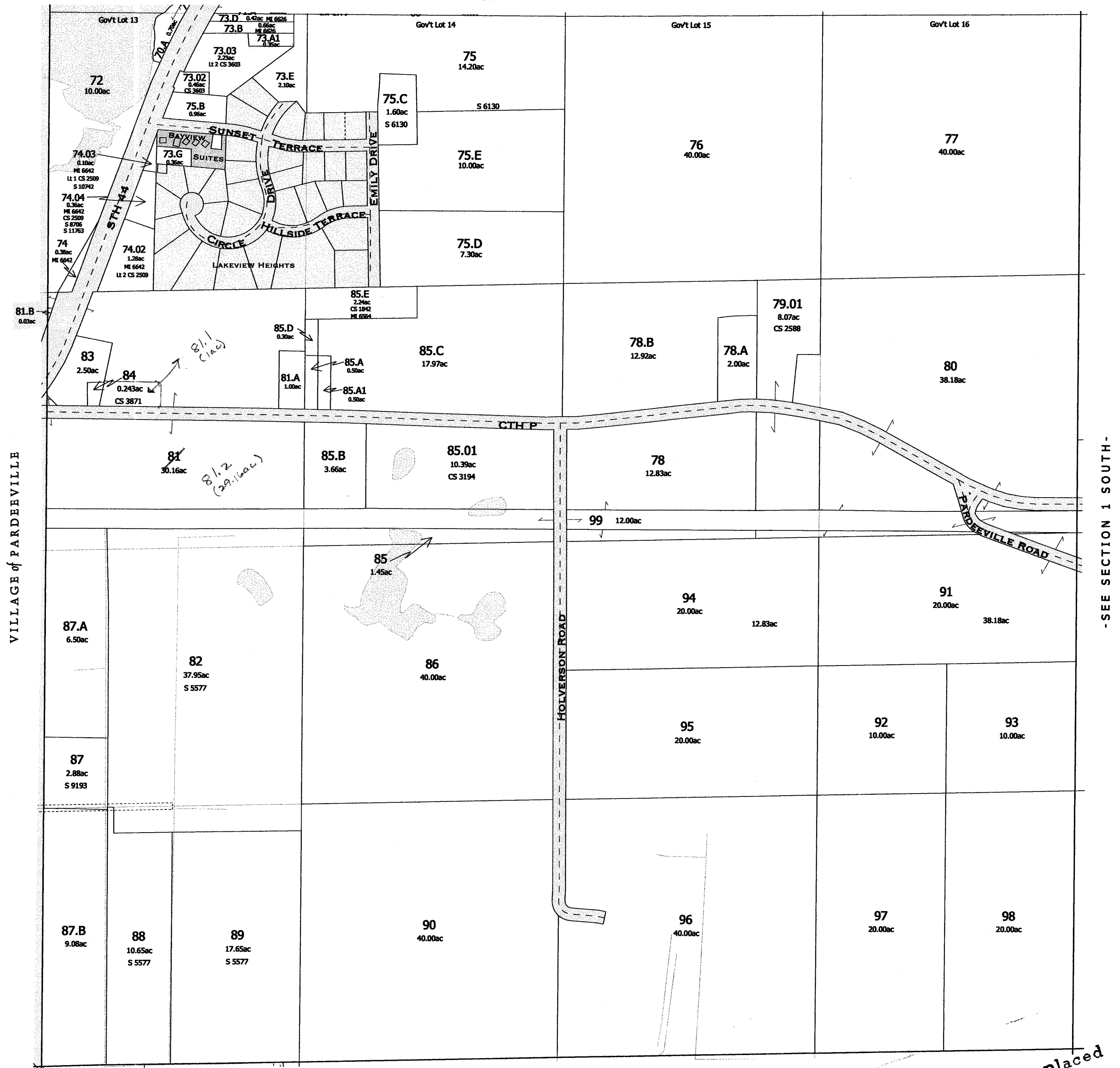

-SEE SECTION 10-

FOR DETAILED MAP OF SUBDIVISIONS AND SMALL PARCELS SEE THE FOLLOWING PAGE

Replaced
2007

-SECTION 2 SOUTH-

One Inch Equals Two Hundred Feet

MILES

0 0.04 0.08 0.12 0.16

FEET

0 200 400 600 800

NOTE: This map was prepared for assessment use in accordance with the Wis. St. Stat. Chap. 70.09. All information contained herein is advisory only. Map accuracy is limited to the quality of data obtained from other Public Records. This map is not intended to be a substitute for an actual field survey. Public Land Survey Base is derived from U.S.G.S Topographic maps unless otherwise noted. Other sources of the Land Base may be actual survey data. Base map data is from the April 1995 County Digital Orthophotos and/or U.S.G.S. 1:24,000 scale Topographic series. The user is responsible for the improper use of the data contained herein.

Created by The Columbia County Land Information Office -GIS Section. JPB. November 2004.

TAX PARCEL MAP

TOWN of WYOCENA

TOWN 12 NORTH RANGE 10 EAST
COLUMBIA COUNTY, WISCONSIN

Replaced
2006

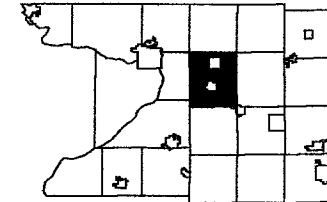

6	5	4	3	2	1
7	8	9	10	11	12
13	14	15	16	17	18
19	20	21	22	23	24
25	26	27	28	29	30
31	32	33	34	35	36

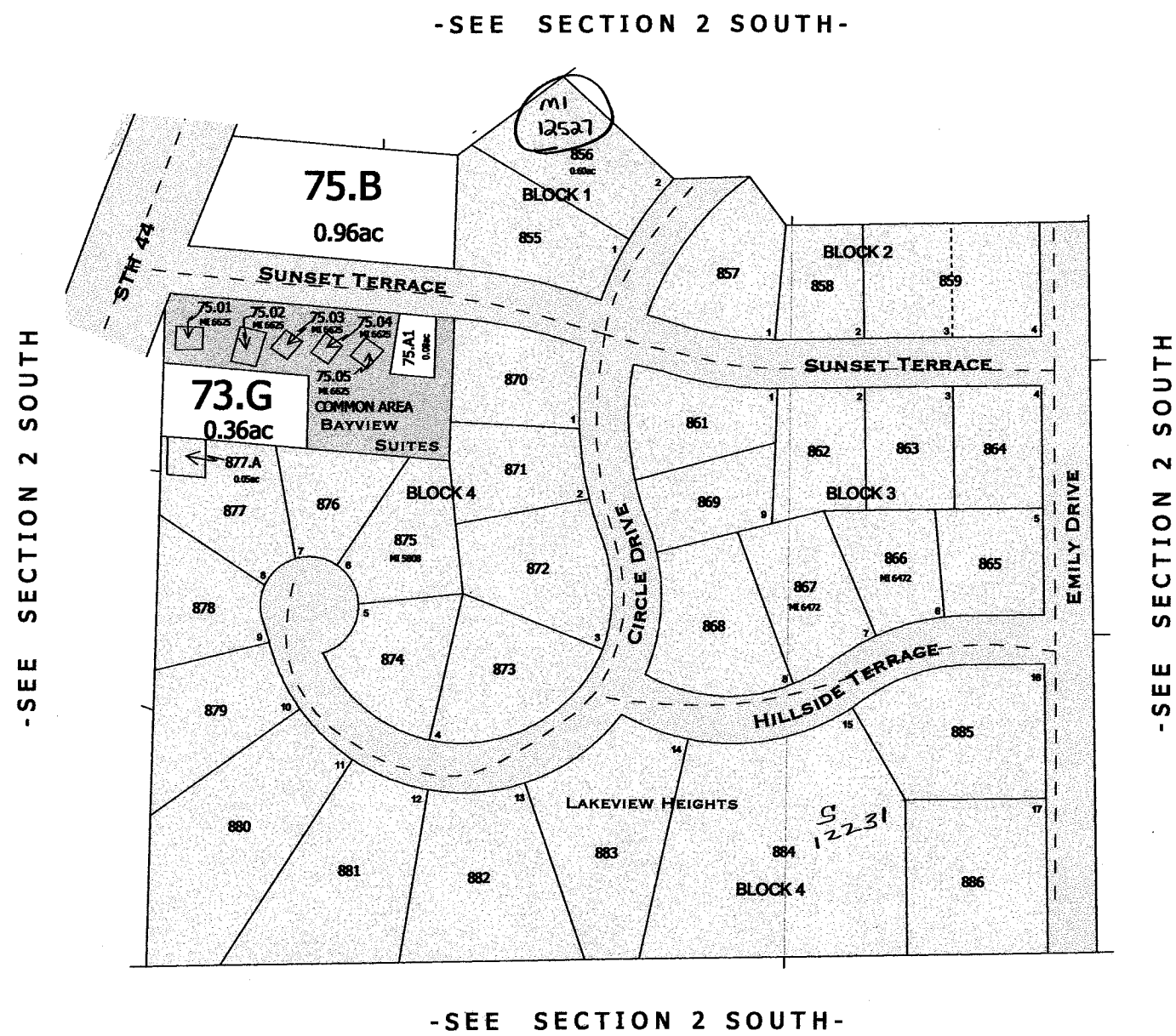

SURVEY INDEX	
PLAT NAME	PLAT NUMBER
LAKEVIEW HEIGHTS	V4 - P56 ROD 75A
BAYVIEW SUITES ON PARK LAKE CONDOMINIUMS	S 10898

-LAKEVIEW HEIGHTS-
-BAYVIEW SUITES ON PARK LAKE CONDOMINIUMS-

Replaced
2006

WYOCENA

S $\frac{1}{2}$ SEC.2 T.12.N. R.10.E.

Replaced
2004

LAKEVIEW HEIGHTS PLAT

GOVERNMENT LOTS 13 & 14

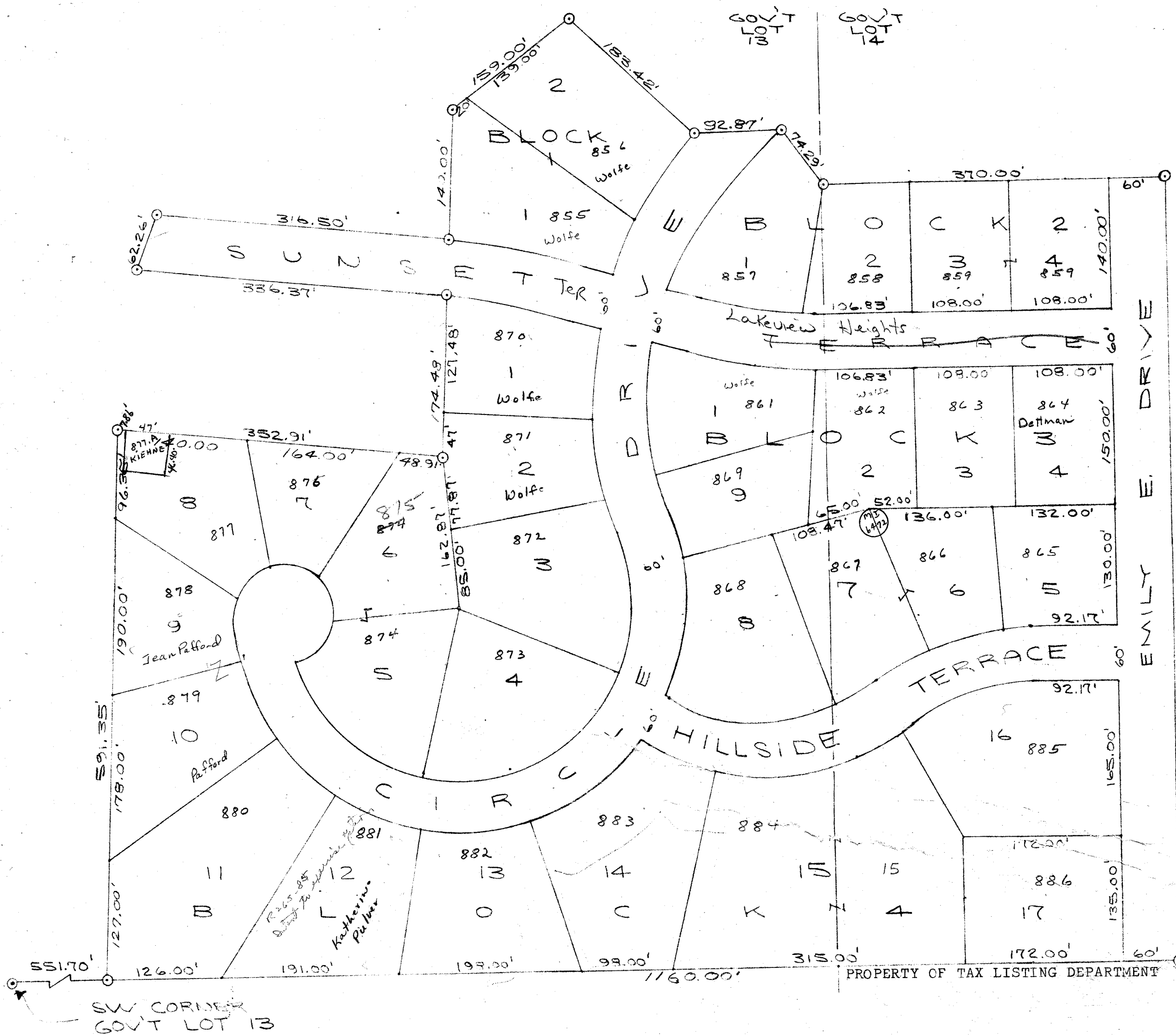

PARCEL #	LOT	OWNER
855	B.1 L.1	JOHN BELKE
856	L.2	JOSEPH SHORR
857	B.2 L.1	K.W. WERNE
858	L.2	JOHN WOODMAN
859	L.3	SANDERSON
860	L.4	SANDERSON
861	B.3 L.1	CHARLES WOLFE
862	L.2	WOLFE
863	L.3	WOLFE
864	L.4	WOLFE
865	L.1	WOLFE
866	L.2	WOLFE
867	L.3	WOLFE
868	L.4	WOLFE
869	L.1	WOLFE
870	L.2	WOLFE
871	L.3	WOLFE
872	L.4	WOLFE
873	L.1	WOLFE
874	L.2	WOLFE
875	L.3	WOLFE
876	L.4	WOLFE
877	L.1	WOLFE
878	L.2	WOLFE
879	L.3	WOLFE
880	L.4	WOLFE
881	L.1	WOLFE
882	L.2	WOLFE
883	L.3	WOLFE
884	L.4	WOLFE
885	L.1	WOLFE
886	L.2	WOLFE
887	L.3	WOLFE
888	L.4	WOLFE
889	L.1	WOLFE
890	L.2	WOLFE
891	L.3	WOLFE
892	L.4	WOLFE
893	L.1	WOLFE
894	L.2	WOLFE
895	L.3	WOLFE
896	L.4	WOLFE
897	L.1	WOLFE
898	L.2	WOLFE
899	L.3	WOLFE
900	L.4	WOLFE

SCALE: 1"=100'

WYOCENA
SEC.2. T.12.N. R.10.E.

Replaced
2004

- 8 1/2 sec 2-12-10

There is a definite
down turn in the
+ Nov 14 prices on the
oil. Dis. in + R.
for oilmen to know
change to know
have lost sight of it.
are not about

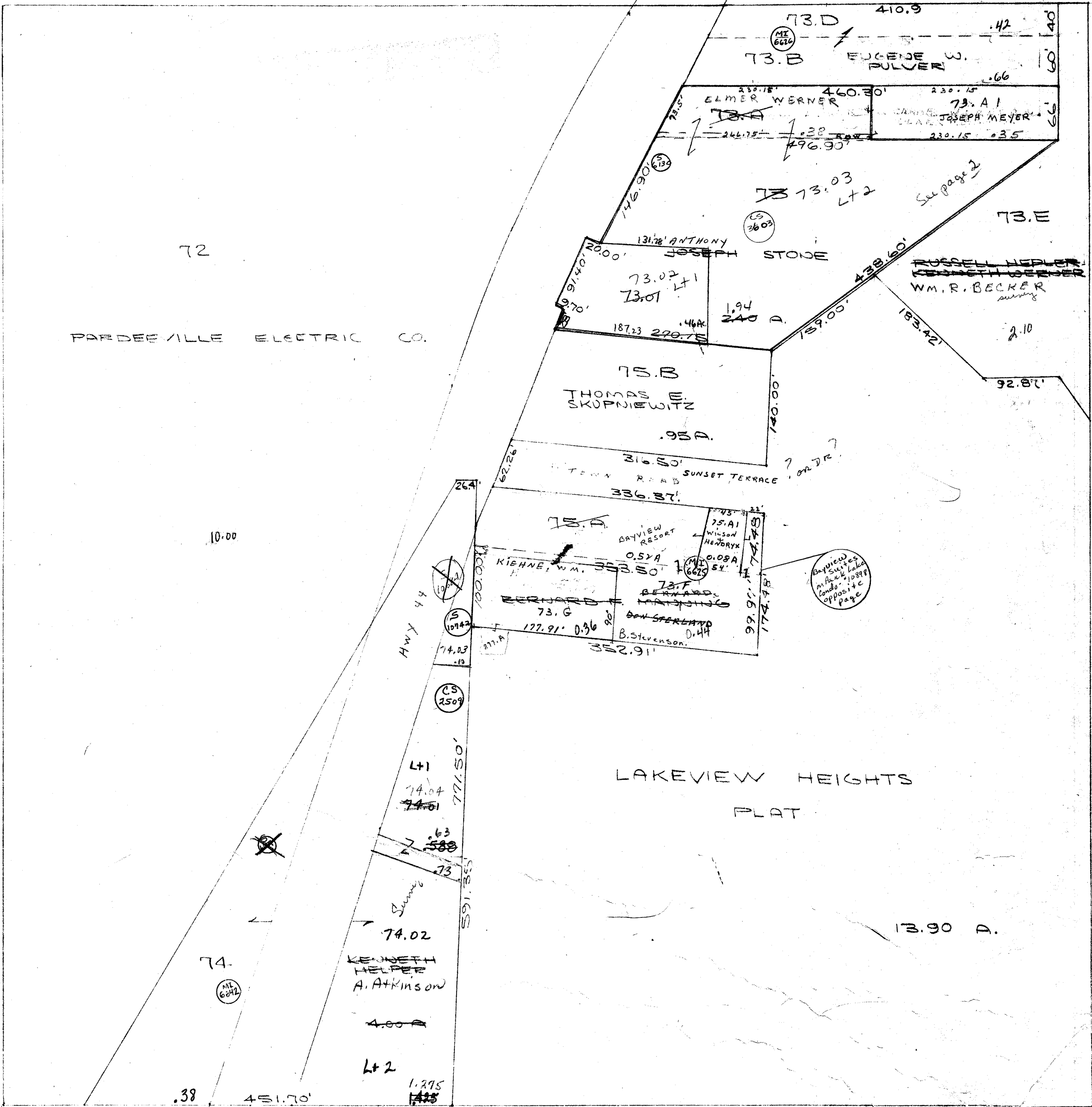

PROPERTY OF TAX LISTING DEPARTMENT
SCALE: 1" = 100'

SEC. 2 1/2 T. 12. N. R. 10. E.

TURTLE ISLAND ESTATES 438

[WEST PART]

SECTION 1	SECTION 2
GOV'T LOTS	GOV'T LOTS
148	485

N. E. COR.
SECTION 8
T. 12 N. R. 10 E.

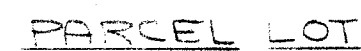

OWNER

901	10	GARY KOBIDA	
902	11	HOWARD GAUGER	
903	12	EARL L. RIDGE	
904	13	WALTER ZINGG	Burmester
905	14	CHARLES DODGE	
906	15	GARY E. SMITH	A. SELDAL
907	16	THOMAS E. TUCKER	Borg
908	17	FRANK G. SMITH	Smith
909	18	EARL L. RIDGE	
910	19	ROBERT O. BLOCK	
911	20	LARRY C. TESSCH	
912	21	EARL L. RIDGE	
913	22	EARL L. RIDGE	
914	23	EARL L. RIDGE	
915	24	EARL L. RIDGE	
916	25	EARL L. RIDGE	
917	26	EARL L. RIDGE	
918	27	EARL L. RIDGE	
919	28	EARL L. RIDGE	
920	29	EARL L. RIDGE	
921	30	EARL L. RIDGE	
922	31	EARL L. RIDGE	
923	32	EARL L. RIDGE	
924	33	EARL L. RIDGE	
925	34	EARL L. RIDGE	
926	35	EARL L. RIDGE	
927	36	EARL L. RIDGE	
928	37	EARL L. RIDGE	
929	38	EARL L. RIDGE	
930	39	EARL L. RIDGE	
931	40	EARL L. RIDGE	
932	41	EARL L. RIDGE	
933	42	EARL L. RIDGE	
934	43	EARL L. RIDGE	
935	44	EARL L. RIDGE	
936	45	EARL L. RIDGE	
937	46	EARL L. RIDGE	
938	47	EARL L. RIDGE	
939	48	EARL L. RIDGE	
940	49	EARL L. RIDGE	
941	50	EARL L. RIDGE	
942	51	EARL L. RIDGE	

SCALE: 1" = 100'

1/2

WYOCENA

N $\frac{1}{2}$ SEC. 3 T. 12N. R. 10E.

Replaced
2004

Partially Plotted
Waiting for map

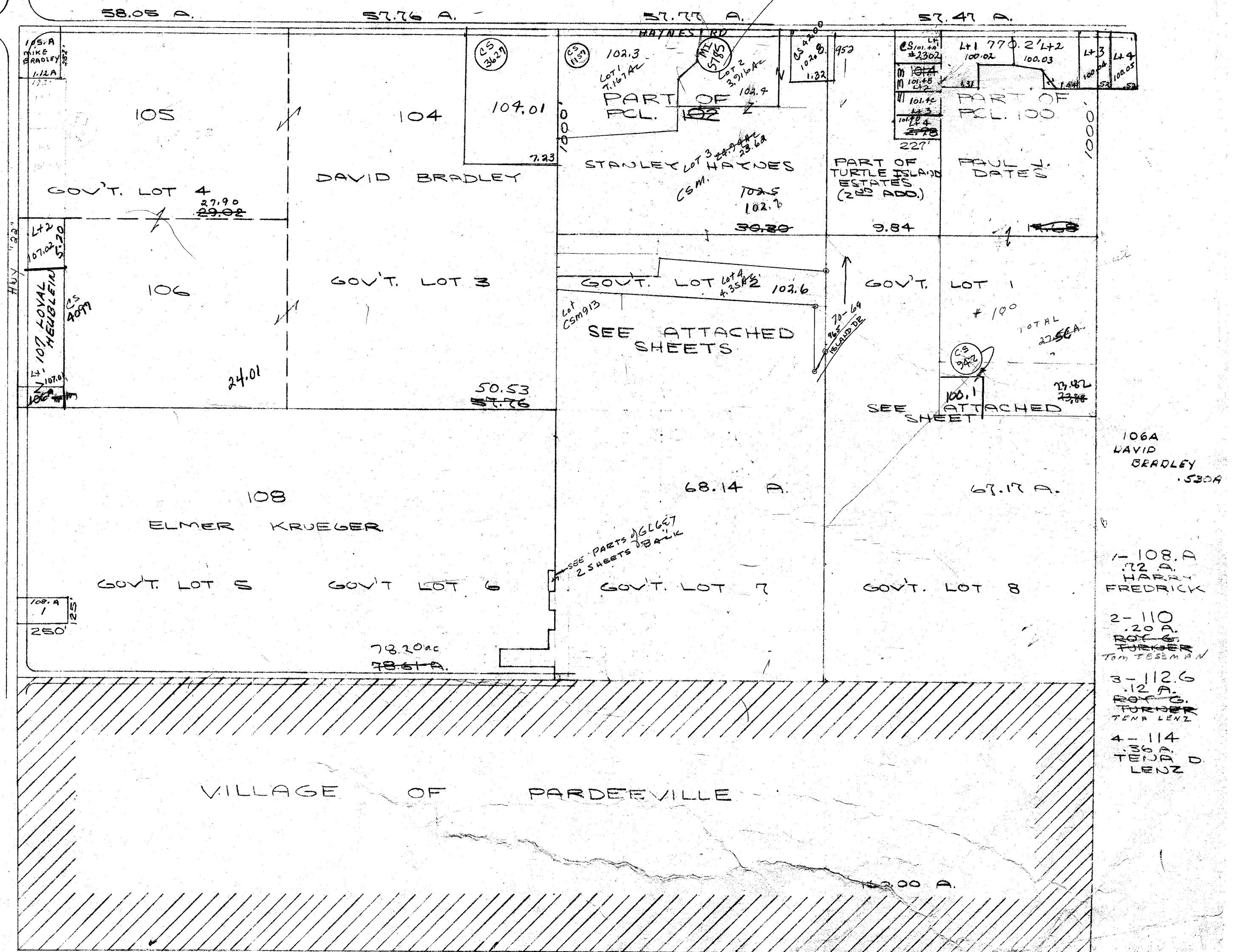

PROPERTY OF TAX LISTING DEPARTMENT

SCALE 1" = 400'

551.05A

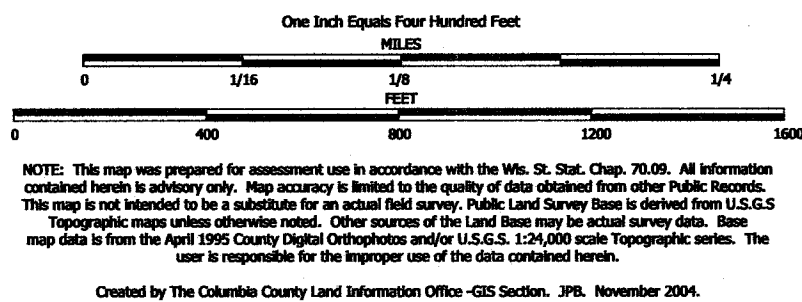

TAX PARCEL MAP

TOWN of WYOCENA

TOWN 12 NORTH RANGE 10 EAST
COLUMBIA COUNTY, WISCONSIN

Replaced
2006

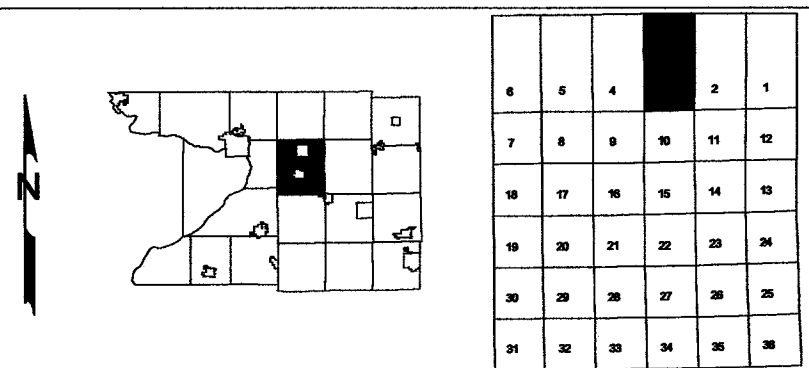

TOWN of SCOTT

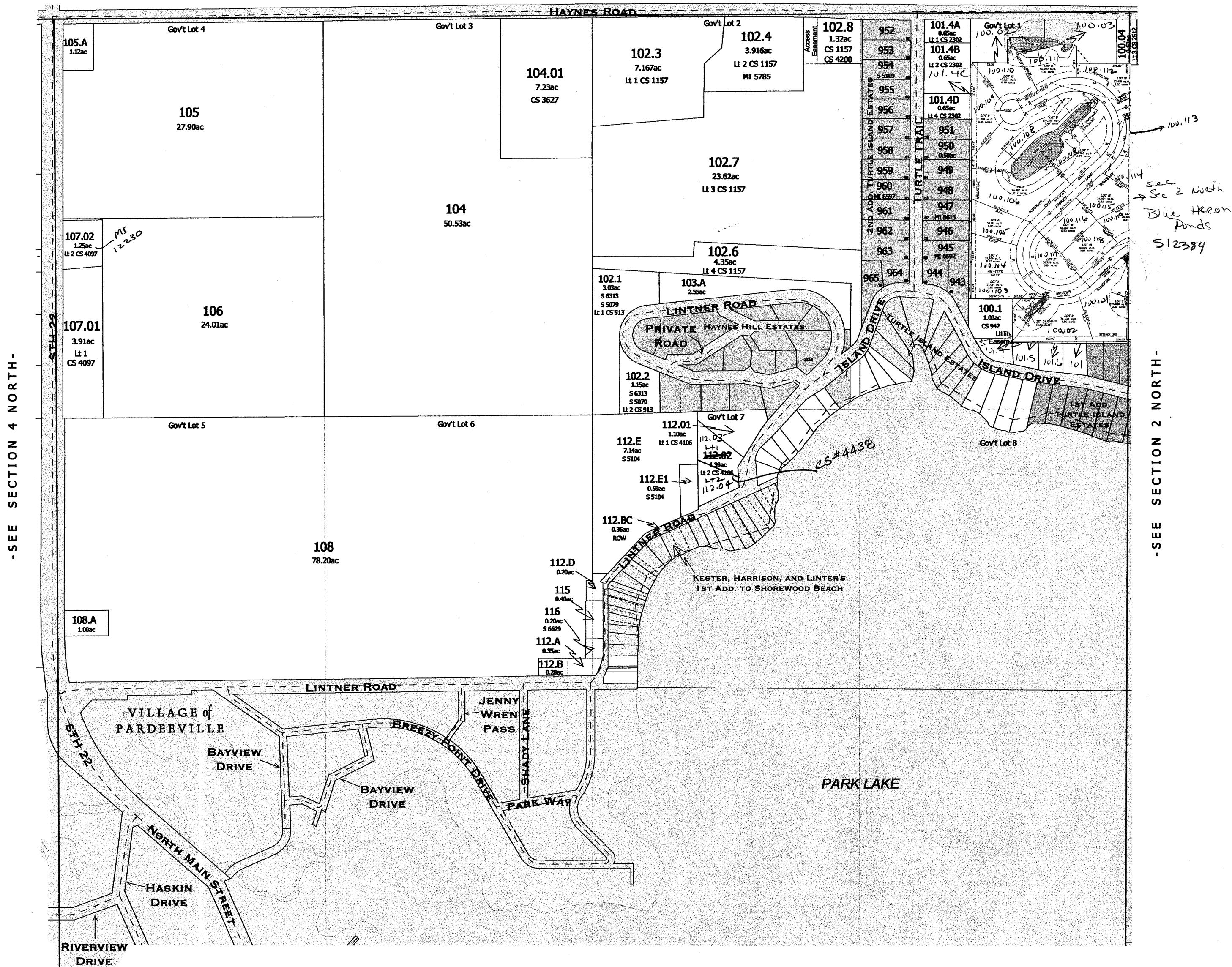

VILLAGE of PARDEEVILLE

FOR DETAILED MAP OF THE 1ST ADD. TURTLE ISLAND ESTATES
SEE SUBDIVISION DETAIL MAP AFTER THE SECTION 2 NORTH MAP

FOR DETAILED MAP OF THE OTHER SUBDIVISIONS AND SMALL PARCELS ON THIS MAP, SEE THE FOLLOWING PAGE

SURVEY INDEX	
PLAT NAME	PLAT NUMBER
2ND ADD. TURTLE ISLAND ESTATES	S 5873

-SECTION 3 NORTH-

Replaced
2006

One Inch Equals Four Hundred Feet

NOTE: This map was prepared for assessment use in accordance with the Wis. St. Stat. Chap. 70.09. All information contained herein is advisory only. Map accuracy is limited to the quality of data obtained from other Public Records. This map is not intended to be a substitute for an actual field survey. Public Land Survey Base is derived from U.S.G.S. Topographic maps unless otherwise noted. Other sources of the Land Base may be actual survey data. Base map data is from the April 1995 County Digital Orthophotos and/or U.S.G.S. 1:24,000 scale Topographic series. The user is responsible for the improper use of the data contained herein.

Created by The Columbia County Land Information Office -GIS Section. JPB. February 2005.

TAX PARCEL MAP

TOWN of WYOCENA

TOWN 12 NORTH RANGE 10 EAST
COLUMBIA COUNTY, WISCONSIN

6	5	4	3	2	1
7	8	9	10	11	12
13	14	15	16	17	18
19	20	21	22	23	24
25	26	27	28	29	30
31	32	33	34	35	36

Replaced
2007

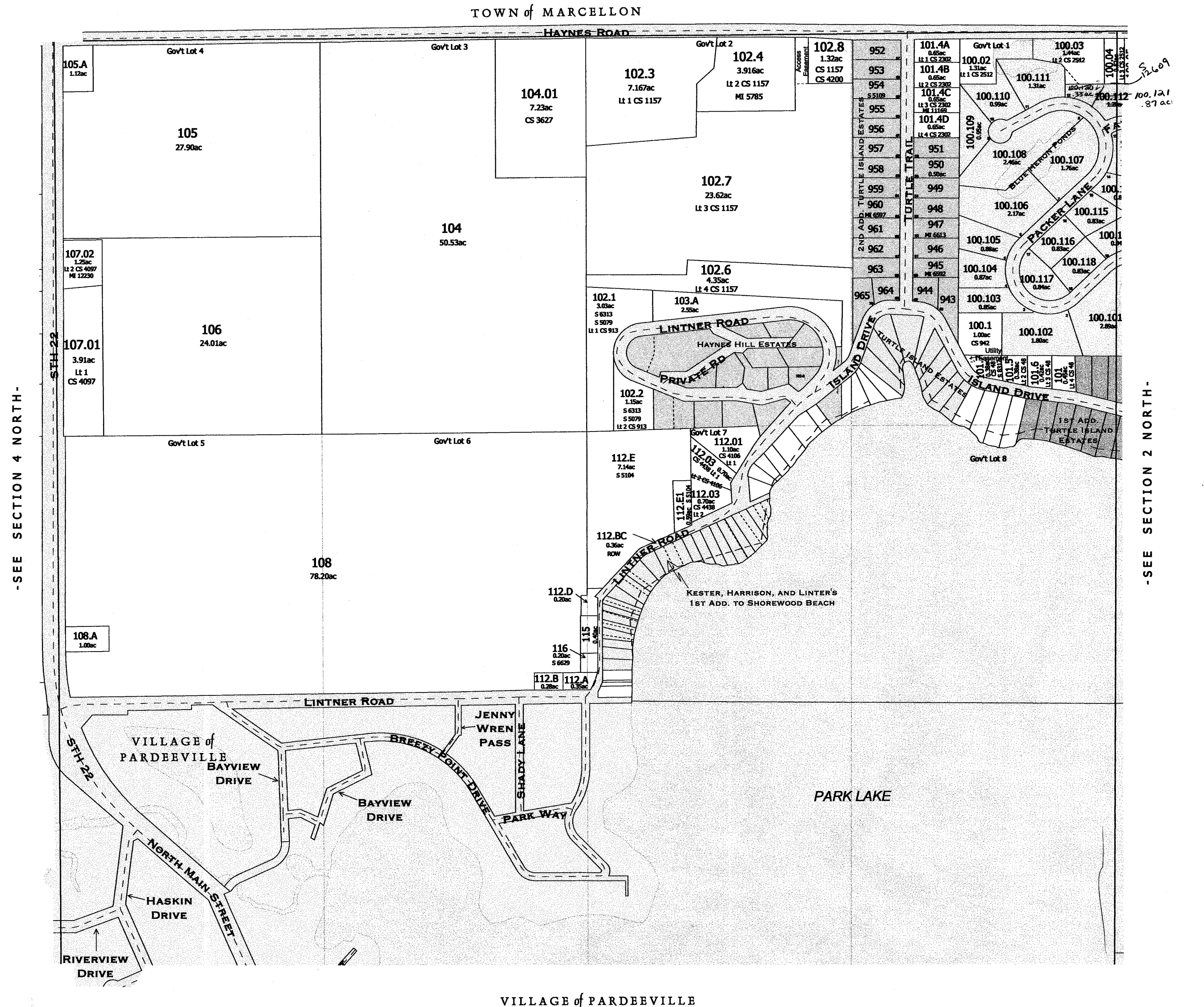

-SEE SECTION 4 NORTH-

-SEE SECTION 2 NORTH-

FOR DETAILED MAP OF THE 1ST ADD. TURTLE ISLAND ESTATES
SEE SUBDIVISION DETAIL MAP AFTER THE SECTION 2 NORTH MAP
FOR DETAILED MAP OF THE OTHER SUBDIVISIONS AND SMALL PARCELS ON THIS MAP, SEE THE FOLLOWING PAGE

SURVEY INDEX	
PLAT NAME	SURVEY NUMBER
2ND ADD. TURTLE ISLAND ESTATES	S 5873
BLUE HERON PONDS	S 12384

Replaced
2007

-SECTION 3 NORTH-

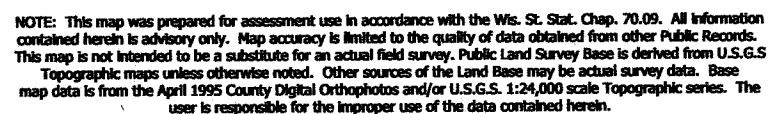

Created by The Columbia County Land Information Office -GIS Section. JPB. November 2004

TOWN 12 NORTH RANGE 10 EAST
COLUMBIA COUNTY, WISCONSIN

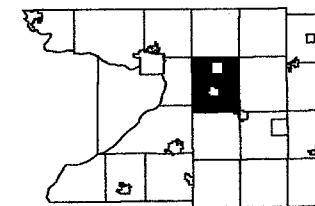

6	5	4		2	1
7	8	9	10	11	12
13	17	16	15	14	13
19	20	21	22	23	24
30	29	28	27	26	25
31	32	33	34	35	36

~~Replaced~~
2006

-SEE SECTION 3 NORTH-



SEE SECTION 3 NORTH-

PARK LAKE

VILLAGE of PARDEEVILLE

SURVEY INDEX	
PLAT NAME	PLAT NUMBER
HAYNES HILL ESTATES	V3 - P92 ROD 12E
TURTLE ISLAND ESTATES	S 4937
1ST ADD. TO SHOREWOOD BEACH	S 2619

-HAYNES HILL ESTATES-
-TURTLE ISLAND ESTATES-
-KESTER, HARRISON, AND LINTER'S 1ST ADD. TO SHOREWOOD BEACH-

replaced

$N\frac{1}{2}$ SEC. 3

Replaced
2004



WYOCENA
N $\frac{1}{2}$ SEC. 3 T. 12N. R. 10E.
PARTS GOV'T. LOT 6 & 7

Replaced
2004

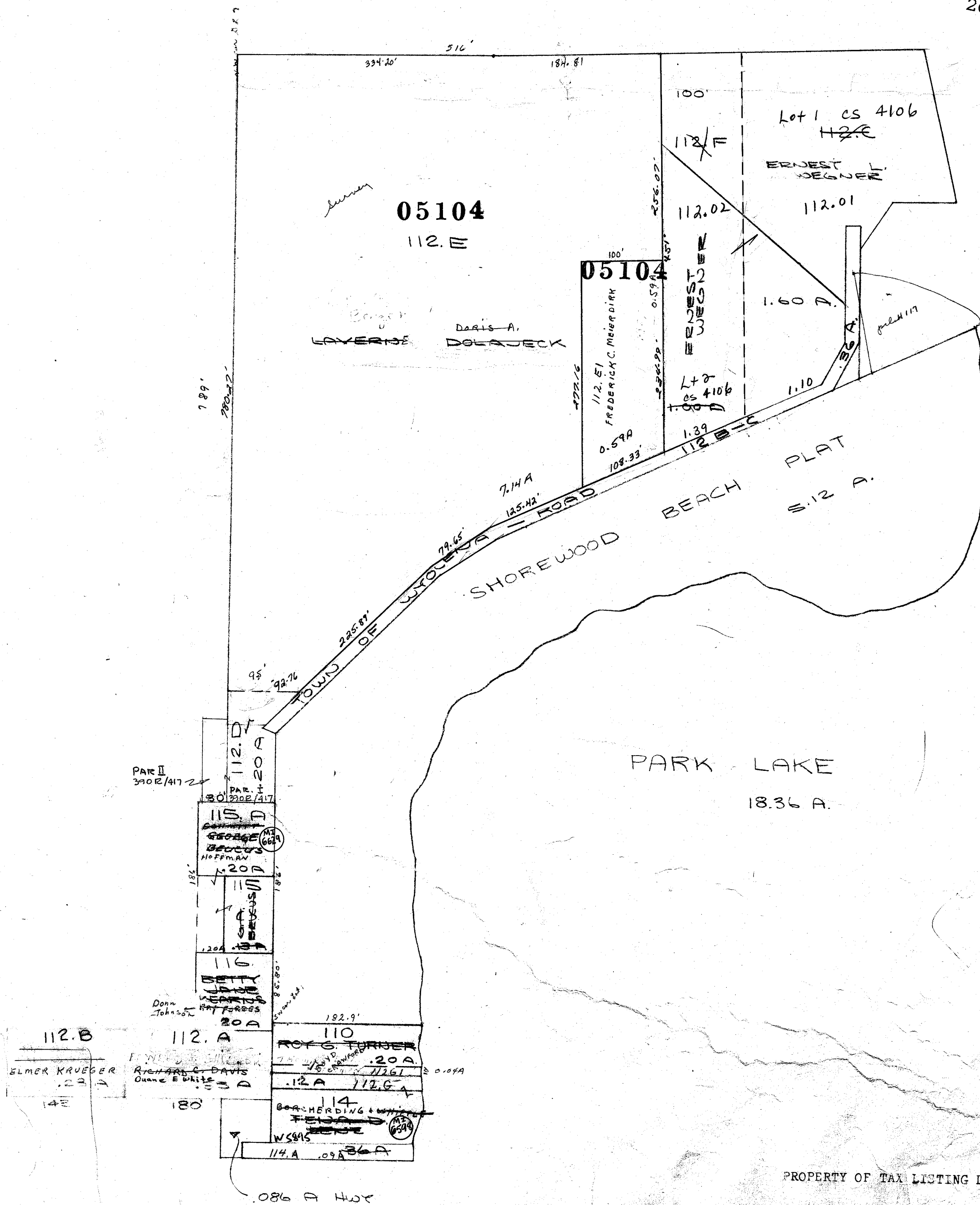

WYOCENA

N $\frac{1}{2}$ SEC. 3 T. 12N. R. 10E.
S. PRT. GOV'T. LOT 2 & PRT. GOV'T. LOT 7

Replaced
2004

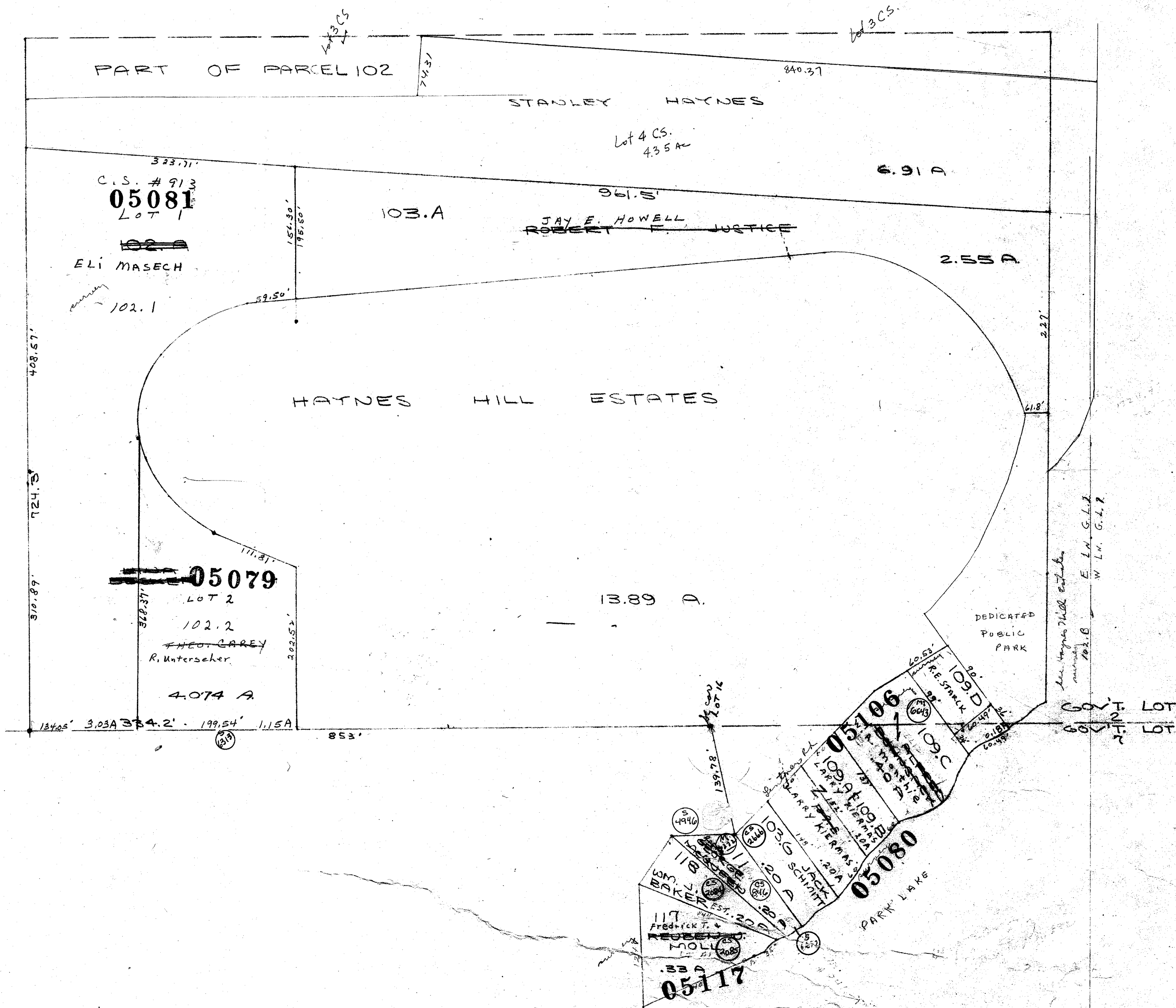

WYOCENA

SEC.3 T.12N R.10E.

TURTLE ISLAND ESTATES

See in G.L. 1

Replaced
2004



LOT PARCEL OWNER

1	890	GORDON SUMWALT SMUEL SUMWALT GRUSZKOWSKI
2	891	NORMAN CAPENER BOUC HAMMER
3	892	EARL L. RHODE Wm. SCHAAL
4	893	IVAN BALCH - Brockway
5	895	DONALD WILLIAMS C. Buss Gary Hinkley
6	896	LEDA M. WARNEKE GLENN PETERSON DAVID LEE Mary Ellen Johnson Joe & Bruce
7	897	BECKIE M. BRINDESTAD GLENN PETERSON OR, DAVID LEE Mary Ellen Johnson Leah Combs
8	898	WILLIAM F. KASSEL JEROME ROBERT VISC M. MATKOWSKI Ford Greene
9	899	ALLEN SMITH
1	894	EARL L. RHODE

SCALE 1" = 100'

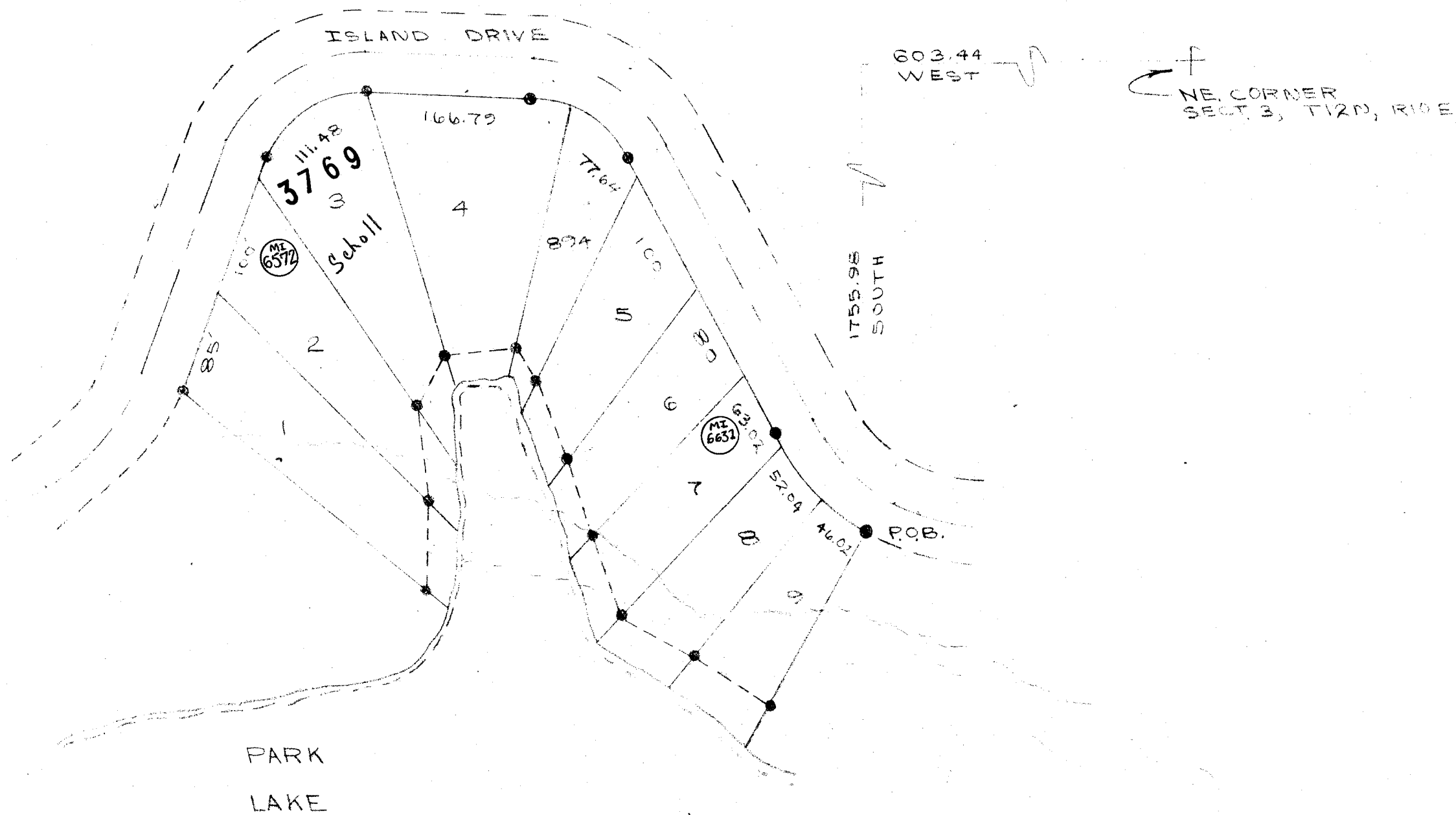

PROPERTY OF TAX LISTING DEPARTMENT

LOT	PARCEL	OWNER
48	943	EARL L. RHODE ^{Boyerlain} W. H. HARTMAN
49	944	EMIL A. BORKOVICH
50	945	EARL L. RHODE W. H. HARTMAN
51	946	MERWYN MILTON
52	947	PAUL A. SPRING ^{Albert Kappel}
53	948	EARL L. RHODE ^{VILSTRUP} Robert Tenney ^{Schenck - Robert}
54	949	FRANK MIKLE ^{W. D. Balloch}
55	950	VERNON GRIEPEENTROG ^{C. M. Chapman}
56	951	DONALD E. MULRY ^{JOE H. KITCHEN} ^{L. BROOKS}
57	952	EARL L. RHODE ^{LLOYD SAMS} Evans - Robert ^{ERIC LANDSVERK}
58	953	DARRYL E. JACOBSON ^{Gustrowsky}
59	954	EARL L. RHODE ^{James Rubach}
60	955	J. RENTSCH ^{Paul Miller}
61	956	WALTER K. MARSHALL
62	957	EARL L. RHODE ^{Louis Mark E. Christensen} ^{SKOVFRIEDT, JR.}
63	958	"
64	959	"
65	960	"
66	961	"
67	962	"
68	963	"
69	964	"
70	965	"

WYOCENA

SEC.3 T.12 N. R.10 E.

HAYNES HILL ESTATES

Replaced
2004

N

SCALE 1"=100'

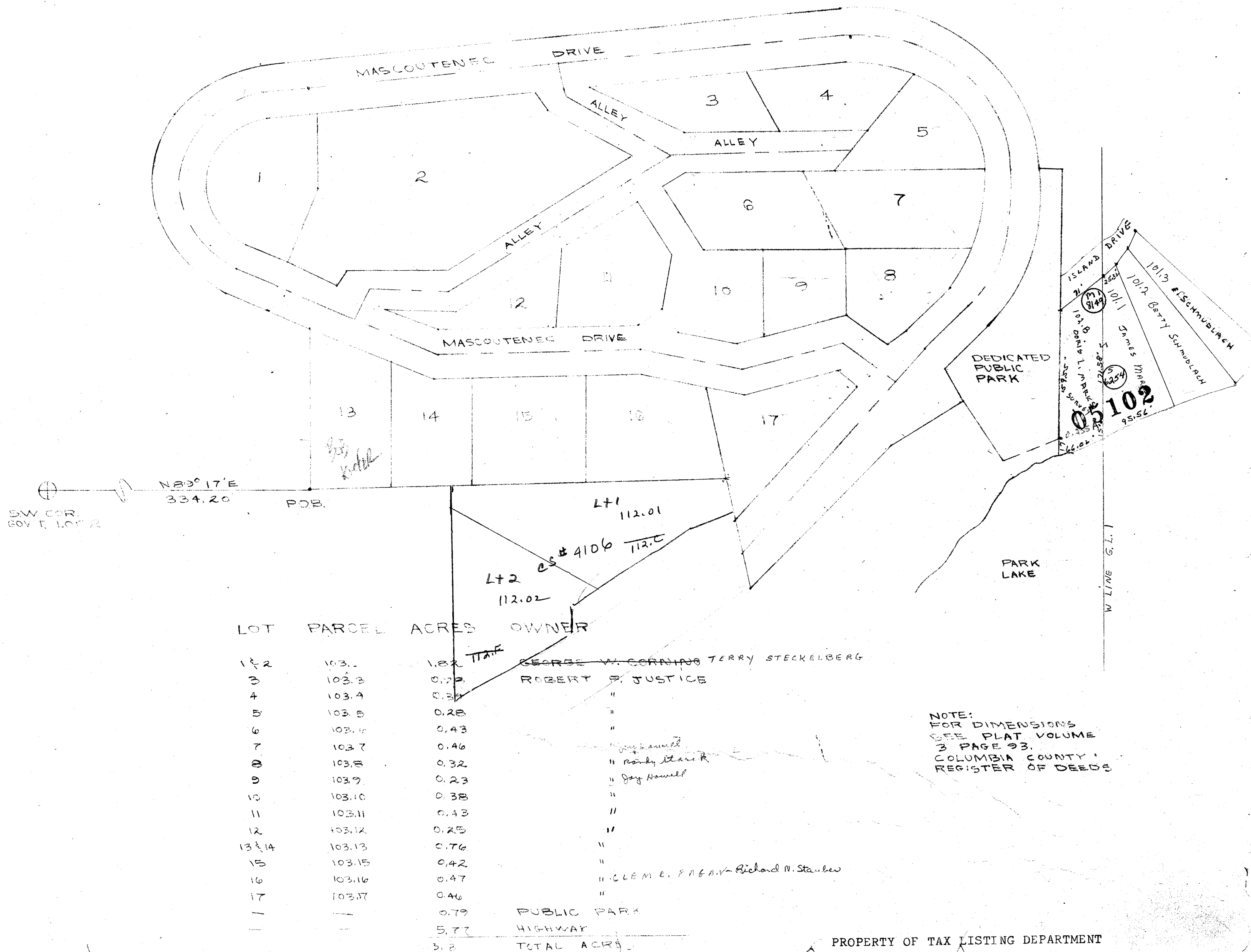

WYOCENA

SEC. 3 T. 12 N. R. 10 E.
FIRST ADDITION
TO
SHOREWOOD BEACH

Replaced
2004

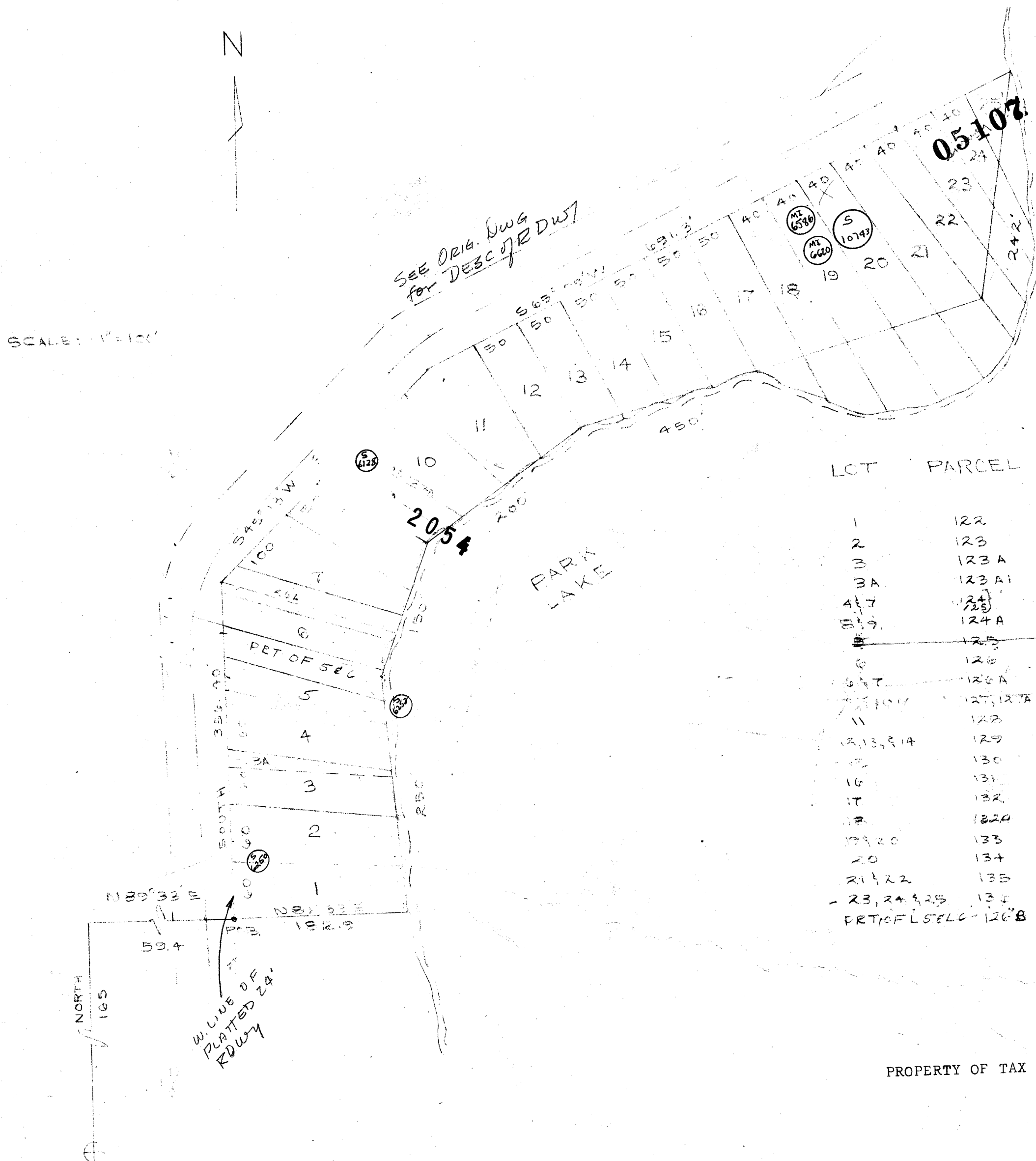

LCT PARCEL OWNER

1	122	JULIUS A. STARK
2	123	"
3	123 A	MYRTLE STEAR MARTIN BARNISH ZOLAR
3A	123 A1	M.P. SIEROUK
4, 7	123	BARNISH WILPOLT
5, 9	124 A	GORDON L. ANDERSON
6	125	MYRTLE STEAR BARNISH
6, 7	126	STANLEY SASAK, EDWARD
7, 10, 11	126 A	EMERY J. ALKEY
11	127, 127 A	NED S. DABLE
12, 13, 14	128	RUSSELL E. BOWMAN
15	129	FREDERICK W. FLYNN Wm Williams
16	130	JOHN W. STELLER O.M. FARREY
17	131	S.M. FARREY Henry Van der Ven
18	132	ROBERT E. DIBBLE
19	132 A	H. D. DIETRICK Ed Pleva
19, 20	133	MARGARET COMBS WARREN HELLMAN
20	134	EDWIN D. HEIL
21, 22	135	MRS. BERNICE JAMES
23, 24, 25	136	BARBARA A. VETTER Lucille SASAK
PT OF L SEC 3	126 B	LAVELLE E. DOLAJEC
		JEFFREY M. WISSE Tim Imberg

PROPERTY OF TAX LISTING DEPARTMENT

WYOCENA

N $\frac{1}{2}$ SEC. 4. T. 12. N. R. 10. E.

Replaced
2004

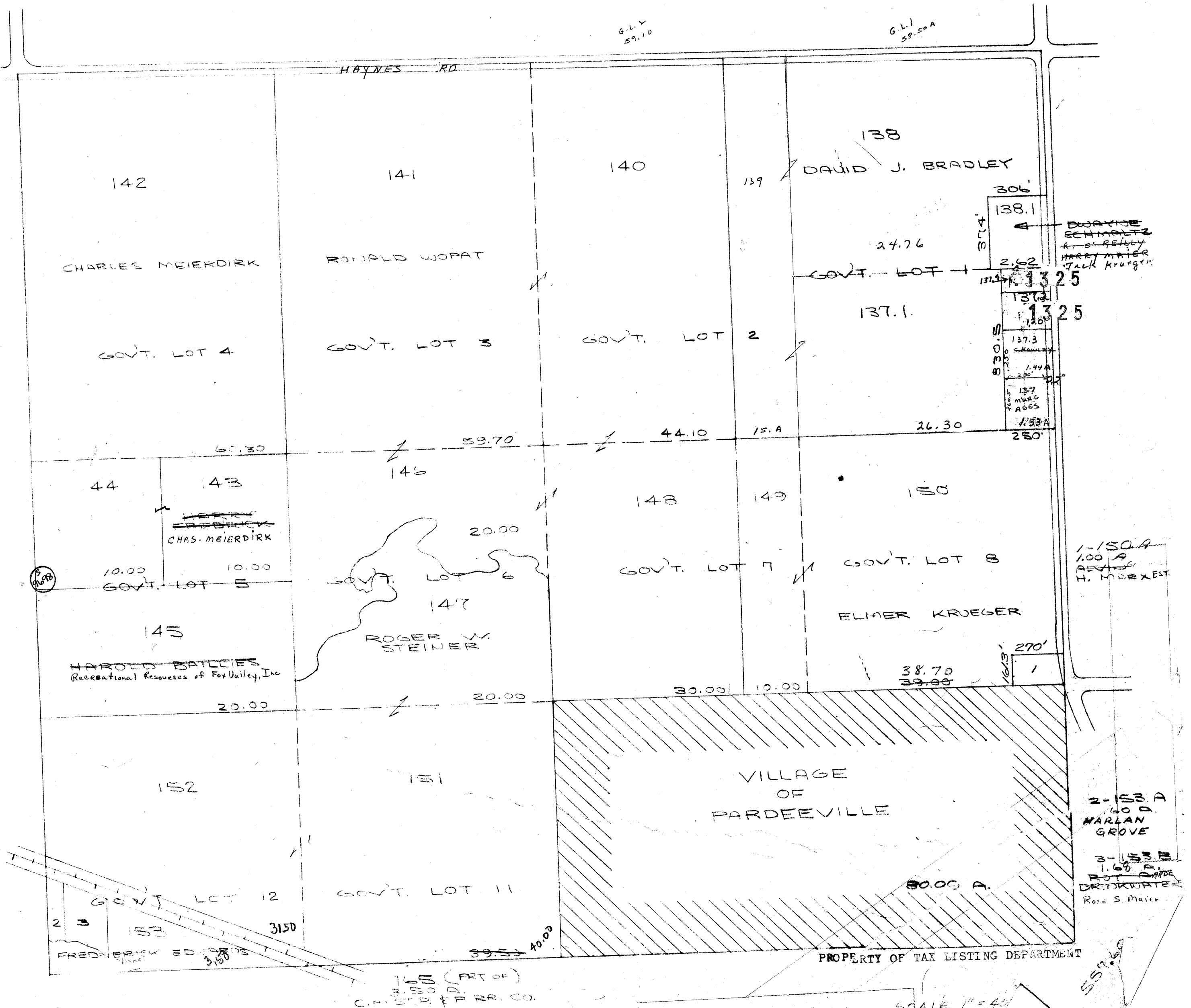

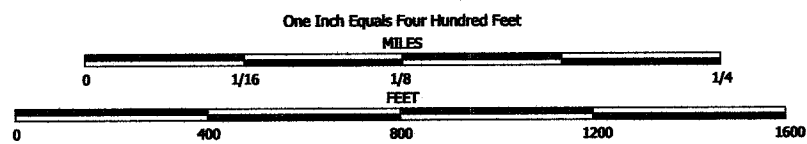

NOTE: This map was prepared for assessment use in accordance with the Wis. St. Stat. Chap. 70.09. All information contained herein is advisory only. Map accuracy is limited to the quality of data obtained from other Public Records. This map is not intended to be a substitute for an actual field survey. Public Land Survey Base is derived from U.S.G.S Topographic maps unless otherwise noted. Other sources of the Land Base may be actual survey data. Base map data is from the April 1995 County Digital Orthophotos and/or U.S.G.S. 1:24,000 scale Topographic series. The user is responsible for the improper use of the data contained herein.

Created by The Columbia County Land Information Office -GIS Section. JPB. November 2004.

TAX PARCEL MAP

TOWN of WYOCENA

TOWN 12 NORTH RANGE 10 EAST
COLUMBIA COUNTY, WISCONSIN

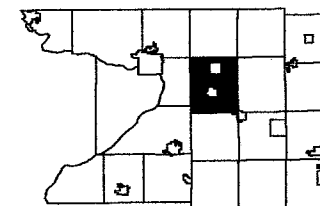

6	5	4	3	2	1
7	8	9	10	11	12
13	14	15	16	17	18
19	20	21	22	23	24
25	26	27	28	29	30
31	32	33	34	35	36

Replaced
2007

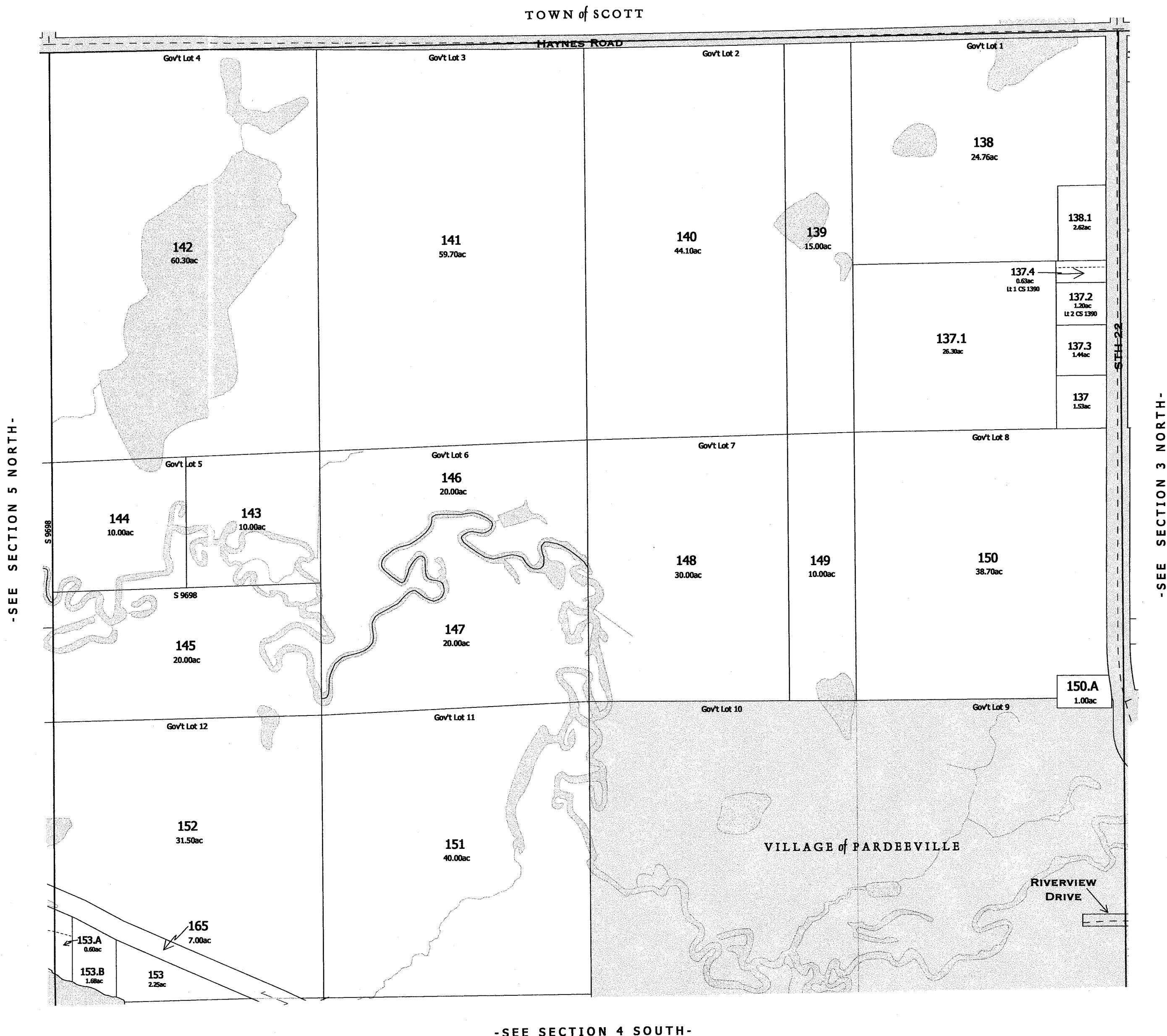

Replaced
2007

SECTION 4 NORTH-

WYOCENA

S 1/2 SEC. 4. T. 12 N. R. 10 E.

Replaced
2004

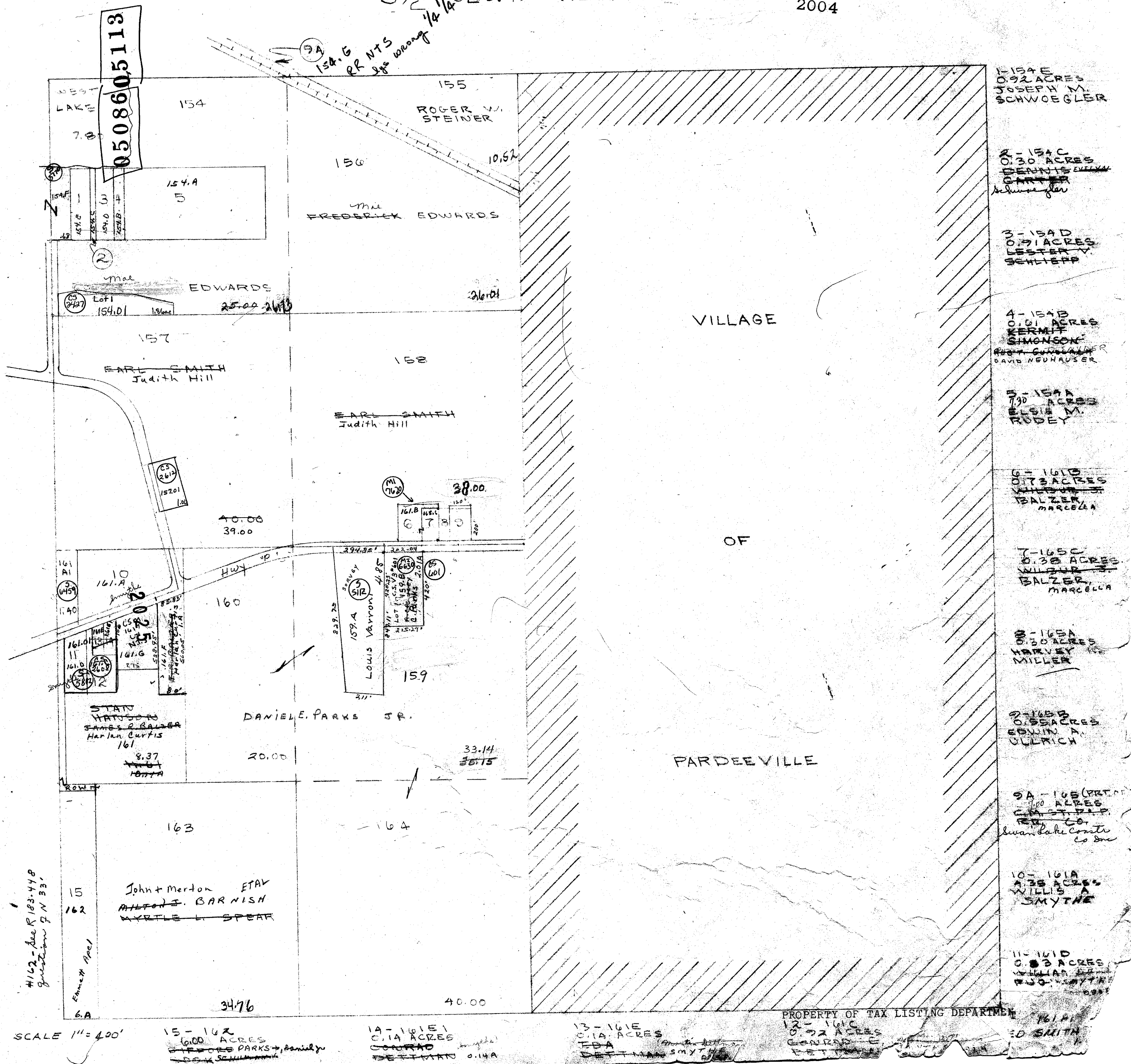

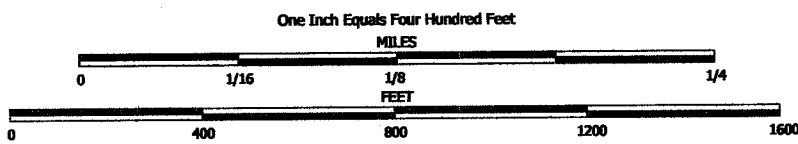

NOTE: This map was prepared for assessment use in accordance with the Wis. St. Stat. Chap. 70.09. All information contained herein is advisory only. Map accuracy is limited to the quality of data obtained from other Public Records. This map is not intended to be a substitute for an actual field survey. Public Land Survey Base is derived from U.S.G.S. Topographic maps unless otherwise noted. Other sources of the Land Base may be actual survey data. Base map data is from the April 1995 County Digital Orthophotos and/or U.S.G.S. 1:24,000 scale Topographic series. The user is responsible for the improper use of the data contained herein.

Created by The Columbia County Land Information Office -GIS Section. JPB. November 2004.

TAX PARCEL MAP

TOWN of WYOCENA

TOWN 12 NORTH RANGE 10 EAST
COLUMBIA COUNTY, WISCONSIN

Replaced
2006

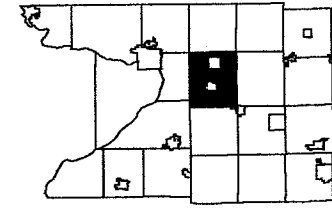

6	5	4	3	2	1
7	8	9	10	11	12
13	14	15	16	17	18
19	20	21	22	23	24
25	26	27	28	29	30
31	32	33	34	35	36

-SEE SECTION 4 NORTH-

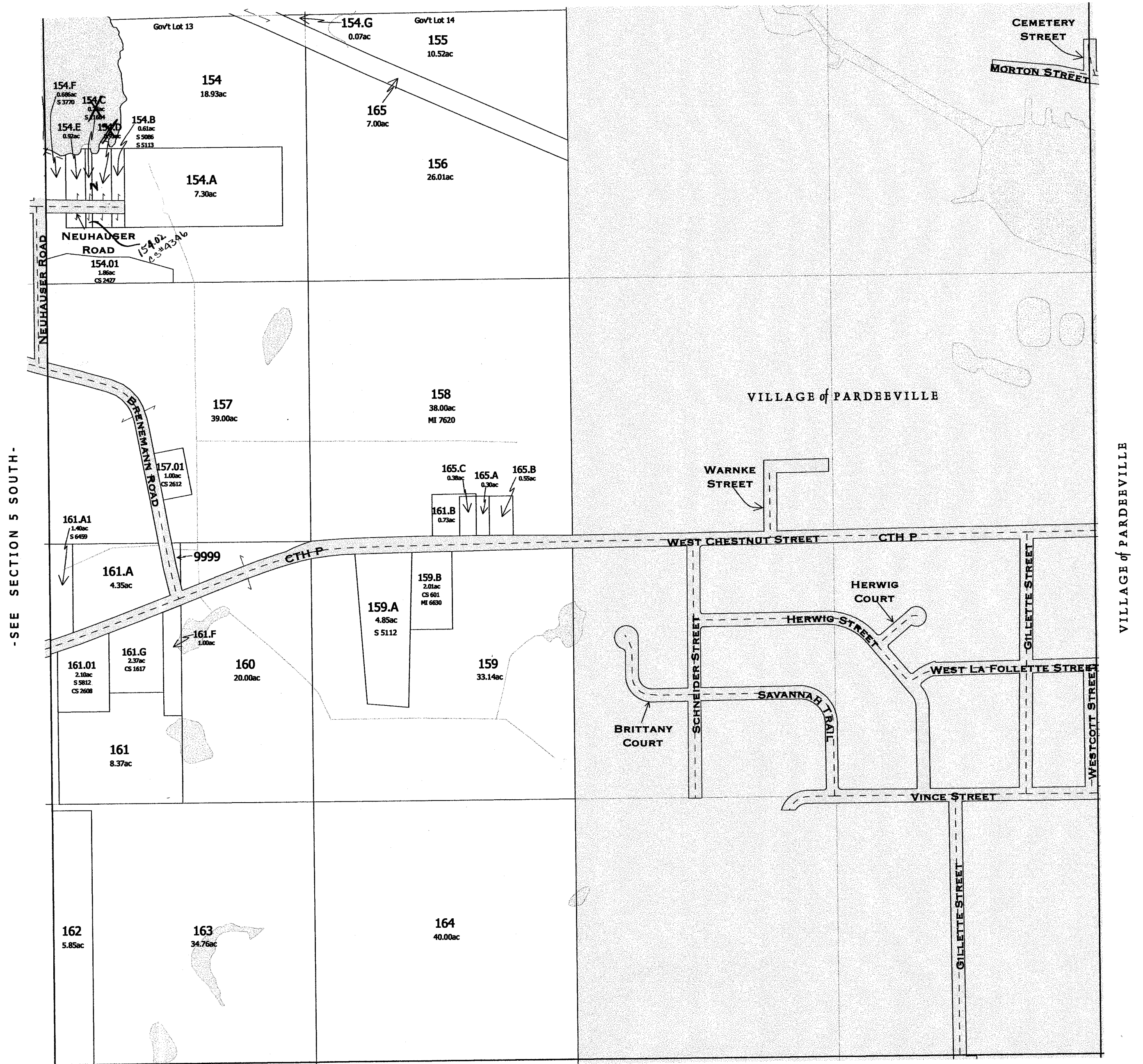

-SEE SECTION 5 SOUTH-

-SEE SECTION 9-

-SECTION 4 SOUTH-

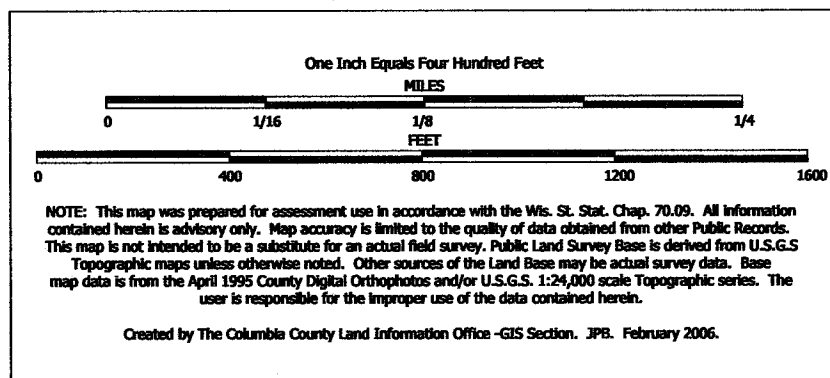

TAX PARCEL MAP

TOWN of WYOCENA

TOWN 12 NORTH RANGE 10 EAST
COLUMBIA COUNTY, WISCONSIN

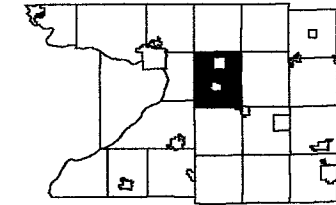

6	6	3	2	1
7	8	9	10	11
12	13	14	15	16
17	18	19	20	21
22	23	24	25	26
27	28	29	30	31
32	33	34	35	36

Replaced
2007

-SEE SECTION 4 NORTH-

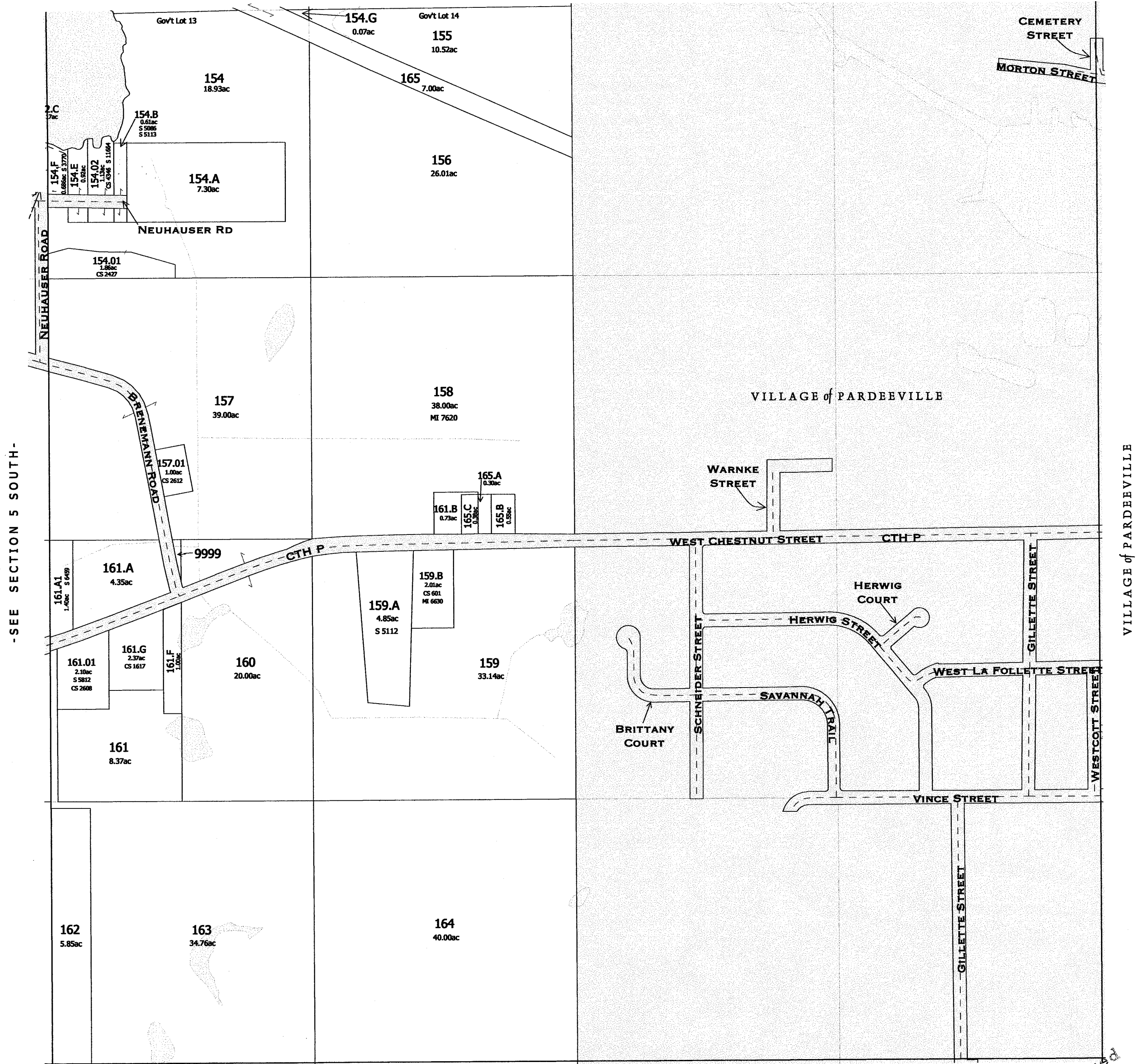

-SEE SECTION 9-

-SECTION 4 SOUTH-

Replaced
2007

WYOCENA

N 1/2 SEC.5 T.12 N. R.10 E.

Replaced
2004

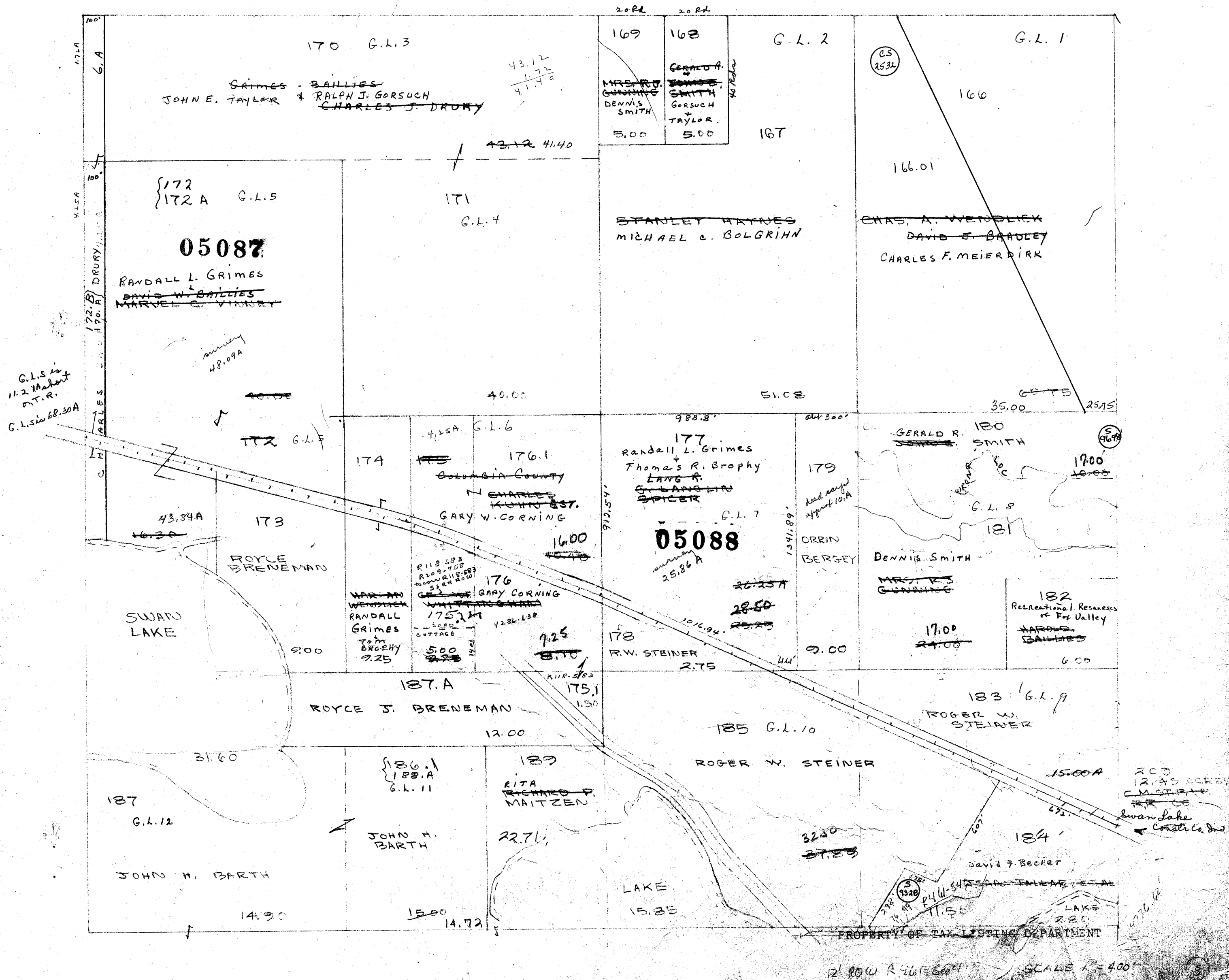

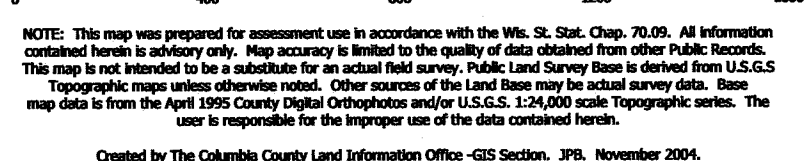

TOWN 12 NORTH RANGE 10 EAST
COLUMBIA COUNTY, WISCONSIN

Replaced
2007

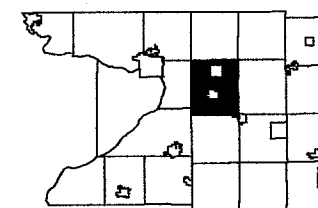

6		4	3	2	1
7	8	9	10	11	12
18	17	16	15	14	13
19	20	21	22	23	24
30	29	28	27	26	25
31	32	33	34	35	36

TOWN of SCOTT

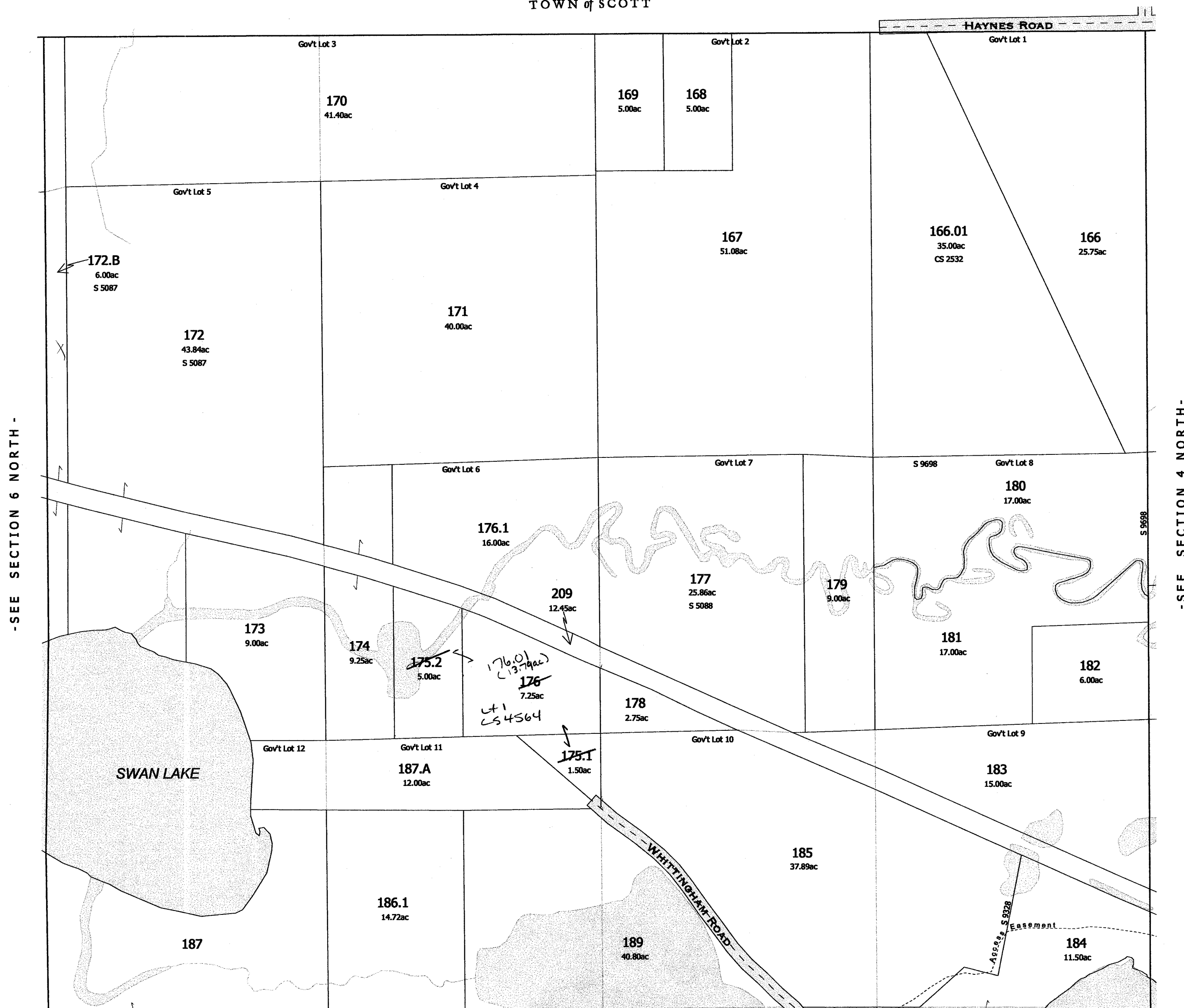

-SEE SECTION 5 SOUTH-

Replaced
2007

SECTION 5 NORTH-

Replaced
2004

WYOCENA

3 1/2 SEC.5 T.12 N. R.10 E

*195
Jax
7.61 for 1981

affidavit R 155-267
by atty James M. Nick,
pertaining to R.L. 14+15,
the states no R.L. 15

affidavit to R 131-479

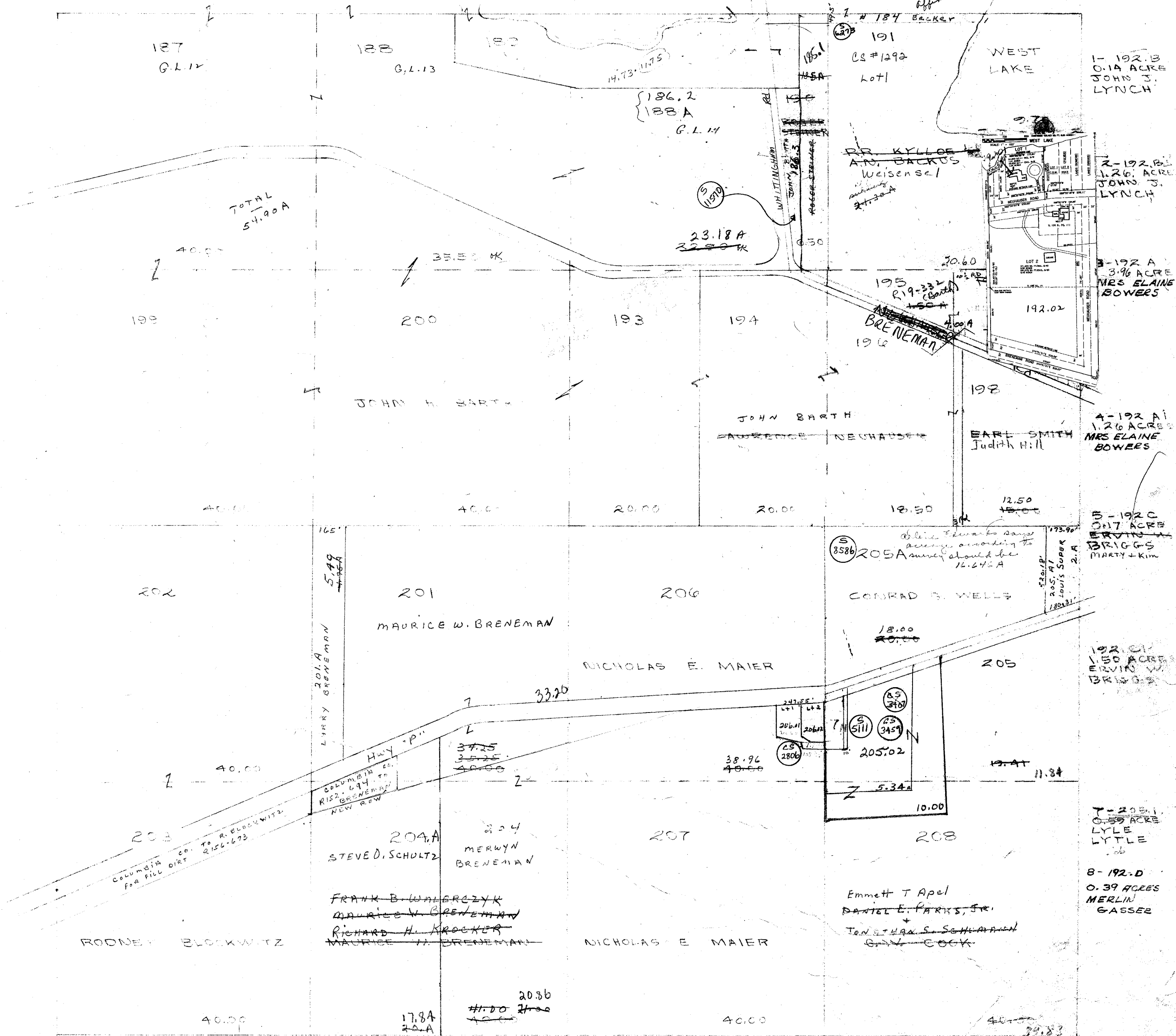

PROPERTY OF TAX LISTING DEPARTMENT

SCALE 1" = 400'

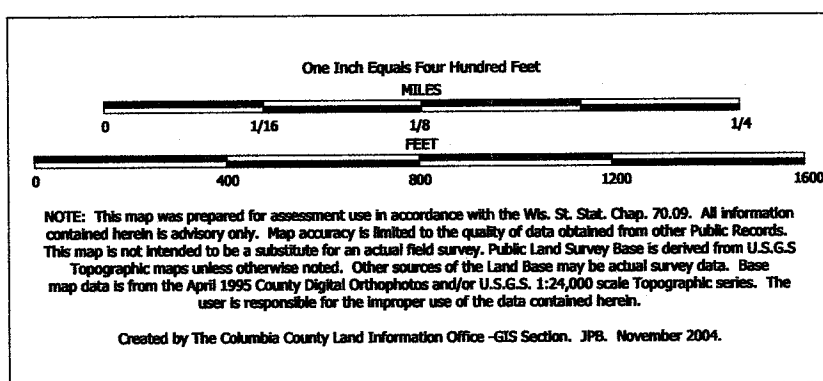

TAX PARCEL MAP

TOWN of WYOCENA

TOWN 12 NORTH RANGE 10 EAST
COLUMBIA COUNTY, WISCONSIN

Replaced
2005

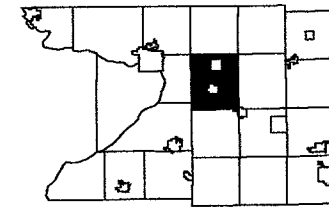

6	4	3	2	1
7	8	9	10	11
12	13	14	15	16
17	18	19	20	21
22	23	24	25	26
27	28	29	30	31

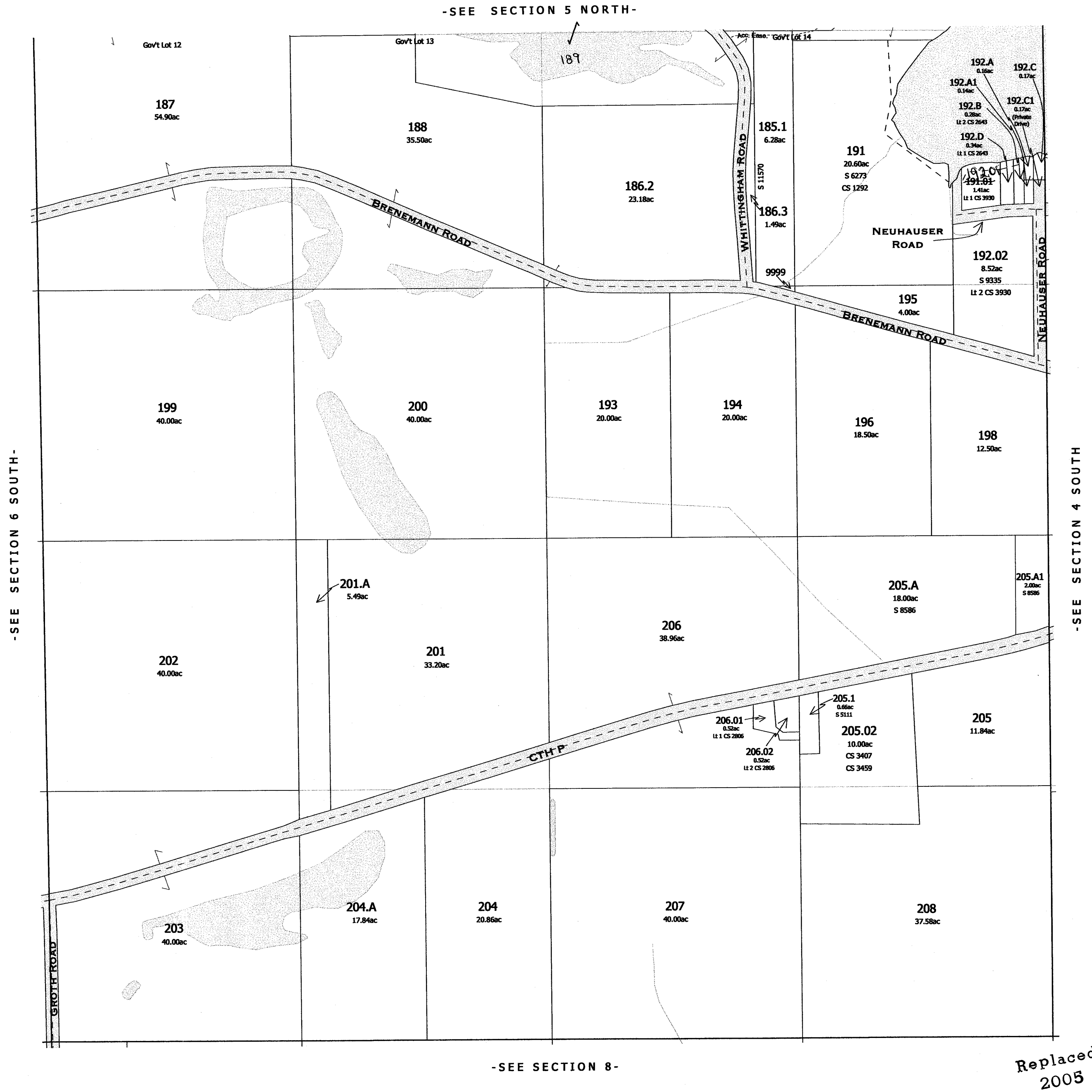

Replaced
2005

-SECTION 5 SOUTH-

WYOCENA

05592

S. Shore DR EXT.

N $\frac{1}{2}$ SEC. 6 T. 12. N. R. 10. E.

Replaced
2004

222-
Called Ray Hovgou
4 General and electric sold
all found to photo + deal
read rule to Ed
concrete 2500 ft
is not true
10-28-86

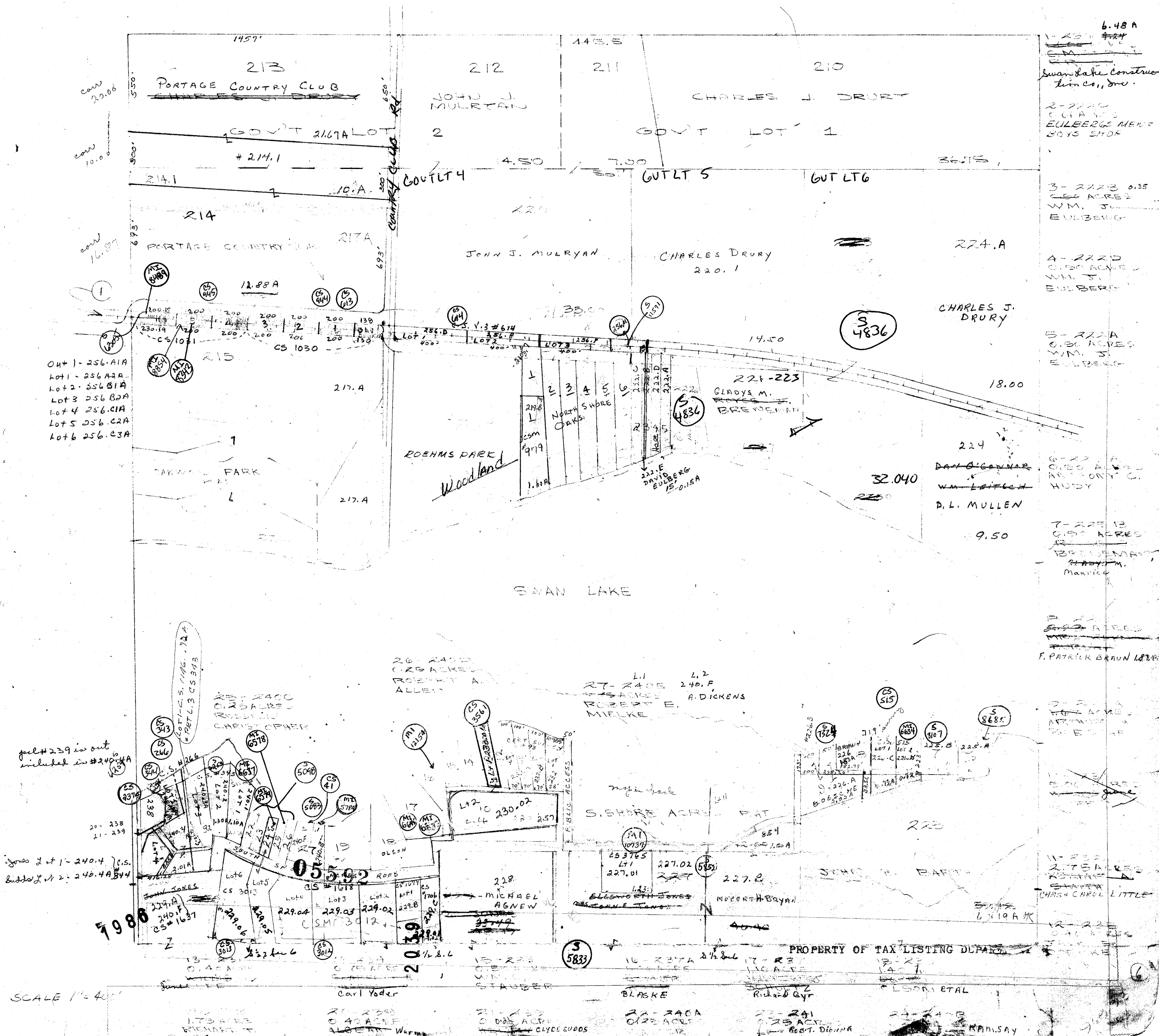

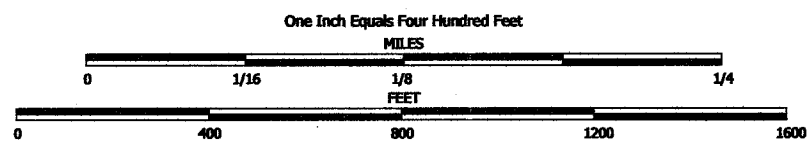

NOTE: This map was prepared for assessment use in accordance with the Wis. Stat. Chap. 70.09. All information contained herein is advisory only. Map accuracy is limited to the quality of data obtained from other Public Records. This map is not intended to be a substitute for an actual field survey. Public Land Survey Base is derived from U.S.G.S. Topographic maps unless otherwise noted. Other sources of the Land Base may be actual survey data. Base map data is from the April 1995 County Digital Orthophotos and/or U.S.G.S. 1:24,000 scale Topographic series. The user is responsible for the improper use of the data contained herein.

Created by The Columbia County Land Information Office -GIS Section, JPB, November 2004.

TOWN of WYOCENA

TOWN 12 NORTH RANGE 10 EAST
COLUMBIA COUNTY, WISCONSIN

Replaced
2006

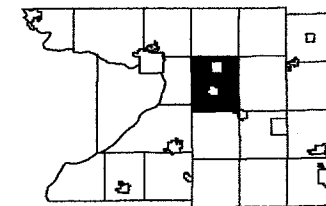

TOWN of SCOTT

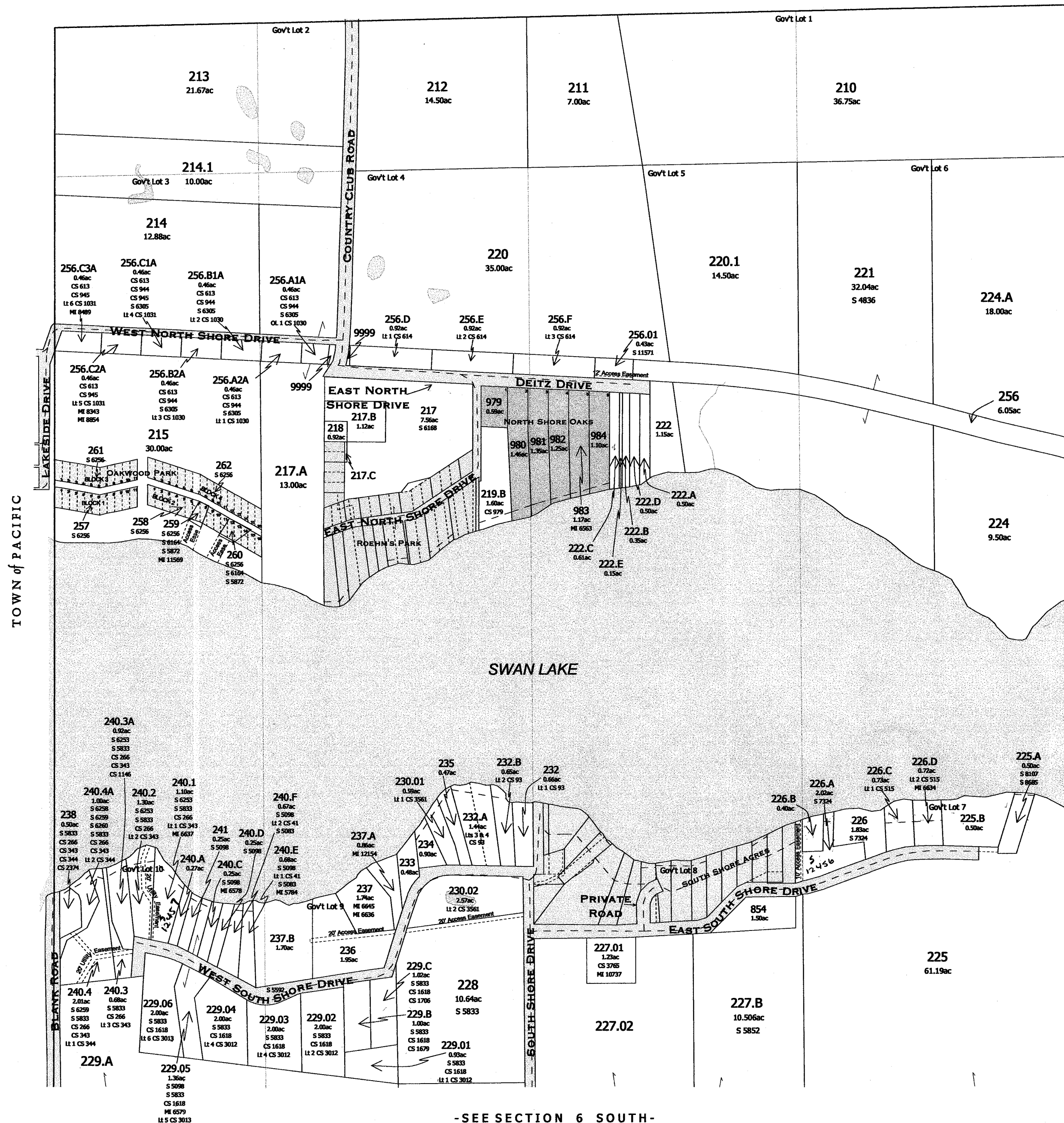

-SEE SECTION 6 SOUTH-

FOR DETAILED MAP OF SUBDIVISIONS SEE THE FOLLOWING PAGE

SURVEY INDEX

PLAT NAME	PLAT NUMBER
NORTH SHORE OAKS	S 5318
OAKWOOD PARK	V3-P103 ROD 21E

-SECTION 6 NORTH-

NORTH SHORE OAKS

LOCATED IN PART OF GOVERNMENT LOTS 4 AND 5, SECTION 6, T12N, R10E, TOWNSHIP OF WYOCENA, COLUMBIA COUNTY, WISCONSIN.

05318

CONTAINING 348,948 SQ. FT. (7.97 ACRES)

SURVEYOR

JAMES R. GROTH
412 EAST SLIPER
PORTAGE, WI. 534

Replaced

20 4

LOCATION

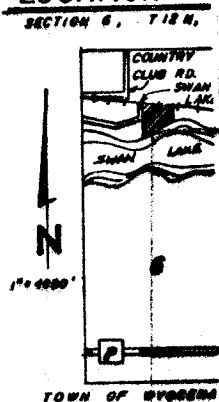

UTILITY EASEMENT

ALL LOTS SHALL HAVE

STREET

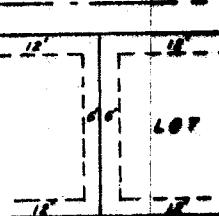

NOTE: 781 CONTOUR IS 8' IN ALSO: THOSE AREAS OF LOT 783 FOOT CONTOUR LINE IS SUBSURFACE SOIL ABOVE.

NOTE:

ALL LOTS SHALL HAVE A DRAIN OF NOT LESS THAN 20' AT SETBACK FROM THE SIDE LOT MINIMUM OF 10' ALL LOTS FROM THE FRONT R/W LINE

LEGEND

- FOUND 1" SOLID IRON ROD
- FOUND 1 1/4" IRON PIPE
- FOUND 1" IRON PIPE
- ⊙ FOUND 3/4" IRON PIPE
- ⊠ FOUND 5" IRON PIPE
- ▲ FOUND 1 1/4" IRON PIPE
- ⊗ POWER POLE
- SET 3/4" X 24" SOLID IRON

AS OWNERS, WE HEREBY CERTIFY THAT WE HAVE SURVEYED, DIVIDED, MAPPED AND DESIGNATED THIS PLAT IS REQUIRED BY THE FOLLOWING FOR APPROVAL OR OBJECT

- 1) WYOCENA TOWN BOARD
- 2) COLUMBIA COUNTY PLANNING AND DEVELOPMENT
- 3) DEPARTMENT OF INDUSTRY, LAW
- 4) DEPARTMENT OF DEVELOPMENT

WITNESS THE HAND AND SEAL OF SAID OWNER

IN THE PRESENCE OF:

[Signature]

LAKE

COLUMBIA CO. ZONING = 789.0'

LANDS CSM 614 BY OTHERS

NORTHWEST CORNER
SEC. 6, T12N, R10E

ABANDONED C. & N. ST. R. & R. RAILROAD

BENCHMARK
SET 600 NAIL IN SLT
BASE POWER POLE.
ELEV. = 787.06'

88°13'45"E 311.70'

N 87°13'45"W 630.18'

EXISTING 33' EASEMENT
VOL. 92 OF RECORDS
PG. 514 & 515

66' ROADWAY AS CALLED FOR
IN VOL. 64 OF RECORDS
PG. 28

RED OAK

DRIVE

129.53'

N 87°13'45"W 100.11'

100.11'

100.11'

630.08'

100.11'

100.11'

66.06'

1
25,859 SQ. FT.
979

2
63,759 SQ. FT.
980
Gavinski

3
58,546 SQ. FT.
981
Kroncke

4
54,217 SQ. FT.
982
Schnepp

5
50,962 SQ. FT.
983
Benson

6
47,944 SQ. FT.
984
Harmon

SWAN LAKE DRIVE

LANDS BY OTHERS

ROEHM'S PARK

LOT 1

BENCHMARK
EXISTING 600 NAIL
IN SLT BASE POWER
POLE. ELEV. = 789.06'

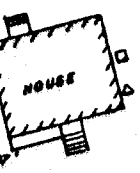

C.S.M. 979

WOODLAND AVE.

LANDS BY OTHERS

ROEHM'S PARK

PUBLIC BOAT LANDING

N 71°34'44"E 100.70'

N 71°34'44"E 139.76'

N 71°34'44"E 100.70'

N 71°34'44"E 139.76'

N 71°34'44"E 100.70'

N 71°34'44"E 139.76'

N 71°34'44"E 100.70'

N 71°34'44"E 139.76'

ROEHM'S PARK
SEC. 6 T.12N. R.10E.
TOWNSHIP OF WYOCENA

Replaced
2004

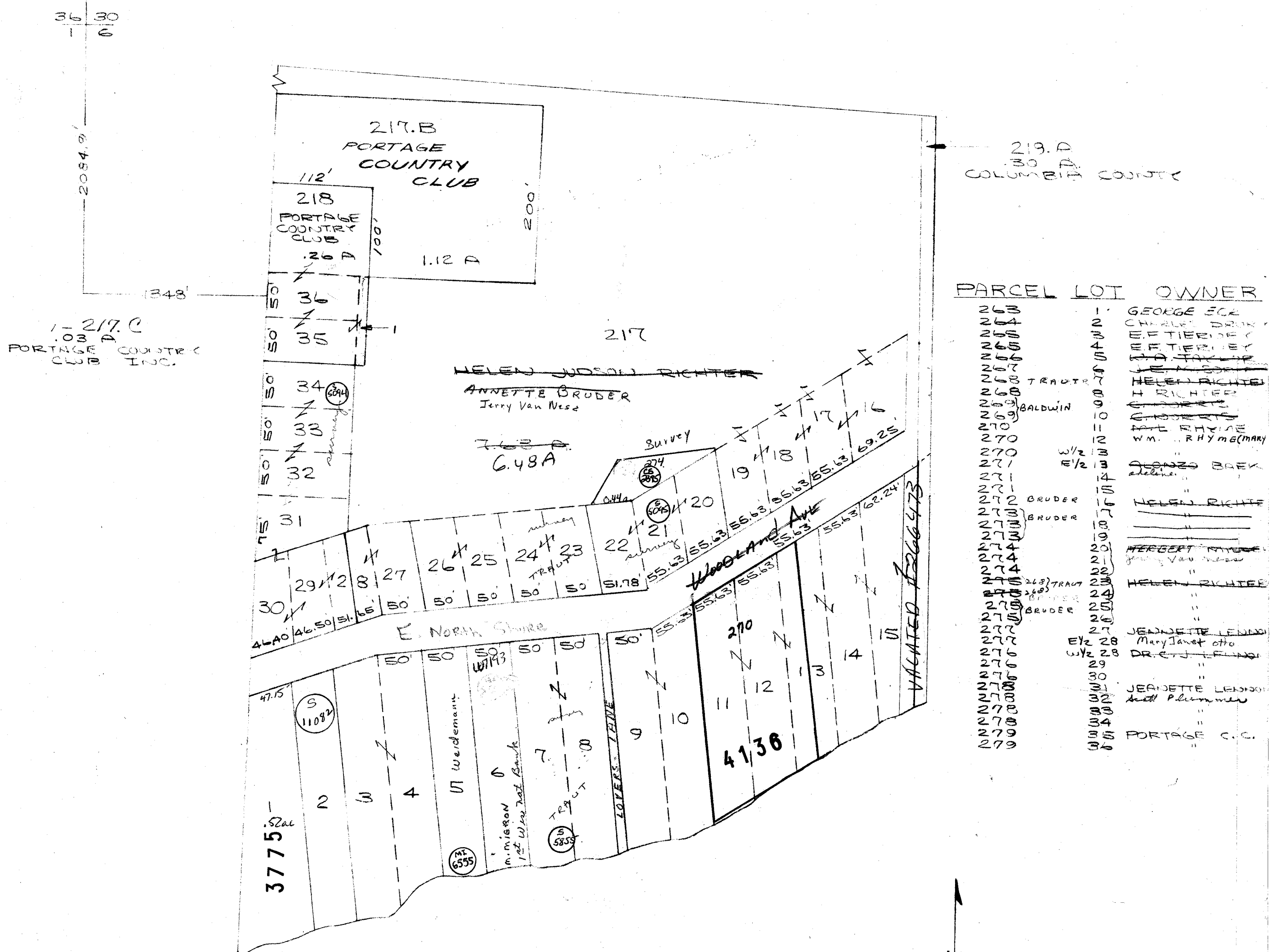

SCALE: 1" = 100'
PROPERTY OF TAX LISTING DEPARTMENT

WYOCENA

SEC.6 T.12 N. R.10 E.

Replaced
2004

SOUTH SHORE ACRES PLAT

SCALE 1"=100'

N

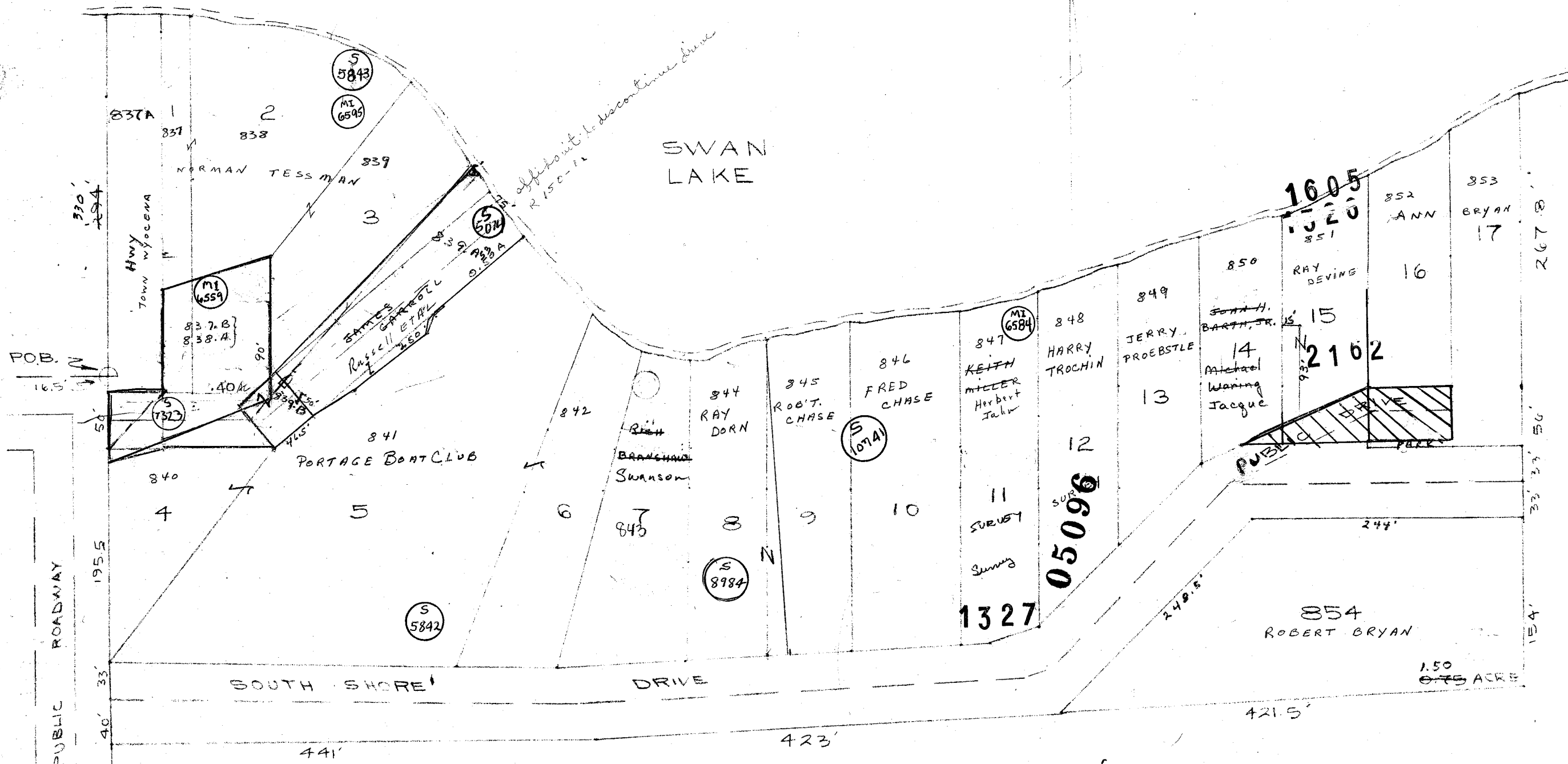

NOTE:
FOR A COMPLETE
DESCRIPTION SEE
PLAT VOLUME 4
PAGE 10 COLUMBIA
COUNTY REGISTER
OF DEEDS

LOT	PARCEL	OWNER
1	837 837A	NORMAN TESSMAN TOWN OF WYOCENA
2	838	NORMAN TESSMAN
3	839 839A	" GERRIE WETZEL LORIN HORTENSON
4	840	PORTAGE BOAT CLUB
5	841	"
6	842	"
7	843	WALLACE GAVIN RICH BRANSHAW
8	844	RAY DORN
9	845	ROBERT M. CHASE
10	846	FRED CHASE TOM CHASE
11	847	KEITH S. MILLER BRIAN T. I
12	848	HARRY E. TROCHIN
13	849	JACK H. LEWIS JERRY G. PROBSTLE
14	850	GEORGE L. LEWIS JOHN H. BARTH, JR.
15	851	" RAY DEVINE
16	852	ANNE M. HOWARD BRYAN
17	853	"
	854	ROBERT HOWARD BRYAN

PROPERTY OF TAX LISTING DEPARTMENT

OAKWOOD PARK
SEC. 6 T. 12N. R. 10E.
TOWNSHIP OF WYOCENA
SCALE 1" = 100'

Replaced
2004

N.W. COR.
SEC. 6

1518.7'

527 - 46.9

N

456.7'

C. M. ST. P. & P. R. R.

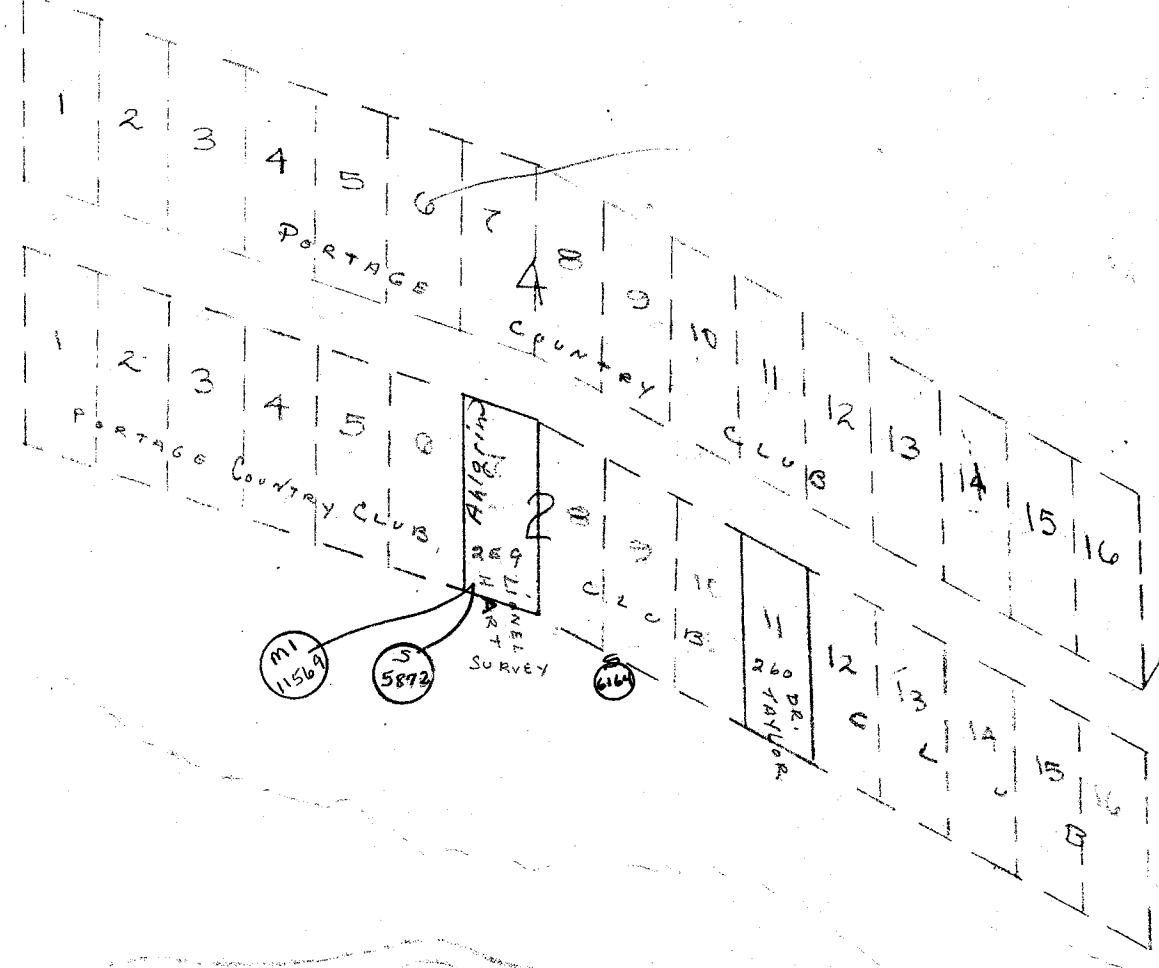
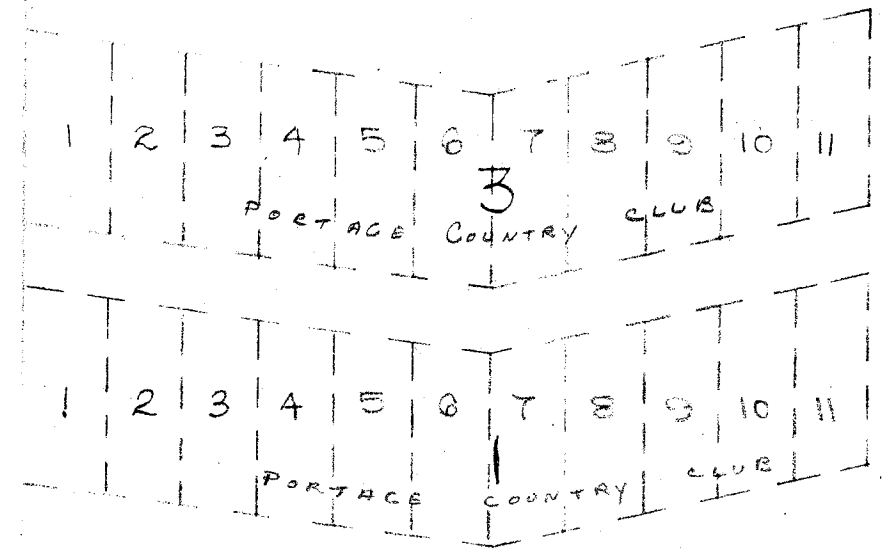

LAKE AVENUE

257 LOTS 1-11 BLOCK 1
PORTAGE COUNTRY CLUB

258 LOTS 1, 2, 3, 4, 5, 6, 8, 9, 10,
12, 13, 14, 15 & 16
BLOCK 2
PORTAGE COUNTRY CLUB

259 LOT 7 BLOCK 2
DR. ERNSBERGER

261 LOTS 1-11 BLOCK 3
PORTAGE COUNTRY CLUB

262 LOTS 1-16 BLOCK 4
PORTAGE COUNTRY CLUB

PROPERTY OF TAX LISTING DEPARTMENT

260 DR. S. TAYLOR
LOT 11 BLOCK 2

WYOCENA

S $\frac{1}{2}$ SEC. 6 T. 12. N. R. 10. E.

Replaced
2004

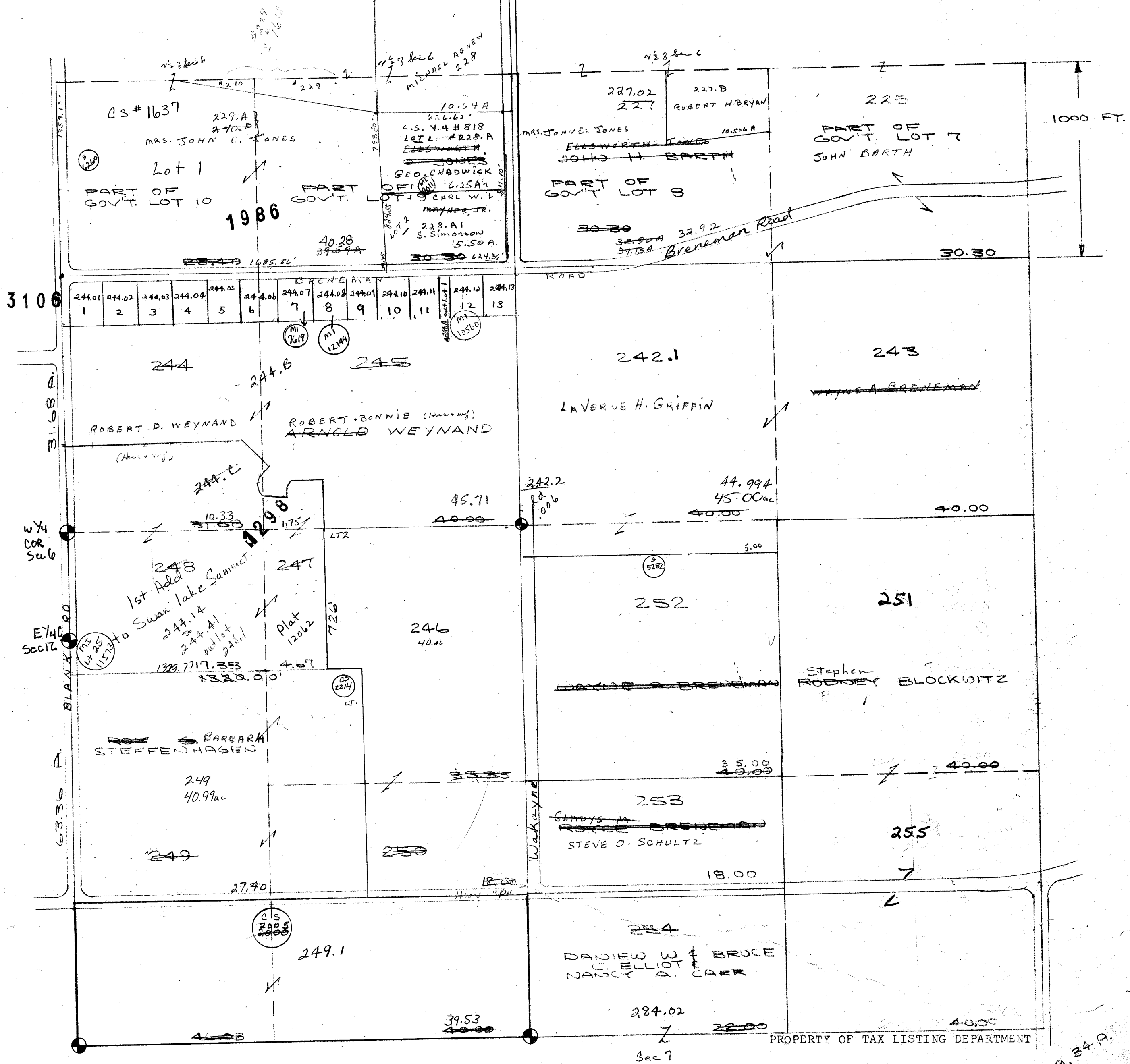

PROPERTY OF TAX LISTING DEPARTMENT

SCALE 1" = 400'

569.34 P

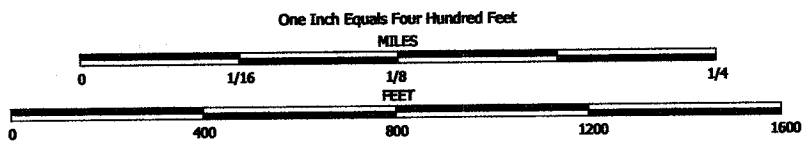

NOTE: This map was prepared for assessment use in accordance with the Wis. St. Stat. Chap. 70.09. All information contained herein is advisory only. Map accuracy is limited to the quality of data obtained from other Public Records. This map is not intended to be a substitute for an actual field survey. Public Land Survey Base is derived from U.S.G.S. Topographic maps unless otherwise noted. Other sources of the Land Base may be actual survey data. Base map data is from the April 1995 County Digital Orthophotos and/or U.S.G.S. 1:24,000 scale Topographic series. The user is responsible for the improper use of the data contained herein.

Created by The Columbia County Land Information Office -GIS Section. JPB. November 2004.

TAX PARCEL MAP

TOWN of WYOCENA

TOWN 12 NORTH RANGE 10 EAST
COLUMBIA COUNTY, WISCONSIN

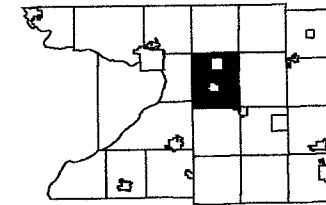

Replaced
2005

-SEE SECTION 6 NORTH-



-SEE SECTION 7-

SURVEY INDEX

PLAT NAME	PLAT NUMBER
SWAN LAKE SUMMIT ESTATES	S 3106
1ST ADD. SWAN LAKE SUMMIT ESTATES	S 12062

Replaced
2005

-SECTION 6 SOUTH-

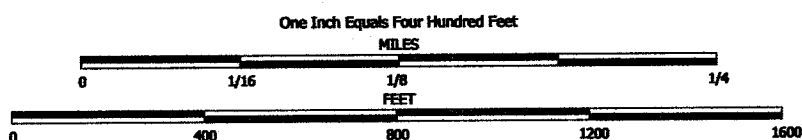

NOTE: This map was prepared for assessment use in accordance with the Wis. St. Stat. Chap. 70.09. All information contained herein is advisory only. Map accuracy is limited to the quality of data obtained from other Public Records. This map is not intended to be a substitute for an actual field survey. Public Land Survey Base is derived from U.S.G.S. Topographic maps unless otherwise noted. Other sources of the Land Base may be actual survey data. Base map data is from the April 1995 County Digital Orthophotos and/or U.S.G.S. 1:24,000 scale Topographic series. The user is responsible for the improper use of the data contained herein.

Created by The Columbia County Land Information Office -GIS Section. JPB. February 2005.

TOWN of WYOCENA

TOWN 12 NORTH RANGE 10 EAST
COLUMBIA COUNTY, WISCONSIN

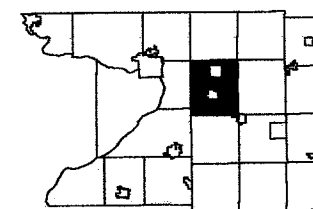

	5	4	3	2	1
7	8	9	10	11	12
13	14	15	16	17	18
19	20	21	22	23	24
25	26	27	28	29	30
31	32	33	34	35	36

Replaced
2006

-SEE SECTION 6 NORTH-

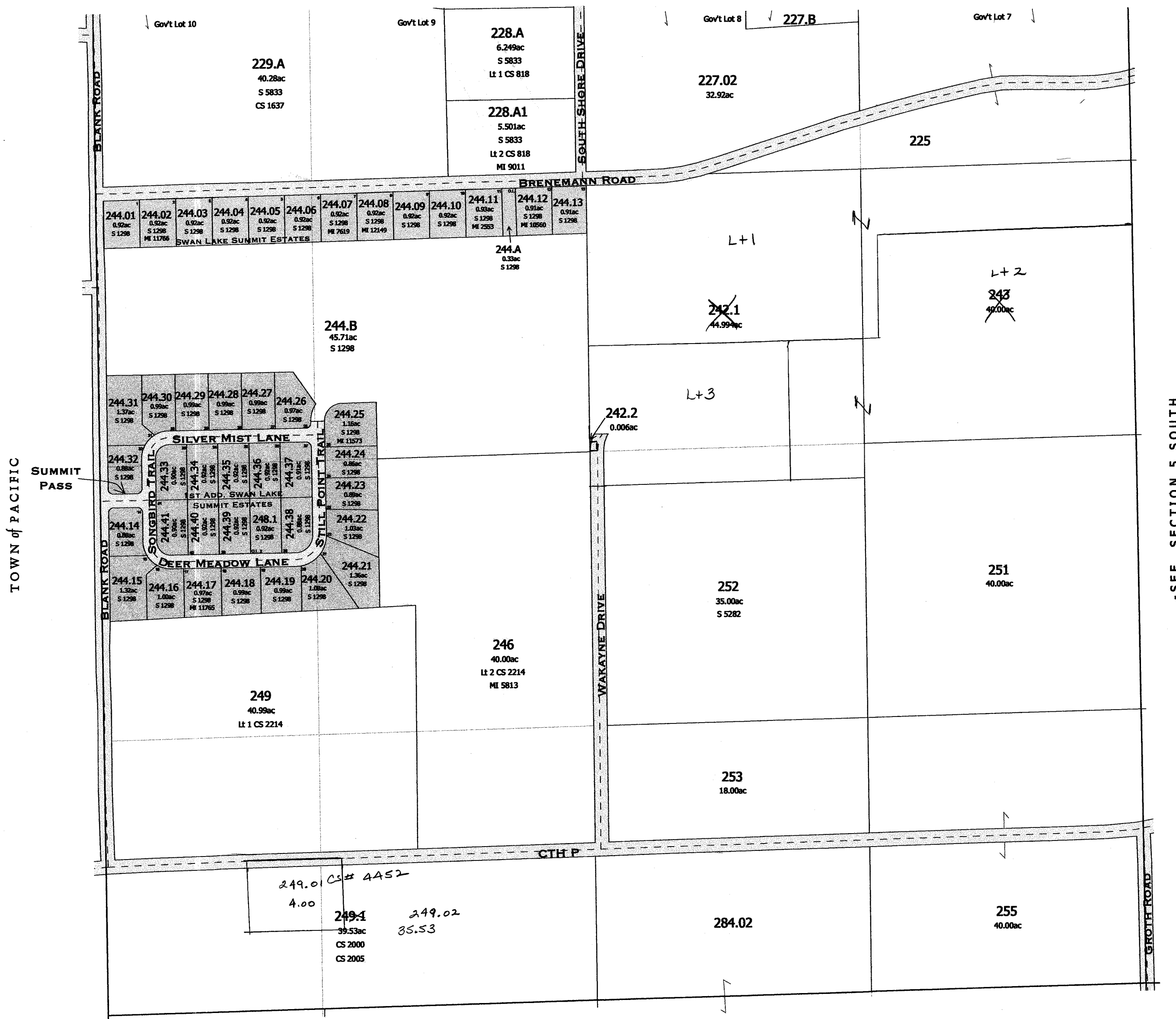

-SEE SECTION 7-

SURVEY INDEX	
PLAT NAME	PLAT NUMBER
SWAN LAKE SUMMIT ESTATES	S 3106
1ST ADD. SWAN LAKE SUMMIT ESTATES	S 12062

-SECTION 6 SOUTH-

Replaced
2004

3106

SWAN LAKE SUMMIT ESTATES

BEING A PART OF THE SW 1/4 OF THE NW 1/4 AND A PART OF THE SE 1/4 OF THE NW 1/4 OF
SECTION 6, T. 12 N., R. 10 E., TOWN OF WYOCENA, COLUMBIA COUNTY, WI.
CONTAINING 543,088 SQ. FT. (12.47 ACRES)

CERTIFICATE OF TOWN TREASURER

STATE OF WISCONSIN
COUNTY OF COLUMBIA

I, Barbara Allen, being duly qualified and acting Town Treasurer of the Town of Wyocena, do hereby certify that in accordance with my office, there are no unpaid taxes, or assessments of 1992 on any of the land included in Swan Lake Summit Estates.

Barbara Allen
Barbara Allen, Town Treasurer

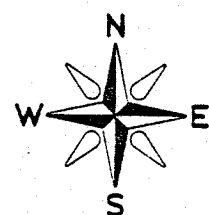

BASIS OF BEARINGS
GRID NORTH, WISCONSIN SOUTH ZONE

LEGEND

- 1/4" x 30" IRON REBAR SET (w/ 1/4" x 30" IRON REBAR)
- 3/4" IRON REBAR FOUND
- P.K. NAIL SET
- COLUMBIA COUNTY ALUM. MONUMENT FOUND
- P.K. NAIL FOUND

NOTE: ALL OTHER LOT CORNERS ARE MARKED WITH 1/4" x 24" IRON REBAR WEIGHING 1.5 LBS. / FT.

SURVEYOR
JAMES R. GROTHMAN
412 E. SLIFER
PORTAGE, WI. 53001

SCALE: 1" = 100'

OWNER/SUBDIVIDER
ROBERT & PATRICIA WEYMAN
4105 ODANA RD.
MADISON, WI. 53711

OWNER/SUBDIVIDER
ROBERT WEYMAN
10255 VILLAGE ROAD
CHASKA, MN. 55318

BRENNEMAN

LANDS BY OTHERS
C.S.M. 1987

GOVERNMENT

ROAD

SOUTH

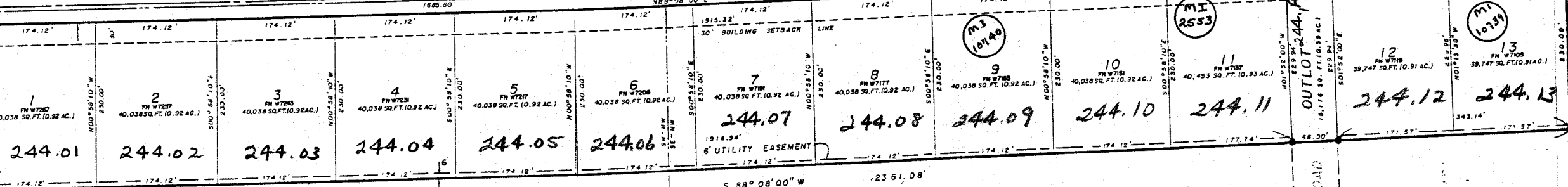

SURVEYOR'S CERTIFICATE

I, JAMES R. GROTHMAN, Registered Land Surveyor, do hereby certify that in full compliance with the Provisions of Chapter 236 of the Wisconsin State Statutes and Columbia County Subdivision Ordinance and under the direction of Robert, Patricia, and Bonnie Weyman, Owners, I have surveyed, monumented, and mapped the Swan Lake Summit Estates and that said plat correctly represents all exterior boundaries of the land surveyed and the subdivision thereof and that this land is located in part of the Southwest Quarter of the Northwest Quarter and part of the Southeast Quarter of the Northwest Quarter, Section 6 all in Town 12 North Range 10 East Range 10.

UNPLATTED LANDS BY OWNERS

COLUMBIA COUNTY PLANNING AGENCY RESOLUTION

Resolved that the Plat of Swan Lake Summit Estates in the Town of Wyocena, is hereby approved by the Columbia County Planning Agency.

Dated this 1st day of June, 1992

NOTE: OUTLOT 13 IS RESTRICTED TO PROHIBIT THE ERECTION OF BUILDINGS FOR HUMAN HABITATION AND/OR THE INSTALLATION OF SOIL ABSORPTION SYSTEMS FOR SEPTIC TANK EFFLUENT DISPOSAL.

CERTIFICATE OF COUNTY TREASURER

STATE OF WISCONSIN
COUNTY OF COLUMBIA

- Lot 1 - 244.01
- Lot 2 - 244.02
- Lot 3 - 244.03
- Lot 4 - 244.04
- Lot 5 - 244.05
- Lot 6 - 244.06
- Lot 7 - 244.07
- Lot 8 - 244.08
- Lot 9 - 244.09
- Lot 10 - 244.10
- Lot 11 - 244.11
- Lot 12 - 244.12
- Lot 13 - 244.13

SEC.7. T.12.N. R.10.E.

Replaced
2004

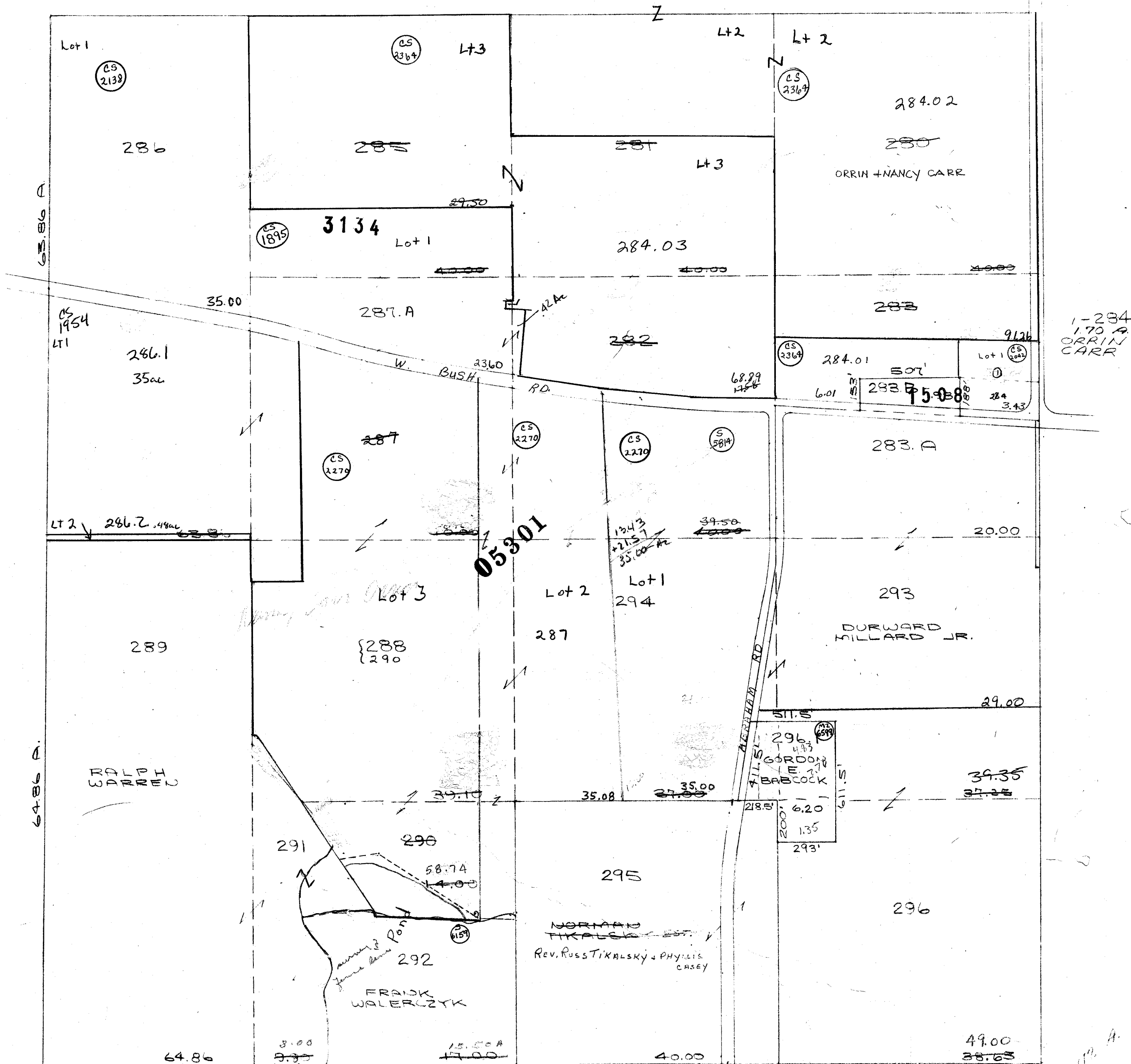

PROPERTY OF TAX LISTING DEPARTMENT

SCALE 1" = 400'

Replaced
2004

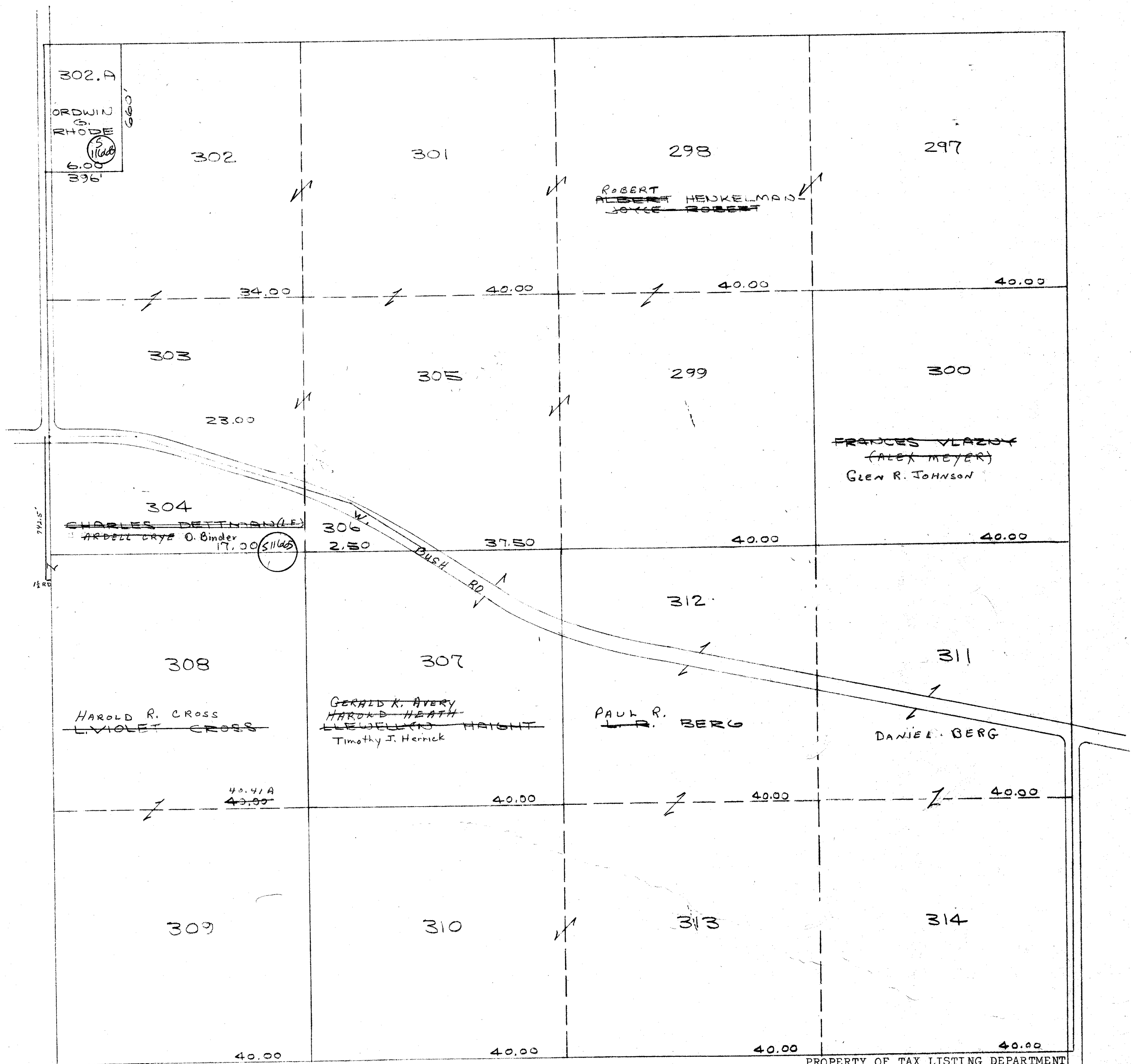

PROPERTY OF TAX LISTING DEPARTMENT

SCALE 1" = 400'

WYOCENA

SEC.9 T.12.N. R.10.E.

Replaced
2004

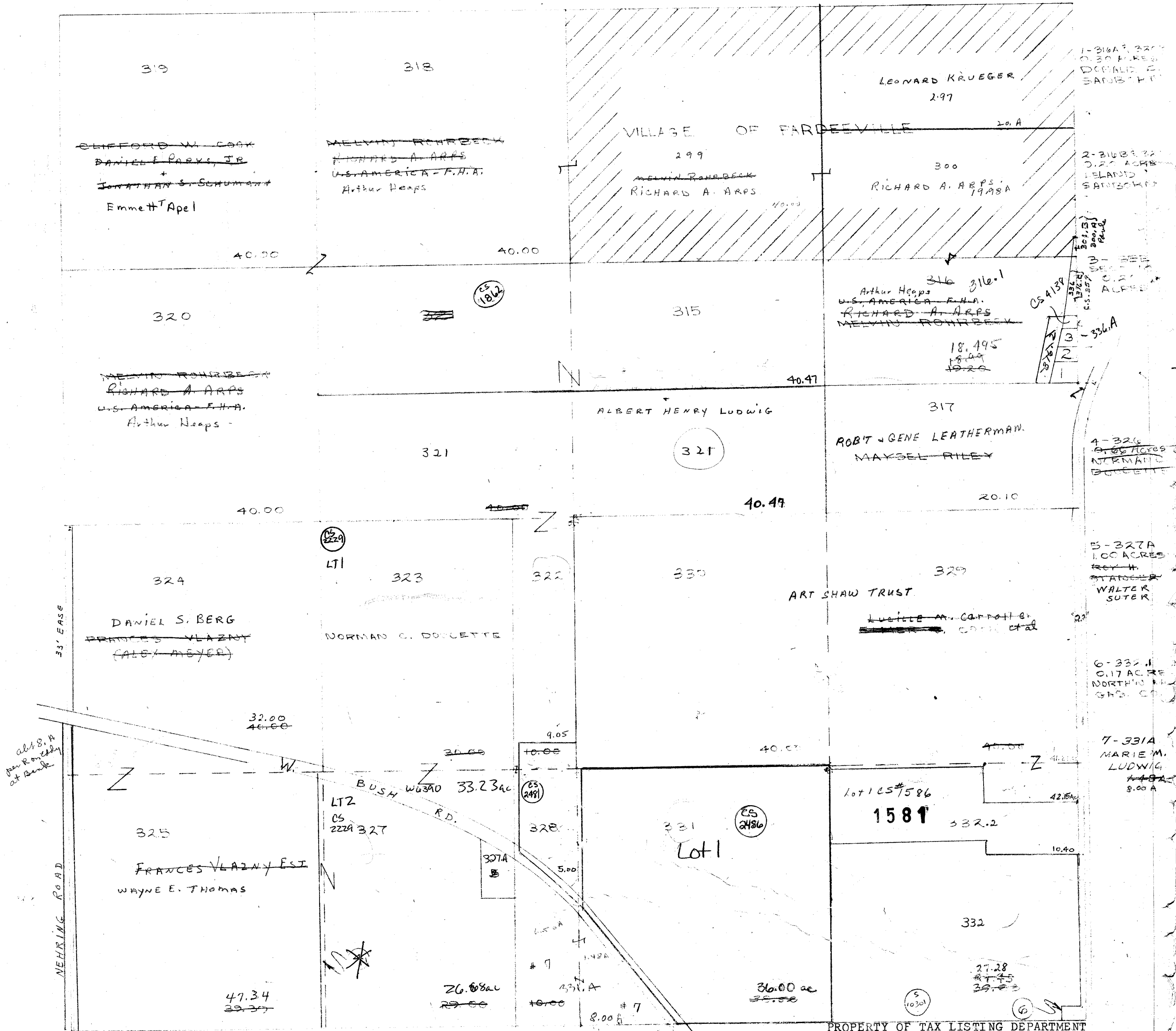

SCALE 1"=400'

WYOCENA

SEC.10 T.12 N. R.10 E.

Replaced
2004

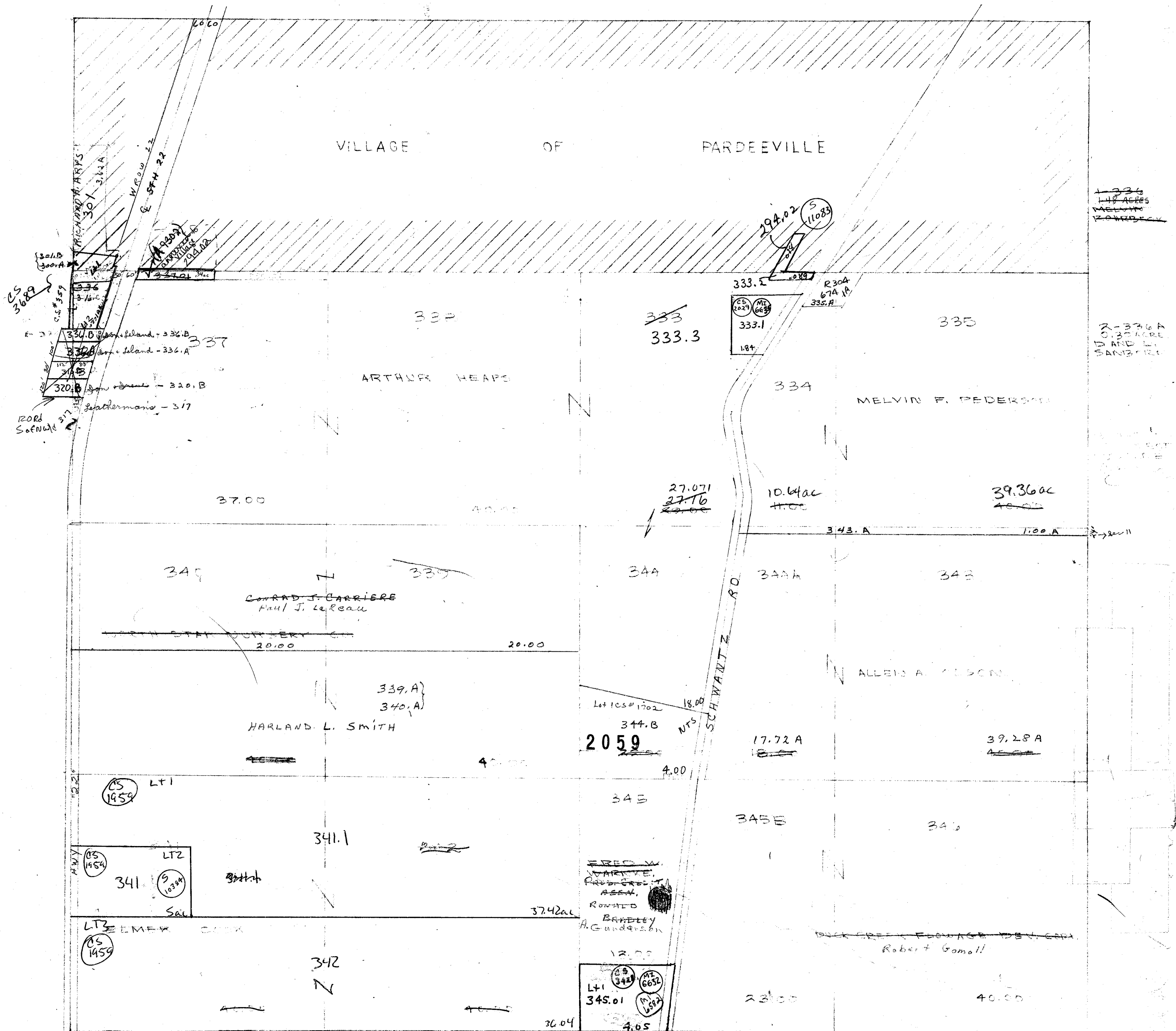

PROPERTY OF TAX LISTING DEPARTMENT

SCALE 1"=400'

SEC.11 T.12 N. R.10 E.

1-367
0.50 ACRE
JOSEPH
REMEC

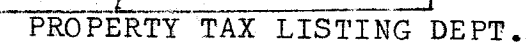

SCALE 1"=400'

WYOCENA

SEC. 12 T12N. R. 10E.

Replaced
2004

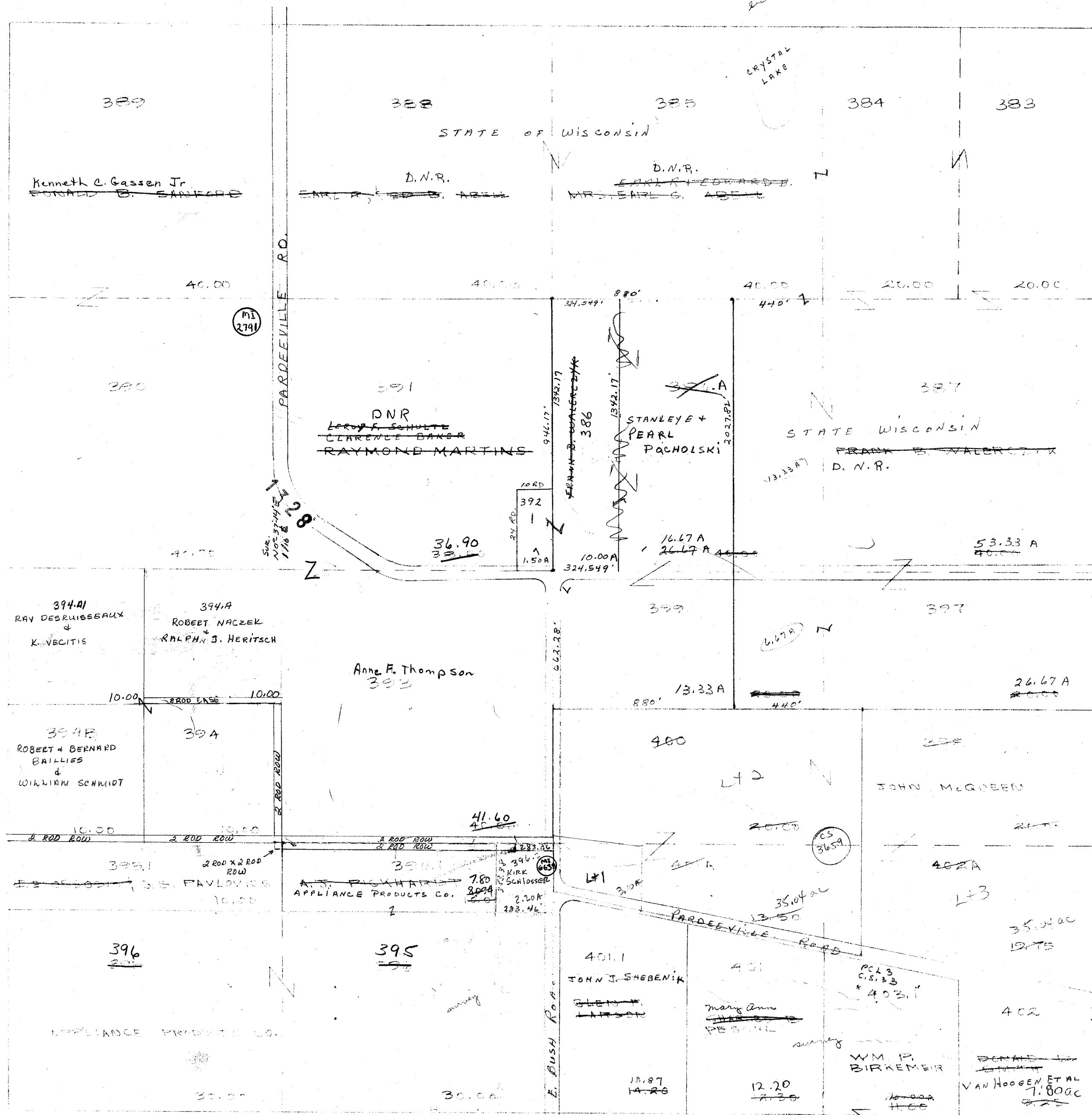

PROPERTY OF TAX LISTING DEPARTMENT

SCALE 1"=40'

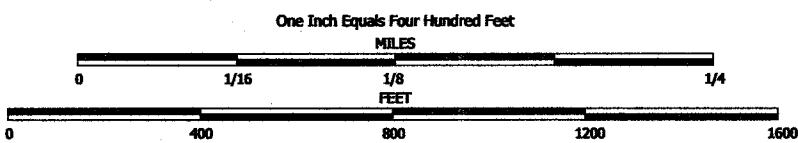

NOTE: This map was prepared for assessment use in accordance with the Wis. St. Stat. Chap. 70.09. All information contained herein is advisory only. Map accuracy is limited to the quality of data obtained from other Public Records. This map is not intended to be a substitute for an actual field survey. Public Land Survey Base is derived from U.S.G.S. Topographic maps unless otherwise noted. Other sources of the Land Base may be actual survey data. Base map data is from the April 1995 County Digital Orthophotos and/or U.S.G.S. 1:24,000 scale Topographic series. The user is responsible for the improper use of the data contained herein.

Created by The Columbia County Land Information Office -GIS Section. JPB. November 2004.

TAX PARCEL MAP

TOWN of WYOCENA

TOWN 12 NORTH RANGE 10 EAST
COLUMBIA COUNTY, WISCONSIN

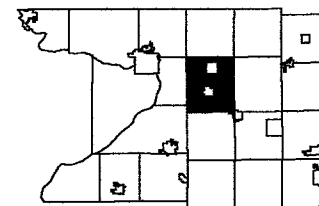

6	5	4	3	2	1
7	8	9	10	11	
12	17	16	15	14	13
18	20	21	22	23	24
25	26	27	28	29	30
31	32	33	34	35	36

Replaced
2007

-SEE SECTION 1 SOUTH

-SEE SECTION 11-



TOWN of SPRINGVALE

-SEE SECTION 13-

Replaced
2007

-SECTION 12-

SEC.13 T12N R10E

Section 12

Lot 1: 404.1, GLEN F. LARSON, 20.00

Lot 2: 404, MARY ANN PESCHL, 20.00

Lot 3: 403.1, WM. P. BIRKEMEIR, 30.00

Lot 4: 403, DONALD D. SMITH, VAN HOOGEN ET AL, 20.00

Lot 5: 409.8, ALBERT J. KNIEBUEHLER, DONALD L. OLSON, REYNOLD W. KUSKE, BERNARD T. WILHEMAN, 20.00

Lot 6: 405, FOREST W. STEARNS, 40.00

Lot 7: 406, WM. P. BIRKEMEIR, 40.00

Lot 8: 409.7, ROBERT H. ZYGULA, LEWIS D. GROSS, MAURICE SOMMERS, 40.00

Lot 9: 409.6, KENNETH C. GASSEN, 2.50

Lot 10: 409.5, 2.50

Lot 11: 409.4, 2.50

Lot 12: 409.3, 2.50

Lot 13: 409.2, 2.50

Lot 14: 409.1, 2.50

Lot 15: 409.0, 2.50

Lot 16: 408.9, 2.50

Lot 17: 408.8, 2.50

Lot 18: 408.7, 2.50

Lot 19: 408.6, 2.50

Lot 20: 408.5, 2.50

Lot 21: 408.4, 2.50

Lot 22: 408.3, 2.50

Lot 23: 408.2, 2.50

Lot 24: 408.1, 2.50

Lot 25: 408.0, 2.50

Lot 26: 407.9, 2.50

Lot 27: 407.8, 2.50

Lot 28: 407.7, 2.50

Lot 29: 407.6, 2.50

Lot 30: 407.5, 2.50

Lot 31: 407.4, 2.50

Lot 32: 407.3, 2.50

Lot 33: 407.2, 2.50

Lot 34: 407.1, 2.50

Lot 35: 407.0, 2.50

Lot 36: 406.9, 2.50

Lot 37: 406.8, 2.50

Lot 38: 406.7, 2.50

Lot 39: 406.6, 2.50

Lot 40: 406.5, 2.50

Lot 41: 406.4, 2.50

Lot 42: 406.3, 2.50

Lot 43: 406.2, 2.50

Lot 44: 406.1, 2.50

Lot 45: 406.0, 2.50

Lot 46: 405.9, 2.50

Lot 47: 405.8, 2.50

Lot 48: 405.7, 2.50

Lot 49: 405.6, 2.50

Lot 50: 405.5, 2.50

Lot 51: 405.4, 2.50

Lot 52: 405.3, 2.50

Lot 53: 405.2, 2.50

Lot 54: 405.1, 2.50

Lot 55: 405.0, 2.50

Lot 56: 404.9, 2.50

Lot 57: 404.8, 2.50

Lot 58: 404.7, 2.50

Lot 59: 404.6, 2.50

Lot 60: 404.5, 2.50

Lot 61: 404.4, 2.50

Lot 62: 404.3, 2.50

Lot 63: 404.2, 2.50

Lot 64: 404.1, 2.50

Lot 65: 404.0, 2.50

Lot 66: 403.9, 2.50

Lot 67: 403.8, 2.50

Lot 68: 403.7, 2.50

Lot 69: 403.6, 2.50

Lot 70: 403.5, 2.50

Lot 71: 403.4, 2.50

Lot 72: 403.3, 2.50

Lot 73: 403.2, 2.50

Lot 74: 403.1, 2.50

Lot 75: 403.0, 2.50

Lot 76: 402.9, 2.50

Lot 77: 402.8, 2.50

Lot 78: 402.7, 2.50

Lot 79: 402.6, 2.50

Lot 80: 402.5, 2.50

Lot 81: 402.4, 2.50

Lot 82: 402.3, 2.50

Lot 83: 402.2, 2.50

Lot 84: 402.1, 2.50

Lot 85: 402.0, 2.50

Lot 86: 401.9, 2.50

Lot 87: 401.8, 2.50

Lot 88: 401.7, 2.50

Lot 89: 401.6, 2.50

Lot 90: 401.5, 2.50

Lot 91: 401.4, 2.50

Lot 92: 401.3, 2.50

Lot 93: 401.2, 2.50

Lot 94: 401.1, 2.50

Lot 95: 401.0, 2.50

Lot 96: 400.9, 2.50

Lot 97: 400.8, 2.50

Lot 98: 400.7, 2.50

Lot 99: 400.6, 2.50

Lot 100: 400.5, 2.50

Lot 101: 400.4, 2.50

Lot 102: 400.3, 2.50

Lot 103: 400.2, 2.50

Lot 104: 400.1, 2.50

Lot 105: 400.0, 2.50

Lot 106: 399.9, 2.50

Lot 107: 399.8, 2.50

Lot 108: 399.7, 2.50

Lot 109: 399.6, 2.50

Lot 110: 399.5, 2.50

Lot 111: 399.4, 2.50

Lot 112: 399.3, 2.50

Lot 113: 399.2, 2.50

Lot 114: 399.1, 2.50

Lot 115: 399.0, 2.50

Lot 116: 398.9, 2.50

Lot 117: 398.8, 2.50

Lot 118: 398.7, 2.50

Lot 119: 398.6, 2.50

Lot 120: 398.5, 2.50

Lot 121: 398.4, 2.50

Lot 122: 398.3, 2.50

Lot 123: 398.2, 2.50

Lot 124: 398.1, 2.50

Lot 125: 398.0, 2.50

Lot 126: 397.9, 2.50

Lot 127: 397.8, 2.50

Lot 128: 397.7, 2.50

Lot 129: 397.6, 2.50

Lot 130: 397.5, 2.50

Lot 131: 397.4, 2.50

Lot 132: 397.3, 2.50

Lot 133: 397.2, 2.50

Lot 134: 397.1, 2.50

Lot 135: 397.0, 2.50

Lot 136: 396.9, 2.50

Lot 137: 396.8, 2.50

Lot 138: 396.7, 2.50

Lot 139: 396.6, 2.50

Lot 140: 396.5, 2.50

Lot 141: 396.4, 2.50

Lot 142: 396.3, 2.50

Lot 143: 396.2, 2.50

Lot 144: 396.1, 2.50

Lot 145: 396.0, 2.50

Lot 146: 395.9, 2.50

Lot 147: 395.8, 2.50

Lot 148: 395.7, 2.50

Lot 149: 395.6, 2.50

Lot 150: 395.5, 2.50

Lot 151: 395.4, 2.50

Lot 152: 395.3, 2.50

Lot 153: 395.2, 2.50

Lot 154: 395.1, 2.50

Lot 155: 395.0, 2.50

Lot 156: 394.9, 2.50

Lot 157: 394.8, 2.50

Lot 158: 394.7, 2.50

Lot 159: 394.6, 2.50

Lot 160: 394.5, 2.50

Lot 161: 394.4, 2.50

Lot 162: 394.3, 2.50

Lot 163: 394.2, 2.50

Lot 164: 394.1, 2.50

Lot 165: 394.0, 2.50

Lot 166: 393.9, 2.50

Lot 1

PROPERTY OF TAX LISTING DEPARTMENT
SCALE 1"=400'

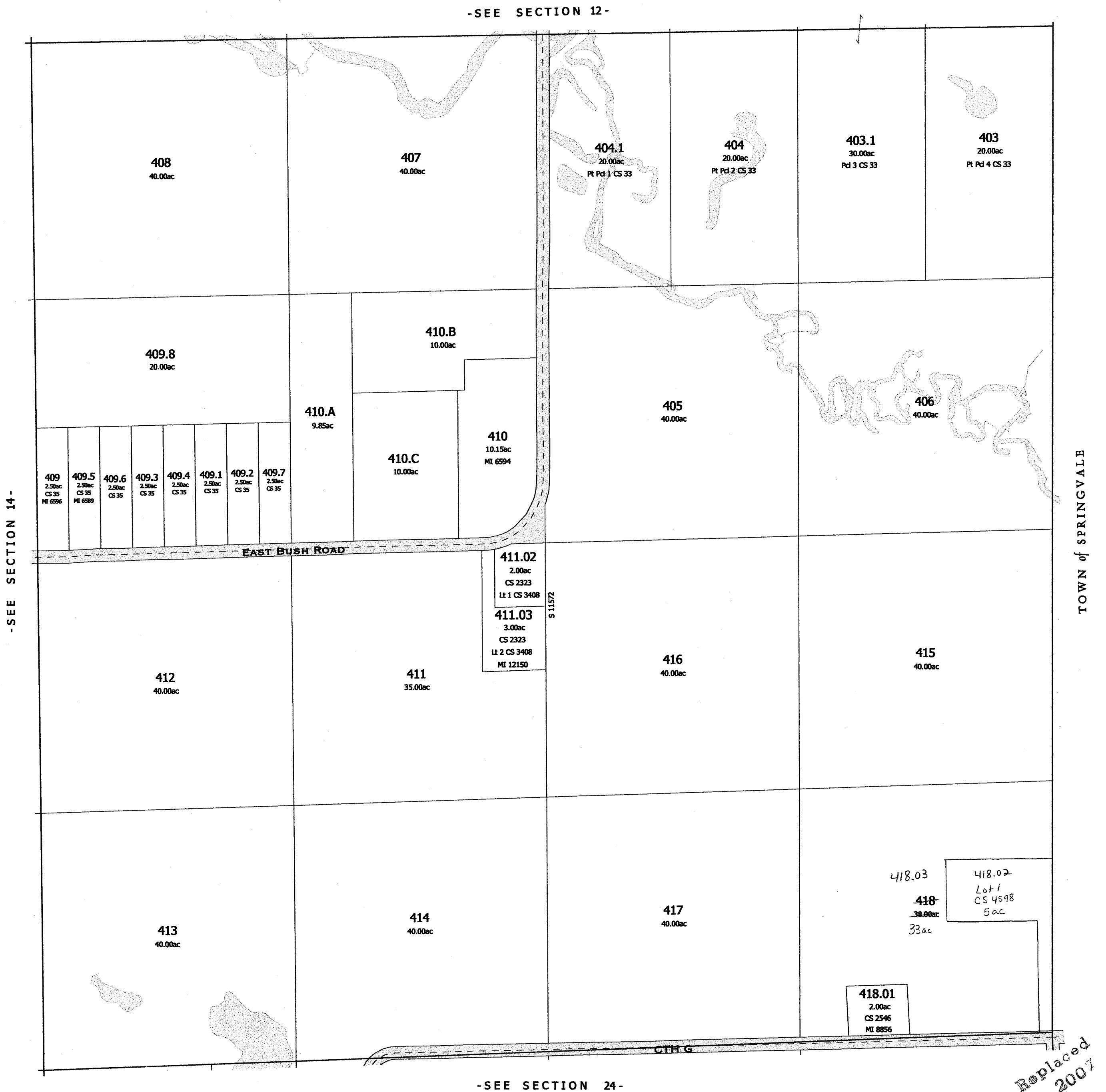

Replaced
2004

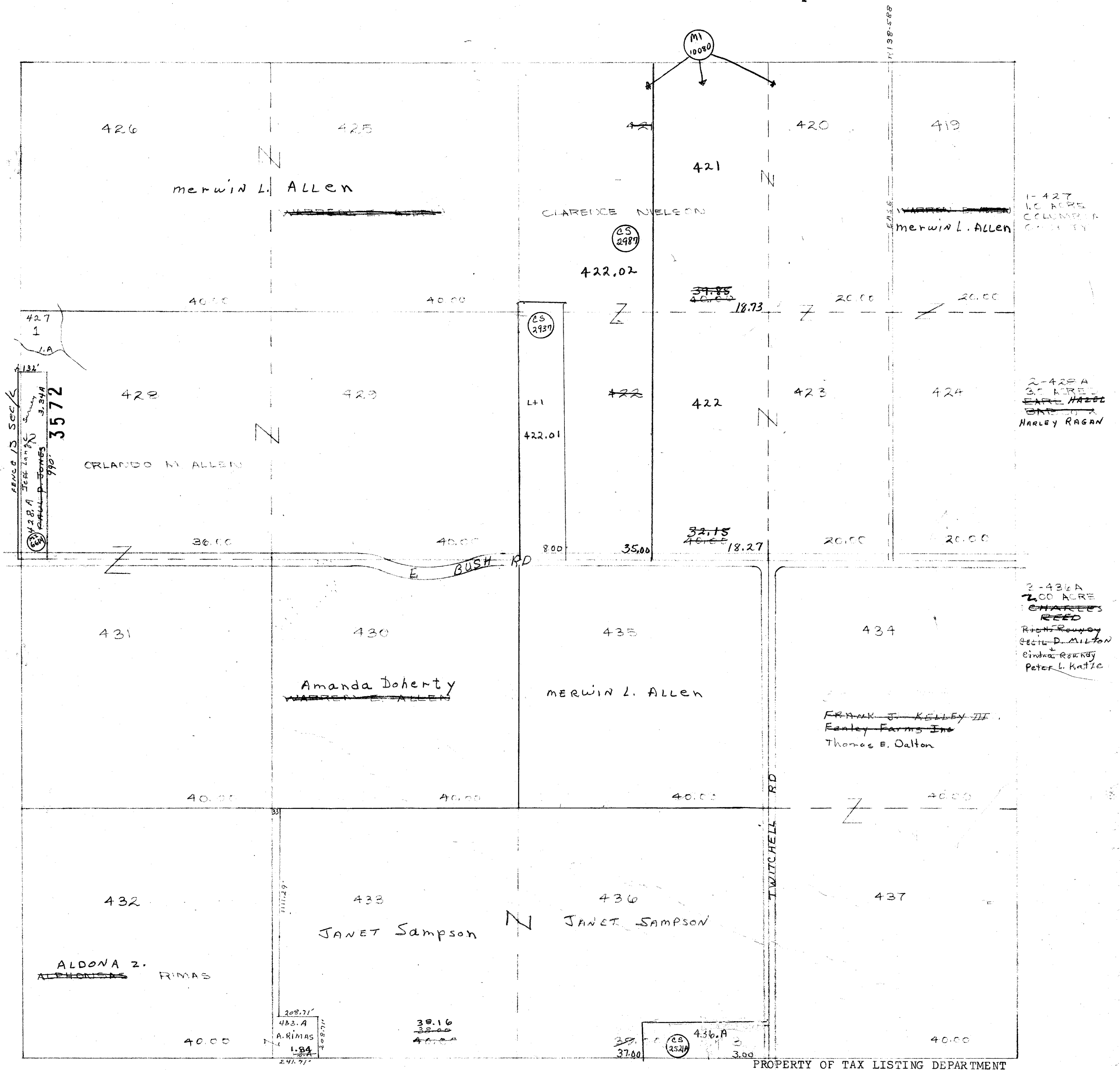

PROPERTY OF TAX LISTING DEPARTMENT

SCALE 1"=400'

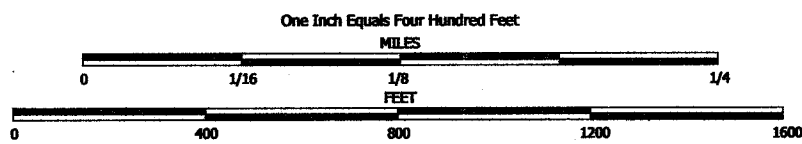

NOTE: This map was prepared for assessment use in accordance with the Wis. St. Stat. Chap. 70.09. All information contained herein is advisory only. Map accuracy is limited to the quality of data obtained from other Public Records. This map is not intended to be a substitute for an actual field survey. Public Land Survey Base is derived from U.S.G.S. Topographic maps unless otherwise noted. Other sources of the Land Base may be actual survey data. Base map data is from the April 1995 County Digital Orthophotos and/or U.S.G.S. 1:24,000 scale Topographic series. The user is responsible for the improper use of the data contained herein.

Created by The Columbia County Land Information Office -GIS Section. JPB. November 2004.

TAX PARCEL MAP

TOWN of WYOCENA

TOWN 12 NORTH RANGE 10 EAST
COLUMBIA COUNTY, WISCONSIN

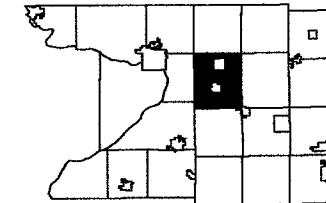

6	5	4	3	2	1
7	8	9	10	11	12
13	14	15	16	17	18
19	20	21	22	23	24
25	26	27	28	29	30
31	32	33	34	35	36

Replaced
2007

-SEE SECTION 11-

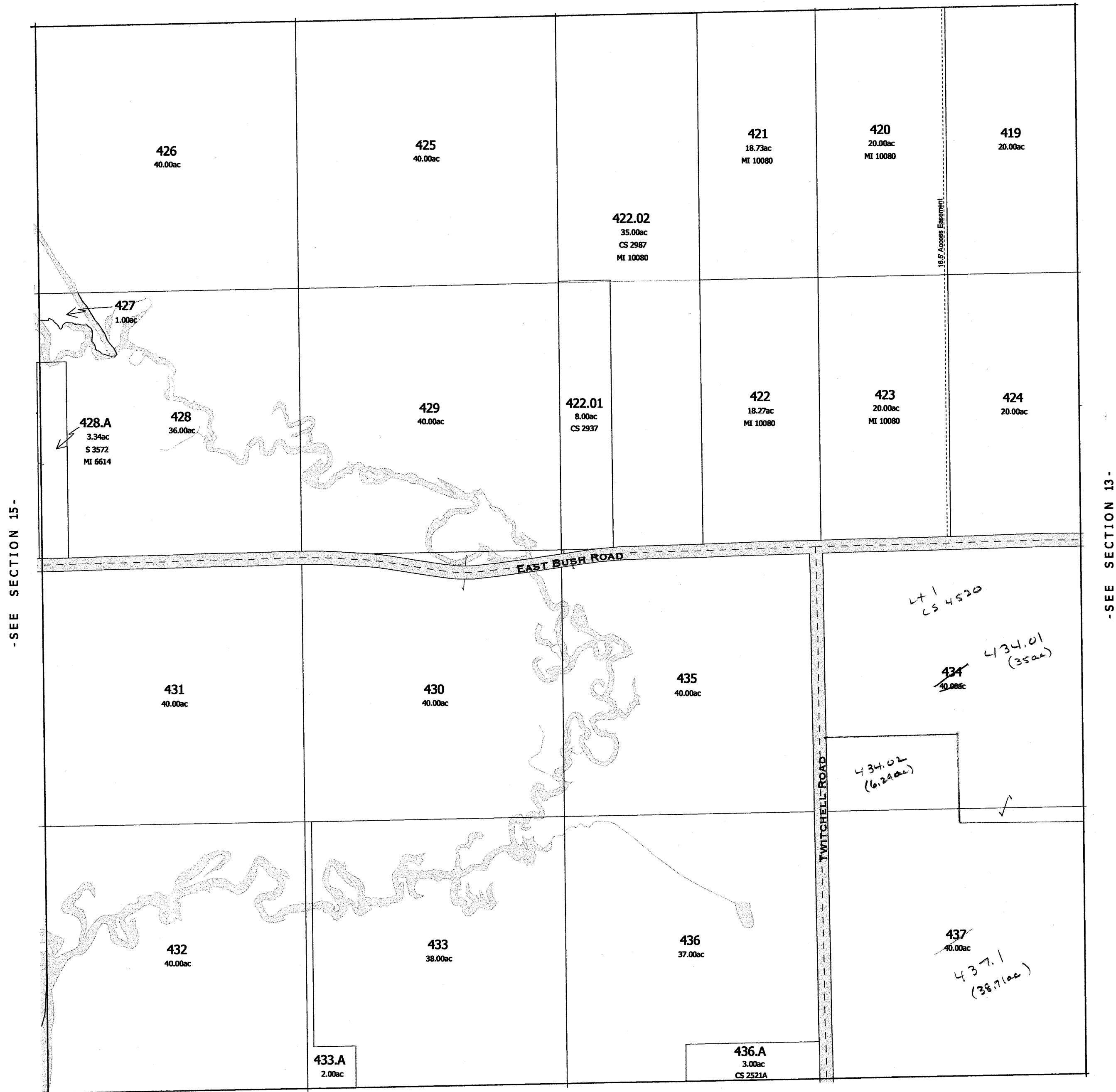

-SEE SECTION 23-

-SEE SECTION 13-

-SECTION 14-

Replaced
2004

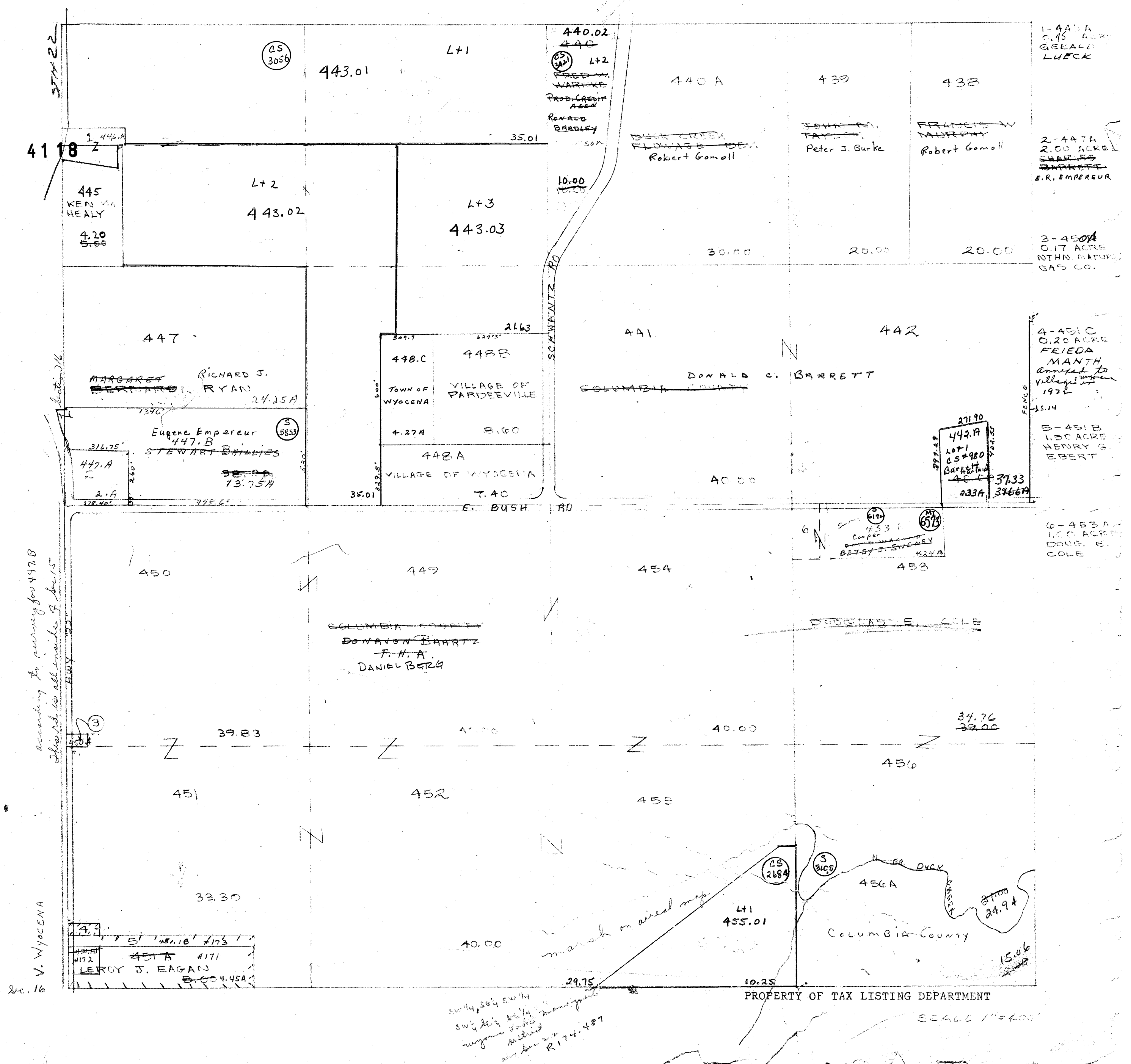

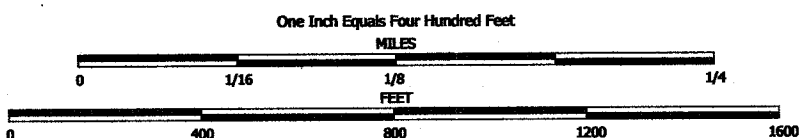

NOTE: This map was prepared for assessment use in accordance with the Wis. St. Stat. Chap. 70.09. All information contained herein is advisory only. Map accuracy is limited to the quality of data obtained from other Public Records. This map is not intended to be a substitute for an actual field survey. Public Land Survey Base is derived from U.S.G.S. Topographic maps unless otherwise noted. Other sources of the Land Base may be actual survey data. Base map data is from the April 1995 County Digital Orthophotos and/or U.S.G.S. 1:24,000 scale Topographic series. The user is responsible for the improper use of the data contained herein.

Created by The Columbia County Land Information Office -GIS Section. JPB. November 2004.

TAX PARCEL MAP

TOWN of WYOCENA

TOWN 12 NORTH RANGE 10 EAST
COLUMBIA COUNTY, WISCONSIN

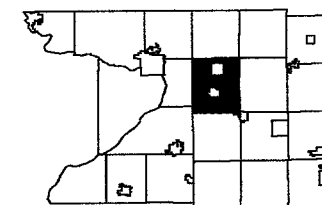

1	2	3	4	5	6
7	8	9	10	11	12
13	14	15	16	17	18
19	20	21	22	23	24
25	26	27	28	29	30
31	32	33	34	35	36

Replaced
2006

-SEE SECTION 10-

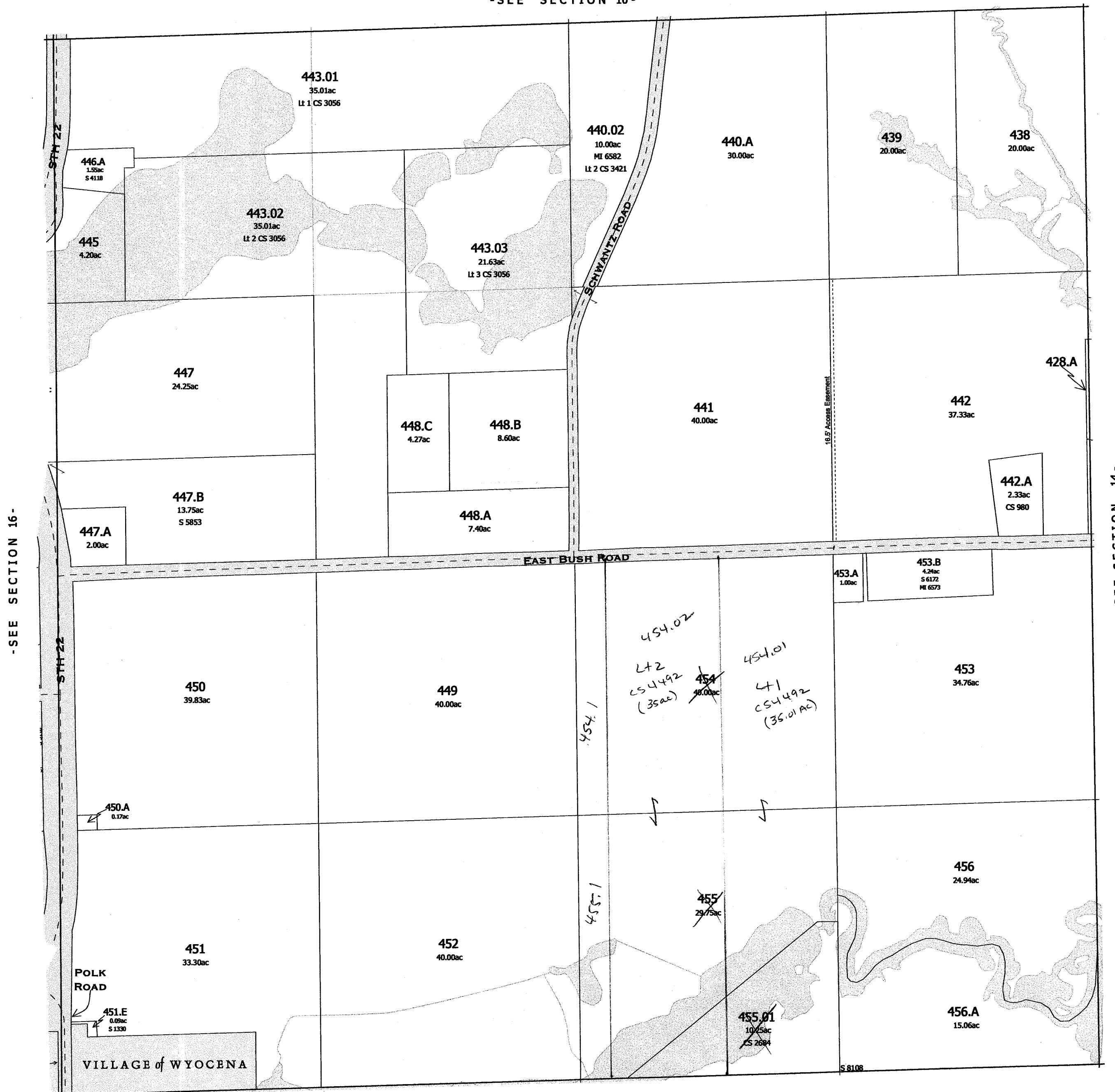

-SEE SECTION 22-

Replaced
2006

-SECTION 15-

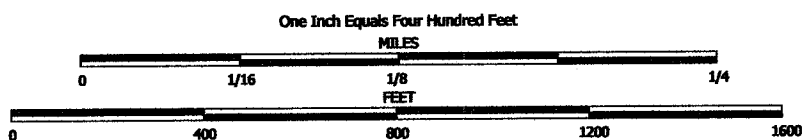

NOTE: This map was prepared for assessment use in accordance with the Wis. St. Stat. Chap. 70.09. All information contained herein is advisory only. Map accuracy is limited to the quality of data obtained from other Public Records. This map is not intended to be a substitute for an actual field survey. Public Land Survey Base is derived from U.S.G.S. Topographic maps unless otherwise noted. Other sources of the Land Base may be actual survey data. Base map data is from the April 1995 County Digital Orthophotos and/or U.S.G.S. 1:24,000 scale Topographic series. The user is responsible for the improper use of the data contained herein.

Created by The Columbia County Land Information Office -GIS Section. JPB. February 2005.

TAX PARCEL MAP

TOWN of WYOCENA

TOWN 12 NORTH RANGE 10 EAST
COLUMBIA COUNTY, WISCONSIN

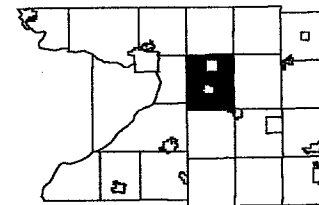

6	5	4	3	2	1
7	8	9	10	11	12
13	14	15	16	17	18
19	20	21	22	23	24
25	26	27	28	29	30
31	32	33	34	35	36

Replaced
2007

-SEE SECTION 10-

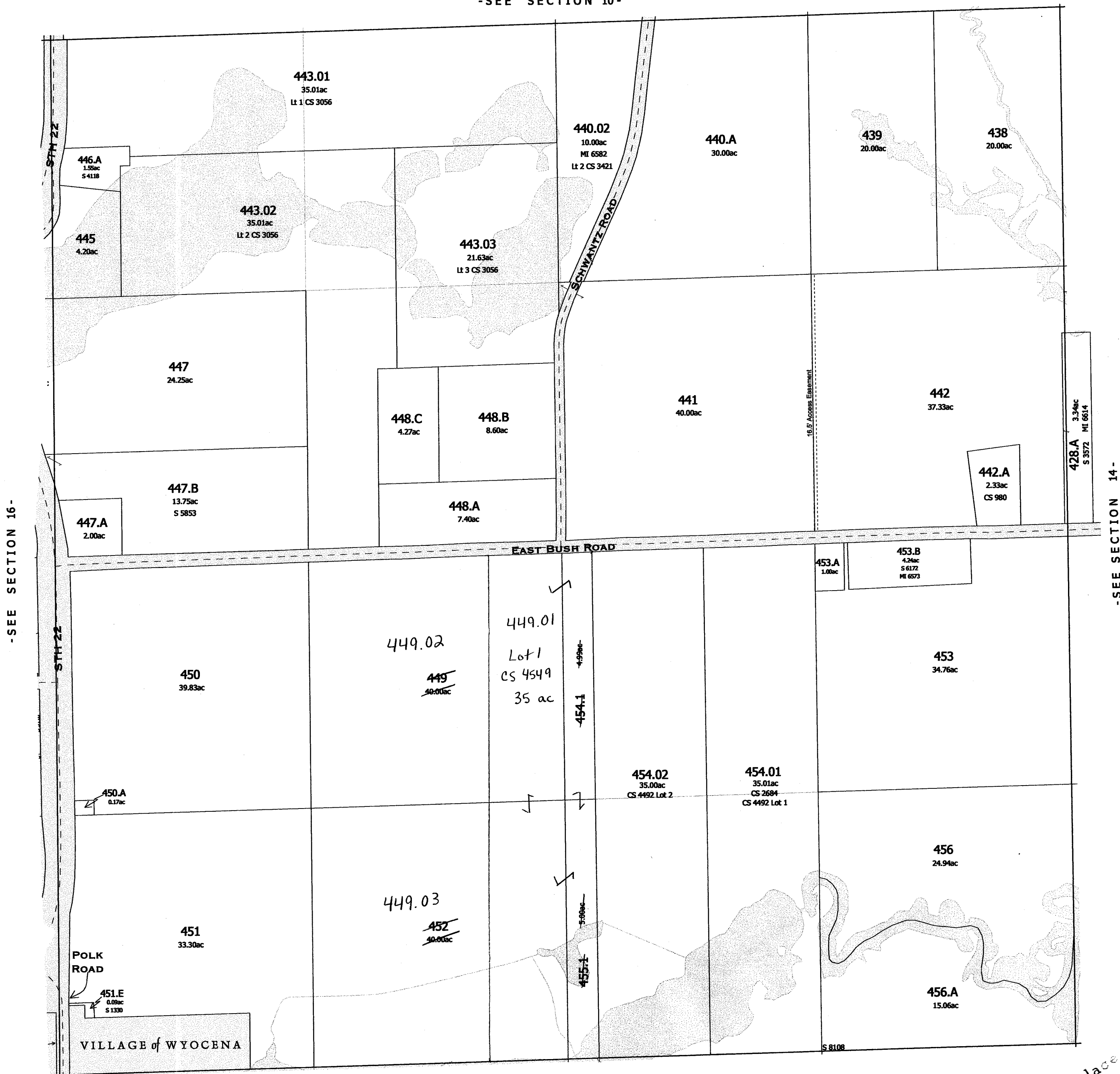

-SEE SECTION 22-

Replaced
2004

-SECTION 15-

WYOCENA

SEC.16 T.12 N. R.10 E.

Replaced
2004

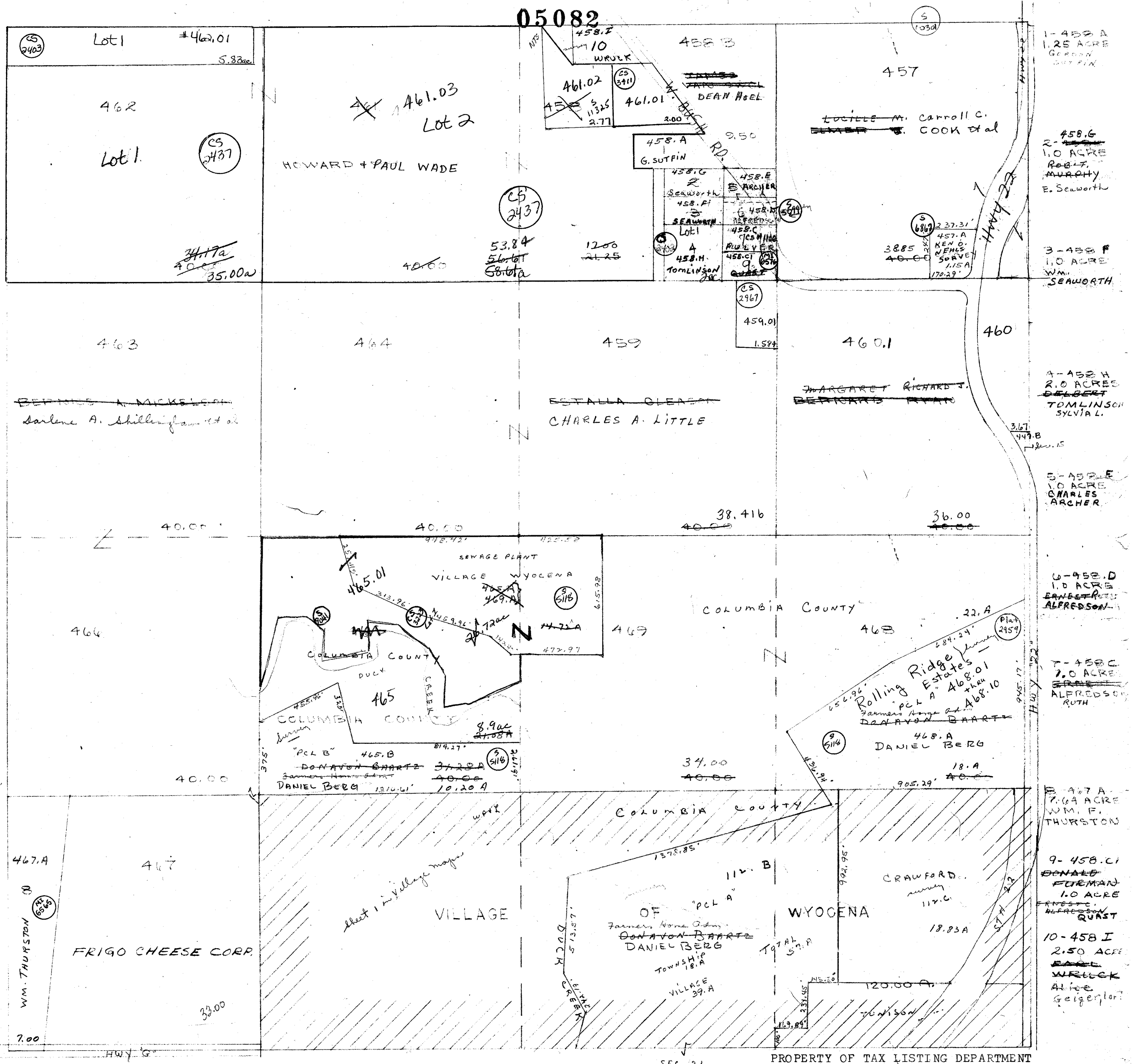

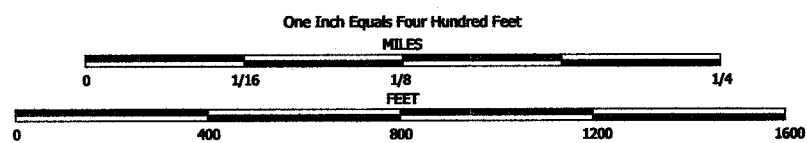

NOTE: This map was prepared for assessment use in accordance with the Wis. St. Stat. Chap. 70.09. All information contained herein is advisory only. Map accuracy is limited to the quality of data obtained from other Public Records. This map is not intended to be a substitute for an actual field survey. Public Land Survey Base is derived from U.S.G.S Topographic maps unless otherwise noted. Other sources of the Land Base may be actual survey data. Base map data is from the April 1995 County Digital Orthophotos and/or U.S.G.S. 1:24,000 scale Topographic series. The user is responsible for the improper use of the data contained herein.

Created by The Columbia County Land Information Office -GIS Section. JPB. November 2004.

TAX PARCEL MAP

TOWN of WYOCENA

TOWN 12 NORTH RANGE 10 EAST
COLUMBIA COUNTY, WISCONSIN

Replaced
2006

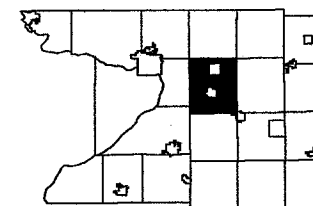

6	5	4	3	2	1
7	8	9	10	11	12
13	14	15	16	17	18
19	20	21	22	23	24
25	26	27	28	29	30
31	32	33	34	35	36

-SEE SECTION 9-

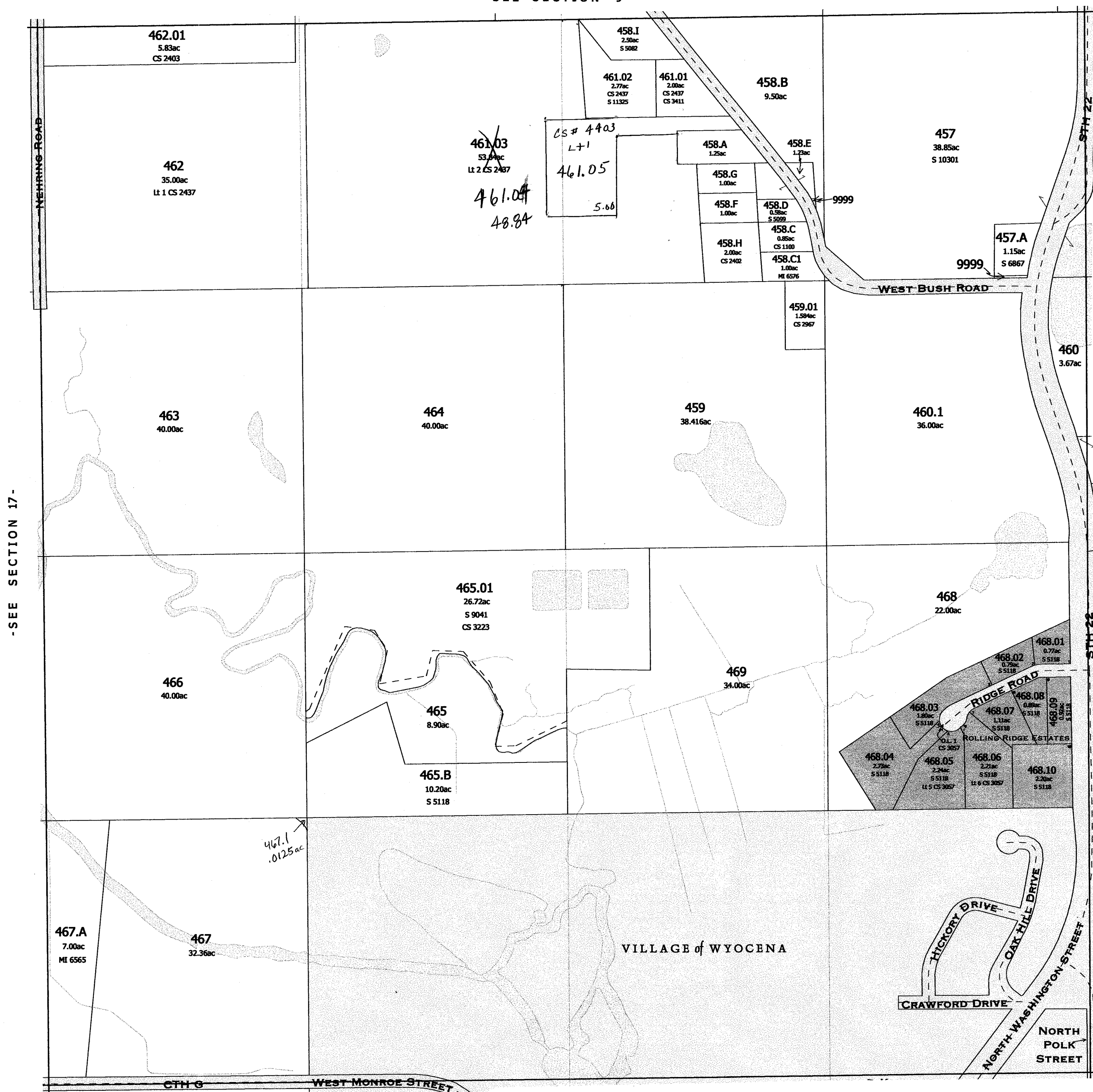

-SEE SECTION 17-

-SEE SECTION 15-

-SEE SECTION 21-

SURVEY INDEX	
PLAT NAME	PLAT NUMBER
ROLLING RIDGE ESTATES	S 2959

Replaced
2006

-SECTION 16-

WYOCENA,

SEC. 17 T. 12 N. R. 10 E.

Replaced
2004

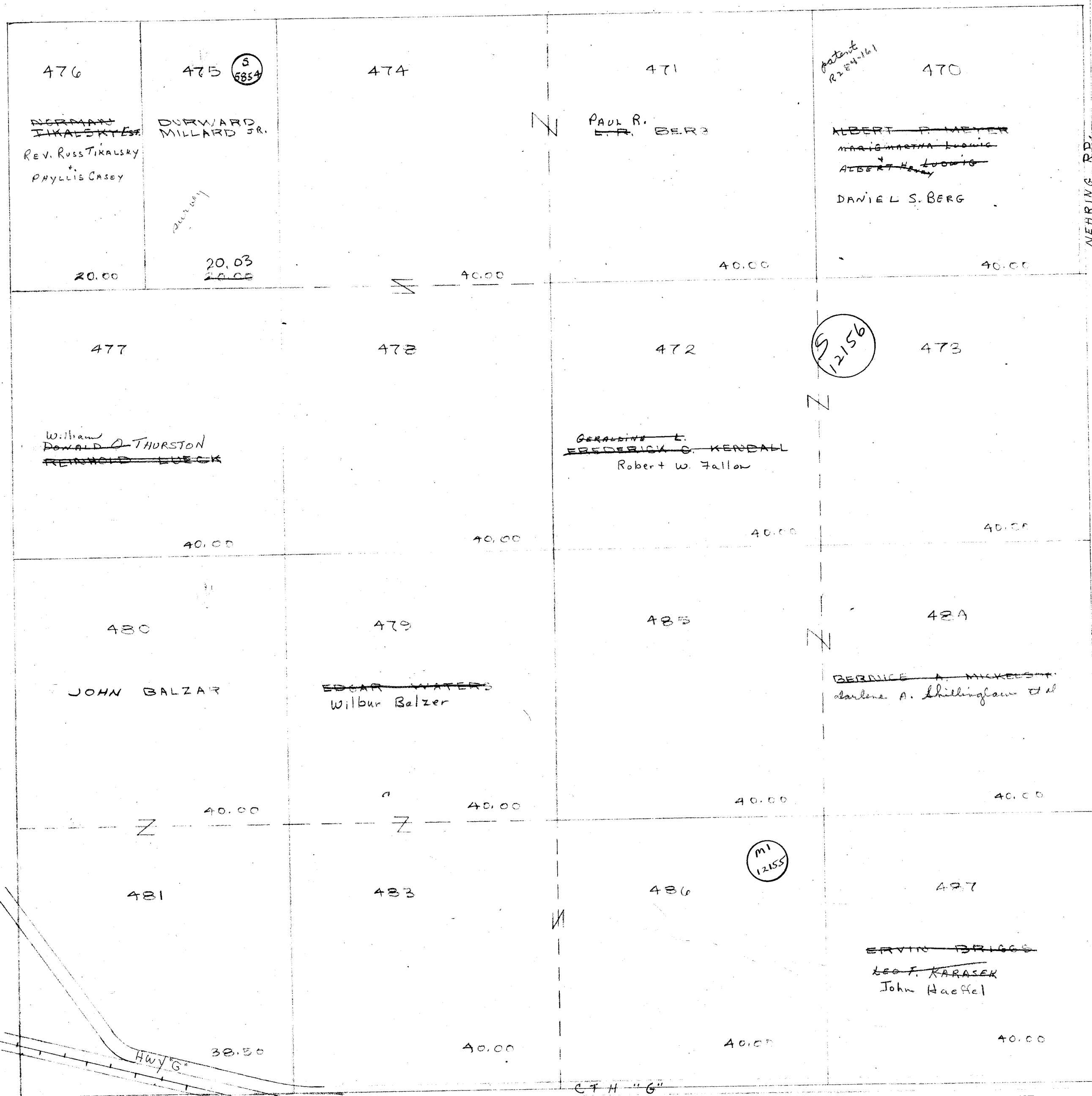

PROPERTY OF TAX LISTING DEPARTMENT

SCALE 1" = 400'

Replaced
2004

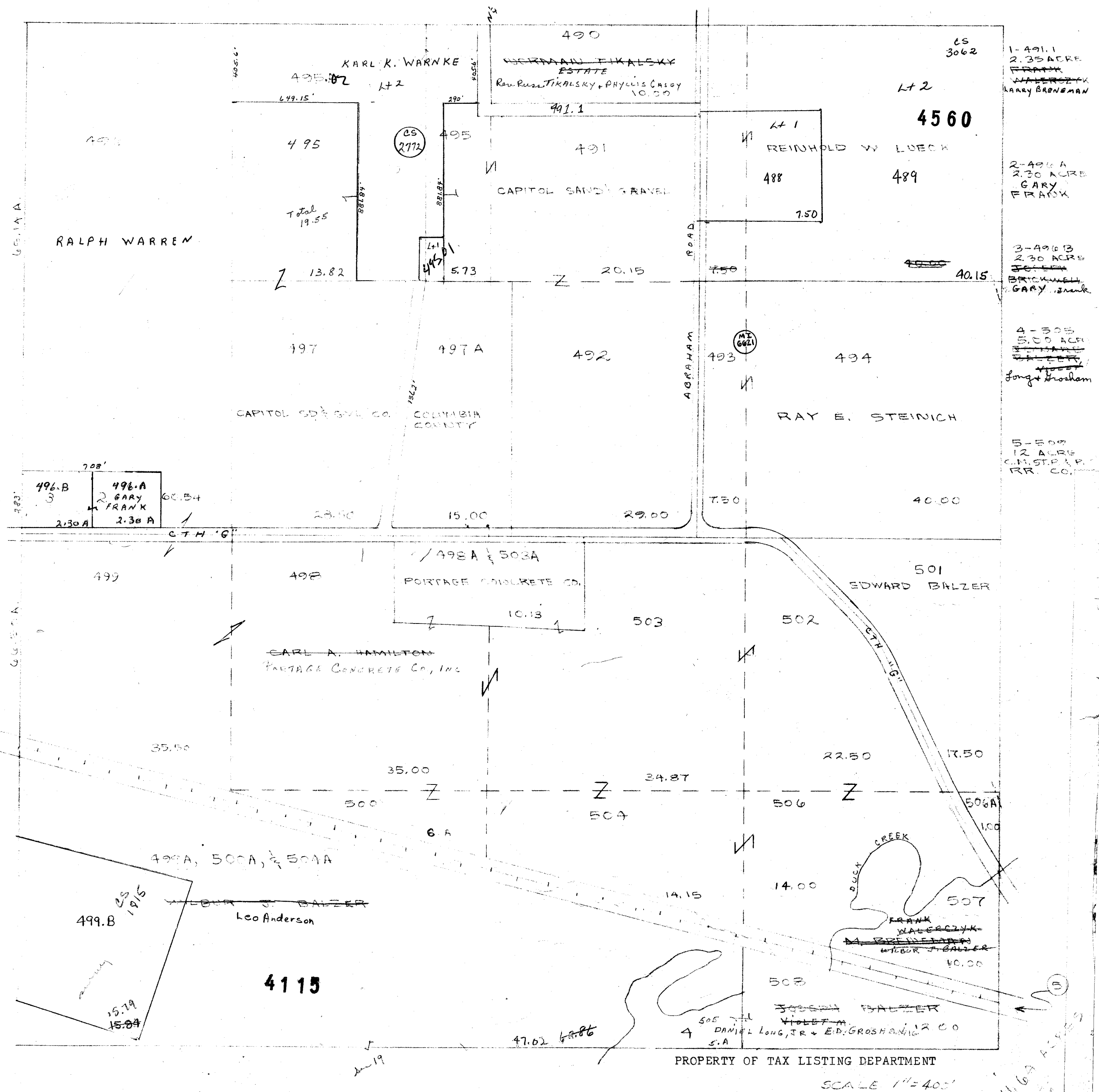

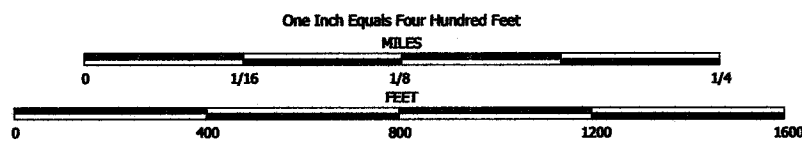

NOTE: This map was prepared for assessment use in accordance with the Wis. St. Stat. Chap. 70.09. All information contained herein is advisory only. Map accuracy is limited to the quality of data obtained from other Public Records. This map is not intended to be a substitute for an actual field survey. Public Land Survey Base is derived from U.S.G.S Topographic maps unless otherwise noted. Other sources of the Land Base may be actual survey data. Base map data is from the April 1995 County Digital Orthophotos and/or U.S.G.S. 1:24,000 scale Topographic series. The user is responsible for the improper use of the data contained herein.

Created by The Columbia County Land Information Office -GIS Section. JPB. November 2004.

TAX PARCEL MAP

TOWN of WYOCENA

TOWN 12 NORTH RANGE 10 EAST
COLUMBIA COUNTY, WISCONSIN

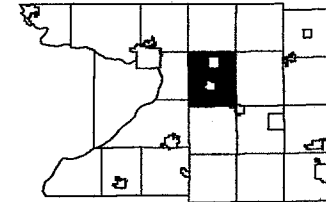

6	5	4	3	2	1
7	8	9	10	11	12
13	14	15	16	17	18
19	20	21	22	23	24
25	26	27	28	29	30
31	32	33	34	35	36

Replaced
2007

-SEE SECTION 7-

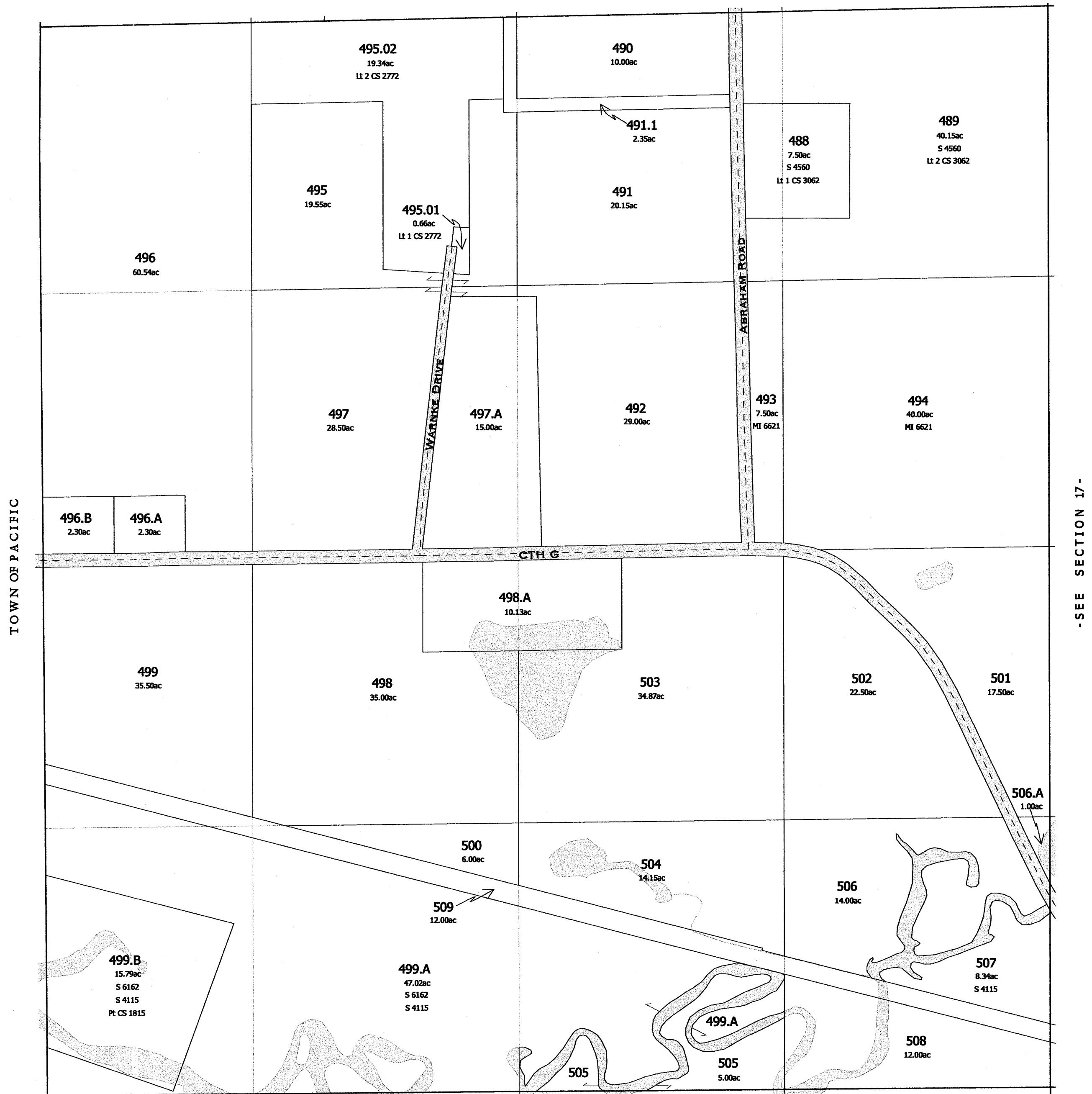

-SEE SECTION 17-

-SEE SECTION 19-

Replaced
2007

-SECTION 18-

R. I. E.

Replaced
2004

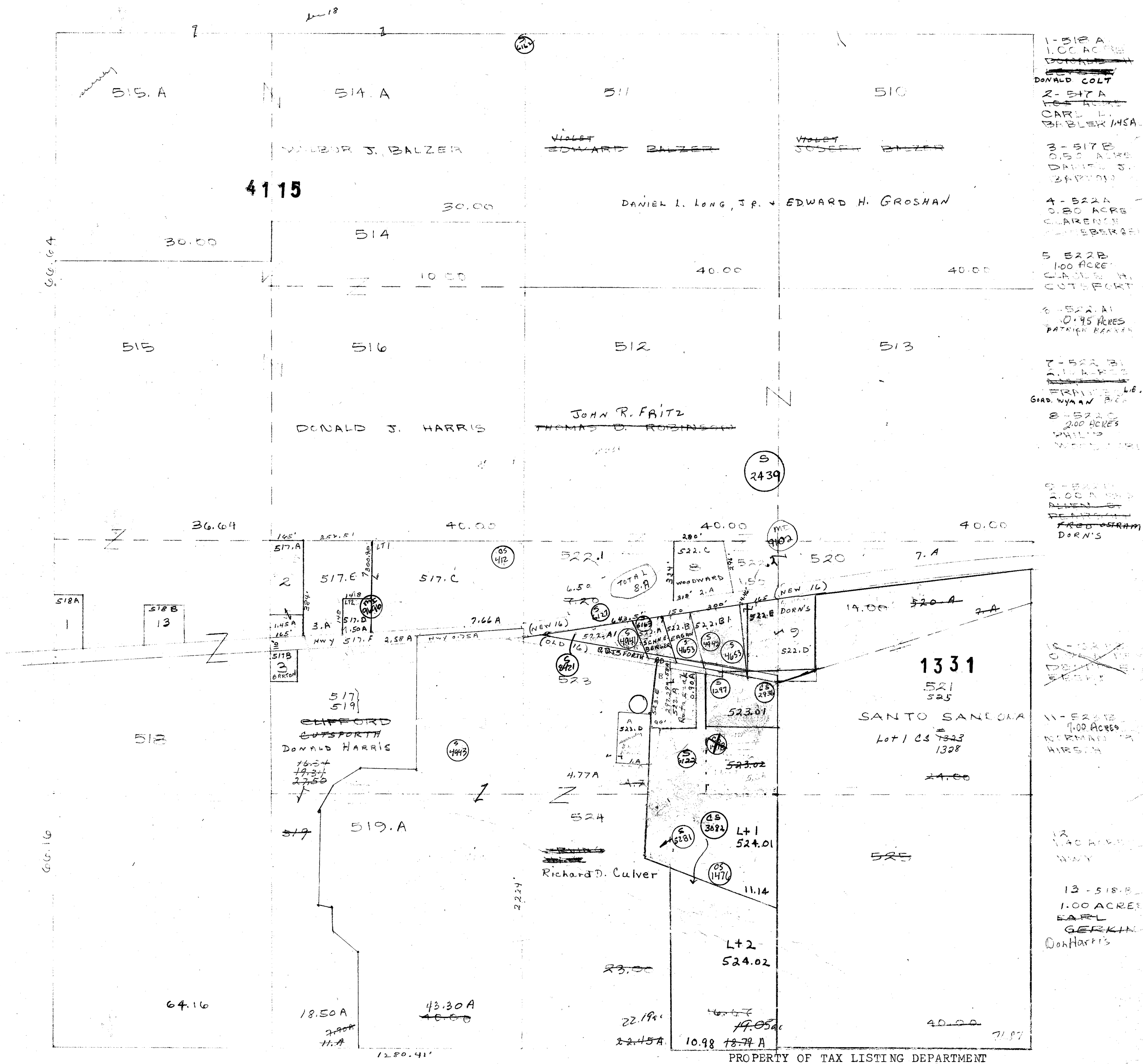

According to current
these 40's are only
1250.41' wide X 2640' long
77.56 acres

SCALE 1" = 400'

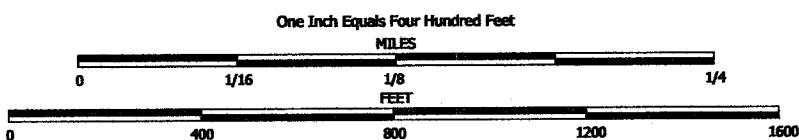

NOTE: This map was prepared for assessment use in accordance with the Wis. St. Stat. Chap. 70.09. All information contained herein is advisory only. Map accuracy is limited to the quality of data obtained from other Public Records. This map is not intended to be a substitute for an actual field survey. Public Land Survey Base is derived from U.S.G.S. Topographic maps unless otherwise noted. Other sources of the Land Base may be actual survey data. Base map data is from the April 1995 County Digital Orthophotos and/or U.S.G.S. 1:24,000 scale Topographic series. The user is responsible for the improper use of the data contained herein.

Created by The Columbia County Land Information Office -GIS Section. JPB. November 2004.

TAX PARCEL MAP

TOWN of WYOCENA

TOWN 12 NORTH RANGE 10 EAST
COLUMBIA COUNTY, WISCONSIN

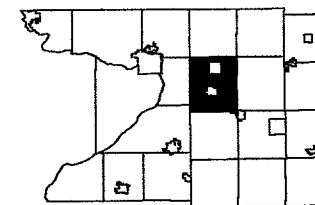

6	5	4	3	2	1
7	8	9	10	11	12
13	14	15	16	17	18
19	20	21	22	23	24
25	26	27	28	29	30
31	32	33	34	35	36

Replaced
2006

-SEE SECTION 18-

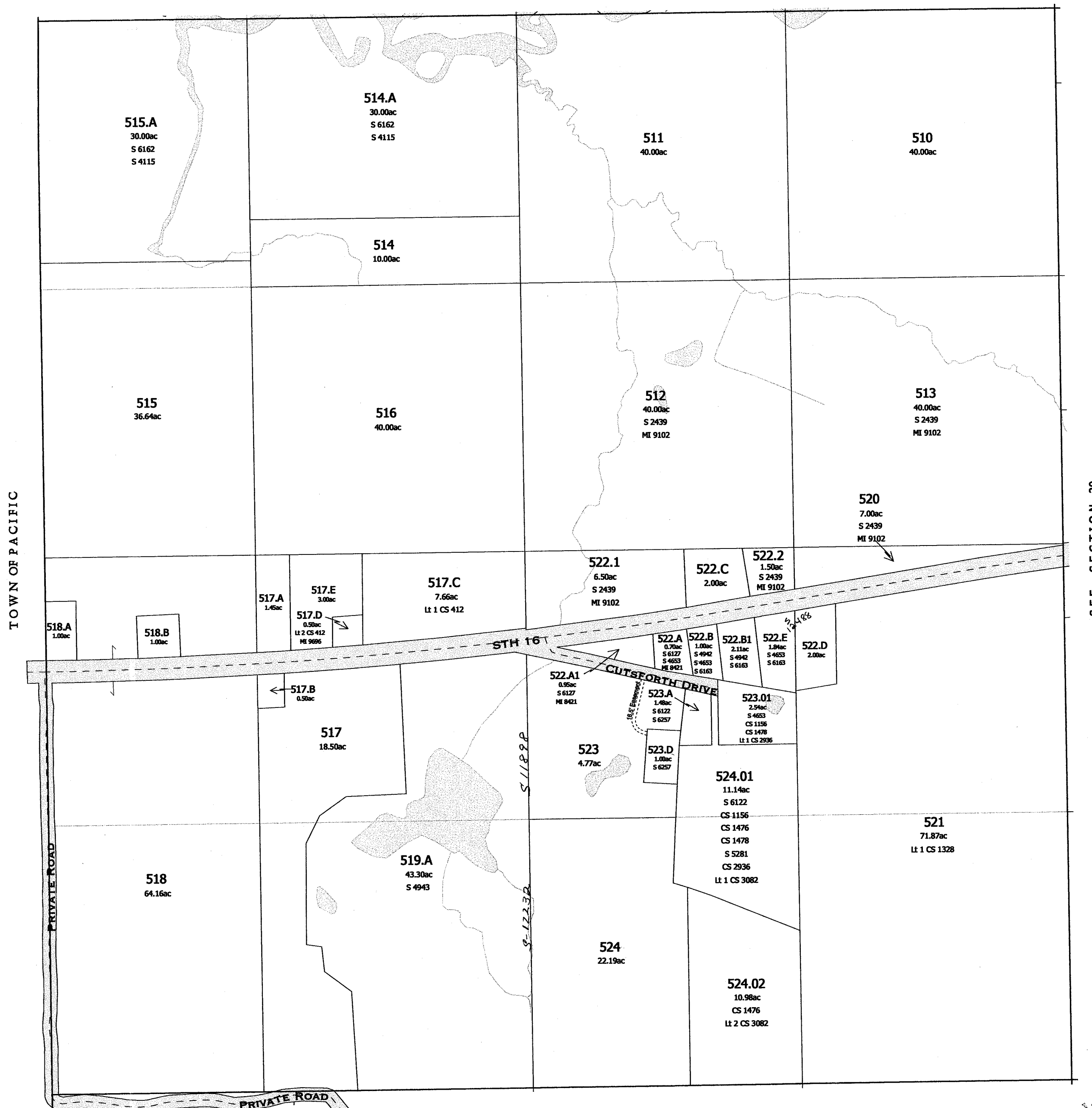

-SEE SECTION 20-

-SEE SECTION 30-

Replaced
2006

-SECTION 19-

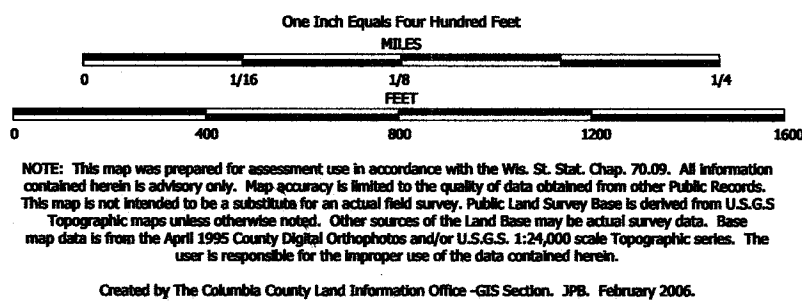

TAX PARCEL MAP

TOWN of WYOCENA

TOWN 12 NORTH RANGE 10 EAST
COLUMBIA COUNTY, WISCONSIN

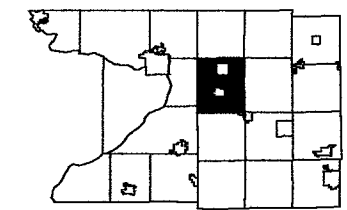

6	5	4	3	2	1
7	8	9	10	11	12
13	14	15	16	17	18
19	20	21	22	23	24
25	26	27	28	29	30
31	32	33	34	35	36

Replaced
2007

-SEE SECTION 18-

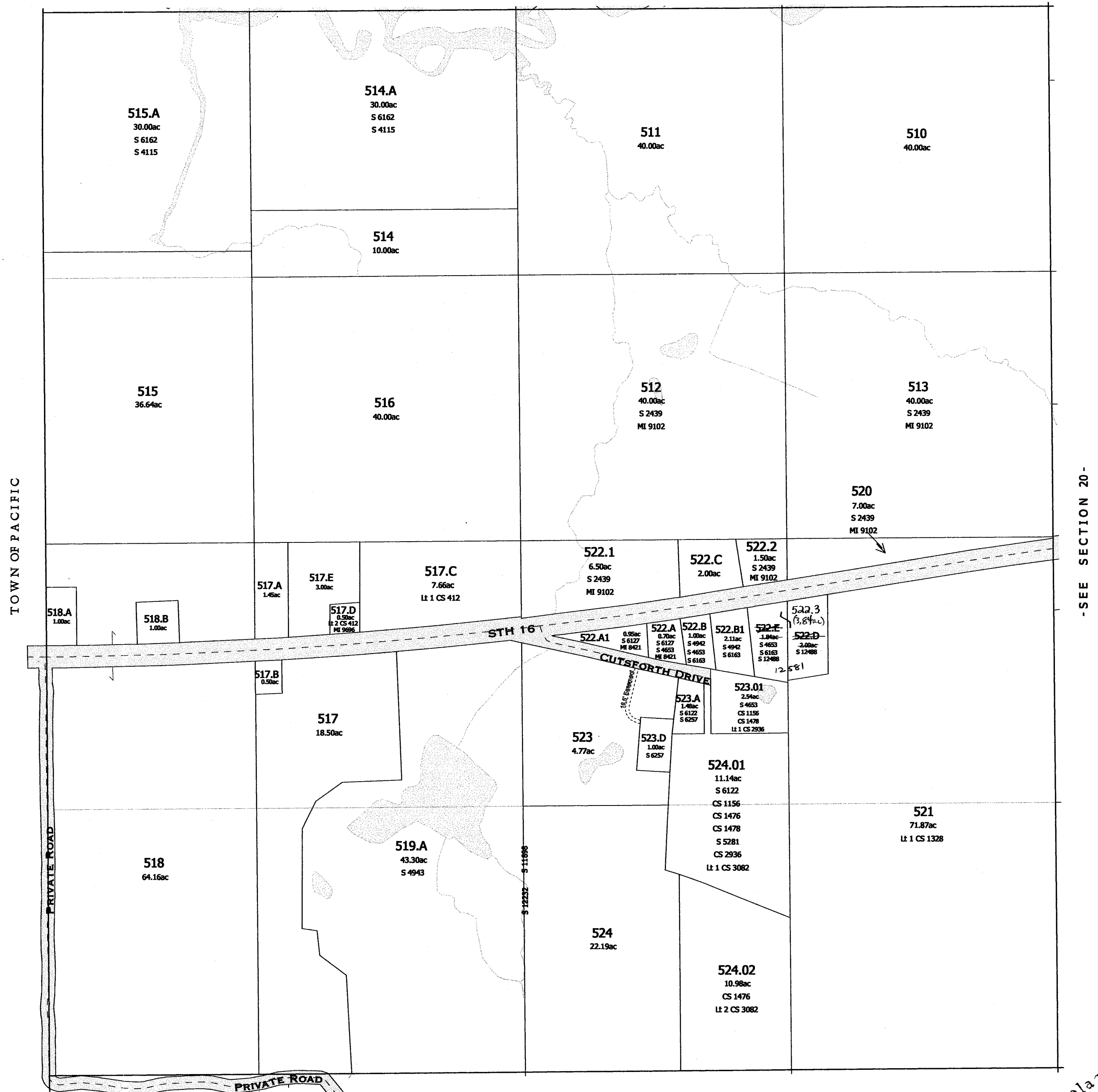

-SEE SECTION 30-

Replaced
2007

-SECTION 19-

SEC.20 T.12.N. R.10.E.

Replaced
2004



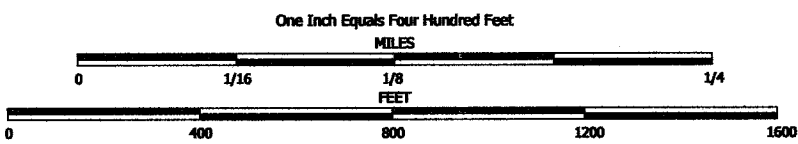

NOTE: This map was prepared for assessment use in accordance with the Wis. St. Stat. Chap. 70.09. All information contained herein is advisory only. Map accuracy is limited to the quality of data obtained from other Public Records. This map is not intended to be a substitute for an actual field survey. Public Land Survey Base is derived from U.S.G.S. Topographic maps unless otherwise noted. Other sources of the Land Base may be actual survey data. Base map data is from the April 1995 County Digital Orthophotos and/or U.S.G.S. 1:25,000 scale Topographic series. The user is responsible for the improper use of the data contained herein.

Created by The Columbia County Land Information Office -GIS Section. JPB. November 2004.

TOWN of WYOCENA

TOWN 12 NORTH RANGE 10 EAST
COLUMBIA COUNTY, WISCONSIN

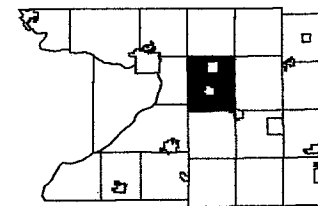

6	5	4	3	2	1
7	8	9	10	11	12
13	14	15	16	17	18
19	20	21	22	23	24
25	26	27	28	29	30
31	32	33	34	35	36

Replaced
2005

-SEE SECTION 17-

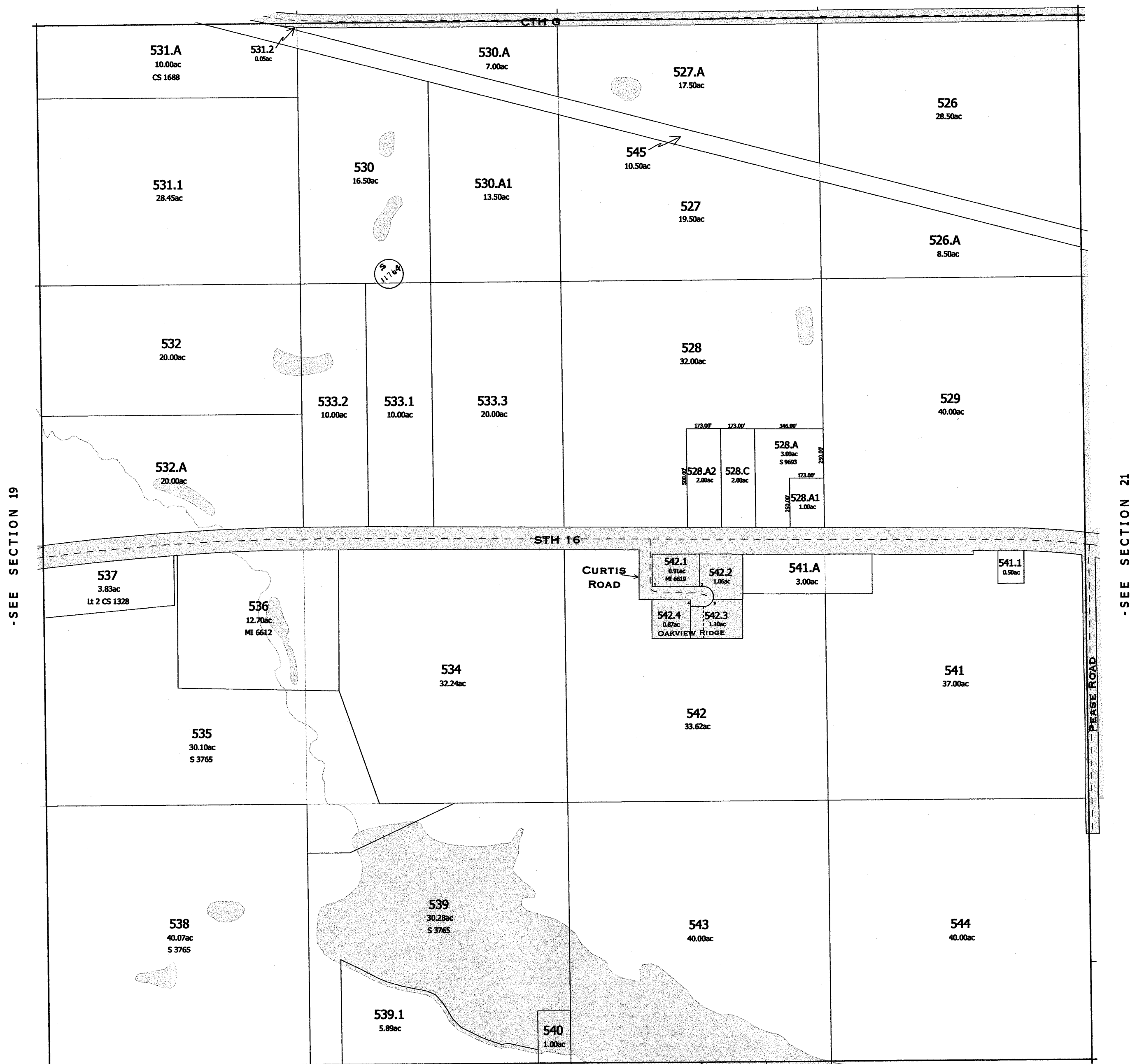

-SEE SECTION 29-

SURVEY INDEX	
PLAT NAME	PLAT NUMBER
OAKVIEW RIDGE	S 6126

Replaced
2005

-SECTION 20-

One Inch Equals Four Hundred Feet

MILES

0 1/16 1/8 1/4

0 400 800 1200 1600

FEET

NOTE: This map was prepared for assessment use in accordance with the Wis. St. Stat. Chap. 70.09. All information contained herein is advisory only. Map accuracy is limited to the quality of data obtained from other Public Records. This map is not intended to be a substitute for an actual field survey. Public Land Survey Base is derived from U.S.G.S. Topographic maps unless otherwise noted. Other sources of the Land Base may be actual survey data. Base map data is from the April 1995 County Digital Orthophotos and/or U.S.G.S. 1:24,000 scale Topographic series. The user is responsible for the improper use of the data contained herein.

Created by The Columbia County Land Information Office -GIS Section. JPB. February 2005.

TAX PARCEL MAP

TOWN of WYOCENA

TOWN 12 NORTH RANGE 10 EAST
COLUMBIA COUNTY, WISCONSIN

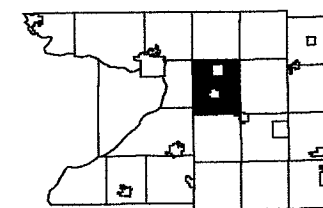

6	5	4	3	2	1
7	8	9	10	11	12
13	14	15	16	17	18
19	20	21	22	23	24
25	26	27	28	29	30
31	32	33	34	35	36

Replaced
2006

-SEE SECTION 17-



-SEE SECTION 29-

SURVEY INDEX	
PLAT NAME	PLAT NUMBER
OAKVIEW RIDGE	S 6126

Replaced
2006

-SECTION 20-

Replaced
2004

~~U.S.H.~~ - 16

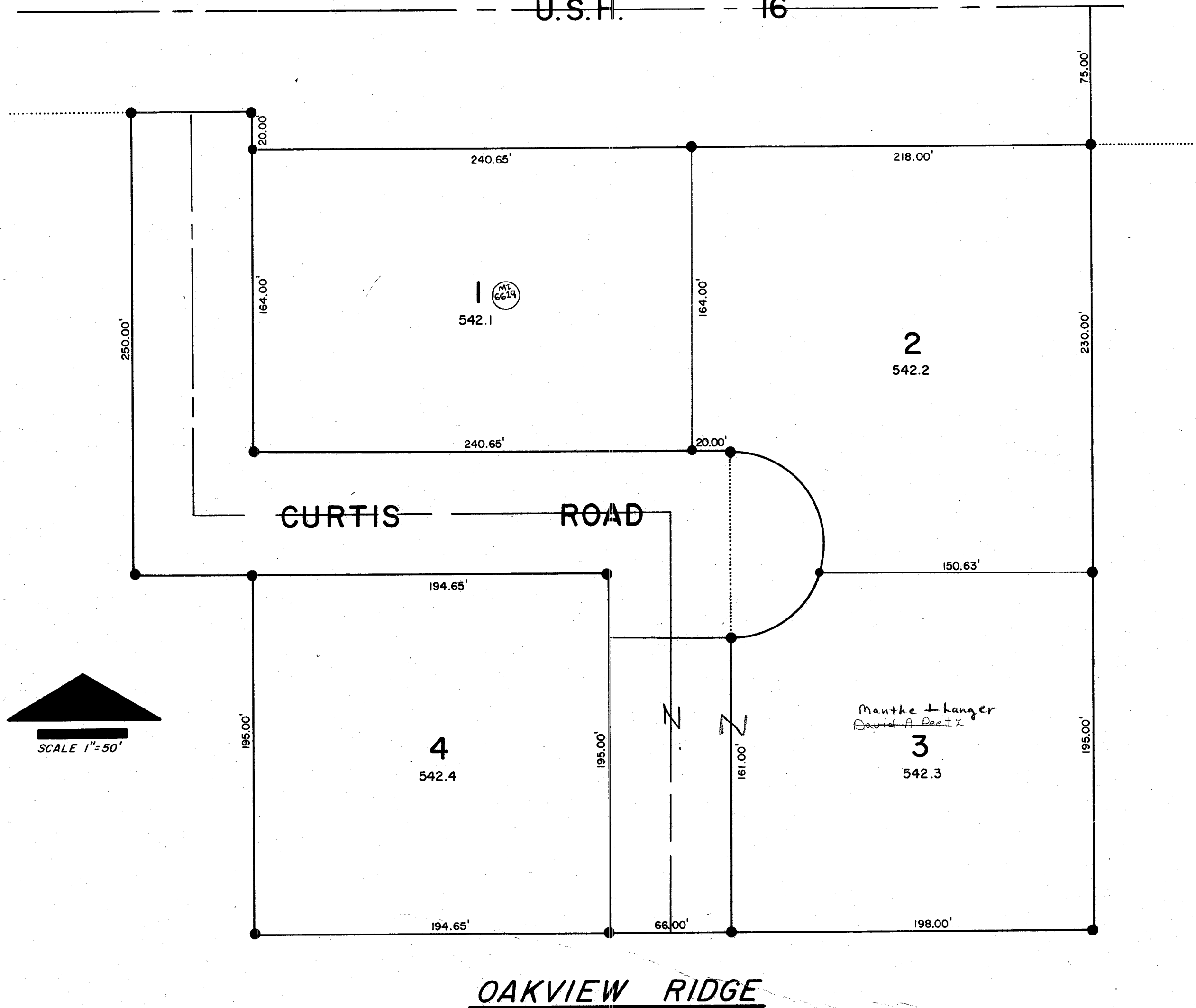

Replaced
2004

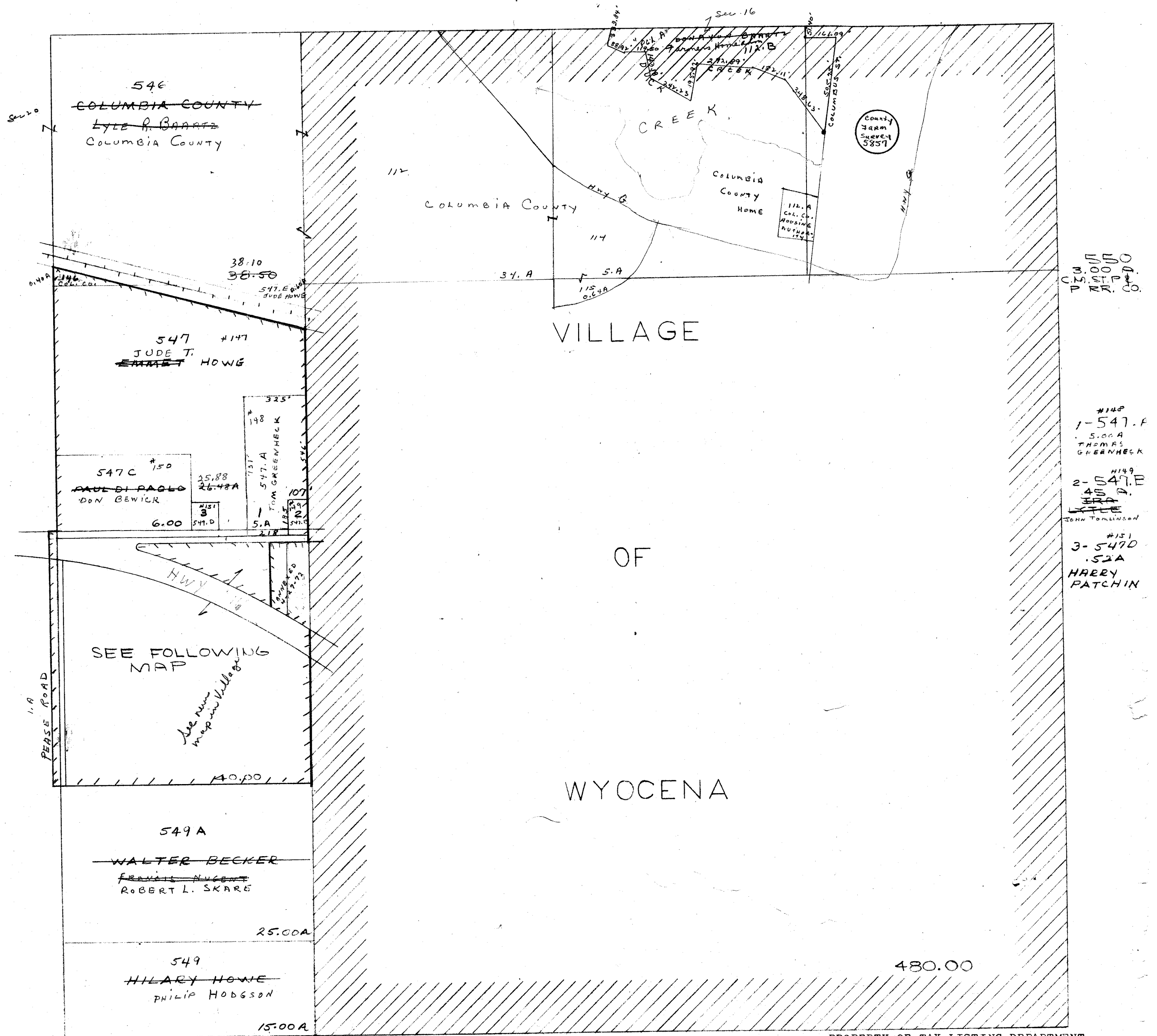

PROPERTY OF TAX LISTING DEPARTMENT
SCALE 1" = 400'

Replaced
2004

NW 1/4 SW 1/4 SEC. 21

This all annexed into V. Wyosena including
W 33 ft of Pease Rd. which would be the
E 33 ft of NE 1/4 Sec 20 Don # 379058 - Apr, 1976

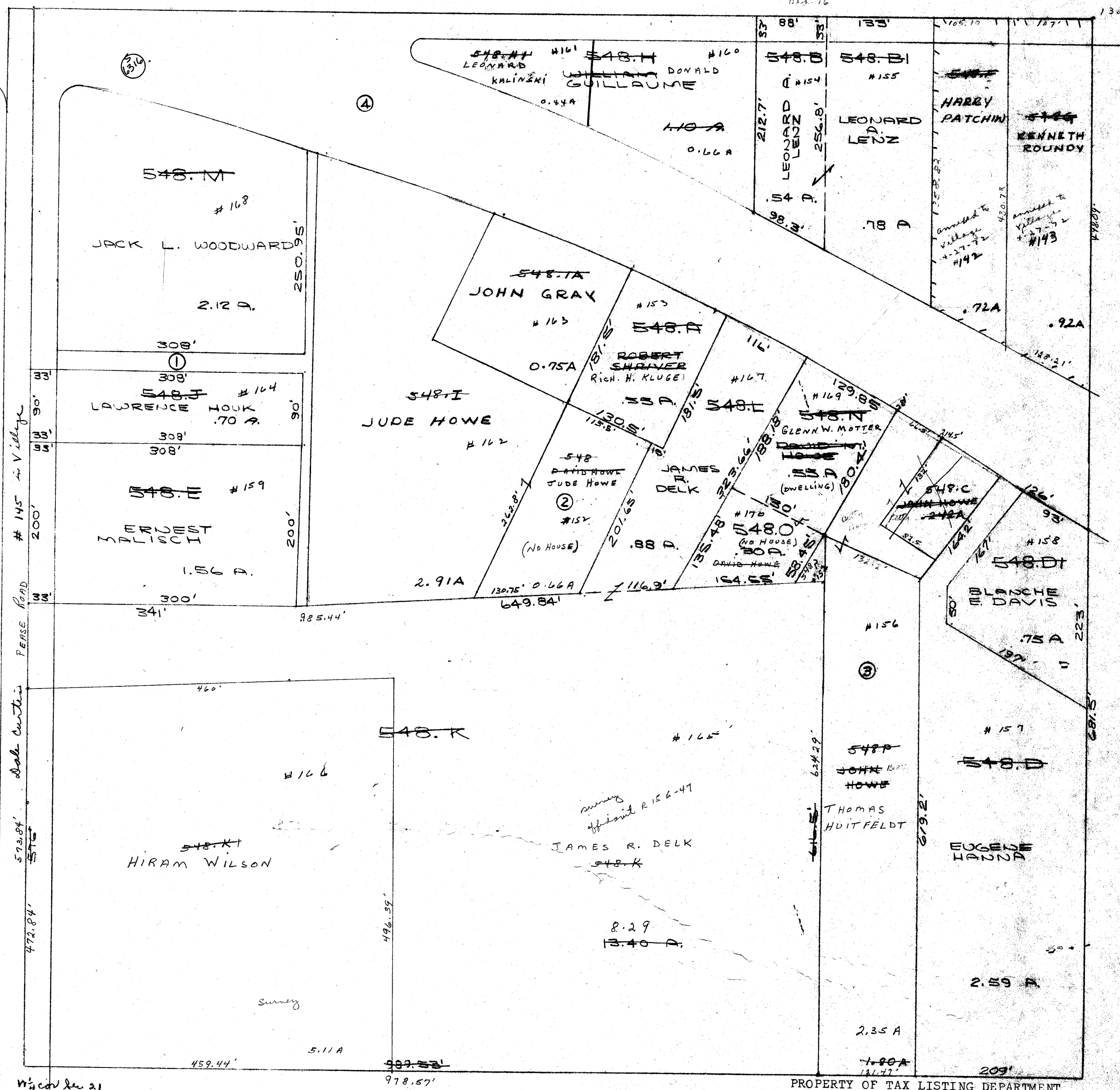

WYOCENA

SEC.22 T.12.N. R.10.E.

Replaced
2004

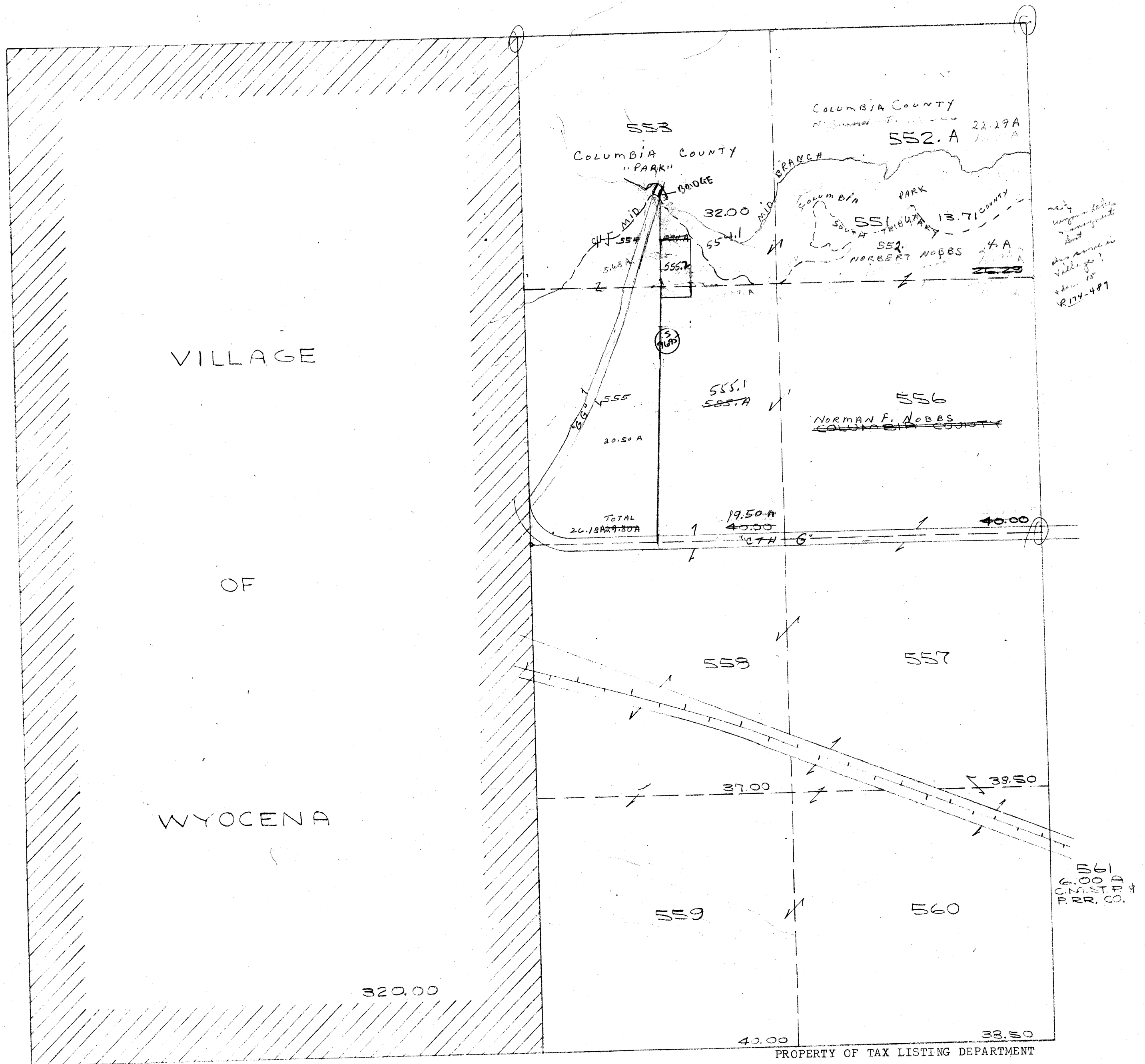

SEC.23 T.12.N. R.10.E.

[illegible]

WYOCENA

SEC.24 T.12.N. R.10.E.

Replaced
2004

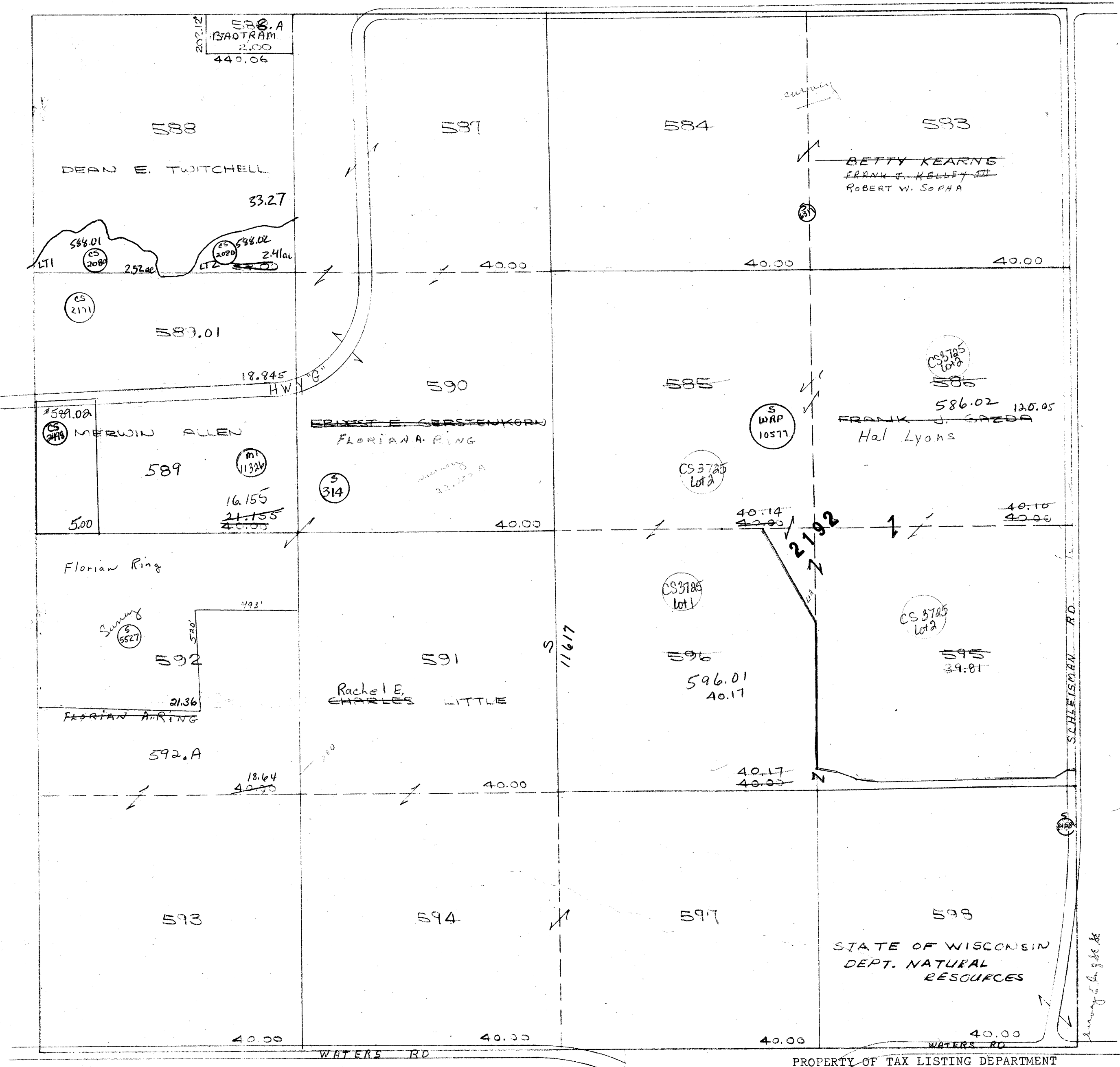

PROPERTY OF TAX LISTING DEPARTMENT

SCALE 1"=400'

WYOCENA

SEC.25 T.12.N. R.10.E.

Replaced
2004

SCHLEISMAN

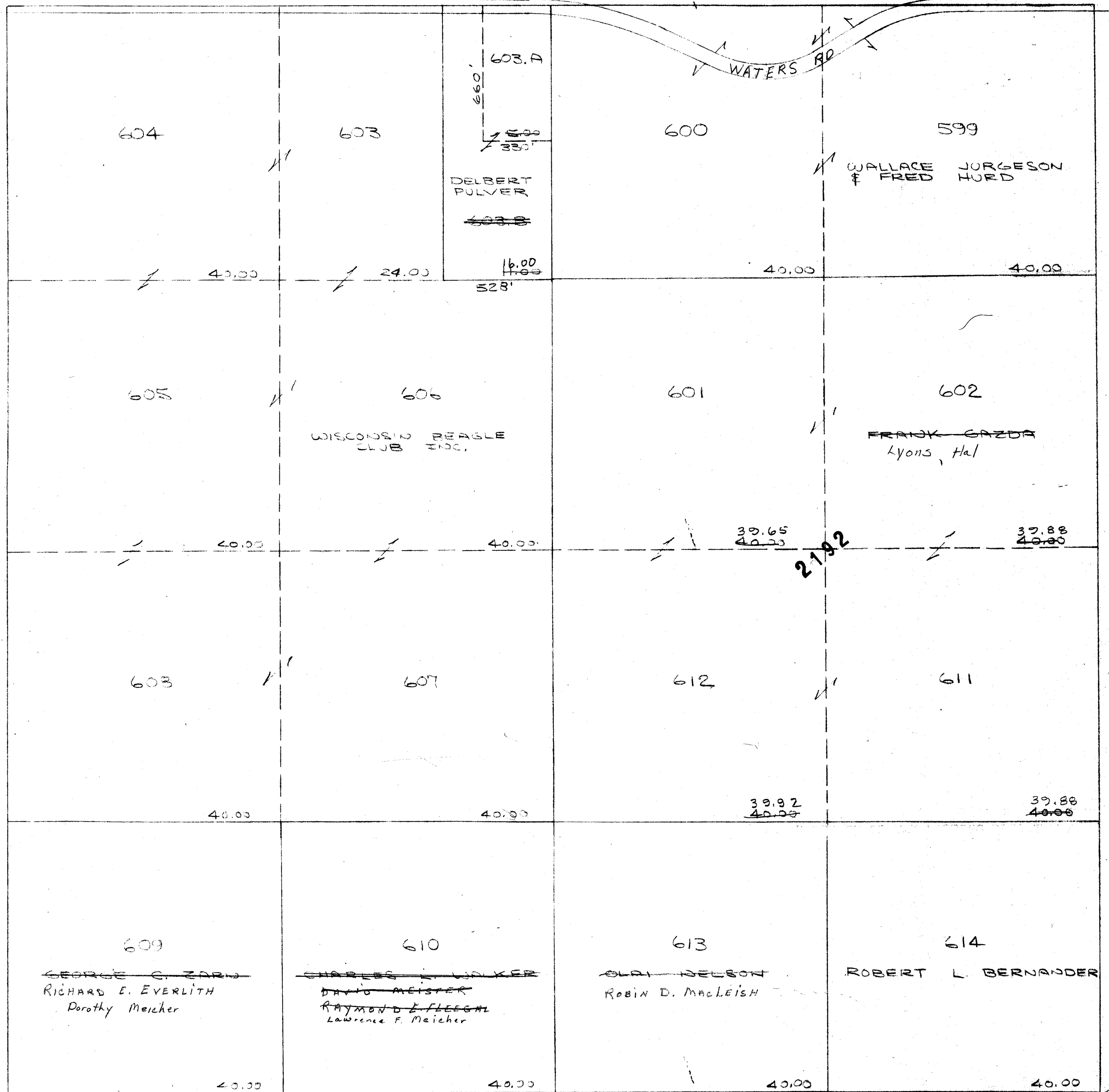

PROPERTY OF TAX LISTING DEPARTMENT

SCALE 1"=400'

WYOCENA

SEC. 26 T. 12. N. R. 10. E.

Replaced
2004

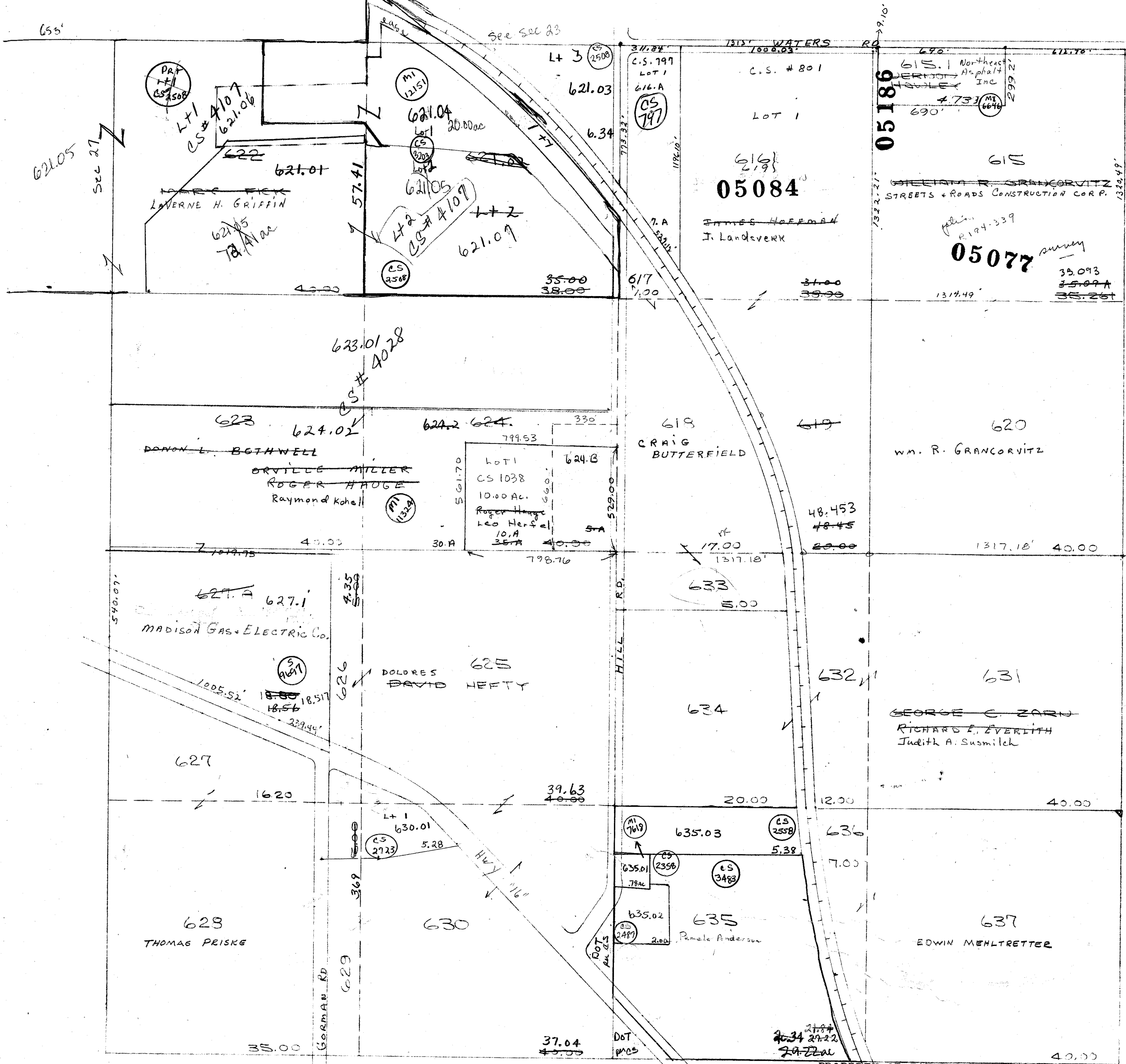

PROPERTY OF TAX LISTING DEPARTMENT

SCALE 1"=400'

WYOCENA

Replaced
2004

SEC.27 T.12.N. R.10.E.

notes for E + W + cen 1/4 parts
for Sec. 27 in survey file
By David Riesop, Cambridge, WI

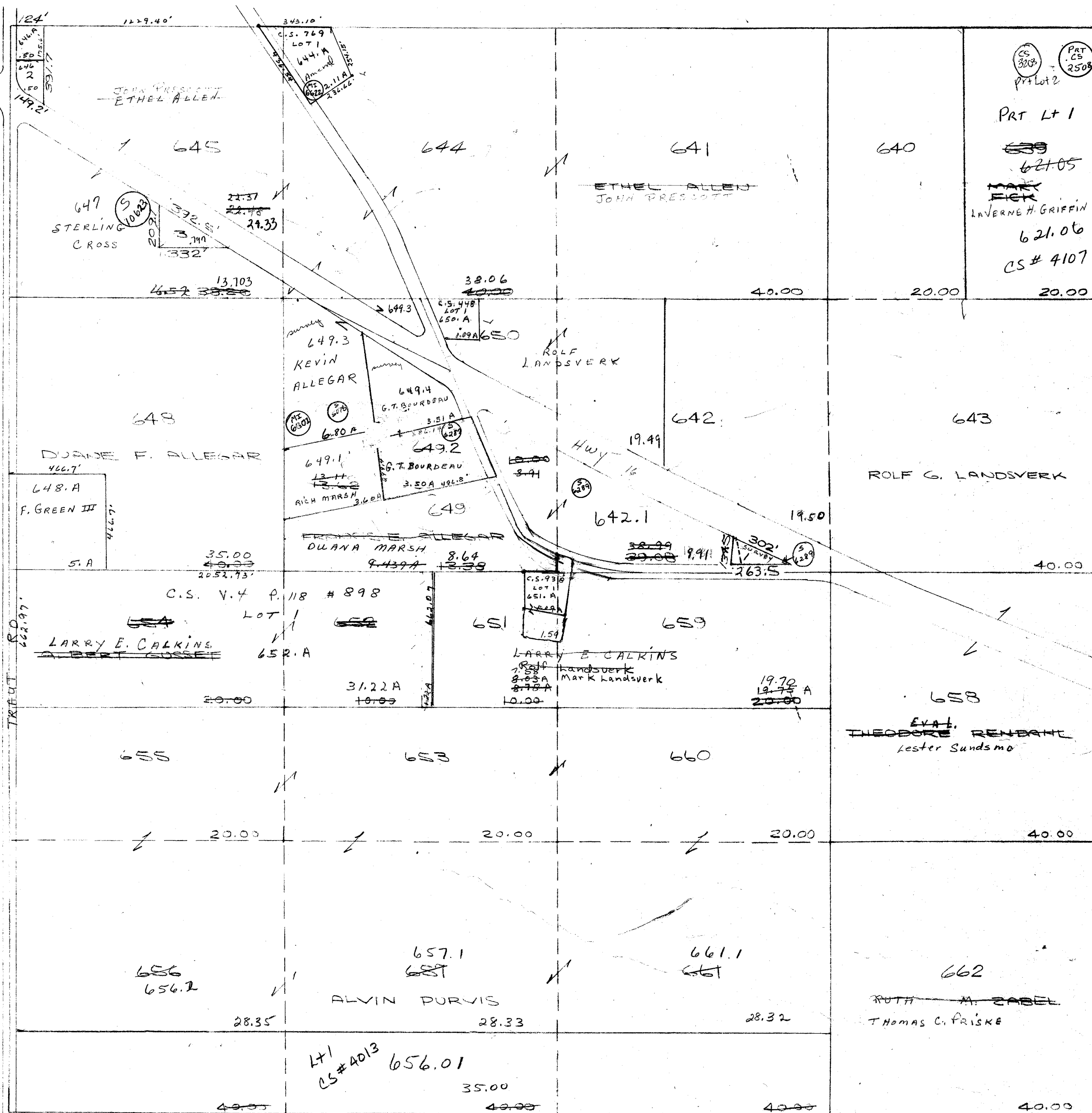

PROPERTY OF TAX LISTING DEPARTMENT

SCALE 1"=400'

345
345
297-2766
Sno Tech Inc

Replaced
2004

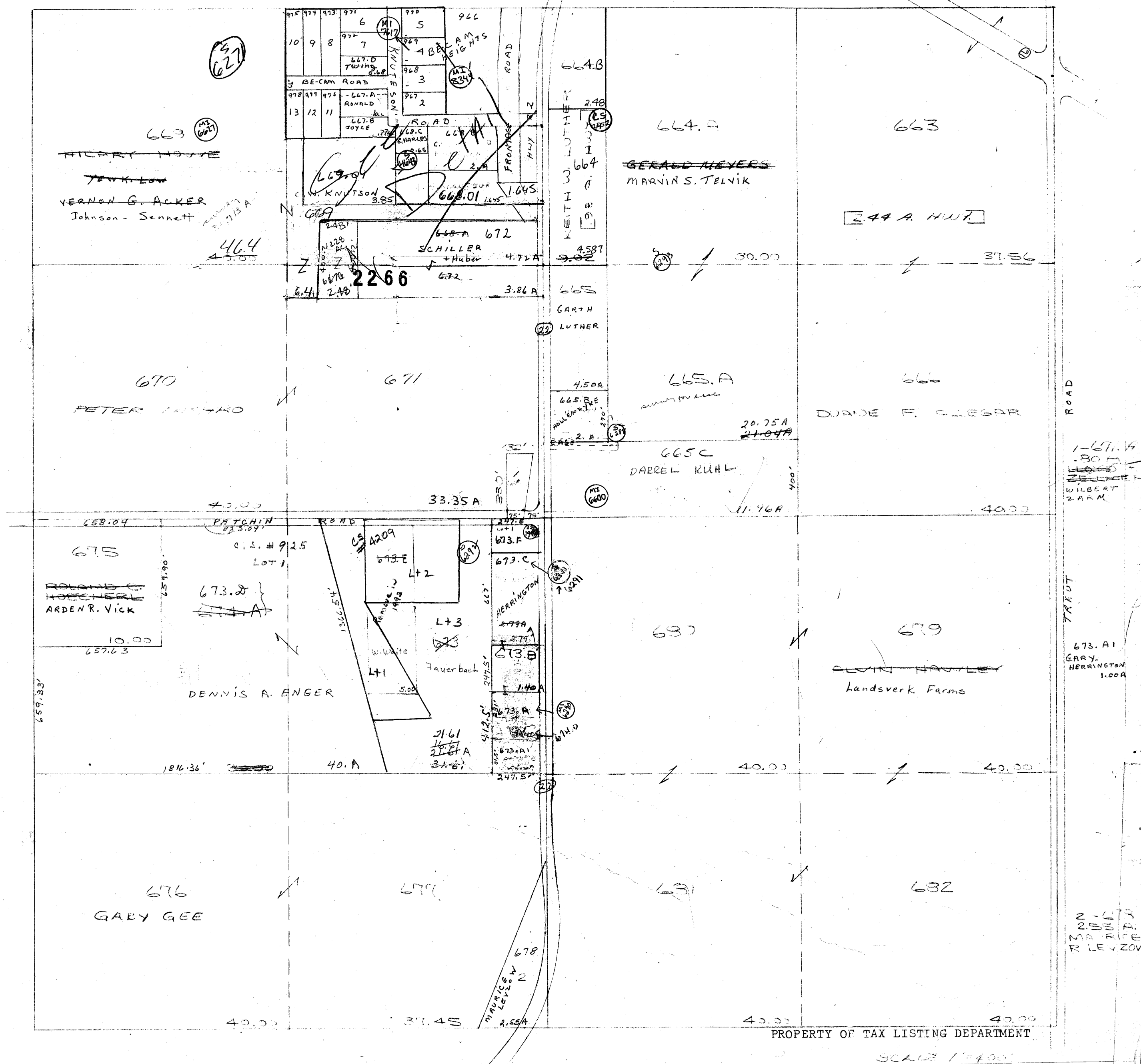

TOWN OF WYOCENA

NW 1/4 NE 1/4

28-12-10

Replaced
2004

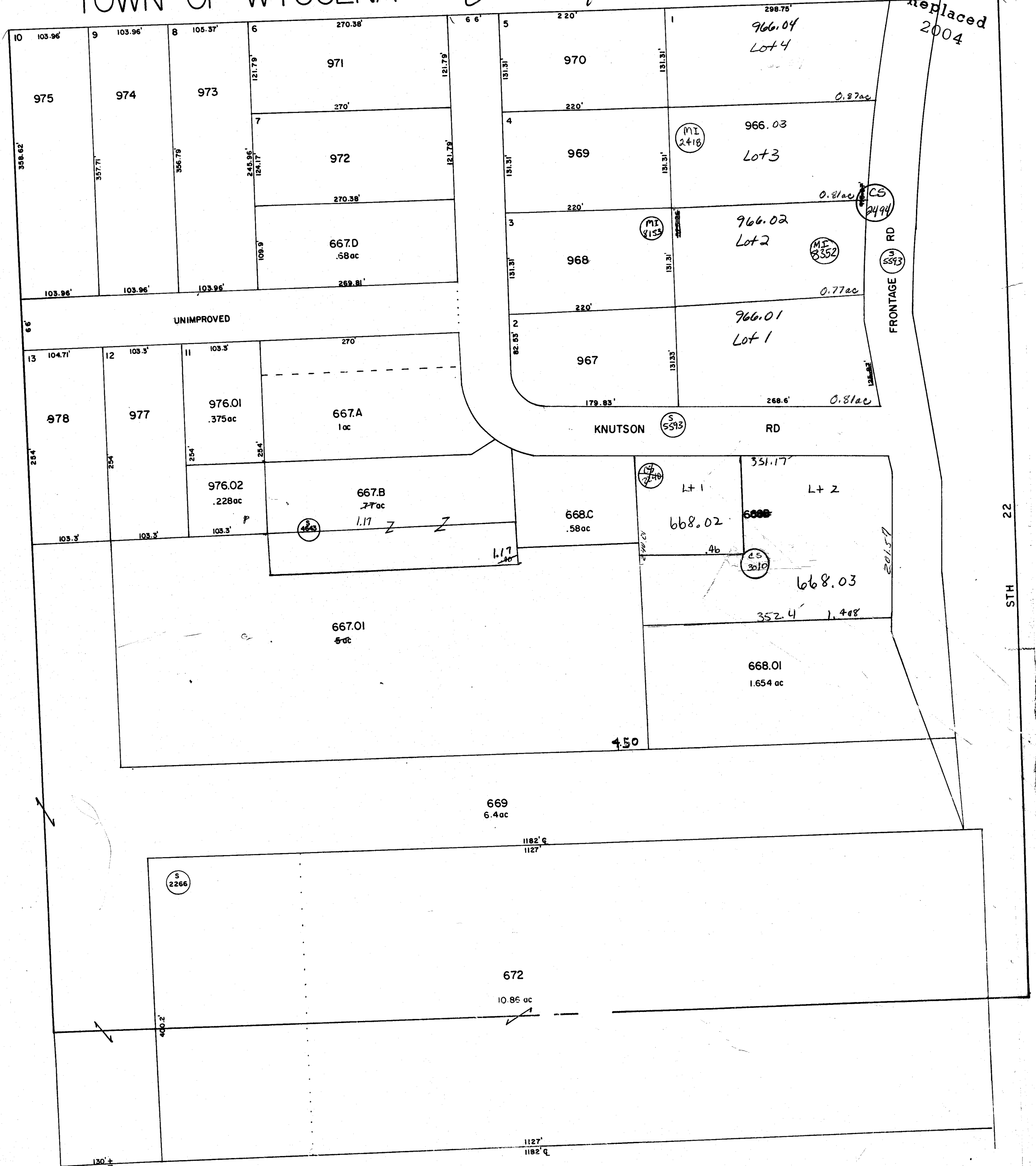

WYOCENA

SEC.29 T.12.N. R.10.E.

Replaced
2004

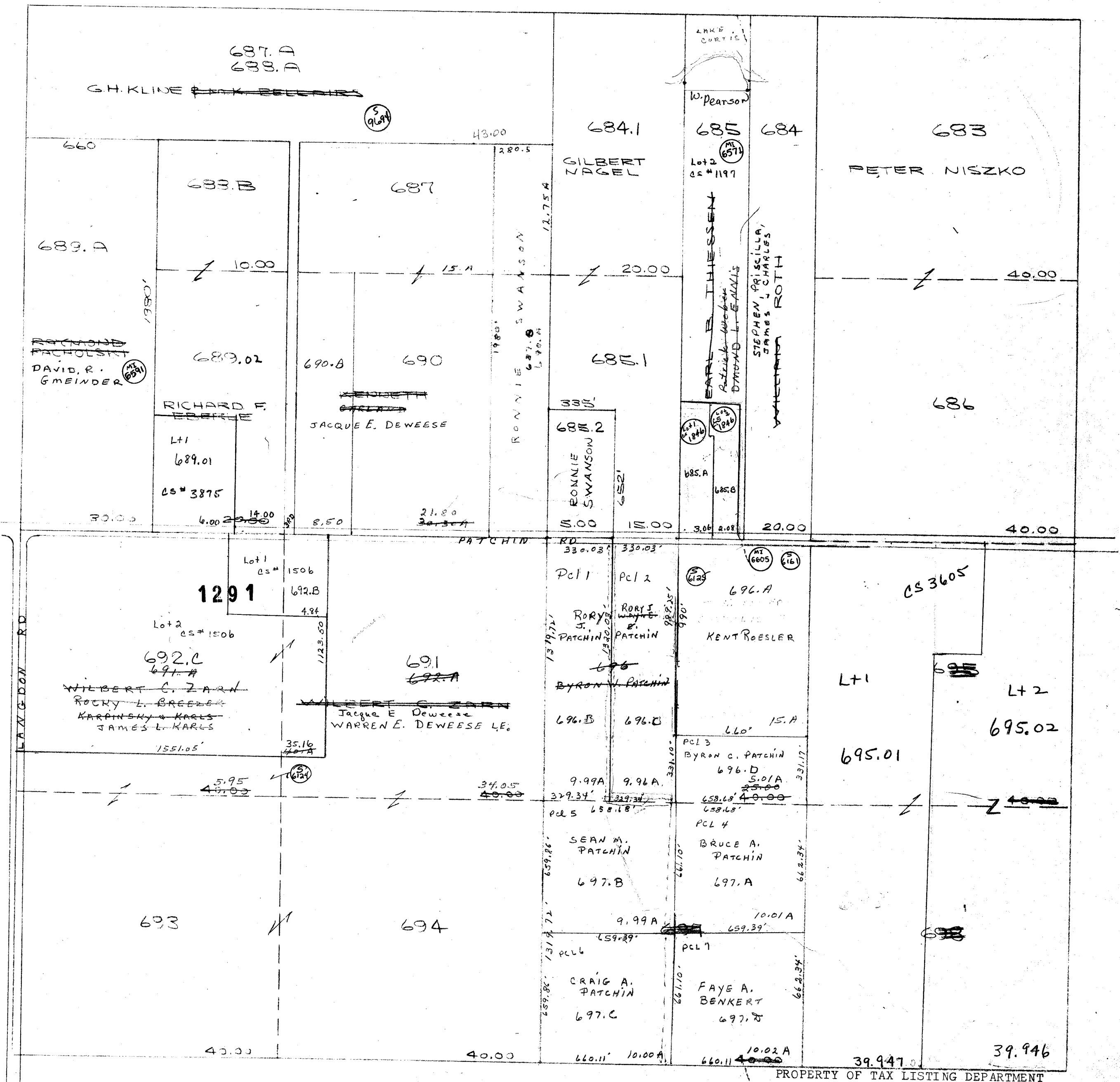

PROPERTY OF TAX LISTING DEPARTMENT

SCALE 1"=400'

WYOCENA

SEC.30 T.12.N. R.10.E.

Replaced
2004

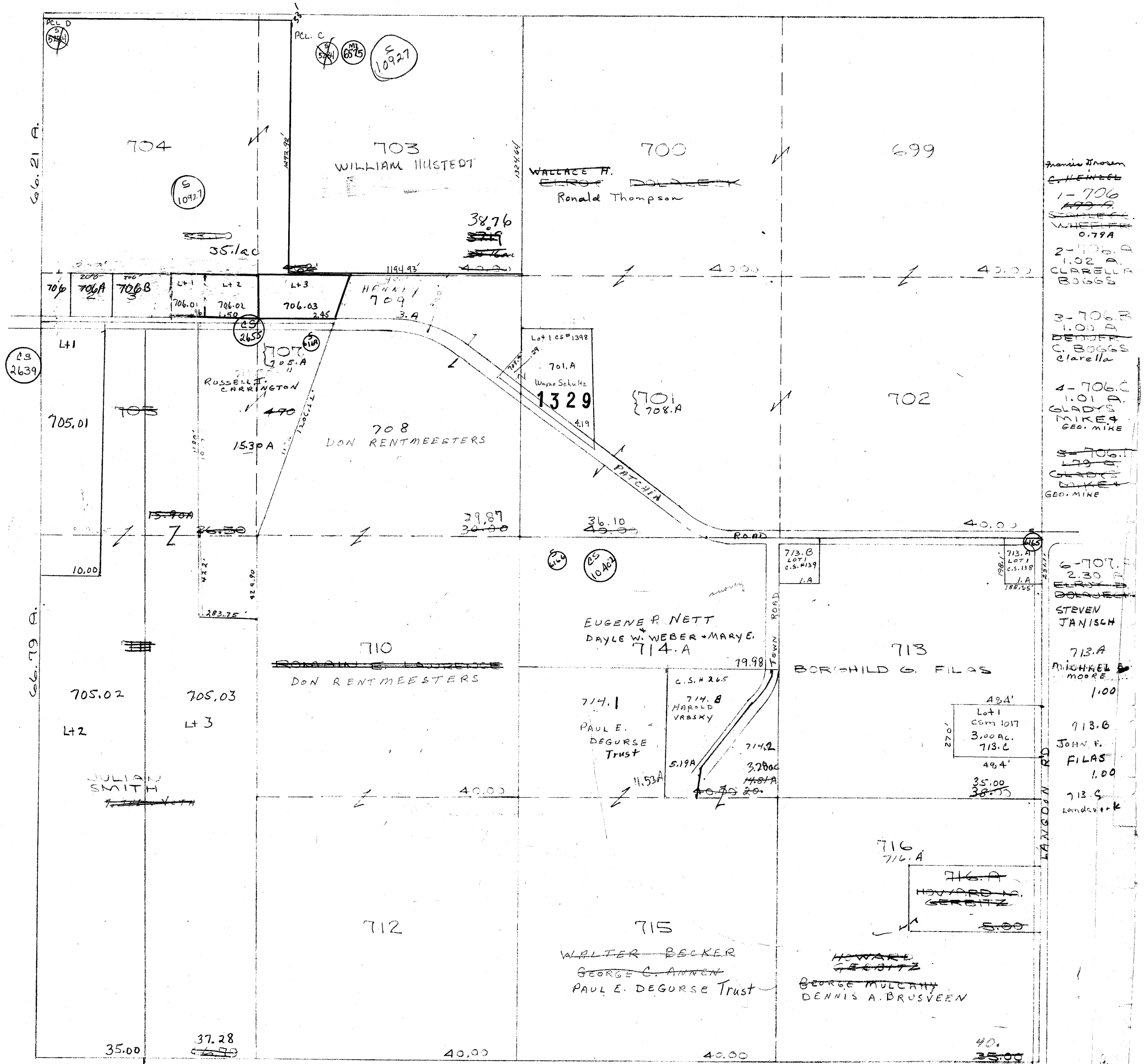

PROPERTY OF TAX LISTING DEPARTMENT
SCALE 1"=400'

WYOCENA

SEC.31 T.12.N. R.10.E.

Replaced
2004

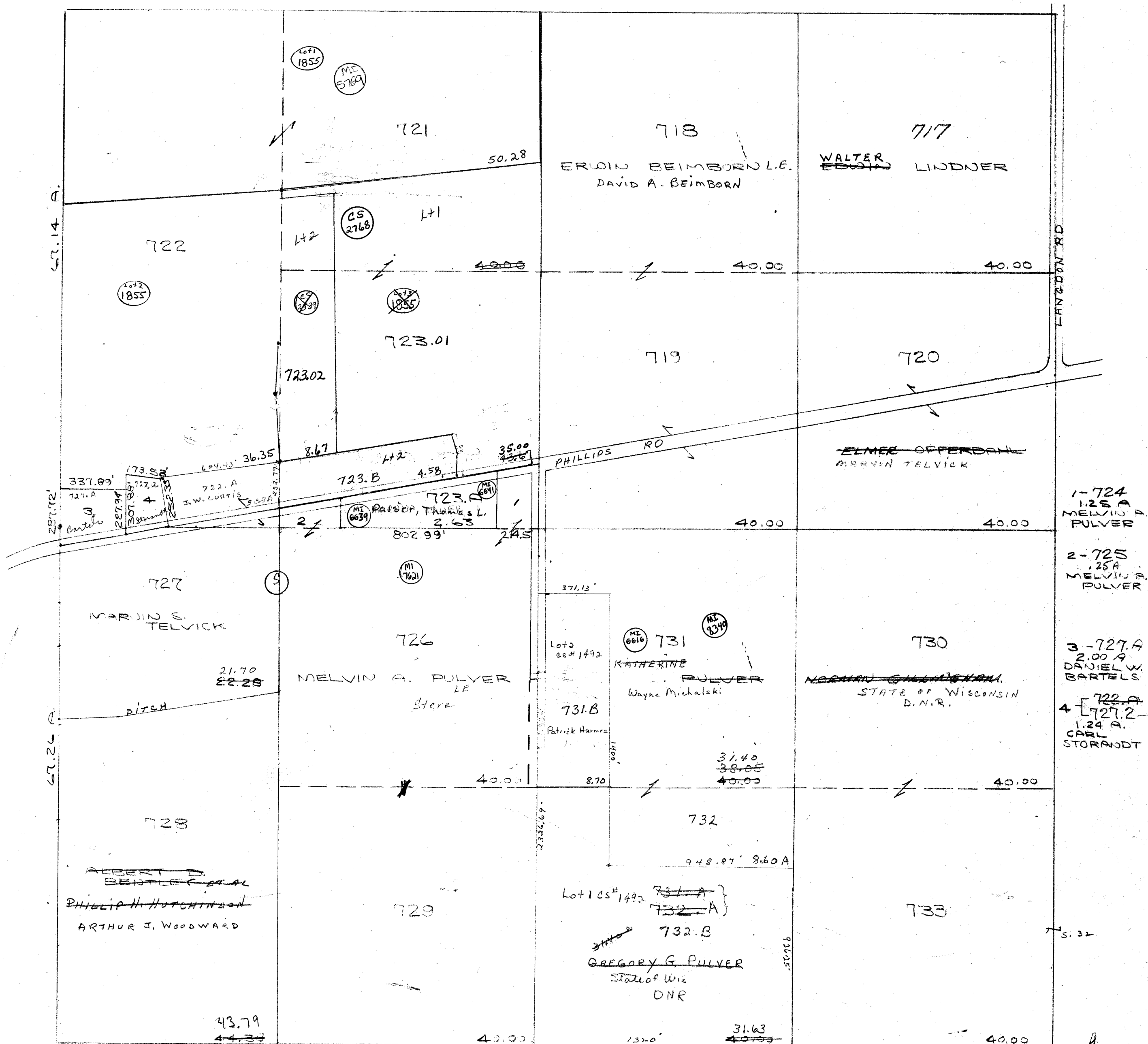

PROPERTY OF TAX LISTING DEPARTMENT

SCALE 1"=400'

614.40 A

WYOCENA

SEC.32 T.12.N. R.10.E.

Replaced
2004

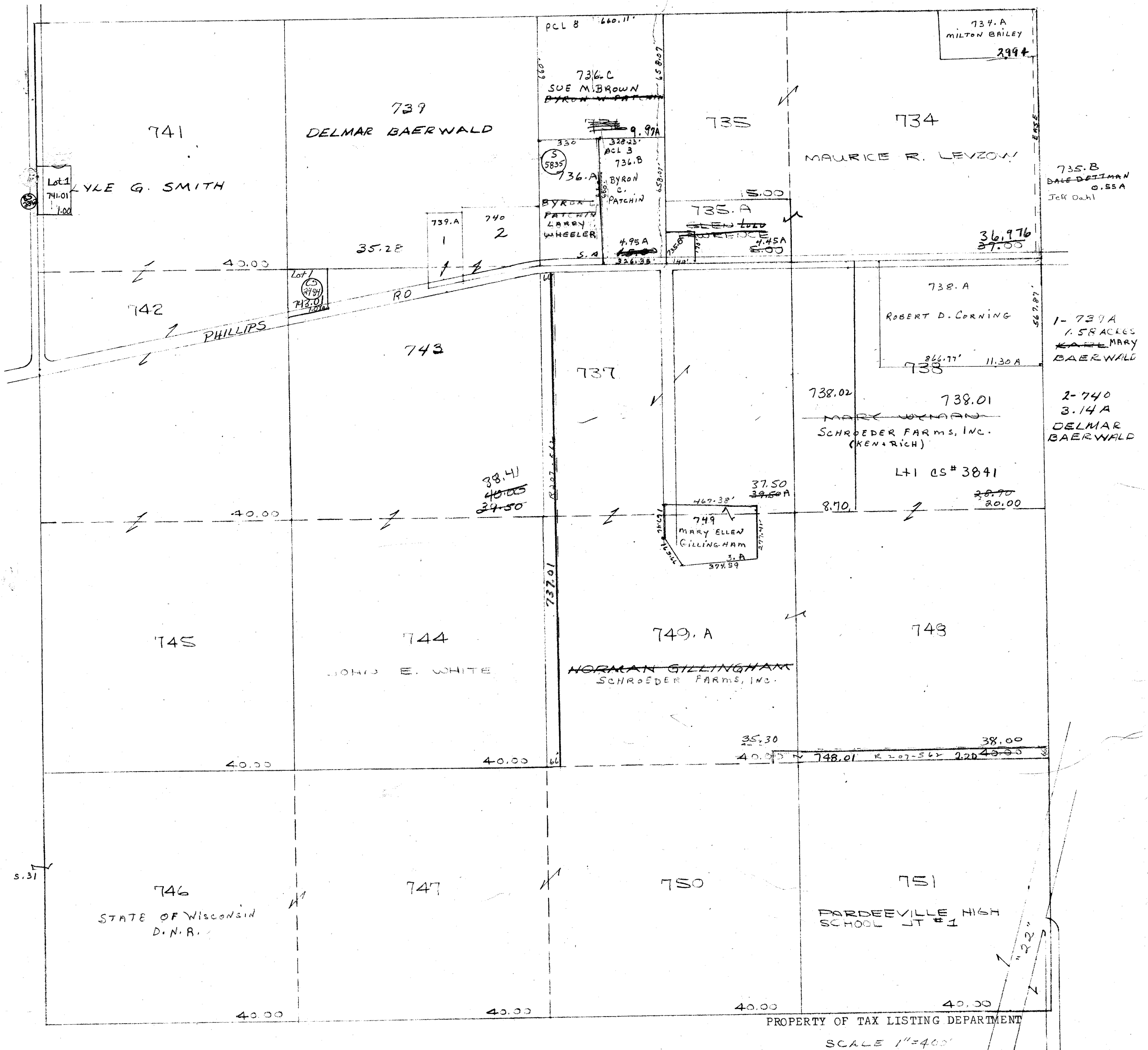

WYOCENA

SEC.33 T.12.N R.10.E.

Replaced
2004

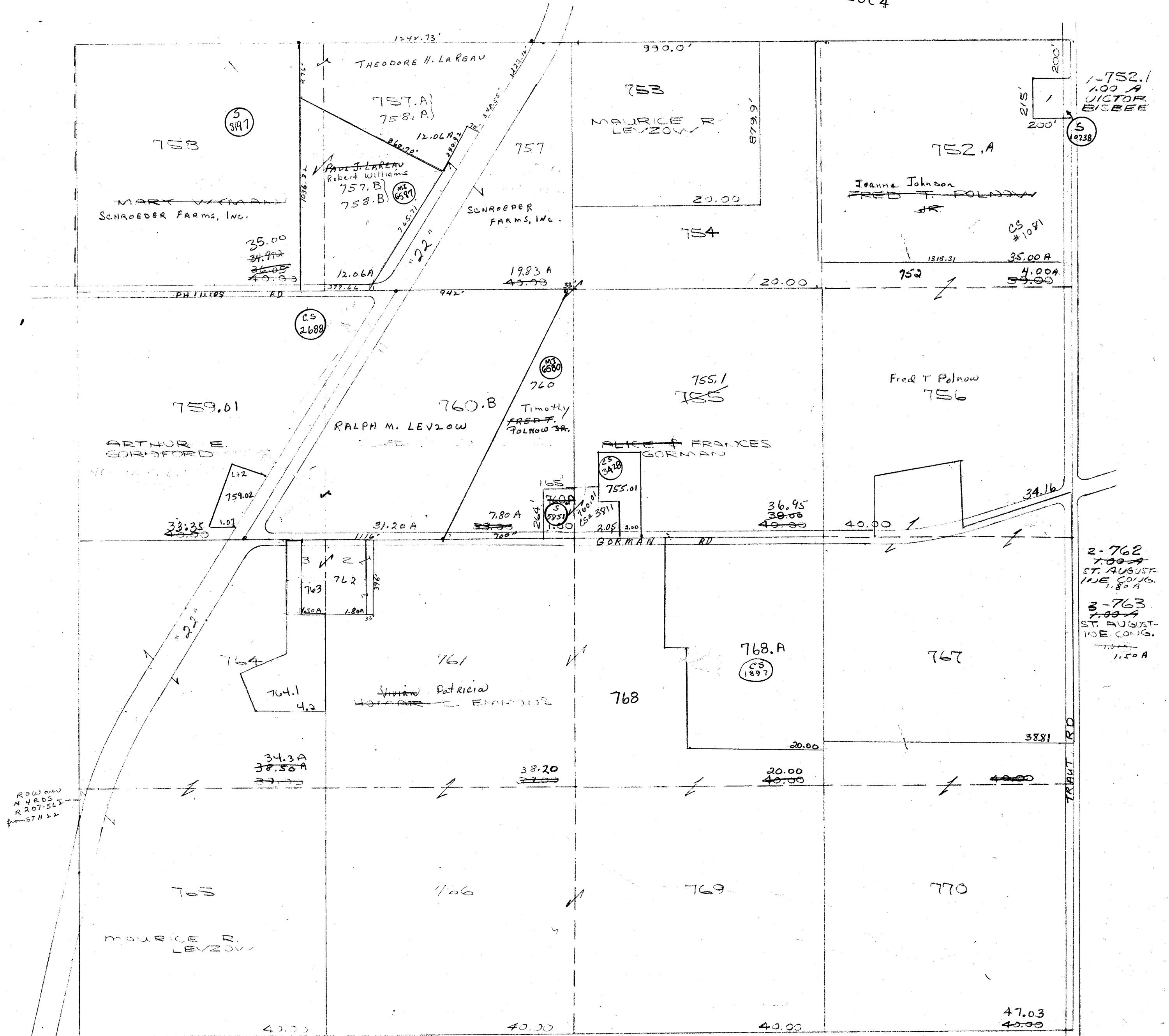

PROPERTY OF TAX LISTING DEPARTMENT
SCALE 1"=400'

Replaced
2004

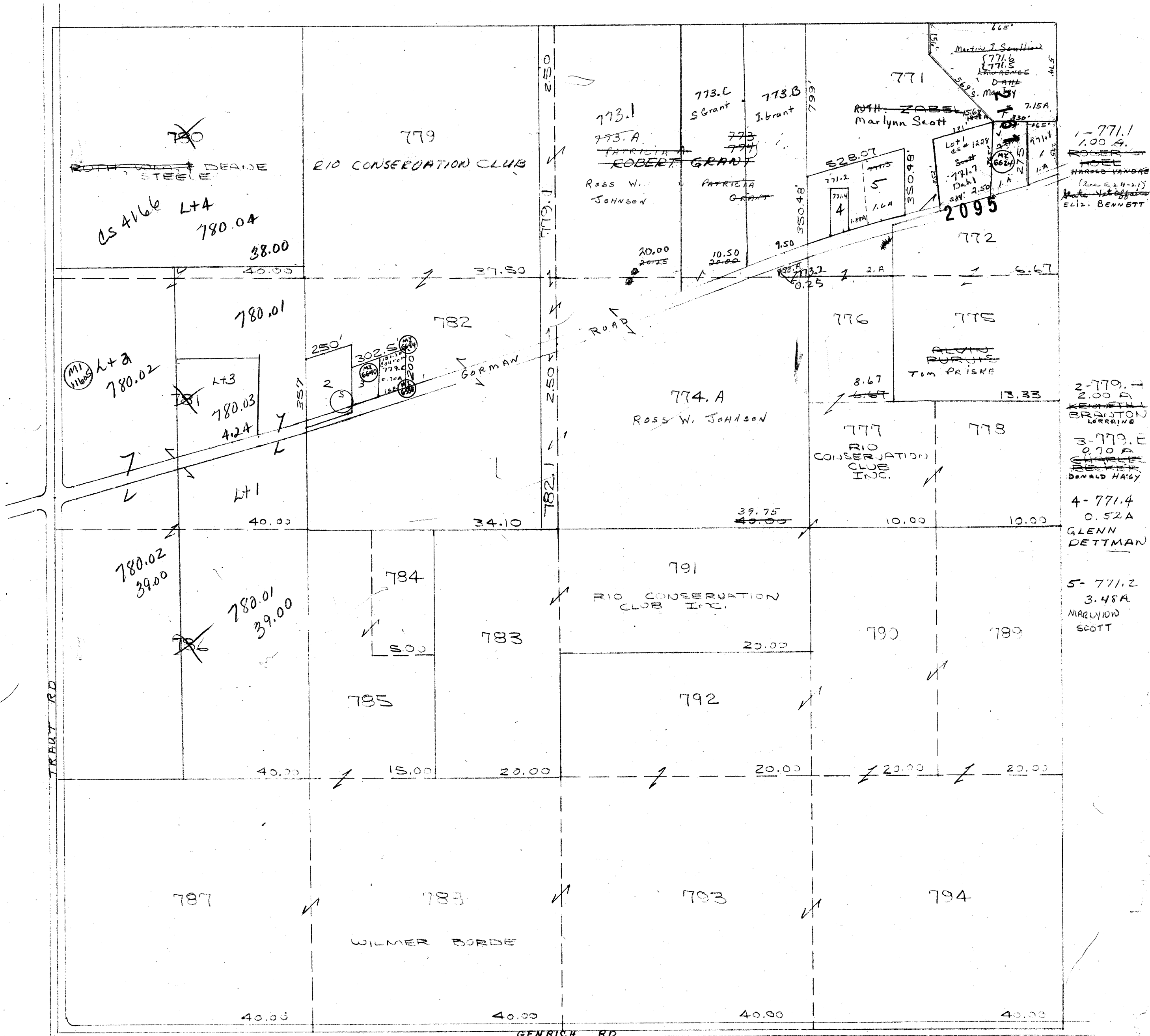

PROPERTY OF TAX LISTING DEPARTMENT

SCALE 1"=400'

WYOCENA

SEC. 35 T.12.N. R.10.E.

Replaced
2004

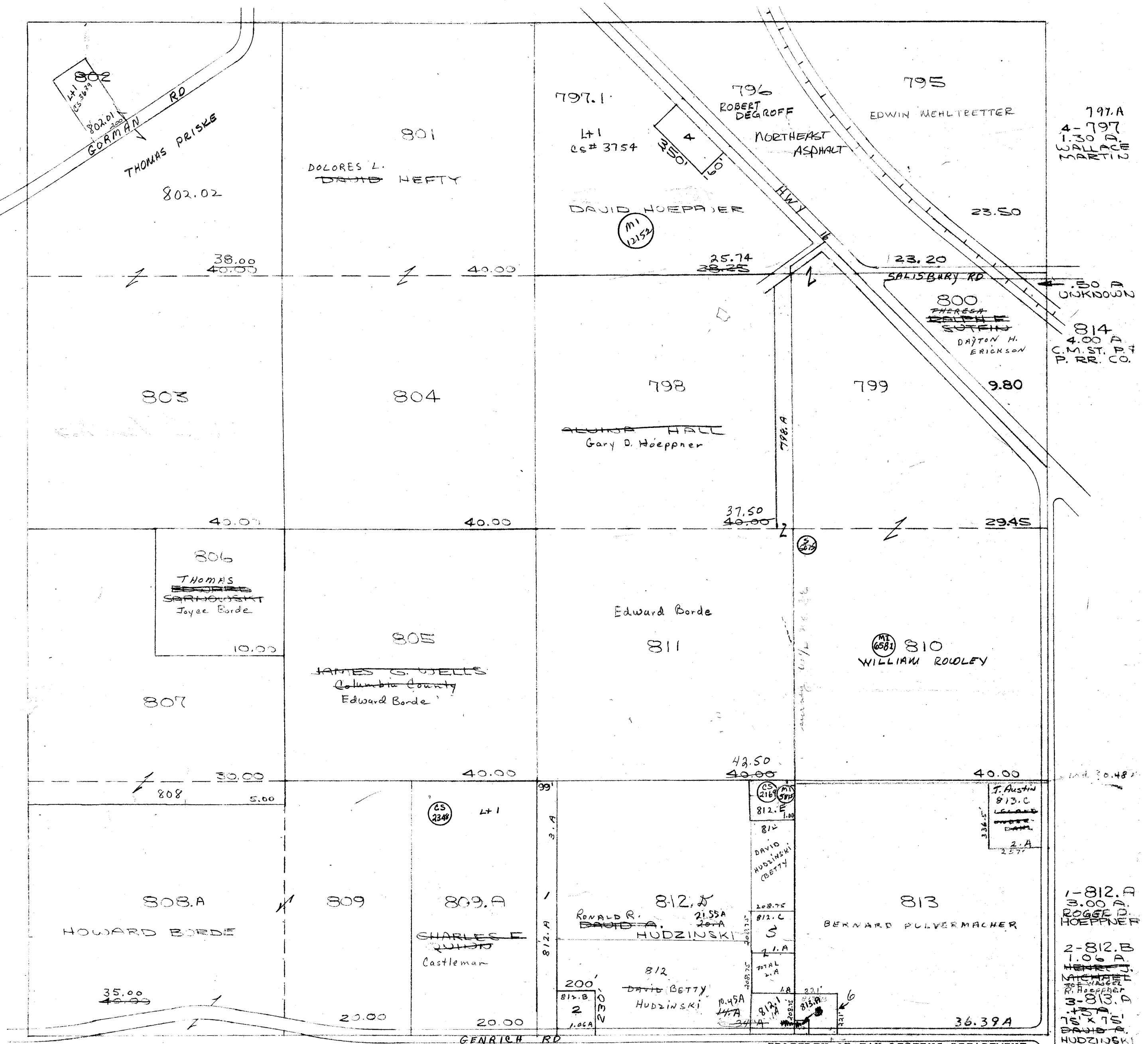

SCALE 1"=400'

PROPERTY OF TAX LISTING DEPARTMENT
6-812B

1.00A Betty M.
DAVID HUDZINSKI

WYOCENA

SEC.36 T.12.N. R.10.E.

Replaced
2004

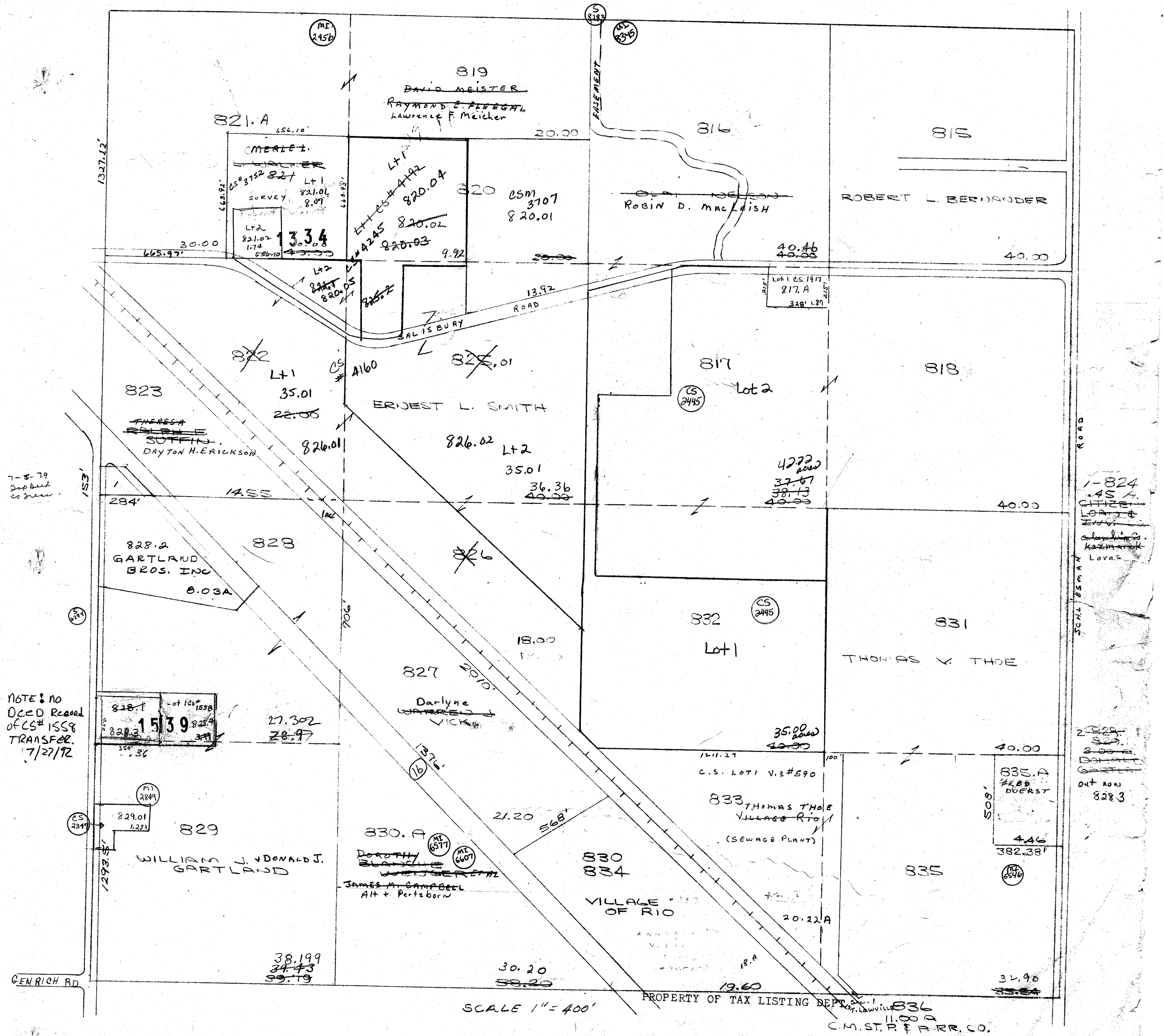

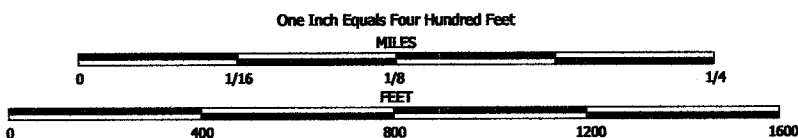

NOTE: This map was prepared for assessment use in accordance with the Wis. St. Stat. Chap. 70.09. All information contained herein is advisory only. Map accuracy is limited to the quality of data obtained from other Public Records. This map is not intended to be a substitute for an actual field survey. Public Land Survey Base is derived from U.S.G.S. Topographic maps unless otherwise noted. Other sources of the Land Base may be actual survey data. Base map data is from the April 1995 County Digital Orthophotos and/or U.S.G.S. 1:24,000 scale Topographic series. The user is responsible for the improper use of the data contained herein.

Created by The Columbia County Land Information Office -GIS Section. JPB. November 2004.

TAX PARCEL MAP

TOWN of WYOCENA

TOWN 12 NORTH RANGE 10 EAST
COLUMBIA COUNTY, WISCONSIN

Replaced
2006

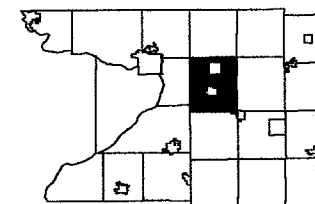

6	5	4	3	2	1
7	8	9	10	11	12
13	14	15	16	17	18
19	20	21	22	23	24
25	26	27	28	29	30
31	32	33	34	35	

-SEE SECTION 25-



TOWN of LOWVILLE

Replaced
2006

-SECTION 36-

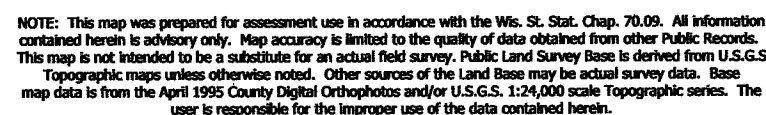

TOWN 12 NORTH RANGE 10 EAST
COLUMBIA COUNTY, WISCONSIN

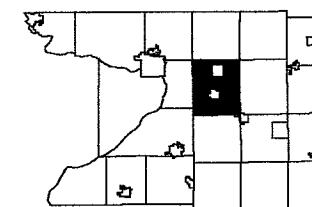

6	5	4	3	2	1
7	8	9	10	11	12
18	17	16	15	14	13
19	20	21	22	23	24
30	29	28	27	26	25
31	32	33	34		36

-SEE SECTION 26-

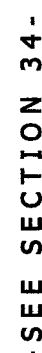

SEE SECTION 36-

TOWN of LOWVILLE

-SECTION 35-

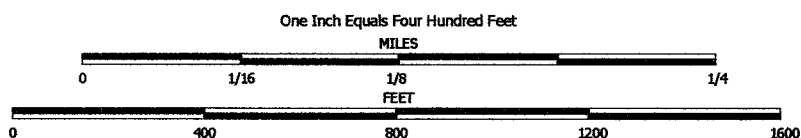

NOTE: This map was prepared for assessment use in accordance with the Wis. St. Stat. Chap. 70.09. All information contained herein is advisory only. Map accuracy is limited to the quality of data obtained from other Public Records. This map is not intended to be a substitute for an actual field survey. Public Land Survey Base is derived from U.S.G.S. Topographic maps unless otherwise noted. Other sources of the land base may be actual survey data. Base map data is from the April 1995 County Digital Orthophotos and/or U.S.G.S. 1:24,000 scale Topographic series. The user is responsible for the improper use of the data contained herein.

Created by The Columbia County Land Information Office -GIS Section. JPB. November 2004.

TAX PARCEL MAP

TOWN of WYOCENA

TOWN 12 NORTH RANGE 10 EAST
COLUMBIA COUNTY, WISCONSIN

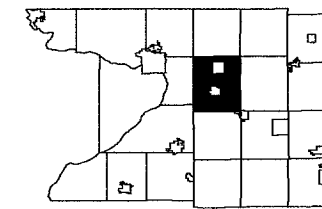

6	5	4	3	2	1
7	8	9	10	11	12
13	14	15	16	17	18
19	20	21	22	23	24
25	26	27	28	29	30
31	32	33	34	35	36

Replaced
2009

-SEE SECTION 27-

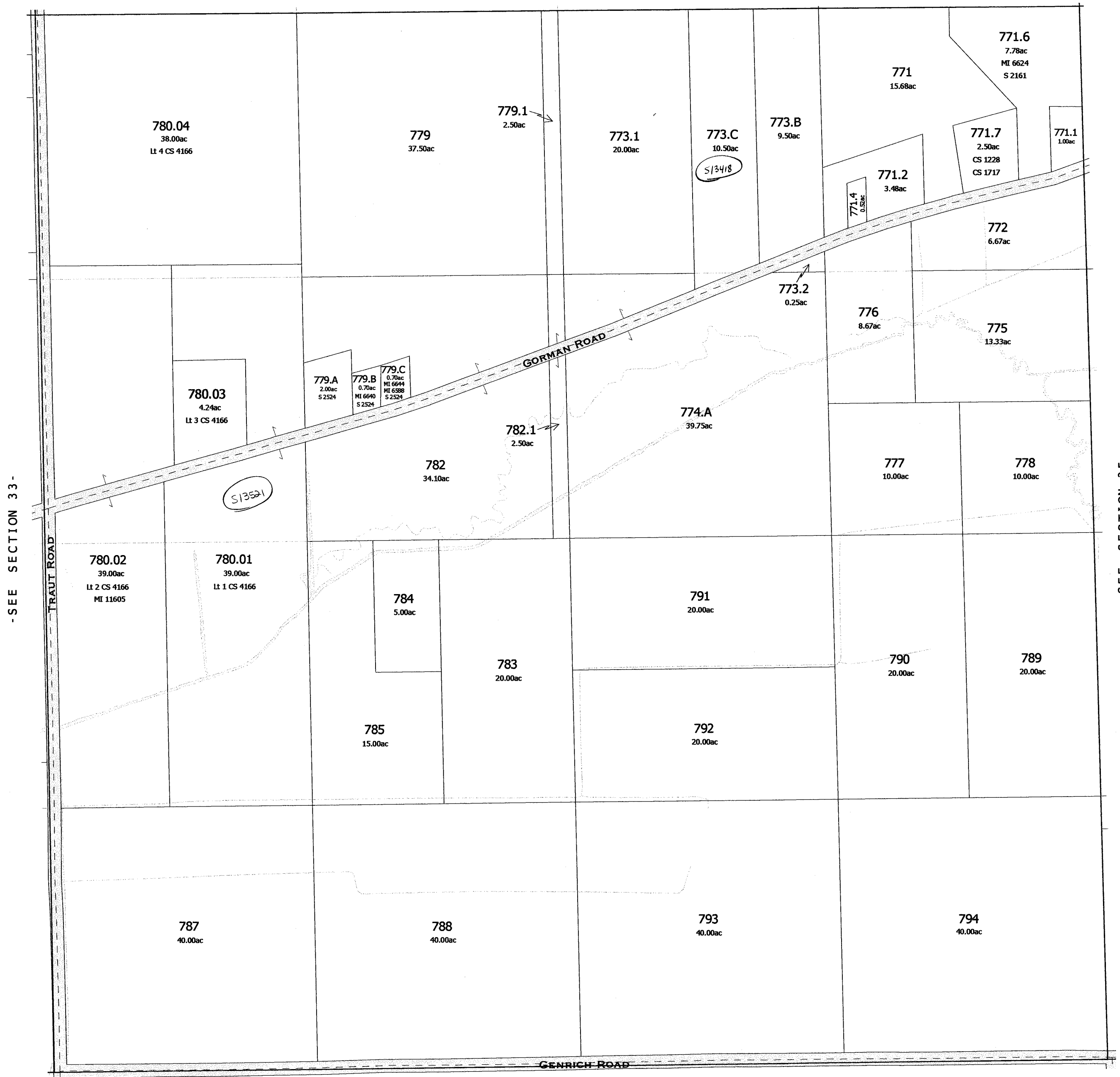

-SEE SECTION 33-

-SEE SECTION 35-

TOWN of LOWVILLE

-SECTION 34-

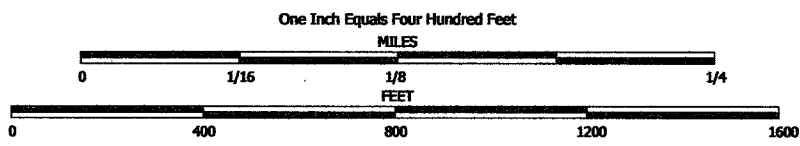

NOTE: This map was prepared for assessment use in accordance with the Wis. St. Stat. Chap. 70.09. All information contained herein is advisory only. Map accuracy is limited to the quality of data obtained from other Public Records. This map is not intended to be a substitute for an actual field survey. Public Land Survey Base is derived from U.S.G.S. Topographic maps unless otherwise noted. Other sources of the Land Base may be actual survey data. Base map data is from the April 1995 County Digital Orthophotos and/or U.S.G.S. 1:24,000 scale Topographic series. The user is responsible for the improper use of the data contained herein.

Created by The Columbia County Land Information Office -GIS Section. JPB. November 2004.

TAX PARCEL MAP

TOWN of WYOCENA

TOWN 12 NORTH RANGE 10 EAST
COLUMBIA COUNTY, WISCONSIN

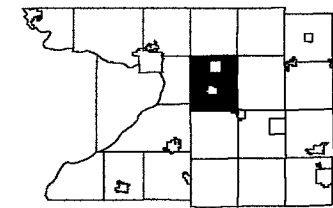

6	5	4	3	2	1
7	8	9	10	11	12
13	14	15	16	17	18
19	20	21	22	23	24
25	26	27	28	29	30
31	32	33	34	35	36

Replaced
2009

-SEE SECTION 28-



-SEE SECTION 32-

-SEE SECTION 34-

TOWN of LOWVILLE

-SECTION 33-

Also
2008

One Inch Equals Four Hundred Feet

MILES

0 1/16 1/8 1/4

0 400 800 1200 1600

FEET

NOTE: This map was prepared for assessment use in accordance with the Wts. St. Stat. Chap. 70.09. All information contained herein is advisory only. Map accuracy is limited to the quality of data obtained from other Public Records. This map is not intended to be a substitute for an actual field survey. Public Land Survey Base is derived from U.S.G.S Topographic maps unless otherwise noted. Other sources of the Land Base may be actual survey data. Base map data is from the April 1995 County Digital Orthophotos and/or U.S.G.S. 1:24,000 scale Topographic series. The user is responsible for the improper use of the data contained herein.

Created by The Columbia County Land Information Office -GIS Section. JPB. November 2004.

TAX PARCEL MAP

TOWN of WYOCENA

TOWN 12 NORTH RANGE 10 EAST
COLUMBIA COUNTY, WISCONSIN

Replaced
2004

6	5	4	3	2	1
7	8	9	10	11	12
13	14	15	16	17	18
19	20	21	22	23	24
25	26	27	28	29	30
31	32	33	34	35	36

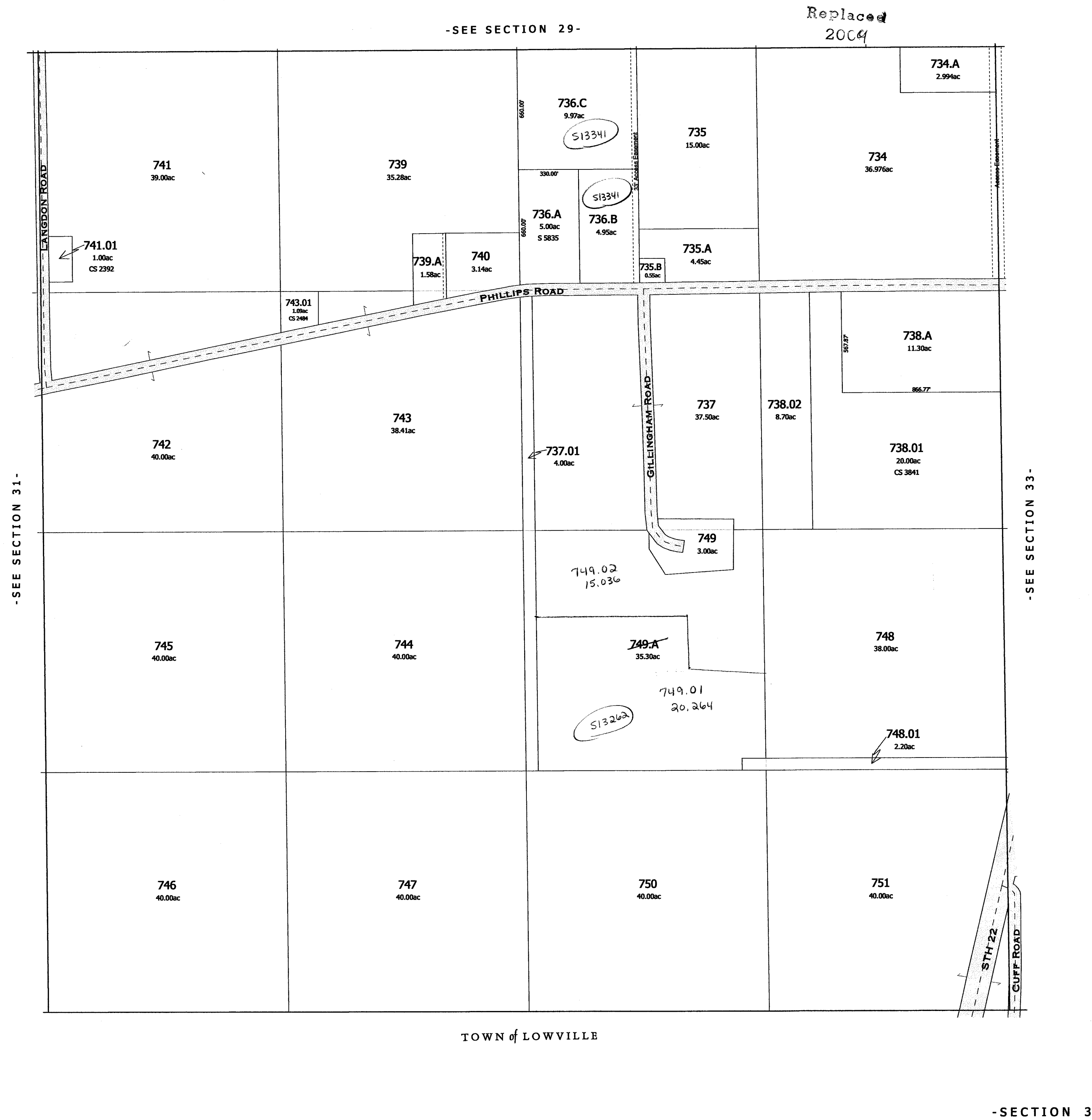

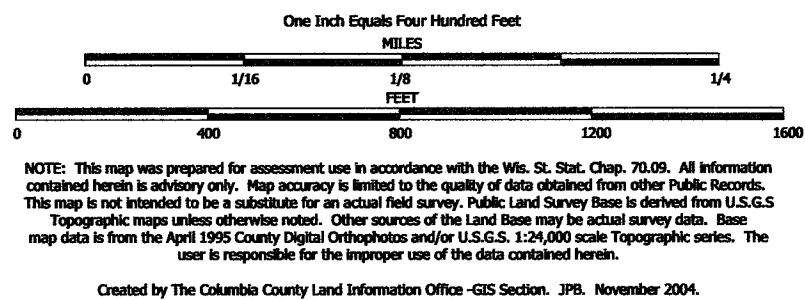

TAX PARCEL MAP

TOWN of WYOCENA

TOWN 12 NORTH RANGE 10 EAST
COLUMBIA COUNTY, WISCONSIN

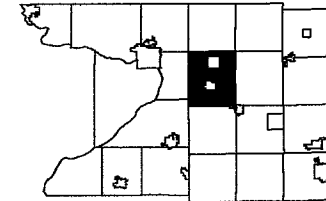

6	5	4	3	2	1
7	8	9	10	11	12
13	14	15	16	17	18
19	20	21	22	23	24
25	26	27	28	29	30
31	32	33	34	35	36

Replaced
2009

-SEE SECTION 30-

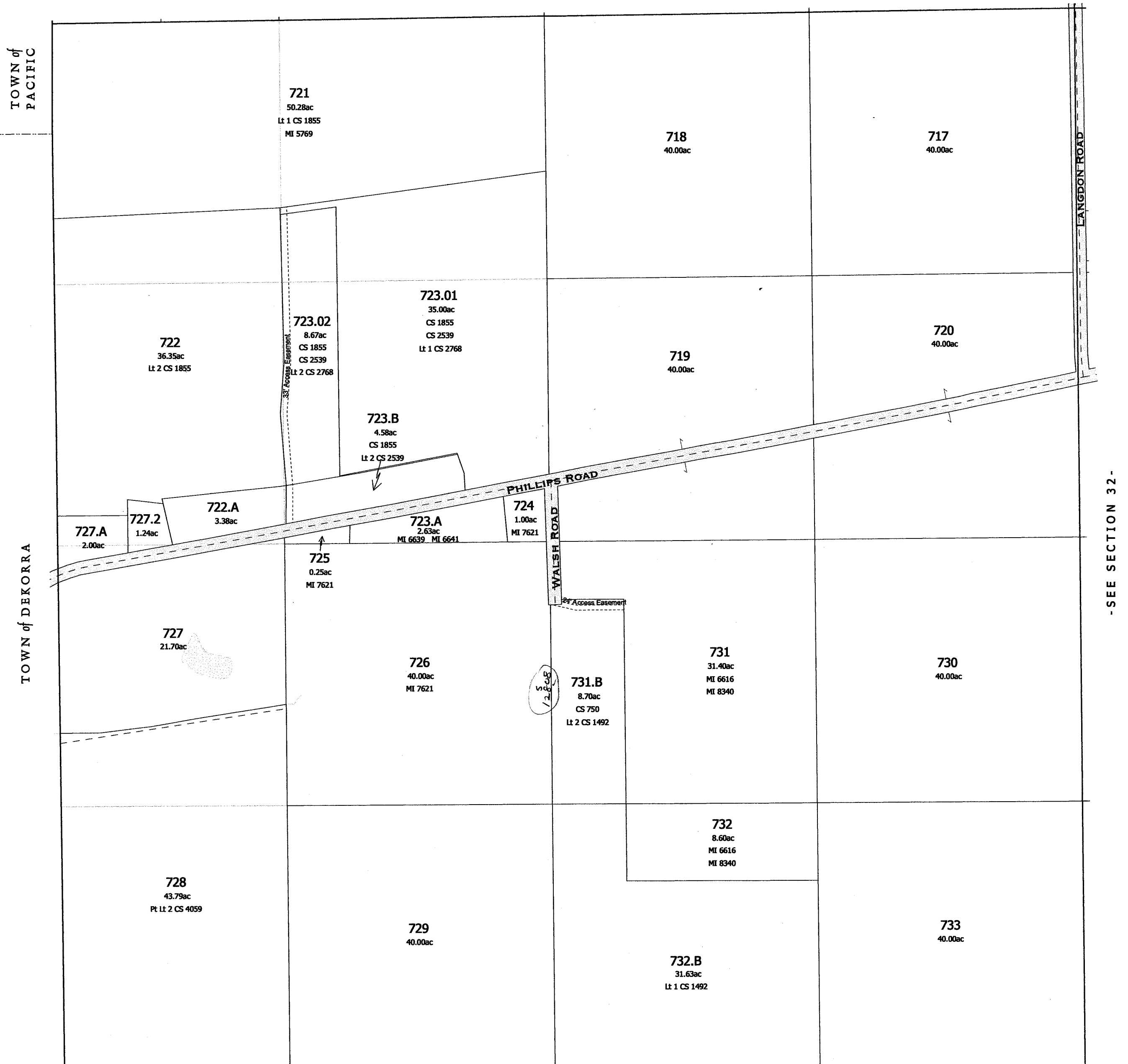

-SEE SECTION 32-

-SECTION 31-

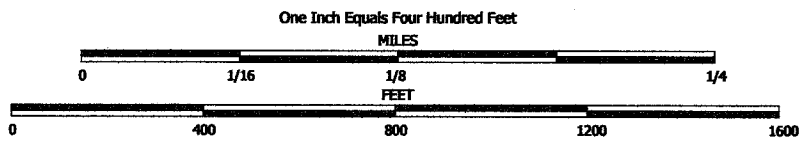

NOTE: This map was prepared for assessment use in accordance with the Wis. St. Stat. Chap. 70.09. All information contained herein is advisory only. Map accuracy is limited to the quality of data obtained from other public records. This map is not intended to be a substitute for an actual field survey. Public Land Survey Base is derived from U.S.G.S. Topographic maps unless otherwise noted. Other sources of the Land Base may be actual survey data. Base map data is from the April 1995 County Digital Orthophotos and/or U.S.G.S. 1:24,000 scale Topographic series. The user is responsible for the improper use of the data contained herein.

Created by The Columbia County Land Information Office -GIS Section. JPB. November 2004.

TAX PARCEL MAP

TOWN of WYOCENA

TOWN 12 NORTH RANGE 10 EAST
COLUMBIA COUNTY, WISCONSIN

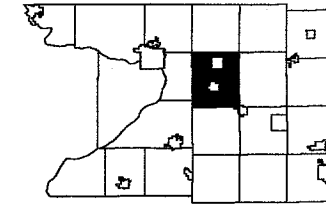

6	5	4	3	2	1
7	8	9	10	11	12
13	14	15	16	17	18
19	20	21	22	23	24
25	26	27	28	29	30
31	32	33	34	35	36

Replaced
2009

-SEE SECTION 19-



-SEE SECTION 29-

-SEE SECTION 31-

Also
2008

-SECTION 30-

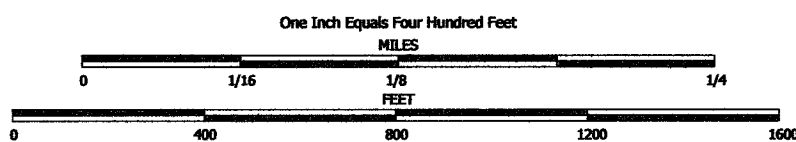

NOTE: This map was prepared for assessment use in accordance with the Wis. St. Stat. Chap. 70.09. All information contained herein is advisory only. Map accuracy is limited to the quality of data obtained from other Public Records. This map is not intended to be a substitute for an actual field survey. Public Land Survey Base is derived from U.S.G.S Topographic maps unless otherwise noted. Other sources of the Land Base may be actual survey data. Base map data is from the April 1995 County Digital Orthophotos and/or U.S.G.S. 1:24,000 scale Topographic series. The user is responsible for the improper use of the data contained herein.

Created by The Columbia County Land Information Office -GIS Section. JPB. November 2004.

TAX PARCEL MAP

TOWN of WYOCENA

TOWN 12 NORTH RANGE 10 EAST
COLUMBIA COUNTY, WISCONSIN

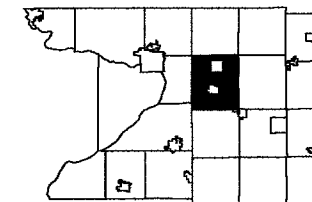

6	5	4	3	2	1
7	8	9	10	11	12
13	14	15	16	17	18
19	20	21	22	23	24
25	26	27	28	29	30
31	32	33	34	35	36

Replaced
2009

-SEE SECTION 20



-SEE SECTION 32

-SECTION 29-

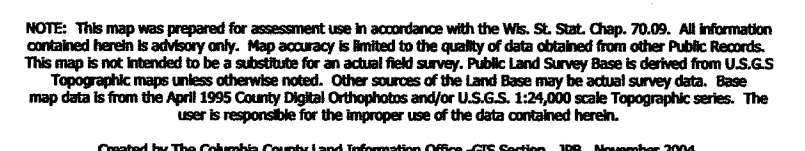

TOWN 12 NORTH RANGE 10 EAST
COLUMBIA COUNTY, WISCONSIN

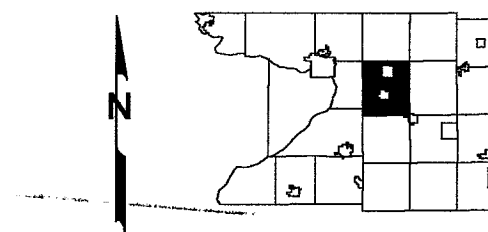

6	5	4	3	2	1
7	8	9	10	11	12
18	17	16	15	14	13
19	20	21	22	23	24
30	29		27	26	25
31	32	33	34	35	36

Replaced
2009

-SEE SECTION 21-



-SEE SECTION 33-

SURVEY INDEX	
PLAT NAME	PLAT NUMBER
BE-CAM HEIGHTS	S 4613

-SECTION 28-

Also
2008

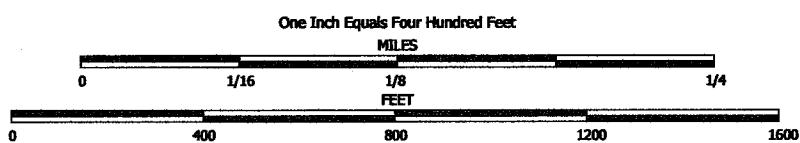

NOTE: This map was prepared for assessment use in accordance with the Wis. St. Stat. Chap. 70.09. All information contained herein is advisory only. Map accuracy is limited to the quality of data obtained from other Public Records. This map is not intended to be a substitute for an actual field survey. Public Land Survey Base is derived from U.S.G.S. Topographic maps unless otherwise noted. Other sources of the Land Base may be actual survey data. Base map data is from the April 1995 County Digital Orthophotos and/or U.S.G.S. 1:24,000 scale Topographic series. The user is responsible for the improper use of the data contained herein.

Created by The Columbia County Land Information Office -GIS Section. JPB. November 2004.

TAX PARCEL MAP

TOWN of WYOCENA

TOWN 12 NORTH RANGE 10 EAST
COLUMBIA COUNTY, WISCONSIN

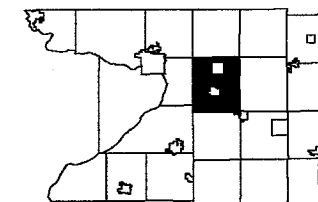

6	5	4	3	2	1
7	8	9	10	11	12
13	14	15	16	17	18
19	20	21	22	23	24
25	26	27	28	29	30
31	32	33	34	35	36

Replaced
2009

-SEE SECTION 22-

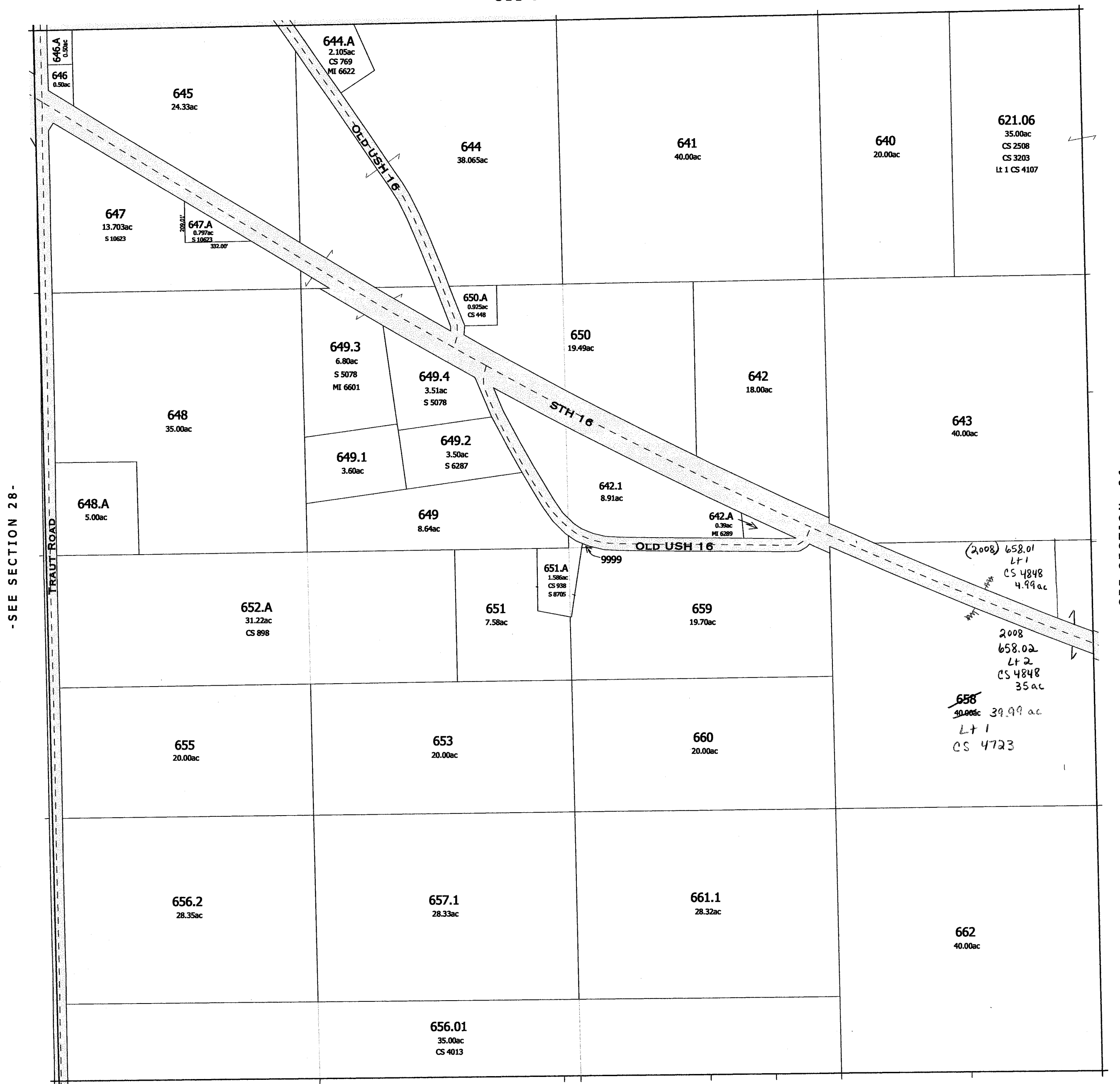

-SEE SECTION 28-

-SEE SECTION 26-

-SEE SECTION 34-

-SECTION 27-

Also
2008

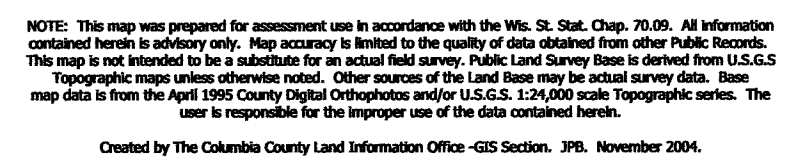

TOWN 12 NORTH RANGE 10 EAST
COLUMBIA COUNTY, WISCONSIN

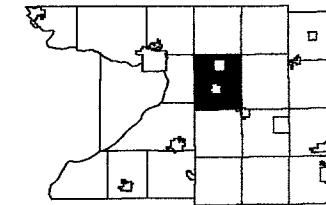

6	5	4	3	2	1
7	8	9	10	11	12
18	17	16	15	14	13
19	20	21	22	23	24
30	29	28	27		25
31	32	33	34	35	36

Replaced
2009

-SEE SECTION 23-



-SEE SECTION 35-

-SECTION 26-

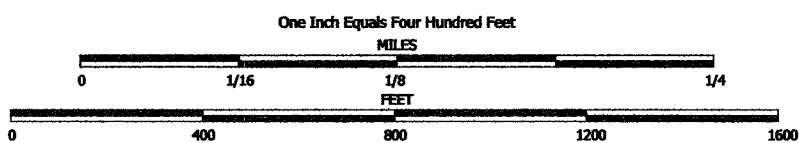

NOTE: This map was prepared for assessment use in accordance with the Wis. St. Stat. Chap. 70.09. All information contained herein is advisory only. Map accuracy is limited to the quality of data obtained from other Public Records. This map is not intended to be a substitute for an actual field survey. Public Land Survey Base is derived from U.S.G.S. Topographic maps unless otherwise noted. Other sources of the Land Base may be actual survey data. Base map data is from the April 1995 County Digital Orthophotos and/or U.S.G.S. 1:24,000 scale Topographic series. The user is responsible for the improper use of the data contained herein.

Created by The Columbia County Land Information Office -GIS Section. JPB. November 2004.

TAX PARCEL MAP

TOWN of WYOCENA

TOWN 12 NORTH RANGE 10 EAST
COLUMBIA COUNTY, WISCONSIN

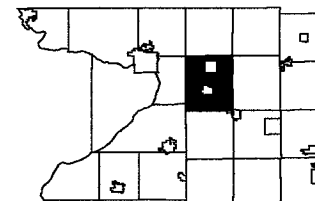

6	5	4	3	2	1
7	8	9	10	11	12
13	14	15	16	17	18
19	20	21	22	23	24
25	26	27	28	29	30
31	32	33	34	35	36

Replaced
2009

-SEE SECTION 24-



-SEE SECTION 26-

TOWN of SPRINGVALE

-SEE SECTION 36-

-SECTION 25-

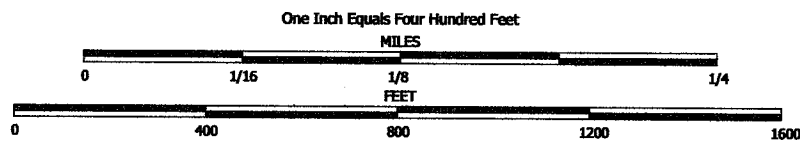

NOTE: This map was prepared for assessment use in accordance with the Wis. St. Stat. Chap. 70.09. All information contained herein is advisory only. Map accuracy is limited to the quality of data obtained from other Public Records. This map is not intended to be a substitute for an actual field survey. Public Land Survey Base is derived from U.S.G.S. Topographic maps unless otherwise noted. Other sources of the Land Base may be actual survey data. Base map data is from the April 1995 County Digital Orthophotos and/or U.S.G.S. 1:24,000 scale Topographic series. The user is responsible for the improper use of the data contained herein.

Created by The Columbia County Land Information Office -GIS Section. JPB. November 2004.

TAX PARCEL MAP

TOWN of WYOCENA

TOWN 12 NORTH RANGE 10 EAST
COLUMBIA COUNTY, WISCONSIN

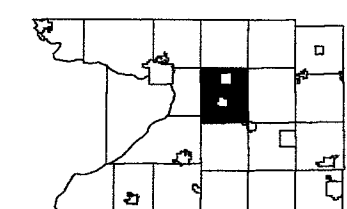

6	5	4	3	2	1
7	8	9	10	11	12
18	17	16	15	14	13
19	20	21	22	23	
30	29	28	27	26	25
31	32	33	34	35	36

Replaced
2009

-SEE SECTION 13-



-SEE SECTION 25-

-SECTION 24-

One Inch Equals Four Hundred Feet

MILES

0 1/16 1/8 1/4

0 400 800 1200 1600

FEET

NOTE: This map was prepared for assessment use in accordance with the Wis. Stat. Chap. 70.09. All information contained herein is advisory only. Map accuracy is limited to the quality of data obtained from other Public Records. This map is not intended to be a substitute for an actual field survey. Public Land Survey Base is derived from U.S.G.S Topographic maps unless otherwise noted. Other sources of the Land Base may be actual survey data. Base map data is from the April 1995 County Digital Orthophotos and/or U.S.G.S. 1:24,000 scale Topographic series. The user is responsible for the improper use of the data contained herein.

Created by The Columbia County Land Information Office -GIS Section. JPB. November 2004.

TAX PARCEL MAP

TOWN of WYOCENA

TOWN 12 NORTH RANGE 10 EAST
COLUMBIA COUNTY, WISCONSIN

6	5	4	3	2	1
7	8	9	10	11	12
18	17	16	15	14	13
19	20	21	22	23	24
30	29	28	27	26	25
31	32	33	34	35	36

Replaced
2009

-SEE SECTION 14-



-SEE SECTION 26-

-SECTION 23-

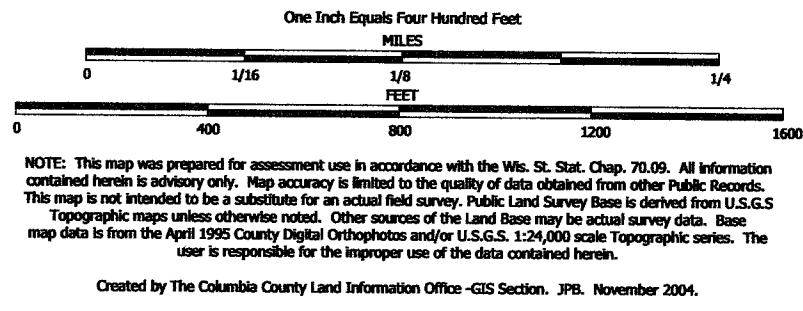

TAX PARCEL MAP

TOWN of WYOCENA

TOWN 12 NORTH RANGE 10 EAST
COLUMBIA COUNTY, WISCONSIN

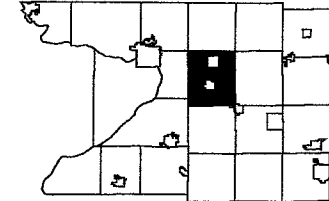

6	5	4	3	2	1
7	8	9	10	11	12
13	14	15	16	17	18
19	20	21	22	23	24
25	26	27	28	29	30
31	32	33	34	35	36

Replaced
2009

-SEE SECTION 15-

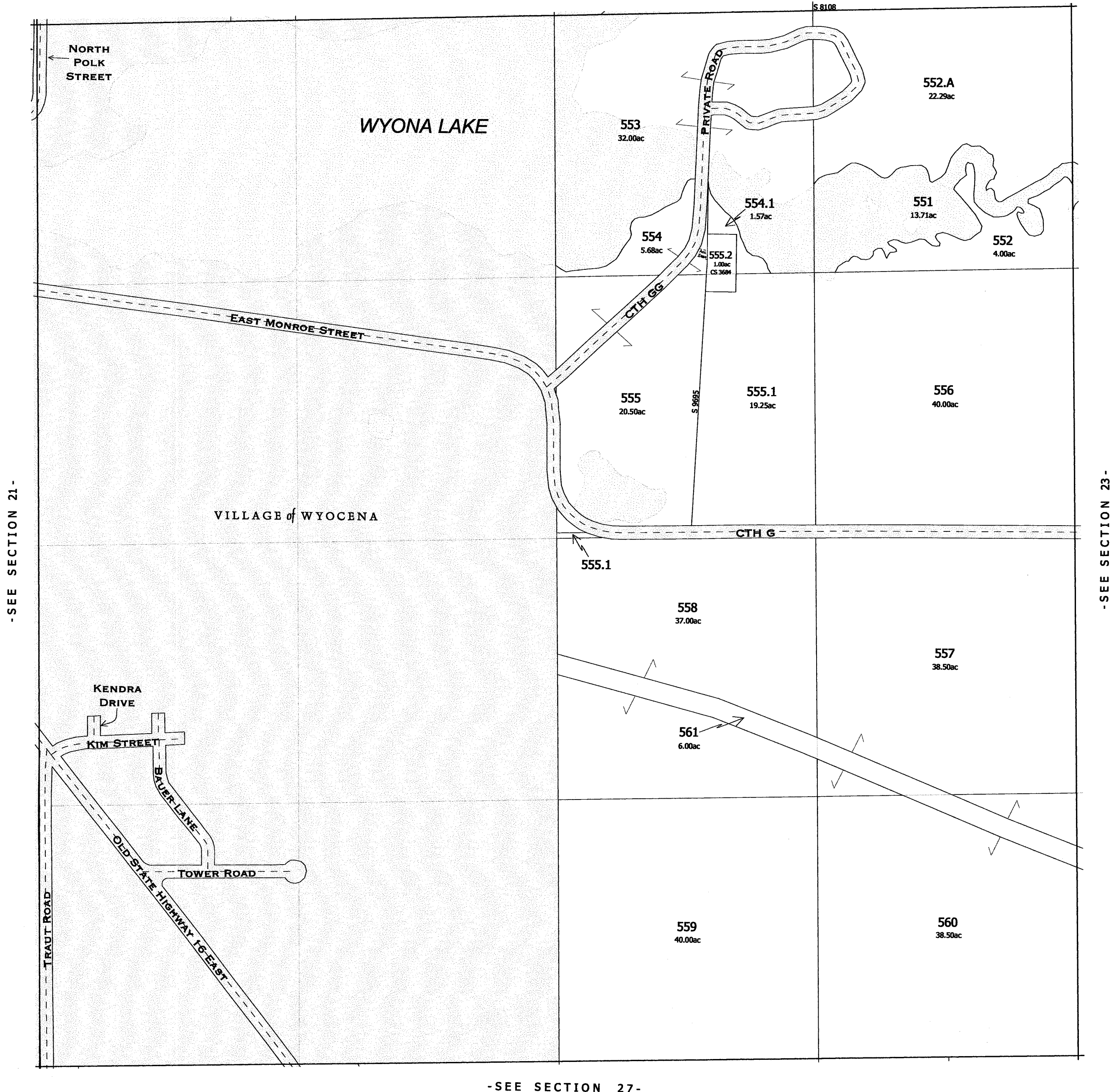

-SEE SECTION 23-

-SEE SECTION 27-

-SECTION 22-

One Inch Equals Four Hundred Feet

MILES
0 1/16 1/8 1/4

FEET
0 400 800 1200 1600

NOTE: This map was prepared for assessment use in accordance with the Wis. Stat. Chap. 70.09. All information contained herein is advisory only. Map accuracy is limited to the quality of data obtained from other Public Records. This map is not intended to be a substitute for an actual field survey. Public Land Survey Base is derived from U.S.G.S. Topographic maps unless otherwise noted. Other sources of the Land Base may be actual survey data. Base map data is from the April 1995 County Digital Orthophotos and/or U.S.G.S. 1:24,000 scale Topographic series. The user is responsible for the improper use of the data contained herein.

Created by The Columbia County Land Information Office -GIS Section. JPB, November 2004.

TAX PARCEL MAP

TOWN of WYOCENA

TOWN 12 NORTH RANGE 10 EAST
COLUMBIA COUNTY, WISCONSIN

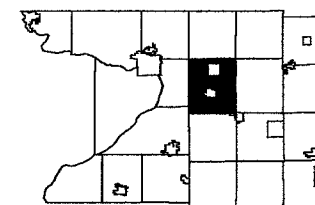

6	5	4	3	2	1
7	8	9	10	11	12
13	14	15	16	17	18
19	20	21	22	23	24
25	26	27	28	29	30
31	32	33	34	35	36

Replaced
2009

-SEE SECTION 16-

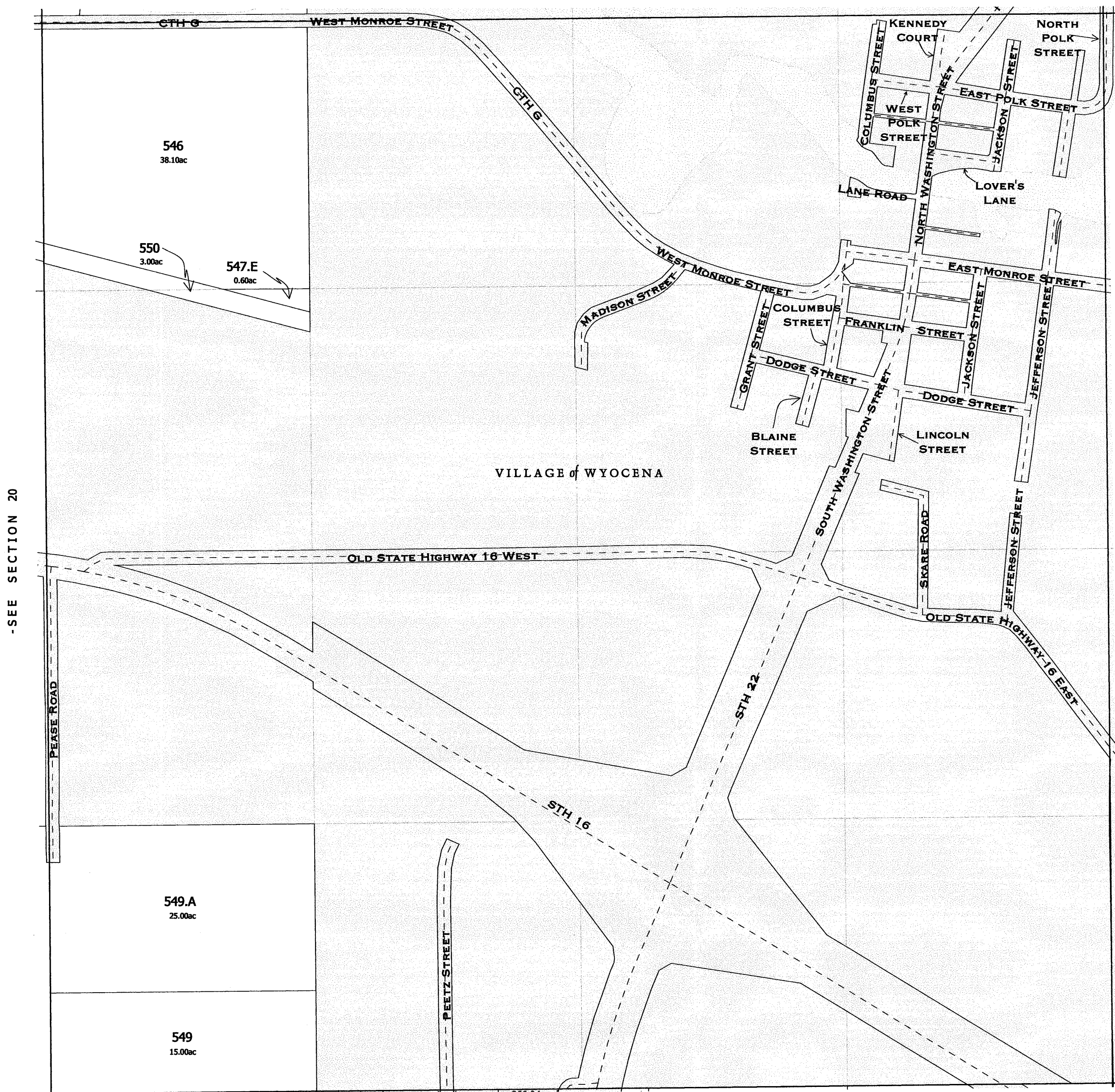

-SEE SECTION 20

-SEE SECTION 22-

-SEE SECTION 28-

-SECTION 21-

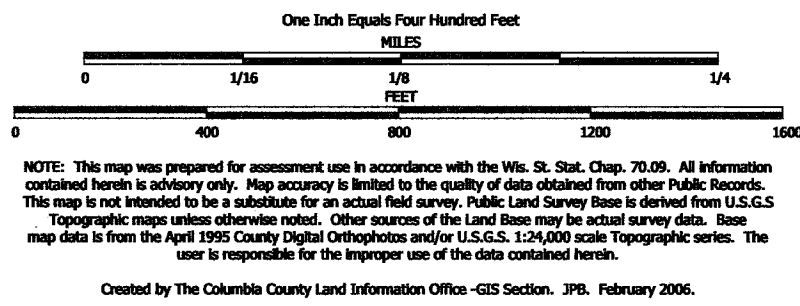

TAX PARCEL MAP

TOWN of WYOCENA

TOWN 12 NORTH RANGE 10 EAST
COLUMBIA COUNTY, WISCONSIN

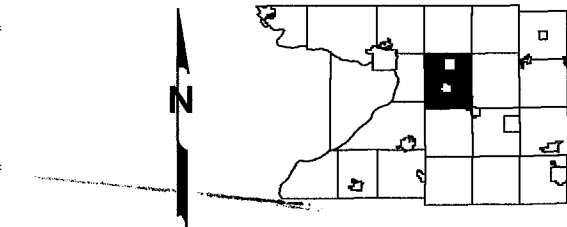

6	5	4	3	2	1
7	8	9	10	11	12
13	14	15	16	17	18
19	20	21	22	23	24
25	26	27	28	29	30
31	32	33	34	35	36

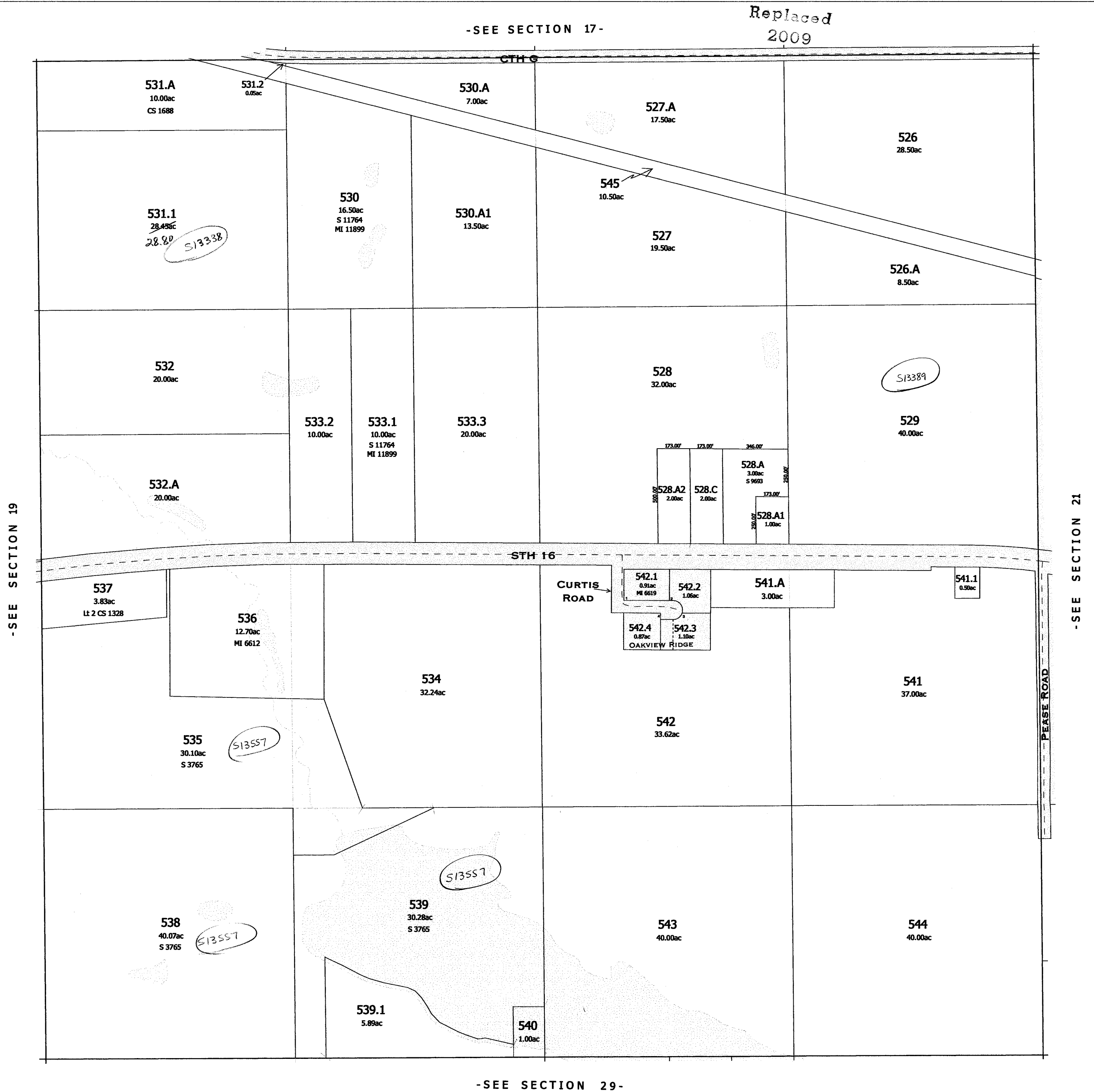

SURVEY INDEX

PLAT NAME	PLAT NUMBER
OAKVIEW RIDGE	S 6126

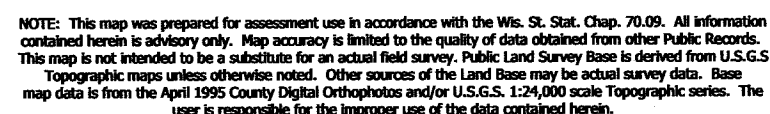

Created by The Columbia County Land Information Office -GIS Section. JPB. February 2007

TOWN 12 NORTH RANGE 10 EAST
COLUMBIA COUNTY, WISCONSIN

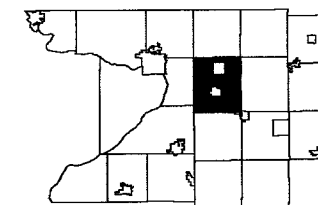

6	5	4	3	2	1
7	8	9	10	11	12
18	17	16	15	14	13
	20	21	22	23	24
30	29	28	27	26	25
31	32	33	34	35	36

Replaced
2009

-SEE SECTION 18-

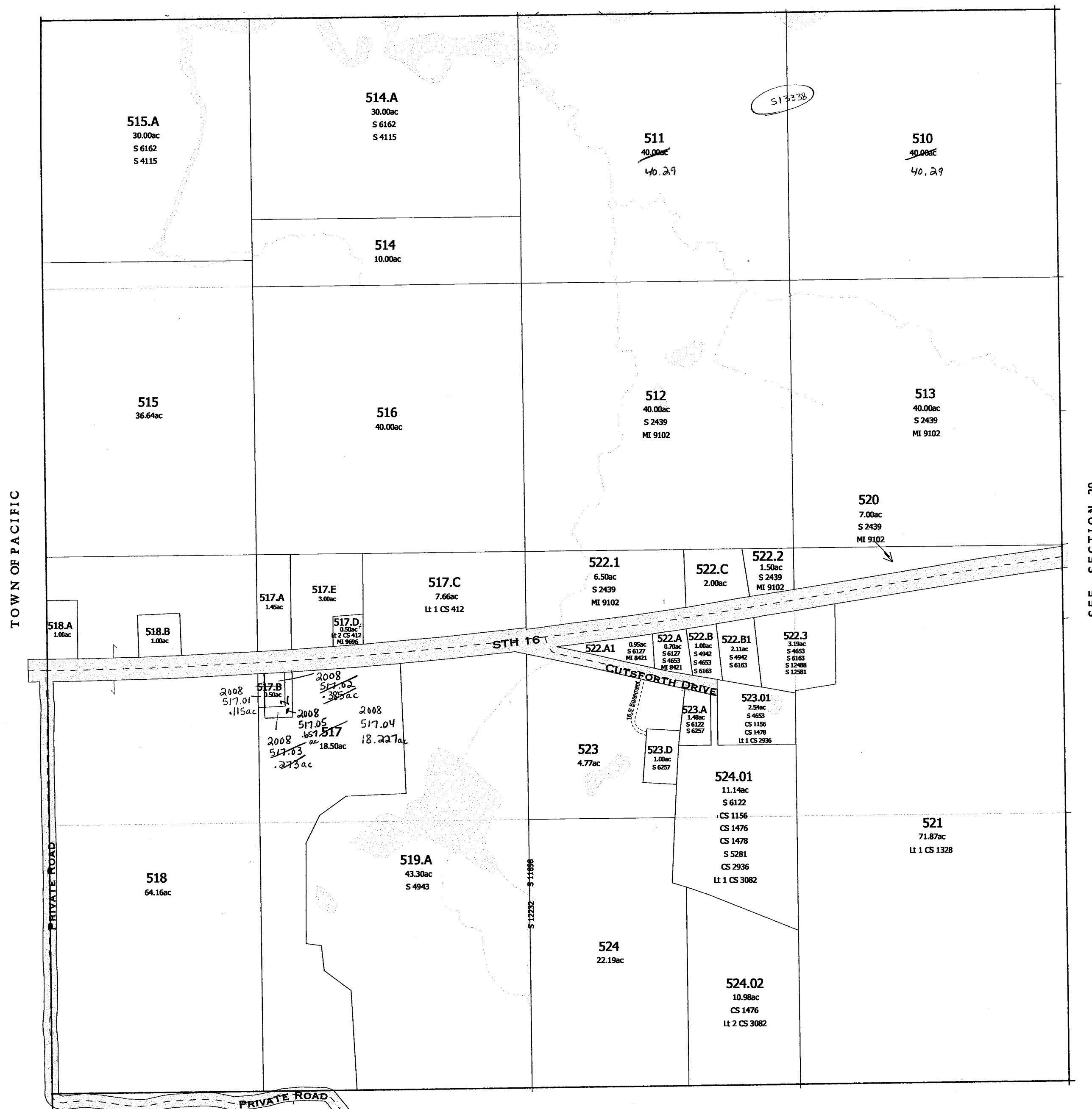

- SEE SECTION 30 -

SEE SECTION 20-

- SECTION 19 -

Also
2008

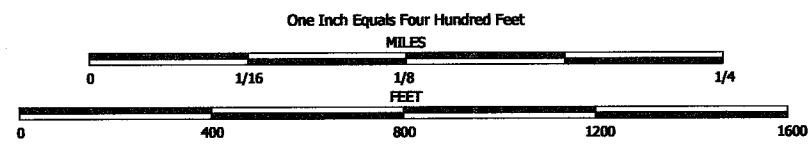

NOTE: This map was prepared for assessment use in accordance with the Wis. St. Stat. Chap. 70.09. All information contained herein is advisory only. Map accuracy is limited to the quality of data obtained from other Public Records. This map is not intended to be a substitute for an actual field survey. Public Land Survey Base is derived from U.S.G.S Topographic maps unless otherwise noted. Other sources of the Land Base may be actual survey data. Base map data is from the April 1995 County Digital Orthophotos and/or U.S.G.S. 1:24,000 scale Topographic series. The user is responsible for the improper use of the data contained herein.

Created by The Columbia County Land Information Office -GIS Section. JPB. February 2007.

TAX PARCEL MAP

TOWN of WYOCENA

TOWN 12 NORTH RANGE 10 EAST
COLUMBIA COUNTY, WISCONSIN

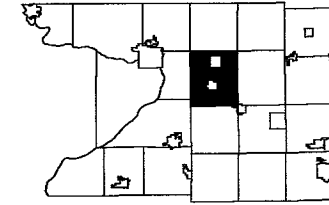

6	5	4	3	2	1
7	8	9	10	11	12
13	14	15	16	17	18
19	20	21	22	23	24
25	26	27	28	29	30
31	32	33	34	35	36

Replaced
2009

-SEE SECTION 7-

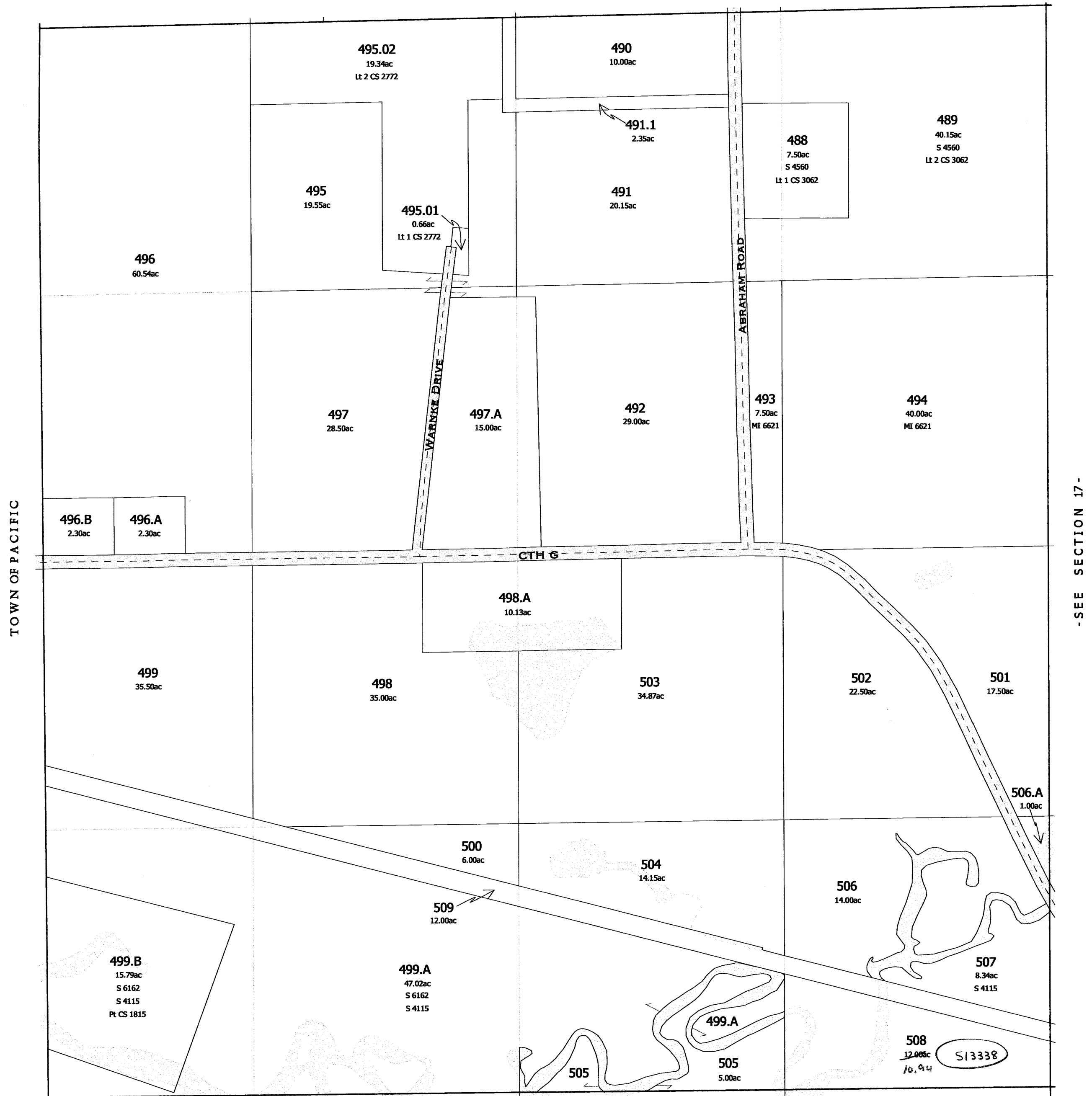

-SEE SECTION 19-

-SECTION 18-

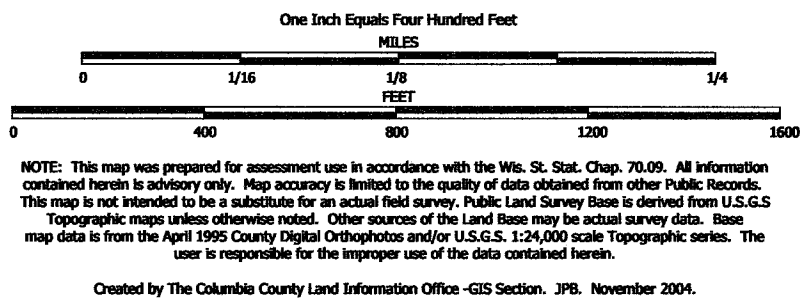

TAX PARCEL MAP

TOWN of WYOCENA

TOWN 12 NORTH RANGE 10 EAST
COLUMBIA COUNTY, WISCONSIN

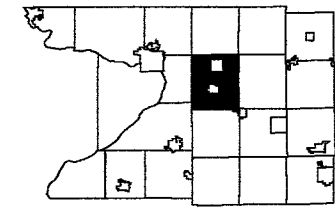

6	5	4	3	2	1
7	8	9	10	11	12
13	14	15	16	17	18
19	20	21	22	23	24
25	26	27	28	29	30
31	32	33	34	35	36

Replaced
2009

-SEE SECTION 8-



-SEE SECTION 18-

-SEE SECTION 16-

-SEE SECTION 20-

-SECTION 17-

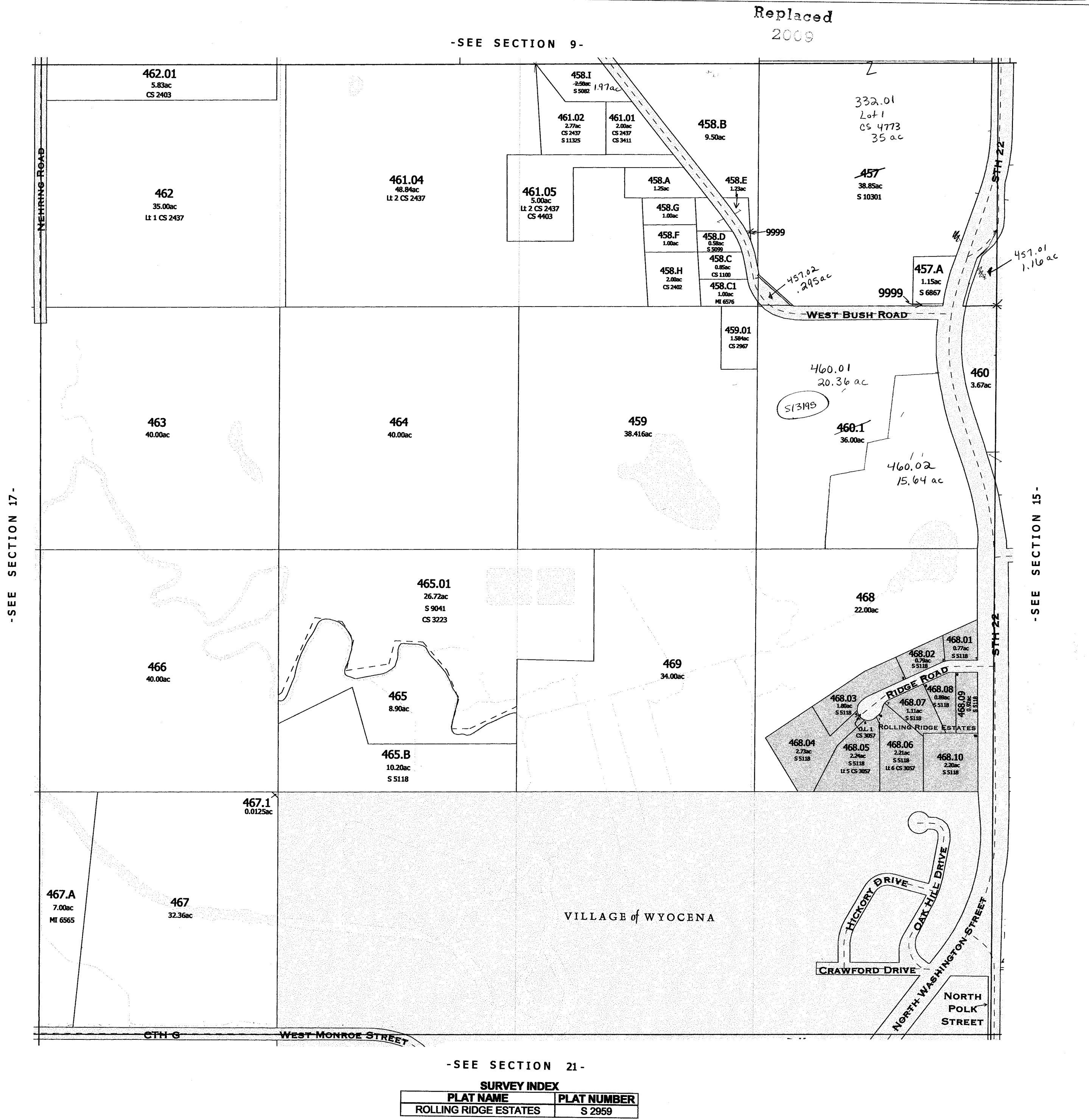

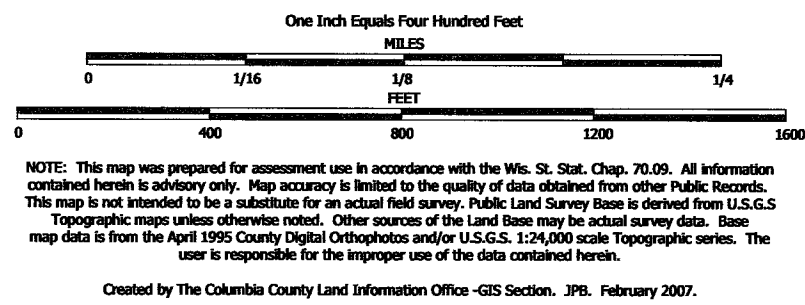

TAX PARCEL MAP

TOWN of WYOCENA

TOWN 12 NORTH RANGE 10 EAST
COLUMBIA COUNTY, WISCONSIN

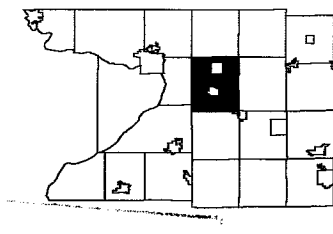

6	5	4	3	2	1
7	8	9	10	11	12
13	14	15	16	17	18
19	20	21	22	23	24
25	26	27	28	29	30
31	32	33	34	35	36

Replaced
2009

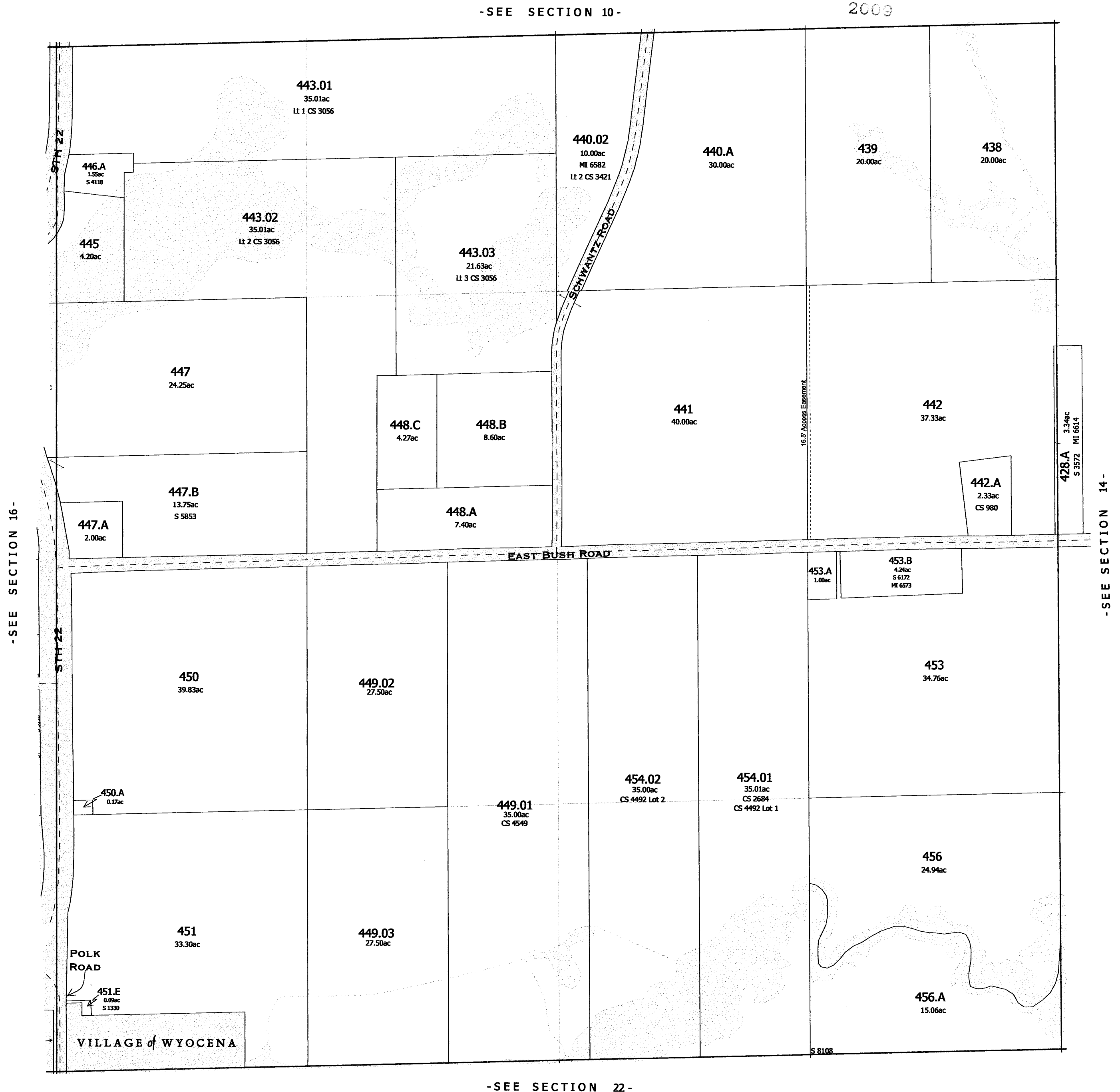

One Inch Equals Four Hundred Feet

MILES

0 1/16 1/8 1/4

0 400 800 1200 1600

FEET

NOTE: This map was prepared for assessment use in accordance with the Wis. St. Stat. Chap. 70.09. All information contained herein is advisory only. Map accuracy is limited to the quality of data obtained from other Public Records. This map is not intended to be a substitute for an actual field survey. Public Land Survey Base is derived from U.S.G.S Topographic maps unless otherwise noted. Other sources of the Land Base may be actual survey data. Base map data is from the April 1995 County Digital Orthophotos and/or U.S.G.S. 1:24,000 scale Topographic series. The user is responsible for the improper use of the data contained herein.

Created by The Columbia County Land Information Office -GIS Section. JPB. February 2007.

TAX PARCEL MAP

TOWN of WYOCENA

TOWN 12 NORTH RANGE 10 EAST
COLUMBIA COUNTY, WISCONSIN

N

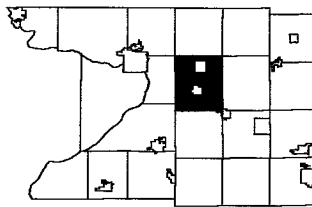

6	5	4	3	2	1
7	8	9	10	11	12
18	17	16	15	14	13
19	20	21	22	23	24
30	29	28	27	26	25
31	32	33	34	35	36

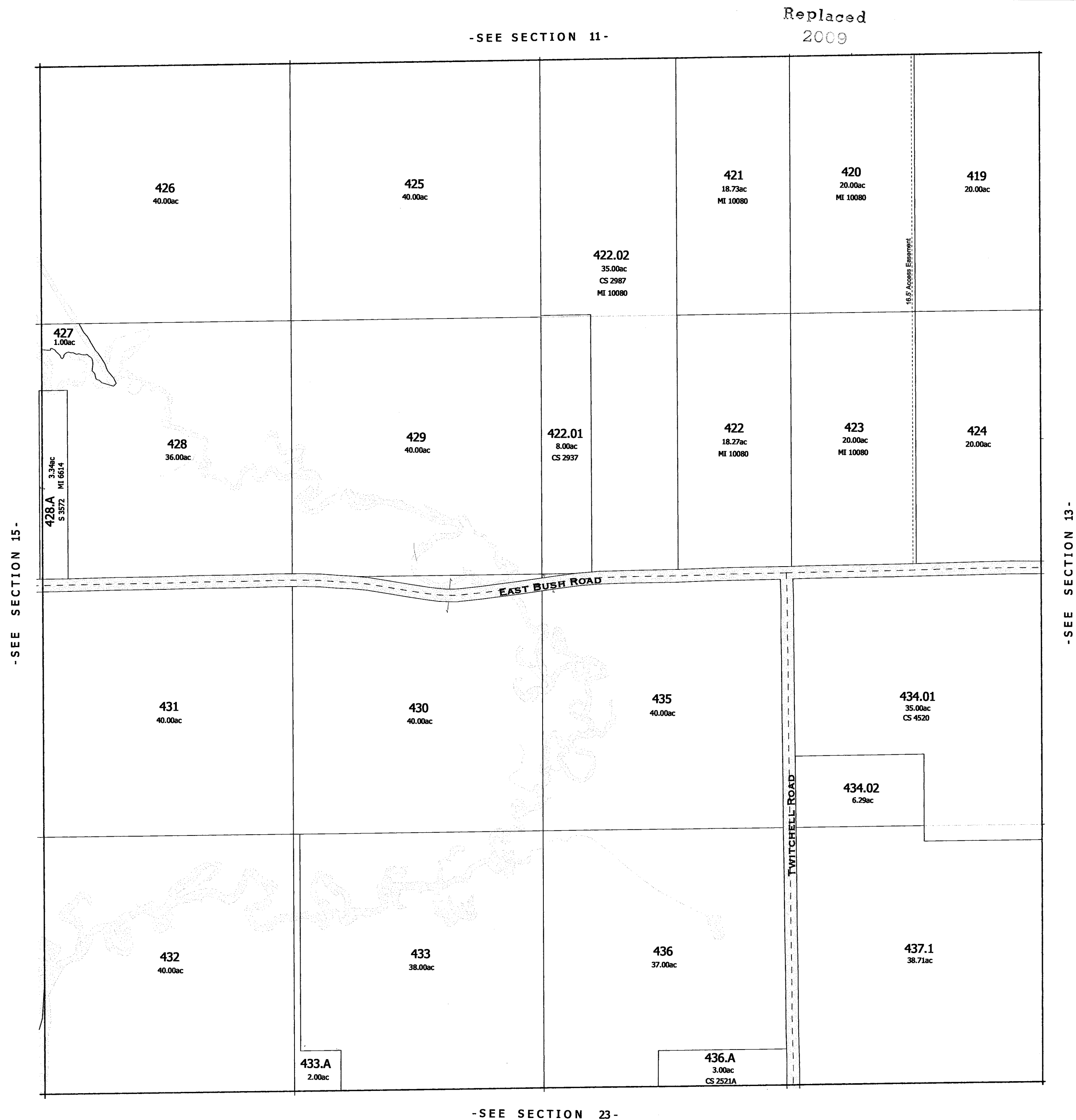

-SEE SECTION 23-

-SECTION 14-

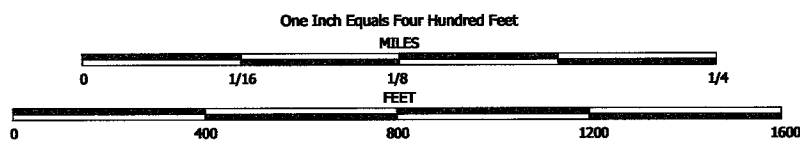

NOTE: This map was prepared for assessment use in accordance with the Wis. St. Stat. Chap. 70.09. All information contained herein is advisory only. Map accuracy is limited to the quality of data obtained from other Public Records. This map is not intended to be a substitute for an actual field survey. Public Land Survey Base is derived from U.S.G.S. Topographic maps unless otherwise noted. Other sources of the Land Base may be actual survey data. Base map data is from the April 1995 County Digital Orthophotos and/or U.S.G.S. 1:24,000 scale Topographic series. The user is responsible for the improper use of the data contained herein.

Created by The Columbia County Land Information Office -GIS Section. JPB. February 2007.

TAX PARCEL MAP

TOWN of WYOCENA

TOWN 12 NORTH RANGE 10 EAST
COLUMBIA COUNTY, WISCONSIN

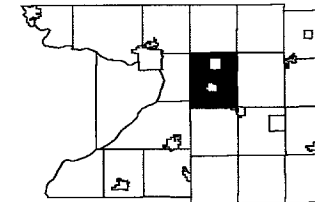

6	5	4	3	2	1
7	8	9	10	11	12
13	14	15	16	17	18
19	20	21	22	23	24
25	26	27	28	29	30
31	32	33	34	35	36

Replaced
2009

-SEE SECTION 12-



-SEE SECTION 24-

-SECTION 13-

One Inch Equals Four Hundred Feet

MILES

0 1/16 1/8 1/4

0 400 800 1200 1600

FEET

NOTE: This map was prepared for assessment use in accordance with the Wis. St. Stat. Chap. 70.09. All information contained herein is advisory only. Map accuracy is limited to the quality of data obtained from other Public Records. This map is not intended to be a substitute for an actual field survey. Public Land Survey Base is derived from U.S.G.S. Topographic maps unless otherwise noted. Other sources of the Land Base may be actual survey data. Base map data is from the April 1995 County Digital Orthophotos and/or U.S.G.S. 1:24,000 scale Topographic series. The user is responsible for the improper use of the data contained herein.

Created by The Columbia County Land Information Office -GIS Section. JPB. February 2007.

TAX PARCEL MAP

TOWN of WYOCENA

TOWN 12 NORTH RANGE 10 EAST
COLUMBIA COUNTY, WISCONSIN

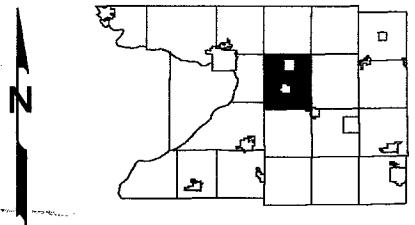

6	5	4	3	2	1
7	8	9	10	11	
16	17	18	19	20	21
26	27	28	29	30	31
36	37	38	39	40	41

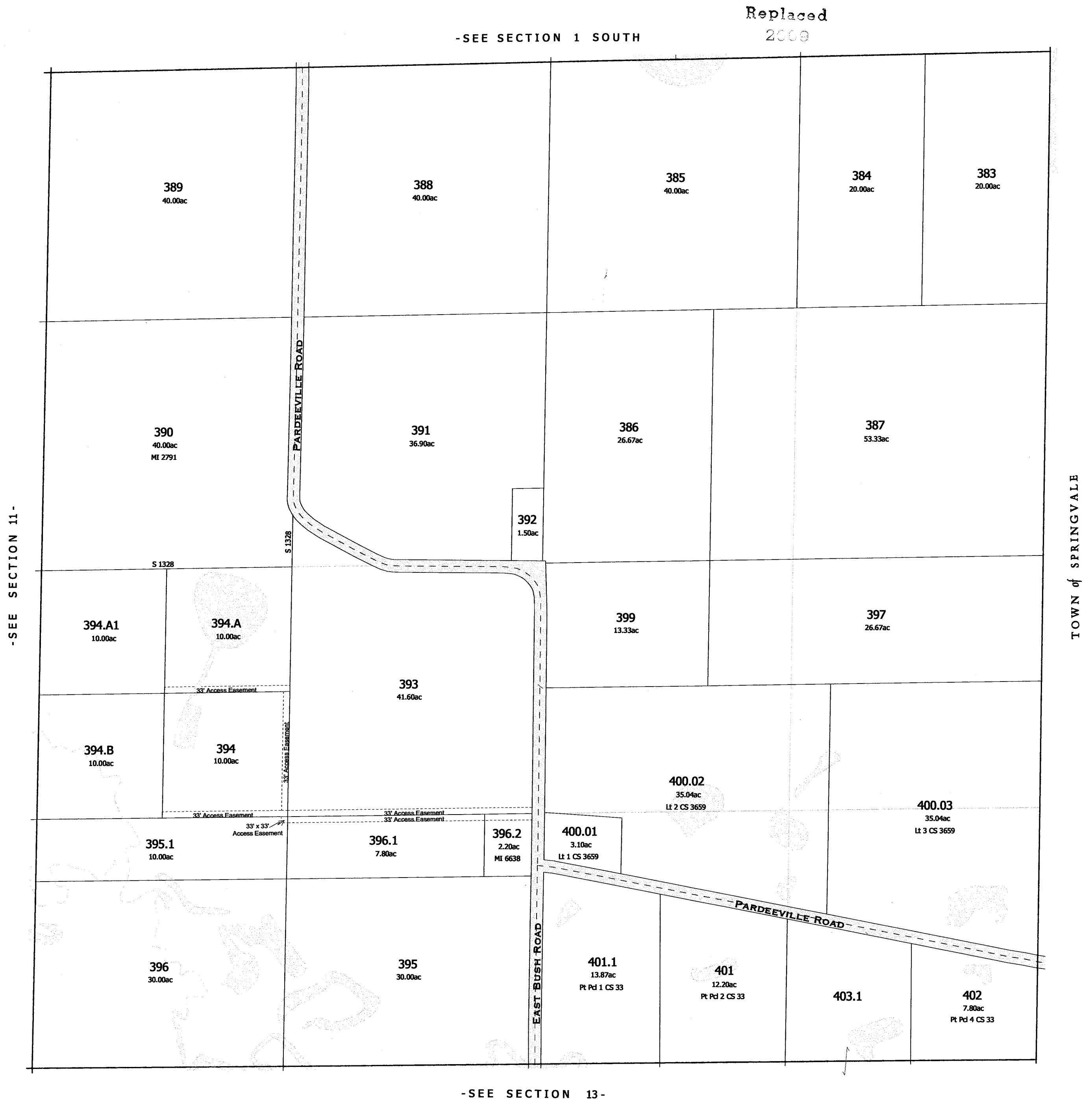

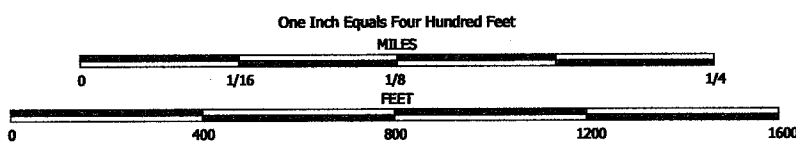

NOTE: This map was prepared for assessment use in accordance with the Wis. St. Stat. Chap. 70.09. All information contained herein is advisory only. Map accuracy is limited to the quality of data obtained from other Public Records. This map is not intended to be a substitute for an actual field survey. Public Land Survey Base is derived from U.S.G.S. Topographic maps unless otherwise noted. Other sources of the Land Base may be actual survey data. Base map data is from the April 1995 County Digital Orthophotos and/or U.S.G.S. 1:24,000 scale Topographic series. The user is responsible for the improper use of the data contained herein.

Created by The Columbia County Land Information Office -GIS Section. JPB. November 2004.

TAX PARCEL MAP

TOWN of WYOCENA

TOWN 12 NORTH RANGE 10 EAST
COLUMBIA COUNTY, WISCONSIN

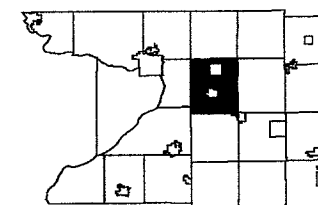

6	5	4	3	2	1
7	8	9	10	11	12
13	14	15	16	17	18
19	20	21	22	23	24
25	26	27	28	29	30
31	32	33	34	35	36

-SEE SECTION 2 SOUTH-

Replaced
2009

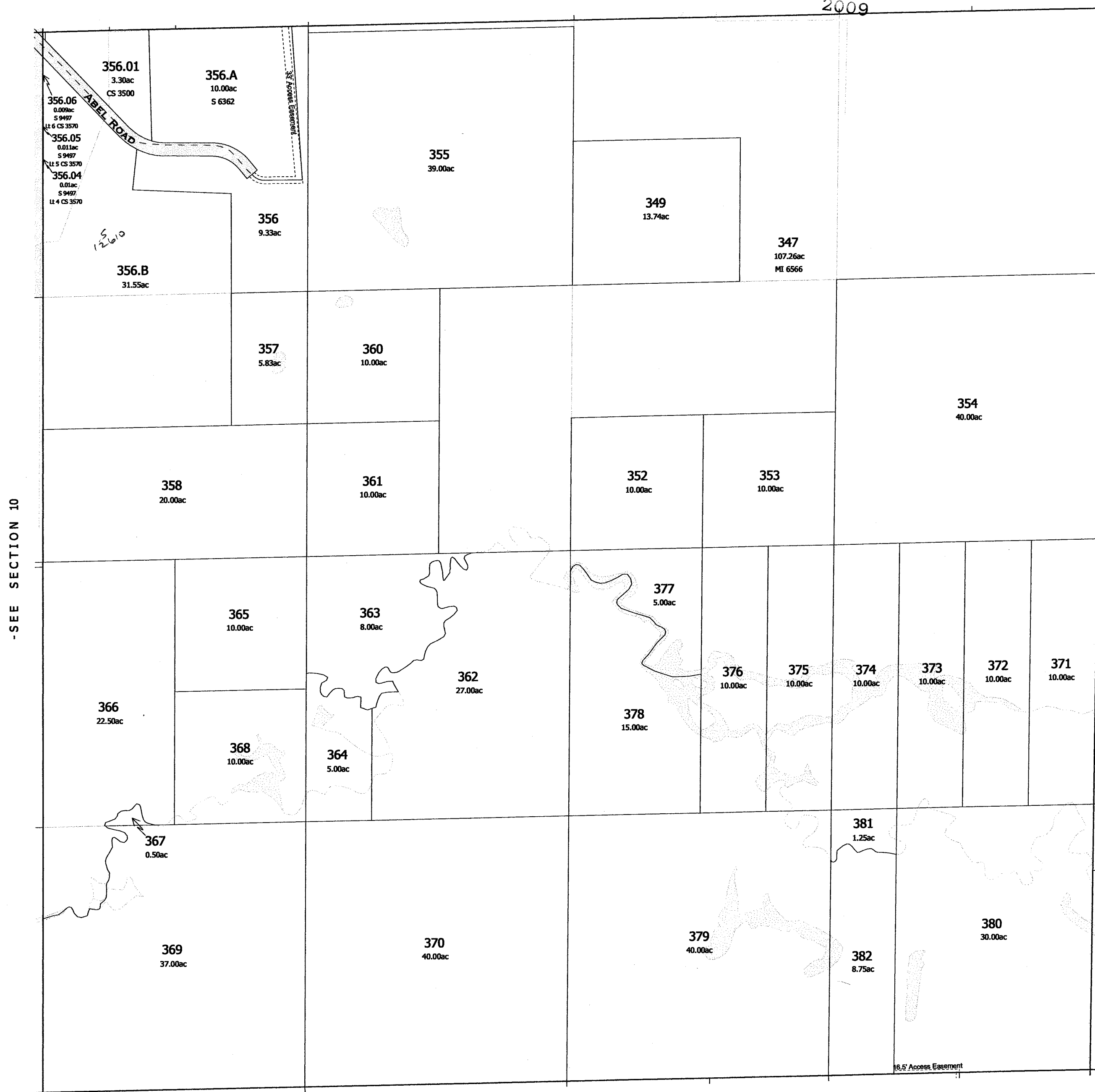

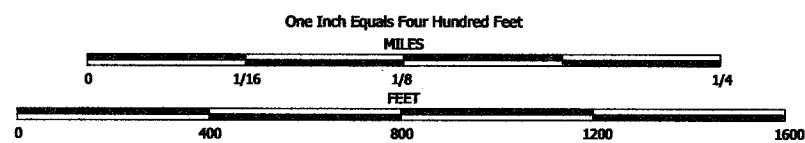

NOTE: This map was prepared for assessment use in accordance with the Wis. St. Stat. Chap. 70.09. All information contained herein is advisory only. Map accuracy is limited to the quality of data obtained from other Public Records. This map is not intended to be a substitute for an actual field survey. Public Land Survey Base is derived from U.S.G.S. Topographic maps unless otherwise noted. Other sources of the Land Base may be actual survey data. Base map data is from the April 1995 County Digital Orthophotos and/or U.S.G.S. 1:24,000 scale Topographic series. The user is responsible for the improper use of the data contained herein.

Created by The Columbia County Land Information Office -GIS Section. JPB. November 2004.

TAX PARCEL MAP

TOWN of WYOCENA

TOWN 12 NORTH RANGE 10 EAST
COLUMBIA COUNTY, WISCONSIN

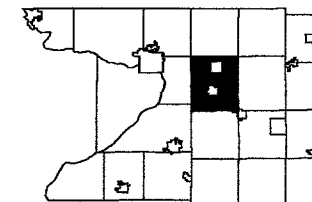

6	5	4	3	2	1
7	8	9	10	11	12
13	14	15	16	17	18
19	20	21	22	23	24
25	26	27	28	29	30
31	32	33	34	35	36

Replaced
2009

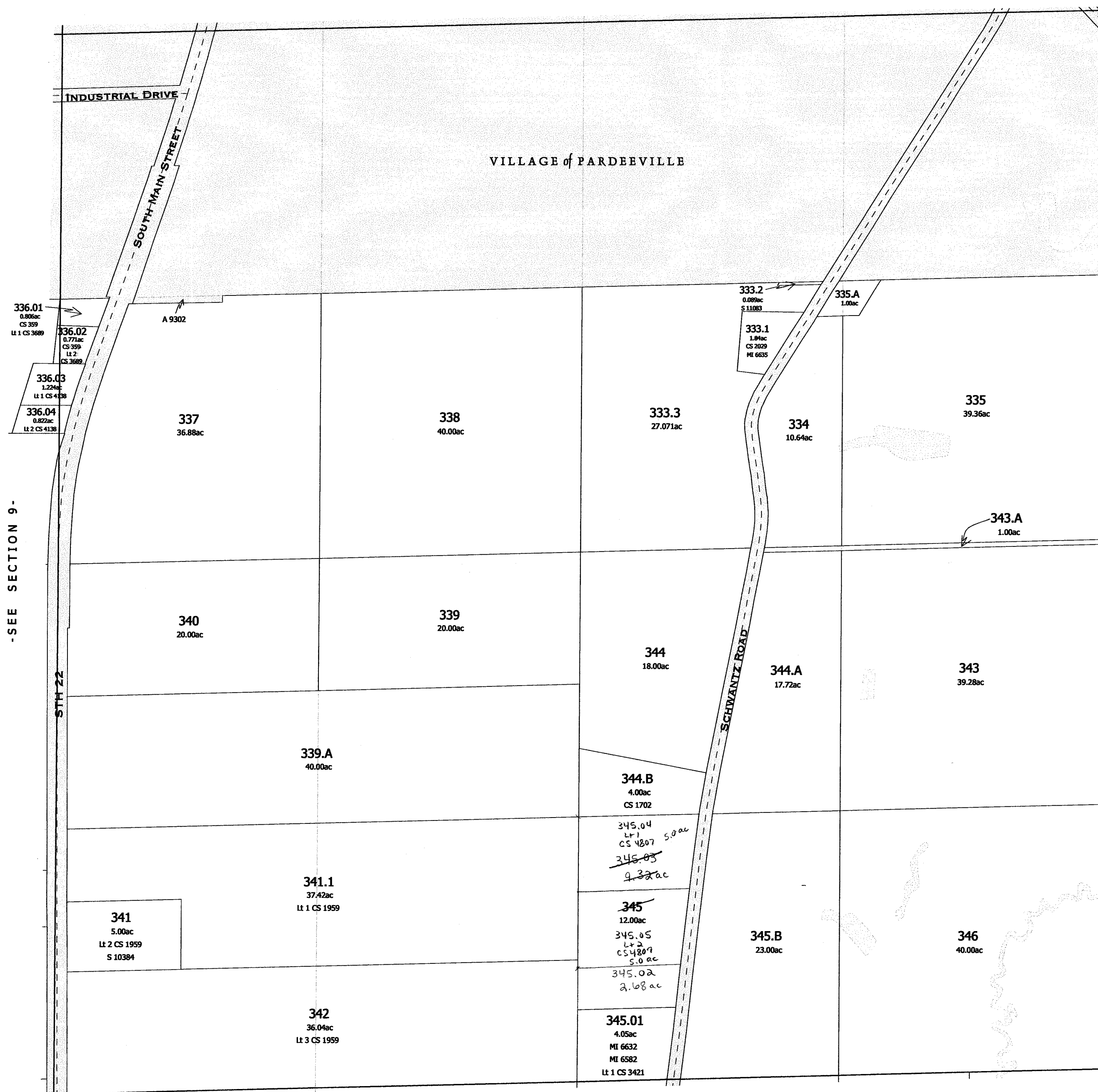

-SEE SECTION 9-

-SEE SECTION 11-

-SEE SECTION 15-

-SECTION 10-

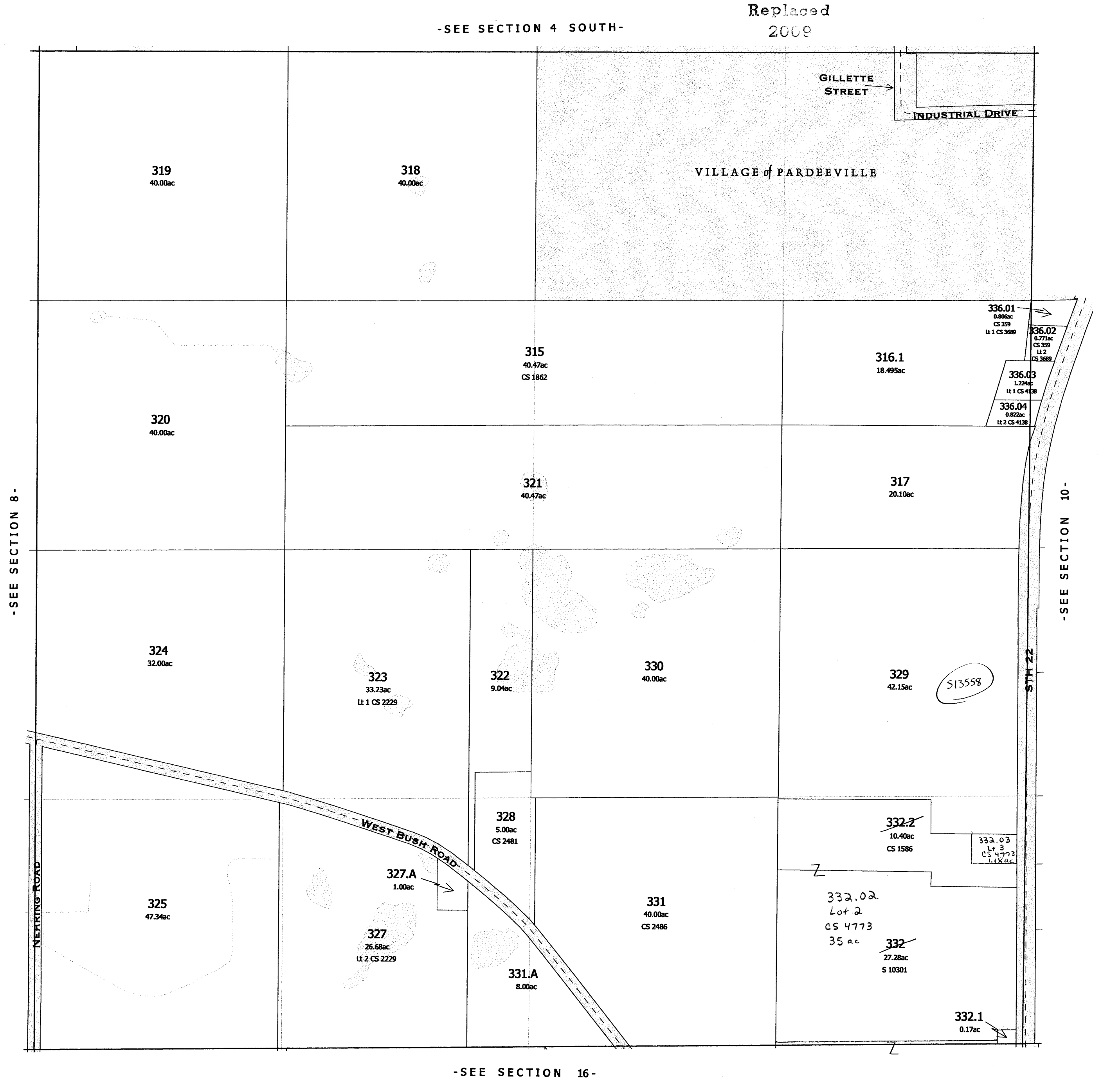

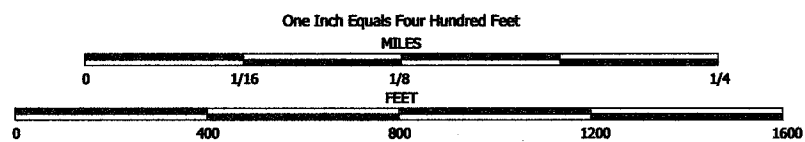

NOTE: This map was prepared for assessment use in accordance with the Wis. St. Stat. Chap. 70.09. All information contained herein is advisory only. Map accuracy is limited to the quality of data obtained from other Public Records. This map is not intended to be a substitute for an actual field survey. Public Land Survey Base is derived from U.S.G.S Topographic maps unless otherwise noted. Other sources of the Land Base may be actual survey data. Base map data is from the April 1995 County Digital Orthophotos and/or U.S.G.S. 1:24,000 scale Topographic series. The user is responsible for the improper use of the data contained herein.

Created by The Columbia County Land Information Office -GIS Section. JPB. November 2004.

TAX PARCEL MAP

TOWN of WYOCENA

TOWN 12 NORTH RANGE 10 EAST
COLUMBIA COUNTY, WISCONSIN

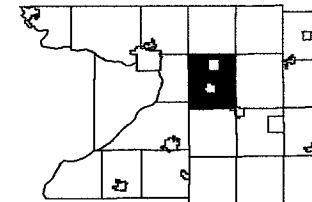

6	5	4	3	2	1
7	8	9	10	11	12
13	14	15	16	17	18
19	20	21	22	23	24
25	26	27	28	29	30
31	32	33	34	35	36

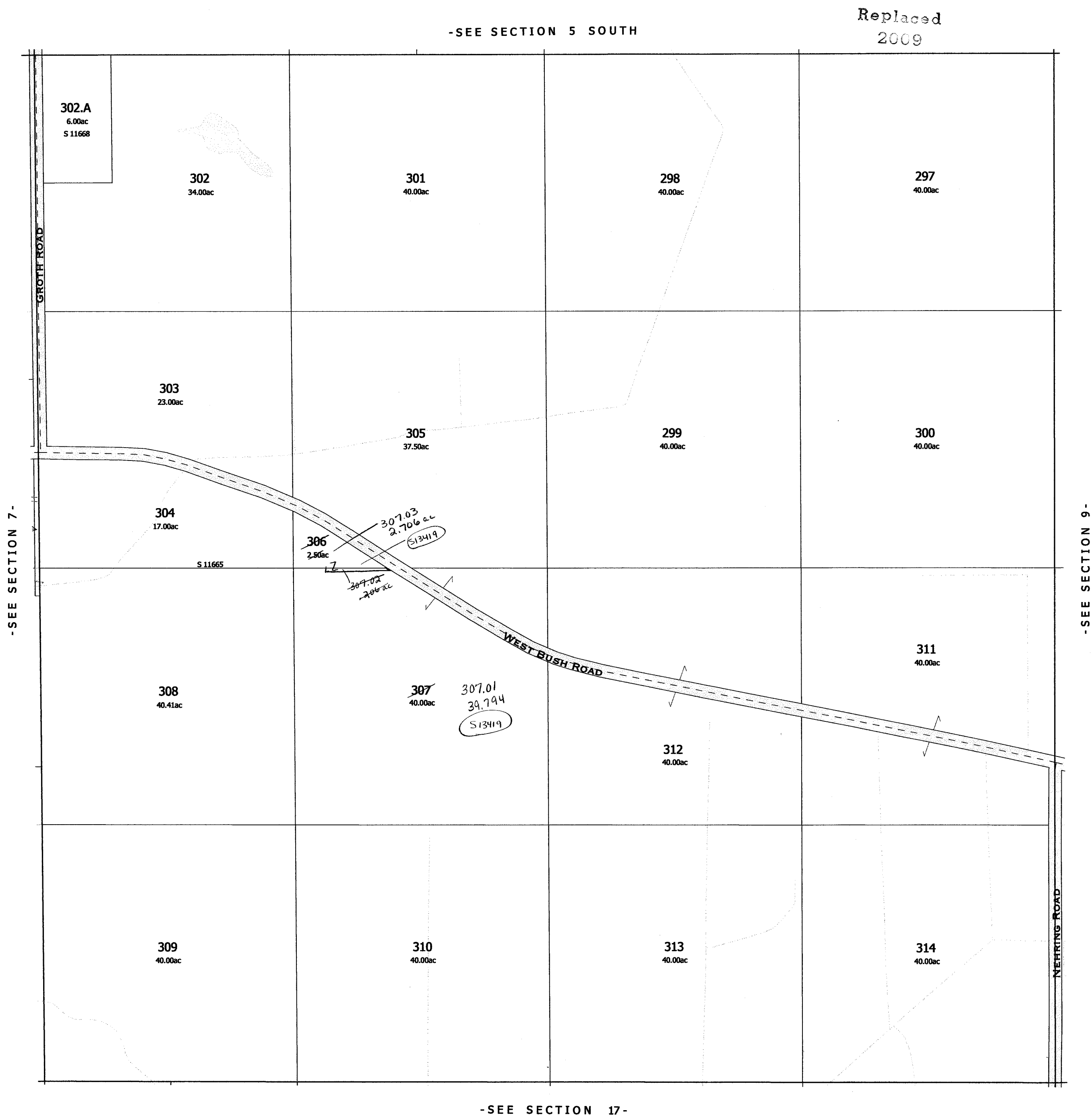

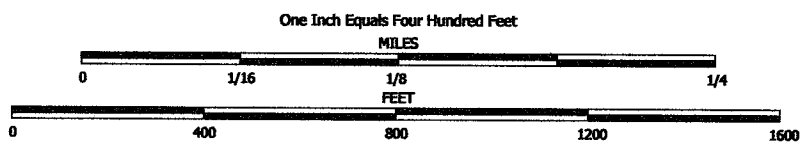

NOTE: This map was prepared for assessment use in accordance with the Wis. St. Stat. Chap. 70.09. All information contained herein is advisory only. Map accuracy is limited to the quality of data obtained from other Public Records. This map is not intended to be a substitute for an actual field survey. Public Land Survey Base is derived from U.S.G.S. Topographic maps unless otherwise noted. Other sources of the Land Base may be actual survey data. Base map data is from the April 1995 County Digital Orthophotos and/or U.S.G.S. 1:24,000 scale Topographic series. The user is responsible for the improper use of the data contained herein.

Created by The Columbia County Land Information Office -GIS Section. JPB. November 2004.

TAX PARCEL MAP

TOWN of WYOCENA

TOWN 12 NORTH RANGE 10 EAST
COLUMBIA COUNTY, WISCONSIN

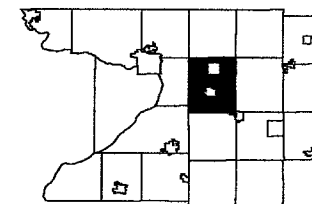

6	5	4	3	2	1
8	9	10	11	12	
18	17	16	15	14	13
19	20	21	22	23	24
30	29	28	27	26	25
31	32	33	34	35	36

Replaced
2009

-SEE SECTION 6 SOUTH



-SEE SECTION 18-

-SECTION 7-

One Inch Equals Four Hundred Feet

MILES

0 1/16 1/8 1/4

0 400 800 1200 1600

FEET

NOTE: This map was prepared for assessment use in accordance with the Wis. Stat. Chap. 70.05. All information contained herein is advisory only. Map accuracy is limited to the quality of data obtained from other Public Records. This map is not intended to be a substitute for an actual field survey. Public Land Survey Base is derived from U.S.G.S Topographic maps unless otherwise noted. Other sources of the Land Base may be actual survey data. Base map data is from the April 1995 County Digital Orthophotos and/or U.S.G.S. 1:24,000 scale Topographic series. The user is responsible for the improper use of the data contained herein.

Created by The Columbia County Land Information Office -GIS Section. JPB. February 2006.

TAX PARCEL MAP

TOWN of WYOCENA

TOWN 12 NORTH RANGE 10 EAST
COLUMBIA COUNTY, WISCONSIN

	5	4	3	2	1
7	8	9	10	11	12
13	14	15	16	17	18
19	20	21	22	23	24
25	26	27	28	29	30
31	32	33	34	35	36

Replaced
2009

-SEE SECTION 6 NORTH-

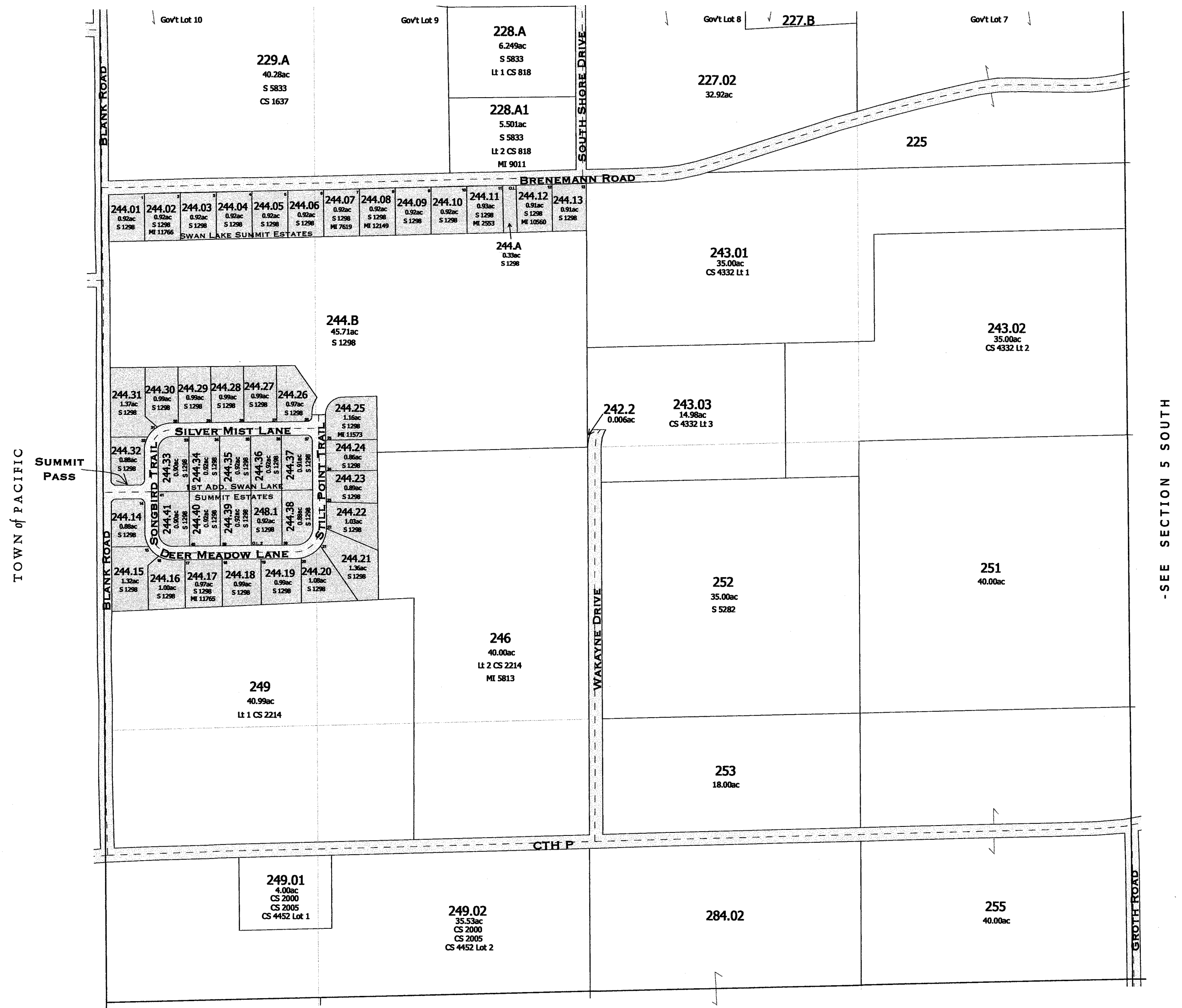

-SEE SECTION 7-

SURVEY INDEX	
PLAT NAME	PLAT NUMBER
SWAN LAKE SUMMIT ESTATES	S 3106
1ST ADD. SWAN LAKE SUMMIT ESTATES	S 12062

-SECTION 6 SOUTH-

-ROEHM'S PARK-
-SOUTH SHORE ACRES-

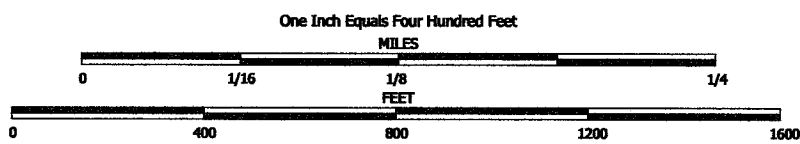

NOTE: This map was prepared for assessment use in accordance with the Wis. St. Stat. Chap. 70.09. All information contained herein is advisory only. Map accuracy is limited to the quality of data obtained from other Public Records. This map is not intended to be a substitute for an actual field survey. Public Land Survey Base is derived from U.S.G.S. Topographic maps unless otherwise noted. Other sources of the Land Base may be actual survey data. Base map data is from the April 1995 County Digital Orthophotos and/or U.S.G.S. 1:24,000 scale Topographic series. The user is responsible for the improper use of the data contained herein.

Created by The Columbia County Land Information Office -GIS Section. JPB. February 2006.

TOWN of WYOCENA

TOWN 12 NORTH RANGE 10 EAST
COLUMBIA COUNTY, WISCONSIN

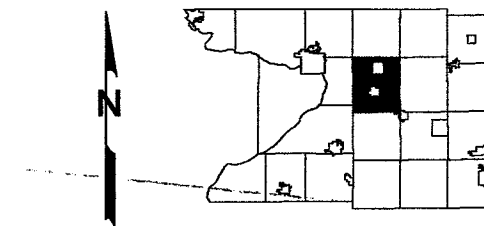

6	4	3	2	1
7	8	9	10	11
12	13	14	15	16
17	18	19	20	21
22	23	24	25	26
27	28	29	30	31
32	33	34	35	36

Marcellon
TOWN of SCOTT

Replaced
2009

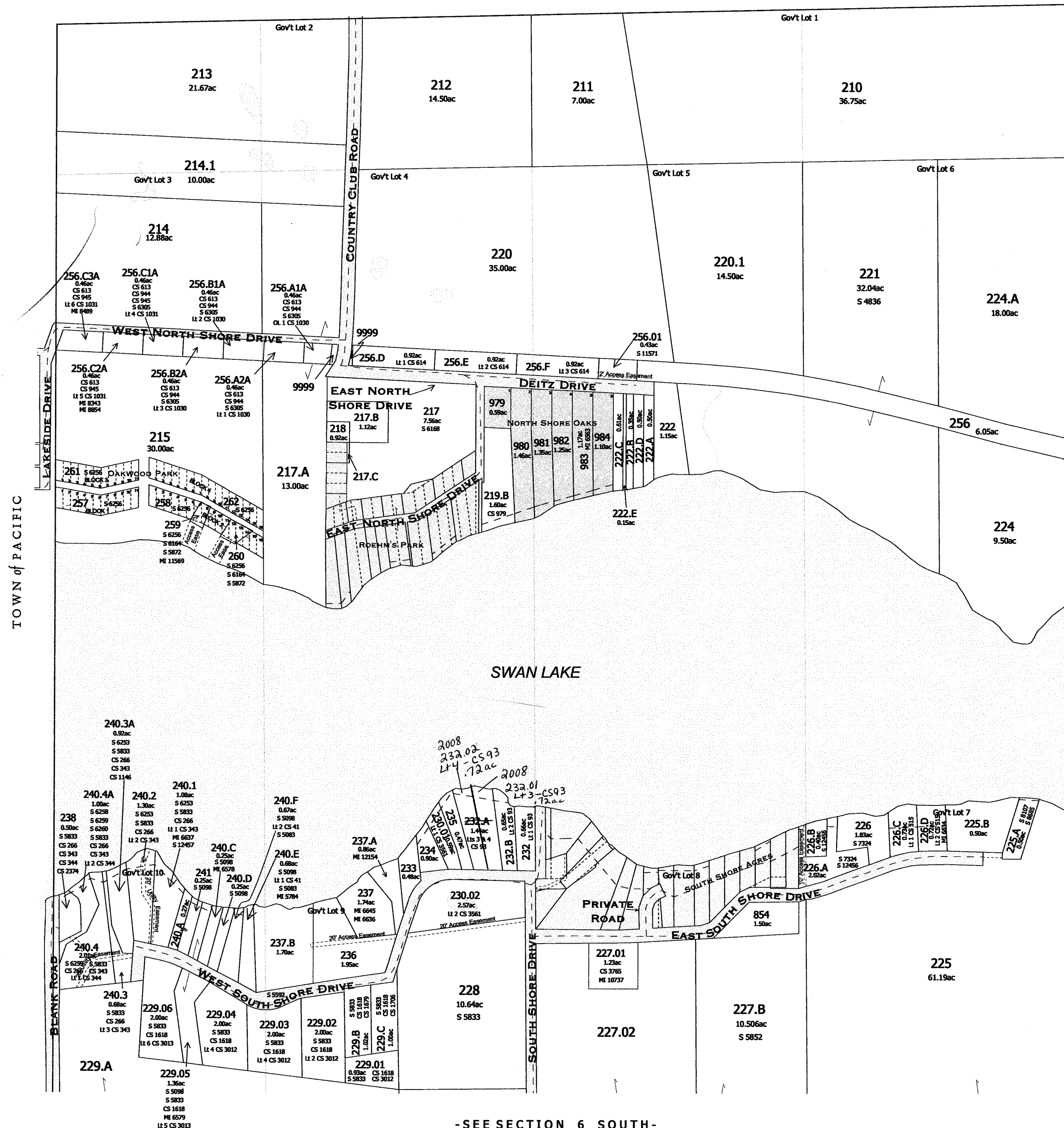

-SEE SECTION 5 NORTH-

-SEE SECTION 5 NORTH-

-SEE SECTION 6 SOUTH-

FOR DETAILED MAP OF SUBDIVISIONS SEE THE FOLLOWING PAGE

SURVEY INDEX	
PLAT NAME	PLAT NUMBER
NORTH SHORE OAKS	S 5318
OAKWOOD PARK	V3-P103 ROD 21E

-SECTION 6 NORTH-

Also
2008

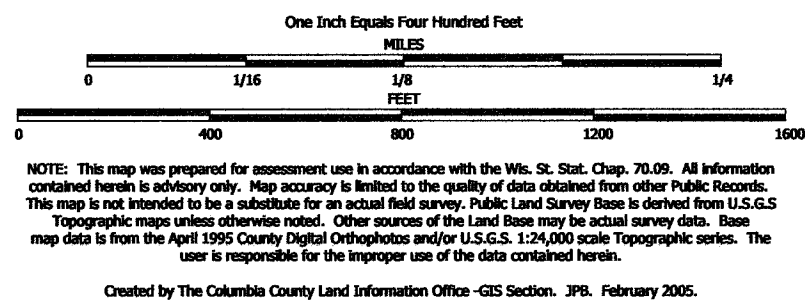

TAX PARCEL MAP

TOWN of WYOCENA

TOWN 12 NORTH RANGE 10 EAST
COLUMBIA COUNTY, WISCONSIN

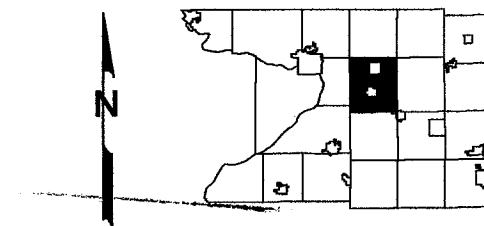

6	4	3	2	1
7	8	9	10	11
12	13	14	15	16
17	18	19	20	21
22	23	24	25	26
27	28	29	30	31
32	33	34	35	36

Replaced
2009

-SEE SECTION 5 NORTH-



-SEE SECTION 6 SOUTH-

-SEE SECTION 4 SOUTH-

-SEE SECTION 8-

-SECTION 5 SOUTH-

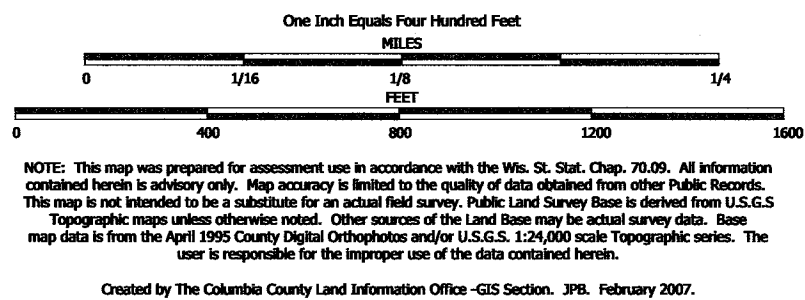

TAX PARCEL MAP

TOWN of WYOCENA

TOWN 12 NORTH RANGE 10 EAST
COLUMBIA COUNTY, WISCONSIN

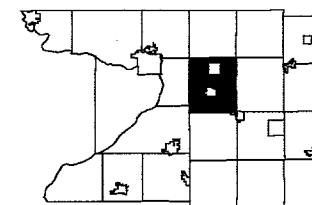

6		4	3	2	1
7	8	9	10	11	12
18	17	16	15	14	13
19	20	21	22	23	24
30	29	28	27	26	25
31	32	33	34	35	36

Replaced
2009

TOWN of SCOTT

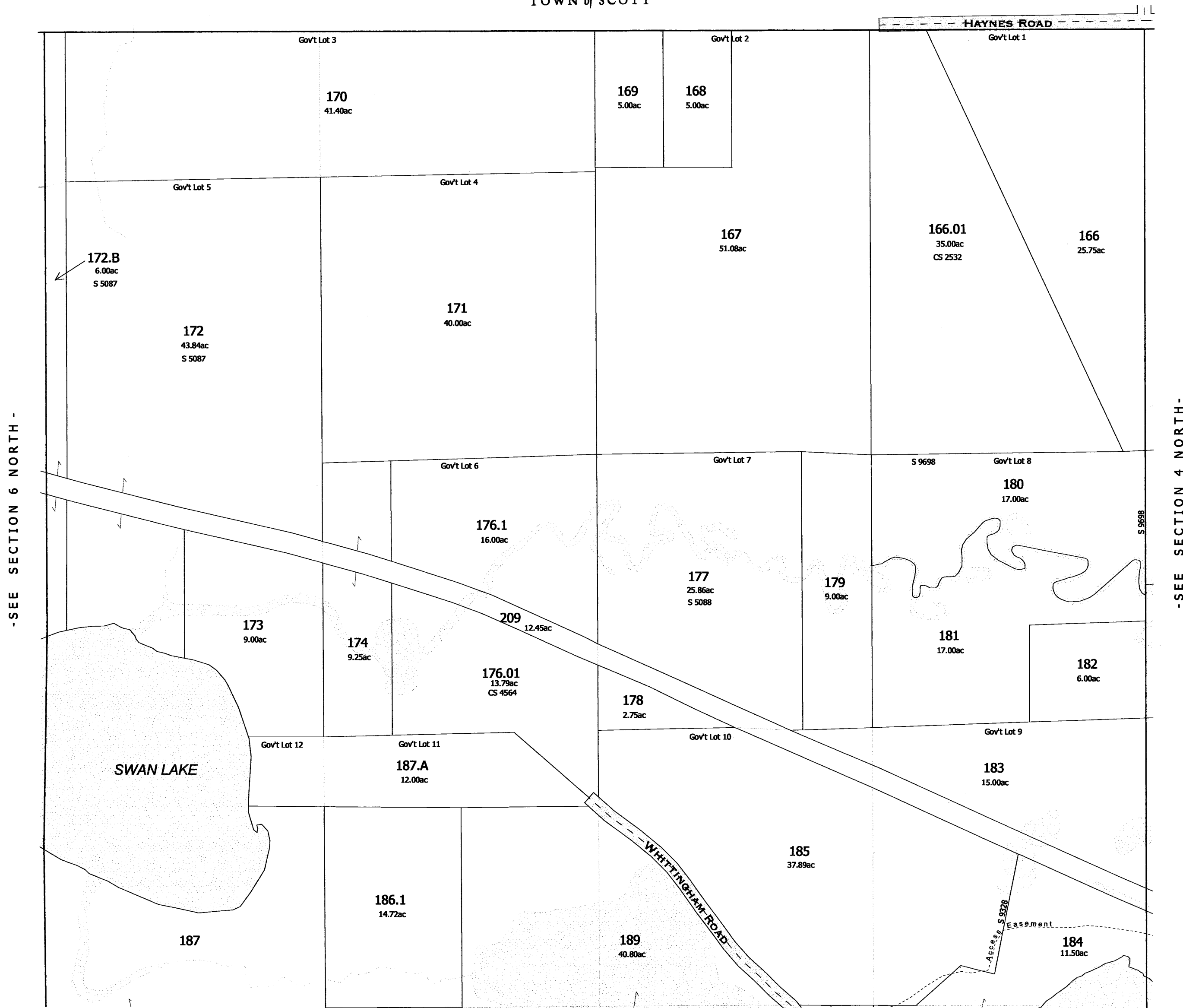

-SEE SECTION 5 SOUTH-

-SECTION 5 NORTH-

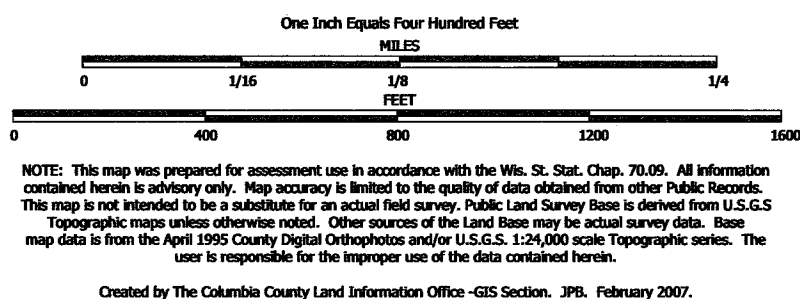

TAX PARCEL MAP

TOWN of WYOCENA

TOWN 12 NORTH RANGE 10 EAST
COLUMBIA COUNTY, WISCONSIN

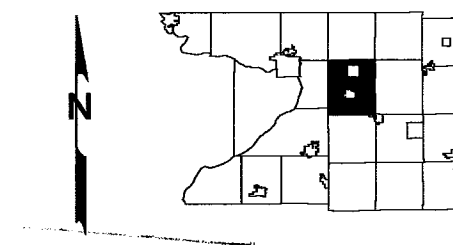

6	5	4	3	2	1
7	8	9	10	11	12
13	14	15	16	17	18
19	20	21	22	23	24
25	26	27	28	29	30
31	32	33	34	35	36

Replaced
2009

-SEE SECTION 4 NORTH-

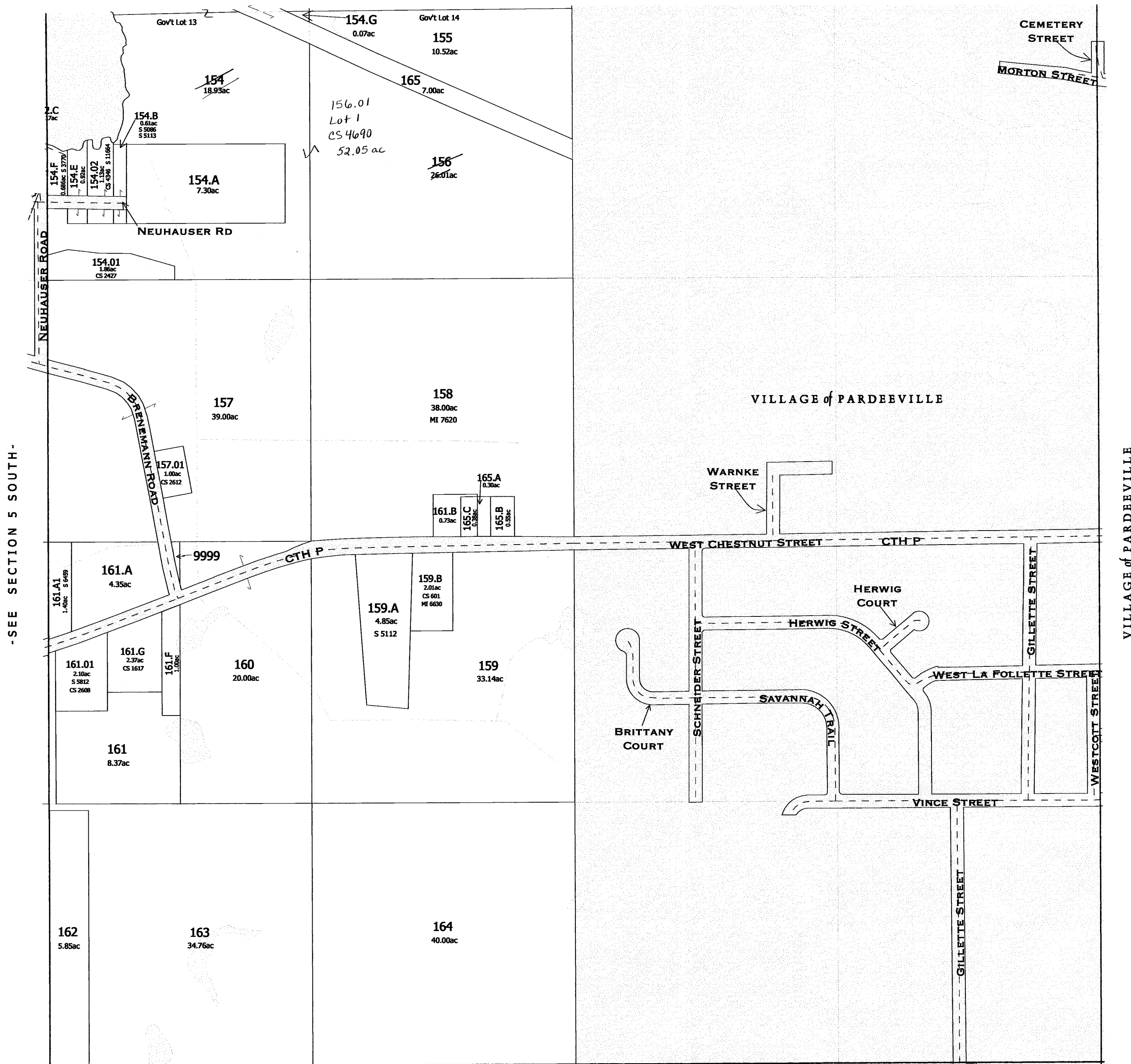

-SEE SECTION 9-

-SECTION 4 SOUTH-

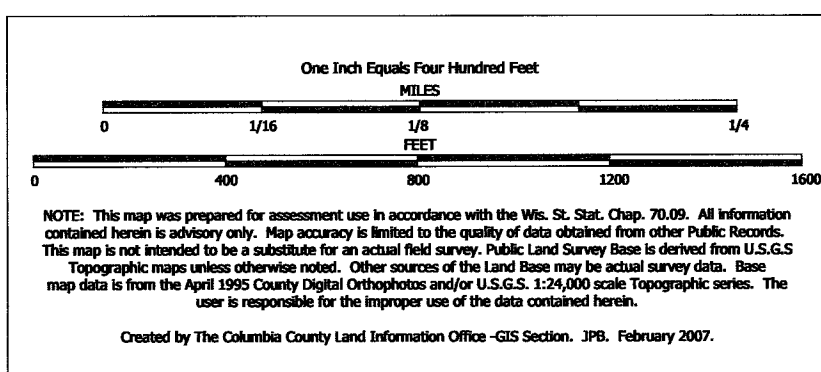

TAX PARCEL MAP

TOWN of WYOCENA

TOWN 12 NORTH RANGE 10 EAST
COLUMBIA COUNTY, WISCONSIN

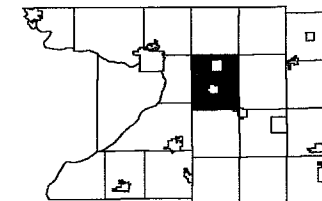

6	5	4	3	2	1
7	8	9	10	11	12
13	14	15	16	17	18
19	20	21	22	23	24
25	26	27	28	29	30
31	32	33	34	35	36

Replaced
2009

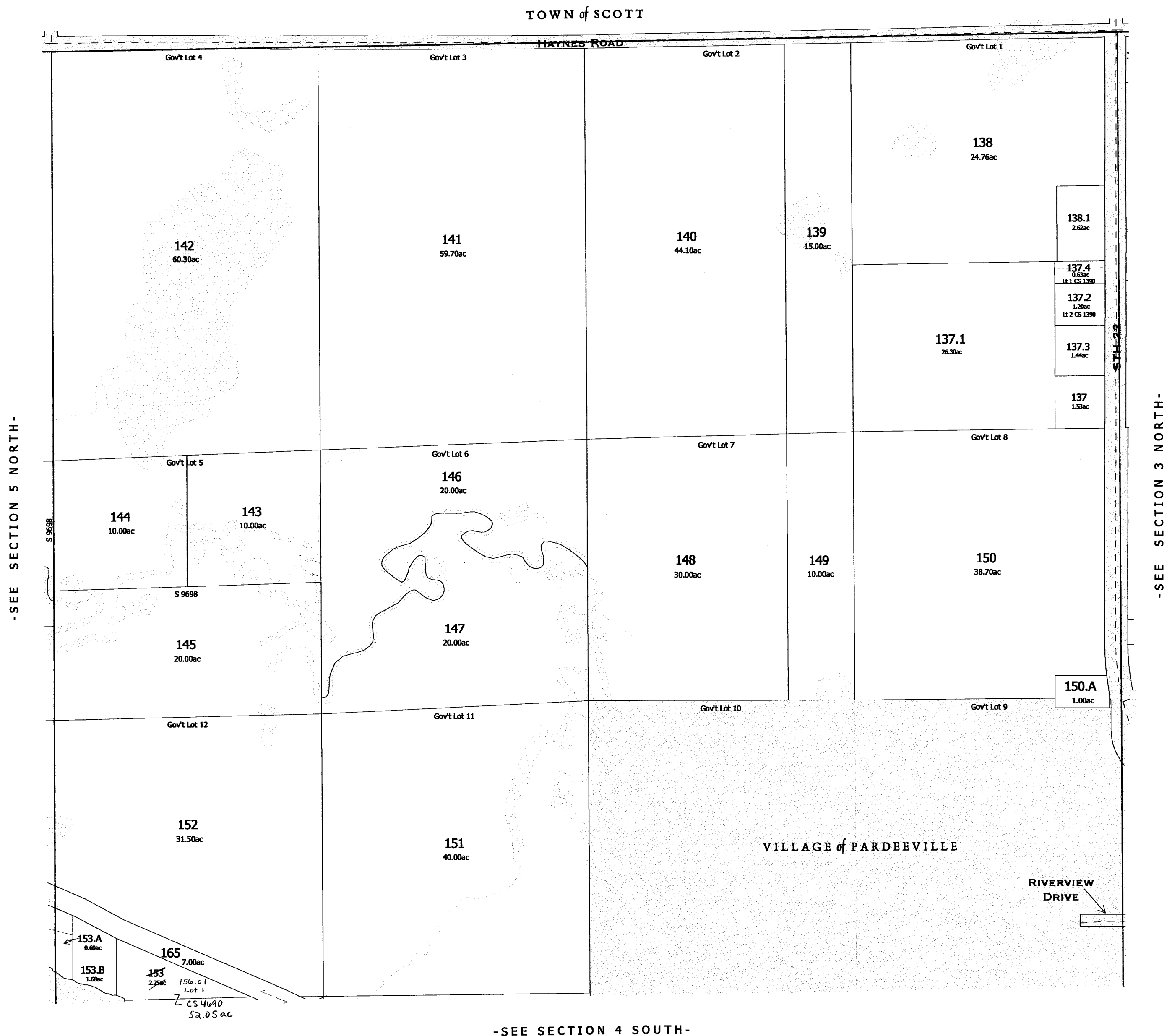

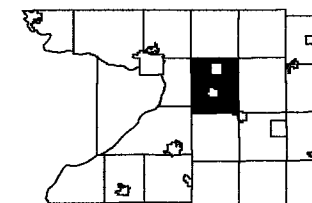
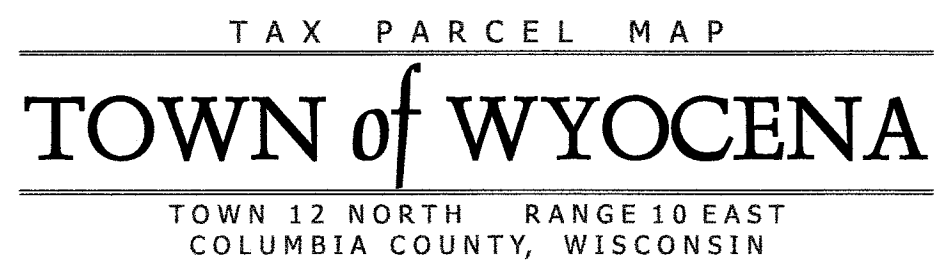

6	5	4		2	1
7	8	9	10	11	12
18	17	16	15	14	13
19	20	21	22	23	24
30	29	28	27	26	25
31	32	33	34	35	36

Replaced
2009

-SEE SECTION 3 NORTH-

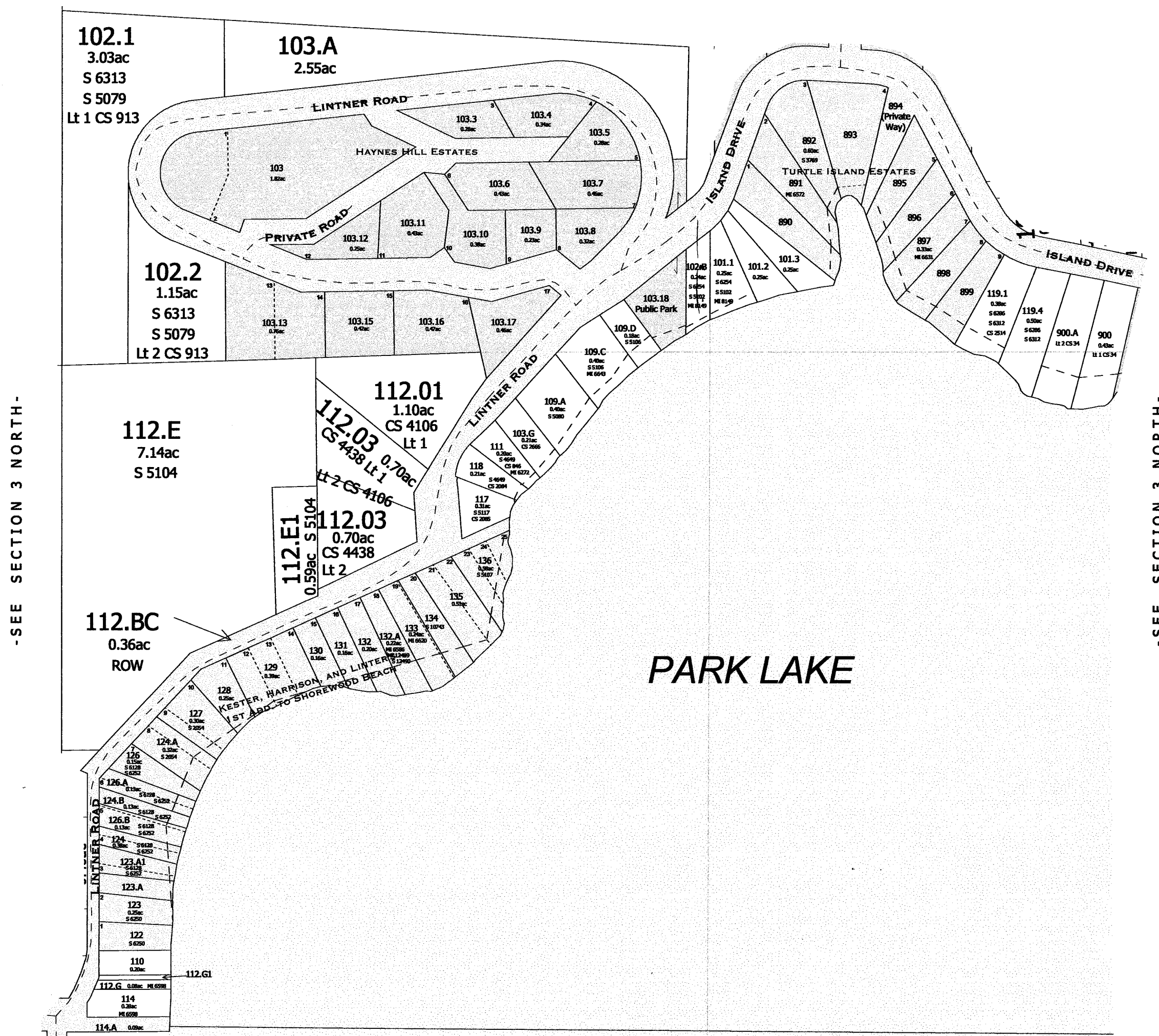

PARK LAKE

VILLAGE of PARDEEVILLE

SURVEY INDEX	
PLAT NAME	PLAT NUMBER
HAYNES HILL ESTATES	V3 - P92 ROD 12B
TURTLE ISLAND ESTATES	S 4937
1ST ADD. TO SHOREWOOD BEACH	S 2619

-HAYNES HILL ESTATES-
-TURTLE ISLAND ESTATES-
-KESTER,HARRISON,AND LINTER'S 1ST ADD. TO SHOREWOOD BEACH-

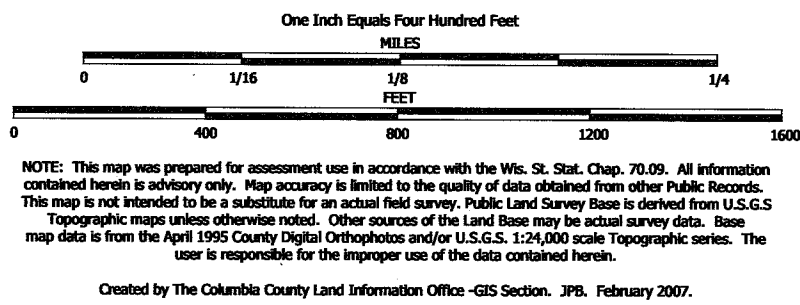

TAX PARCEL MAP

TOWN of WYOCENA

TOWN 12 NORTH RANGE 10 EAST
COLUMBIA COUNTY, WISCONSIN

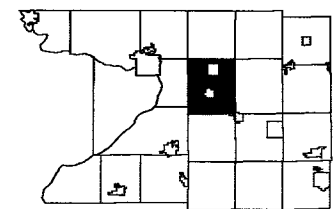

6	5	4	3	2	1
7	8	9	10	11	12
13	14	15	16	17	18
19	20	21	22	23	24
25	26	27	28	29	30
31	32	33	34	35	36

Replaced
2009

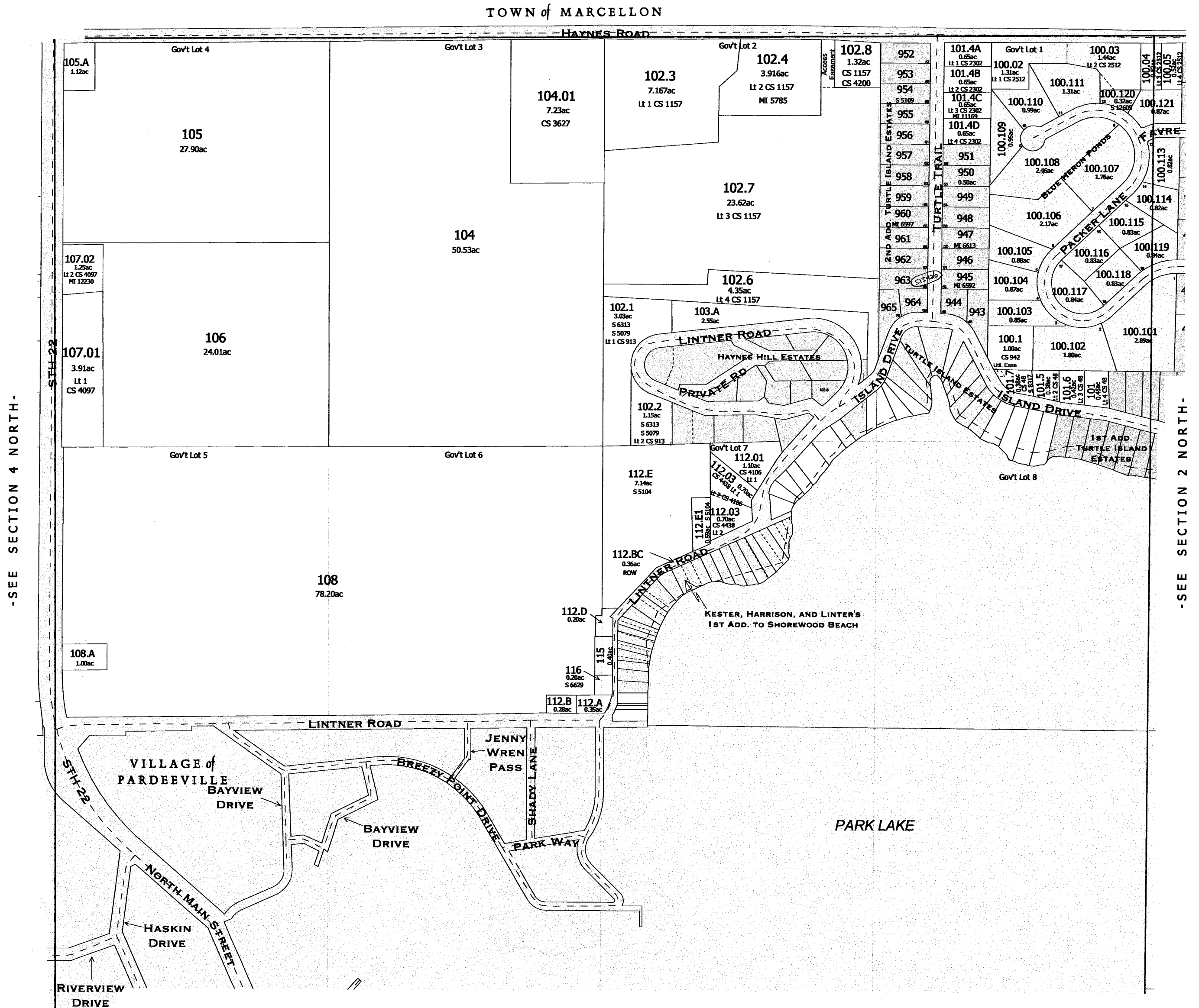

One Inch Equals Two Hundred Feet

MILES

00.040.080.120.16

0200400600800

NOTE: This map was prepared for assessment use in accordance with the Wis. St. Stat. Chap. 70.09. All information contained herein is advisory only. Map accuracy is limited to the quality of data obtained from other Public Records. This map is not intended to be a substitute for an actual field survey. Public Land Survey Base is derived from U.S.G.S Topographic maps unless otherwise noted. Other sources of the Land Base may be actual survey data. Base map data is from the April 1995 County Digital Orthophotos and/or U.S.G.S. 1:24,000 scale Topographic series. The user is responsible for the improper use of the data contained herein.

Created by The Columbia County Land Information Office -GIS Section. JPB. February 2006.

TAX PARCEL MAP

TOWN of WYOCENA

TOWN 12 NORTH RANGE 10 EAST
COLUMBIA COUNTY, WISCONSIN

N

6	5	4	3	2	1
7	8	9	10	11	12
13	14	15	16	17	18
19	20	21	22	23	24
25	26	27	28	29	30
31	32	33	34	35	36

Replaced
2009

-SEE SECTION 2 SOUTH-

-SEE SECTION 2 SOUTH-

SURVEY INDEX	
PLAT NAME	PLAT NUMBER
LAKEVIEW HEIGHTS	V4 - P56 ROD 75A
BAYVIEW SUITES ON PARK LAKE CONDOMINIUMS	S 10898

-LAKEVIEW HEIGHTS-
-BAYVIEW SUITES ON PARK LAKE CONDOMINIUMS-

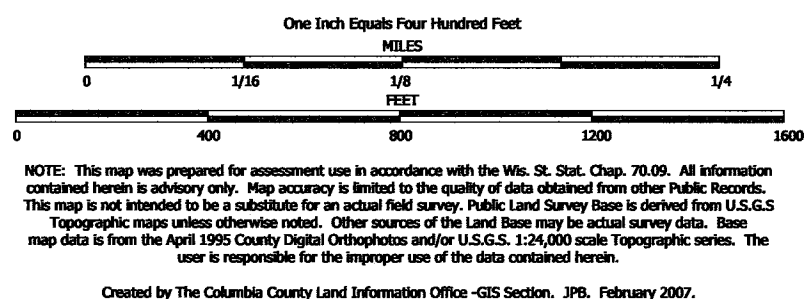

TAX PARCEL MAP

TOWN of WYOCENA

TOWN 12 NORTH RANGE 10 EAST
COLUMBIA COUNTY, WISCONSIN

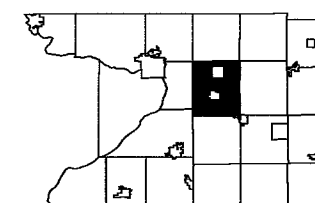

6	5	4	3	2	1
7	8	9	10	11	12
18	17	16	15	14	13
19	20	21	22	23	24
30	29	28	27	26	25
31	32	33	34	35	36

Replaced
2006

-SEE SECTION 2 NORTH-

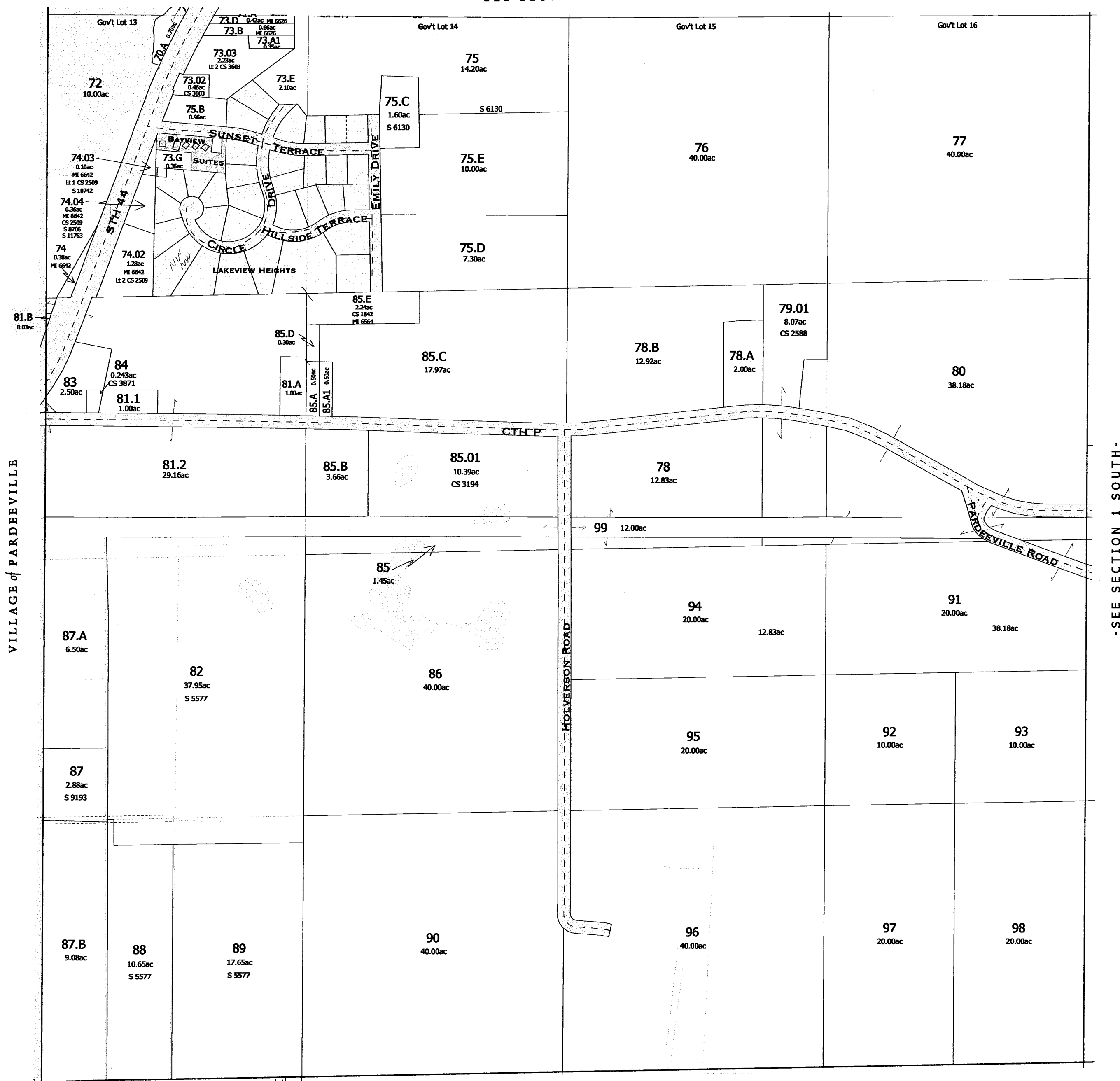

-SEE SECTION 10-

FOR DETAILED MAP OF SUBDIVISIONS AND SMALL PARCELS SEE THE FOLLOWING PAGE

-SECTION 2 SOUTH-

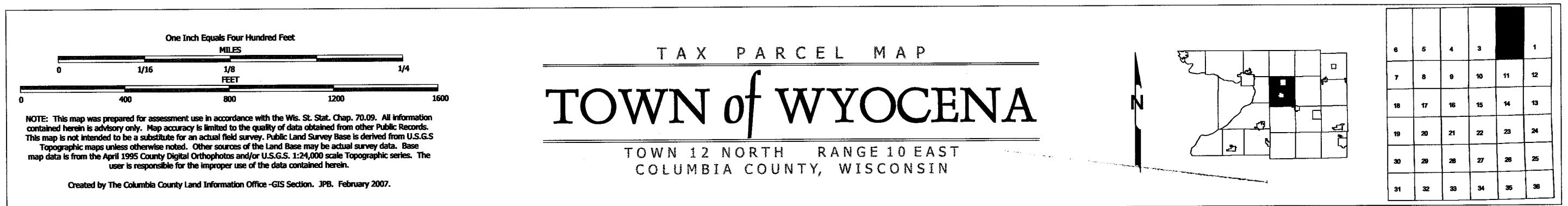

Replaced
2009

TOWN of MARCELLON

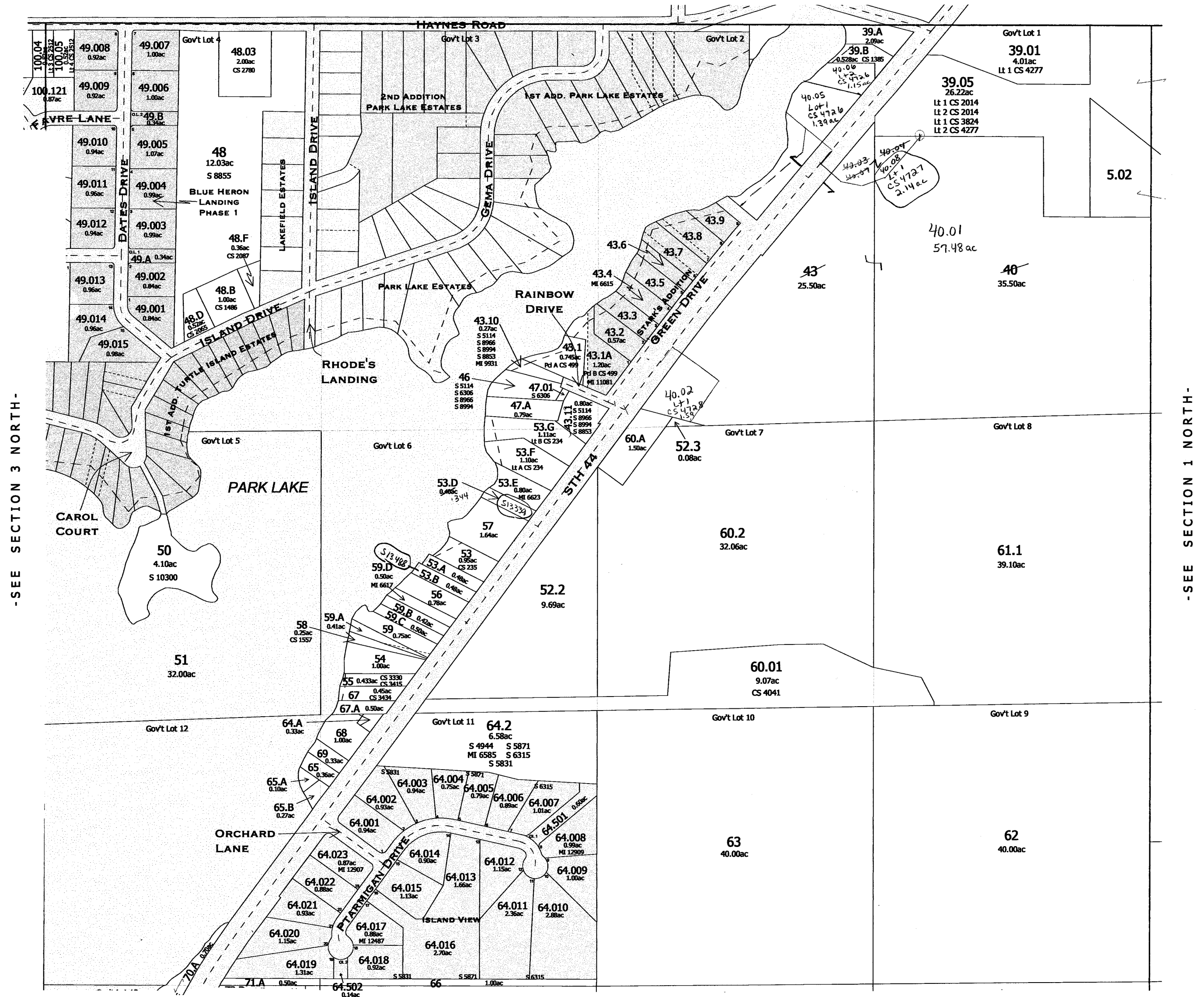

-SEE SECTION 2 SOUTH-

FOR DETAILED MAP OF SUBDIVISIONS AND SMALL PARCELS SEE THE FOLLOWING PAGES

SURVEY INDEX

PLAT NAME	PLAT NUMBER
BLUE HERON LANDING - PHASE 1	S 12148
STARK'S ADDITION	S 5866
ISLAND VIEW	S 11786

-SECTION 2 NORTH-

One Inch Equals Two Hundred Feet

MILES

0 0.04 0.08 0.12 0.16

FEET

0 200 400 600 800

NOTE: This map was prepared for assessment use in accordance with the Wis. St. Stat. Chap. 70.09. All information contained herein is advisory only. Map accuracy is limited to the quality of data obtained from other Public Records. This map is not intended to be a substitute for an actual field survey. Public Land Survey Base is derived from U.S.G.S. Topographic maps unless otherwise noted. Other sources of the Land Base may be actual survey data. Base map data is from the April 1995 County Digital Orthophotos and/or U.S.G.S. 1:24,000 scale Topographic series. The user is responsible for the improper use of the data contained herein.

Created by The Columbia County Land Information Office -GIS Section. JPB. November 2004.

TAX PARCEL MAP

TOWN of WYOCENA

TOWN 12 NORTH RANGE 10 EAST
COLUMBIA COUNTY, WISCONSIN

6	5	4	3	2	1
7	8	9	10	11	12
18	17	16	15	14	13
19	20	21	22	23	24
30	29	28	27	26	25
31	32	33	34	35	36

Replaced
2009

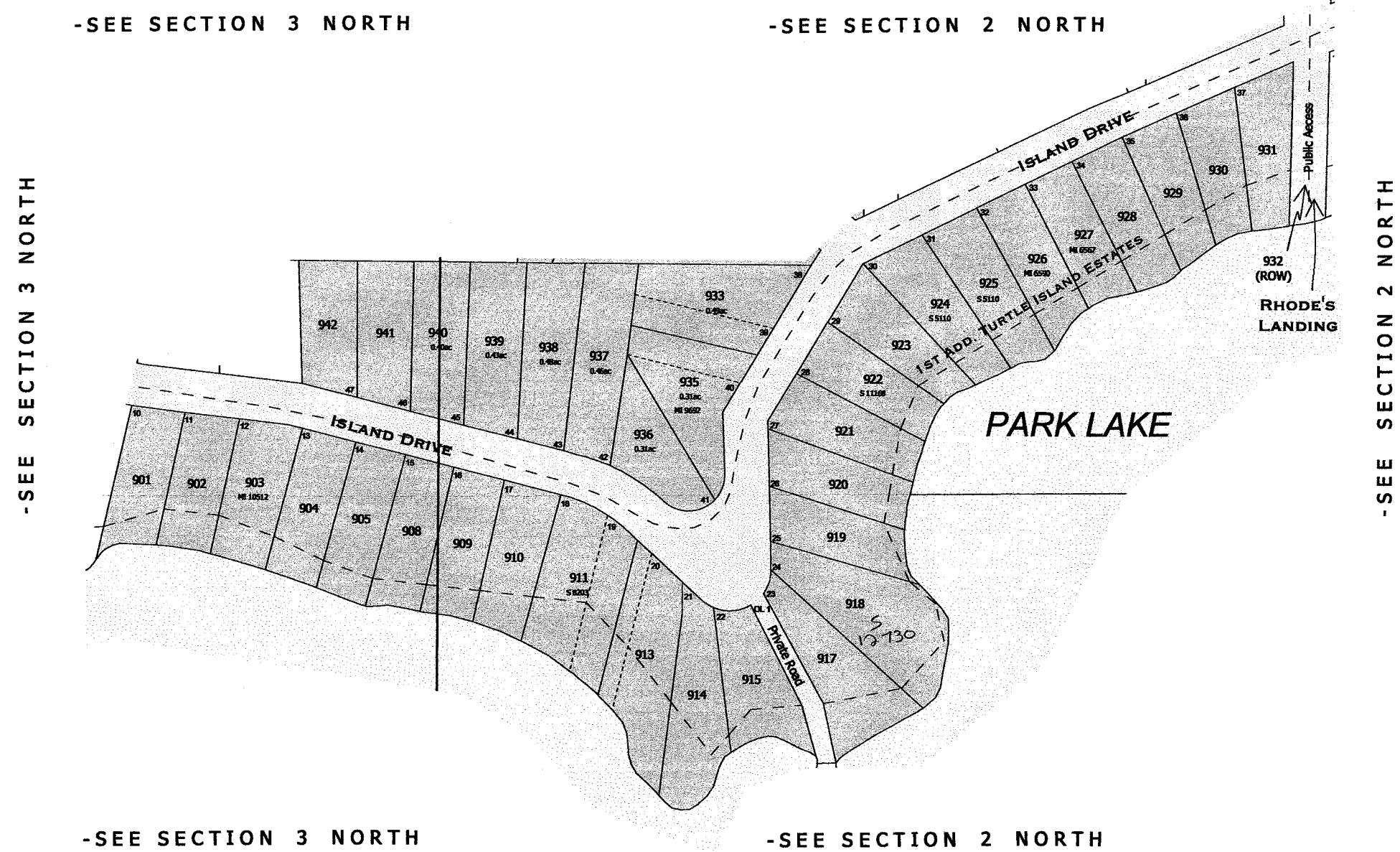

SURVEY INDEX	
PLAT NAME	PLAT NUMBER
1ST ADD. TURTLE ISLAND ESTATES	S 4938

One Inch Equals Two Hundred Feet

MILES

0 0.04 0.08 0.12 0.16

0 200 400 600 800

NOTE: This map was prepared for assessment use in accordance with the Wis. Stat. Chap. 70.09. All information contained herein is advisory only. Map accuracy is limited to the quality of data obtained from other Public Records. This map is not intended to be a substitute for an actual field survey. Public Land Survey Base is derived from U.S.G.S Topographic maps unless otherwise noted. Other sources of the Land Base may be actual survey data. Base map data is from the April 1995 County Digital Orthophotos and/or U.S.G.S. 1:24,000 scale Topographic series. The user is responsible for the improper use of the data contained herein.

Created by The Columbia County Land Information Office -GIS Section. JPB. February 2006.

TAX PARCEL MAP

TOWN of WYOCENA

TOWN 12 NORTH RANGE 10 EAST
COLUMBIA COUNTY, WISCONSIN

N

6	5	4	3	2	1
7	8	9	10	11	12
18	17	16	15	14	13
19	20	21	22	23	24
30	29	28	27	26	25
31	32	33	34	35	36

Replaced
2009

TOWN of SCOTT

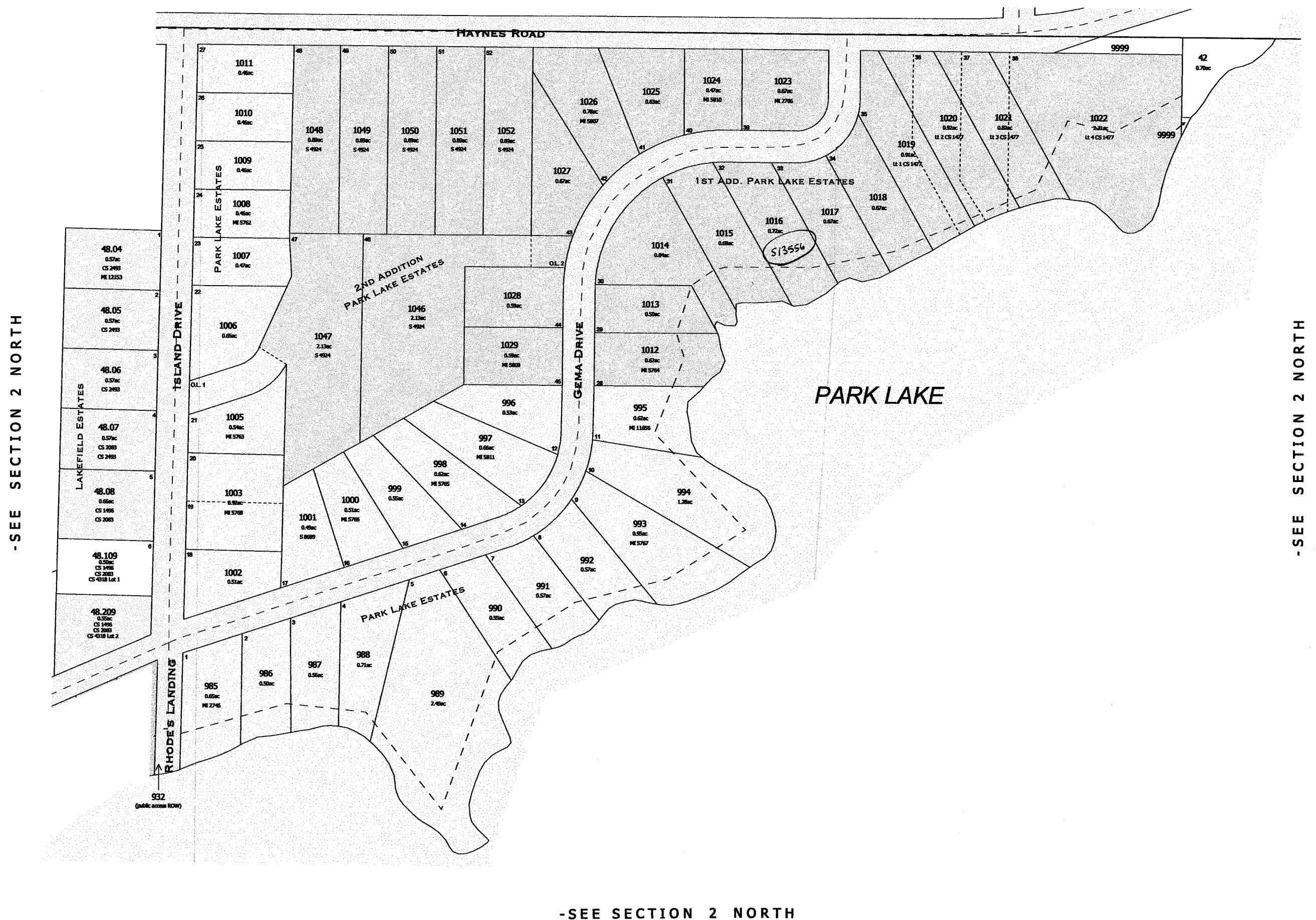

-SEE SECTION 2 NORTH

SURVEY INDEX	
PLAT NAME	PLAT NUMBER
PARK LAKE ESTATES	V5 - P181 ROD 181B
1ST ADD. PARK LAKE ESTATES	S 1299
2ND ADD. PARK LAKE ESTATES	S 5125
LAKEFIELD ESTATES	S 10346

-PARK LAKE ESTATES-
-1ST ADD. PARK LAKE ESTATES-
-2ND ADD. PARK LAKE ESTATES-
-LAKEFIELD ESTATES-

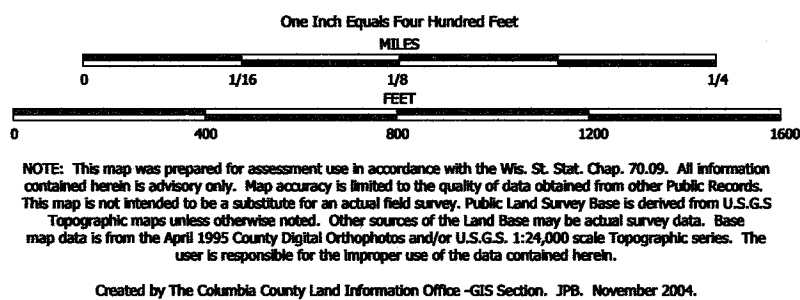

TAX PARCEL MAP

TOWN of WYOCENA

TOWN 12 NORTH RANGE 10 EAST
COLUMBIA COUNTY, WISCONSIN

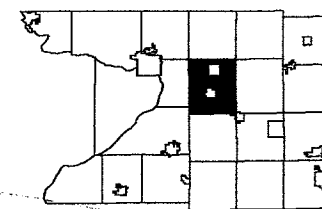

6	5	4	3	2	
7	8	9	10	11	12
13	14	15	16	17	18
19	20	21	22	23	24
25	26	27	28	29	30
31	32	33	34	35	36

Replaced
2009

-SEE SECTION 1 NORTH-



-SEE SECTION 2 SOUTH-

TOWN of SPRINGVALE

-SEE SECTION 12-

-SECTION 1 SOUTH-

2009

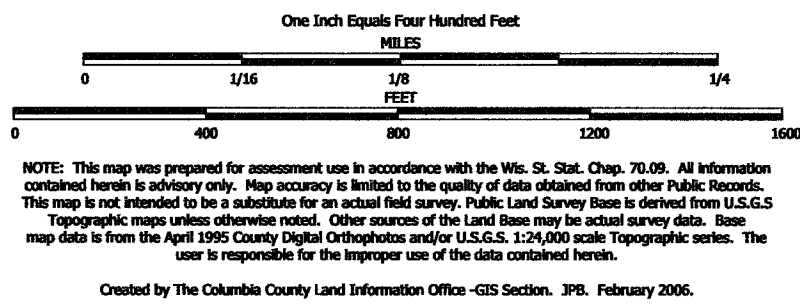

TAX PARCEL MAP

TOWN of WYOCENA

TOWN 12 NORTH RANGE 10 EAST
COLUMBIA COUNTY, WISCONSIN

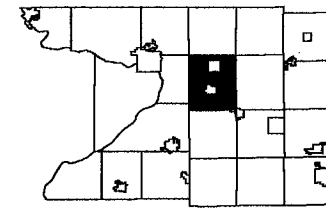

6	5	4	3	2	
7	8	9	10	11	12
13	14	15	16	17	18
19	20	21	22	23	24
25	26	27	28	29	30
31	32	33	34	35	36

Replaced
2009

TOWN of MARCELLON

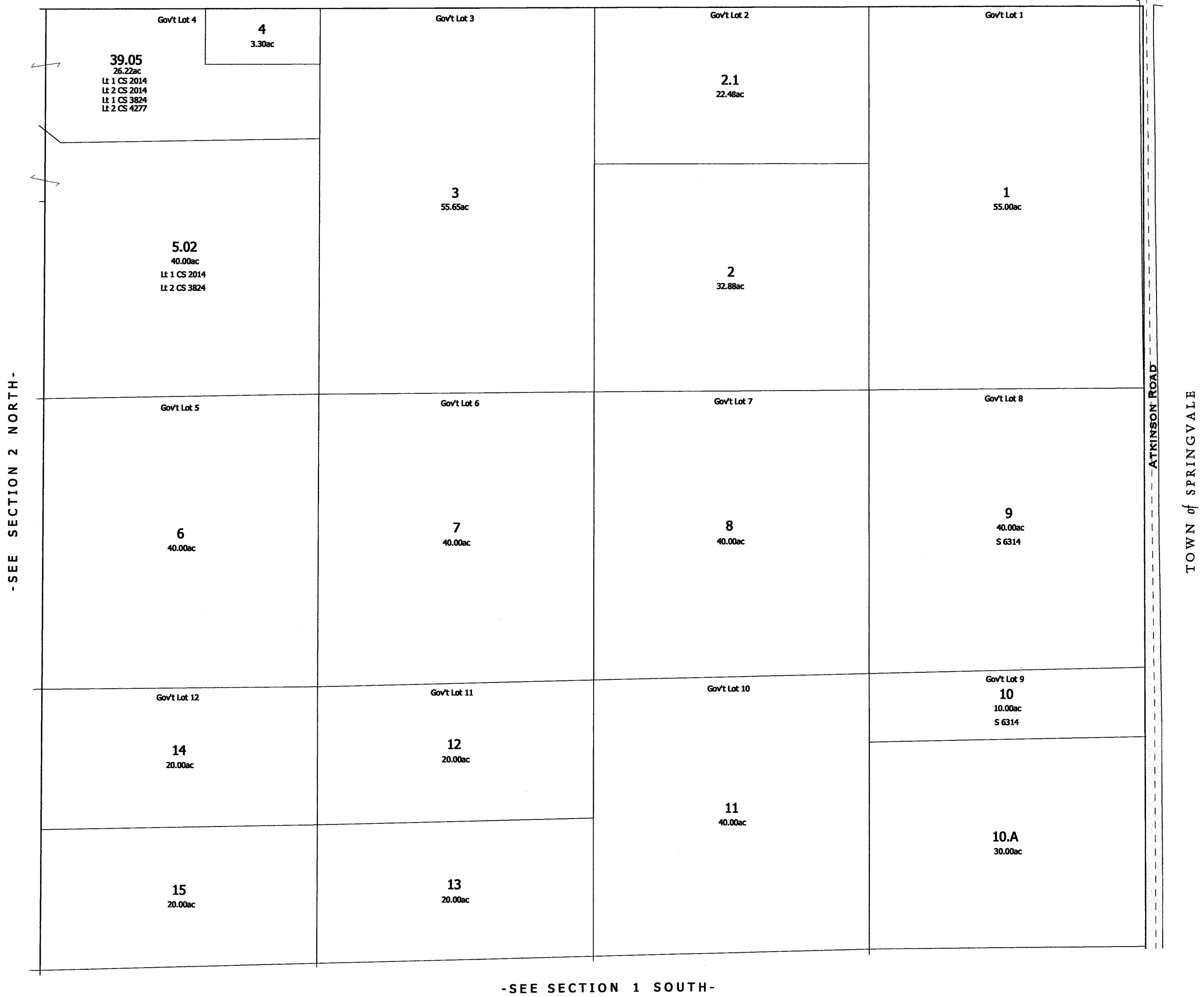

-SECTION 1 NORTH

NOTE: This map was prepared for assessment use in accordance with the Wis. St. Stat. Chap. 70.09. All information contained herein is advisory only. Map accuracy is limited to the quality of data obtained from other Public Records. This map is not intended to be a substitute for an actual field survey. Public Land Survey Base is derived from U.S.G.S. Topographic maps unless otherwise noted. Other sources of the Land Base may be actual survey data. Base map data is from the April 1995 County Digital Orthophotos and/or U.S.G.S. 1:24,000 scale Topographic series. The user is responsible for the improper use of the data contained herein.

Created by The Columbia County Land Information Office -GIS Section, JPB, February 2007.

TAX PARCEL MAP

TOWN of WYOCENA

TOWN 12 NORTH RANGE 10 EAST
COLUMBIA COUNTY, WISCONSIN

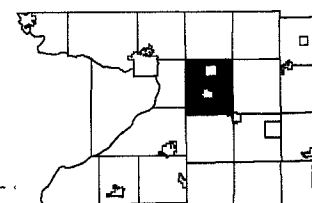

6	5	4	3	2	1
7	8	9	10	11	12
13	14	15	16	17	18
19	20	21	22	23	24
25	26	27	28	29	30
31	32	33	34	35	36

Replaced
2000

Replaced
2009

TOWN of SCOTT

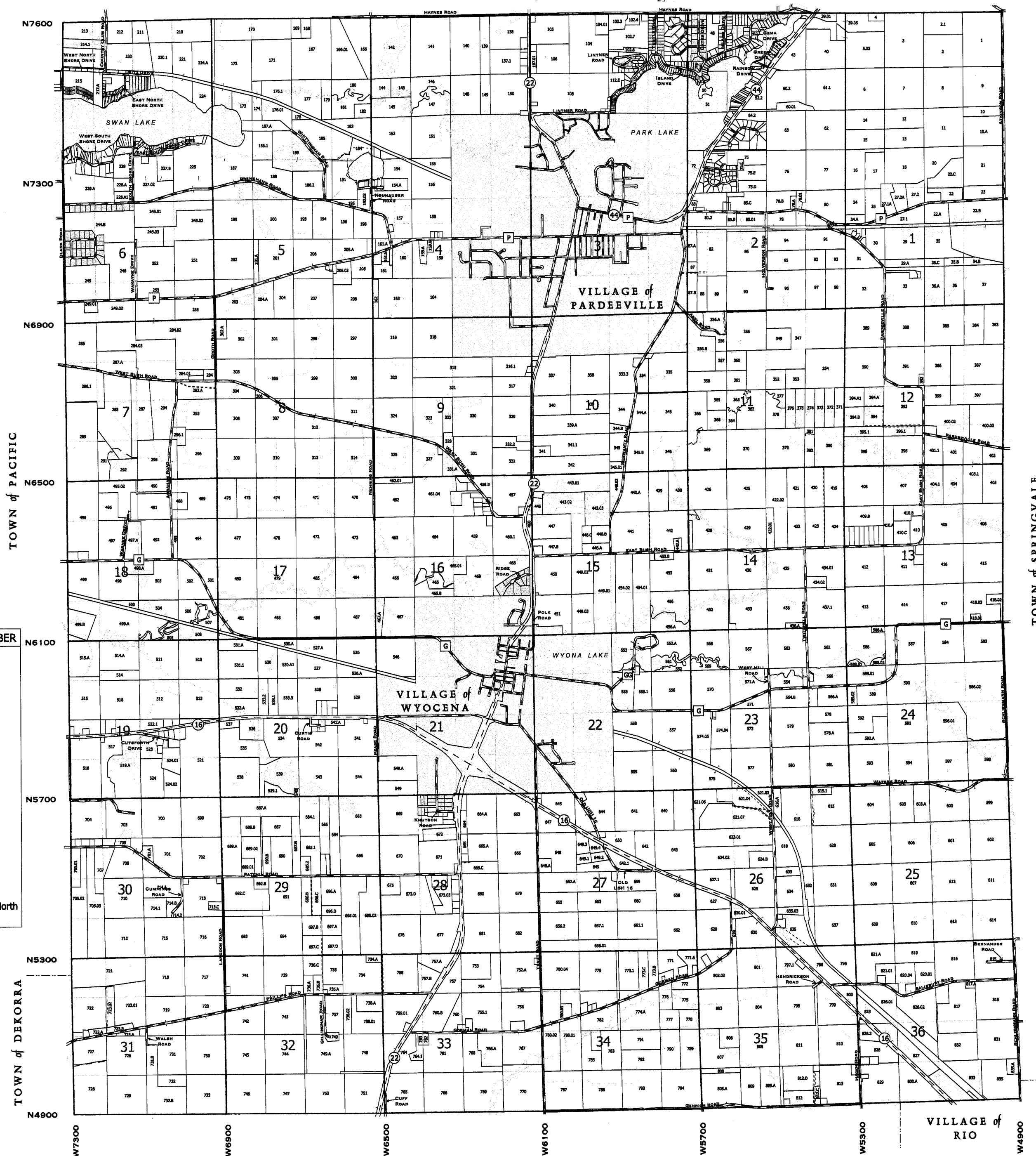

SUBDIVISION INDEX

PLAT NAME	PAGE NUMBER
Be-Cam Heights	28
Blue Heron Landing - Phase 1	2 North
Haynes Hill Estates	3 North
Lakefield Estates	2 North
Lakeview Heights	2 South
North Shore Oaks	6 North
Oakview Ridge	20
Oakwood Park	6 North
Park Lake Estates	2 North
1st Add. to Park Lake Estates	2 North
2nd Add. to Park Lake Estates	2 North
Roehm's Park	6 North
Rolling Ridge Estates	16
1st Add. to Shorewood Beach	3 North
South Shore Acres	6 North
Stark's Addition	2 North
Swan Lake Summit Estates	6 South
1st Add. to Swan Lake Summit Est.	6 South
Turtle Island Estates	3 North
1st Add. to Turtle Island Estates	2 North & 3 North
2nd Add. to Turtle Island Estates	3 North

TOWN of LOWVILLE

VILLAGE of RIO

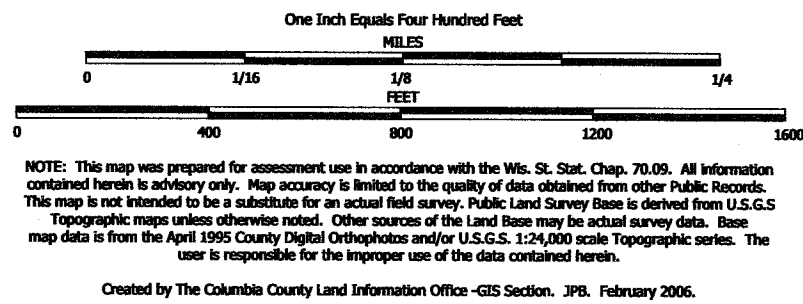

TAX PARCEL MAP

TOWN of WYOCENA

TOWN 12 NORTH RANGE 10 EAST
COLUMBIA COUNTY, WISCONSIN

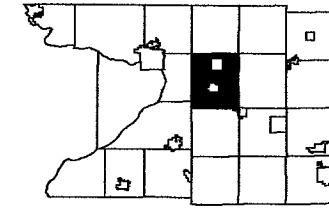

6	5	4	3	2	1
7	8	9	10	11	12
13	14	15	16	17	18
19	20	21	22	23	24
25	26	27	28	29	30
31	32	33	34	35	36

Replaced
2009

-SEE SECTION 25-



-SECTION 36-

TOWN OF WYOCENA

SECTION 30 T12N R10E

1 inch = 400 feet 1:4,800

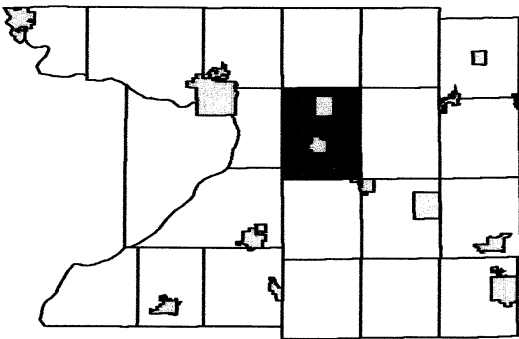

6	5	4	3	2	1
7	8	9	10	11	12
18	17	16	15	14	13
19	20	21	22	23	24
29	28	27	26	25	
31	32	33	34	35	36

SEE SECTION 19 TOWN OF WYOCENA

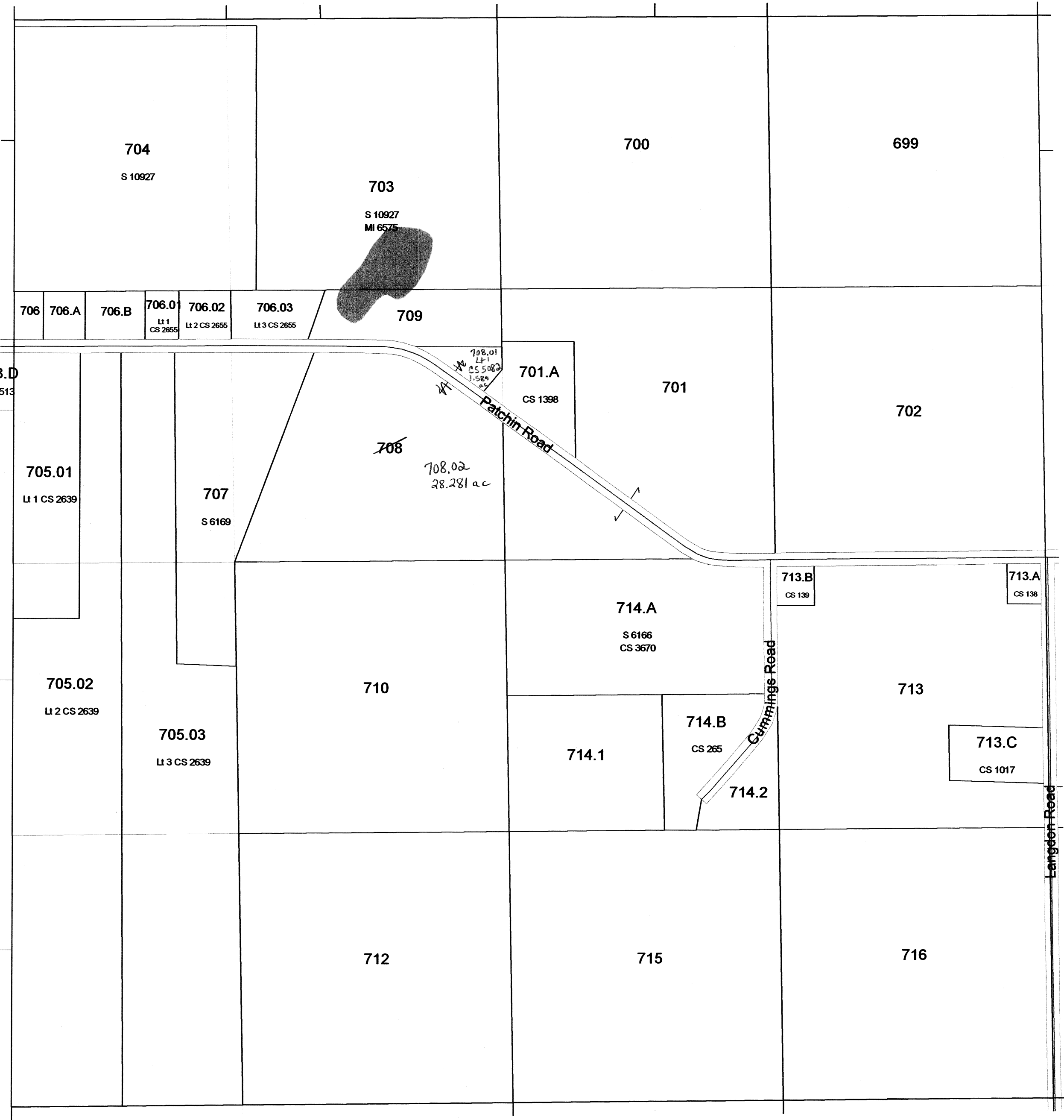

SEE SECTION 36 TOWN OF PACIFIC

SEE SECTION 29 TOWN OF WYOCENA

SEE SECTION 31 TOWN OF WYOCENA

TOWN OF WYOCENA

SECTION 24 T12N R10E

1 inch = 400 feet 1:4,800

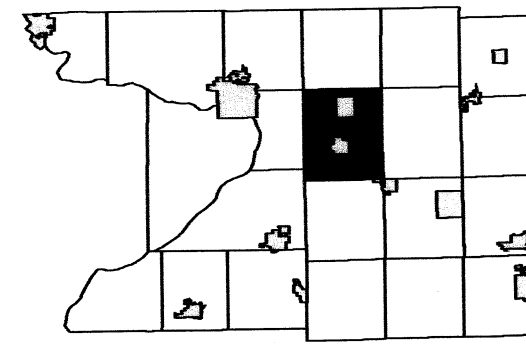

6	5	4	3	2	1
7	8	9	10	11	12
18	17	16	15	14	13
19	20	21	22	23	24
30	29	28	27	26	25
31	32	33	34	35	36

SEE SECTION 13 TOWN OF WYOCENA

SEE SECTION 23 TOWN OF WYOCENA

SEE SECTION 19 TOWN OF SPRINGVALE

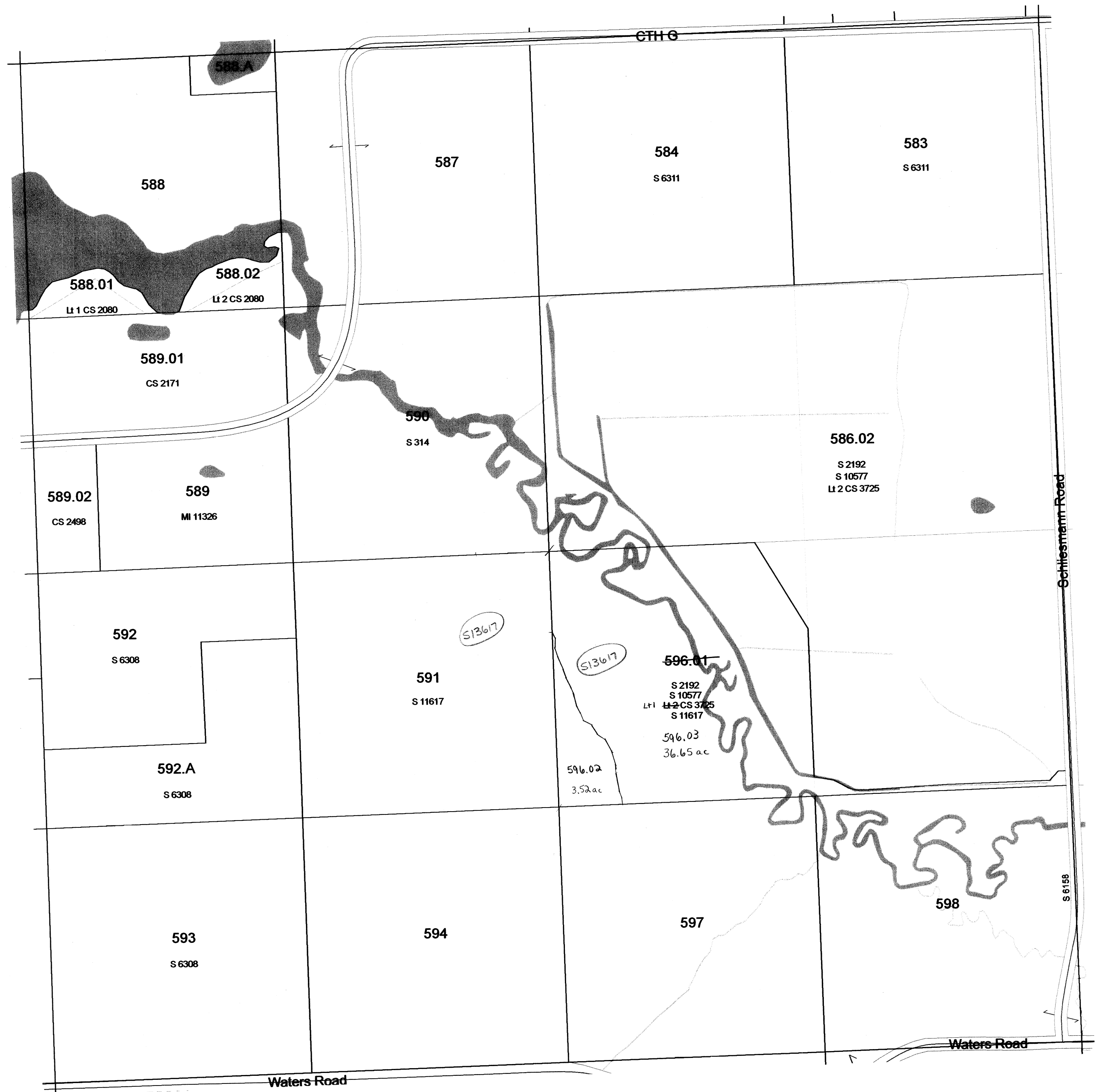

SEE SECTION 25 TOWN OF WYOCENA

TOWN OF WYOCENA

SECTION 19 T12N R10E

1 inch = 400 feet 1:4,800

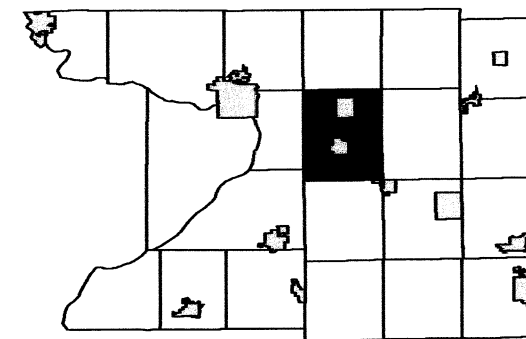

6	5	4	3	2	1
7	8	9	10	11	12
18	17	16	15	14	13
24	23	22	21	20	19
30	29	28	27	26	25
31	32	33	34	35	36

SEE SECTION 18 - TOWN OF WYOCENA

SEE SECTION 25 - TOWN OF PACIFIC

SEE SECTION 20 - TOWN OF WYOCENA

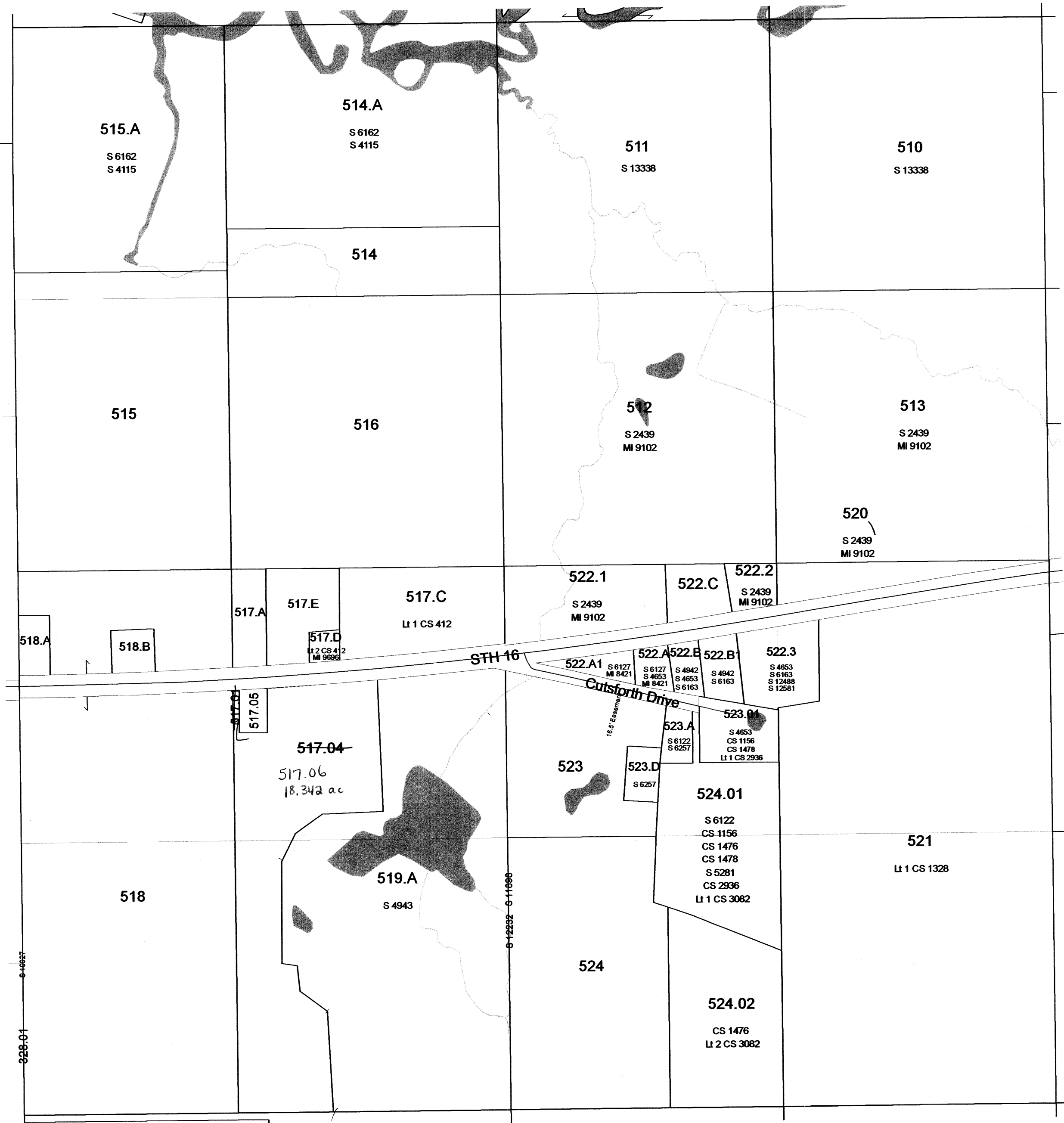

SEE SECTION 30 - TOWN OF WYOCENA

TOWN OF WYOCENA

SECTION 13 T12N R10E

1 inch = 400 feet 1:4,800

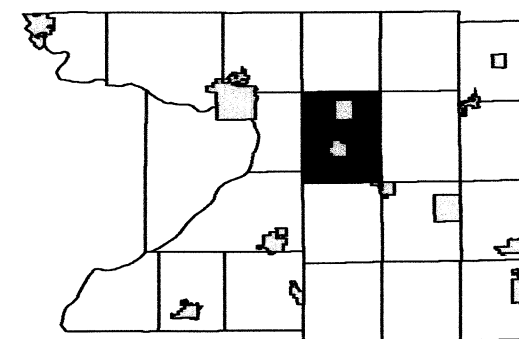

6	5	4	3	2	1
7	8	9	10	11	12
18	17	16	15	14	13
19	20	21	22	23	24
30	29	28	27	26	25
31	32	33	34	35	36

SEE SECTION 12 - TOWN OF WYOCENA

SEE SECTION 14 - TOWN OF WYOCENA

SEE SECTION 18 - TOWN OF SPRINGVALE

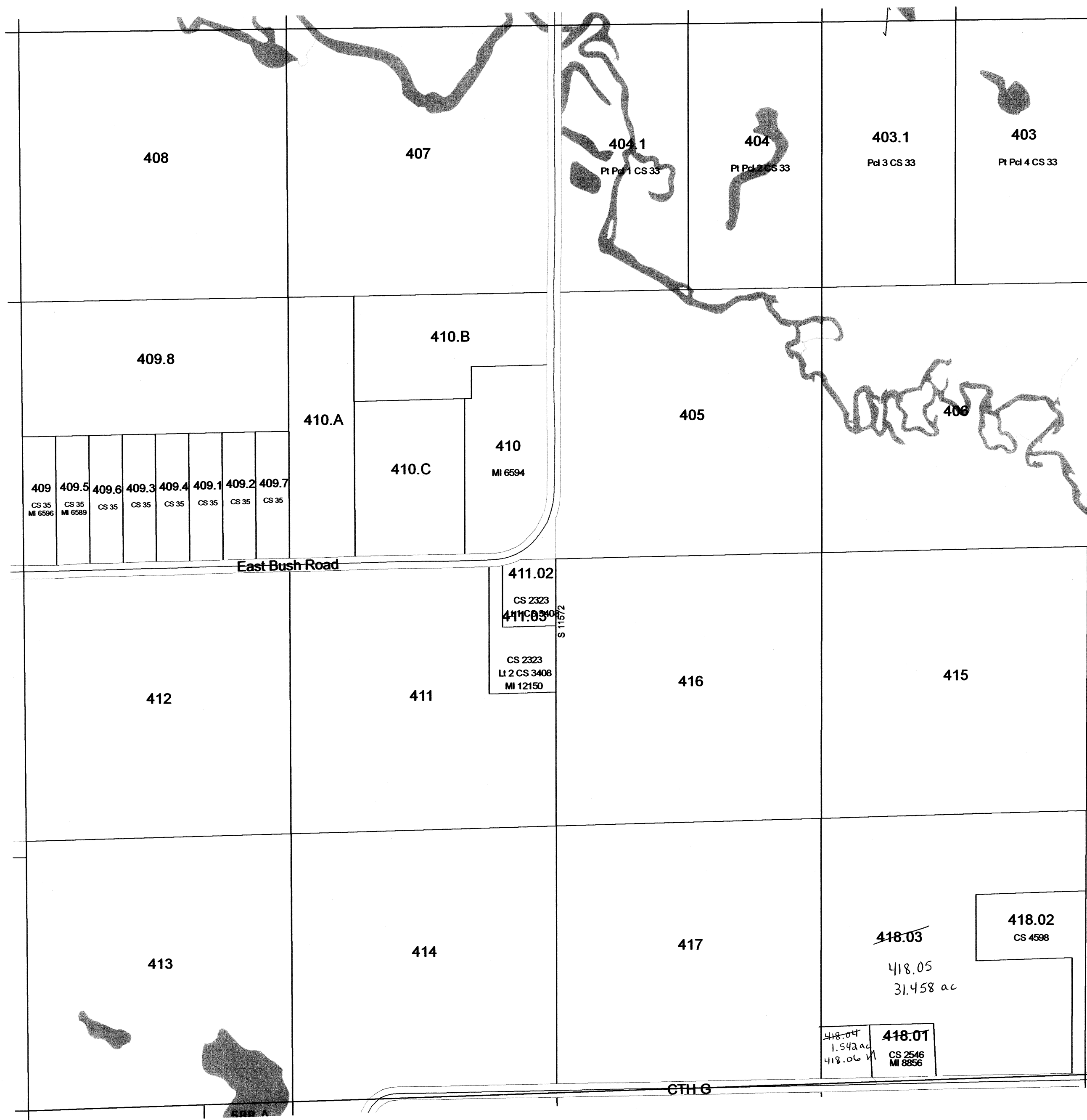

SEE SECTION 24 - TOWN OF WYOCENA

Replaced
2010

TOWN OF WYOCENA

SECTION 6 T12N R10E

1 inch = 200 feet 1:2,400

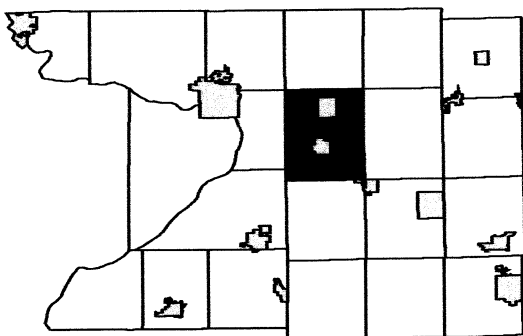

	5	4	3	2	1
7	8	9	10	11	12
18	17	16	15	14	13
19	20	21	22	23	24
30	29	28	27	26	25
31	32	33	34	35	36

SEE SECTION 06 NORTH - TOWN OF WYOCENA

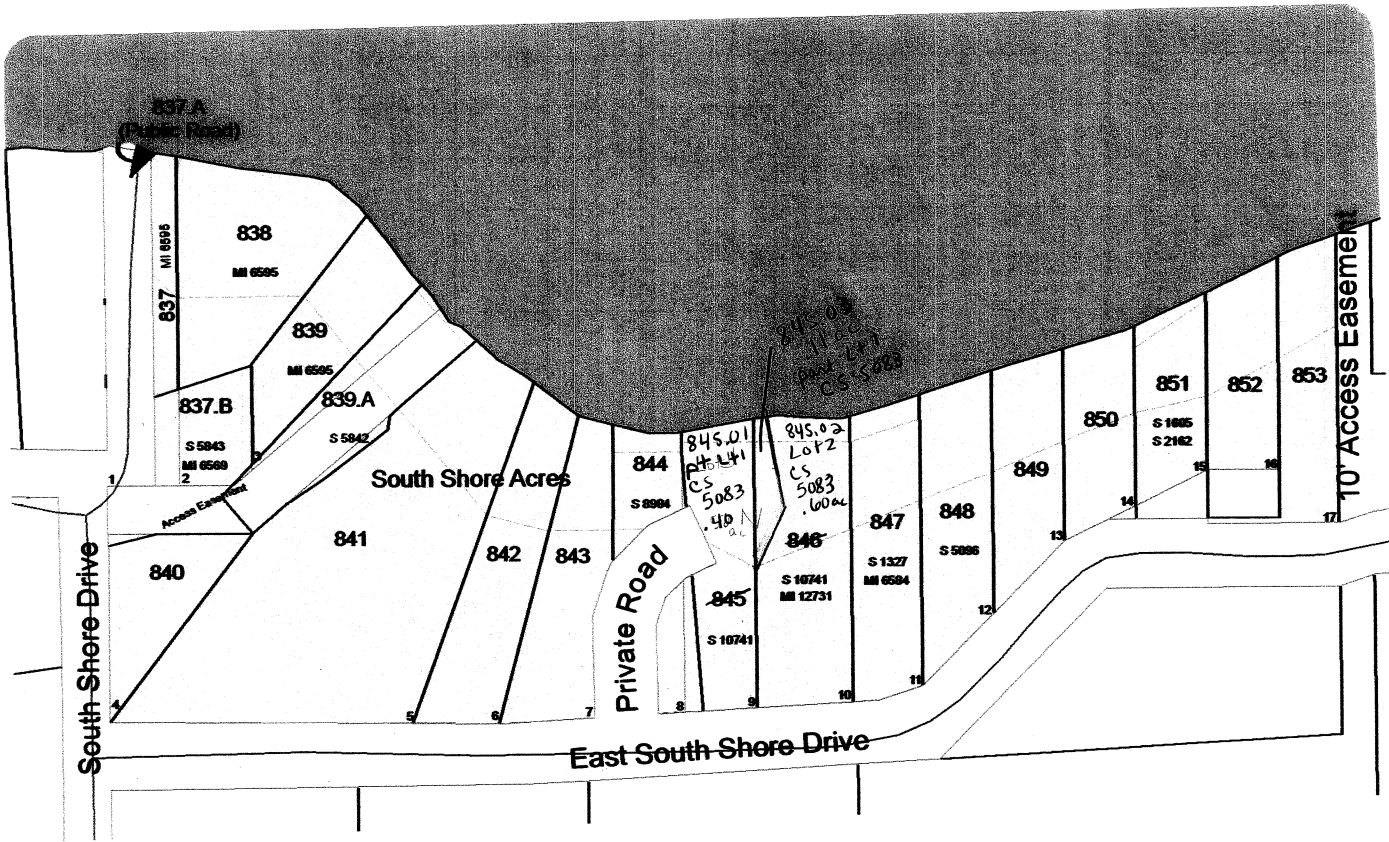

SEE SECTION 06 NORTH - TOWN OF WYOCENA

SEE SECTION 06 NORTH - TOWN OF WYOCENA

SEE SECTION 06 NORTH - TOWN OF WYOCENA

TOWN OF WYOCENA

SECTION 6 T12N R10E

1 inch = 400 feet 1:4,800

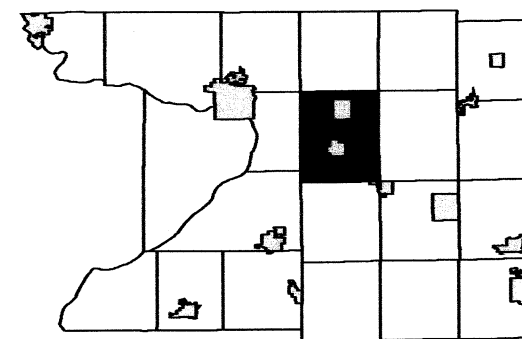

	5	4	3	2	1
7	8	9	10	11	12
18	17	16	15	14	13
19	20	21	22	23	24
30	29	28	27	26	25
31	32	33	34	35	36

SEE SECTION 31 - TOWN OF MARCELLON

SEE SECTION 01 - DETAIL ASECTION 01 - TOWN OF PACIFIC TOWN OF PACIFIC

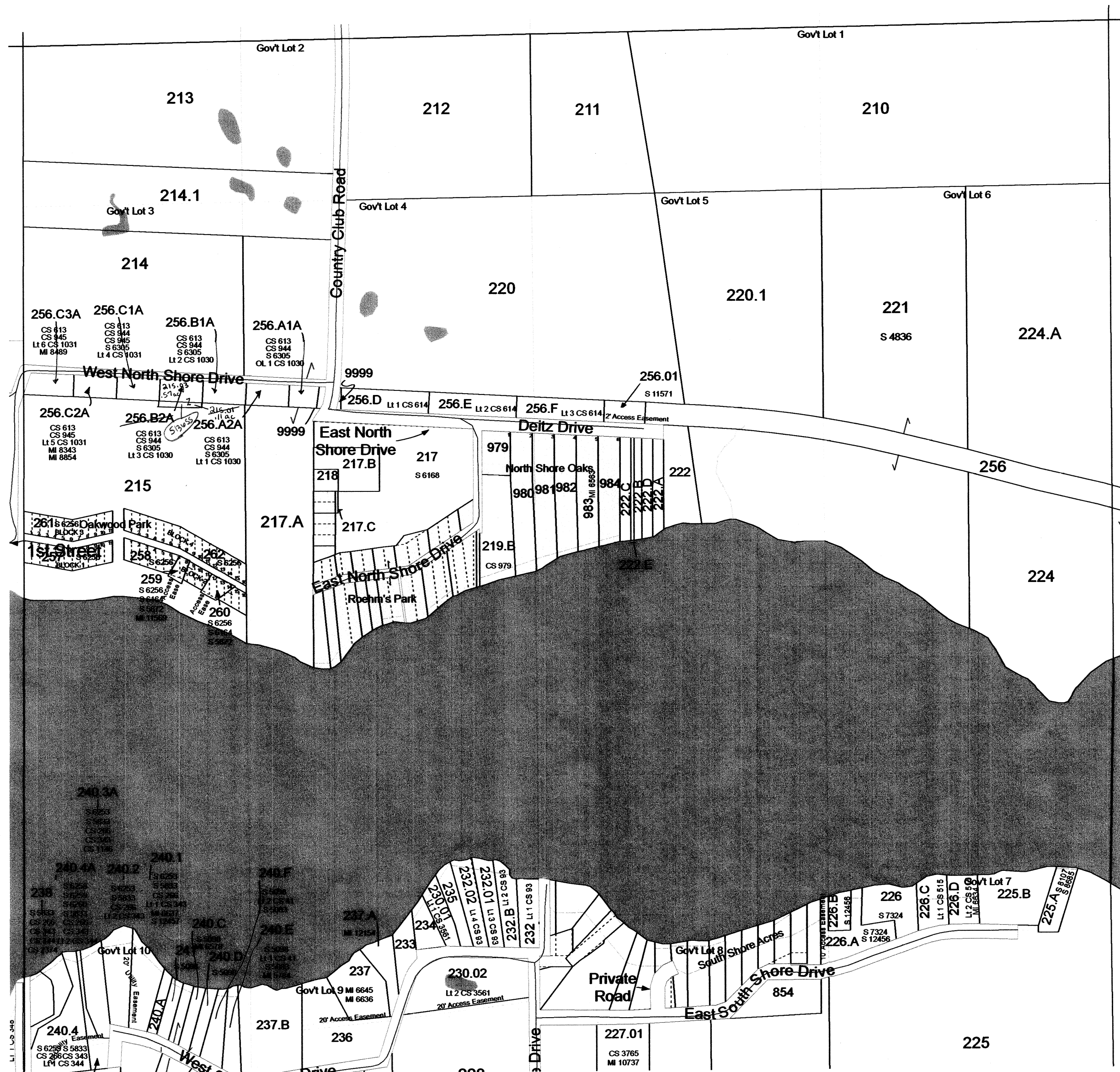

TOWN OF WYOCENA

SECTION 5 T12N R10E

1 inch = 400 feet 1:4,800

SEE SECTION 05 NORTH - TOWN OF WYOCENA

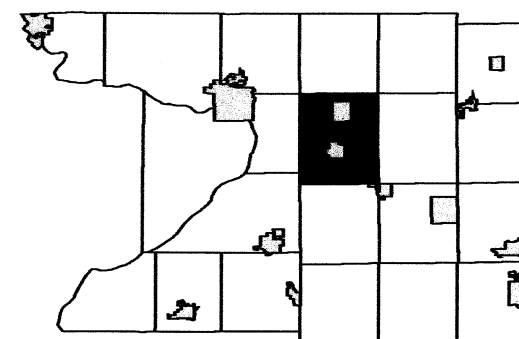

6		4	3	2	1
7	8	9	10	11	12
18	17	16	15	14	13
19	20	21	22	23	24
30	29	28	27	26	25
31	32	33	34	35	36

SEE SECTION 06 SOUTH - TOWN OF WYOCENA

SEE SECTION 04 SOUTH - TOWN OF WYOCENA

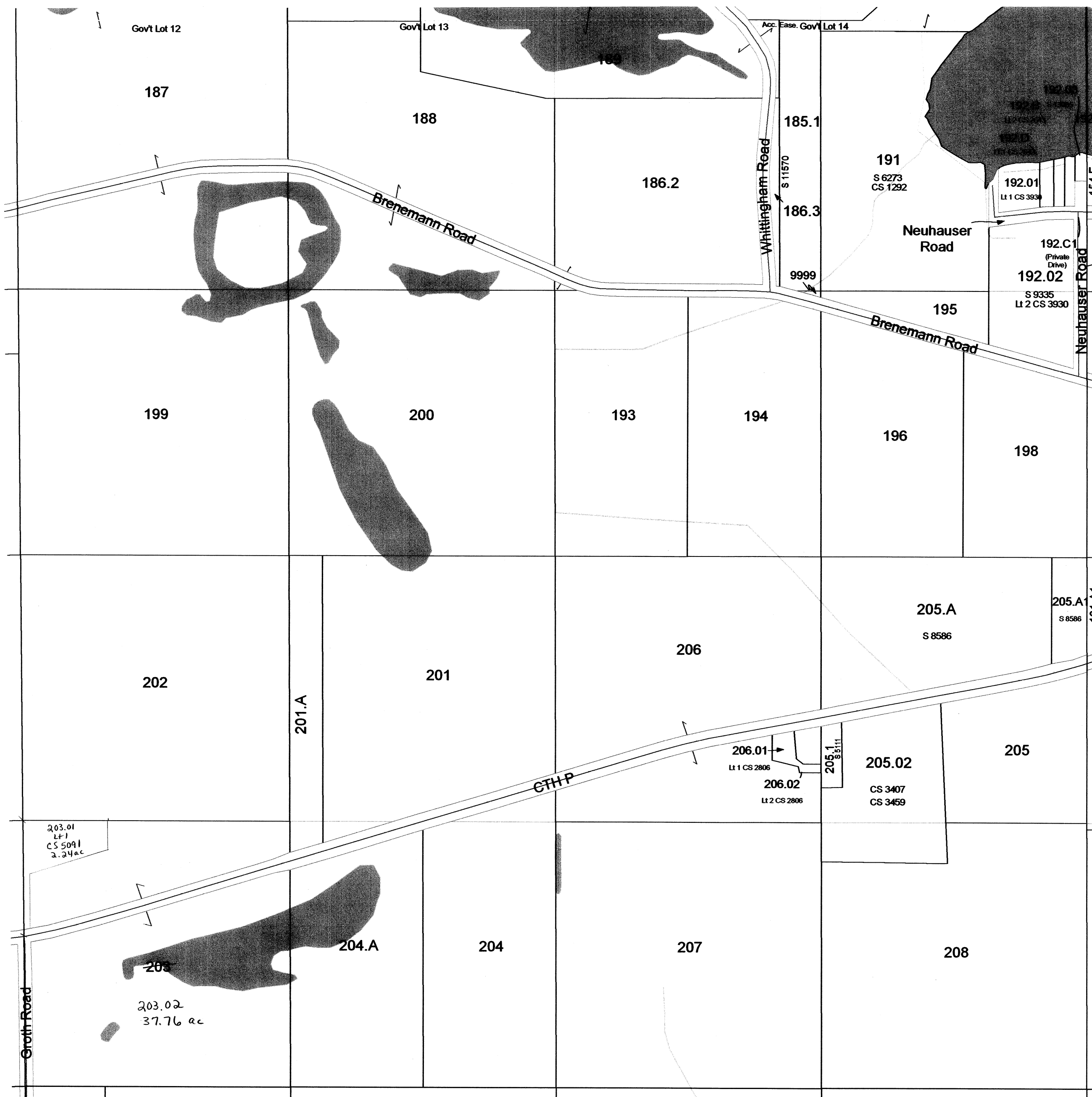

SEE SECTION 08 - TOWN OF WYOCENA

Replaced
2010

1 inch = 400 feet 1:4,800

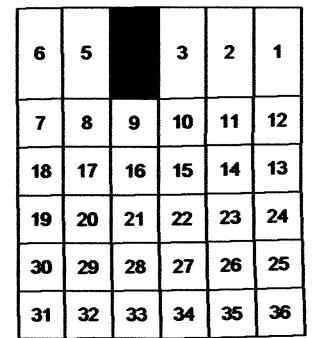

SEE - VILLAGE OF PARDEEVILLE

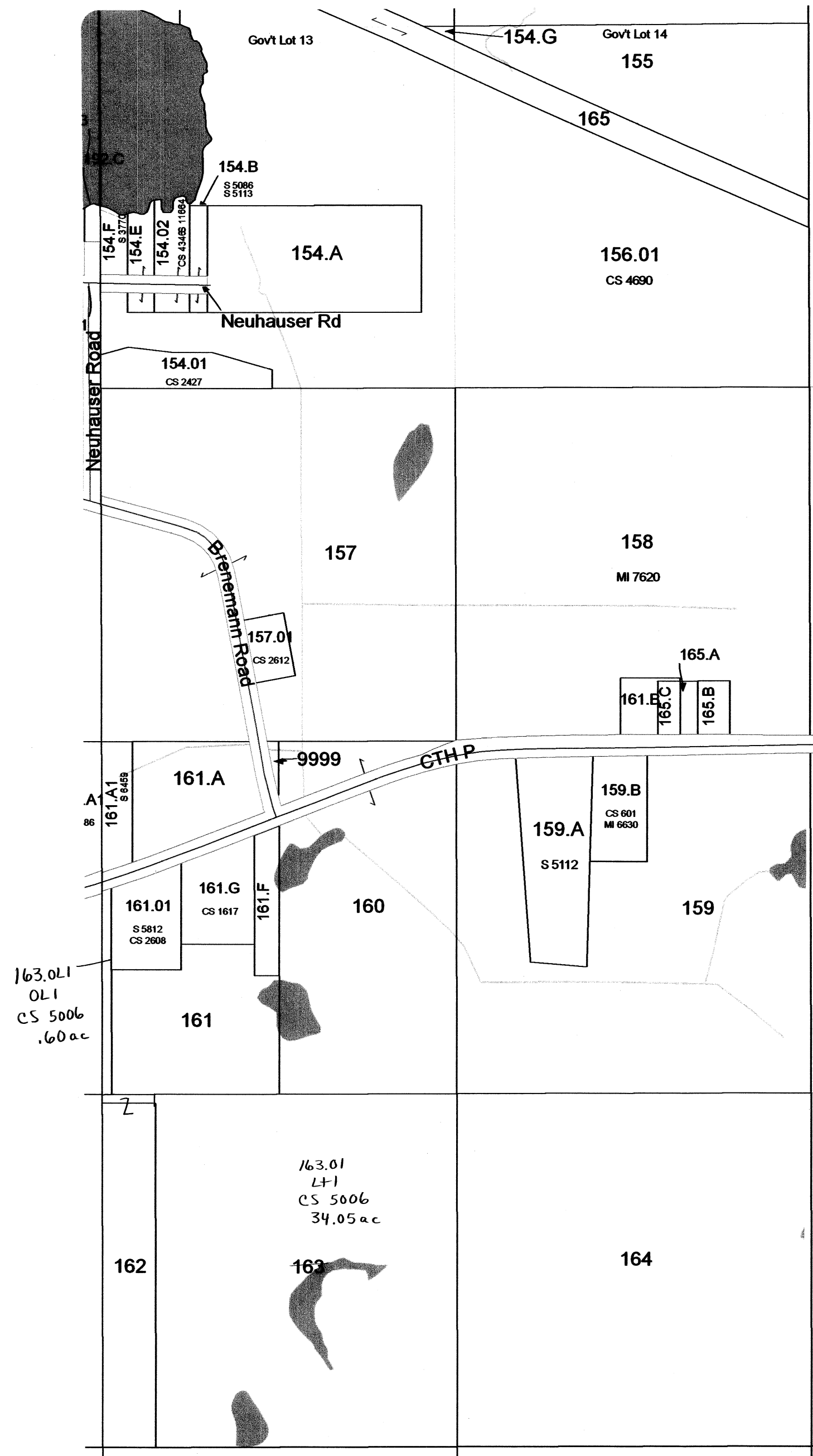

SEE SECTION 09 - TOWN OF WYOCENA

**Section 04 South
T12N R10E**

TOWN OF WYOCENA

SECTION 1 T12N R10E

1 inch = 400 feet 1:4,800

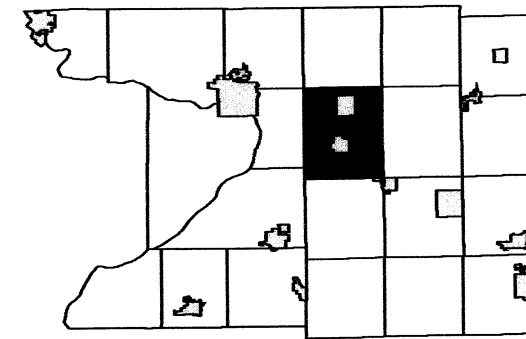

6	5	4	3	2	
7	8	9	10	11	12
18	17	16	15	14	13
19	20	21	22	23	24
30	29	28	27	26	25
31	32	33	34	35	36

SEE SECTION 01 NORTH - TOWN OF WYOCENA

SEE SECTION 02 SOUTH - TOWN OF WYOCENA

SEE SECTION 06 SOUTH - TOWN OF SPRINGVALE

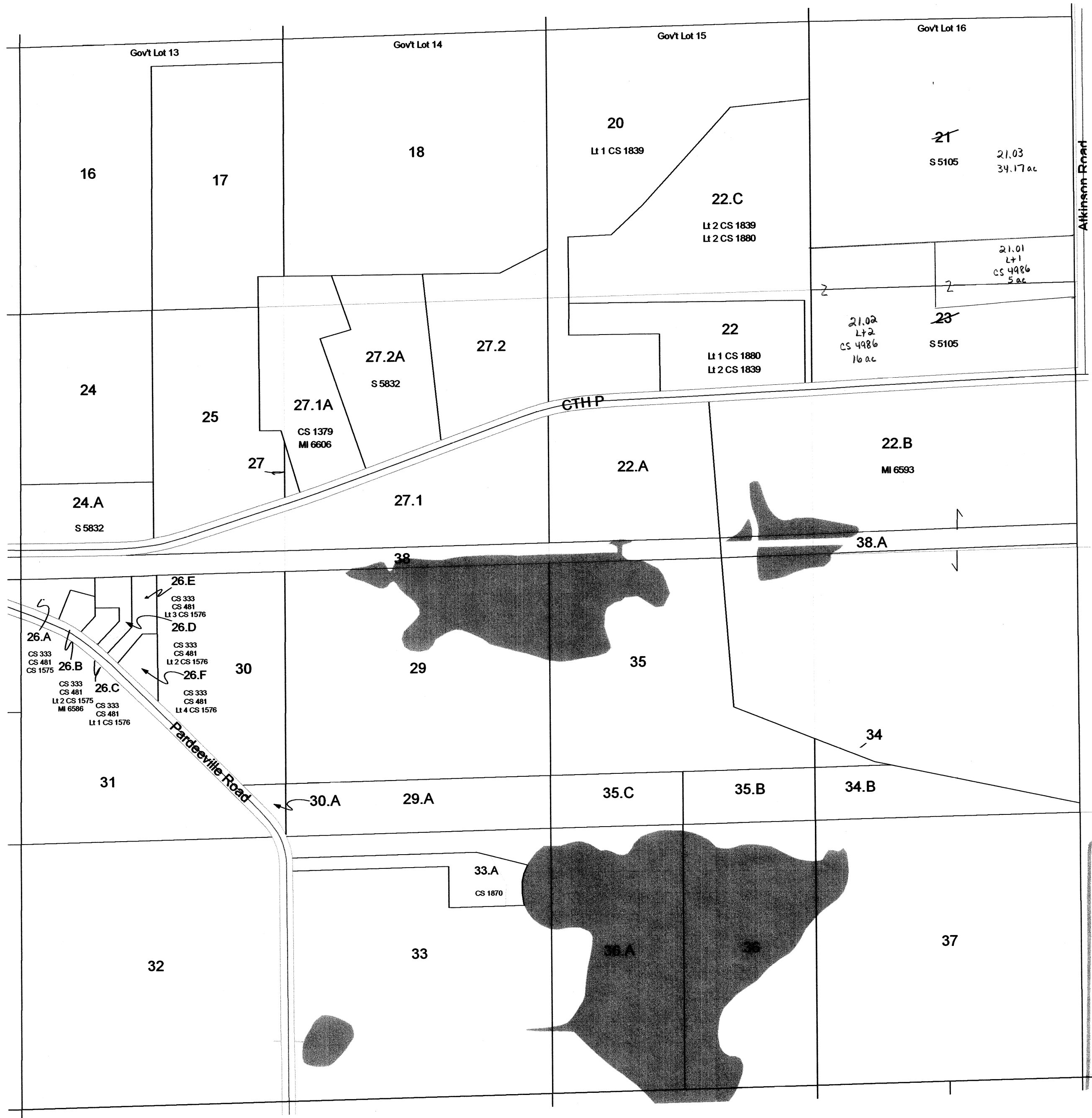

SEE SECTION 12 - TOWN OF WYOCENA

Replaced
2010

TOWN OF WYOCENA

SECTION 1 T12N R10E

1 inch = 400 feet 1:4,800

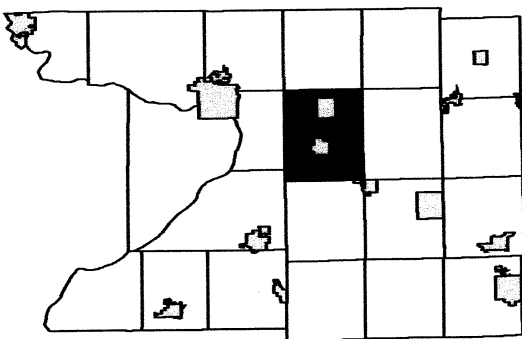

6	5	4	3	2	
7	8	9	10	11	12
18	17	16	15	14	13
19	20	21	22	23	24
30	29	28	27	26	25
31	32	33	34	35	36

SEE SECTION 36 - TOWN OF MARCELLON

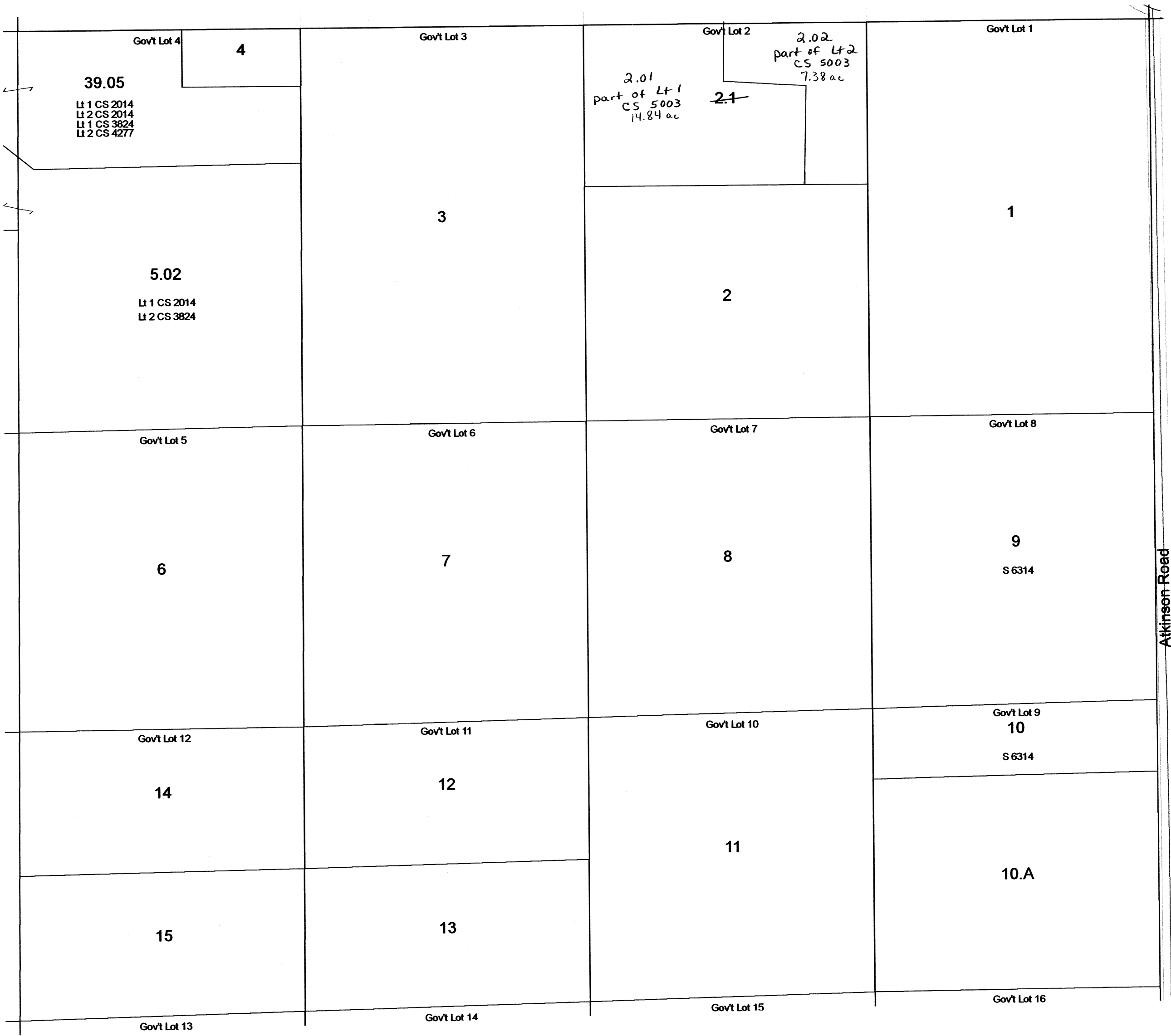

SEE SECTION 02 NORTH - TOWN OF WYOCENA

SEE SECTION 06 NORTH - TOWN OF SPRINGVALE

SEE SECTION 01 SOUTH - TOWN OF WYOCENA

TOWN OF WYOCENA

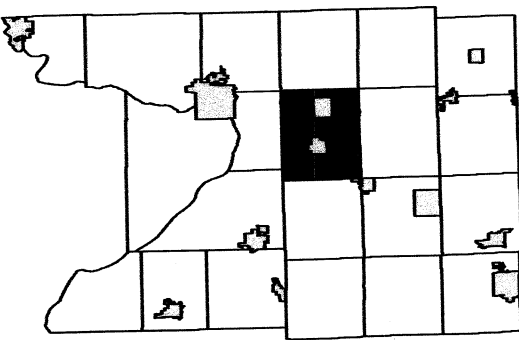

6	5	4	3	2	1
7	8	9	10	11	12
18	17	16	15	14	13
19	20	21	22	23	24
30	29	28	27	26	25
31	32	33	34	35	36

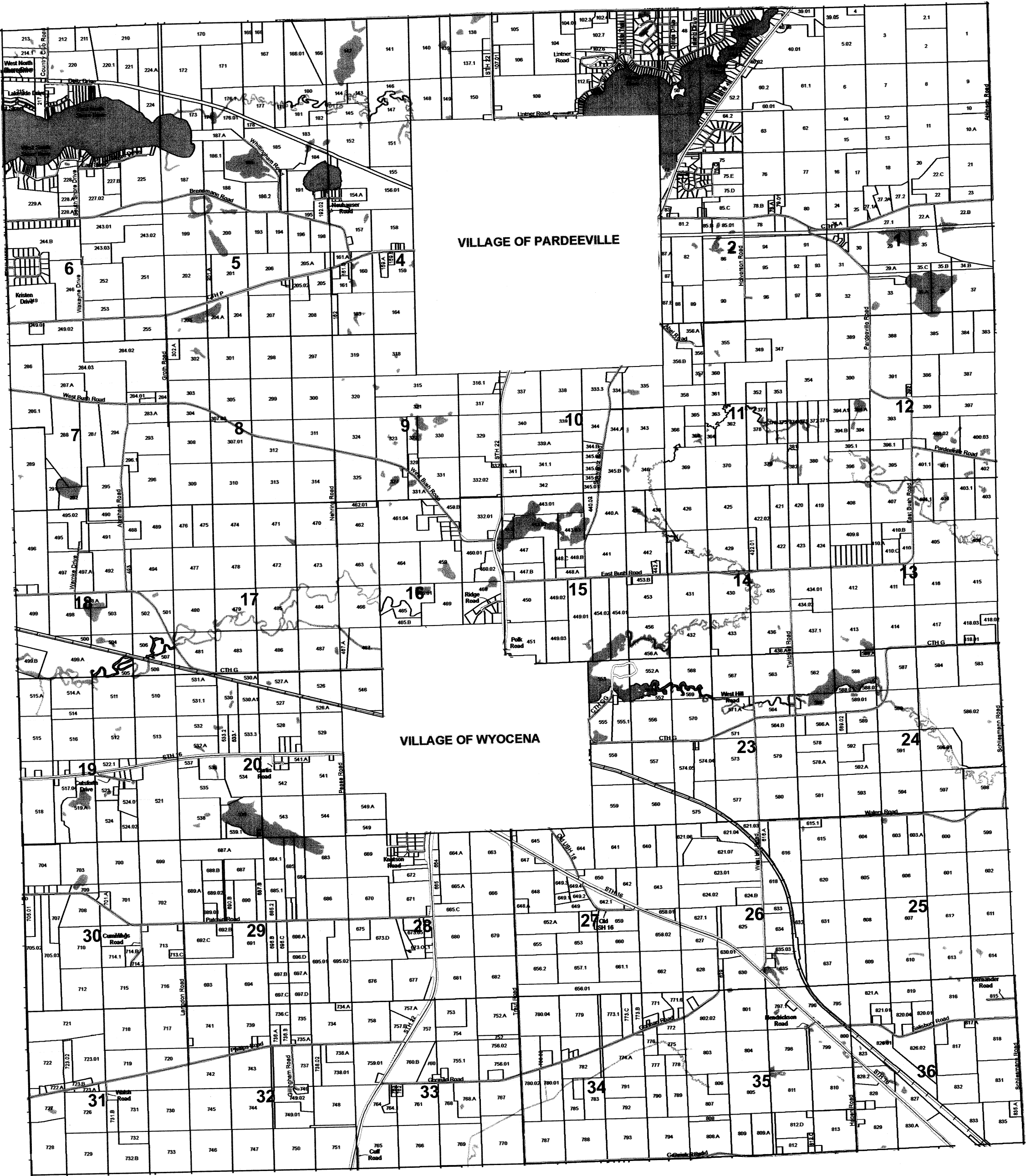

Replaced
2010

TOWN OF WYOCENA

SECTION 32 T12N R10E

1 inch = 400 feet 1:4,800

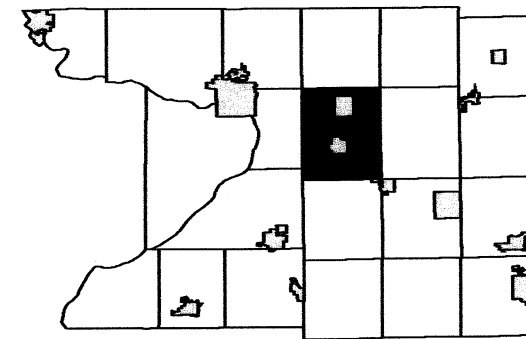

6	5	4	3	2	1
7	8	9	10	11	12
18	17	16	15	14	13
19	20	21	22	23	24
30	29	28	27	26	25
31	32	33	34	35	36

SEE SECTION 29 TOWN OF WYOCENA

SEE SECTION 31 TOWN OF WYOCENA

SEE SECTION 33 TOWN OF WYOCENA

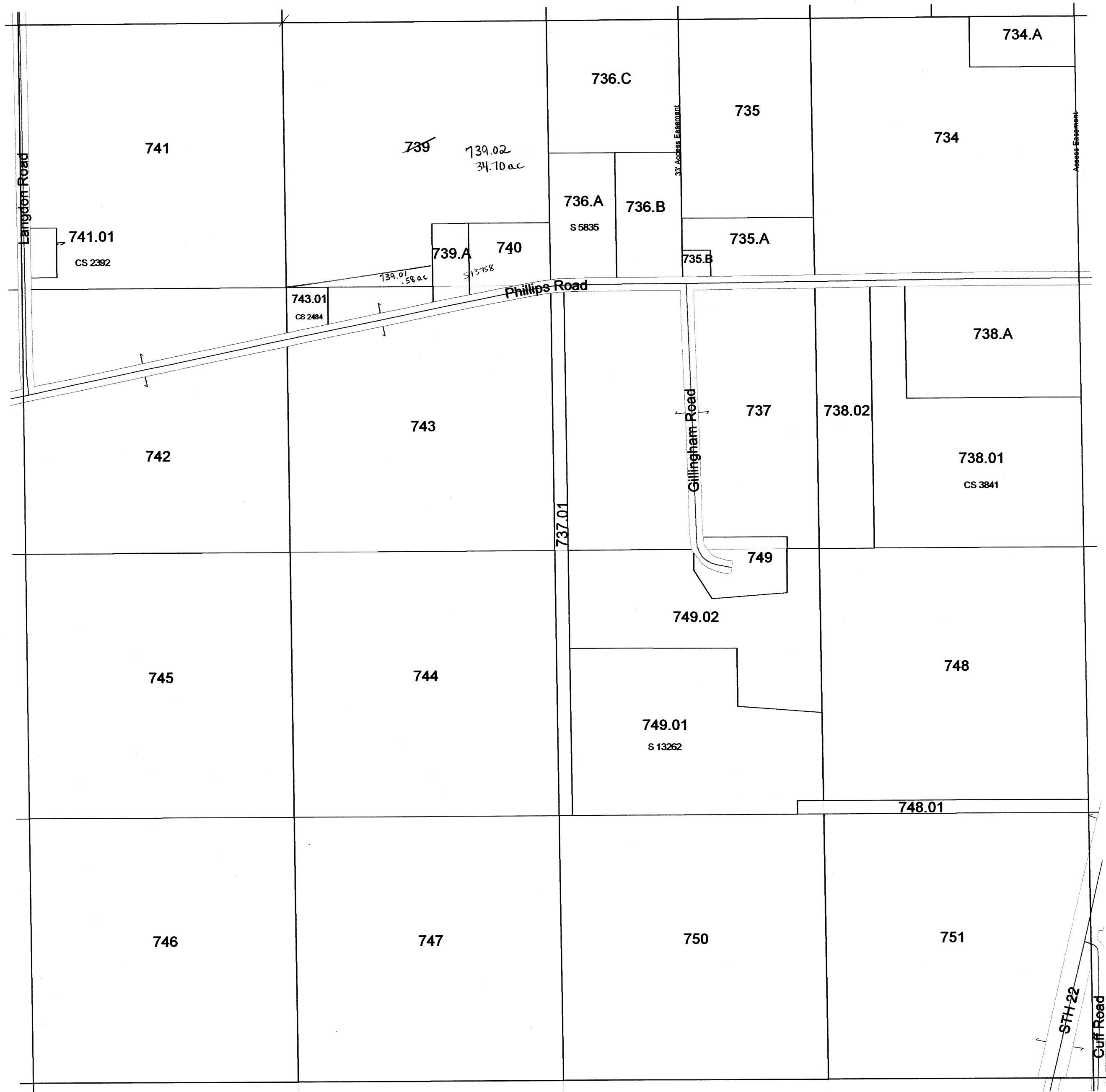

SEE SECTION 05 TOWN OF LOWVILLE

Replaced
2011

TOWN OF WYOCENA

SECTION 28 T12N R10E

1 inch = 400 feet 1:4,800

SEE VILLAGE OF WYOCENA

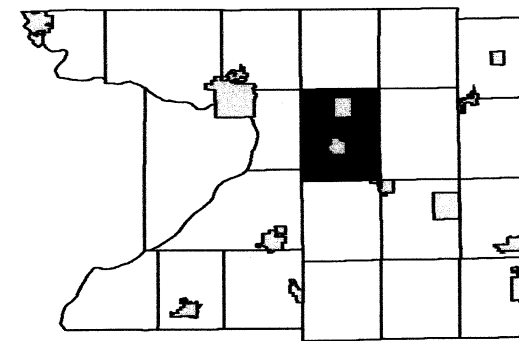

6	5	4	3	2	1
7	8	9	10	11	12
18	17	16	15	14	13
19	20	21	22	23	24
30	29	28	27	26	25
31	32	33	34	35	36

SEE SECTION 29 TOWN OF WYOCENA

SEE SECTION 27 TOWN OF WYOCENA



SEE SECTION 33 TOWN OF WYOCENA

Replaced
2011

TOWN OF WYOCENA

SECTION 20 T12N R10E

1 inch = 400 feet 1:4,800

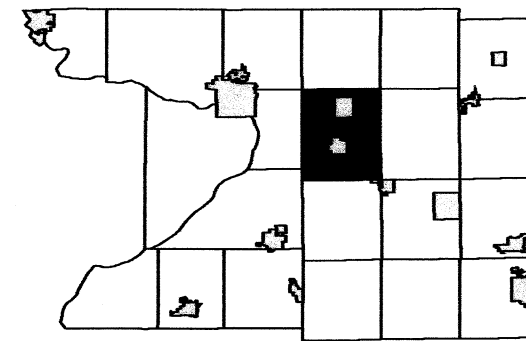

6	5	4	3	2	1
7	8	9	10	11	12
18	17	16	15	14	13
19	21	22	23	24	
30	29	28	27	26	25
31	32	33	34	35	36

SEE SECTION 17 - TOWN OF WYOCENA

SEE SECTION 19 - TOWN OF WYOCENA

SEE - VILLAGE OF WYOCENA

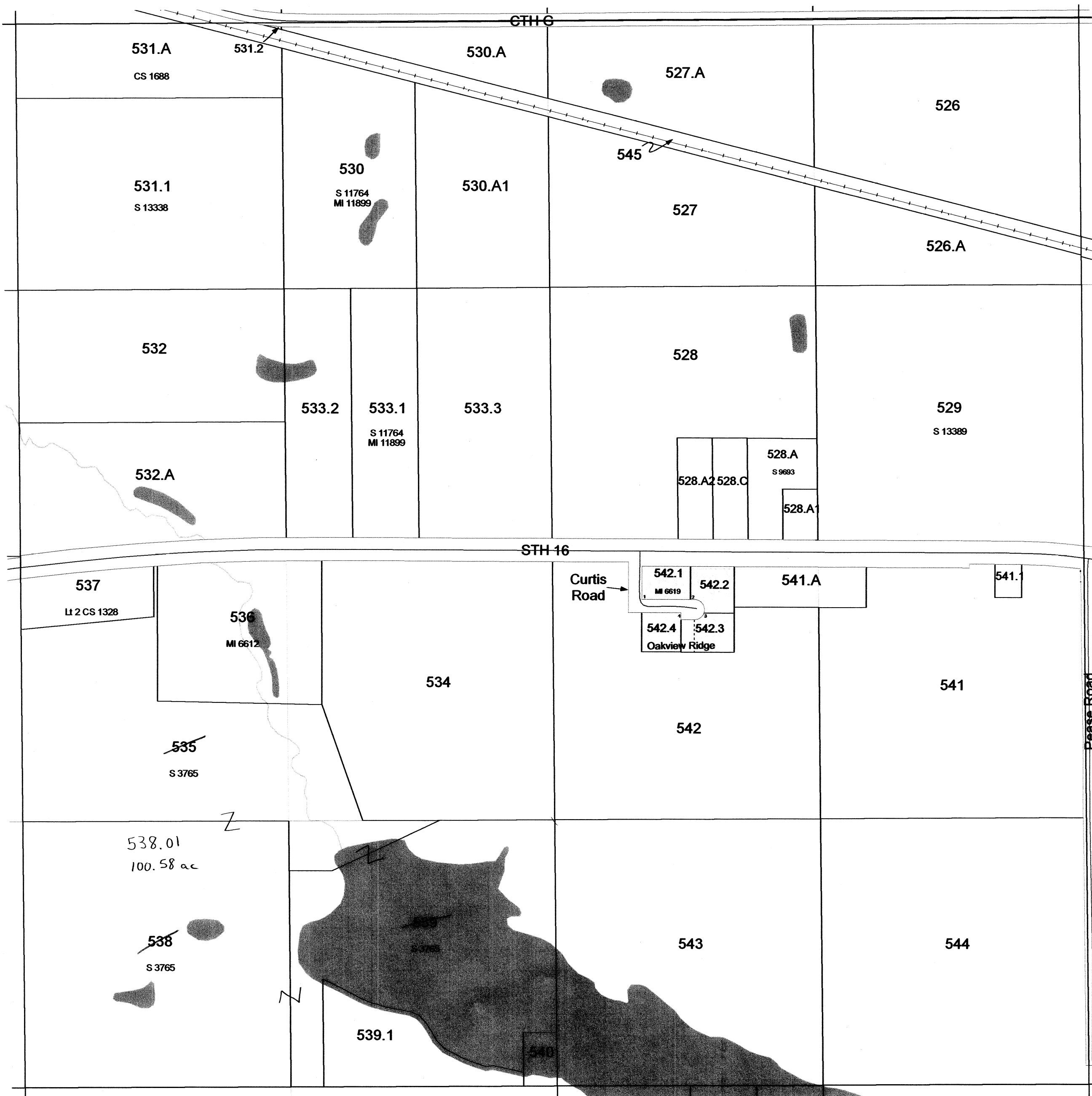

SEE SECTION 29 - TOWN OF WYOCENA

TOWN OF WYOCENA

SECTION 18 T12N R10E

1 inch = 400 feet 1:4,800

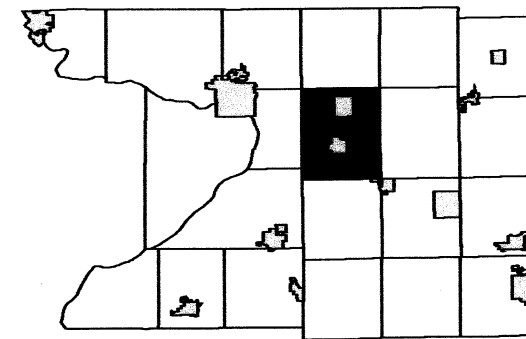

6	5	4	3	2	1
7	8	9	10	11	12
13	14	15	16	17	18
19	20	21	22	23	24
25	26	27	28	29	30
31	32	33	34	35	36

SEE SECTION 07 - TOWN OF WYOCENA

SEE SECTION 24 - TOWN OF PACIFIC

SEE SECTION 17 - TOWN OF WYOCENA

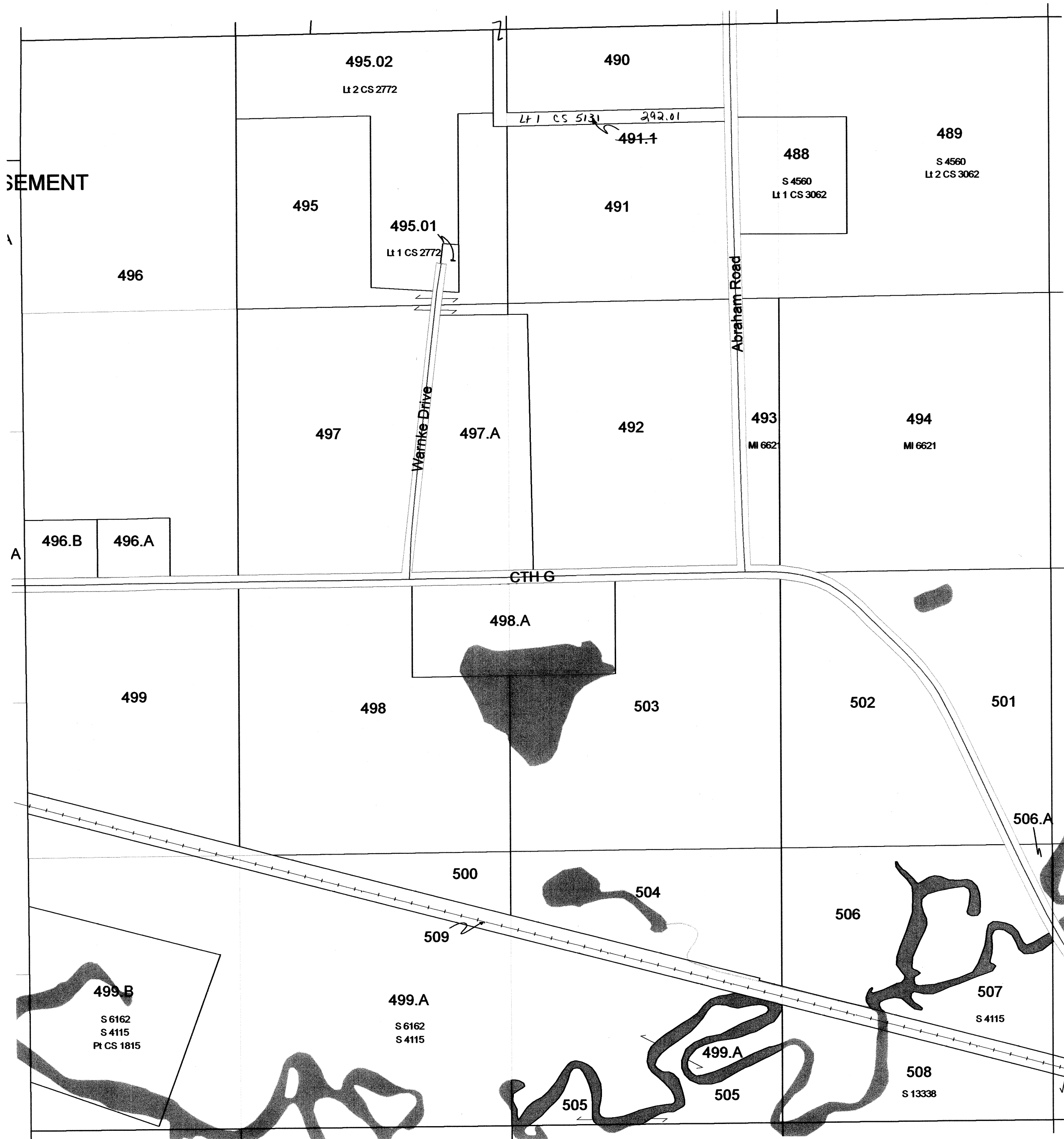

SEE SECTION 19 - TOWN OF WYOCENA

TOWN OF WYOCENA

SECTION 7 T12N R10E

1 inch = 400 feet 1:4,800

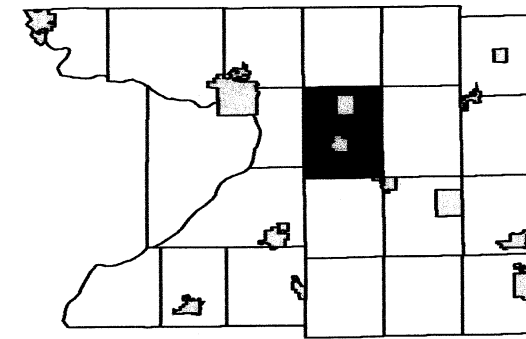

6	5	4	3	2	1
8	9	10	11	12	
18	17	16	15	14	13
19	20	21	22	23	24
30	29	28	27	26	25
31	32	33	34	35	36

SEE SECTION 06 SOUTH - TOWN OF WYOCENA

SEE SECTION 13 - TOWN OF PACIFIC

SEE SECTION 08 - TOWN OF WYOCENA

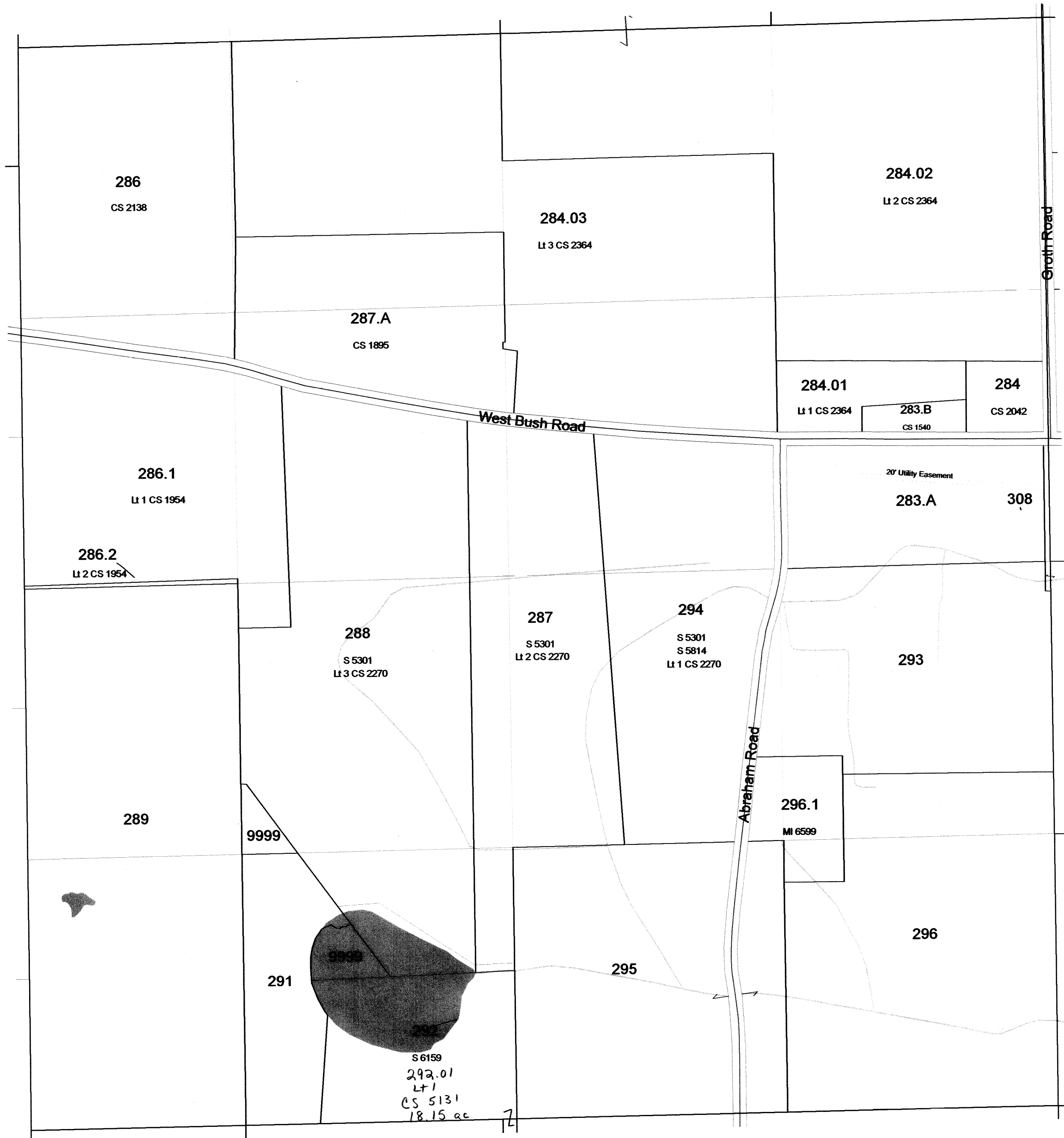

SEE SECTION 18 - TOWN OF WYOCENA

Replaced
2011

TOWN OF WYOCENA

SECTION 6 T12N R10E

1 inch = 400 feet 1:4,800

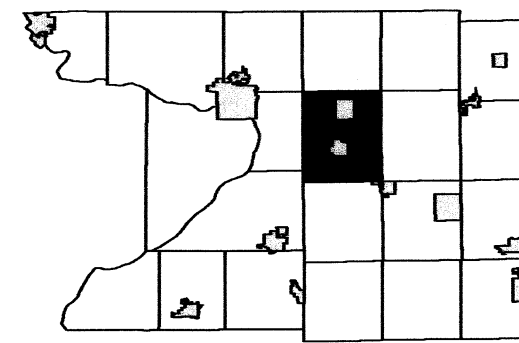

	5	4	3	2	1
7	8	9	10	11	12
18	17	16	15	14	13
19	20	21	22	23	24
30	29	28	27	26	25
31	32	33	34	35	36

SEE SECTION 06 NORTH - TOWN OF WYOCENA

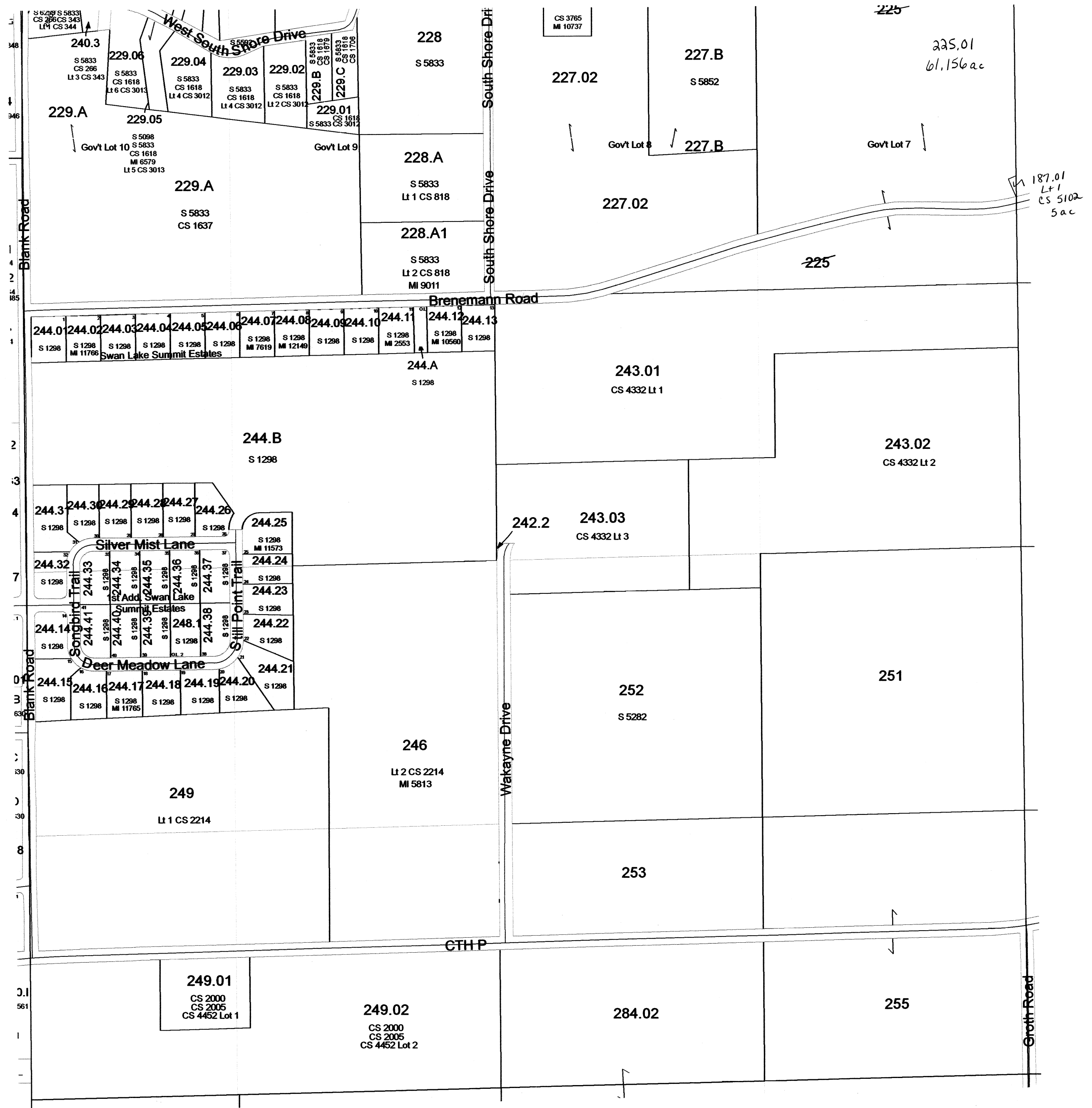

SEE SECTION 12 - TOWN OF PACIFIC

SEE SECTION 05 SOUTH - TOWN OF WYOCENA

SEE SECTION 07 - TOWN OF WYOCENA

Replaced
2011

TOWN OF WYOCENA

SECTION 6 T12N R10E

1 inch = 400 feet 1:4,800

SEE SECTION 31 TOWN OF MARCELLON

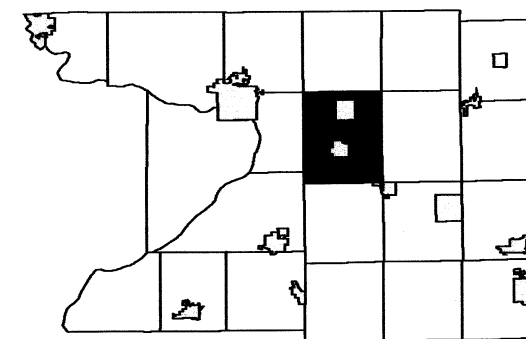

	5	4	3	2	1
7	8	9	10	11	12
18	17	16	15	14	13
19	20	21	22	23	24
30	29	28	27	26	25
31	32	33	34	35	36

SEE SECTION 01 - DETAIL A SECTION 01 TOWN OF PACIFIC TOWN OF PACIFIC

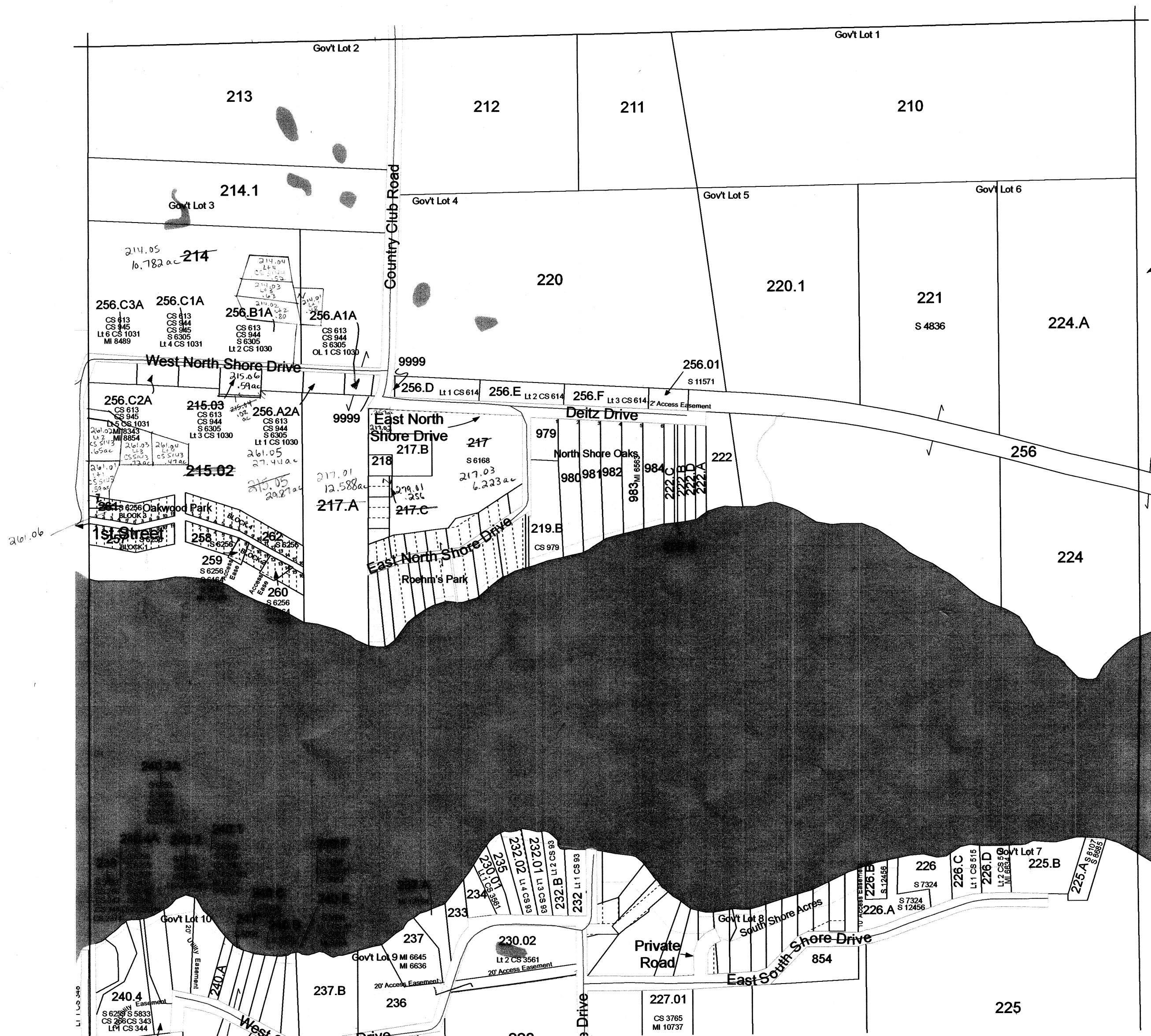

SEE SECTION 05 NORTH TOWN OF WYOCENA

SEE SECTION 06 SOUTH TOWN OF WYOCENA

Replaced
2011

TOWN OF WYOCENA

SECTION 5 T12N R10E

1 inch = 400 feet 1:4,800

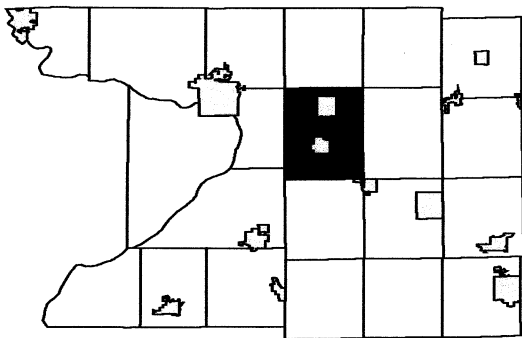

6		4	3	2	1
7	8	9	10	11	12
18	17	16	15	14	13
19	20	21	22	23	24
30	29	28	27	26	25
31	32	33	34	35	36

SEE SECTION 05 NORTH TOWN OF WYOCENA

SEE SECTION 06 SOUTH TOWN OF WYOCENA

SEE SECTION 04 SOUTH TOWN OF WYOCENA

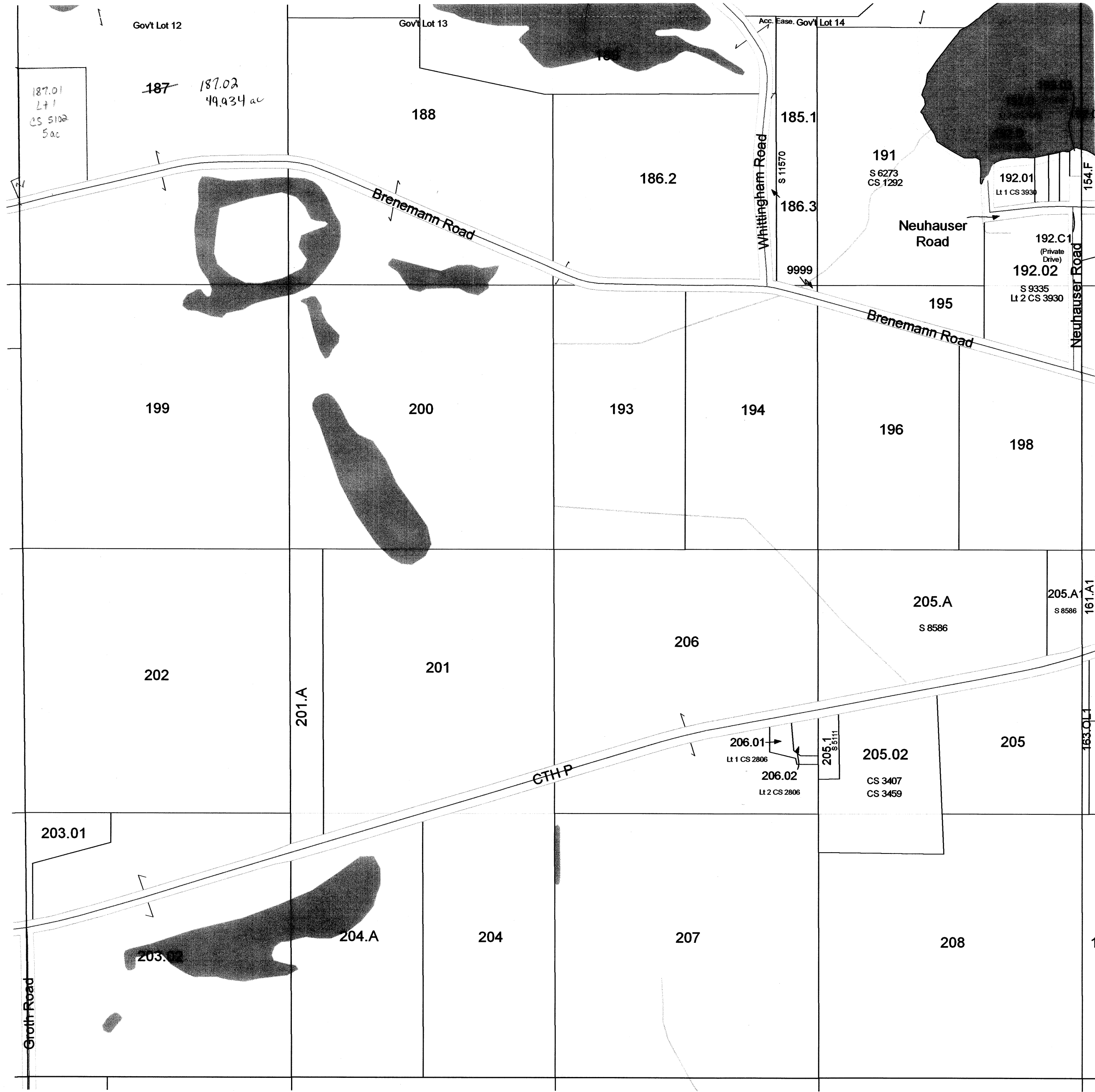

SEE SECTION 08 TOWN OF WYOCENA

Replaced
2011

TOWN OF WYOCENA

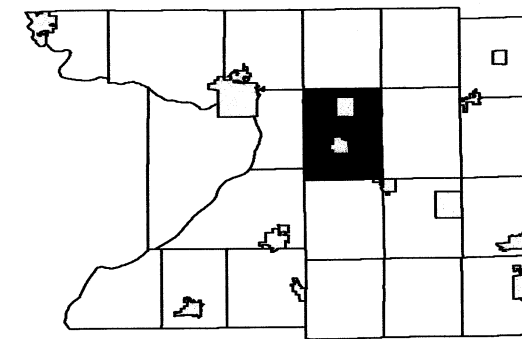

6	5	4	3	2	1
7	8	9	10	11	12
18	17	16	15	14	13
19	20	21	22	23	24
30	29	28	27	26	25
31	32	33	34	35	36

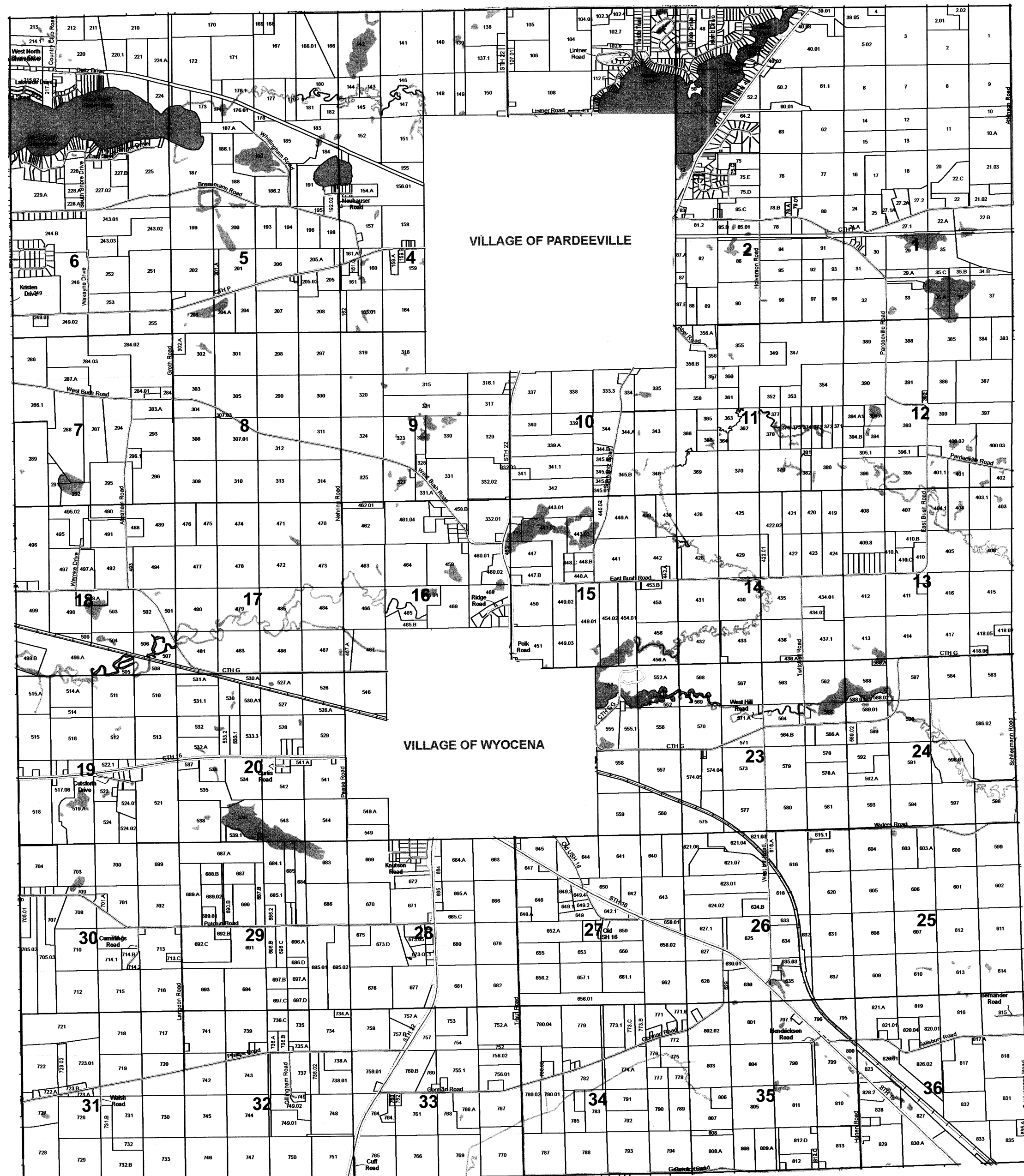

TOWN OF WYOCENA

SECTION 32 T12N R10E

1 inch = 400 feet 1:4,800

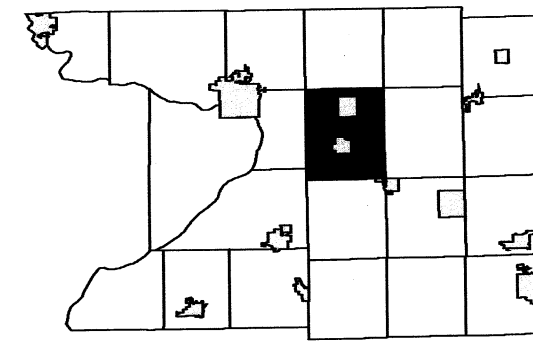

6	5	4	3	2	1
7	8	9	10	11	12
18	17	16	15	14	13
19	20	21	22	23	24
30	29	28	27	26	25
31	33	34	35	36	

SEE SECTION 29 TOWN OF WYOCENA

SEE SECTION 31 TOWN OF WYOCENA

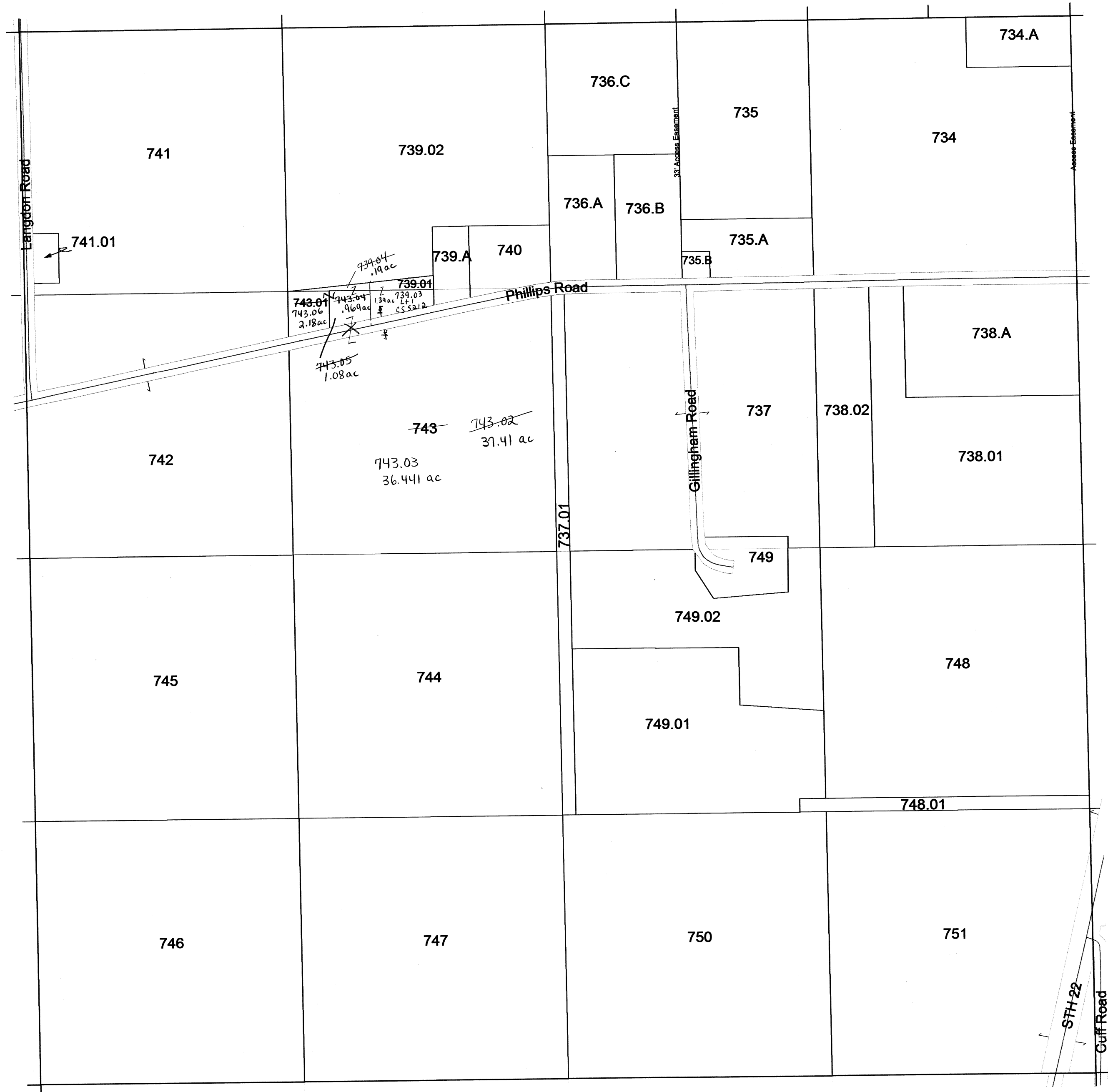

SEE SECTION 33 TOWN OF WYOCENA

SEE SECTION 05 TOWN OF LOWVILLE

Scanned
2012

TOWN OF WYOCENA

SECTION 27 T12N R10E

1 inch = 400 feet 1:4,800

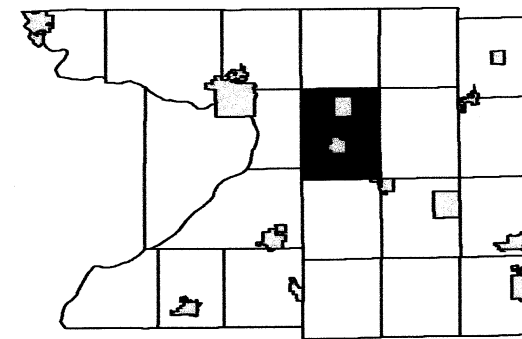

6	5	4	3	2	1
7	8	9	10	11	12
18	17	16	15	14	13
19	20	21	22	23	24
30	29	28	26	25	
31	32	33	34	35	36

SEE SECTION 22 TOWN OF WYOCENA

SEE SECTION 28 TOWN OF WYOCENA

SEE SECTION 26 TOWN OF WYOCENA

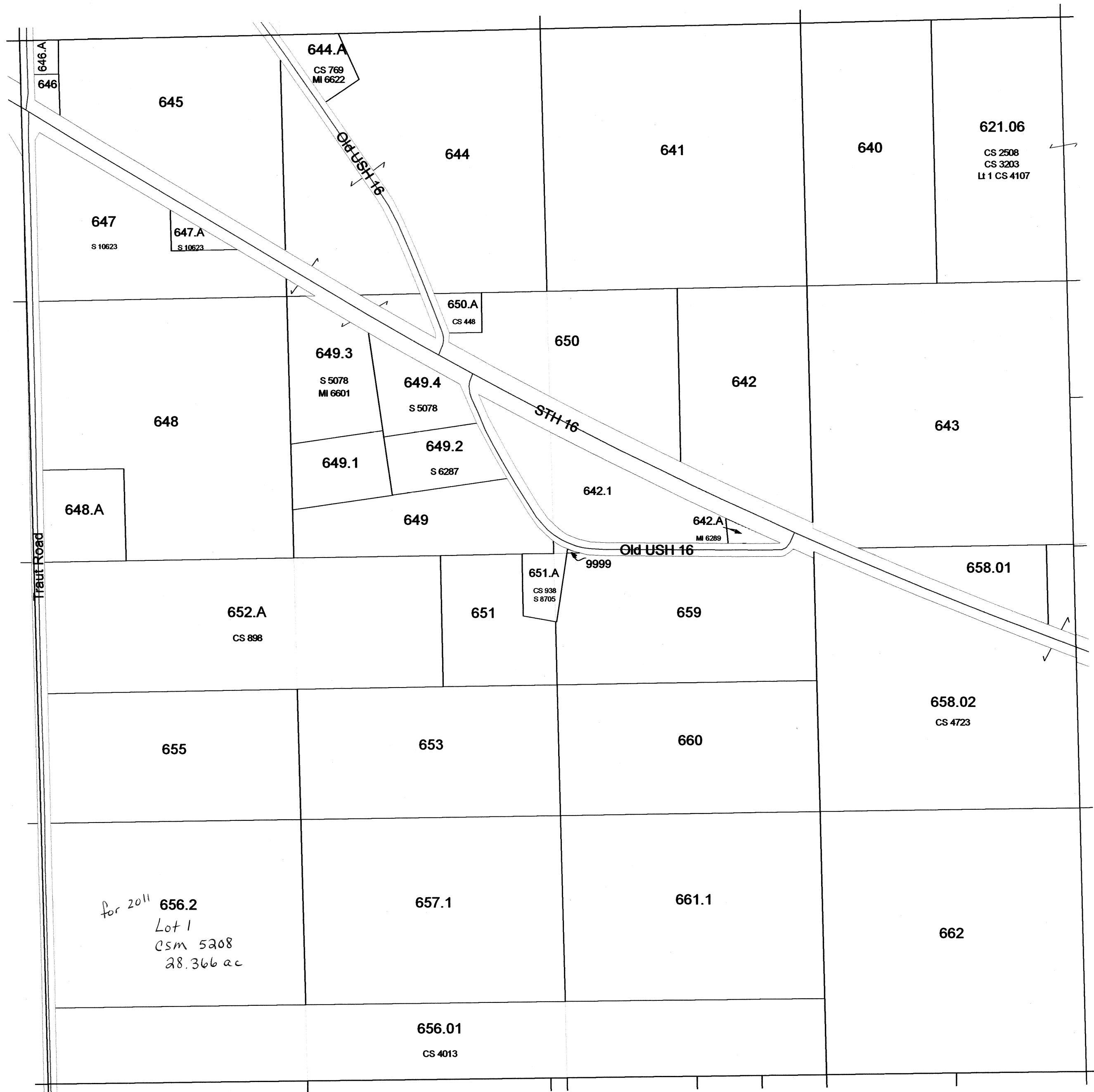

SEE SECTION 34 TOWN OF WYOCENA

TOWN OF WYOCENA

SECTION 24 T12N R10E

1 inch = 400 feet 1:4,800

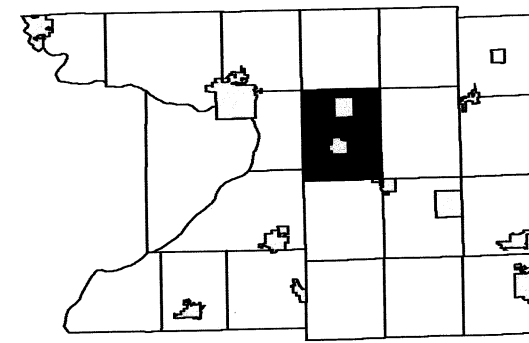

6	5	4	3	2	1
7	8	9	10	11	12
18	17	16	15	14	13
19	20	21	22	23	24
30	29	28	27	26	25
31	32	33	34	35	36

SEE SECTION 13 TOWN OF WYOCENA

SEE SECTION 23 TOWN OF WYOCENA

SEE SECTION 19 TOWN OF SPRINGVALE

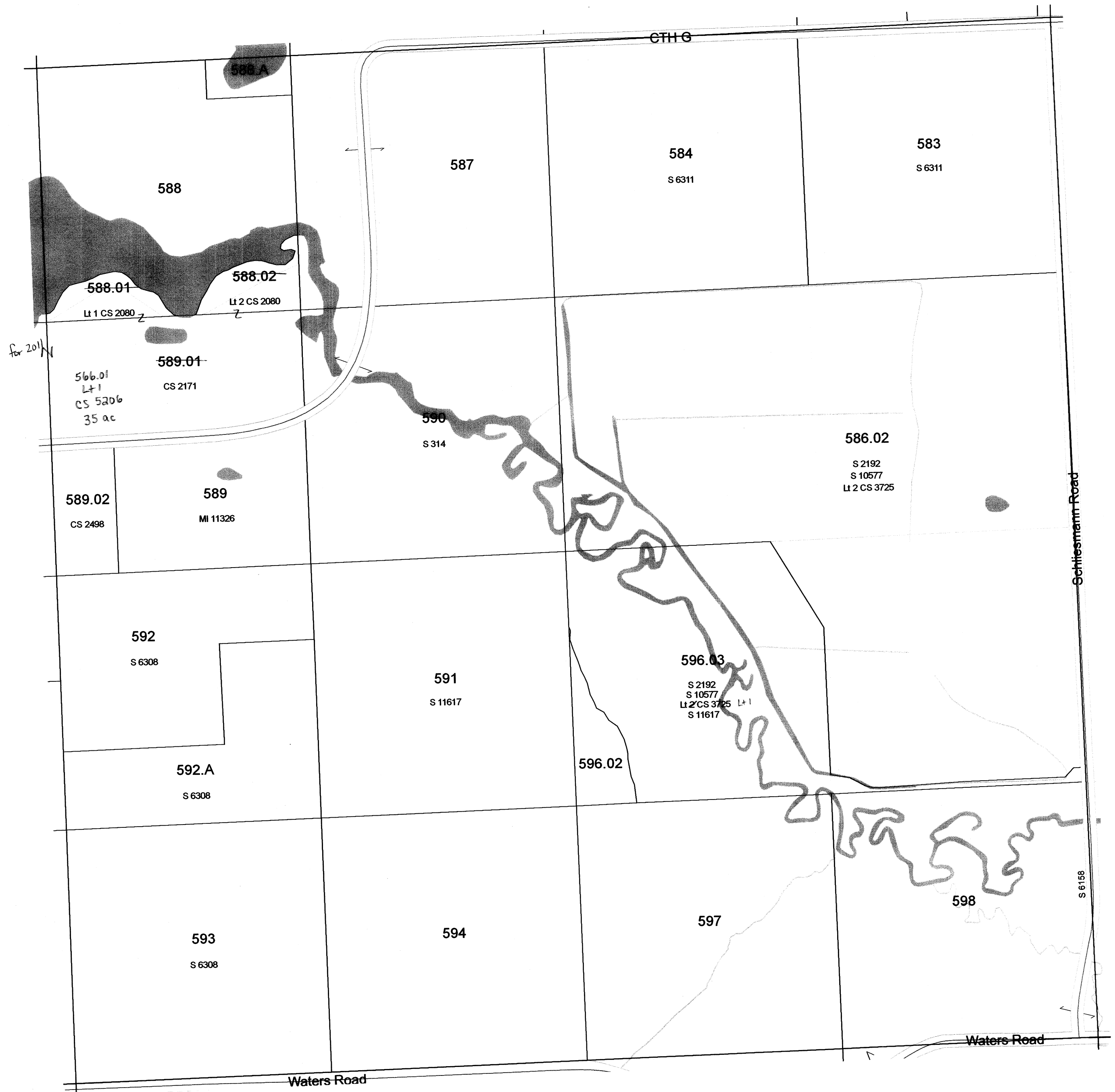

SEE SECTION 25 TOWN OF WYOCENA

TOWN OF WYOCENA

SECTION 23 T12N R10E

1 inch = 400 feet 1:4,800

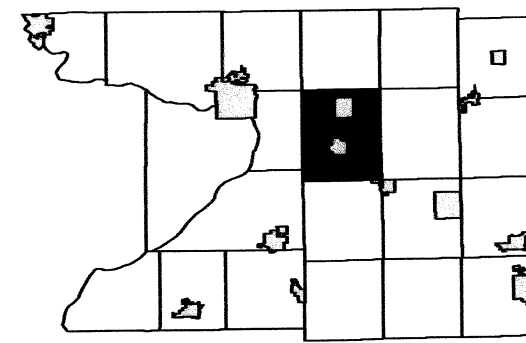

6	5	4	3	2	1
7	8	9	10	11	12
18	17	16	15	14	13
19	20	21	22	23	24
30	29	28	27	26	25
31	32	33	34	35	36

SEE SECTION 14 TOWN OF WYOCENA

SEE SECTION 22 TOWN OF WYOCENA

SEE SECTION 24 TOWN OF WYOCENA

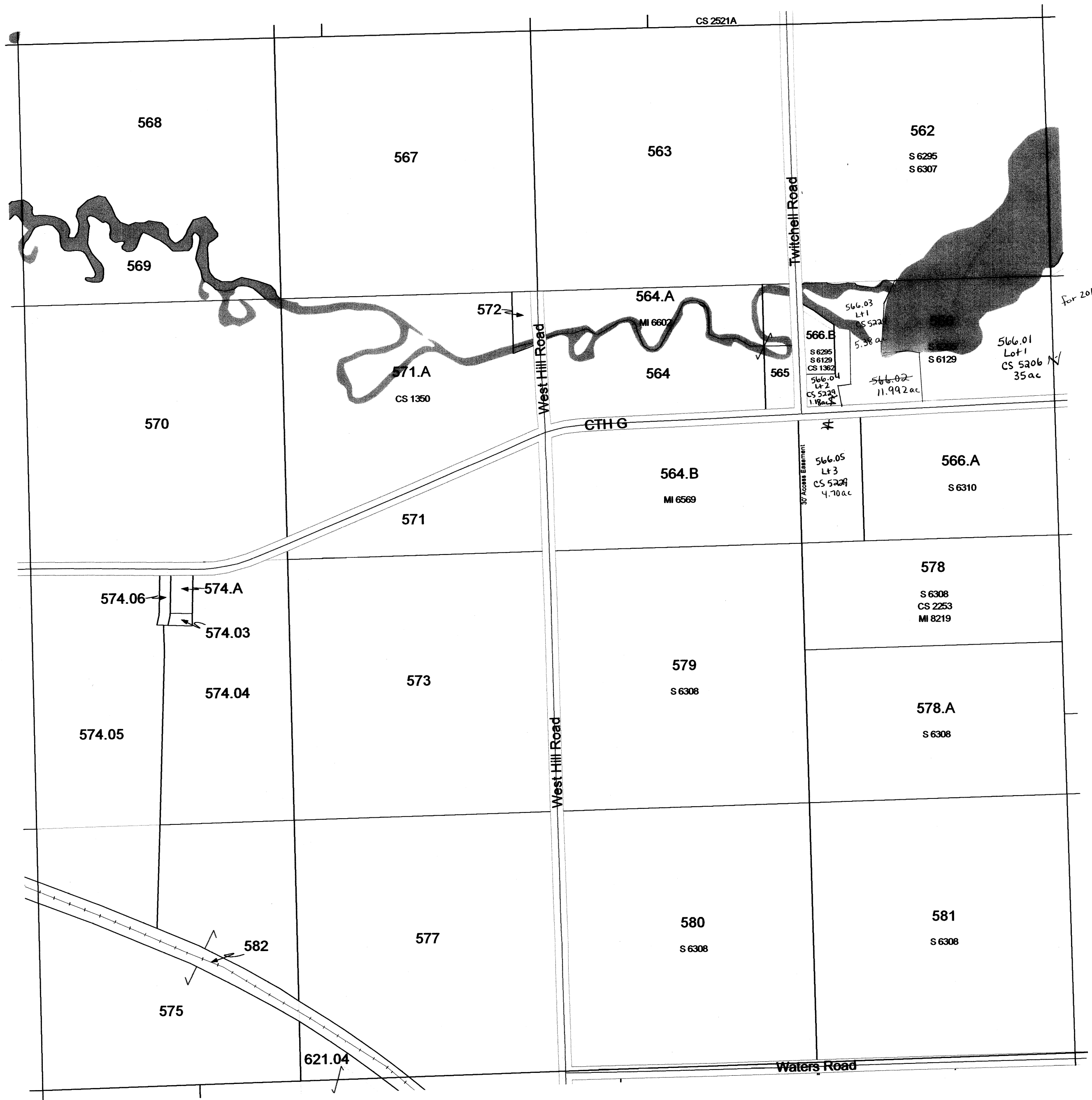

SEE SECTION 26 TOWN OF WYOCENA

Scanned
2012

TOWN OF WYOCENA

SECTION 16 T12N R10E

1 inch = 400 feet 1:4,800

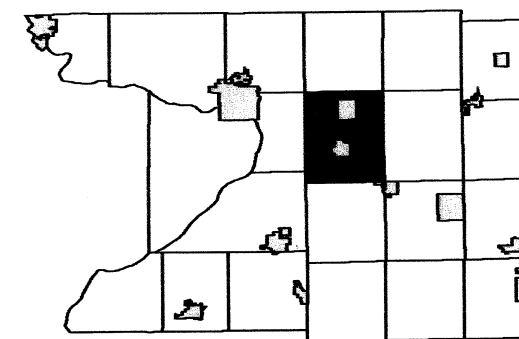

6	5	4	3	2	1
7	8	9	10	11	12
18	17	16	15	14	13
19	20	21	22	23	24
30	29	28	27	26	25
31	32	33	34	35	36

SEE SECTION 09 - TOWN OF WYOCENA

SEE SECTION 17 - TOWN OF WYOCENA

SEE SECTION 15 - TOWN OF WYOCENA



SEE - VILLAGE OF WYOCENA

Scanned
2012

TOWN OF WYOCENA

SECTION 10 T12N R10E

1 inch = 400 feet 1:4,800

SEE - VILLAGE OF PARDEEVILLE

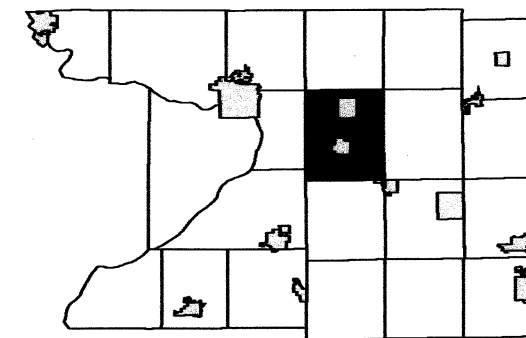

6	5	4	3	2	1
7	8	9	10	11	12
18	17	16	15	14	13
19	20	21	22	23	24
30	29	28	27	26	25
31	32	33	34	35	36

SEE SECTION 09 - TOWN OF WYOCENA

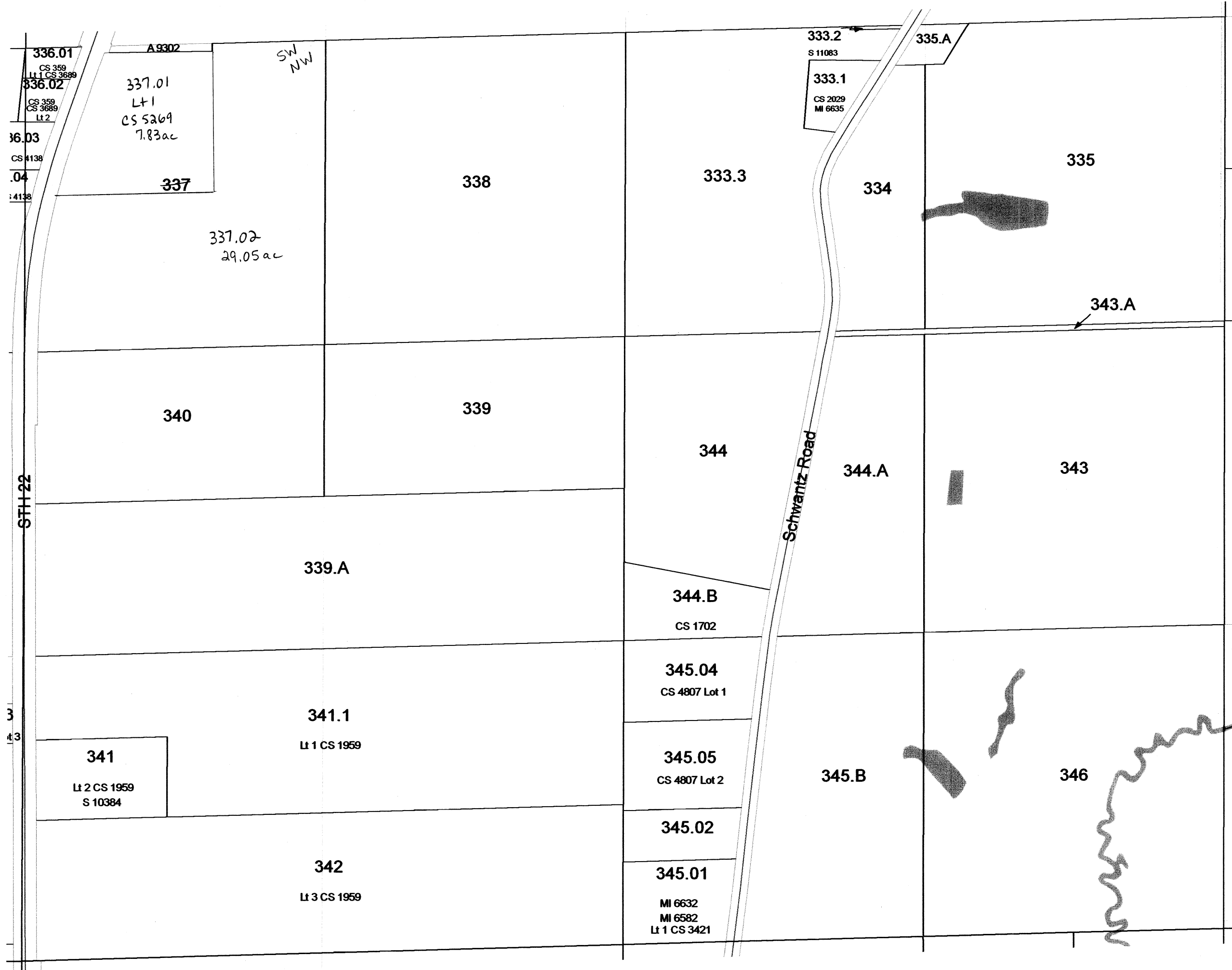

SEE SECTION 11 - TOWN OF WYOCENA

SEE SECTION 15 - TOWN OF WYOCENA

TOWN OF WYOCENA

SECTION 6 T12N R10E

1 inch = 200 feet 1:2,400

SEE SECTION 06 NORTH - TOWN OF WYOCENA

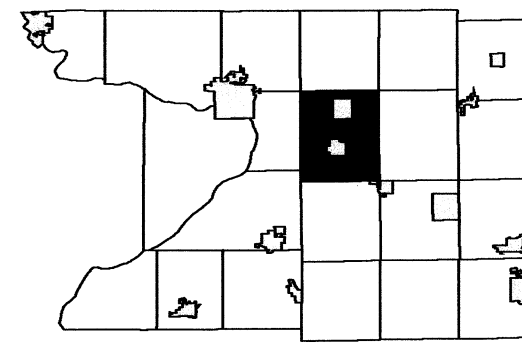

	5	4	3	2	1
7	8	9	10	11	12
18	17	16	15	14	13
19	20	21	22	23	24
30	29	28	27	26	25
31	32	33	34	35	36

SEE SECTION 06 NORTH - TOWN OF WYOCENA

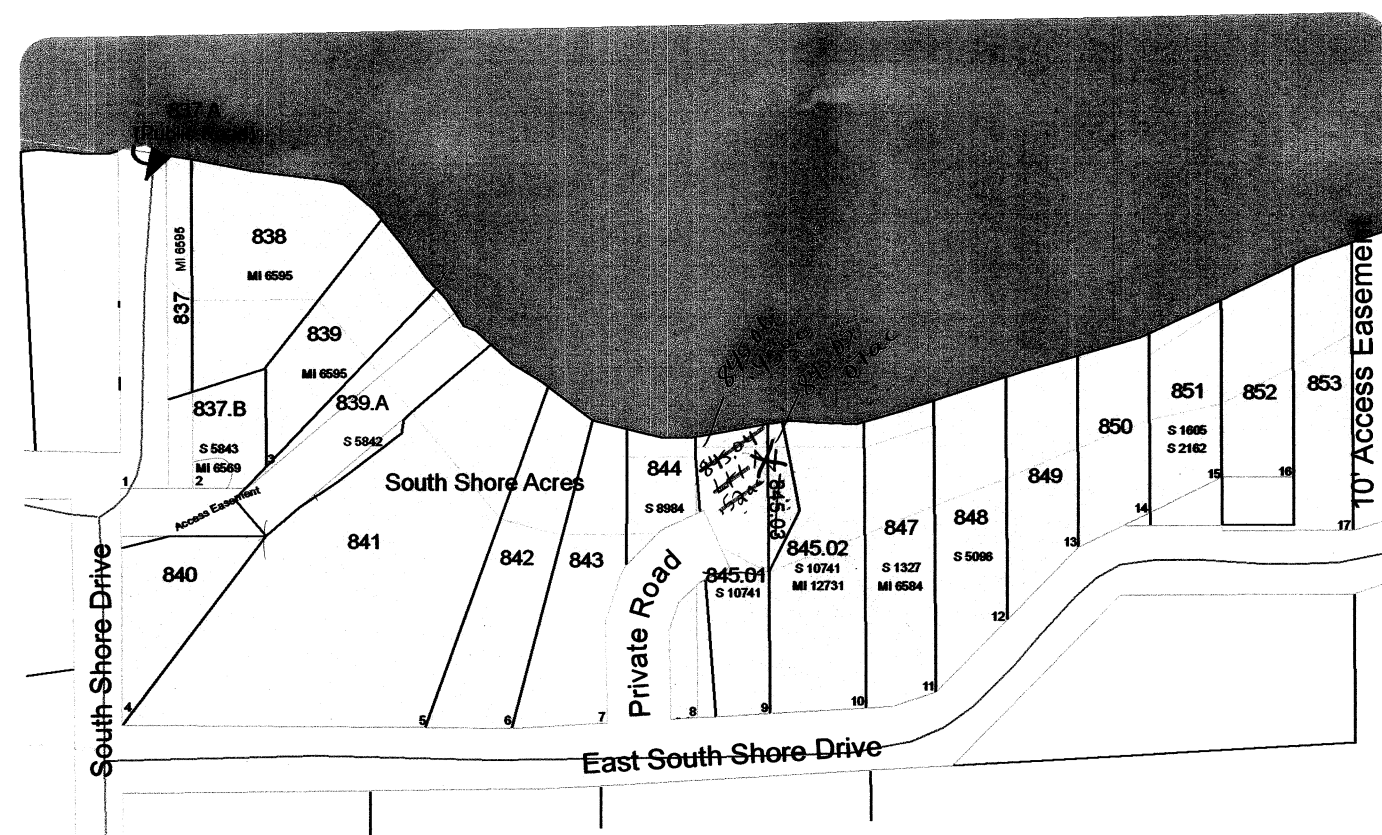

SEE SECTION 06 NORTH - TOWN OF WYOCENA

TOWN OF WYOCENA

SECTION 3 T12N R10E

1 inch = 400 feet 1:4,800

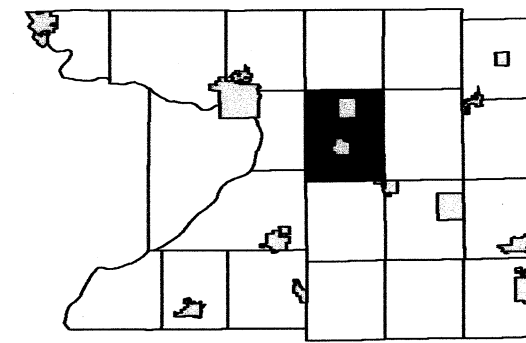

6	5	4	3	2	1
7	8	9	10	11	12
18	17	16	15	14	13
19	20	21	22	23	24
30	29	28	27	26	25
31	32	33	34	35	36

SEE SECTION 34 - TOWN OF MARCELLON

SEE SECTION 04 NORTH - TOWN OF WYOCENA

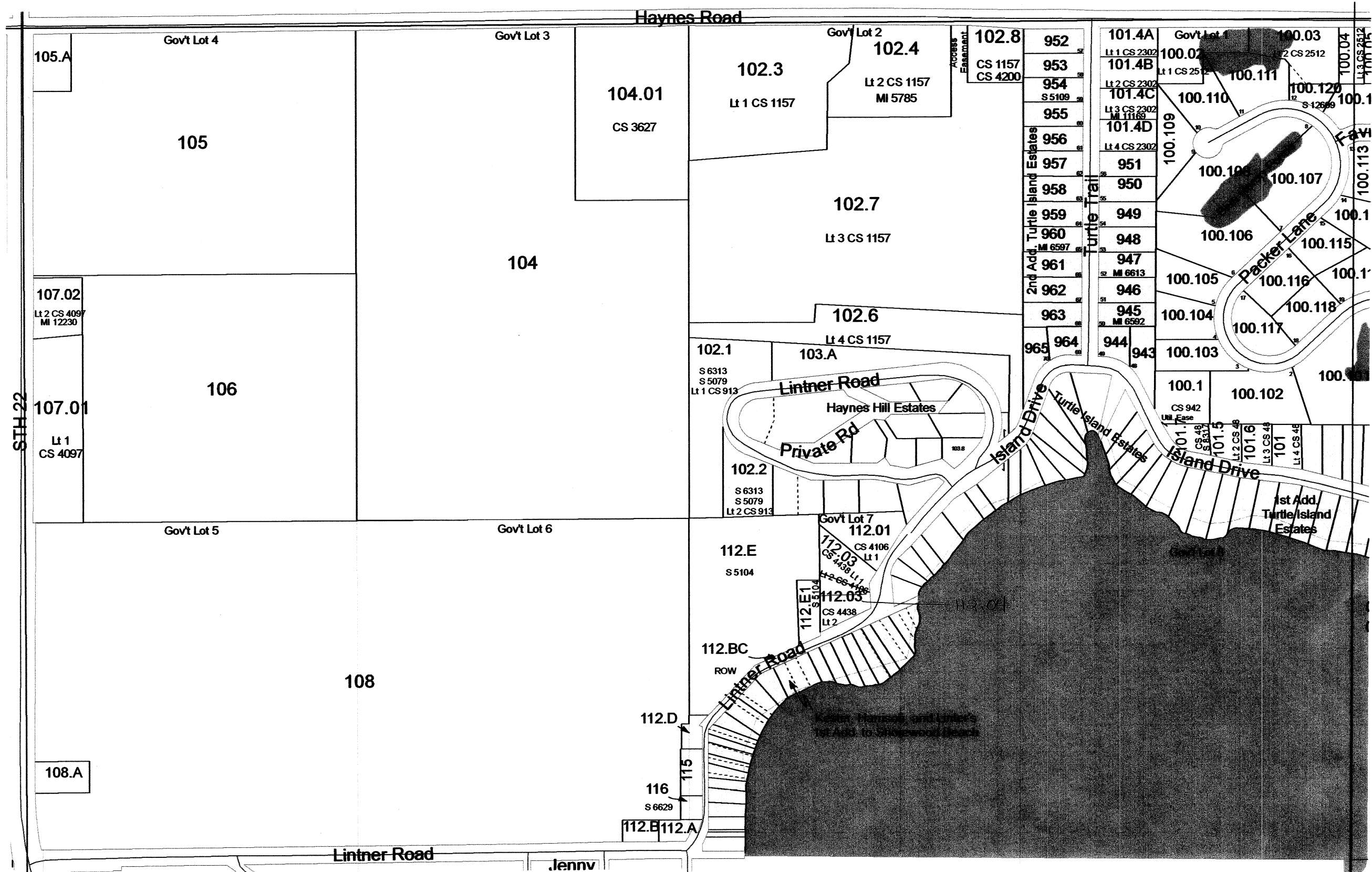

SEE SECTIONS 2 & 3 - DETAIL SECTION 02 NORTH - TOWN OF WYOCENA

SEE - VILLAGE OF PARDEEVILLE

TOWN OF WYOCENA

SECTION 2 T12N R10E

1 inch = 400 feet 1:4,800

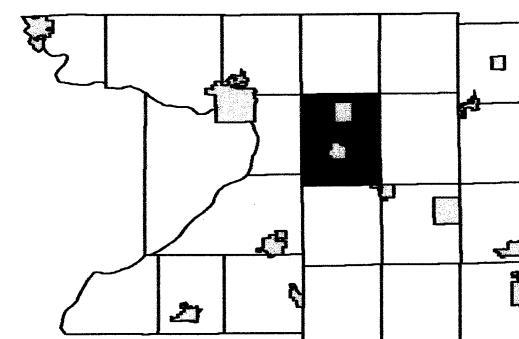

6	5	4	3	2	1
7	8	9	10	11	12
18	17	16	15	14	13
19	20	21	22	23	24
30	29	28	27	26	25
31	32	33	34	35	36

SEE SECTION 02 NORTH - TOWN OF WYOCENA

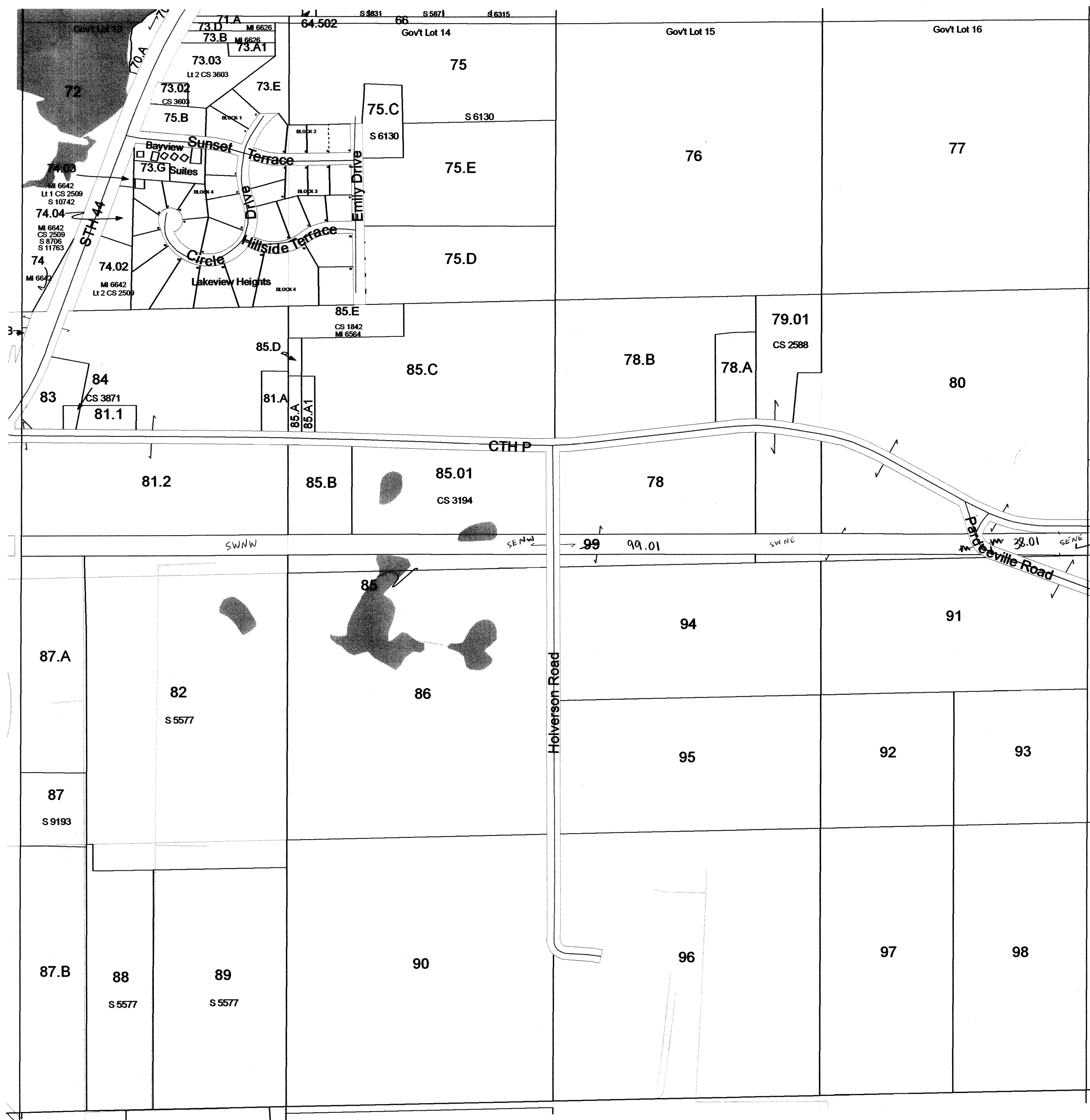

SEE - VILLAGE OF PARDEEVILLE

SEE SECTION 01 SOUTH - TOWN OF WYOCENA

SEE SECTION 11 - TOWN OF WYOCENA

Scanned
2012

TOWN OF WYOCENA

SECTION 1 T12N R10E

1 inch = 400 feet 1:4,800

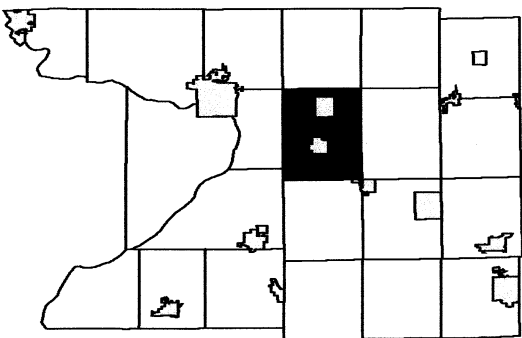

6	5	4	3	2	
7	8	9	10	11	12
18	17	16	15	14	13
19	20	21	22	23	24
30	29	28	27	26	25
31	32	33	34	35	36

SEE SECTION 01 NORTH TOWN OF WYOCENA

SEE SECTION 02 SOUTH TOWN OF WYOCENA

SEE SECTION 06 SOUTH TOWN OF SPRINGVALE



SEE SECTION 12 TOWN OF WYOCENA

TOWN OF WYOCENA

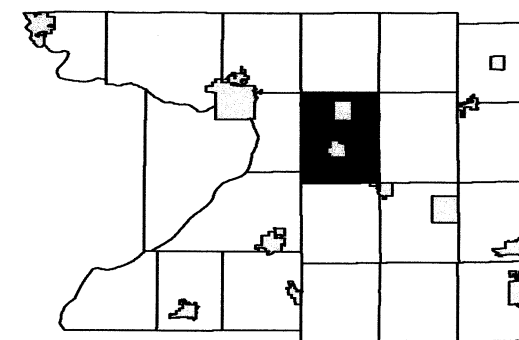

6	5	4	3	2	1
7	8	9	10	11	12
18	17	16	15	14	13
19	20	21	22	23	24
30	29	28	27	26	25
31	32	33	34	35	36

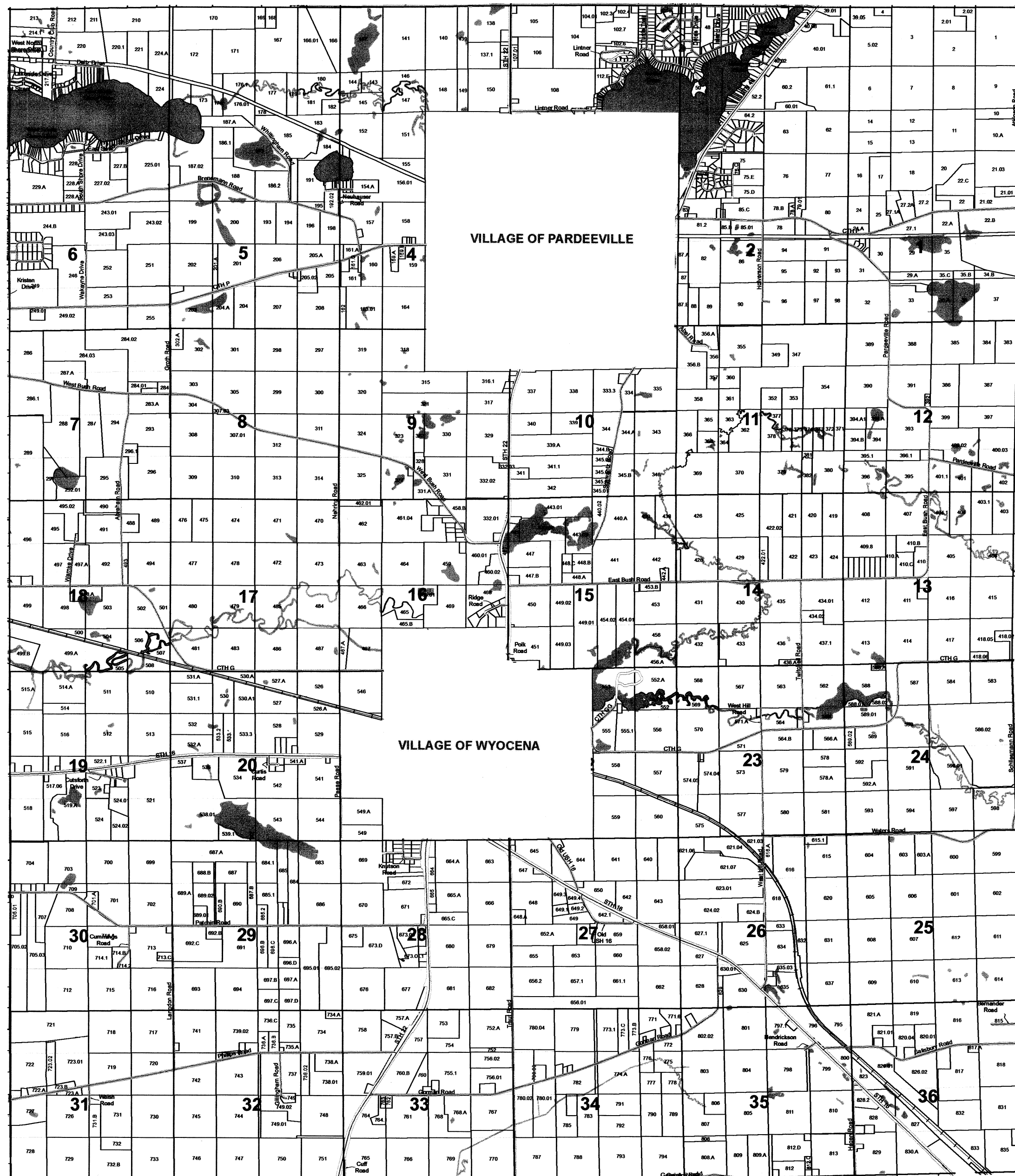

TOWN OF WYOCENA

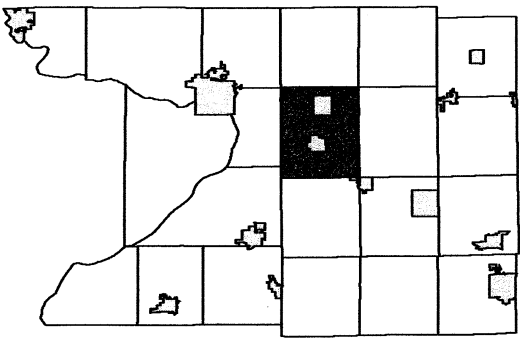

6	5	4	3	2	1
7	8	9	10	11	12
18	17	16	15	14	13
19	20	21	22	23	24
30	29	28	27	26	25
31	32	33	34	35	36

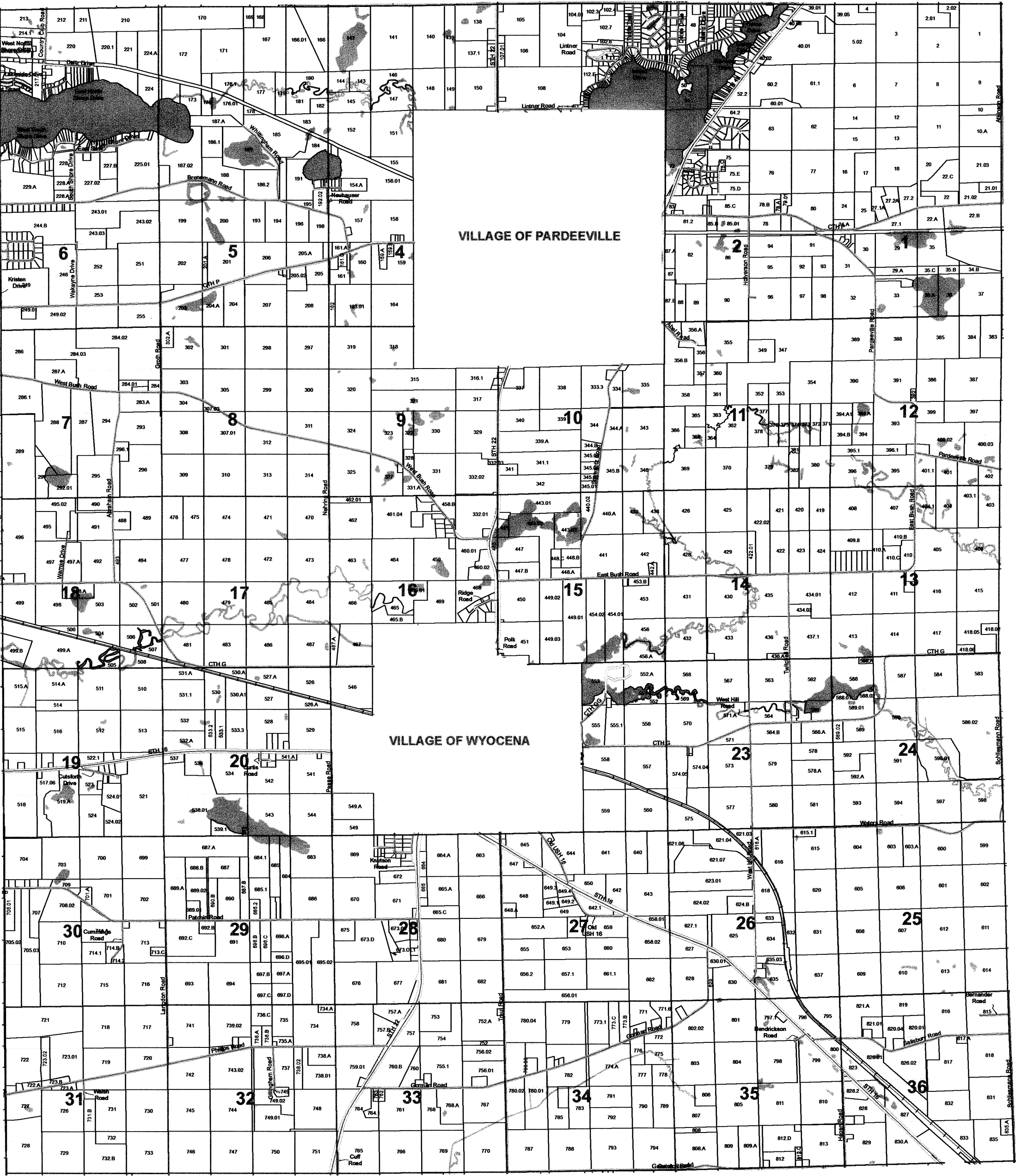

TOWN OF WYOCENA

SECTION 2 T12N R10E

1 inch = 400 feet 1:4,800

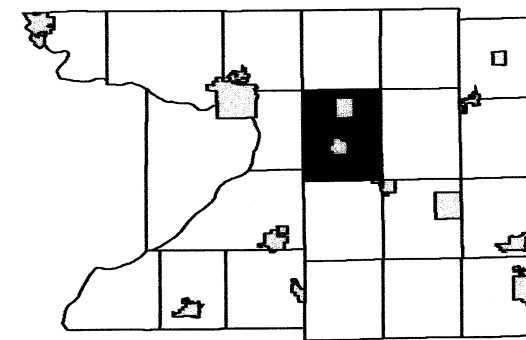

6	5	4	3	2	1
7	8	9	10	11	12
18	17	16	15	14	13
19	20	21	22	23	24
30	29	28	27	26	25
31	32	33	34	35	36

SEE SECTION 02 NORTH - TOWN OF WYOCENA

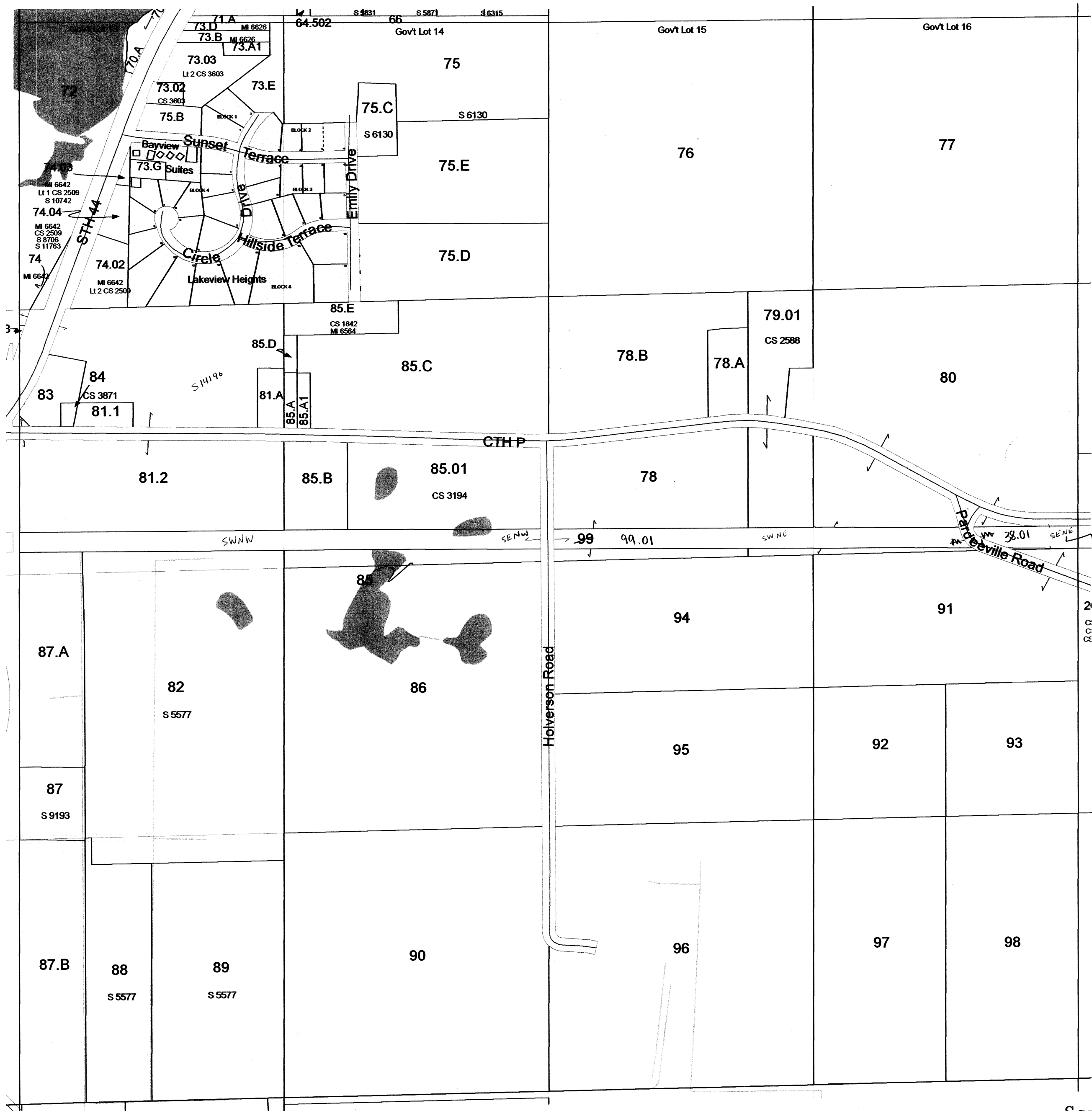

SEE - VILLAGE OF PARDEEVILLE

SEE SECTION 01 SOUTH - TOWN OF WYOCENA

SEE SECTION 11 - TOWN OF WYOCENA

TOWN OF WYOCENA

SECTION 3 T12N R10E

1 inch = 200 feet 1:2,400

SEE SECTION 03 NORTH - TOWN OF WYOCENA

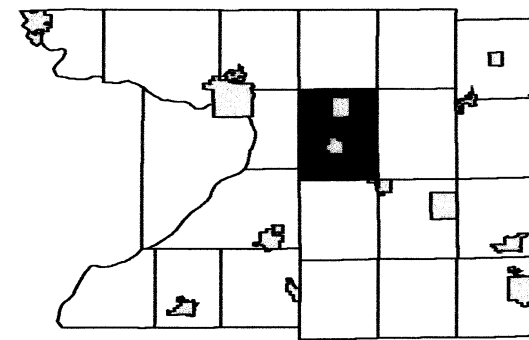

6	5	4	3	2	1
7	8	9	10	11	12
18	17	16	15	14	13
19	20	21	22	23	24
30	29	28	27	26	25
31	32	33	34	35	36

SEE SECTION 03 NORTH - TOWN OF WYOCENA

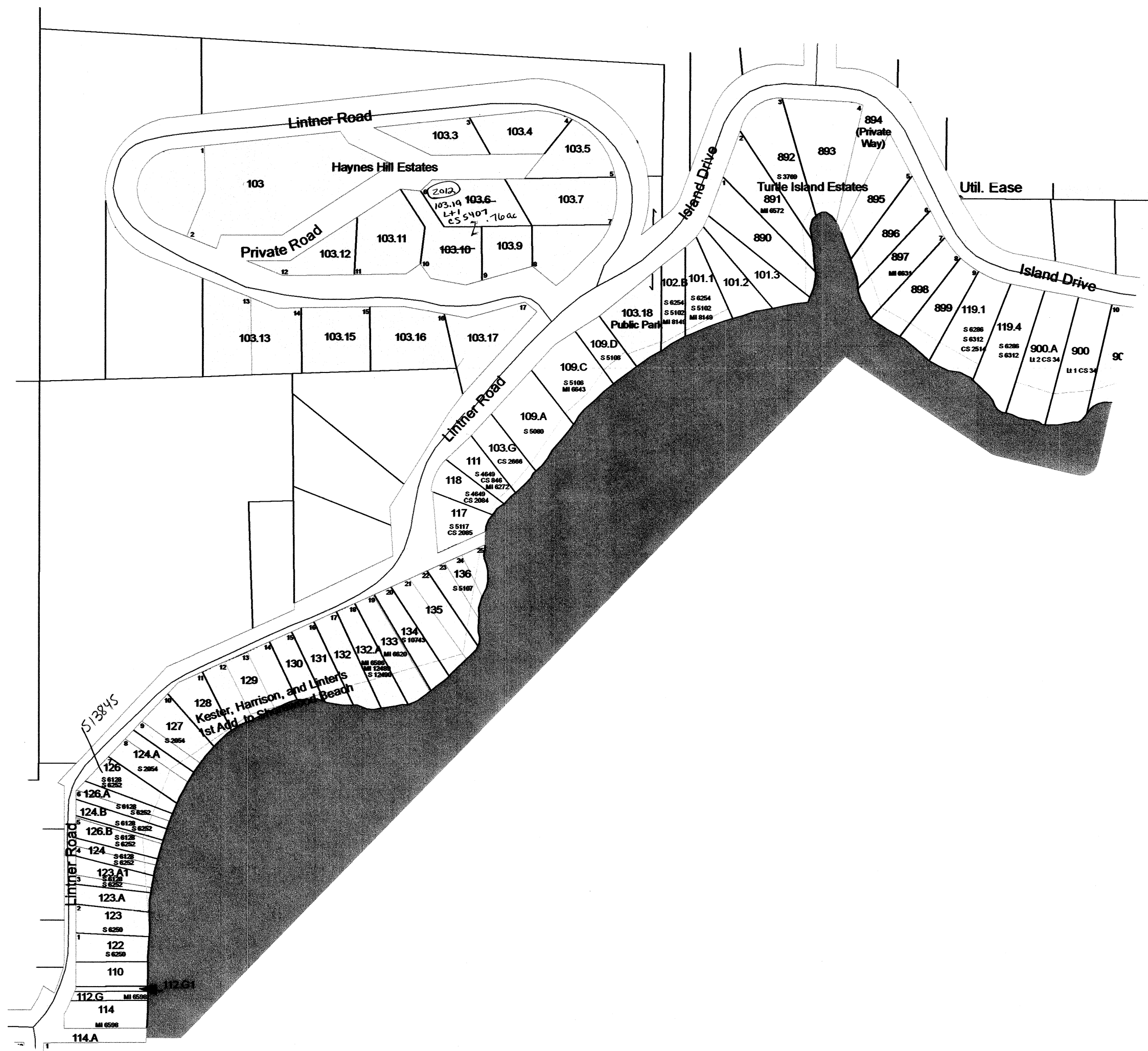

SEE SECTION 03 NORTH - TOWN OF WYOCENA

SEE - VILLAGE OF PARDEEVILLE

Scanned
2013

TOWN OF WYOCENA

SECTION 4 T12N R10E

1 inch = 400 feet 1:4,800

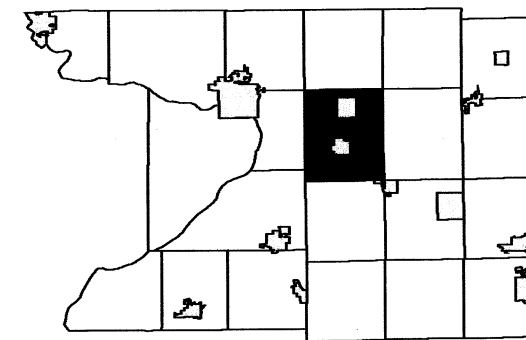

6	5	4	3	2	1
7	8	9	10	11	12
18	17	16	15	14	13
19	20	21	22	23	24
30	29	28	27	26	25
31	32	33	34	35	36

SEE SECTION 04 NORTH TOWN OF WYOCENA

SEE SECTION 05 SOUTH TOWN OF WYOCENA

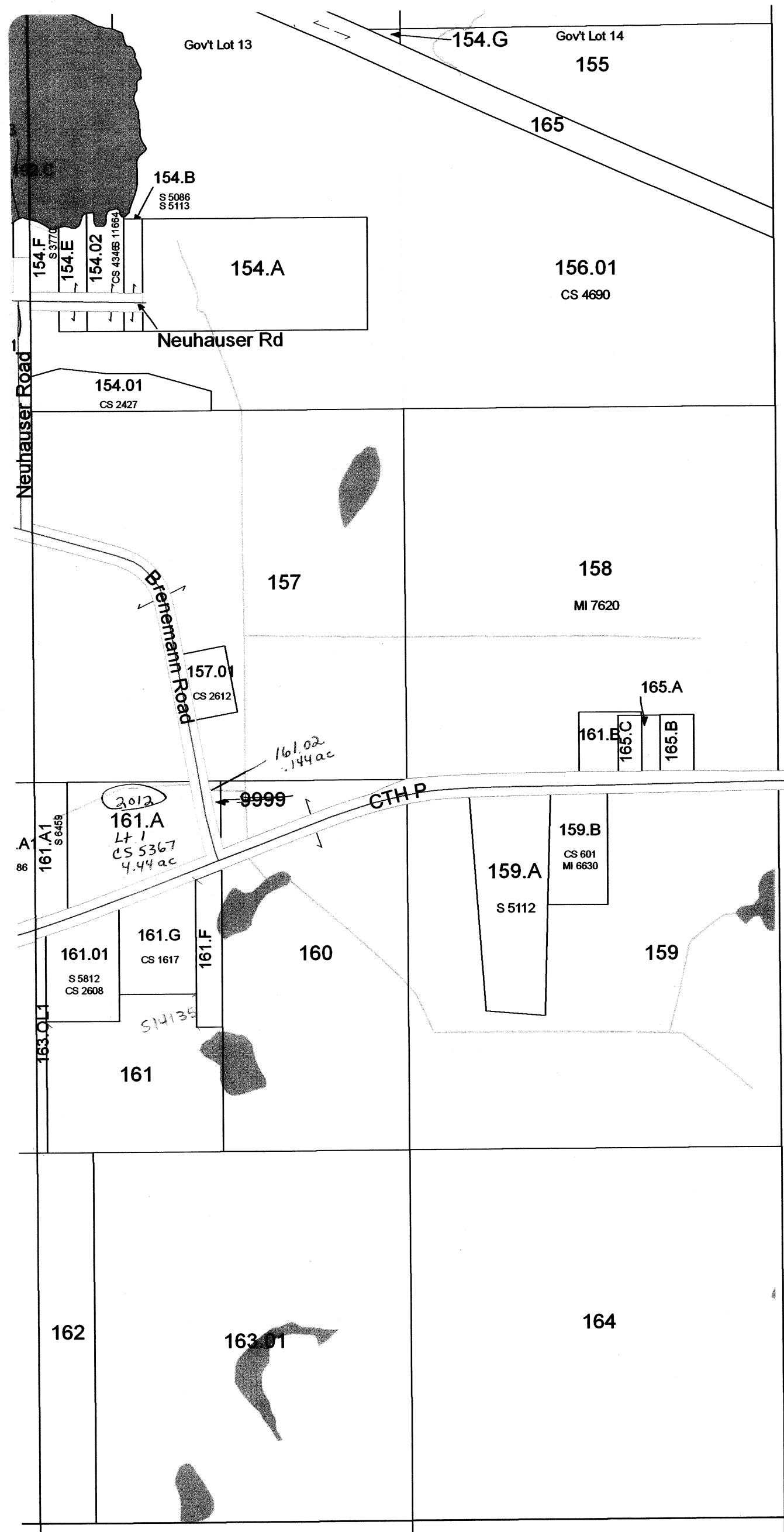

SEE VILLAGE OF PARDEEVILLE

Scanned
2013

SEE SECTION 09 TOWN OF WYOCENA

TOWN OF WYOCENA

SECTION 6 T12N R10E

1 inch = 200 feet 1:2,400

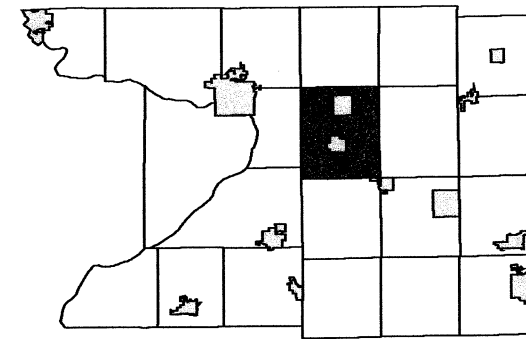

	5		3	2	1
7	8	9	10	11	12
18	17	16	15	14	13
19	20	21	22	23	24
30	29	28	27	26	25
31	32	33	34	35	36

SEE SECTION 06 NORTH TOWN OF WYOCENA

SEE SECTION 06 NORTH TOWN OF WYOCENA

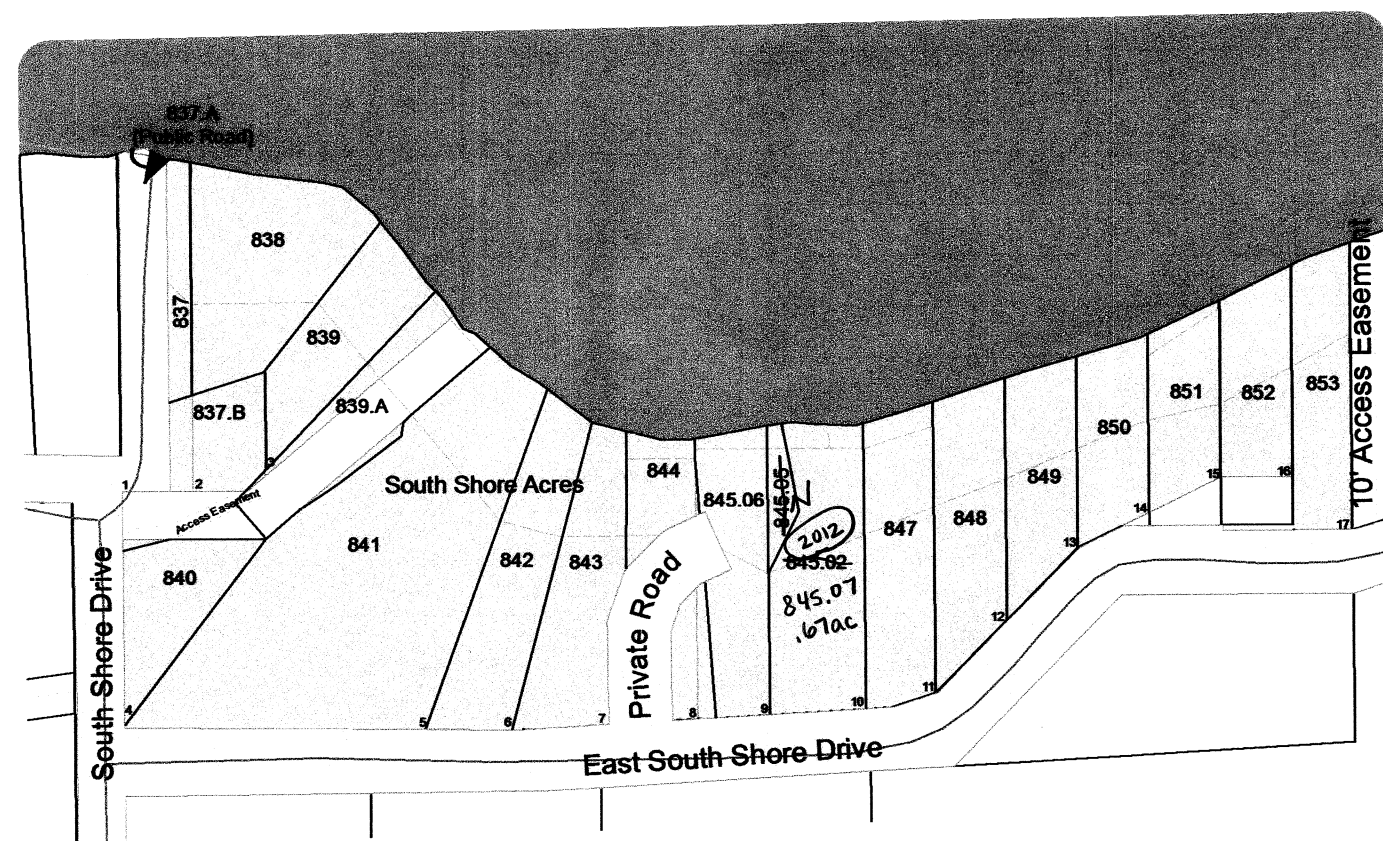

SEE SECTION 06 NORTH TOWN OF WYOCENA

SEE SECTION 06 NORTH TOWN OF WYOCENA

TOWN OF WYOCENA

SECTION 7 T12N R10E

1 inch = 400 feet 1:4,800

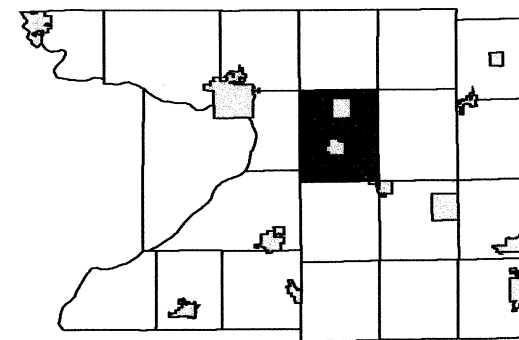

6	5	4	3	2	1
18	8	9	10	11	12
19	17	16	15	14	13
30	29	28	27	26	25
31	32	33	34	35	36

SEE SECTION 06 SOUTH TOWN OF WYOCENA

SEE SECTION 13 TOWN OF PACIFIC

SEE SECTION 08 TOWN OF WYOCENA

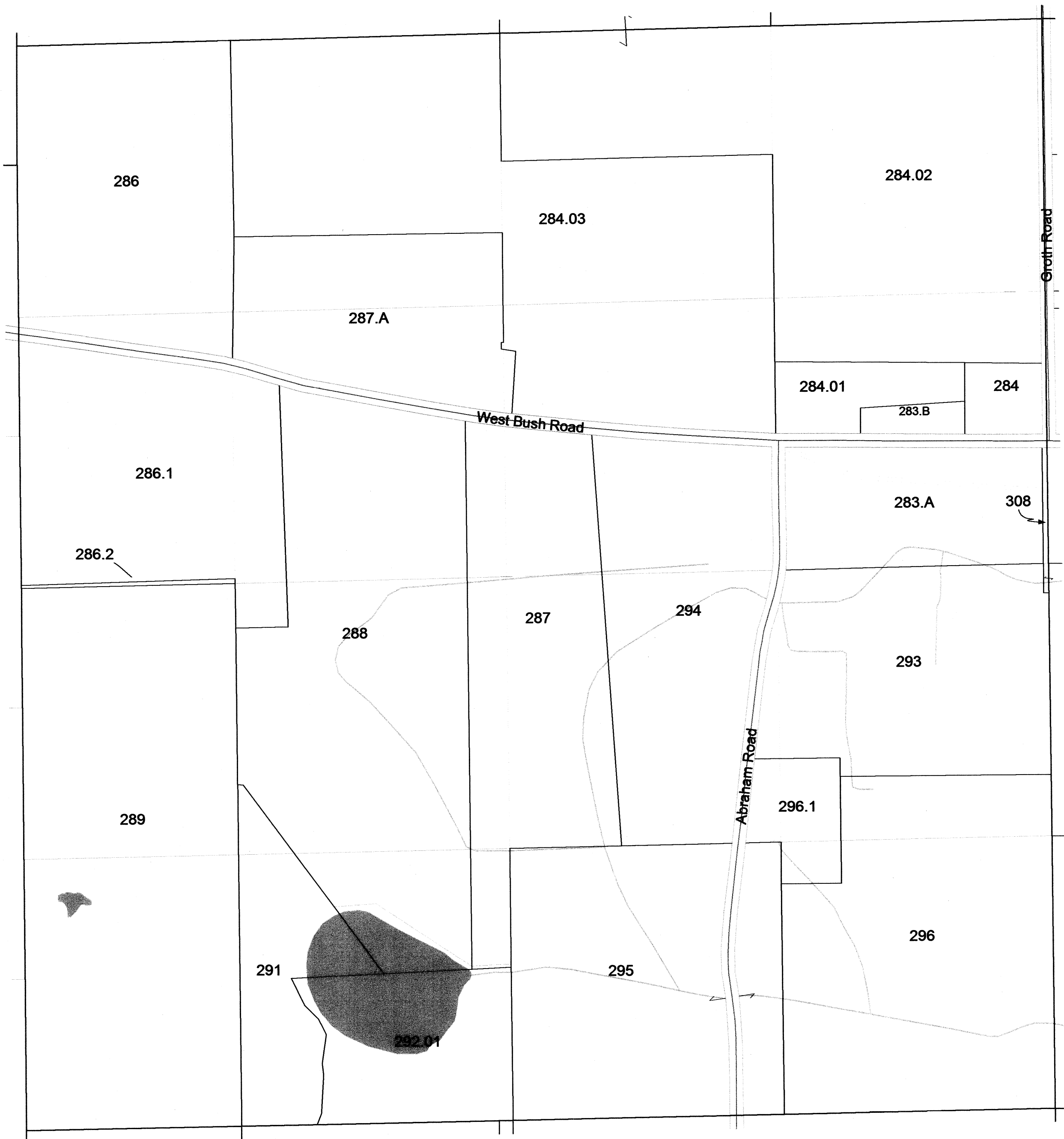

SEE SECTION 18 TOWN OF WYOCENA

TOWN OF WYOCENA

SECTION 8 T12N R10E

1 inch = 400 feet 1:4,800

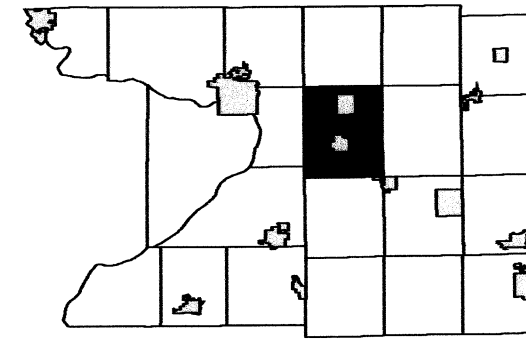

6	5	4	3	2	1
7	8	9	10	11	12
18	17	16	15	14	13
19	20	21	22	23	24
30	29	28	27	26	25
31	32	33	34	35	36

SEE SECTION 05 SOUTH - TOWN OF WYOCENA

SEE SECTION 07 - TOWN OF WYOCENA

SEE SECTION 09 - TOWN OF WYOCENA

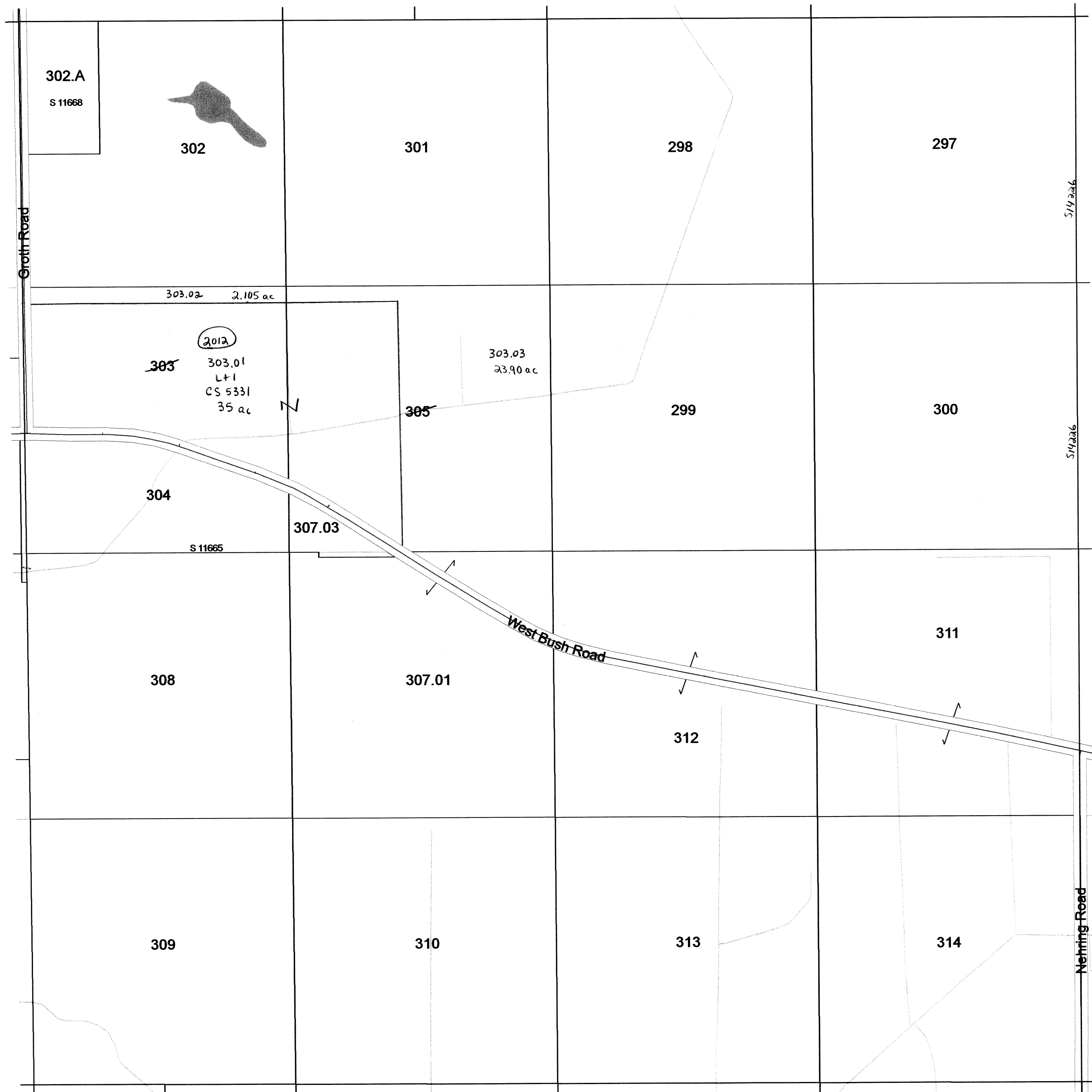

SEE SECTION 17 - TOWN OF WYOCENA

Scanned
2013

1 inch = 400 feet 1:4,800

SEE VILLAGE OF PARDEEVILLE

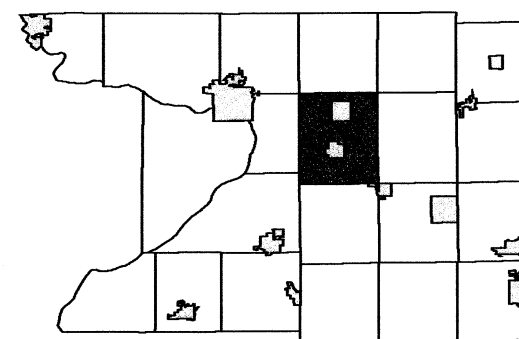

6	5	4	3	2	1
7	8	9		11	12
18	17	16	15	14	13
19	20	21	22	23	24
30	29	28	27	26	25
31	32	33	34	35	36

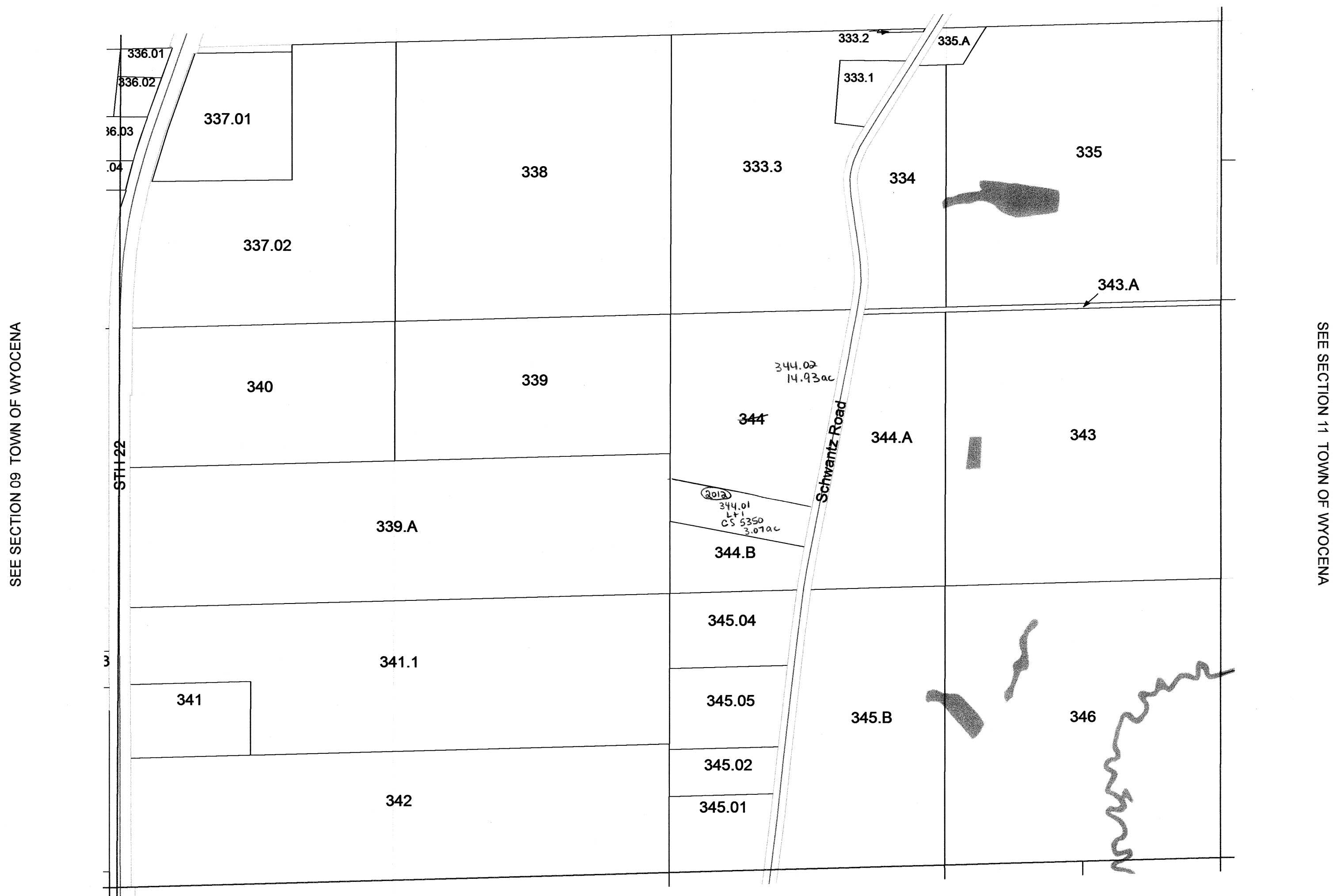

Scanned
2013

April 17, 2012
Columbia County Land Information

SEE SECTION 15 TOWN OF WYOCENA

Section 10
T12N R10E

TOWN OF WYOCENA

SECTION 15 T12N R10E

1 inch = 400 feet 1:4,800

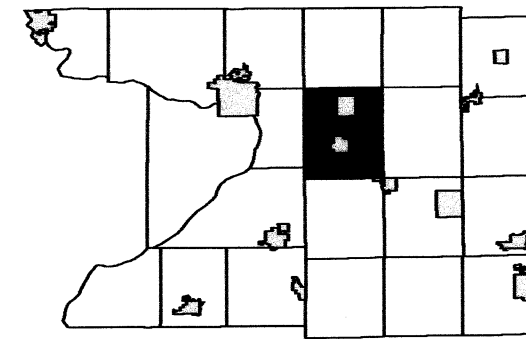

6	5	4	3	2	1
7	8	9	10	11	12
18	17	16	15	14	13
19	20	21	22	23	24
30	29	28	27	26	25
31	32	33	34	35	36

SEE SECTION 10 - TOWN OF WYOCENA

SEE SECTION 16 - TOWN OF WYOCENA

SEE SECTION 14 - TOWN OF WYOCENA

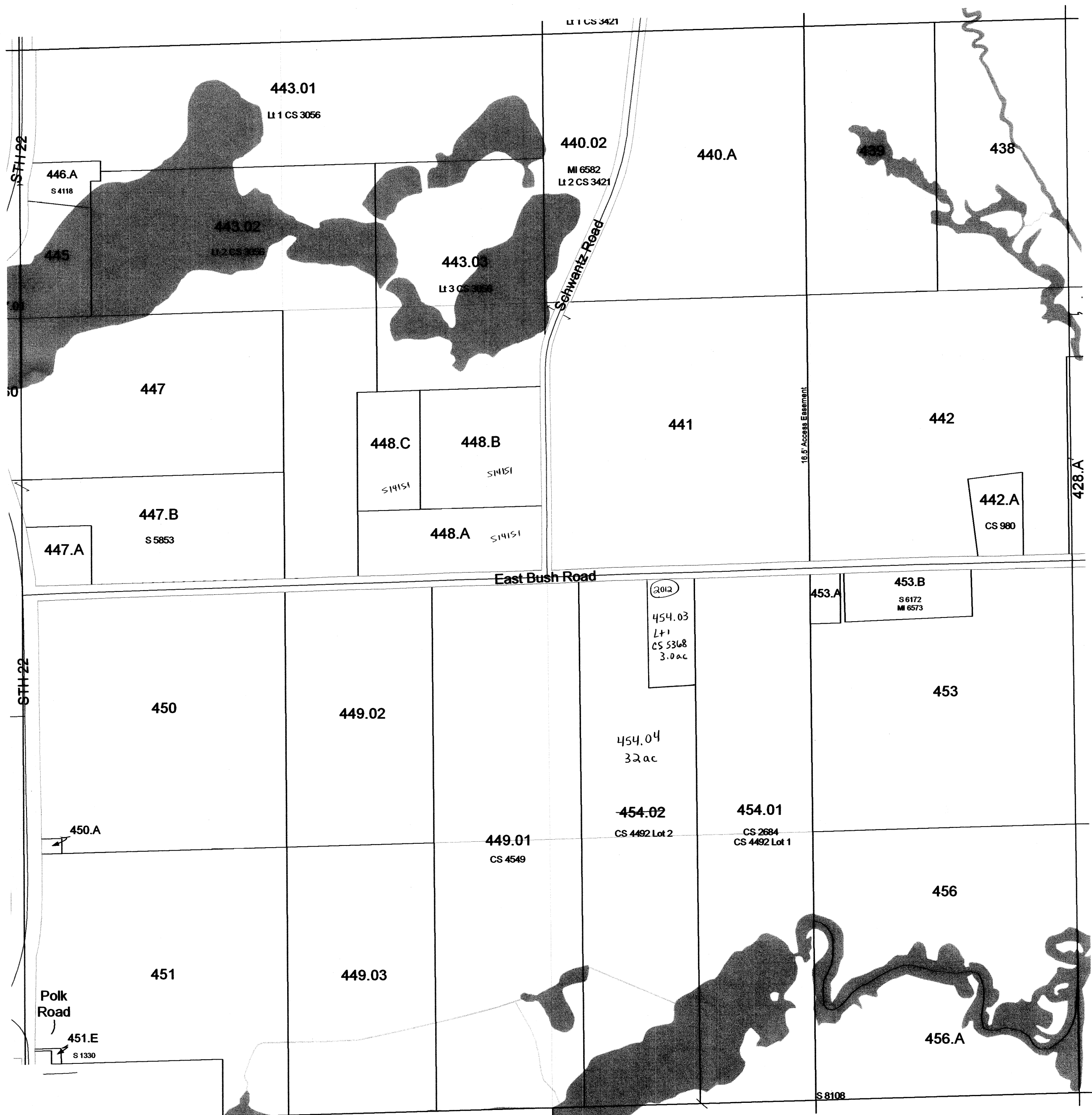

SEE - VILLAGE OF WYOCENA

TOWN OF WYOCENA

SECTION 19 T12N R10E

1 inch = 400 feet 1:4,800

SEE SECTION 18 TOWN OF WYOCENA

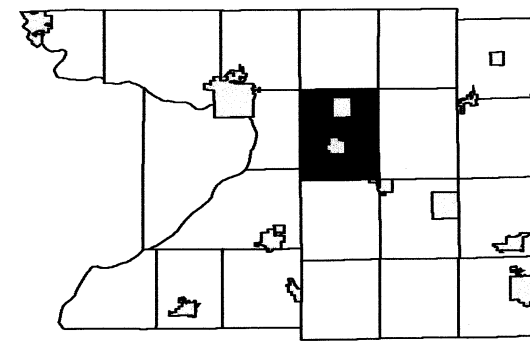

6	5	4	3	2	1
7	8	9	10	11	12
18	17	16	15	14	13
20	21	22	23	24	
30	29	28	27	26	25
31	32	33	34	35	36

SEE SECTION 25 TOWN OF PACIFIC

SEE SECTION 20 TOWN OF WYOCENA

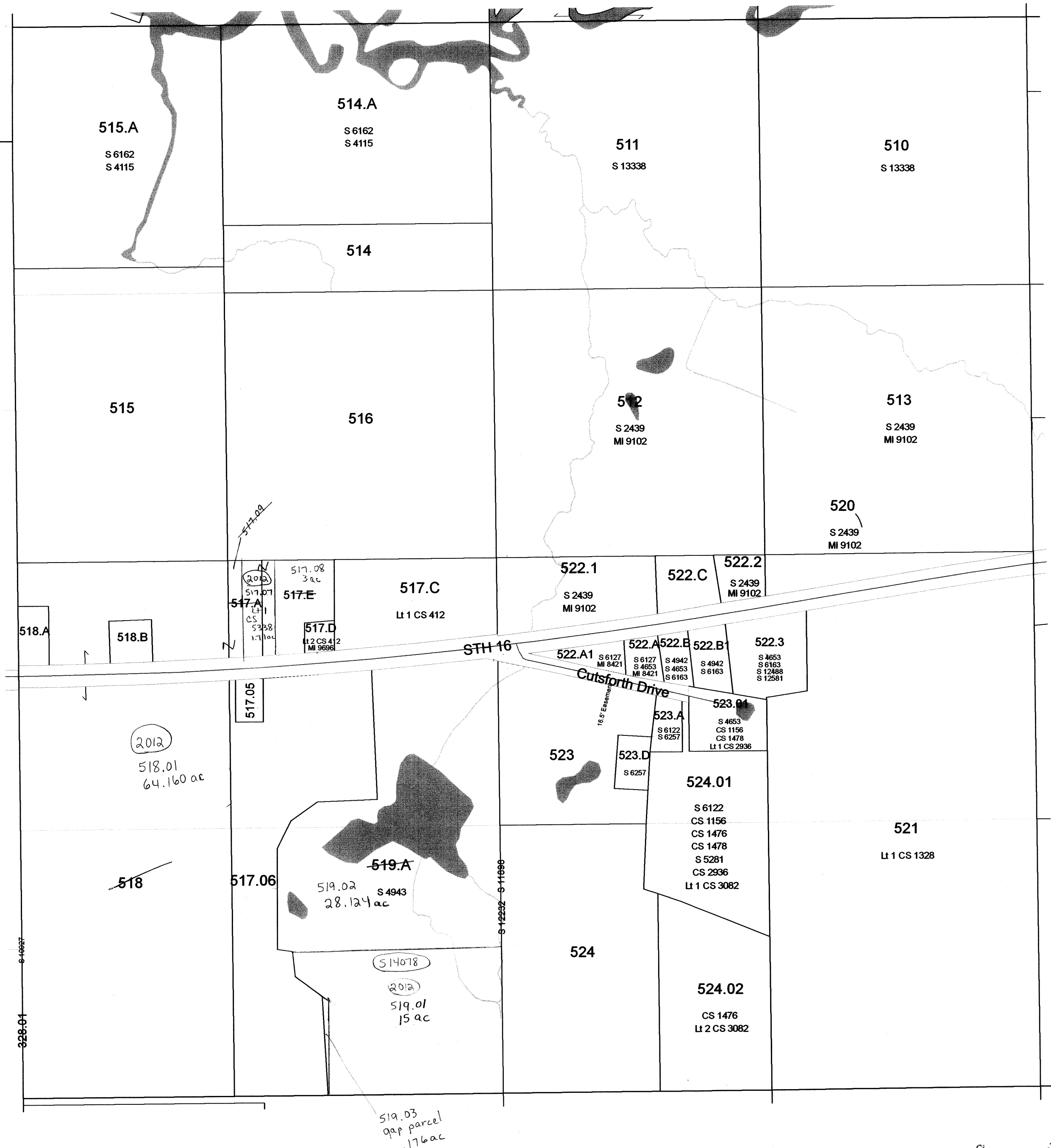

SEE SECTION 30 TOWN OF WYOCENA

Scanned
2013

TOWN OF WYOCENA

SECTION 32 T12N R10E

1 inch = 400 feet 1:4,800

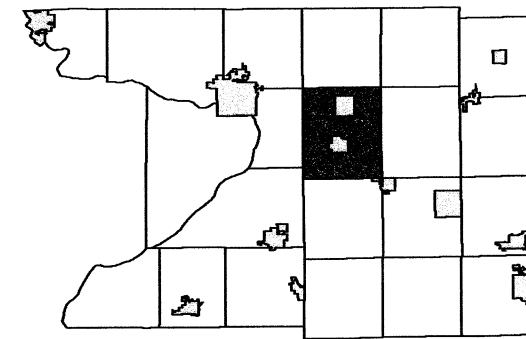

6	5	4	3	2	1
7	8	9	10	11	12
18	17	16	15	14	13
19	20	21	22	23	24
30	29	28	27	26	25
31	32	33	34	35	36

SEE SECTION 29 TOWN OF WYOCENA

SEE SECTION 31 TOWN OF WYOCENA

SEE SECTION 33 TOWN OF WYOCENA

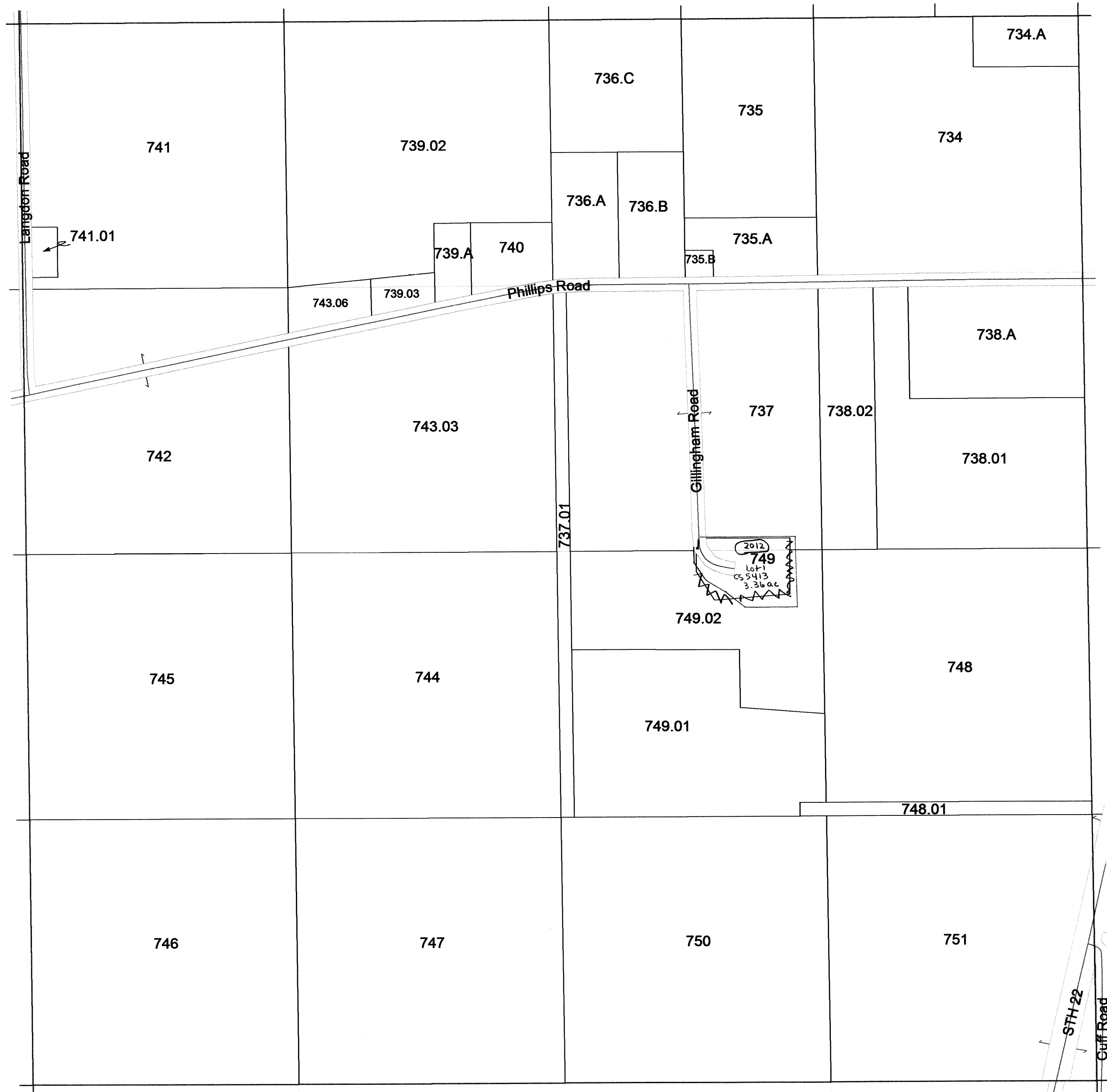

SEE SECTION 05 TOWN OF LOWVILLE

TOWN OF WYOCENA

SECTION 33 T12N R10E

1 inch = 400 feet 1:4,800

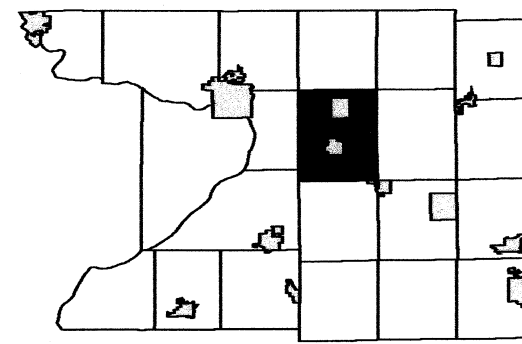

6	5	4	3	2	1
7	8	9	10	11	12
18	17	16	15	14	13
19	20	21	22	23	24
30	29	28	27	26	25
31	32	34	35	36	

SEE SECTION 28 TOWN OF WYOCENA

SEE SECTION 32 TOWN OF WYOCENA

SEE SECTION 34 TOWN OF WYOCENA

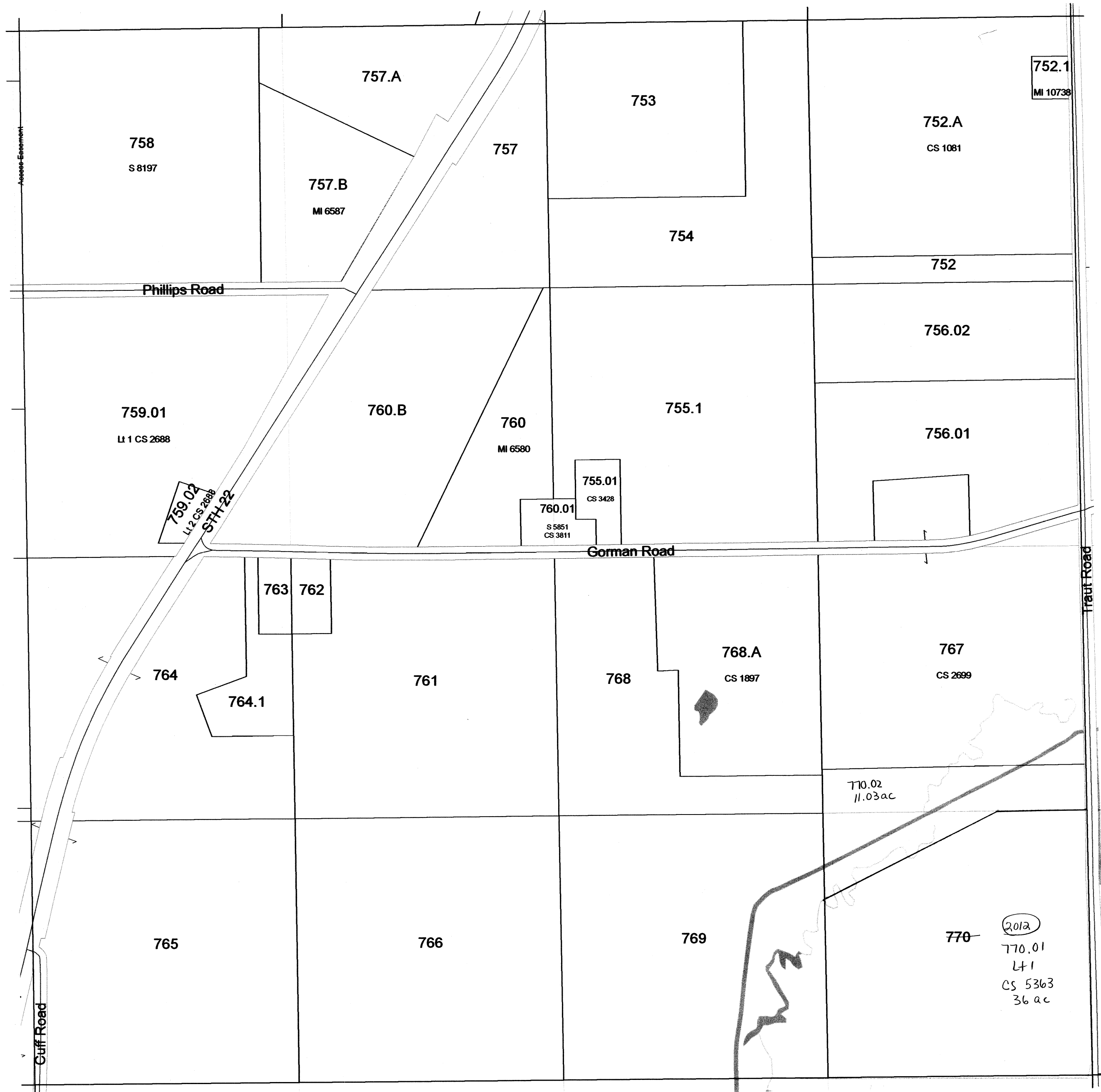

SEE SECTION 04 TOWN OF LOWVILLE

TOWN OF WYOCENA

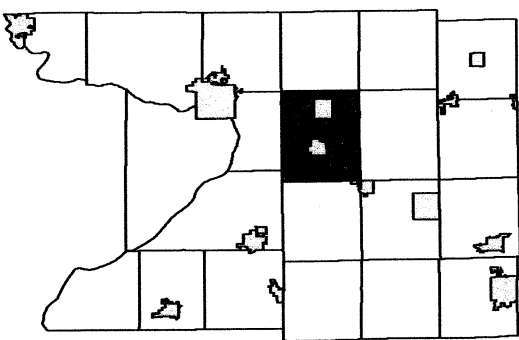

6	5	4	3	2	1
7	8	9	10	11	12
18	17	16	15	14	13
19	20	21	22	23	24
30	29	28	27	26	25
31	32	33	34	35	36

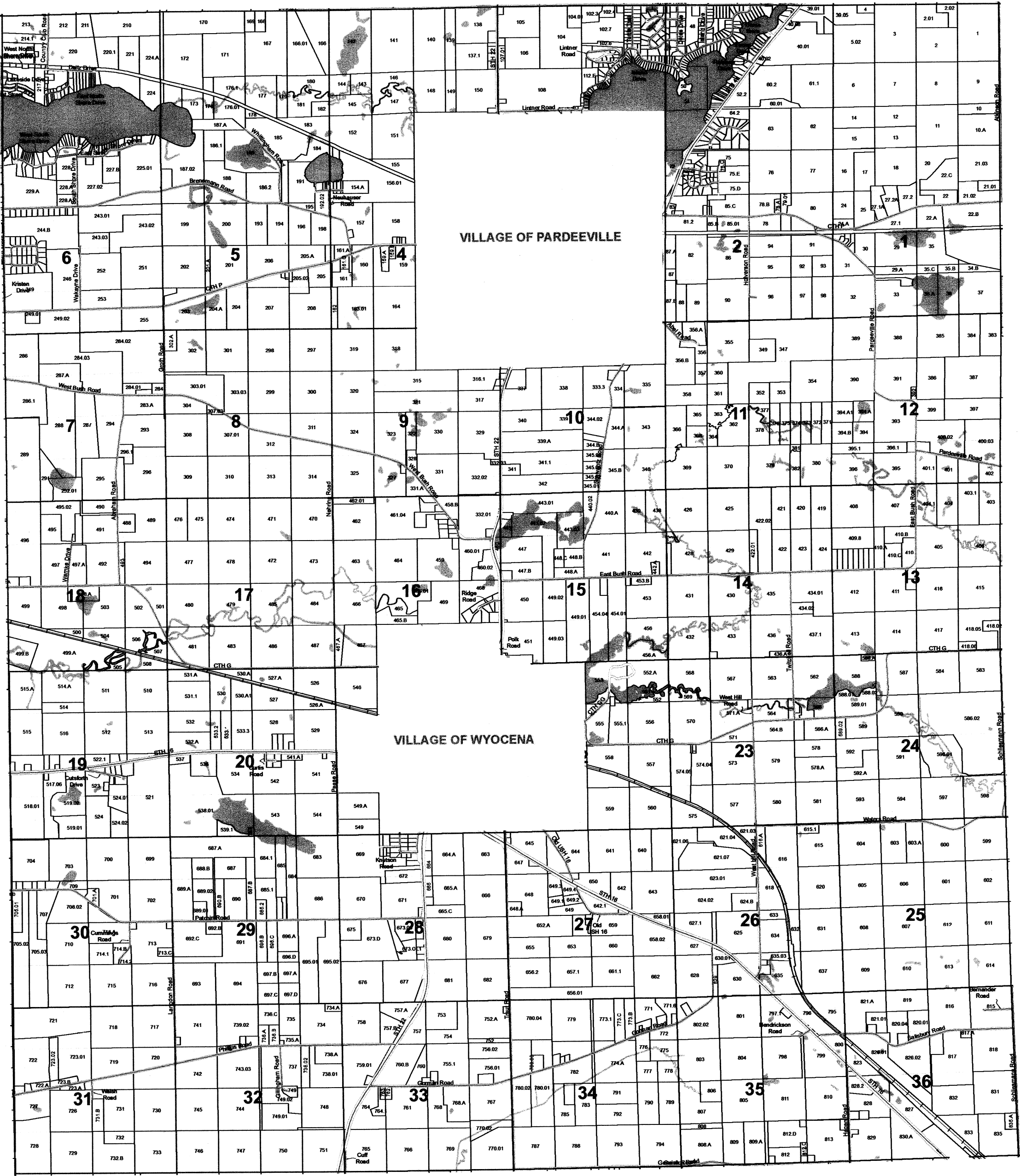

REPLACED
2014

TOWN OF WYOCENA

SECTION 7 T12N R10E

1 inch = 400 feet 1:4,800

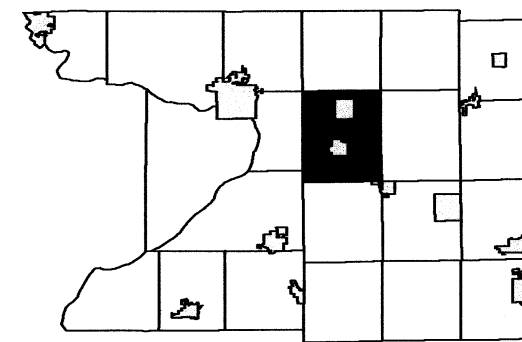

6	5	4	3	2	1
7	8	9	10	11	12
18	17	16	15	14	13
19	20	21	22	23	24
30	29	28	27	26	25
31	32	33	34	35	36

SEE SECTION 06 SOUTH TOWN OF WYOCENA

SEE SECTION 13 TOWN OF PACIFIC

SEE SECTION 08 TOWN OF WYOCENA

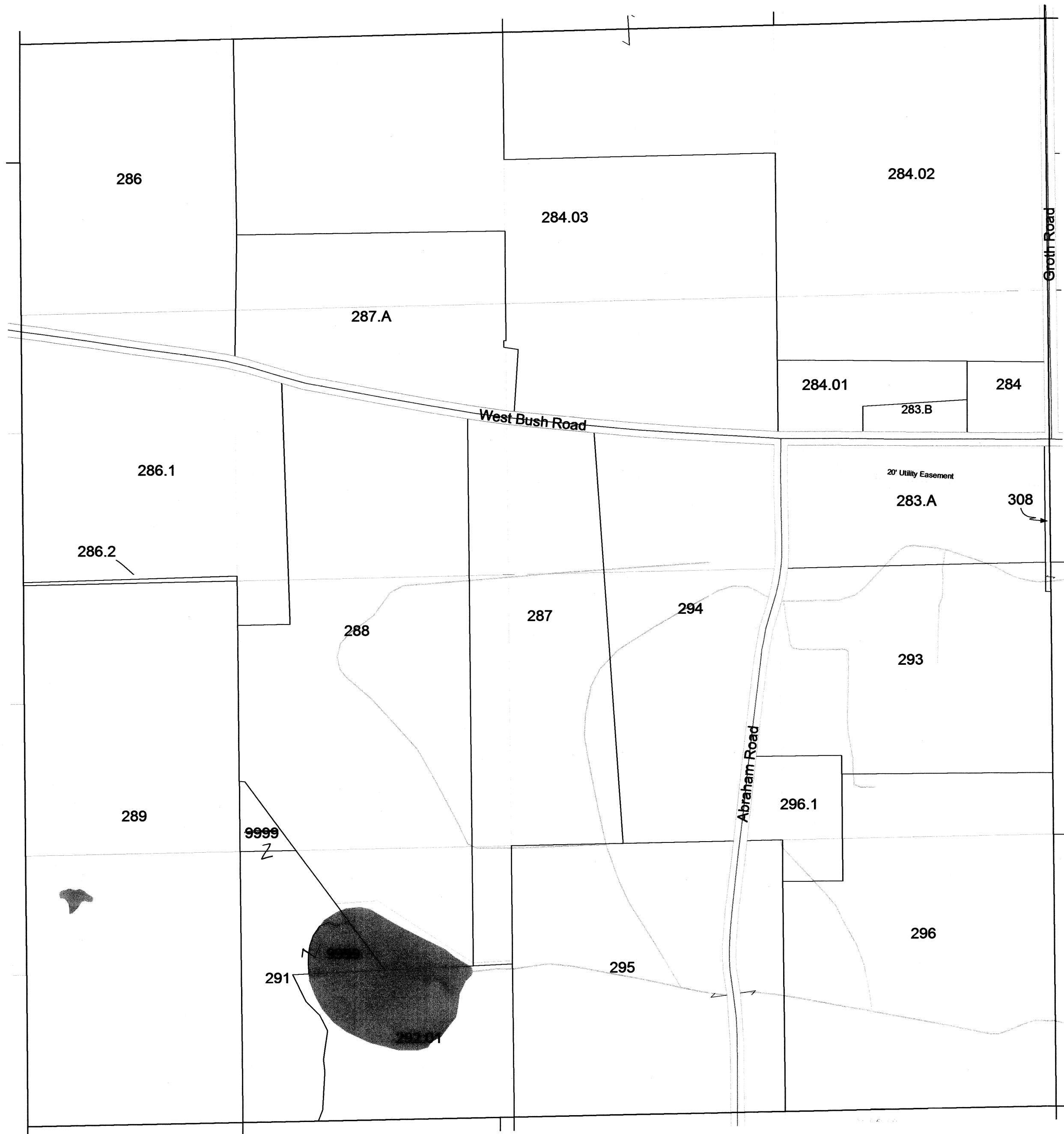

SEE SECTION 18 TOWN OF WYOCENA

1 inch = 400 feet 1:4,800

6	5	4	3	2	1
7	8	9	10	11	12
18	17	16	15	14	13
19	20	21	22	23	
30	29	28	27	26	25
31	32	33	34	35	36

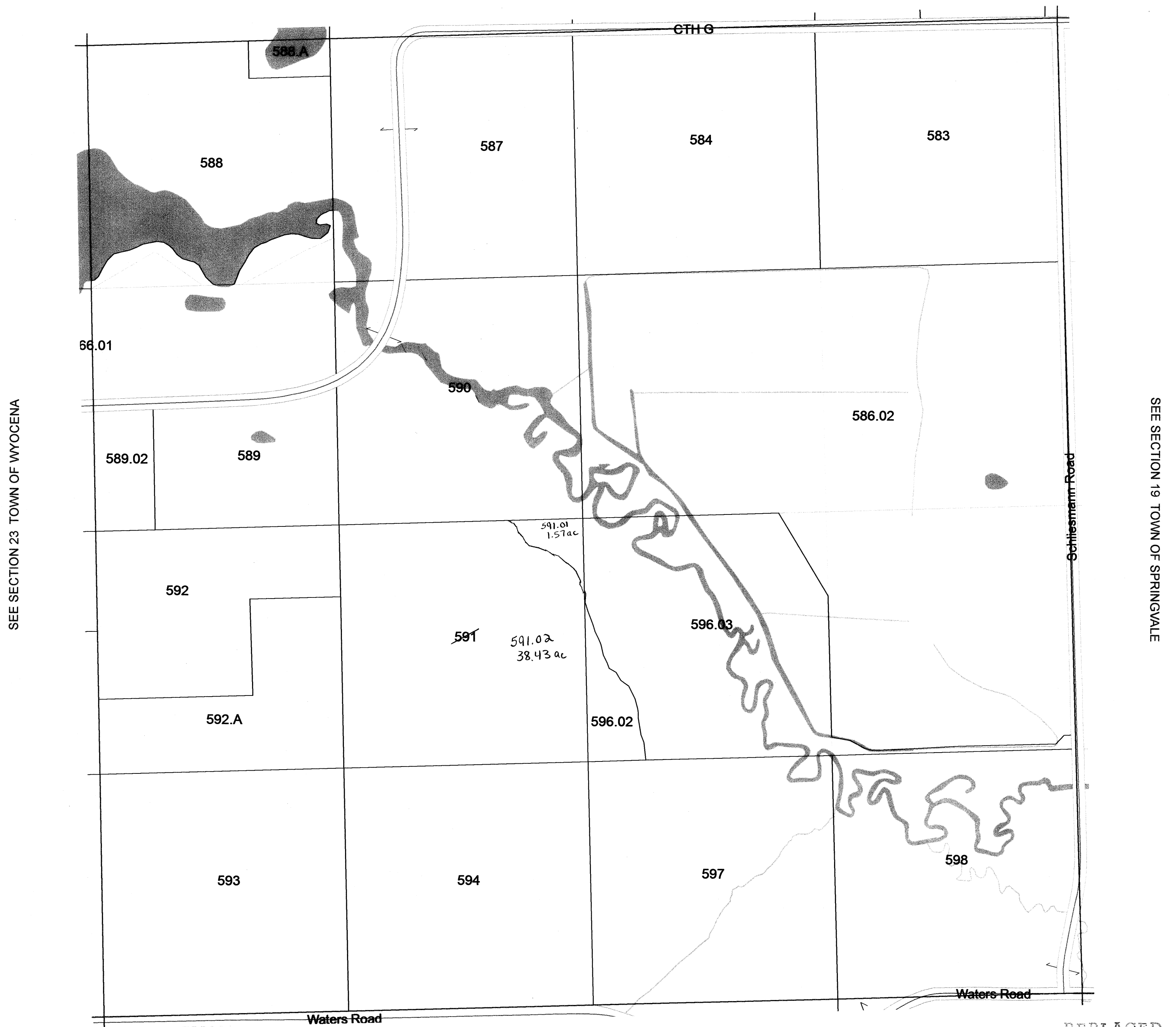

REPLACED
2014