

SECTION 31 T13N R12E

2237 entire revised village
as of 1991

Replaced
2002

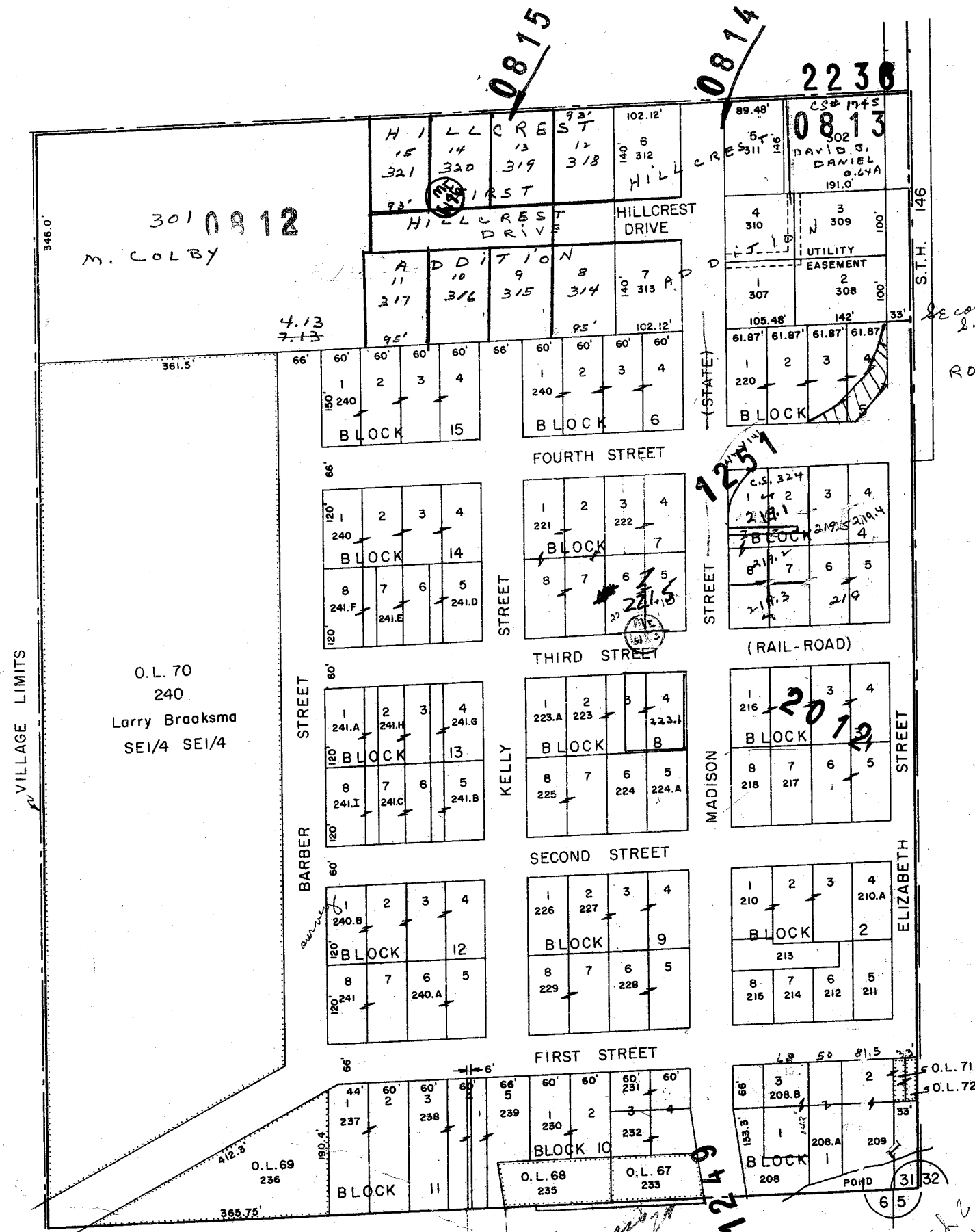

HILLCREST
LOTS 1-7 0814

BLOCKS 1-15 KELLY'S ADDITION 0816

ROW Hwy 146
#190. A map

COURTLAND

SEC. 5 T. 12 N.

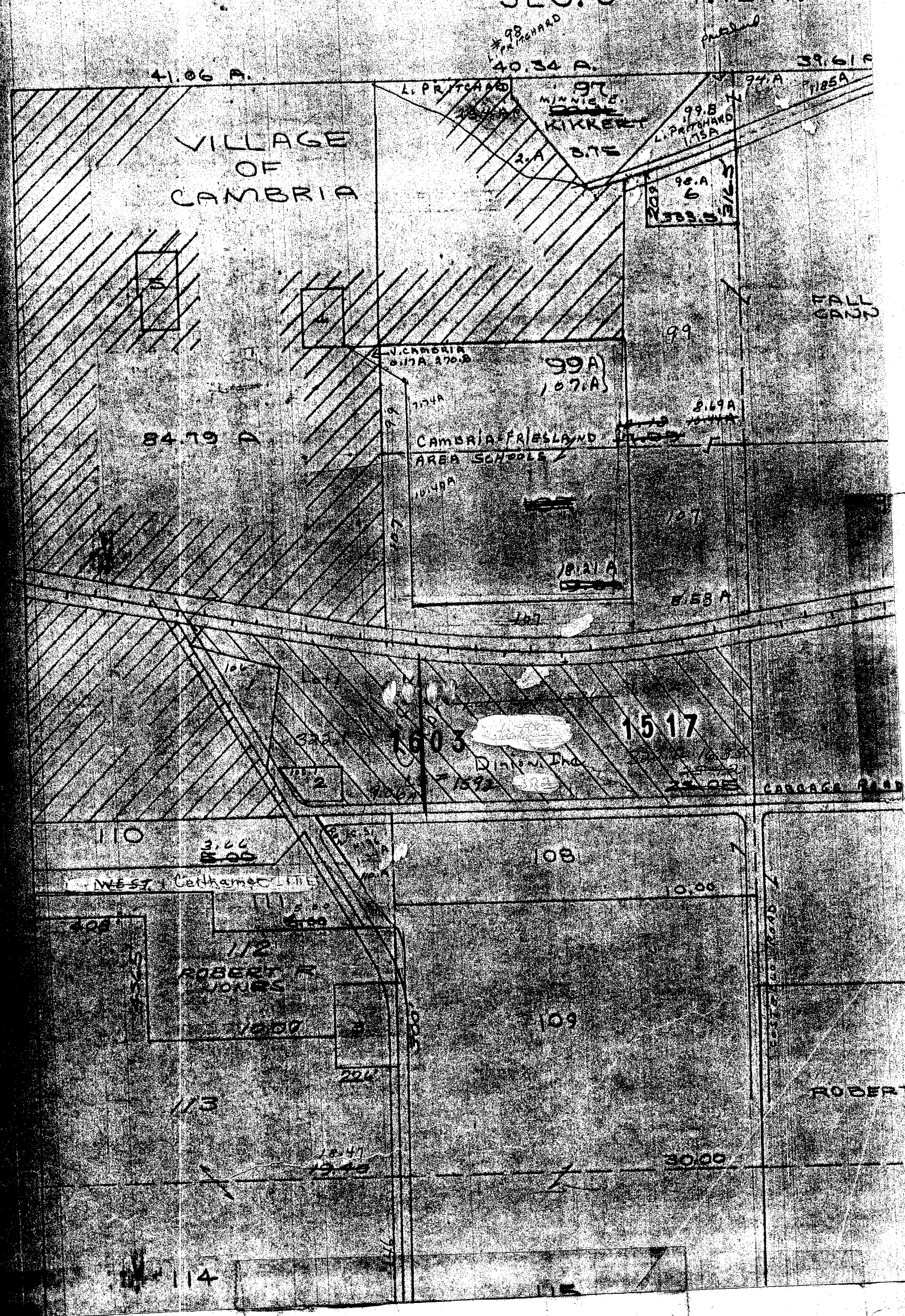

VILLAGE OF CAMBRIA

SECTION 5 T12N R12E
SECTION 32 T13N R12E

Replaced
2002

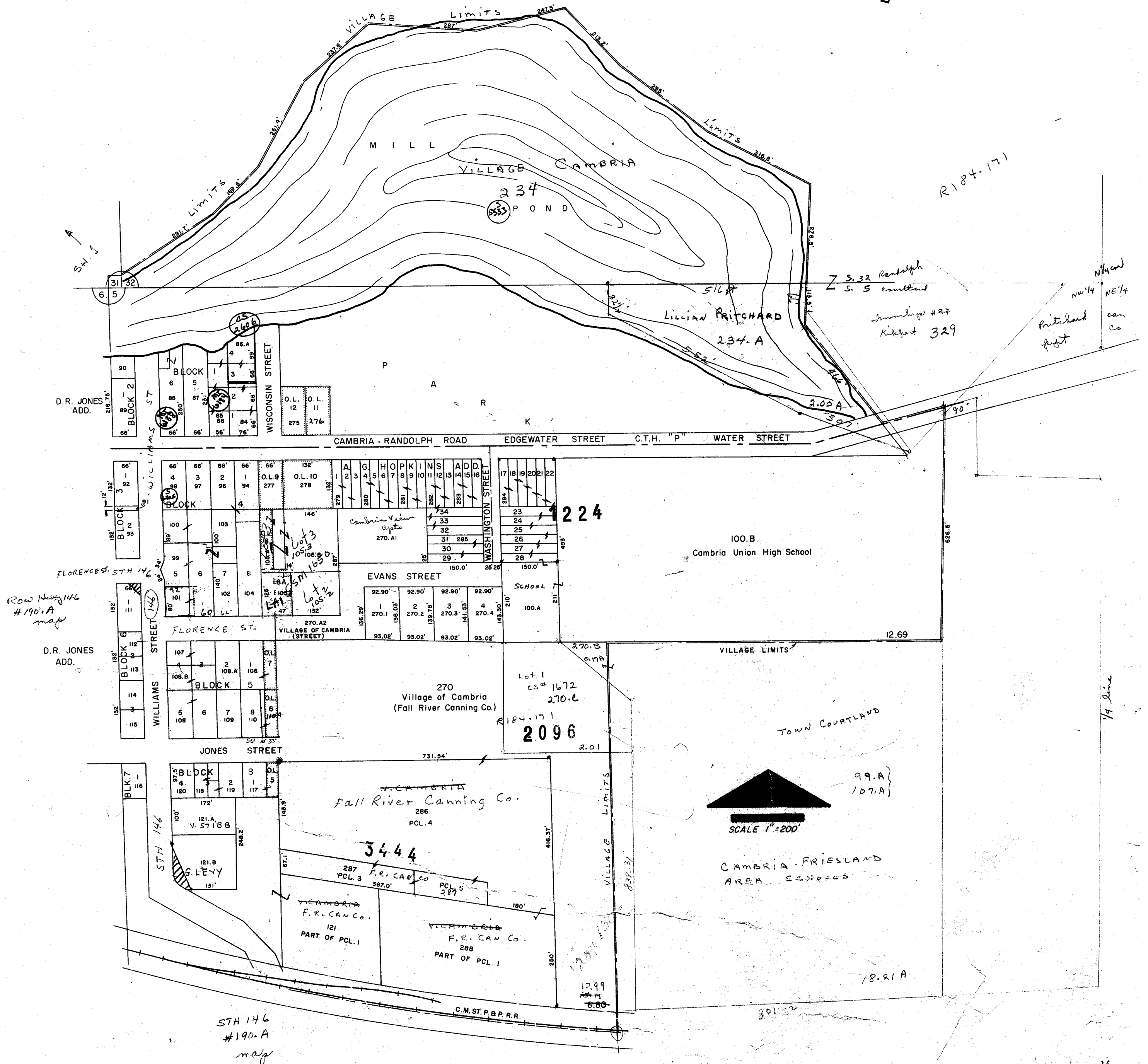

VILLAGE OF CAMBRIA

SECTION 6 T12N R12E

FIG 7
328
R410-P14 #207
John Jones 0.2.31

Replaced
2002

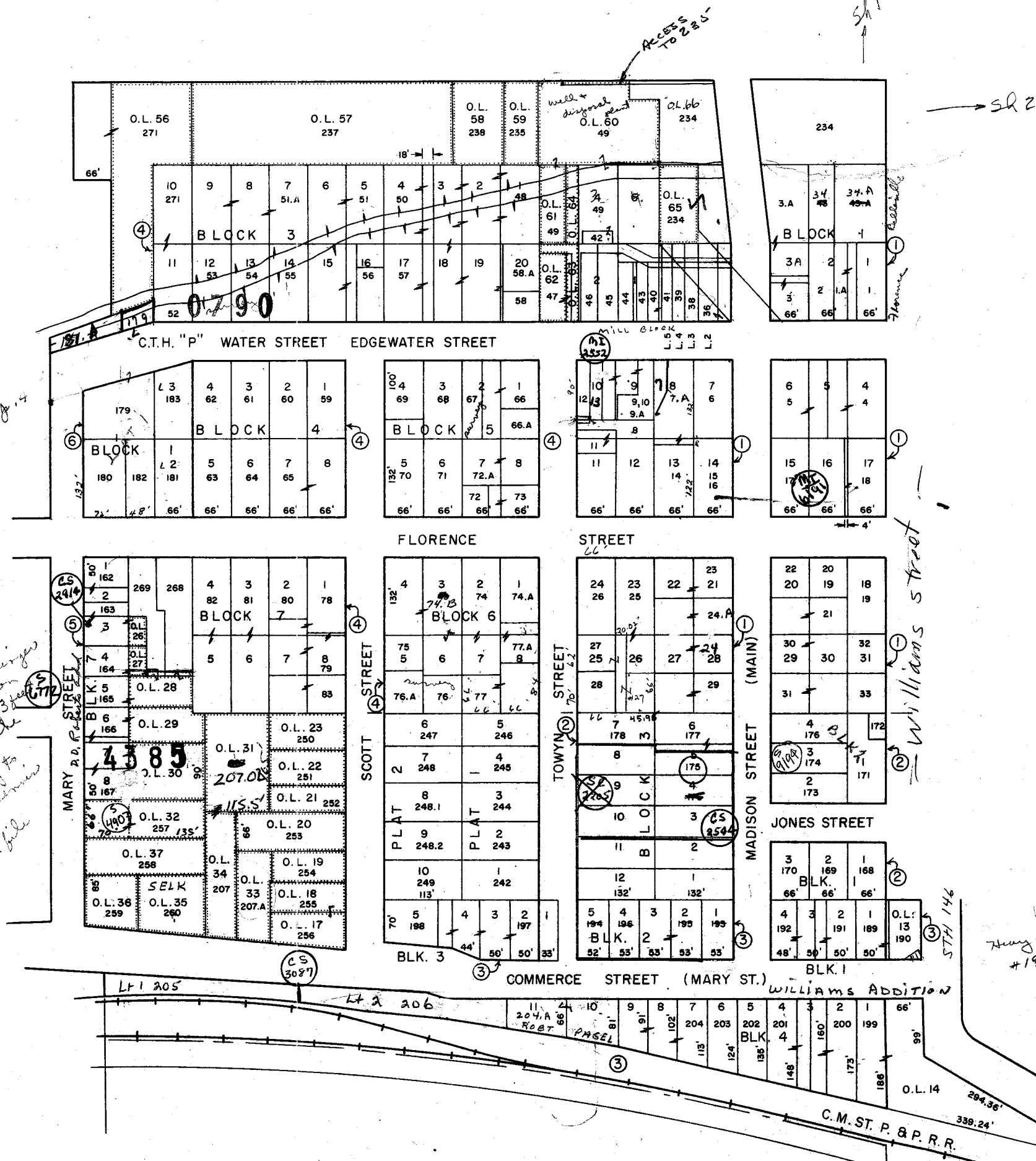

- ① FLORENCE ADD.
- ② SARAH A.P. ROBERTS ADD.
- ③ E.L. WILLIAMS ADD.
- ④ BELLEVILLE ADD.
- ⑤ D.D. ROBERTS ADD.
- ⑥ JOHN D. JONES ADD.



PCL. 2
Fall River Canning Co.
290

3444

VILLAGE LIMITS

VILLAGE OF CAMBRIA

SECTION 6 T12N R12E NWY4
SEE TN OF RANDOLPH
323 2234

Replaced
2002

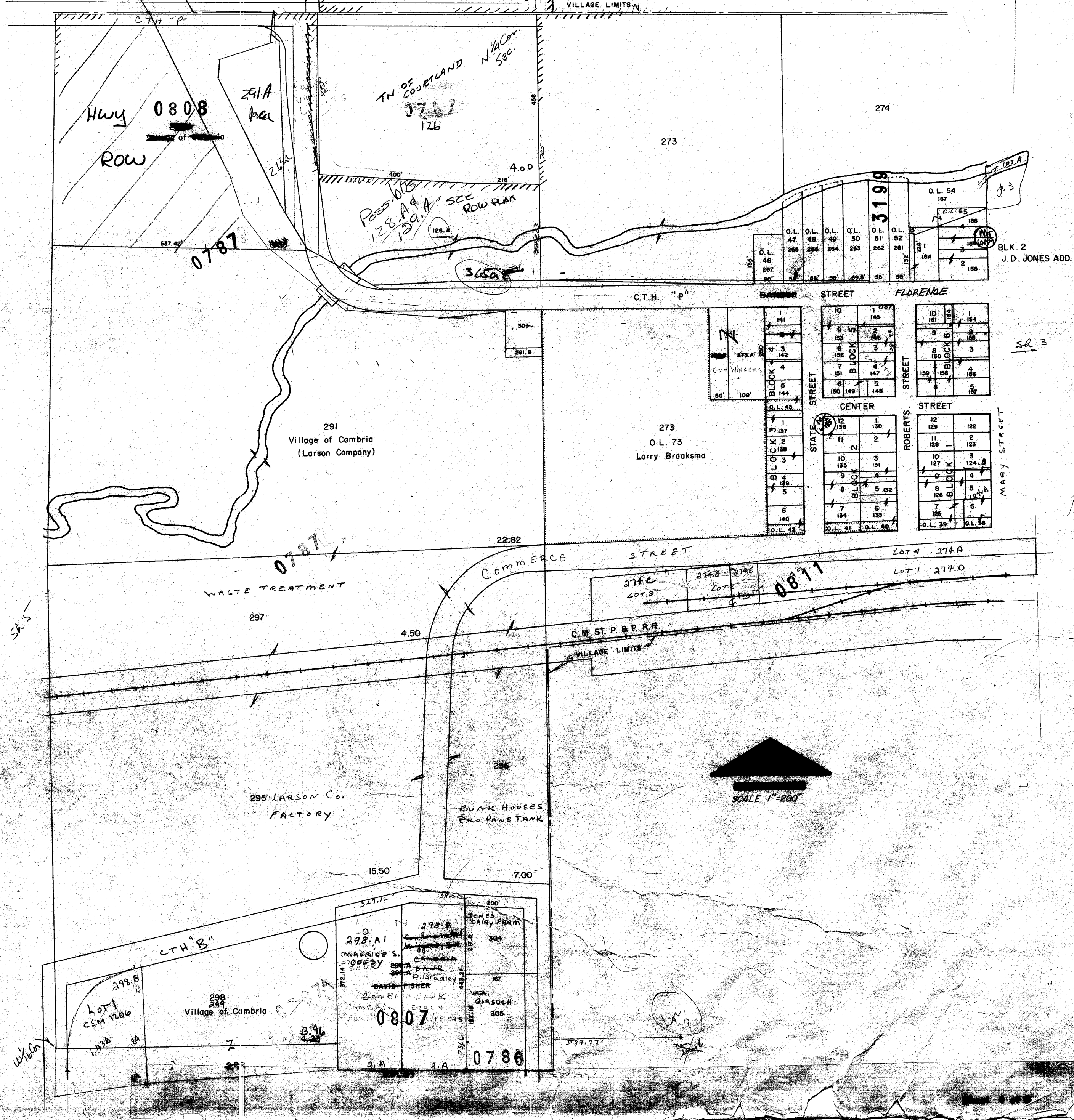

VILLAGE OF CAMBRIA

SECTION 6 T12N R12E

Replaced
2002

N 20° 00' 00" W

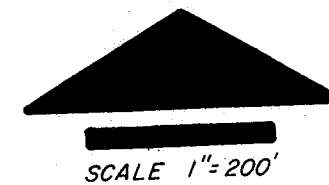
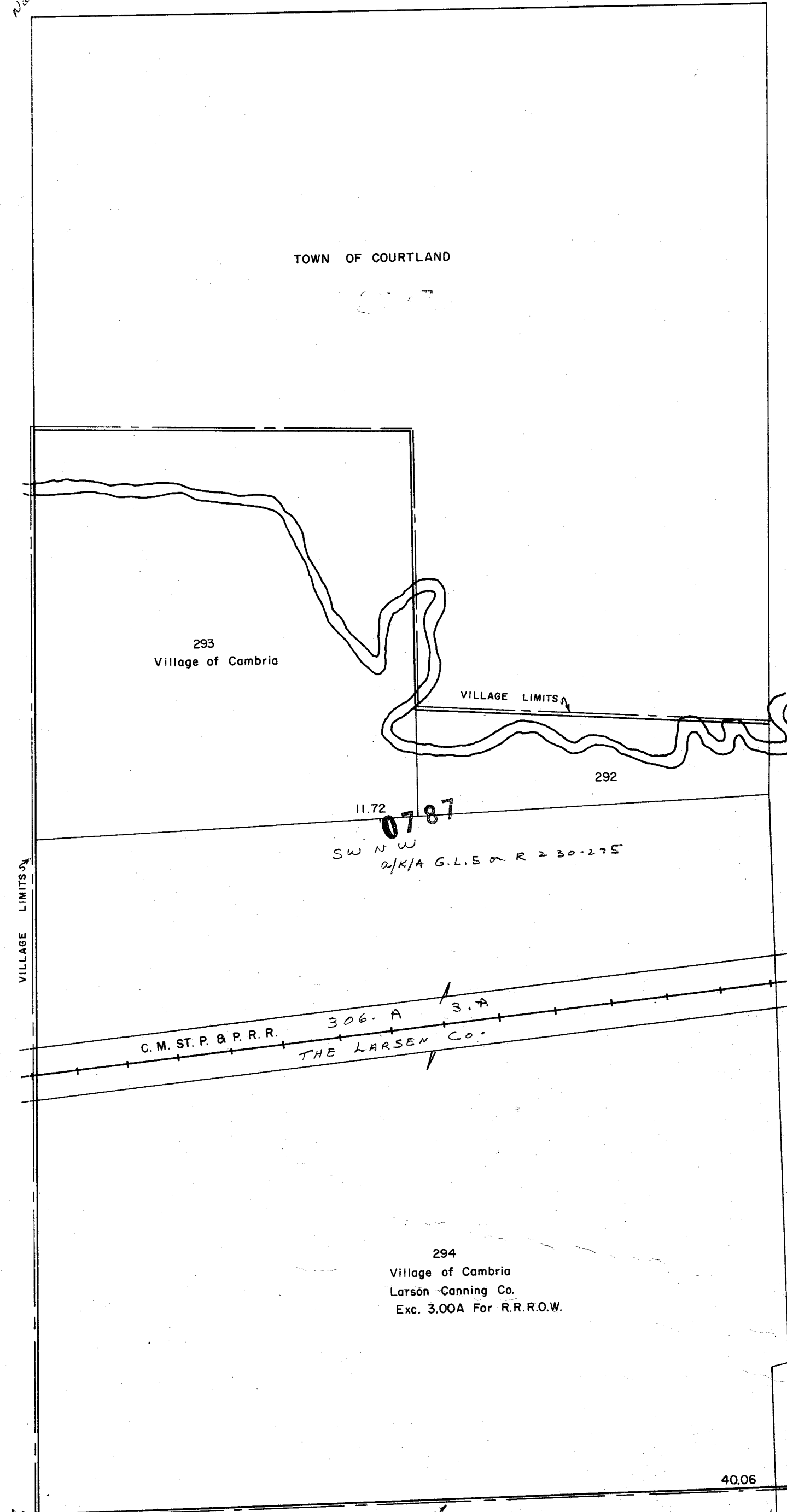

W 1/4 Sec 6

W 1/4 Sec 6

SECTION 6 T12N R12E

Replaced
2002

SCALE 1"=200'

Replaced
2002

Annexed

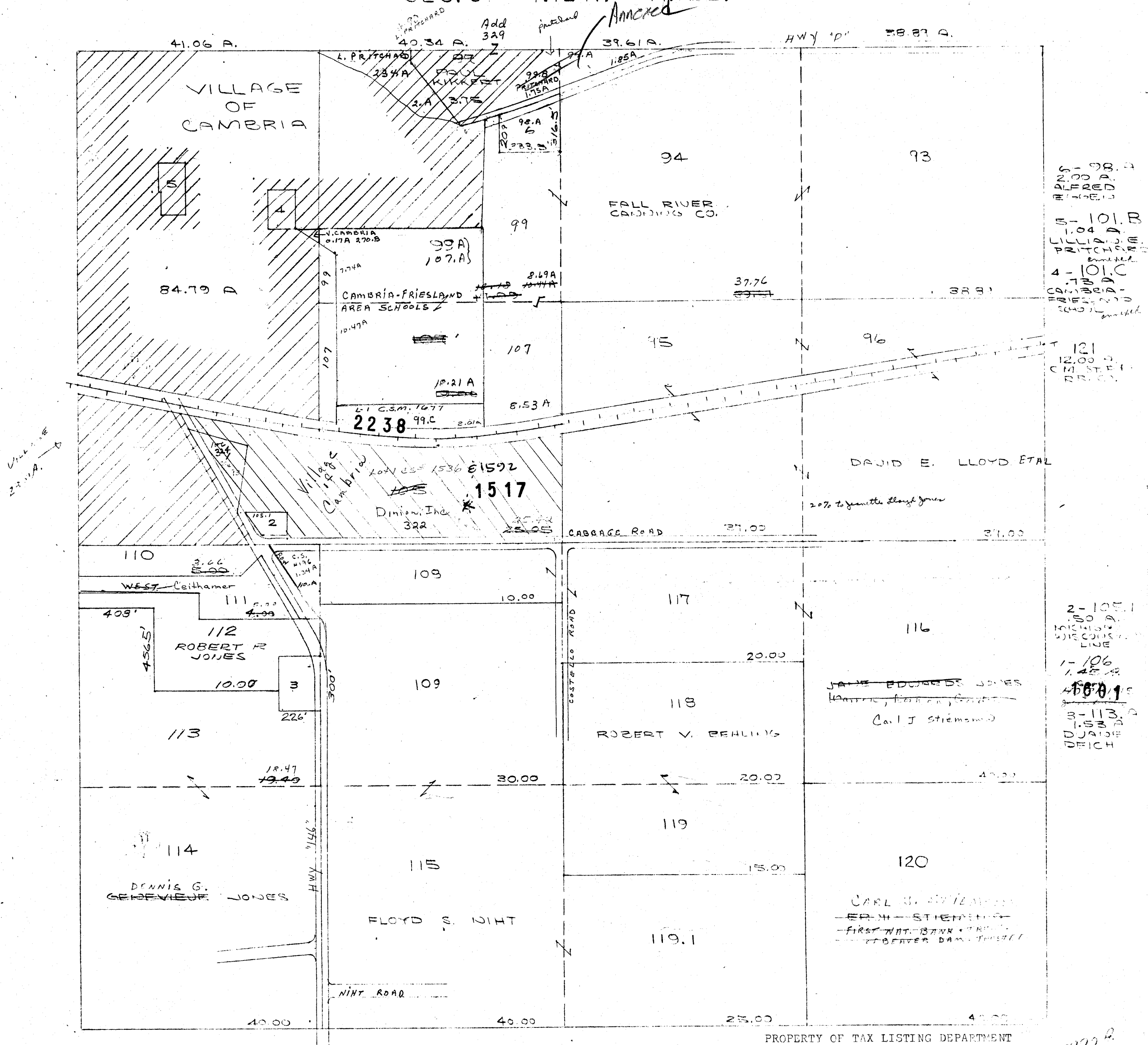

PROPERTY OF TAX LISTING DEPARTMENT

12972 B.

Replaced
2002

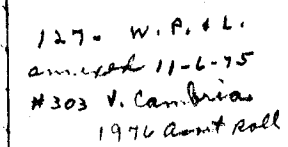

154
B. 30 A
C. 35. ST. P. & P.
N. R. CO.
W. A. M. T. R.
9. A

1-138.A
1.00 A.
OSCAR MAYER
& CO. INC.
amended 11-6-75
304-V. Canada
2-135.A
1.00 A
W.M. GORSUCH
amended 11-6-75
305-V. Canada
1-139.A Bond P. 02

PROPERTY OF TAX LISTING DEPARTMENT

61-3.67 A

Replaced
2002

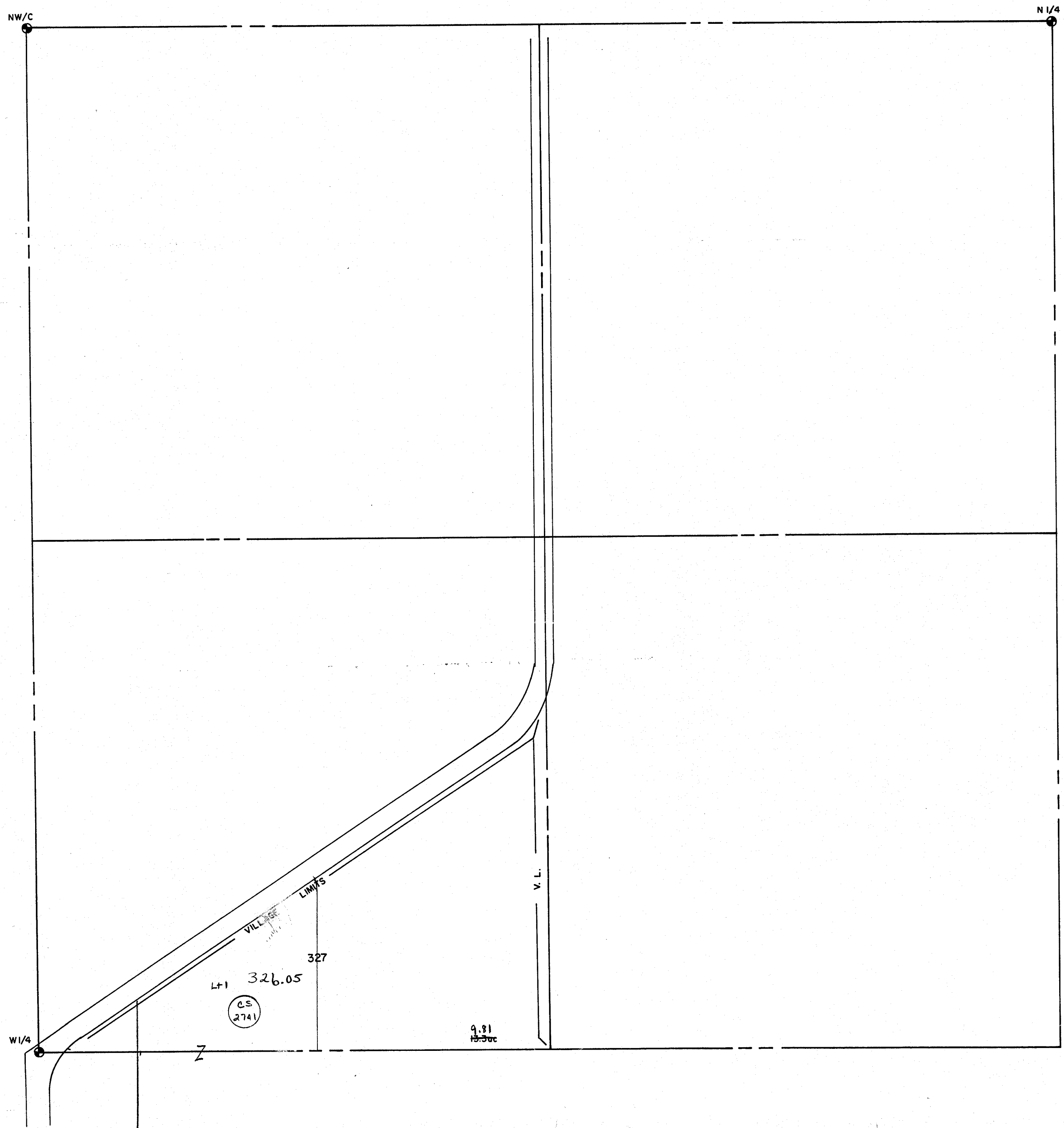

VILLAGE OF CAMBRIA
SW 1/4, SEC. 32-T13N-R12E

Replaced
2002



NOTE: This map was prepared for assessment use in accordance with the Wis. St. Stat. Chap. 70.09. All information contained herein is advisory only. Map accuracy is limited to the quality of data obtained from other Public Records. This map is not intended to be a substitute for an actual field survey. Public Land Survey Base is derived from U.S.G.S. Topographic maps unless otherwise noted. Other sources of the Land Base may be actual survey data. Base map data is from the April 1995 County Digital Orthophotos and/or U.S.G.S. 1:24,000 scale Topographic series. The user is responsible for the improper use of the data contained herein.

Created by The Columbia County Land Information Office -GIS Section, VMB and KMA Mar 2002.

TAX PARCEL MAP

VILLAGE of CAMBRIA

TOWN 13 & 12 NORTH RANGE 12 EAST
COLUMBIA COUNTY, WISCONSIN

Replaced
2003

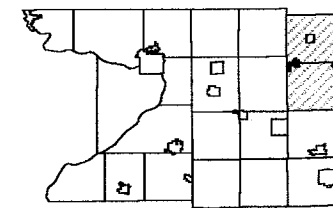

19	20	21	22	23	24
30	29	28	27	26	25
		33	34	35	36
		4	3	2	1
		8	9	10	11
18	17	16	15	14	13

SURVEY INDEX

PAGE #

A.G. HOPKINS / DE WRIGHT'S PLAT	REGISTER OF DEEDS - SHEET 23B	7
BELLVILLE ADDITION	R.O.D. - 85D	5
BELLVILLE MILL LOT	R.O.D. - 85D	5
BUCKRIDGE SUBDIVISION	S 5695	6,7
D.R. JONES	R.O.D. - 85A	7
E.L. WILLIAMS	R.O.D. - 80A	5
FLORENCE ADDITION	R.O.D. - 85B	5
HIGHLAND INDUSTRIAL SUBDIVISION	S 10142	1
HIGHLAND SUBDIVISION	S 8589	1
HILLCREST ADDITION	S 0814	2
- 1ST ADDITION	S 0815	2
J.D. JONES	R.O.D. - 85E	5
KELLY'S ADDITION	S 0816	2
ROBERTS ADDITION	R.O.D. - 85F	5
SARAH A.P. ROBERTS ADDITION	R.O.D. - 80B	5
REVISED VILLAGE MAP (1991)	S 2237	5

TOWN of SPRINGVALE

TOWN of RANDOLPH

TOWN of RANDOLPH

TOWN of COURTLAND

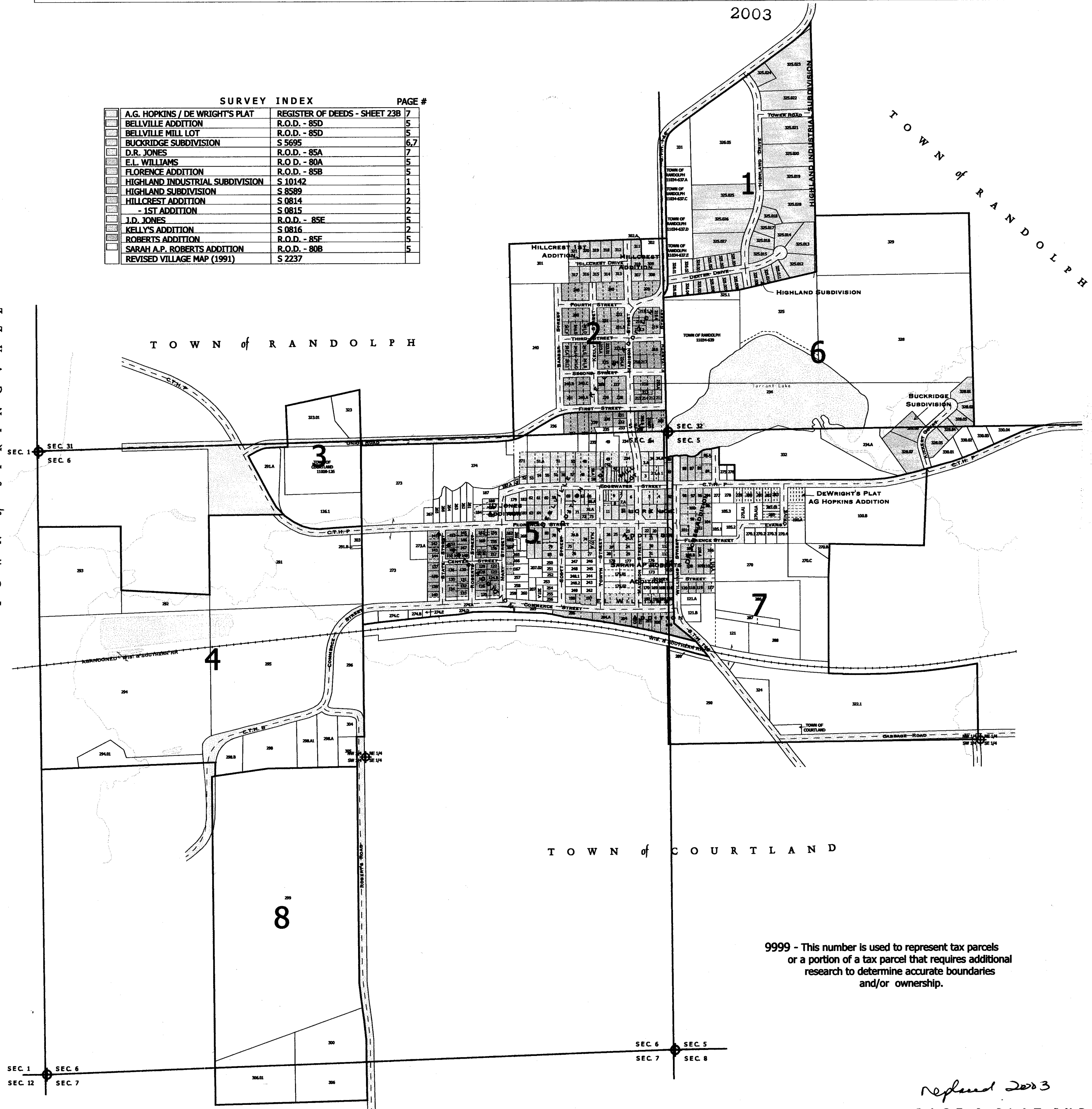

9999 - This number is used to represent tax parcels or a portion of a tax parcel that requires additional research to determine accurate boundaries and/or ownership.

Replaced 2003

-PAGE & PLAT INDEX-

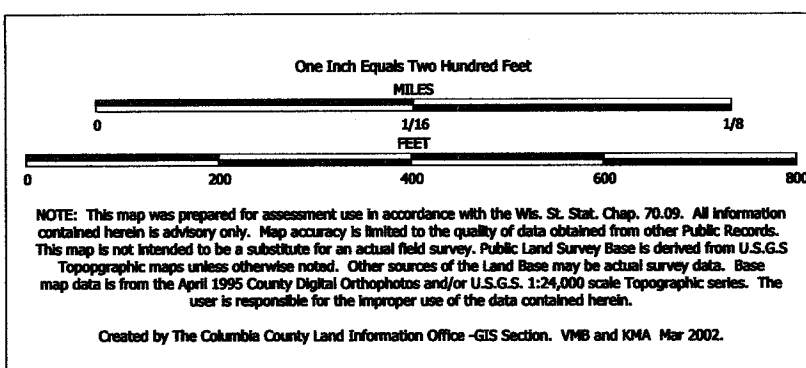

TAX PARCEL MAP

VILLAGE of CAMBRIA

TOWN 13 & 12 NORTH RANGE 12 EAST
COLUMBIA COUNTY, WISCONSIN

Replaced
2003

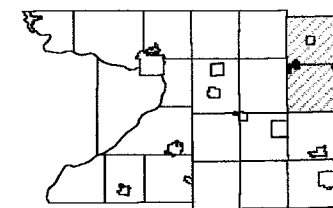

19	20	21	22	23	24
30	29	28	27	26	25
31	30	29	28	27	26
7	8	9	10	11	12
18	17	16	15	14	13

-SEE PAGE 2-



-SEE PAGE 3-

-SEE PAGE 4-

-SEE PAGE 6-

-SEE PAGE 7-

Replaced 2003

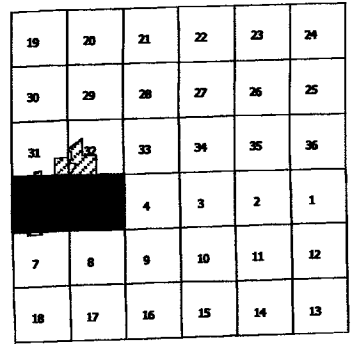

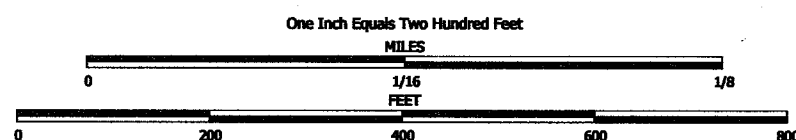

NOTE: This map was prepared for assessment use in accordance with the Wis. Stat. Chap. 70.09. All information contained herein is advisory only. Map accuracy is limited to the quality of data obtained from other Public Records. This map is not intended to be a substitute for an actual field survey. Public Land Survey Base is derived from U.S.G.S. Topographic maps unless otherwise noted. Other sources of the Land Base may be actual survey data. Base map data is from the April 1995 County Digital Orthophotos and/or U.S.G.S. 1:24,000 scale Topographic series. The user is responsible for the improper use of the data contained herein.

Created by The Columbia County Land Information Office -GIS Section. VMB and KMA Mar 2002.

TAX PARCEL MAP VILLAGE of CAMBRIA

TOWN 13 & 12 NORTH RANGE 12 EAST
COLUMBIA COUNTY, WISCONSIN

Replaced
2003

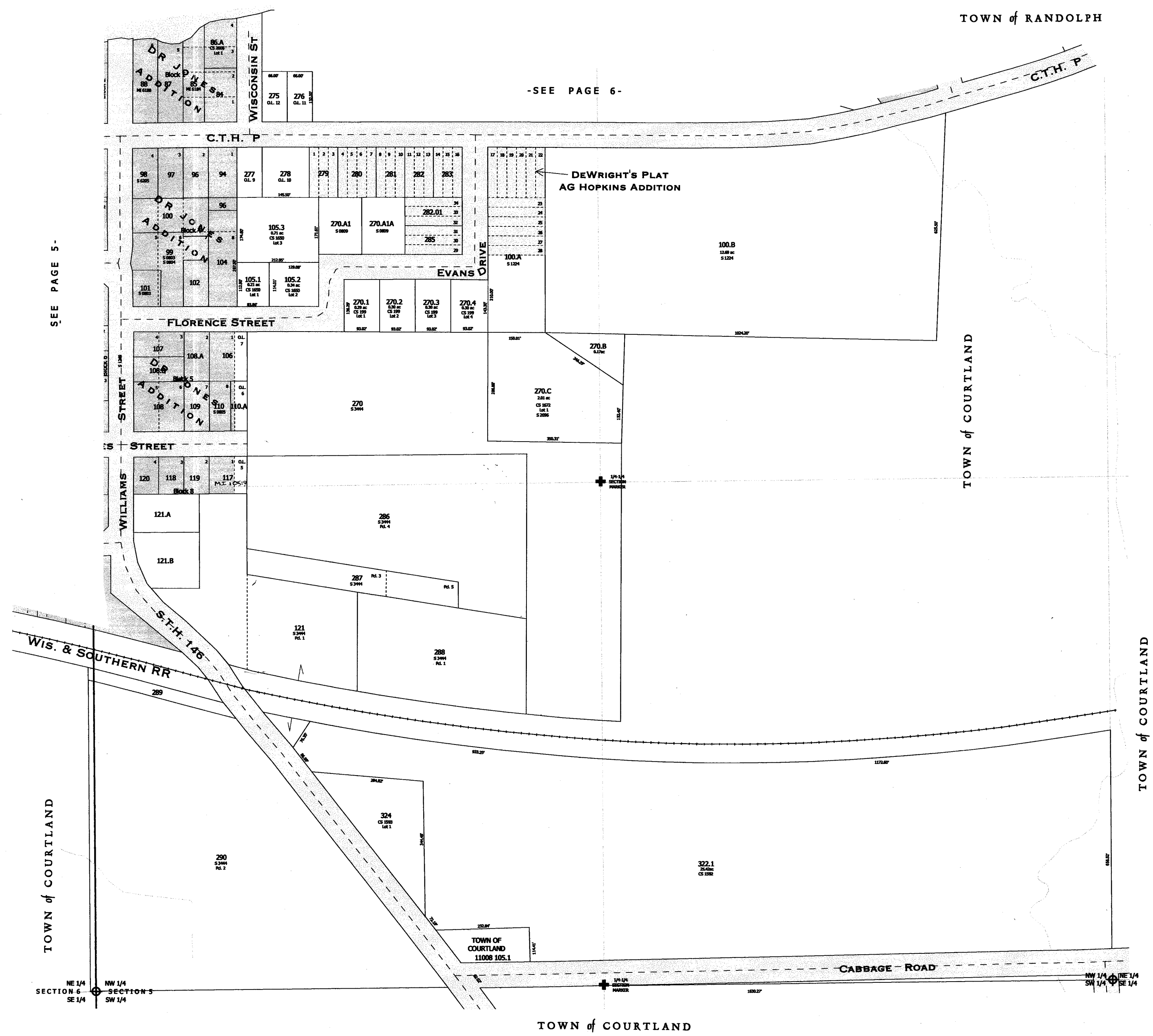
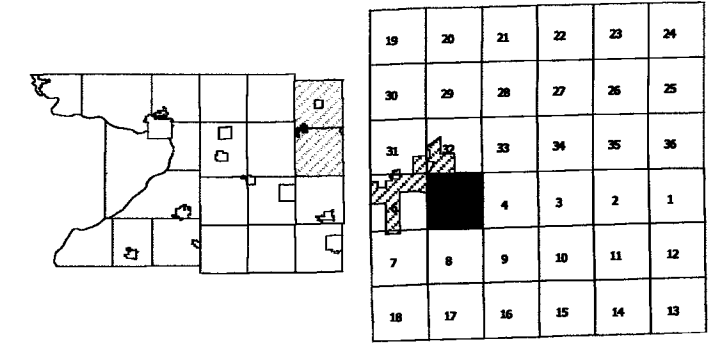

NE 1/4 SECTION 6
SE 1/4

NW 1/4 SECTION 5
SW 1/4

NW 1/4 SECTION 1
SW 1/4

TOWN of COURTLAND

NOTE: This map was prepared for assessment use in accordance with the Wis. St. Stat. Chap. 70.09. All information contained herein is advisory only. Map accuracy is limited to the quality of data obtained from other Public Records. This map is not intended to be a substitute for an actual field survey. Public Land Survey Base is derived from U.S.G.S. Topographic maps unless otherwise noted. Other sources of the Land Base may be actual survey data. Base map data is from the April 1995 County Digital Orthophotos and/or U.S.G.S. 1:24,000 scale Topographic series. The user is responsible for the improper use of the data contained herein.

Created by The Columbia County Land Information Office -GIS Section. VMB and KMA Mar 2002.

TAX PARCEL MAP

VILLAGE of CAMBRIA

TOWN 13 & 12 NORTH RANGE 12 EAST
COLUMBIA COUNTY, WISCONSIN

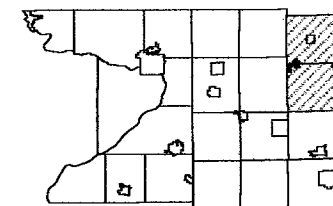

19	20	21	22	23	24
30	29	28	27	26	25
		33	34	35	36
		4	3	2	1
		8	9	10	11
18	17	16	15	14	13

Replaced
2004

SURVEY INDEX		PAGE #
A.G. HOPKINS / DE WRIGHT'S PLAT	REGISTER OF DEEDS - SHEET 23B	7
BELLVILLE ADDITION	R.O.D. - 85D	5
BELLVILLE MILL LOT	R.O.D. - 85D	5
BUCKRIDGE SUBDIVISION	S 5695	6,7
D.R. JONES	R.O.D. - 85A	7
E.L. WILLIAMS	R.O.D. - 80A	5
FLORENCE ADDITION	R.O.D. - 85B	5
HIGHLAND INDUSTRIAL SUBDIVISION	S 10142	1
HIGHLAND SUBDIVISION	S 8589	1
HILLCREST ADDITION	S 0814	2
- 1ST ADDITION	S 0815	2
J.D. JONES	R.O.D. - 85E	5
KELLY'S ADDITION	S 0816	2
ROBERTS ADDITION	R.O.D. - 85F	5
SARAH A.P. ROBERTS ADDITION	R.O.D. - 80B	5
REVISED VILLAGE MAP (1991)	S 2237	5

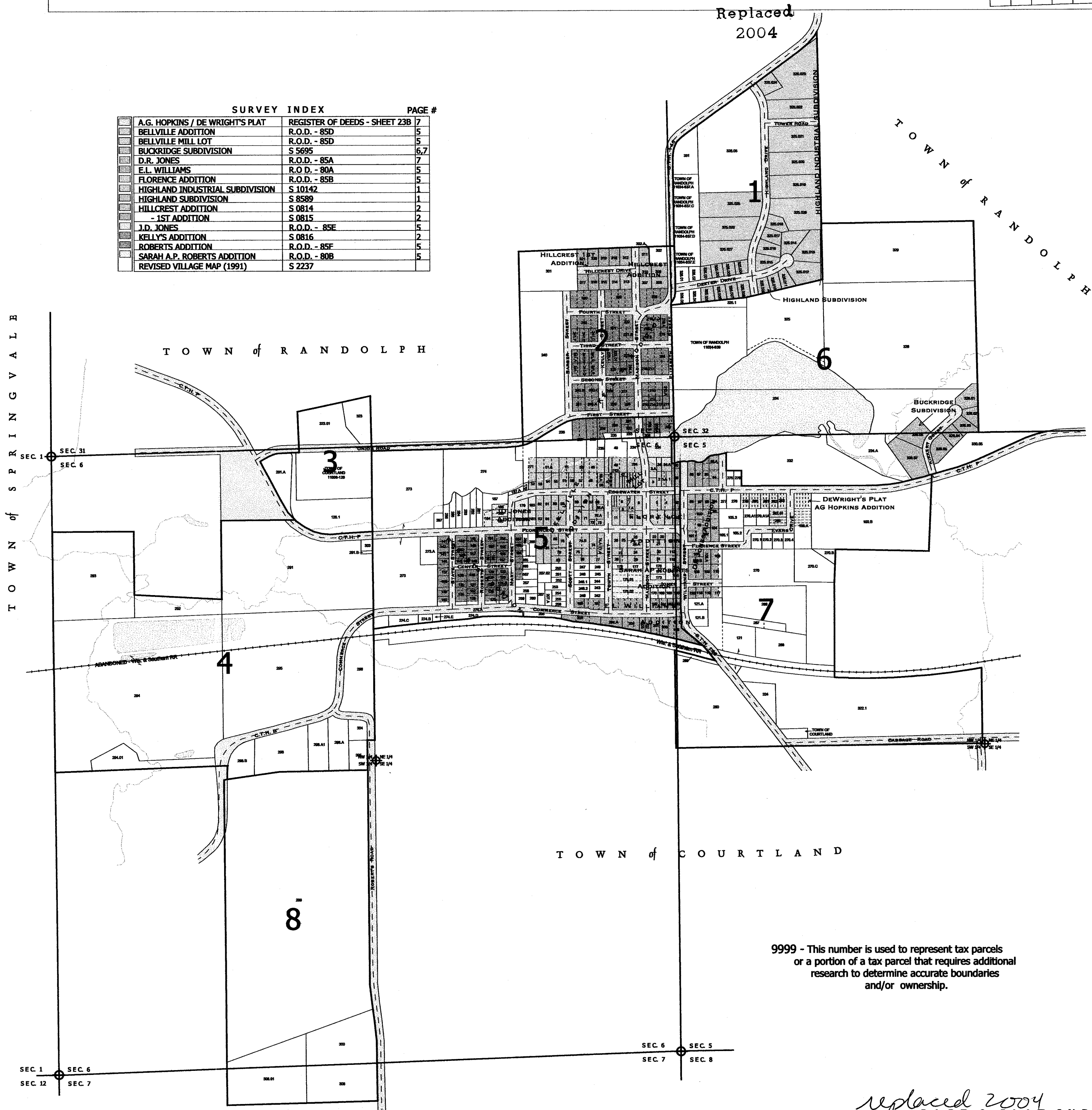

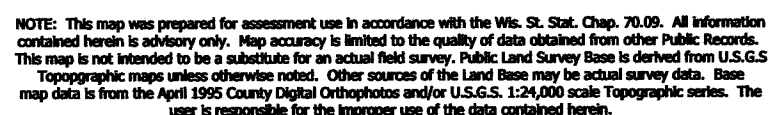

Created by The Columbia County Land Information Office -GIS Section. VMB and KMA Mar 2002.

VILLAGE of CAMBRIA

TOWN 13 & 12 NORTH RANGE 12 EAST
COLUMBIA COUNTY, WISCONSIN

Replaced
2004

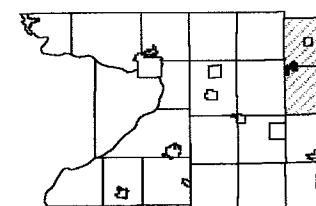

19	20	21	22	23	24
30	29	28	27	26	25
31		33	34	35	36
		4	3	2	1
7	8	9	10	11	12
18	17	16	15	14	13

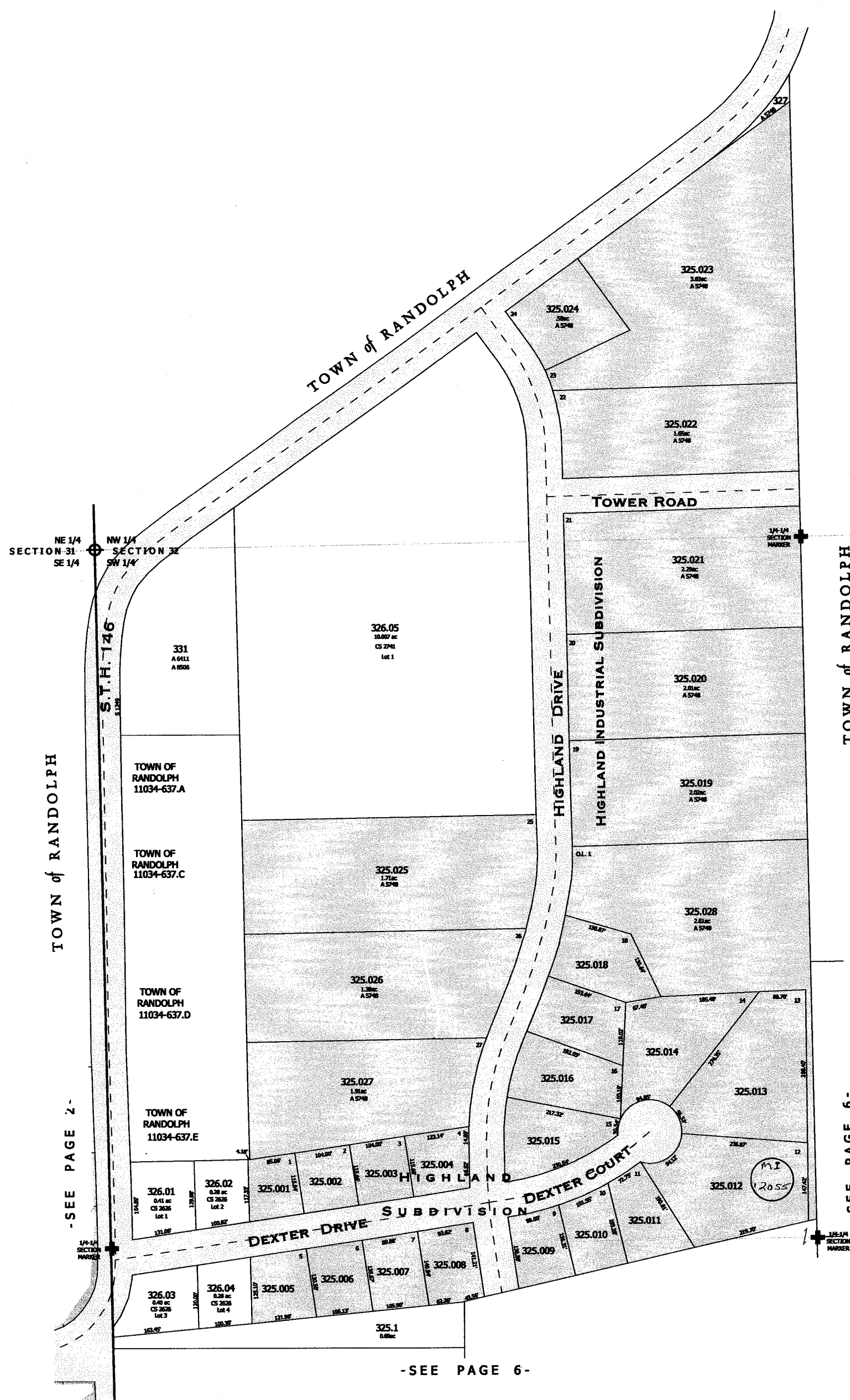

replaced 2004
-PAGE 1-

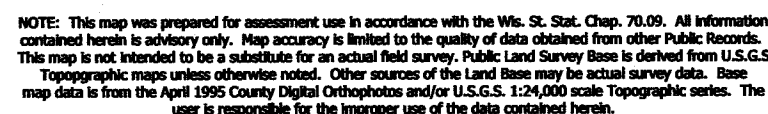

Created by The Columbia County Land Information Office -GIS Section. VMB and KMA Mar 2002

VILLAGE of CAMBRIA

TOWN 13 & 12 NORTH RANGE 12 EAST
COLUMBIA COUNTY, WISCONSIN

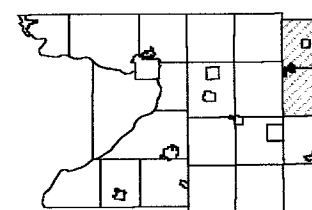

19	20	21	22	23	24
30	29	28	27	26	25
		33	34	35	36
		4	3	2	1
7	8	9	10	11	12
18	17	16	15	14	13

Replaced
2004



TOWN OF RANDOLPH
11034-639

Tarrant Lake

23

replaced 2004
-PAGE 2-

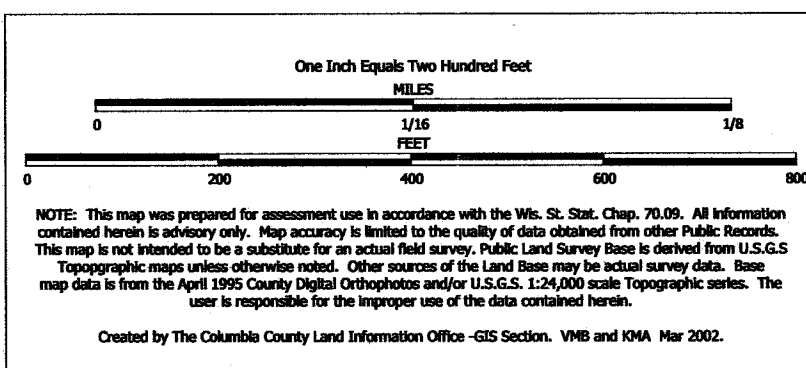

TAX PARCEL MAP

VILLAGE of CAMBRIA

TOWN 13 & 12 NORTH RANGE 12 EAST
COLUMBIA COUNTY, WISCONSIN

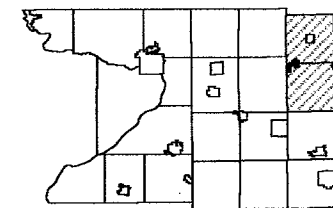

19	20	21	22	23	24
30	29	28	27	26	25
31	30	29	28	27	26
7	8	9	10	11	12
18	17	16	15	14	13

Replaced
2004

-SEE PAGE 2-

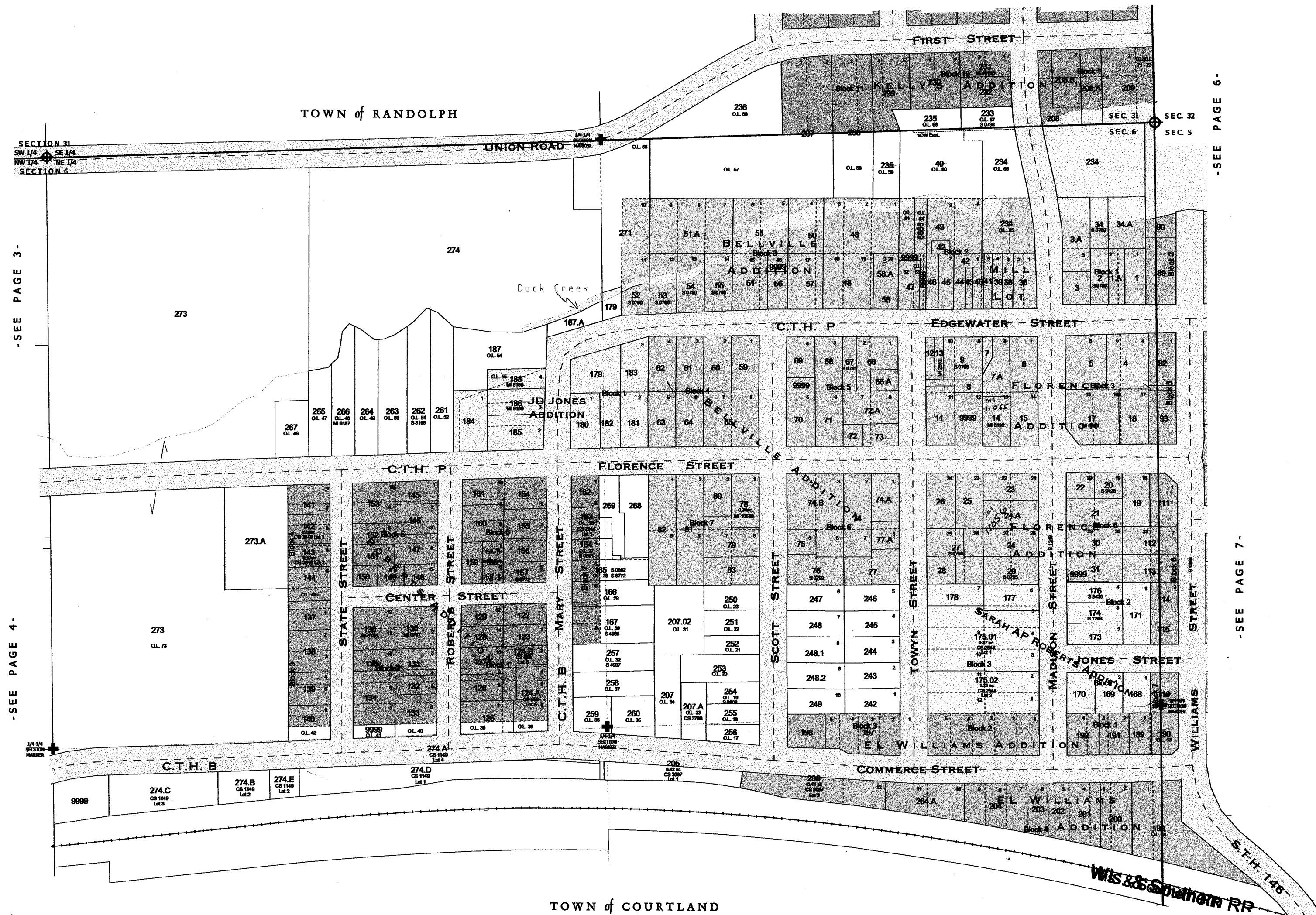

One Inch Equals Two Hundred Feet
MILES
0 1/16 1/8
0 200 400 600 800
FEET
NOTE: This map was prepared for assessment use in accordance with the Wis. St. Stat. Chap. 70.09. All information contained herein is advisory only. Map accuracy is limited to the quality of data obtained from other Public Records. This map is not intended to be a substitute for an actual field survey. Public Land Survey Base is derived from U.S.G.S Topographic maps unless otherwise noted. Other sources of the Land Base may be actual survey data. Base map data is from the April 1995 County Digital Orthophotos and/or U.S.G.S. 1:24,000 scale Topographic series. The user is responsible for the improper use of the data contained herein.
Created by The Columbia County Land Information Office -GIS Section. VMB and KMA Mar 2002.

TAX PARCEL MAP
VILLAGE of CAMBRIA
TOWN 13 & 12 NORTH RANGE 12 EAST
COLUMBIA COUNTY, WISCONSIN

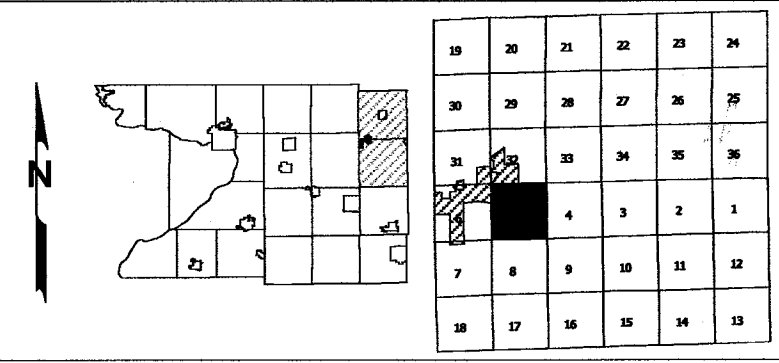



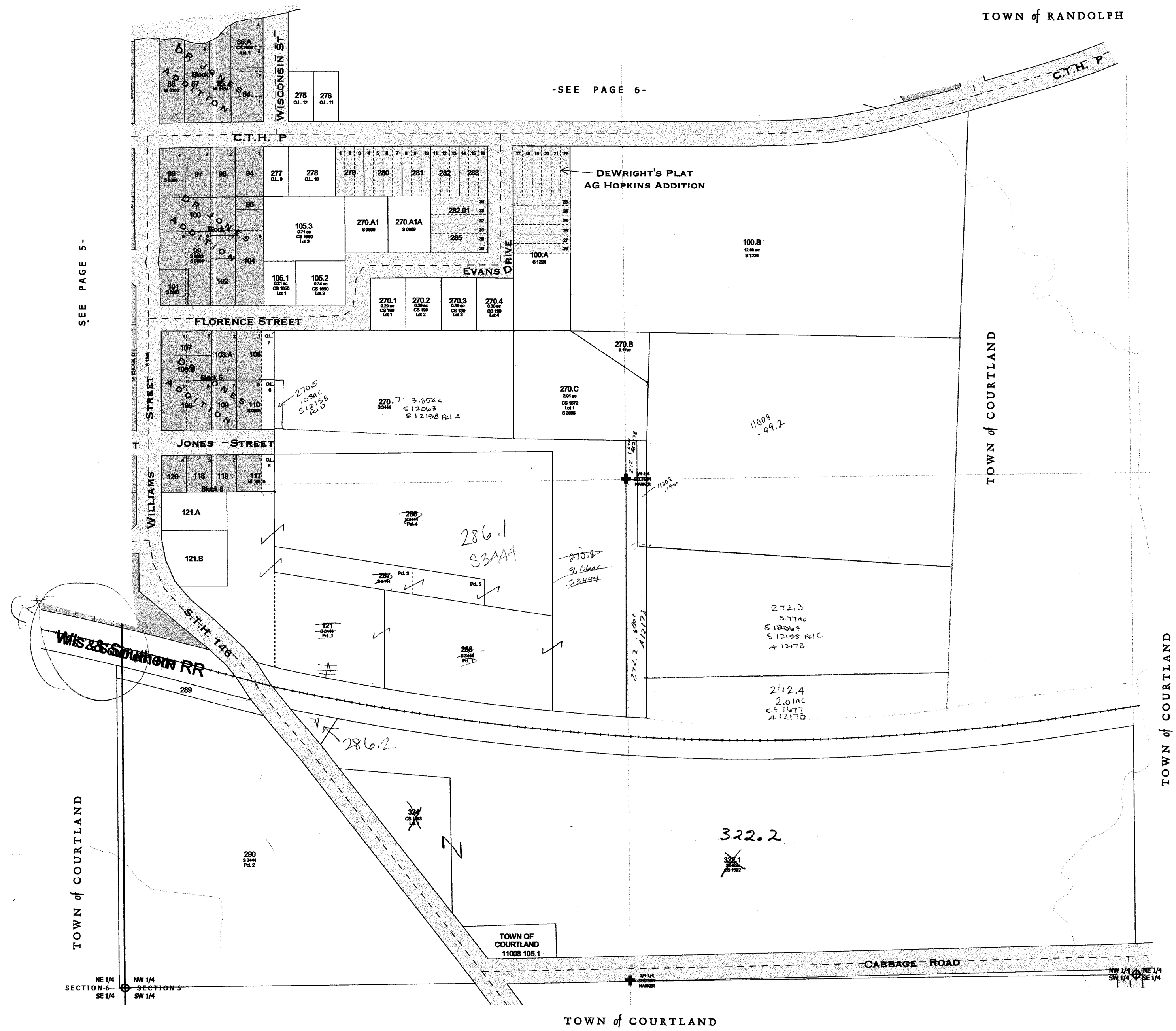





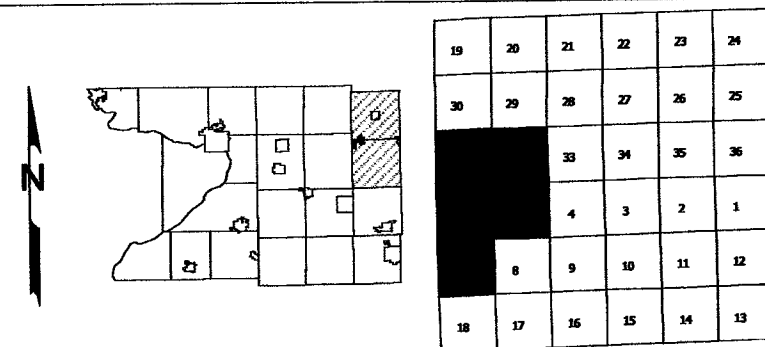







Replaced
2004



Created by The Columbia County Land Information Office -GIS Section. VMB and KMA. Feb 2004.

TOWN 13 & 12 NORTH RANGE 12 EAST
COLUMBIA COUNTY, WISCONSIN



SURVEY INDEX			PAGE #
	A.G. HOPKINS / DE WRIGHT'S PLAT	REGISTER OF DEEDS - SHEET 23B	7
	BELLVILLE ADDITION	R.O.D. - 85D	5
	BELLVILLE MILL LOT	R.O.D. - 85D	5
	BUCKRIDGE SUBDIVISION	S 5695	6,7
	D.R. JONES	R.O.D. - 85A	7
	E.L. WILLIAMS	R.O.D. - 80A	5
	FLORENCE ADDITION	R.O.D. - 85B	5
	HIGHLAND INDUSTRIAL SUBDIVISION	S 10142	1
	HIGHLAND SUBDIVISION	S 8589	1
	HILLCREST ADDITION	S 0814	2
	- 1ST ADDITION	S 0815	2
	J.D. JONES	R.O.D. - 85E	5
	KELLY'S ADDITION	S 0816	2
	ROBERTS ADDITION	R.O.D. - 85F	5
	SARAH A.P. ROBERTS ADDITION	R.O.D. - 80B	5
	REVISED VILLAGE MAP (1991)	S 2237	

Carpenter, E. A. (2004) 11820

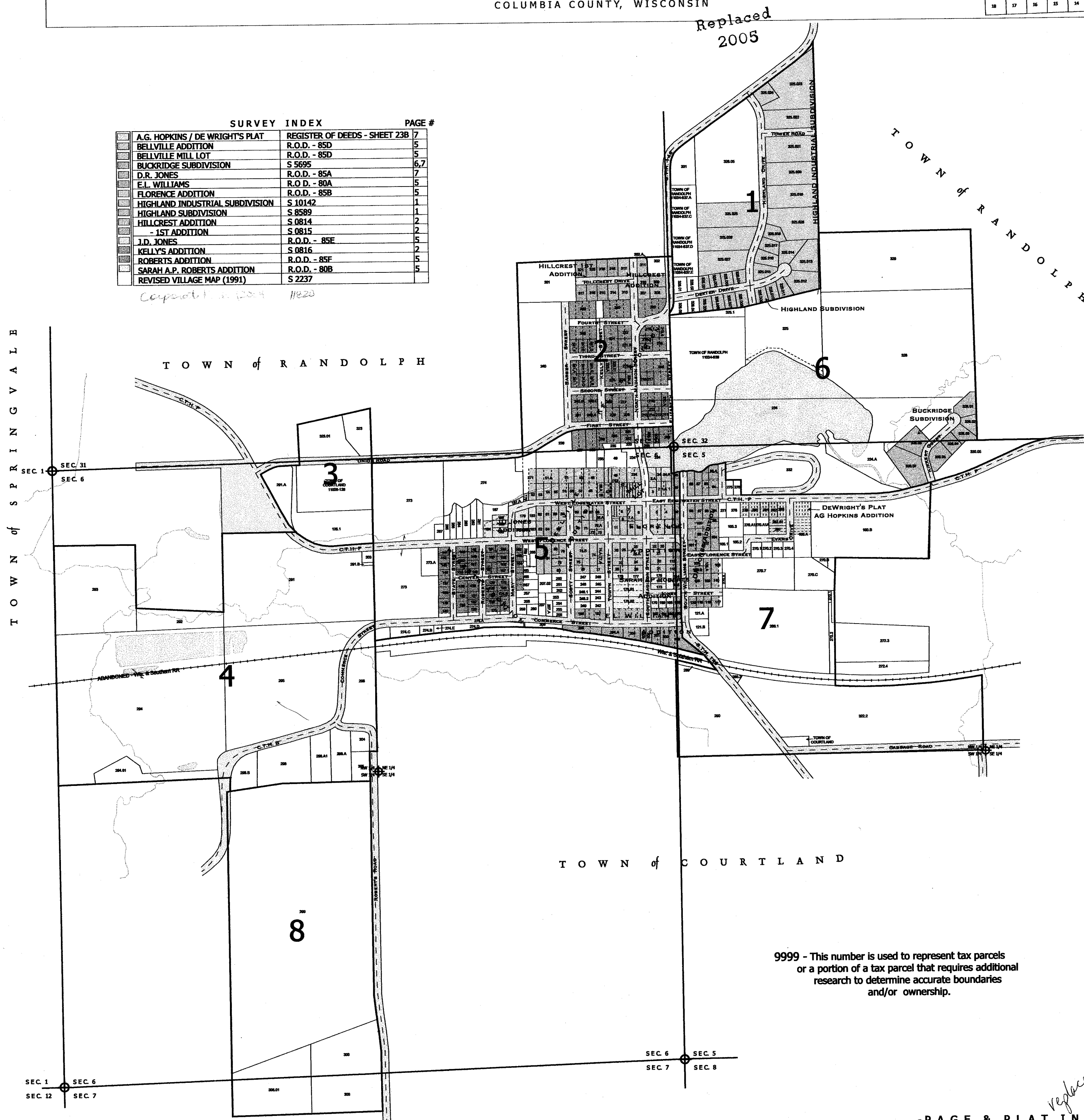

9999 - This number is used to represent tax parcels or a portion of a tax parcel that requires additional research to determine accurate boundaries and/or ownership.

-PAGE & PLAT INDEX-

replaced 2005

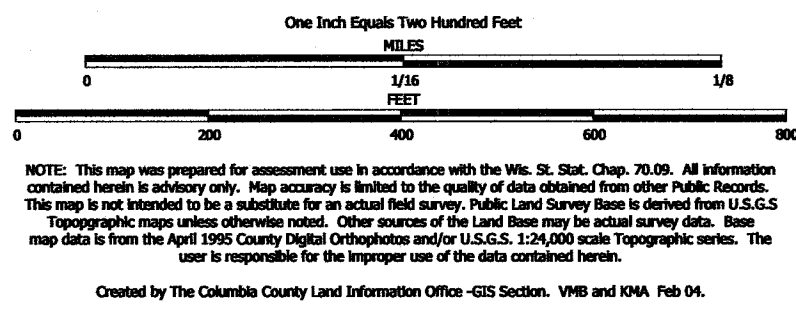

TAX PARCEL MAP

VILLAGE of CAMBRIA

TOWN 13 & 12 NORTH RANGE 12 EAST
COLUMBIA COUNTY, WISCONSIN

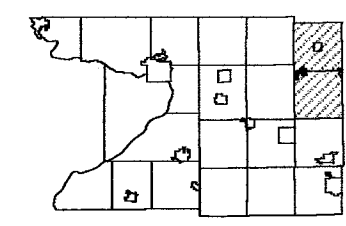

19	20	21	22	23	24
30	29	28	27	26	25
31	30	29	28	27	26
7	8	9	10	11	12
18	17	16	15	14	13

Replaced
2005

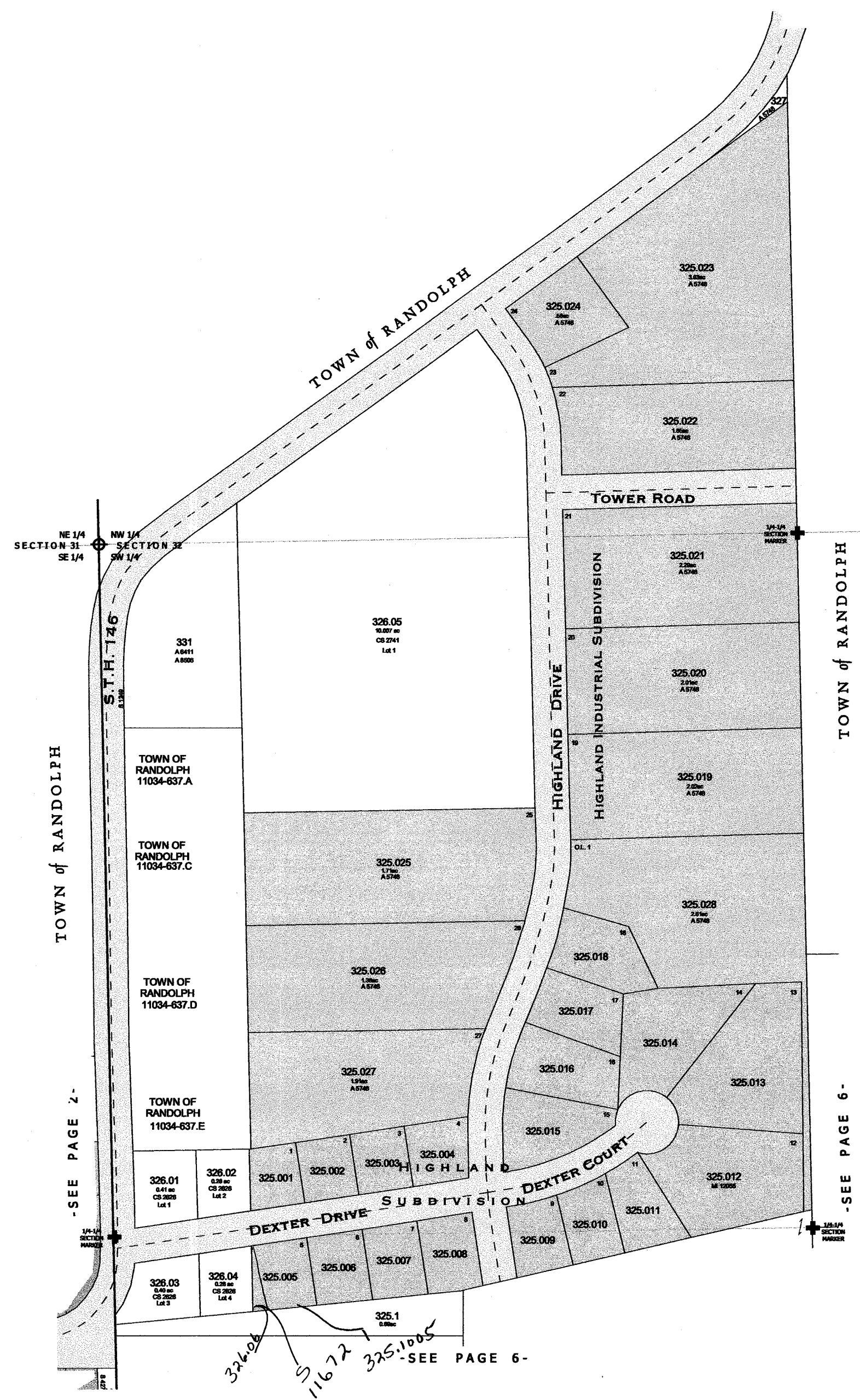

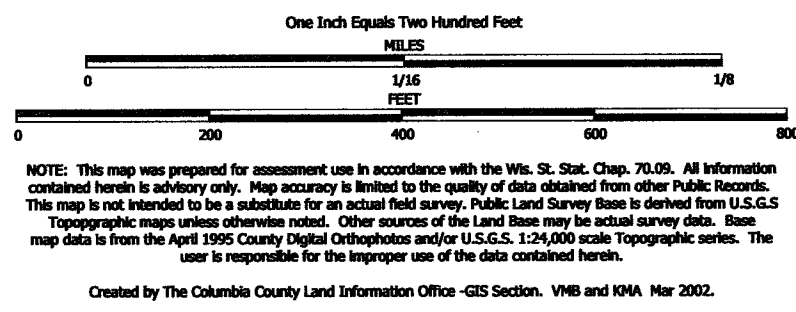

TAX PARCEL MAP

VILLAGE of CAMBRIA

TOWN 13 & 12 NORTH RANGE 12 EAST
COLUMBIA COUNTY, WISCONSIN

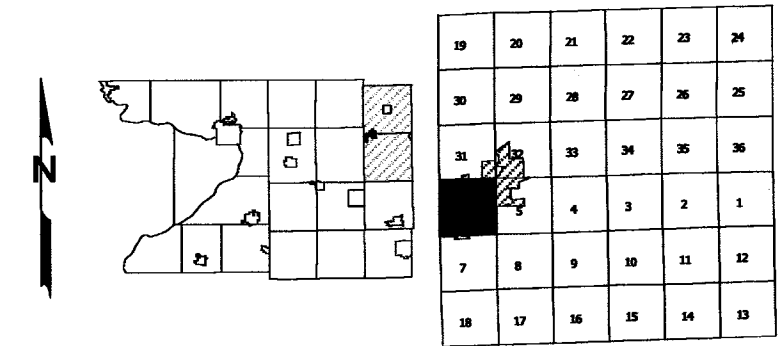

Replaced
2005



One Inch Equals Two Hundred Feet

MILES

0 1/16 1/8

0 200 400 600 800

FEET

NOTE: This map was prepared for assessment use in accordance with the Wis. St. Stat. Chap. 70.09. All information contained herein is advisory only. Map accuracy is limited to the quality of data obtained from other Public Records. This map is not intended to be a substitute for an actual field survey. Public Land Survey Base is derived from U.S.G.S Topographic maps unless otherwise noted. Other sources of the Land Base may be actual survey data. Base map data is from the April 1995 County Digital Orthophotos and/or U.S.G.S. 1:24,000 scale Topographic series. The user is responsible for the improper use of the data contained herein.

Created by The Columbia County Land Information Office -GIS Section. VMB and KMA Mar 2002.

TAX PARCEL MAP

VILLAGE of CAMBRIA

TOWN 13 & 12 NORTH RANGE 12 EAST
COLUMBIA COUNTY, WISCONSIN

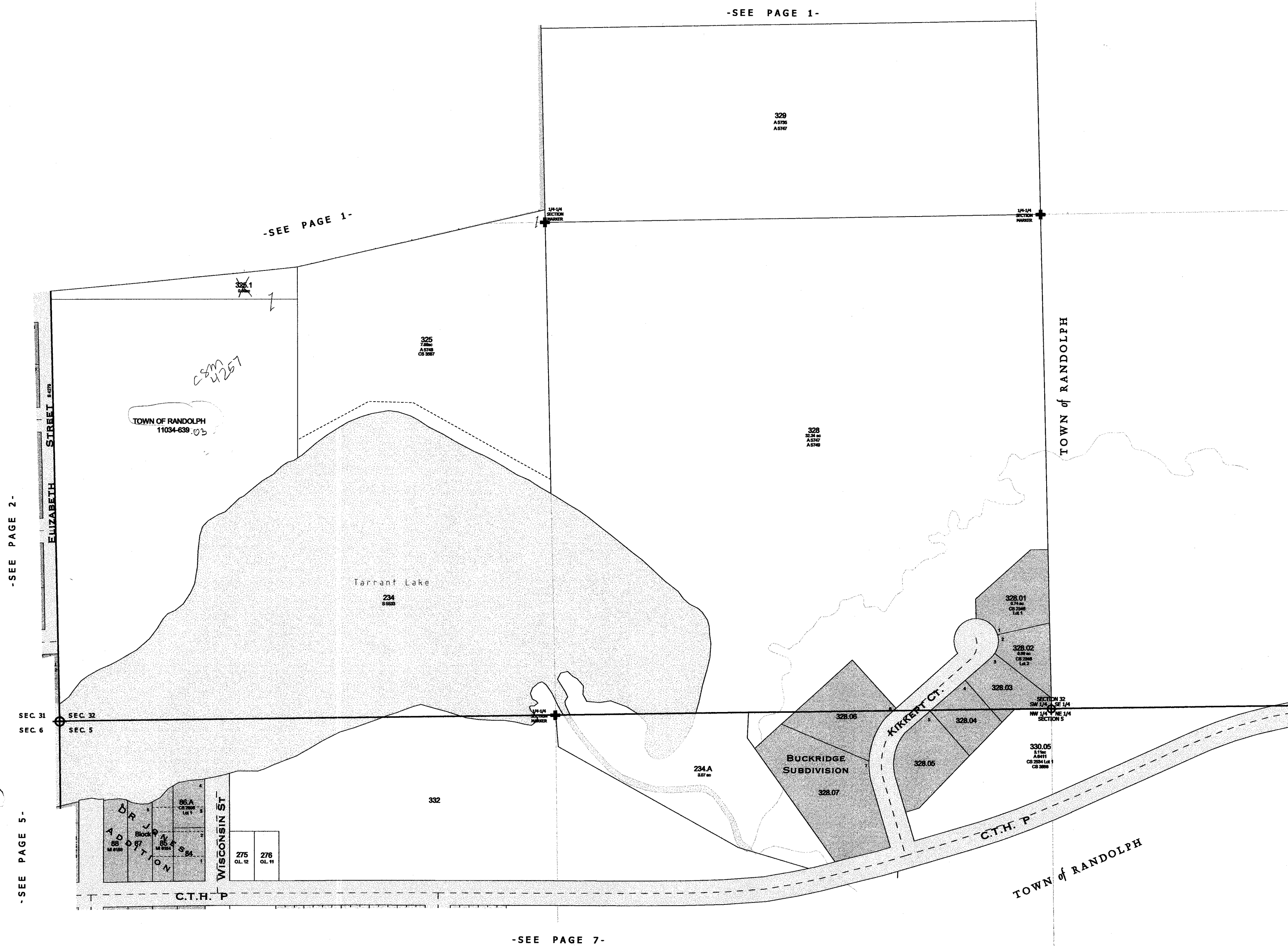
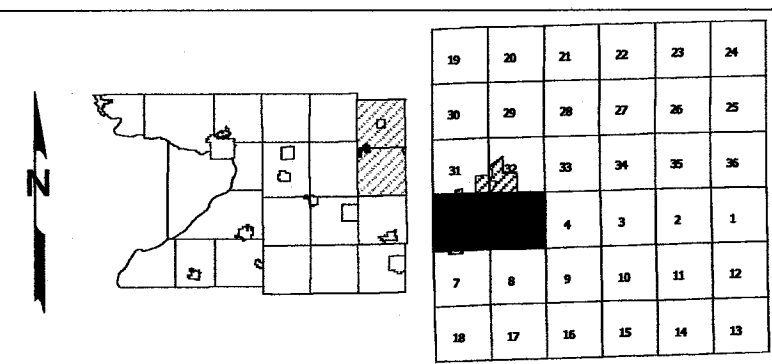

NOTE: This map was prepared for assessment use in accordance with the Wis. St. Stat. Chap. 70.09. All information contained herein is advisory only. Map accuracy is limited to the quality of data obtained from other Public Records. This map is not intended to be a substitute for an actual field survey. Public Land Survey Base is derived from U.S.G.S Topographic maps unless otherwise noted. Other sources of the Land Base may be actual survey data. Base map data is from the April 1995 County Digital Orthophotos and/or U.S.G.S. 1:24,000 scale Topographic series. The user is responsible for the improper use of the data contained herein.

Created by The Columbia County Land Information Office -GIS Section. VMS and KMA Jan 2005.

TAX PARCEL MAP

VILLAGE of CAMBRIA

TOWN 13 & 12 NORTH RANGE 12 EAST
COLUMBIA COUNTY, WISCONSIN

Replaced
2006

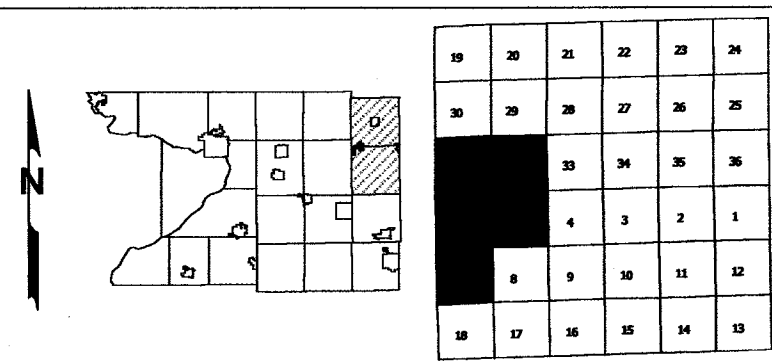

SURVEY INDEX

PAGE #

A.G. HOPKINS / DE WRIGHT'S PLAT	REGISTER OF DEEDS - SHEET 23B	7
BELLVILLE ADDITION	R.O.D. - 85D	5
BELLVILLE MILL LOT	R.O.D. - 85D	5
BUCKRIDGE SUBDIVISION	S 5695	6,7
D.R. JONES	R.O.D. - 85A	7
E.L. WILLIAMS	R.O.D. - 80A	5
FLORENCE ADDITION	R.O.D. - 85B	5
HIGHLAND INDUSTRIAL SUBDIVISION	S 10142	1
HILLCREST ADDITION	S 8589	1
- 1ST ADDITION	S 0814	2
J.D. JONES	R.O.D. - 85E	2
KELLY'S ADDITION	S 0816	2
ROBERTS ADDITION	R.O.D. - 85F	5
SARAH A.P. ROBERTS ADDITION	R.O.D. - 80B	5
REVISED VILLAGE MAP (1991)	S 2237	5
ANNEXATION (Jan 2005)	A 11355	7
CORPORATE LIMITS (DEC 2004)	S 11820	7

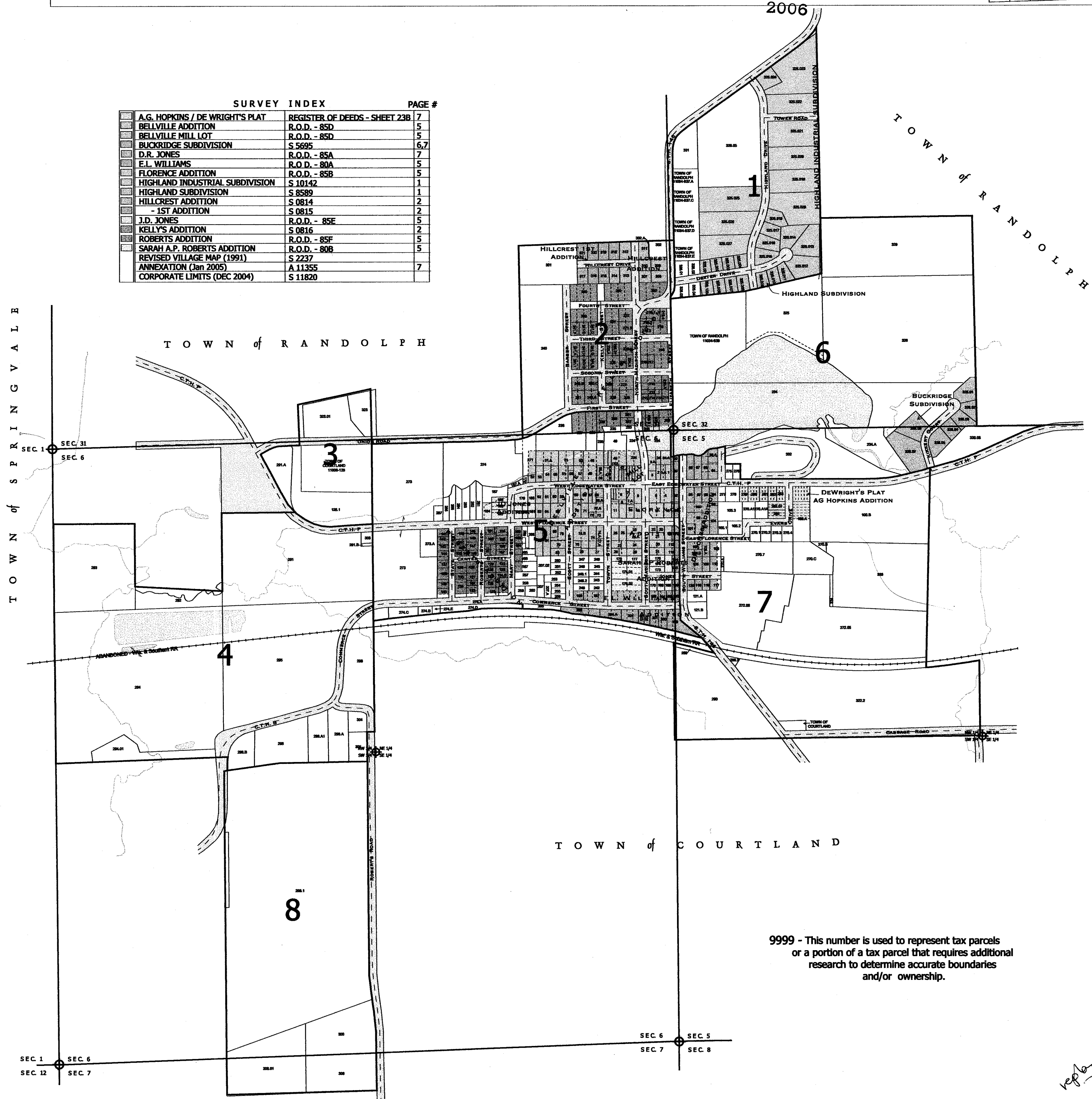

9999 - This number is used to represent tax parcels or a portion of a tax parcel that requires additional research to determine accurate boundaries and/or ownership.

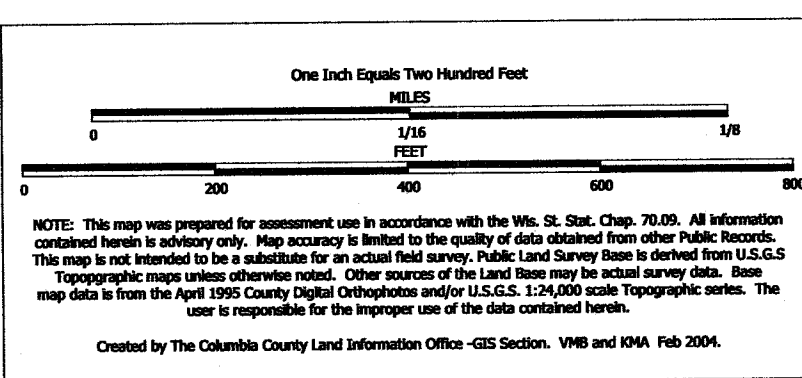

TAX PARCEL MAP

VILLAGE of CAMBRIA

TOWN 13 & 12 NORTH RANGE 12 EAST
COLUMBIA COUNTY, WISCONSIN

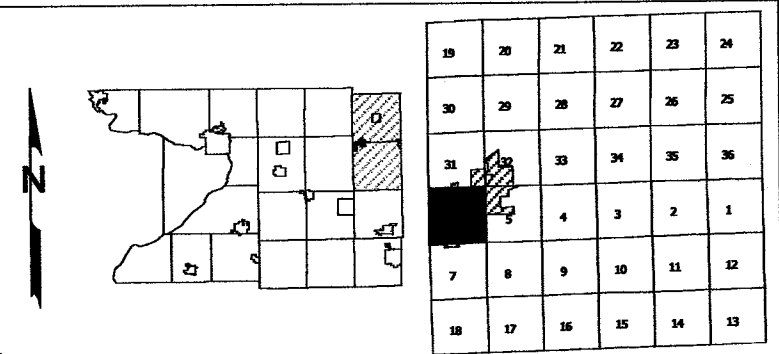

Replaced
2006

-SEE PAGE 2-



-SEE PAGE 3-

-SEE PAGE 4-

-SEE PAGE 6-

-SEE PAGE 7-

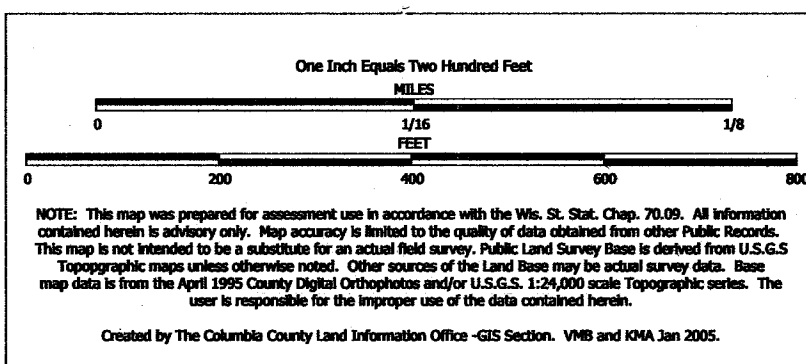

TAX PARCEL MAP

VILLAGE of CAMBRIA

TOWN 13 & 12 NORTH RANGE 12 EAST
COLUMBIA COUNTY, WISCONSIN

Replaced
2006

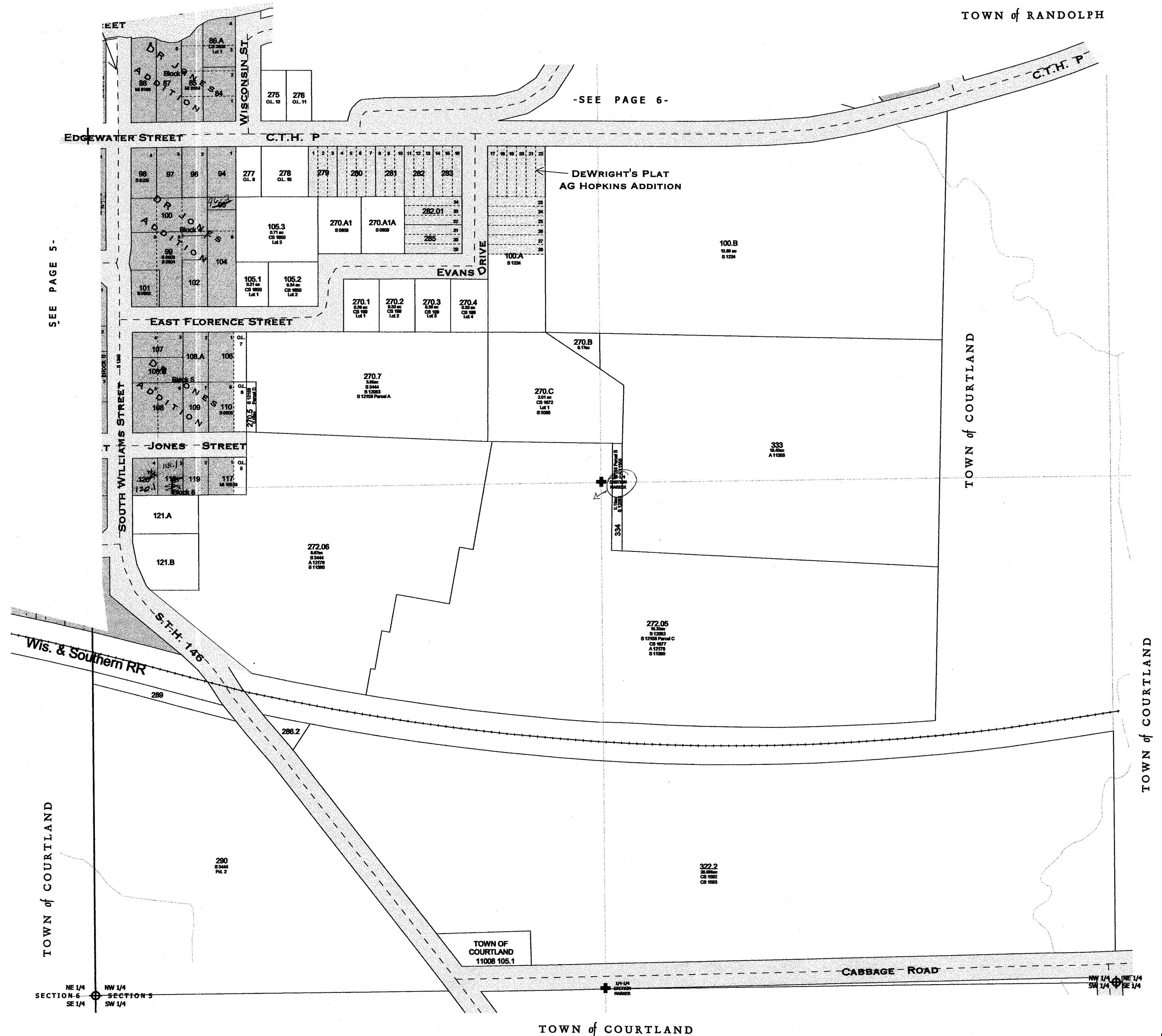
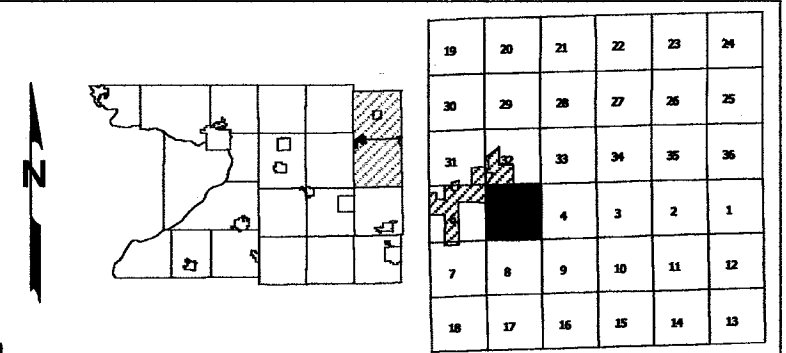

NOTE: This map was prepared for assessment use in accordance with the Wis. St. Stat. Chap. 70.09. All information contained herein is advisory only. Map accuracy is limited to the quality of data obtained from other Public Records. This map is not intended to be a substitute for an actual field survey. Public Land Survey Base is derived from U.S.G.S. Topographic maps unless otherwise noted. Other sources of the Land Base may be actual survey data. Base map data is from the April 1995 County Digital Orthophotos and/or U.S.G.S. 1:24,000 scale Topographic series. The user is responsible for the improper use of the data contained herein.

Created by The Columbia County Land Information Office - GIS Section. VMS and 1044 Feb 2006.

TAX PARCEL MAP

VILLAGE of CAMBRIA

TOWN 13 & 12 NORTH RANGE 12 EAST
COLUMBIA COUNTY, WISCONSIN

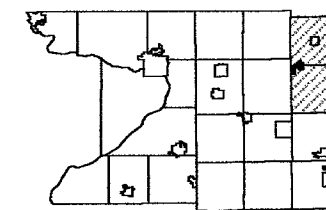

19	20	21	22	23	24
30	29	28	27	26	25
		33	34	35	36
		4	3	2	1
		8	9	10	11
18	17	16	15	14	13

SURVEY INDEX		PAGE #
A.G. HOPKINS / DE WRIGHT'S PLAT	REGISTER OF DEEDS - SHEET 238	7
BELLVILLE ADDITION	R.O.D. - 85D	5
BELLVILLE MILL LOT	R.O.D. - 85D	5
BUCKRIDGE SUBDIVISION	S 5695	6,7
D.R. JONES	R.O.D. - 85A	7
E.L. WILLIAMS	R.O.D. - 80A	5
FLORENCE ADDITION	R.O.D. - 85B	5
HIGHLAND INDUSTRIAL SUBDIVISION	S 10142	1
HIGHLAND SUBDIVISION	S 8589	1
HILLCREST ADDITION	S 0814	2
- 1ST ADDITION	S 0815	2
J.D. JONES	R.O.D. - 85E	2
KELLY'S ADDITION	S 0816	2
ROBERTS ADDITION	R.O.D. - 85F	5
SARAH A.P. ROBERTS ADDITION	R.O.D. - 80B	5
REVISED VILLAGE MAP (1991)	S 2237	7
ANNEXATION (Feb 2006)	A 11355	7
CORPORATE LIMITS (DEC 2004)	S 11820	7

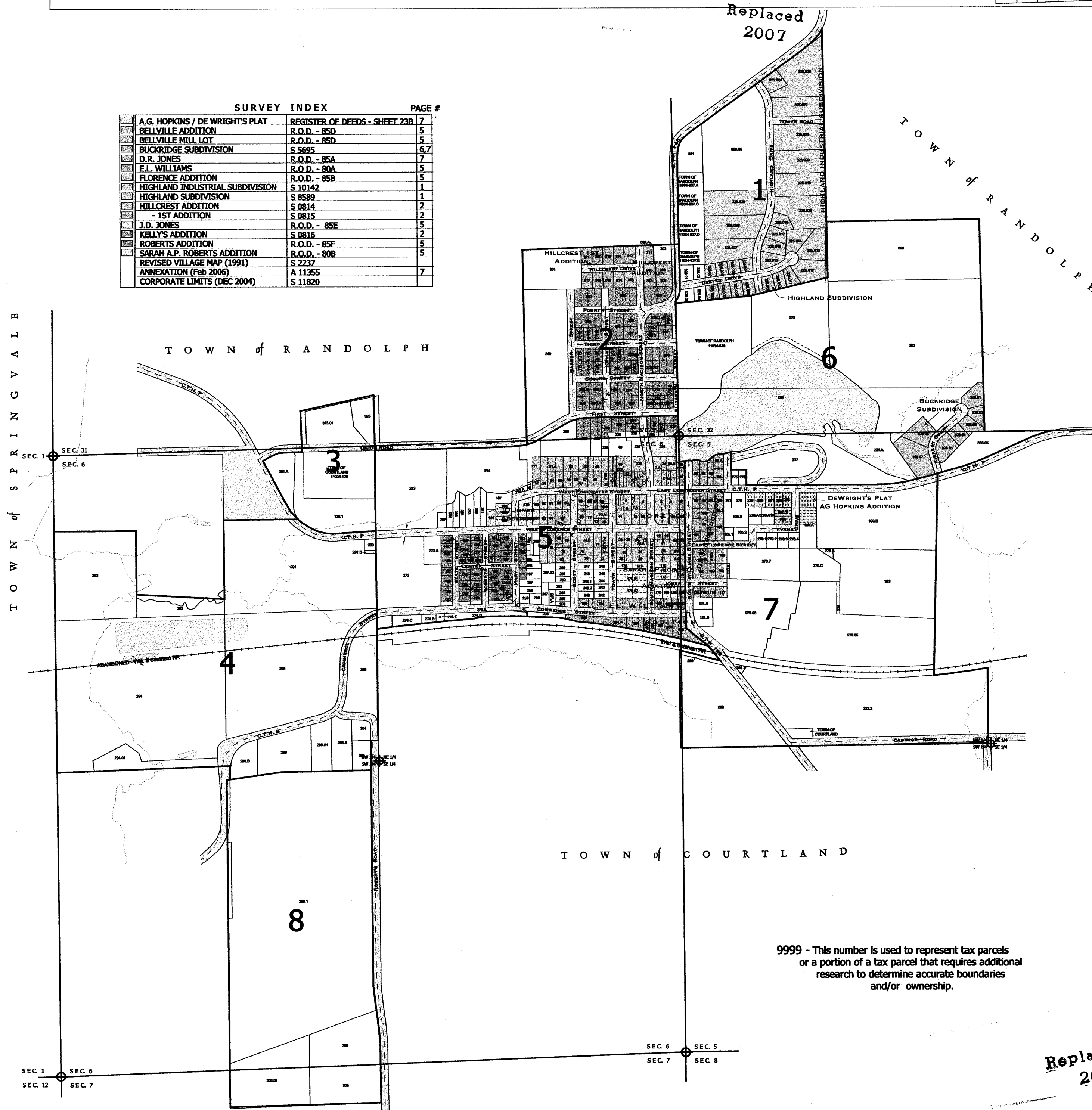

Replaced
2007

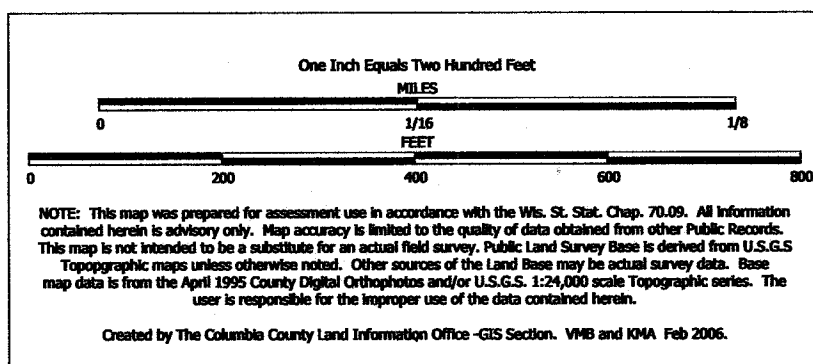

TAX PARCEL MAP

VILLAGE of CAMBRIA

TOWN 13 & 12 NORTH RANGE 12 EAST
COLUMBIA COUNTY, WISCONSIN

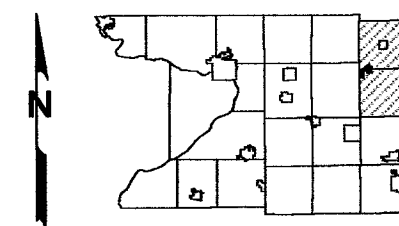

19	20	21	22	23	24
25	26	27	28	29	30
31	32	33	34	35	36
37	38	39	40	41	42
43	44	45	46	47	48
49	50	51	52	53	54
55	56	57	58	59	60
61	62	63	64	65	66
67	68	69	70	71	72
73	74	75	76	77	78
79	80	81	82	83	84
85	86	87	88	89	90
91	92	93	94	95	96
97	98	99	100	101	102

Replaced
2007

-SEE PAGE 2-

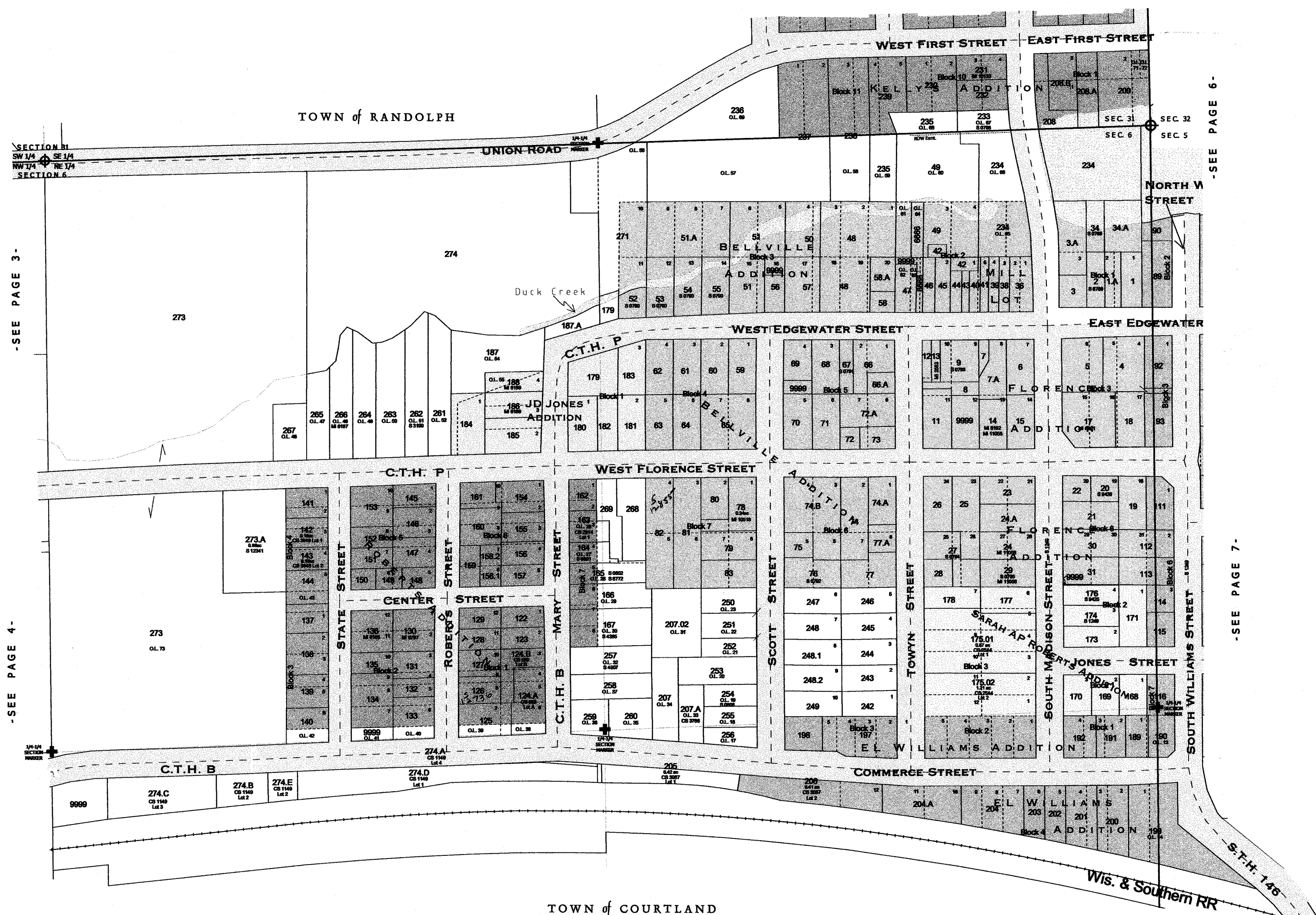

-SEE PAGE 3-

-SEE PAGE 4-

-SEE PAGE 6-

-SEE PAGE 7-

Replaced
2007

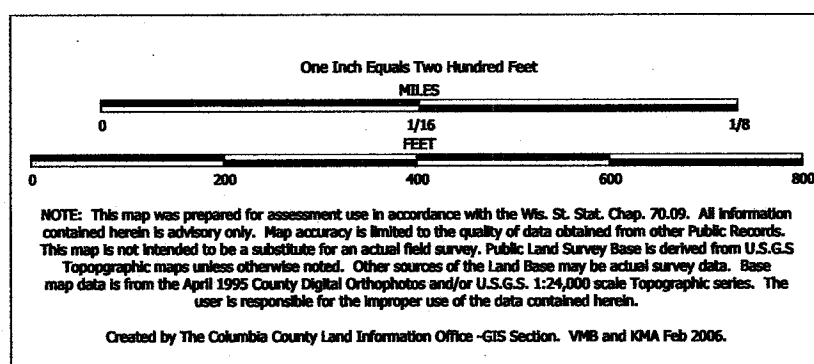

TAX PARCEL MAP

VILLAGE of CAMBRIA

TOWN 13 & 12 NORTH RANGE 12 EAST
COLUMBIA COUNTY, WISCONSIN

Replaced
2007

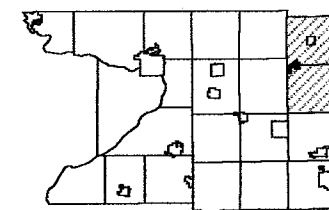

19	20	21	22	23	24
30	29	28	27	26	25
31	32	33	34	35	36
7	8	9	10	11	12
18	17	16	15	14	13

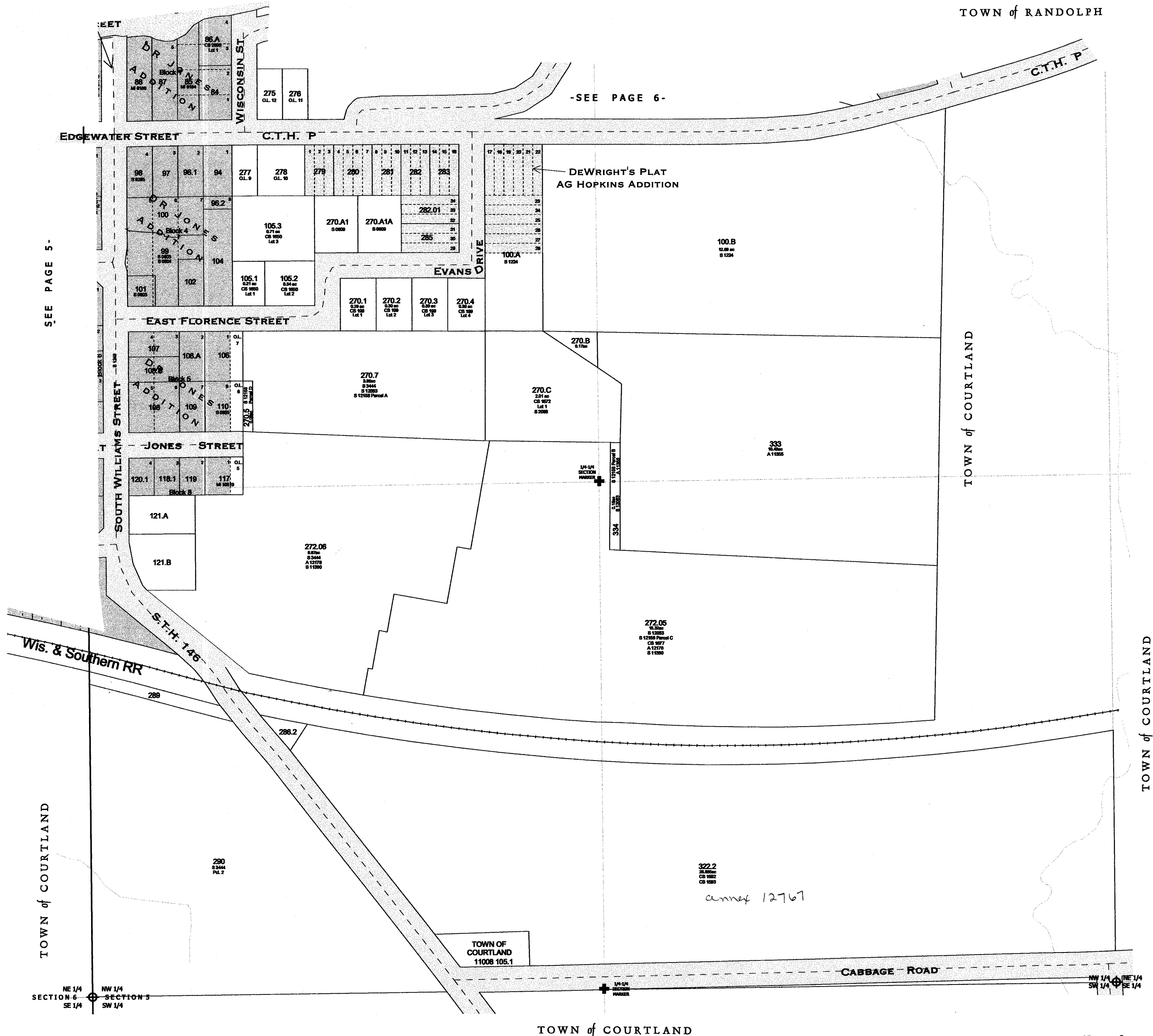

TOWN of COURTLAND

Replaced
2007

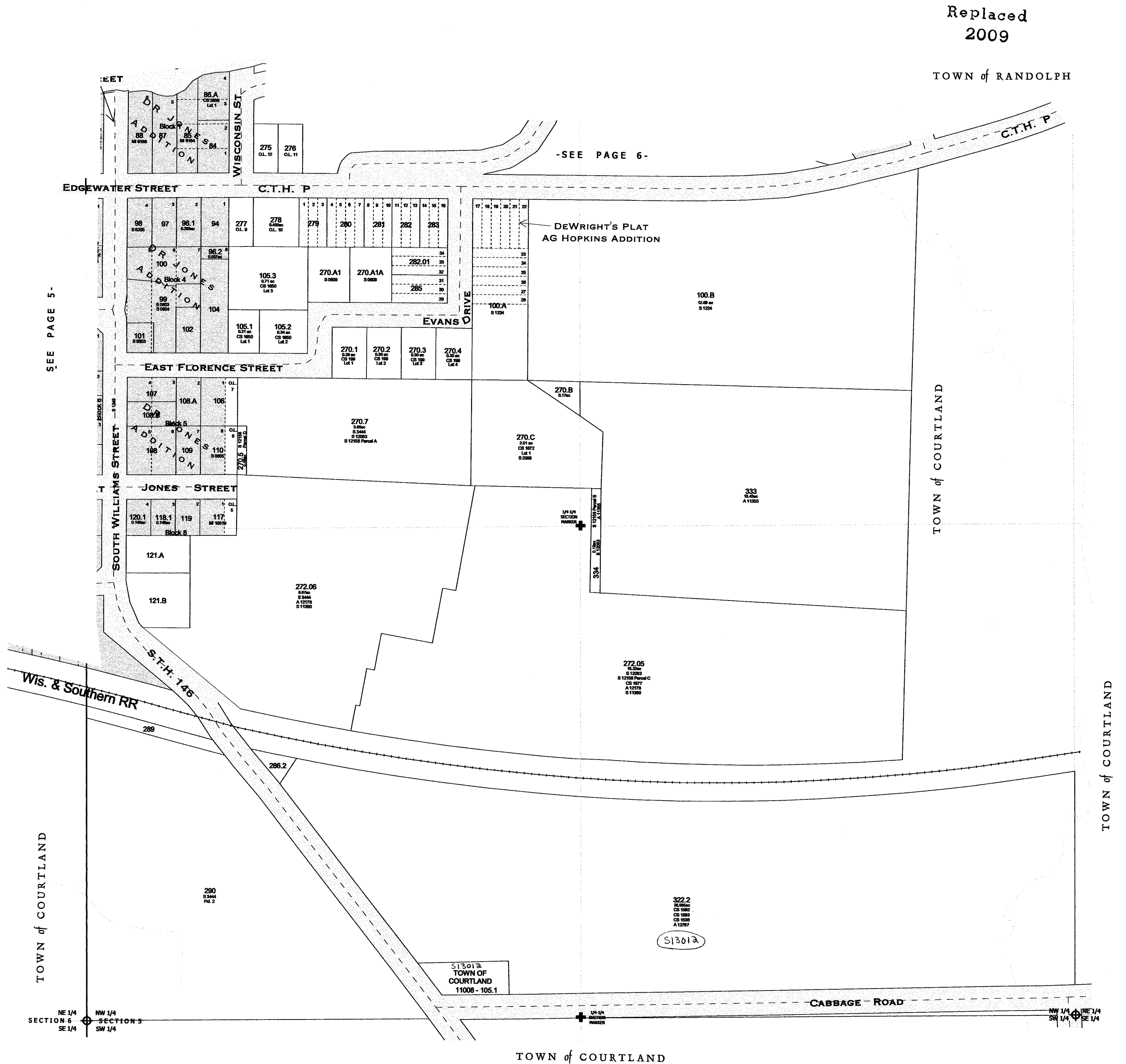

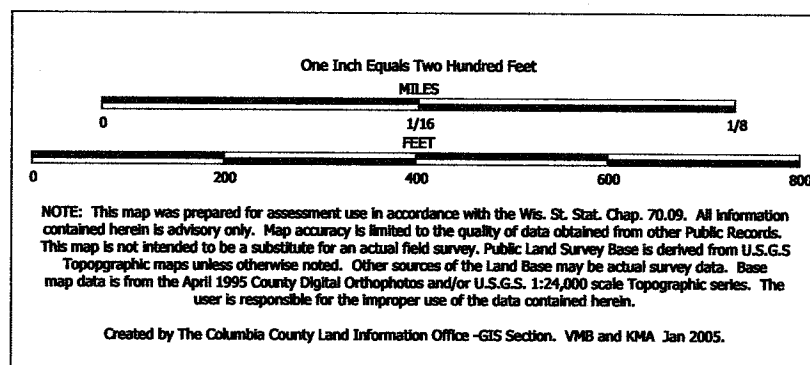

TAX PARCEL MAP

VILLAGE of CAMBRIA

TOWN 13 & 12 NORTH RANGE 12 EAST
COLUMBIA COUNTY, WISCONSIN

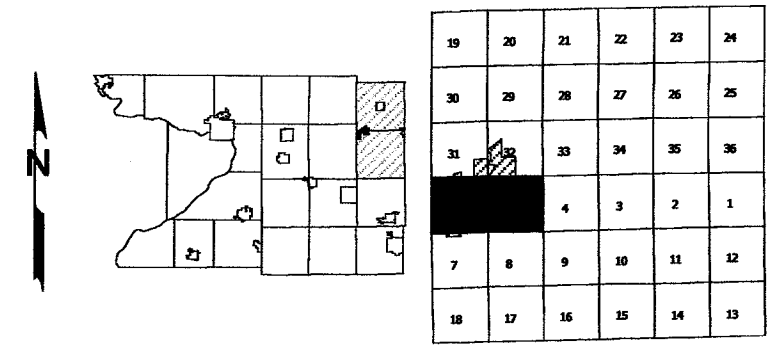

Replaced
2009

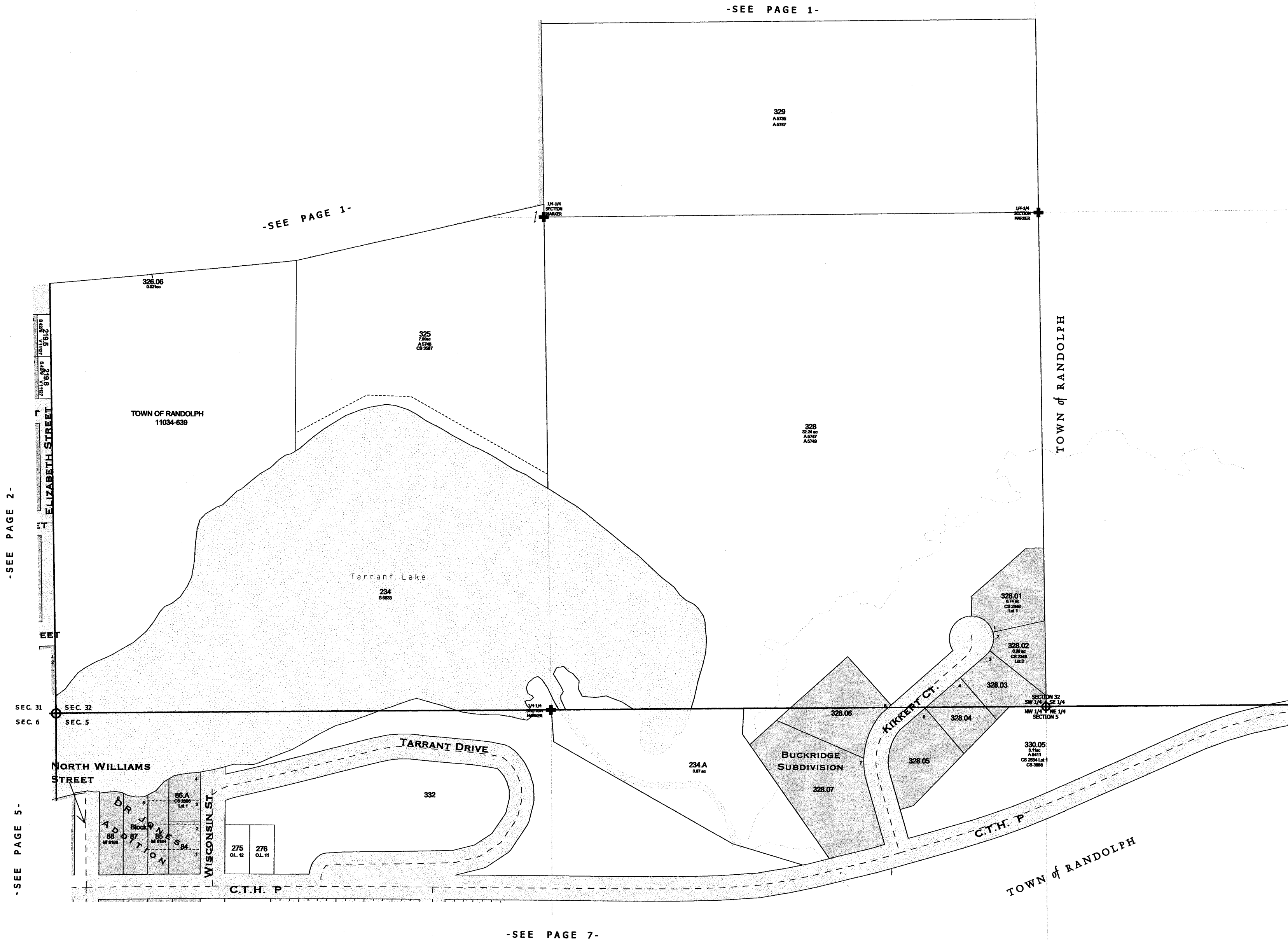

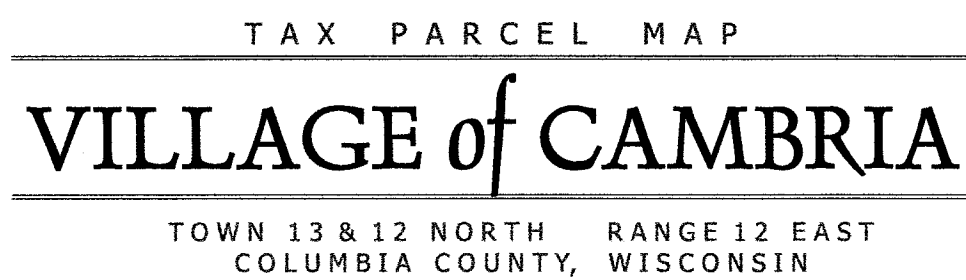

The map shows the study area with a north arrow and a scale bar. The study site is indicated by a shaded area. The map includes a north arrow and a scale bar.



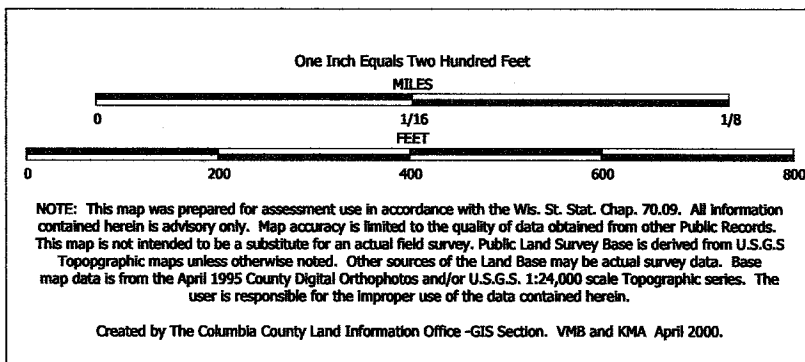

TAX PARCEL MAP

VILLAGE of CAMBRIA

TOWN 13 & 12 NORTH RANGE 12 EAST
COLUMBIA COUNTY, WISCONSIN

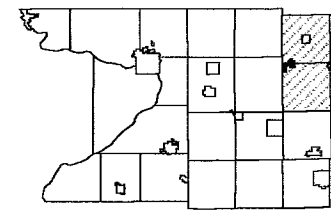

19	20	21	22	23	24
30	29	28	27	26	25
3	4	3	2	1	
7	8	9	10	11	12
18	17	16	15	14	13

Replaced
2009

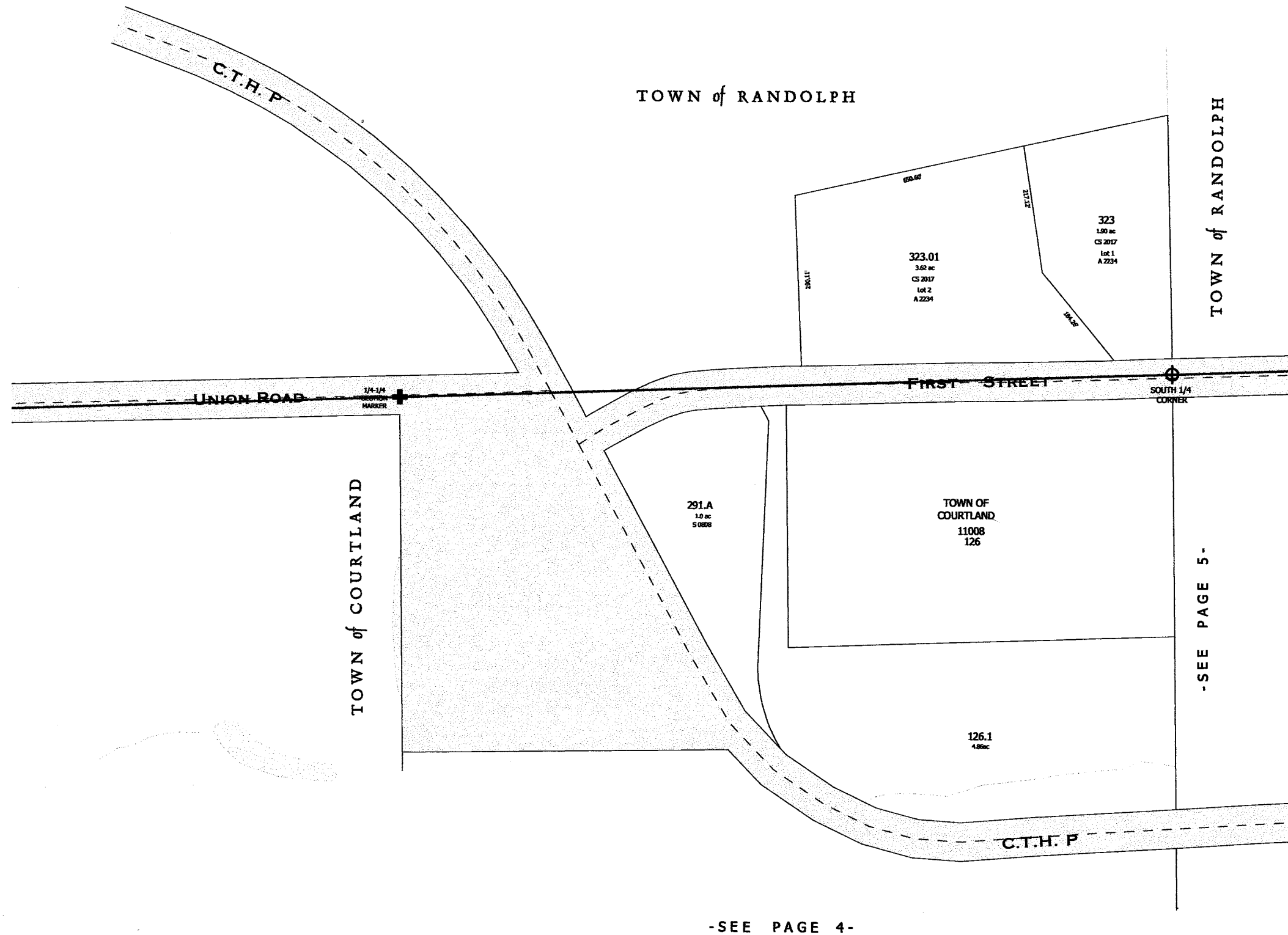

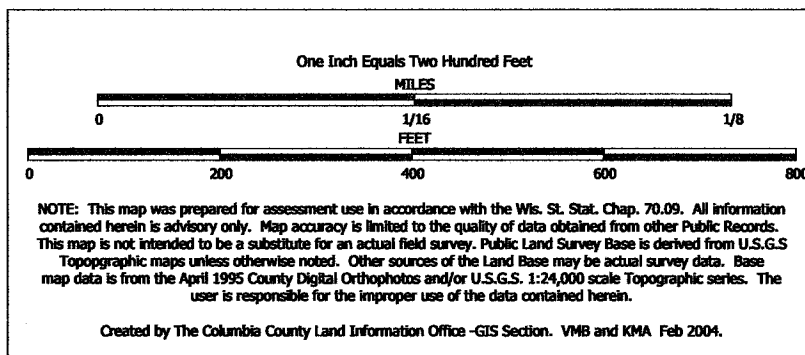

TAX PARCEL MAP

VILLAGE of CAMBRIA

TOWN 13 & 12 NORTH RANGE 12 EAST
COLUMBIA COUNTY, WISCONSIN

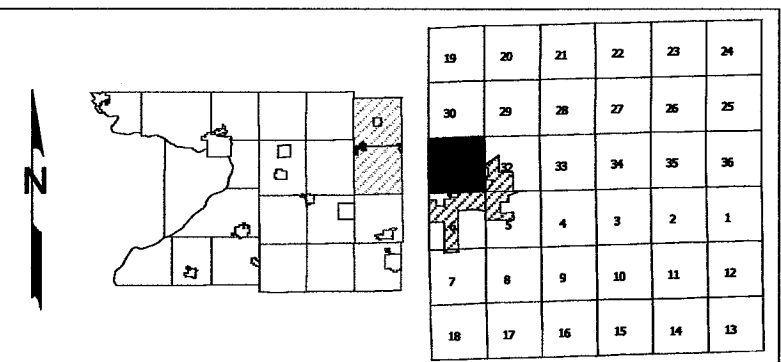

Replaced
2009



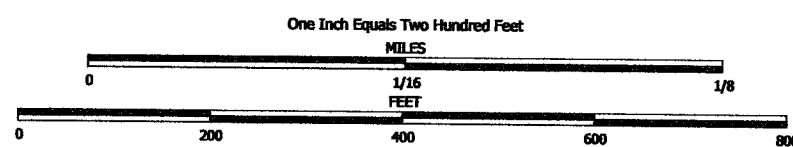

NOTE: This map was prepared for assessment use in accordance with the Wis. St. Stat. Chap. 70.09. All information contained herein is advisory only. Map accuracy is limited to the quality of data obtained from other Public Records. This map is not intended to be a substitute for an actual field survey. Public Land Survey Base is derived from U.S.G.S. Topographic maps unless otherwise noted. Other sources of the Land Base may be actual survey data. Base map data is from the April 1995 County Digital Orthophotos and/or U.S.G.S. 1:24,000 scale Topographic series. The user is responsible for the improper use of the data contained herein.

Created by The Columbia County Land Information Office -GIS Section. VMB and KMA Feb 2006.

TAX PARCEL MAP

VILLAGE of CAMBRIA

TOWN 13 & 12 NORTH RANGE 12 EAST
COLUMBIA COUNTY, WISCONSIN

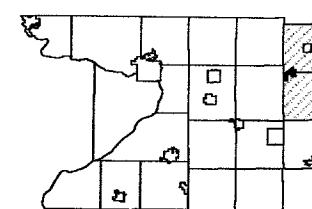

19	20	21	22	23	24
30	29	28	27	26	25
31	30	29	28	27	26
7	8	9	10	11	12
18	17	16	15	14	13

Replaced
2009

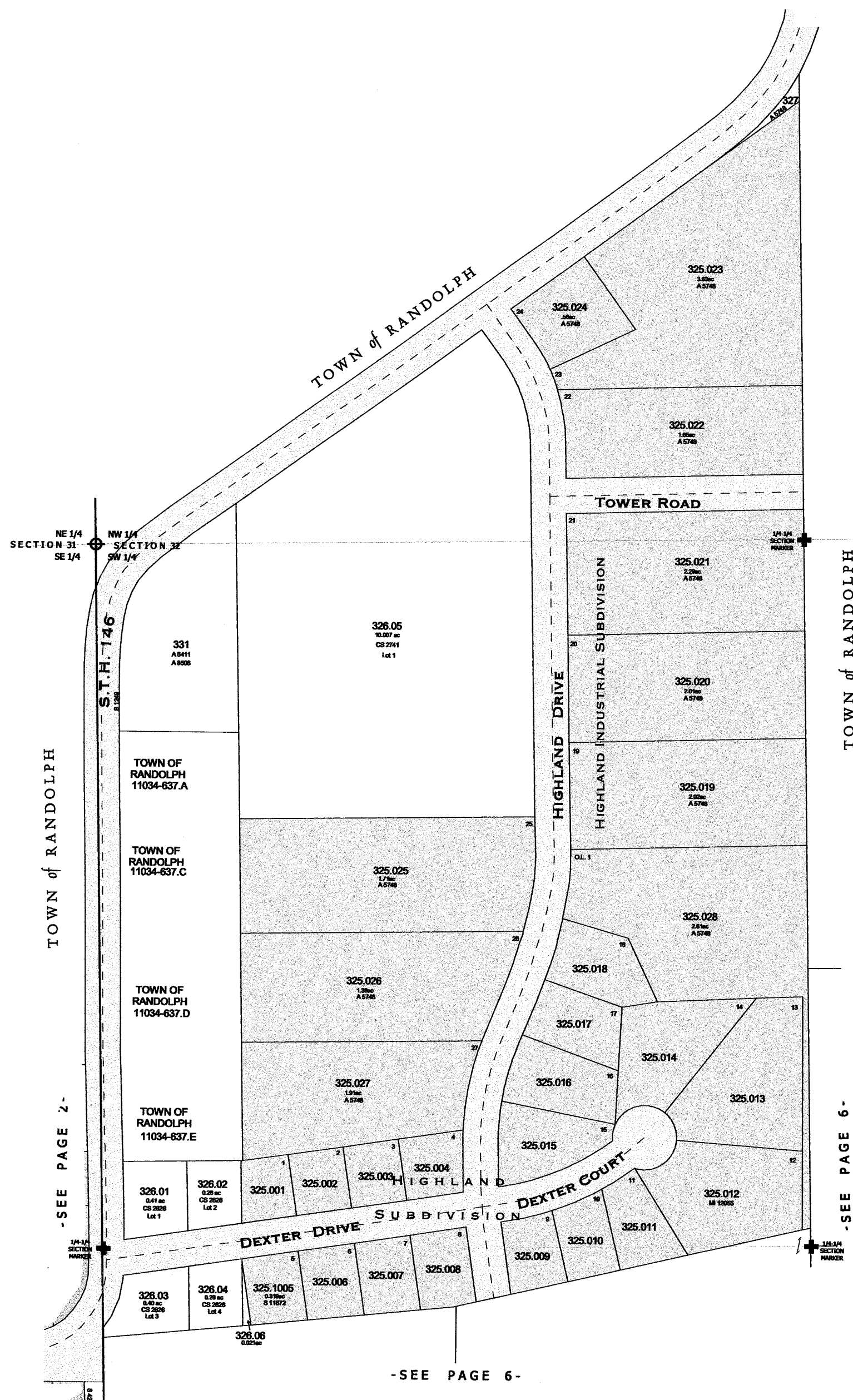

NE 1/4
SW 1/4
SE 1/4
NW 1/4

NOTE: This map was prepared for assessment use in accordance with the Wis. St. Stat. Chap. 70.09. All information contained herein is advisory only. Map accuracy is limited to the quality of data obtained from other Public Records. This map is not intended to be a substitute for an actual field survey. Public Land Survey Base is derived from U.S.G.S Topographic maps unless otherwise noted. Other sources of the Land Base may be actual survey data. Base map data is from the April 1995 County Digital Orthophotos and/or U.S.G.S. 1:24,000 scale Topographic series. The user is responsible for the improper use of the data contained herein.

Created by The Columbia County Land Information Office -GIS Section. VMB and KMA Feb 2006.

TAX PARCEL MAP

VILLAGE of CAMBRIA

TOWN 13 & 12 NORTH RANGE 12 EAST
COLUMBIA COUNTY, WISCONSIN

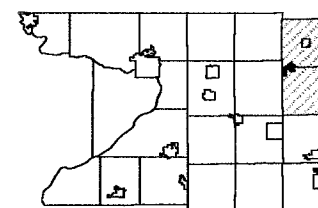

19	20	21	22	23	24
30	29	28	27	26	25
33	34	35	36		
4	3	2	1		
8	9	10	11	12	
18	17	16	15	14	13

SURVEY INDEX

PAGE #

A.G. HOPKINS / DE WRIGHT'S PLAT	REGISTER OF DEEDS - SHEET 238	7
BELLVILLE ADDITION	R.O.D. - 85D	5
BELLVILLE MILL LOT	R.O.D. - 85D	5
BUCKRIDGE SUBDIVISION	S 5695	6,7
D.R. JONES	R.O.D. - 85A	7
E.L. WILLIAMS	R.O.D. - 80A	5
FLORENCE ADDITION	R.O.D. - 85B	5
HIGHLAND INDUSTRIAL SUBDIVISION	S 10142	1
HIGHLAND SUBDIVISION	S 8589	1
HILLCREST ADDITION	S 0814	2
- 1ST ADDITION	S 0815	2
J.D. JONES	R.O.D. - 85E	5
KELLY'S ADDITION	S 0816	2
ROBERTS ADDITION	R.O.D. - 85F	5
SARAH A.P. ROBERTS ADDITION	R.O.D. - 80B	5
REVISED VILLAGE MAP (1991)	S 2237	
ANNEXATION (Feb 2006)	A 11355	7
CORPORATE LIMITS (DEC 2004)	S 11820	

Replaced
2009

TOWN of SPRINGVALE

TOWN of RANDOLPH

TOWN of RANDOLPH

TOWN of COURTLAND

SEC. 1
SEC. 12

SEC. 6
SEC. 7

SEC. 6
SEC. 7

SEC. 5
SEC. 8

9999 - This number is used to represent tax parcels or a portion of a tax parcel that requires additional research to determine accurate boundaries and/or ownership.

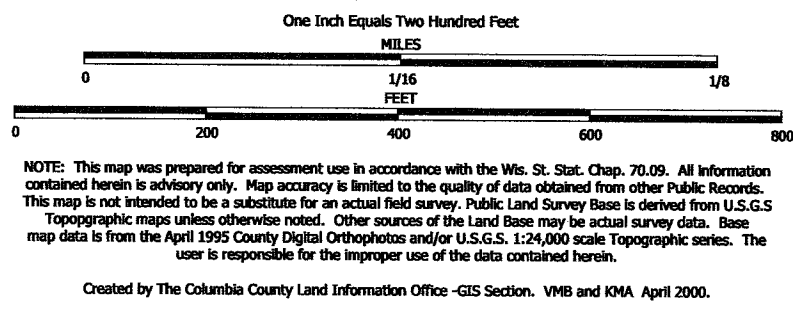

TAX PARCEL MAP

VILLAGE of CAMBRIA

TOWN 13 & 12 NORTH RANGE 12 EAST
COLUMBIA COUNTY, WISCONSIN

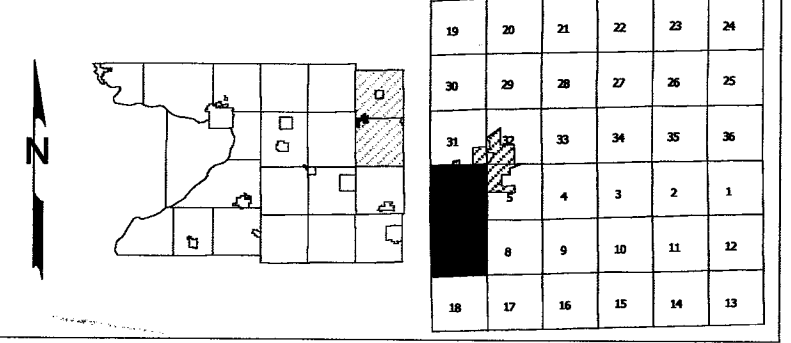

-SEE PAGE 4-

Replaced
2009

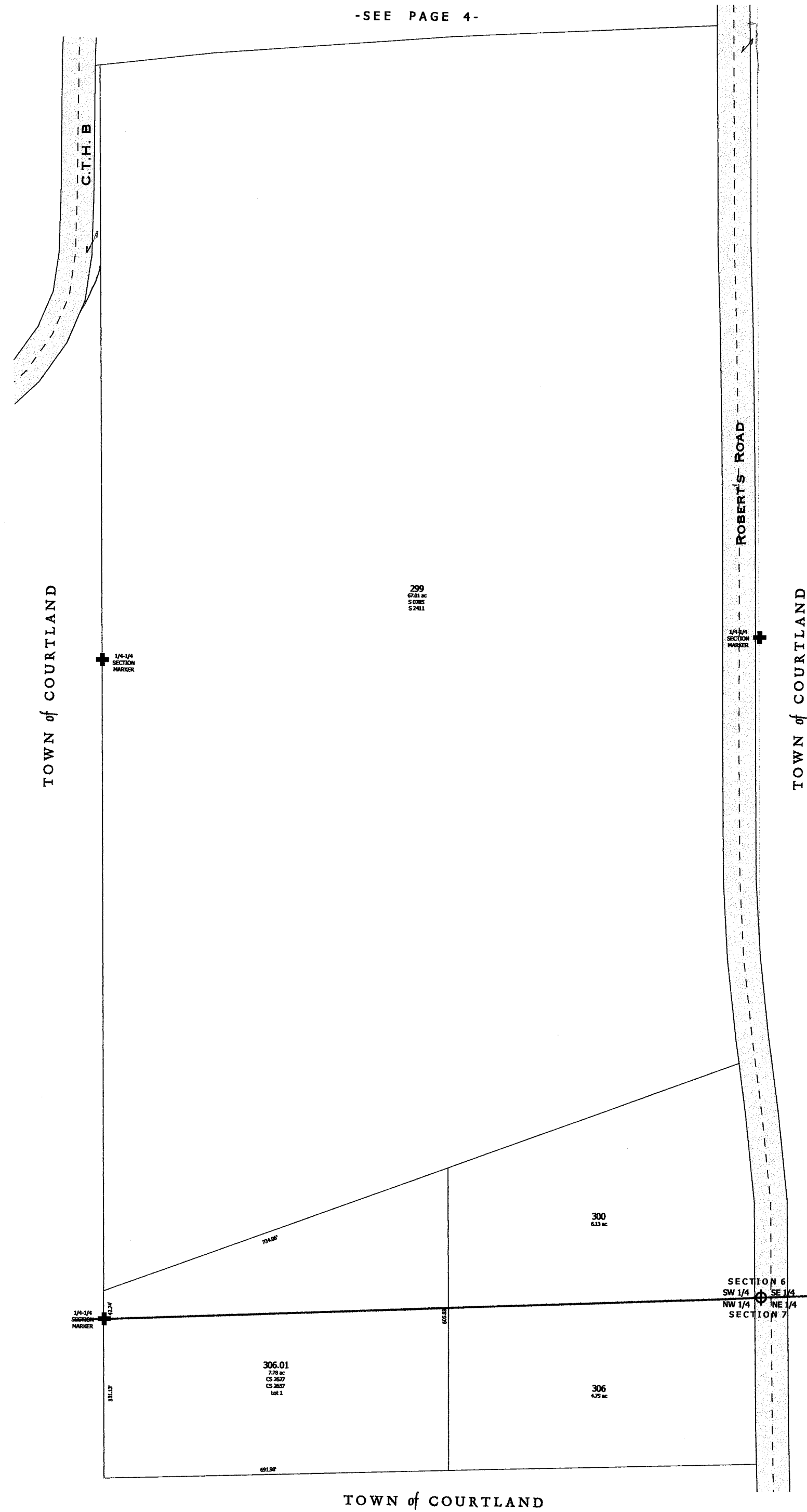

1 inch = 200 feet 1:2,400



SEE TOWN OF COURTLAND

1 inch = 200 feet 1:2,400

SEE TOWN OF RANDOLPH

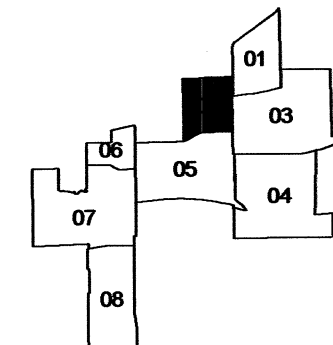
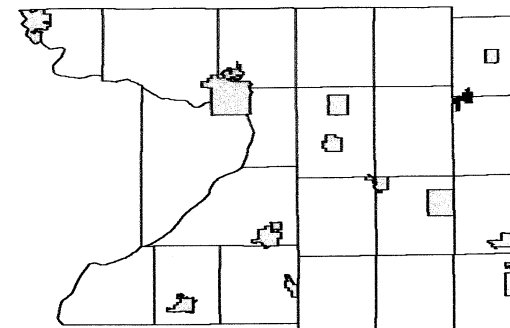

SEE TOWN OF RANDOLPH

SEE VILLAGE OF CAMBRIA - Page 03

VILLAGE OF CAMBRIA

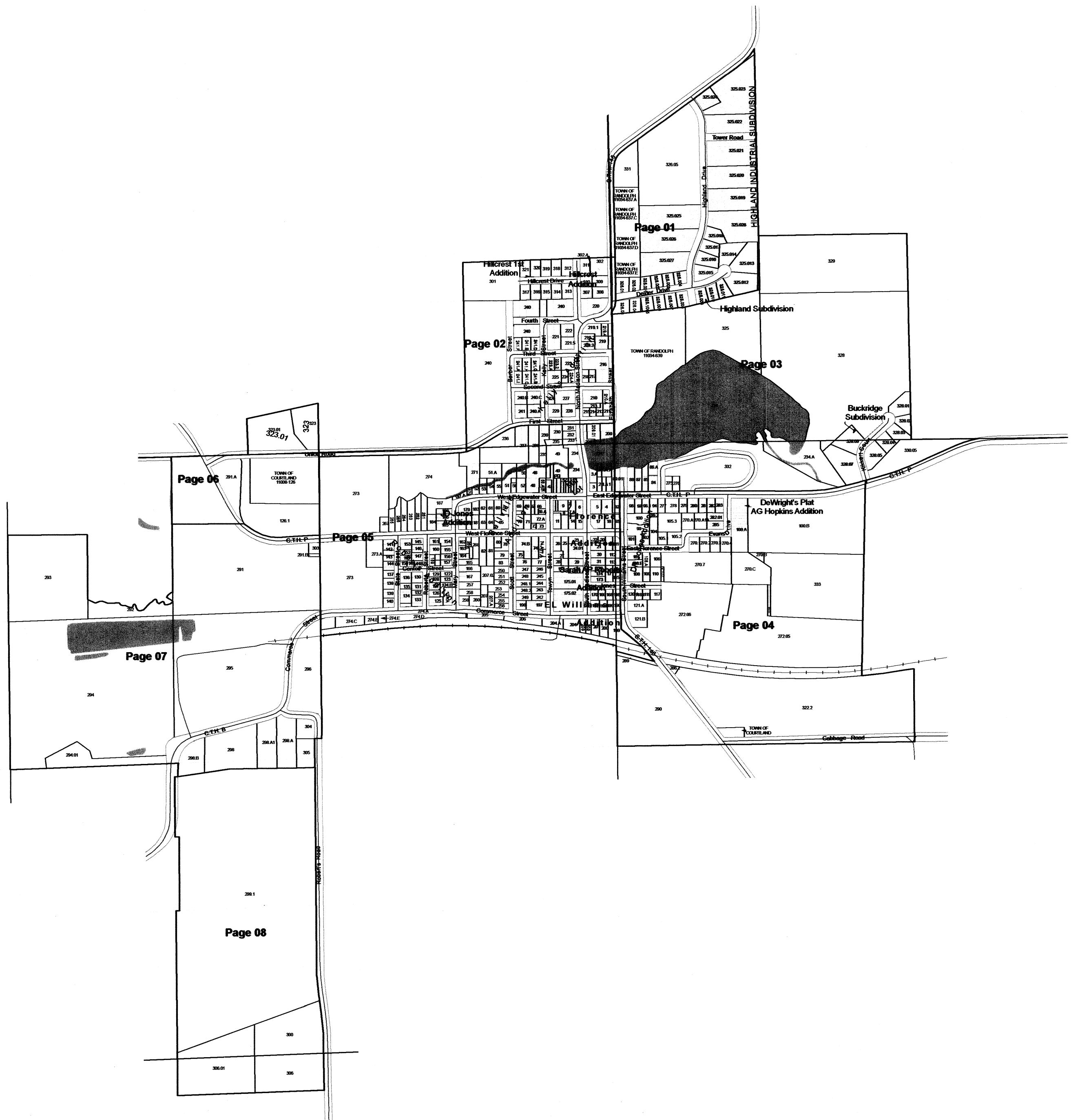
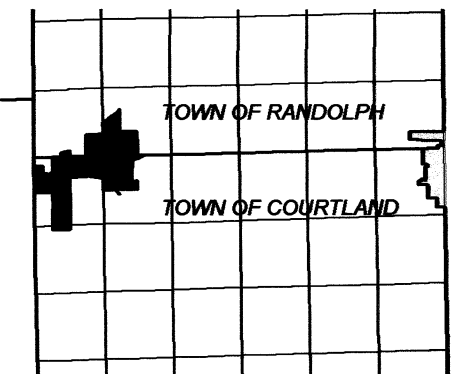
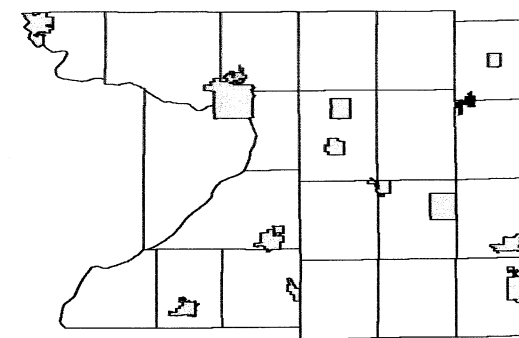

VILLAGE OF CAMBRIA

T12 & 13N R9E

1 inch = 200 feet 1:2,400

SEE VILLAGE OF CAMBRIA - Page 02

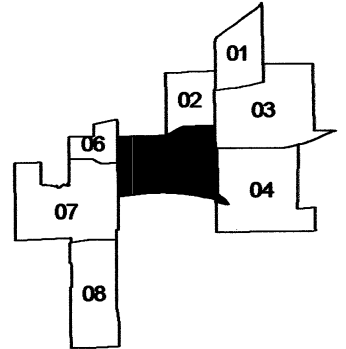
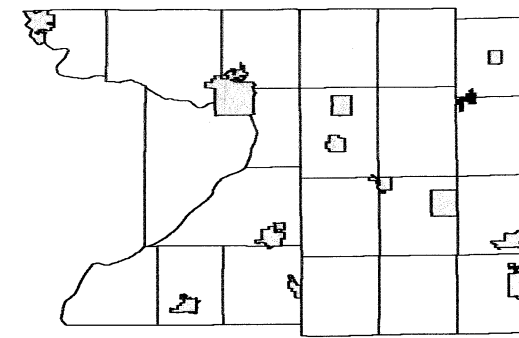

SEE VILLAGE OF CAMBRIA - Page 07



SEE VILLAGE OF CAMBRIA - Page 04

VILLAGE OF CAMBRIA

T12 & 13N R9E

1 inch = 200 feet 1:2,400

SEE TOWN OF RANDOLPH

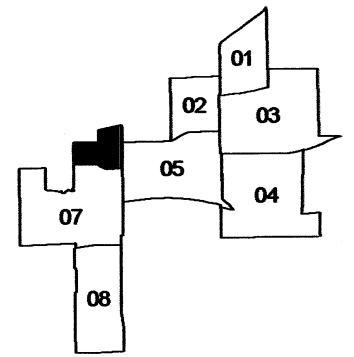
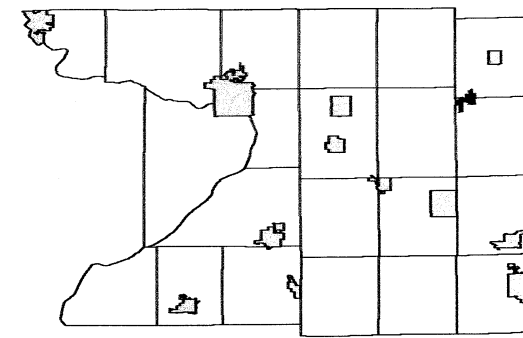

SEE TOWN OF COURTLAND

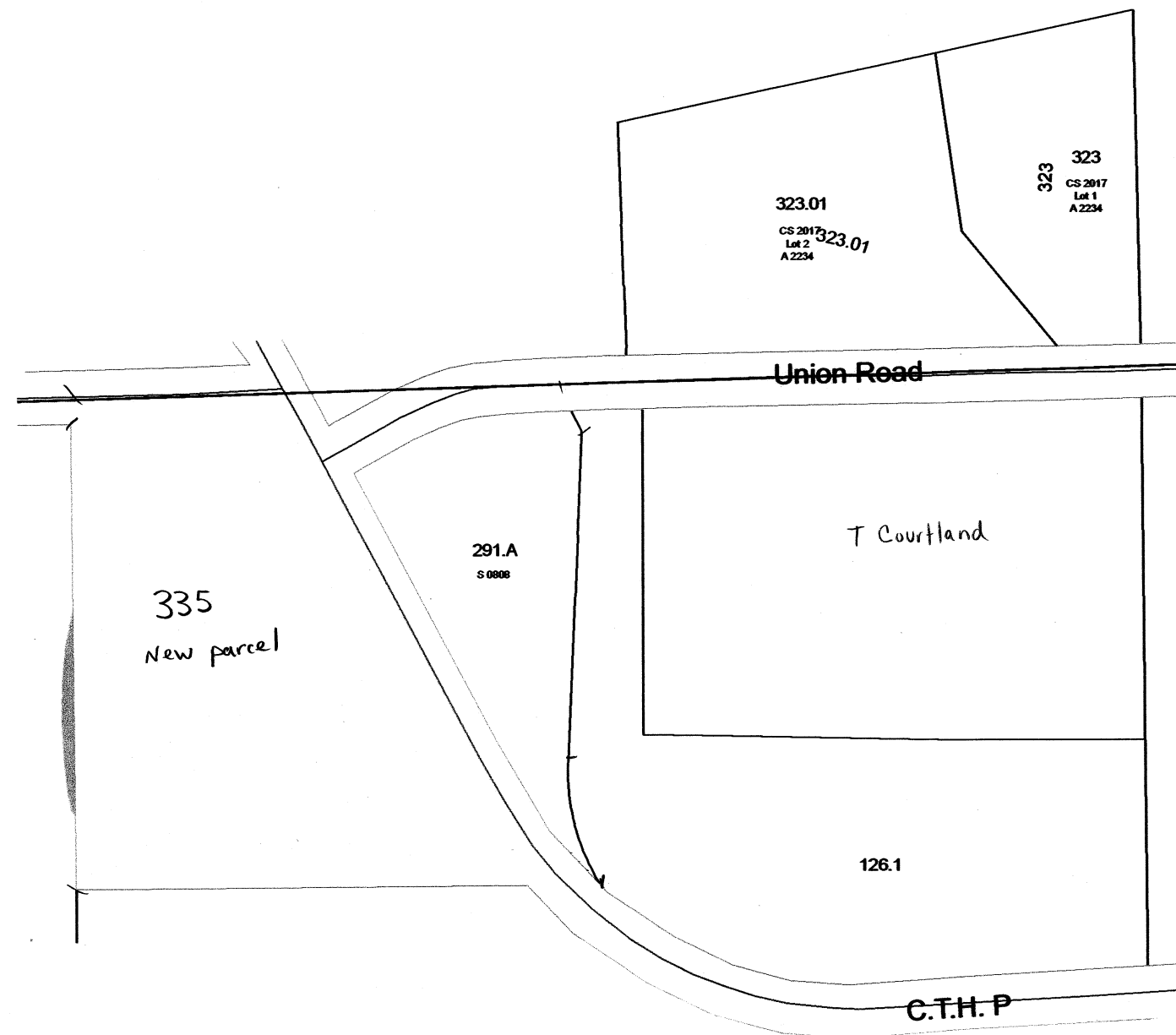

SEE VILLAGE OF CAMBRIA - Page 05

VILLAGE OF CAMBRIA

T12 & 13N R9E

1 inch = 200 feet 1:2,400

SEE TOWN OF RANDOLPH

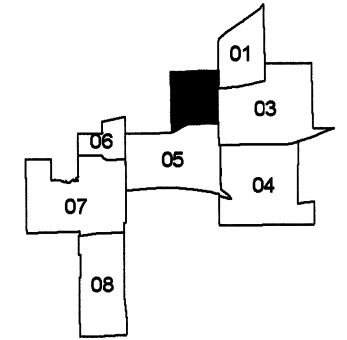
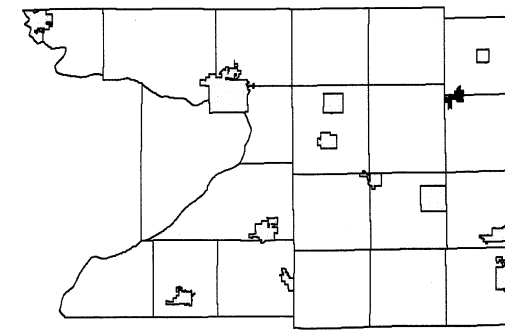

SEE TOWN OF RANDOLPH

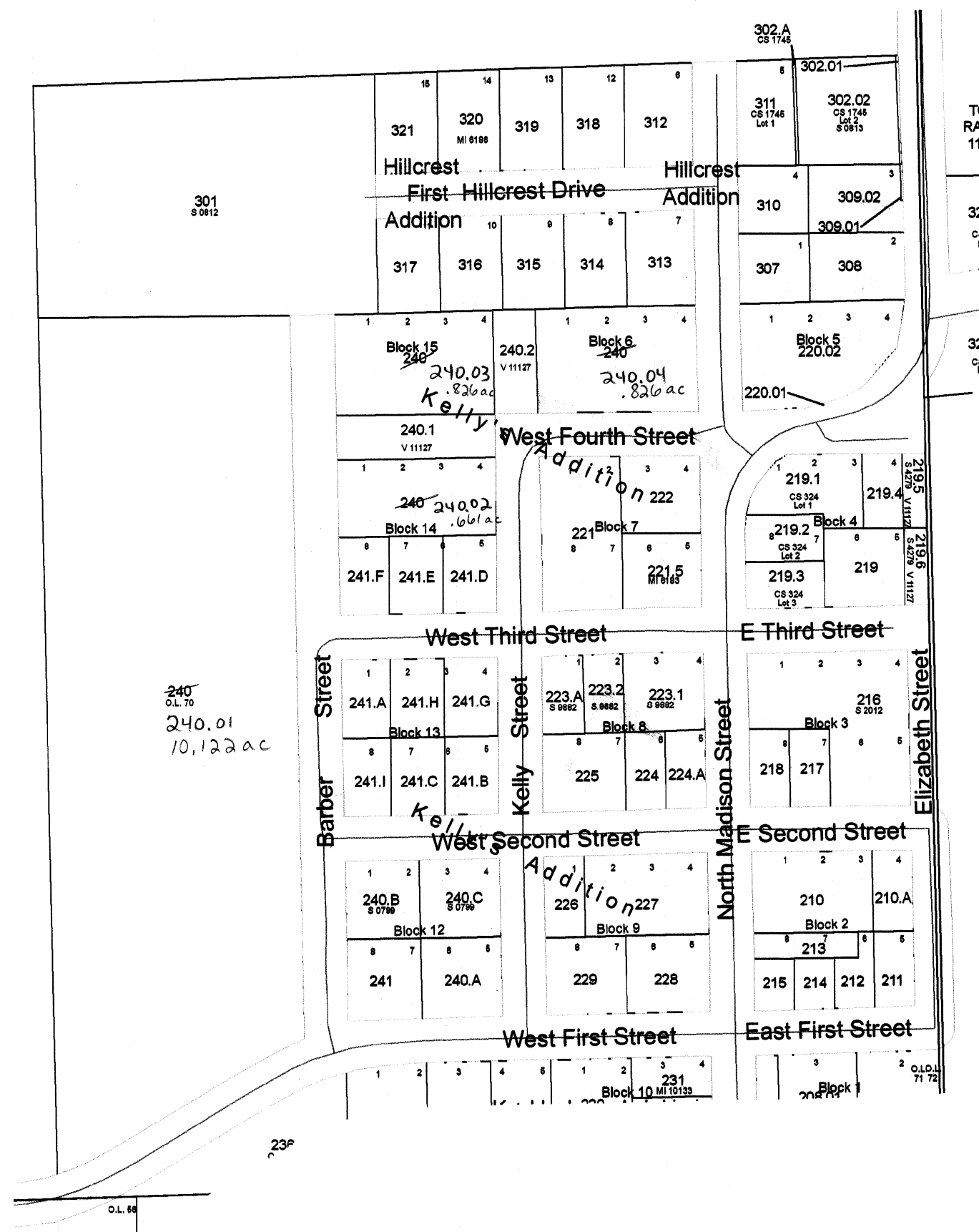

SEE VILLAGE OF CAMBRIA - Page 03

1 inch = 200 feet 1:2,400

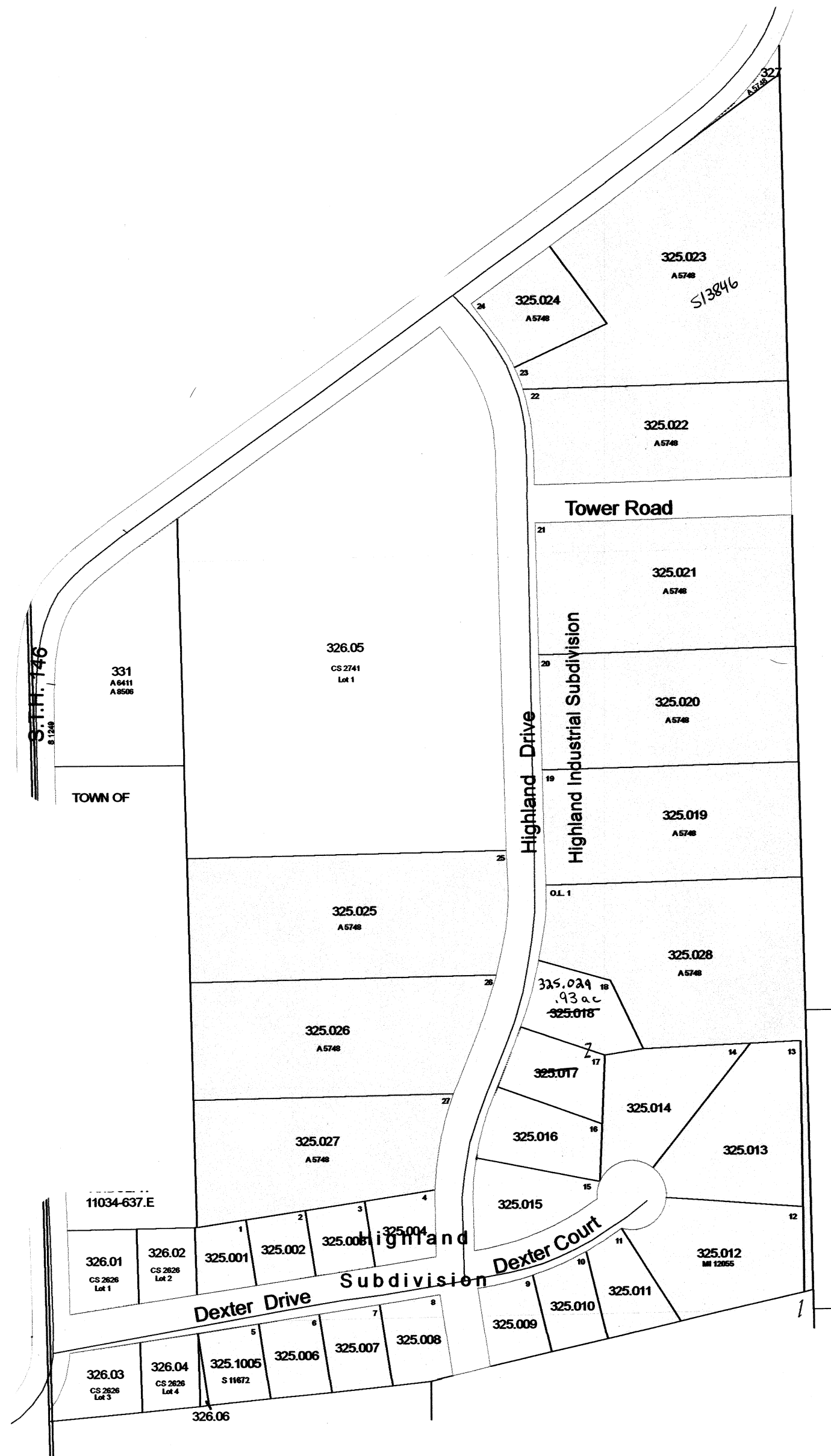

SEE TOWN OF RANDOLPH

VILLAGE OF CAMBRIA

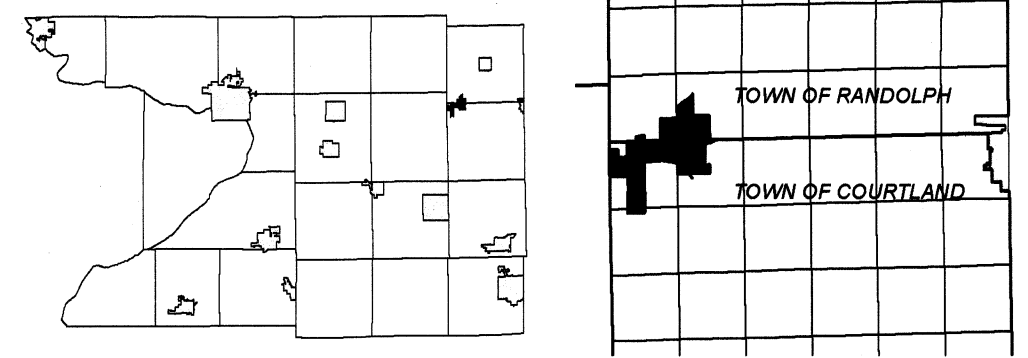

VILLAGE OF CAMBRIA

T12 & 13N R9E

1 inch = 200 feet 1:2,400

SEE VILLAGE OF CAMBRIA - Page 03

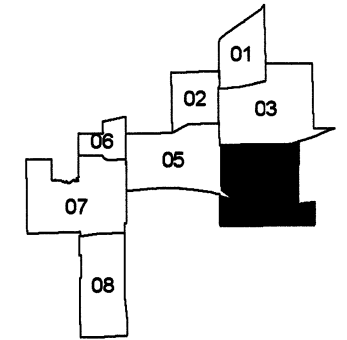
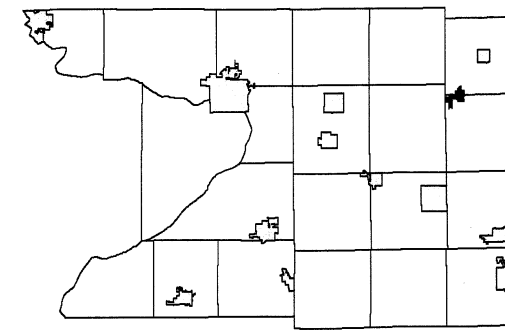

SEE VILLAGE OF CAMBRIA - Page 05

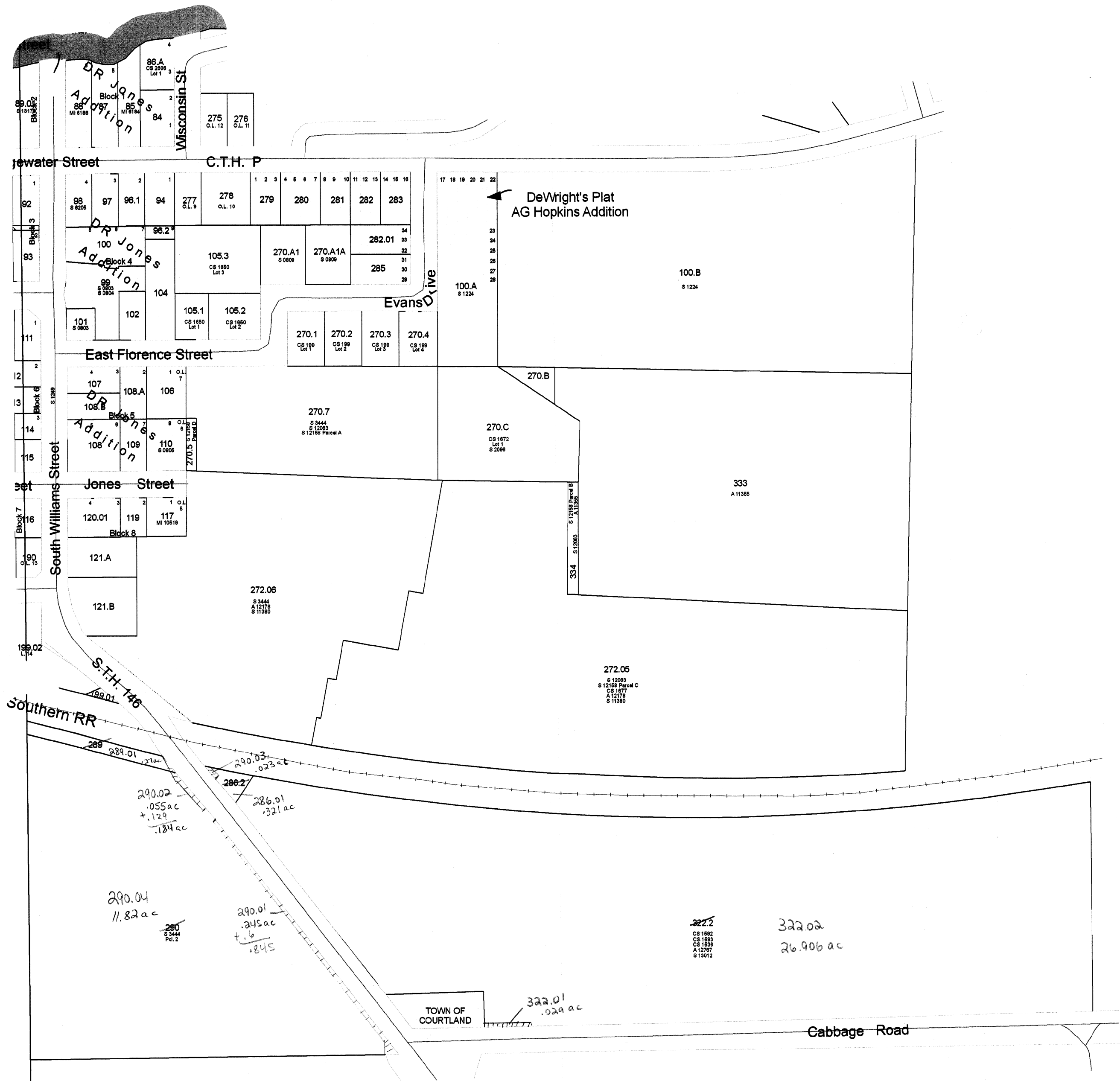

SEE TOWN OF COURTLAND

VILLAGE OF CAMBRIA

T12 & 13N R9E

1 inch = 200 feet 1:2,400

SEE VILLAGE OF CAMBRIA - Page 02

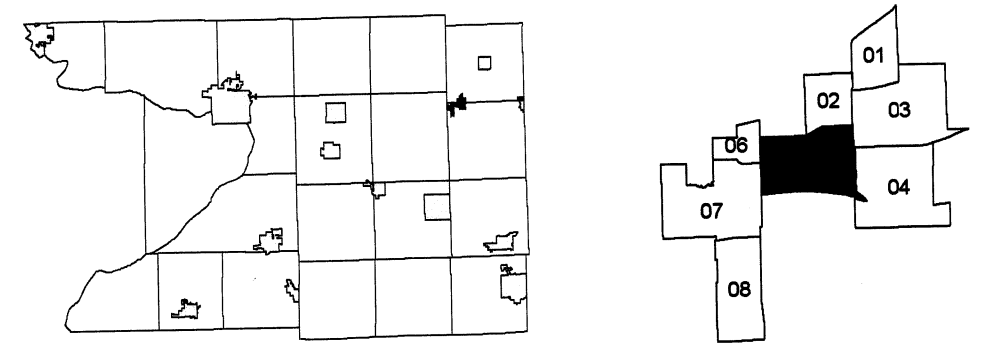

SEE VILLAGE OF CAMBRIA - Page 07



SEE VILLAGE OF CAMBRIA - Page 04

T12 & 13N R9E

SEE TOWN OF RANDOLPH

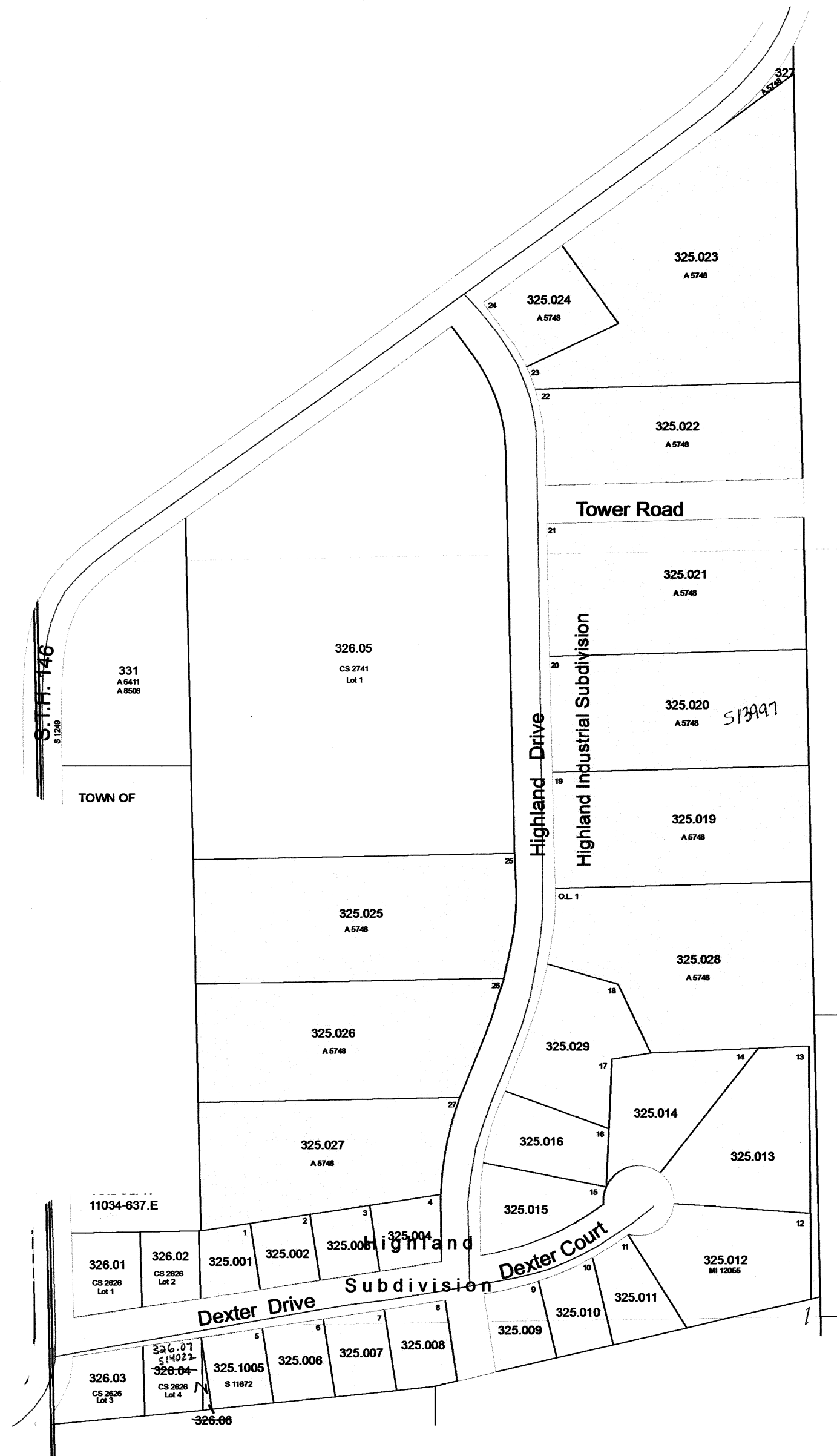
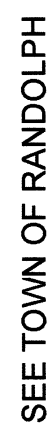
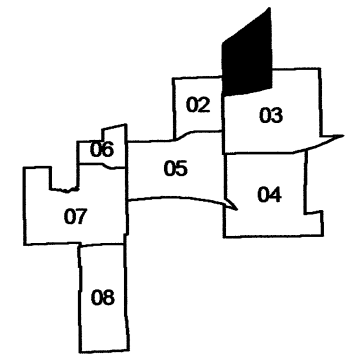
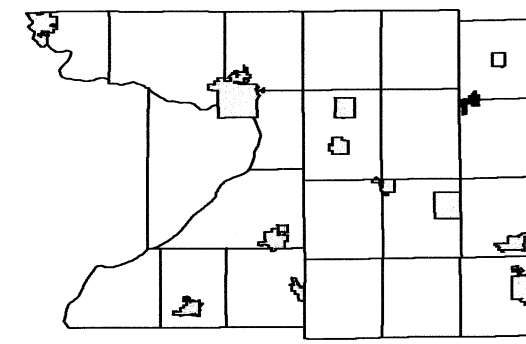

SEE TOWN OF RANDOLPH

VILLAGE OF CAMBRIA

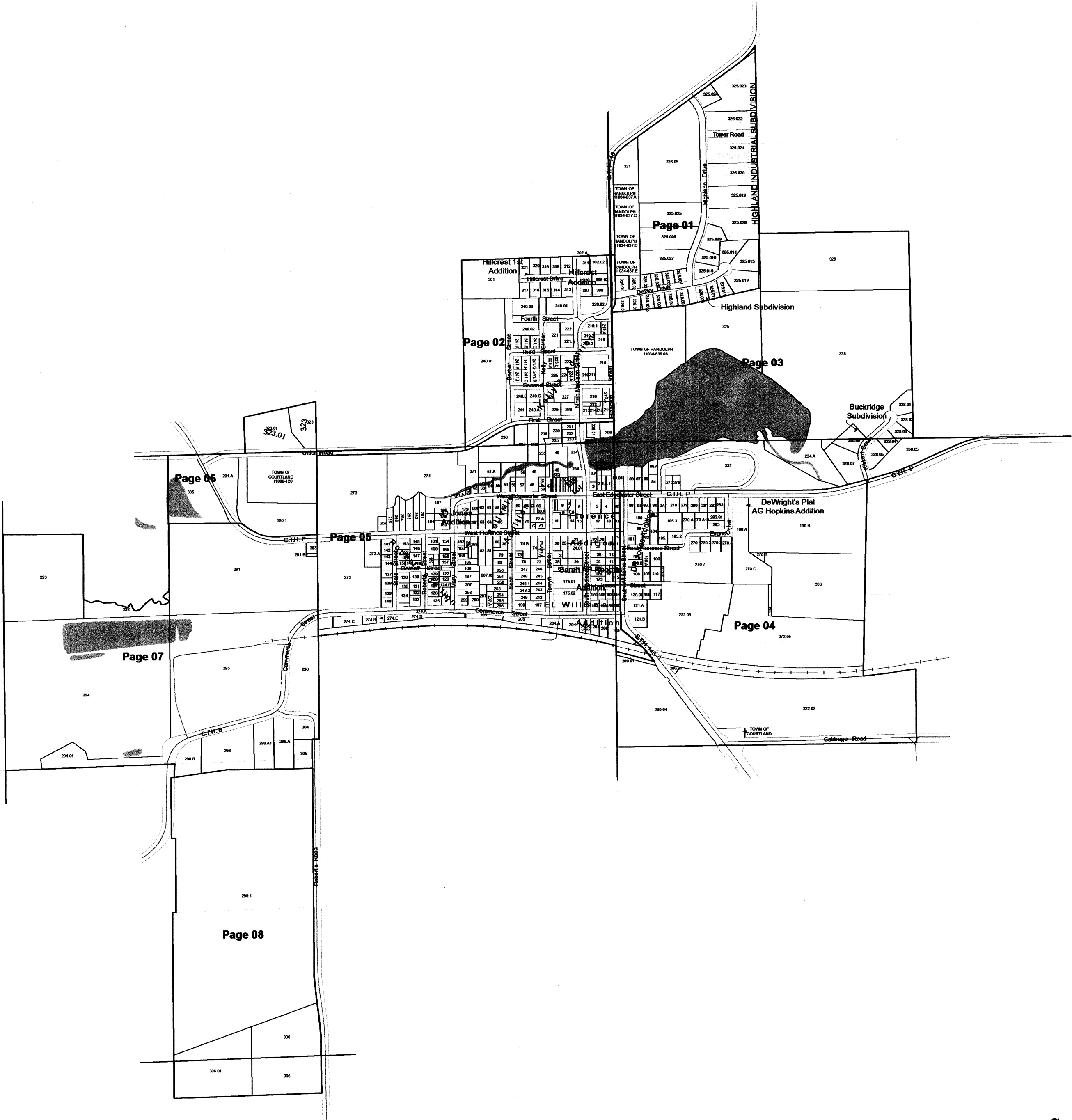
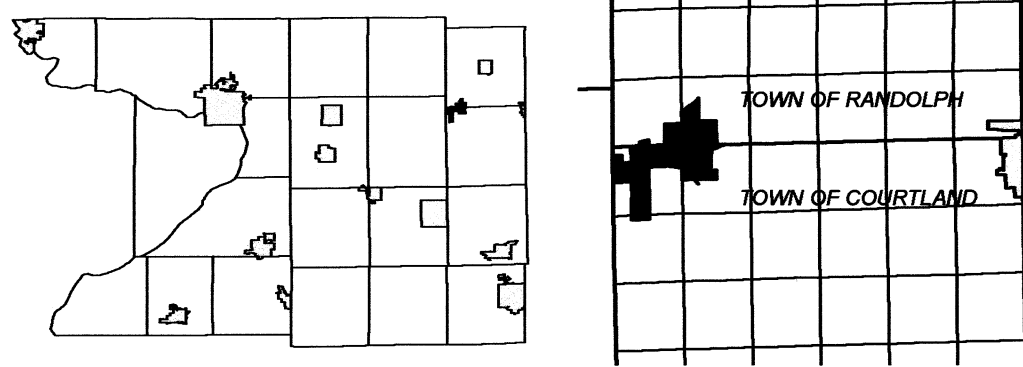

The map shows the boundaries of Randolph and Courtland Townships. The Township of Randolph is on the left, and the Township of Courtland is on the right. A large black area, representing the proposed landfill, is located in the Township of Courtland, near the border with Randolph. The map is overlaid with a grid.

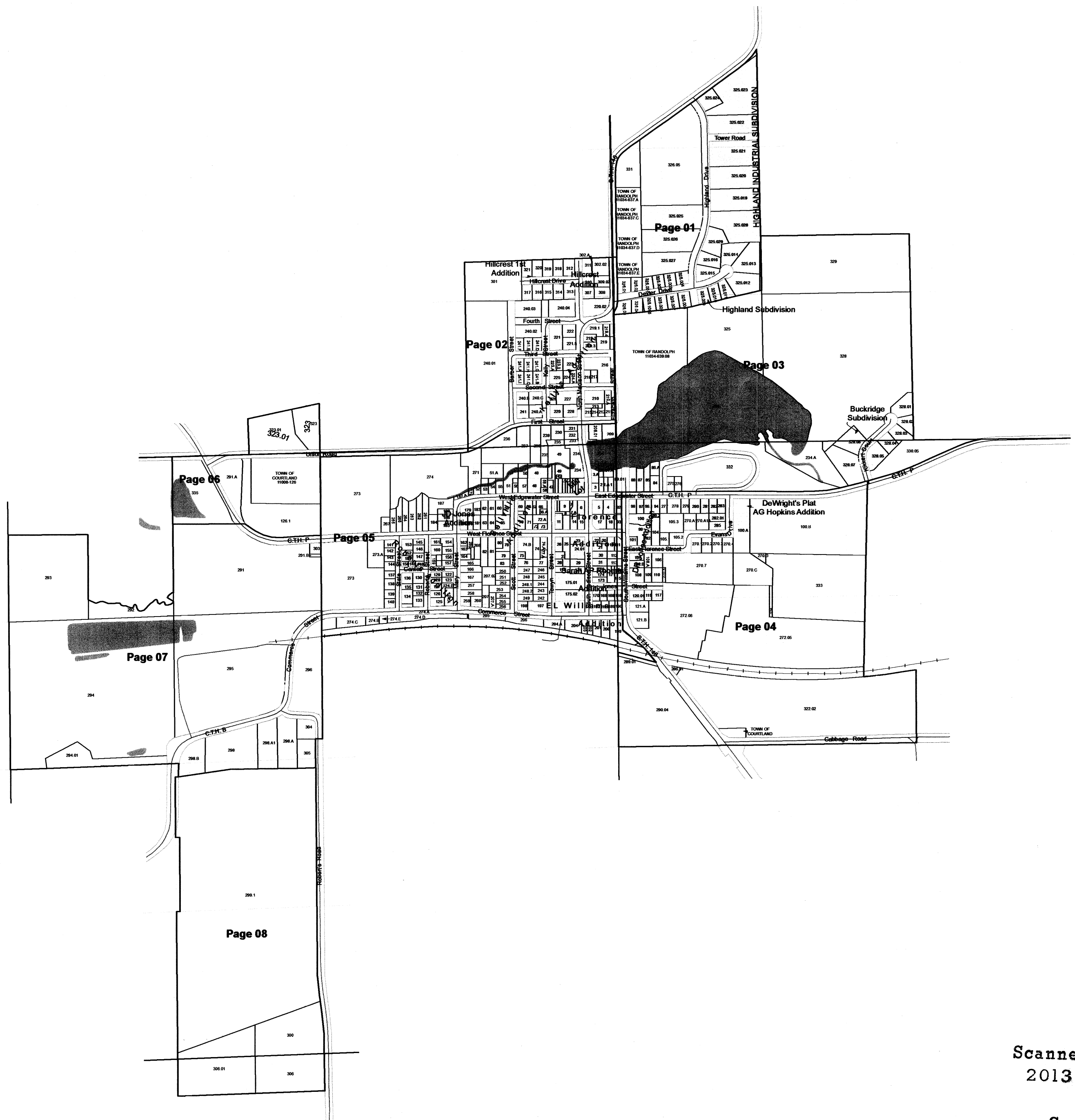

Scanned
2012

VILLAGE OF CAMBRIA

T12 & 13N R9E

1 inch = 200 feet 1:2,400

SEE TOWN OF RANDOLPH

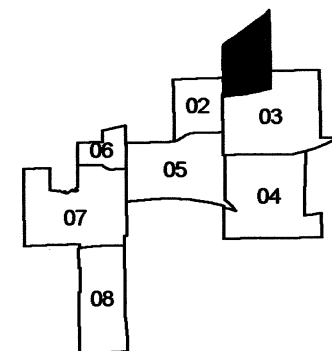
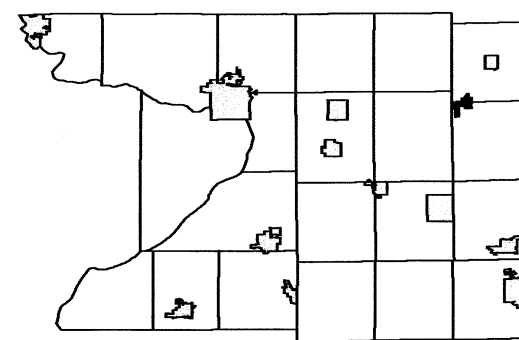

SEE TOWN OF RANDOLPH

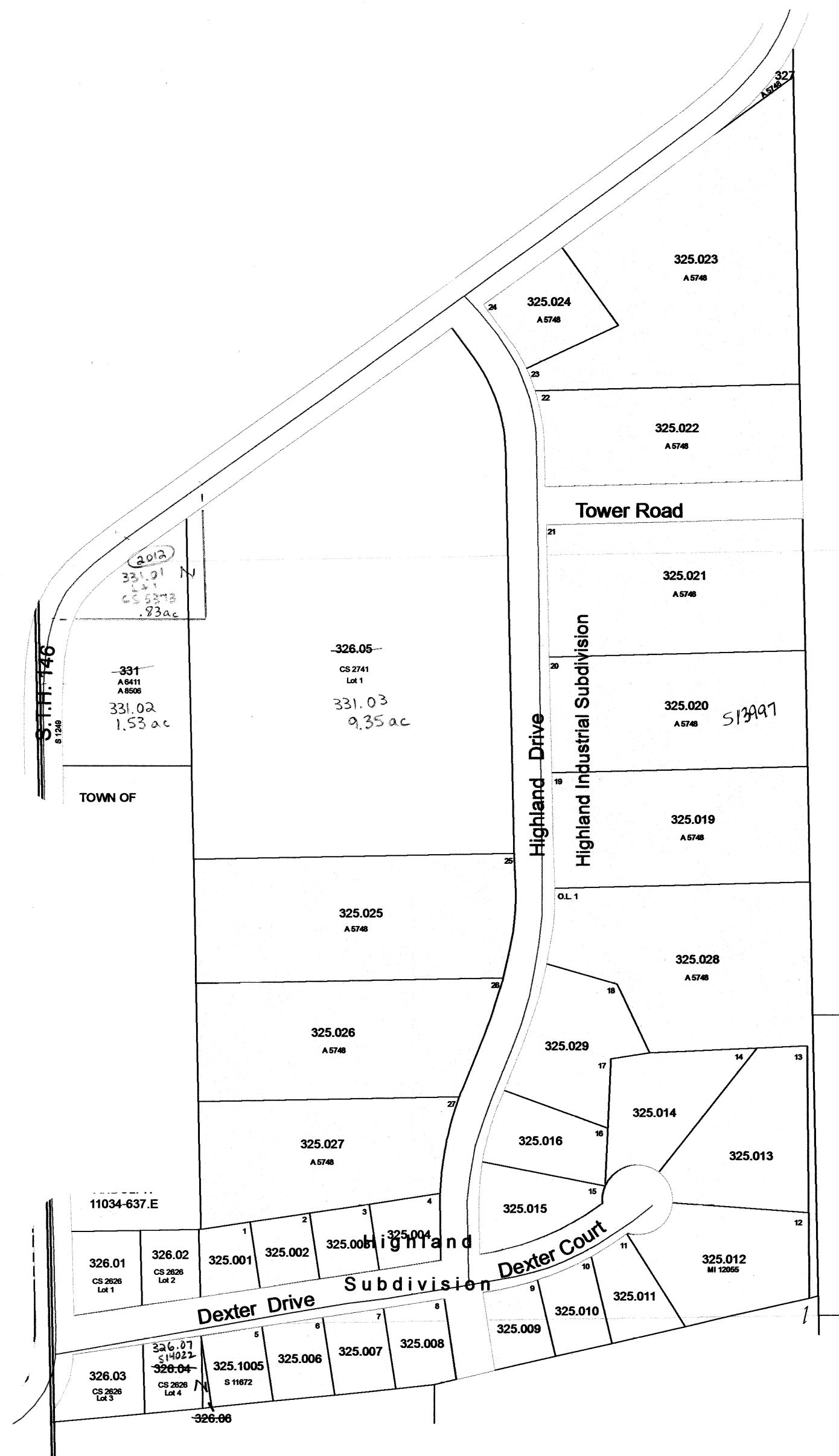

SEE TOWN OF RANDOLPH

Scanned
2013

Scanned
2012

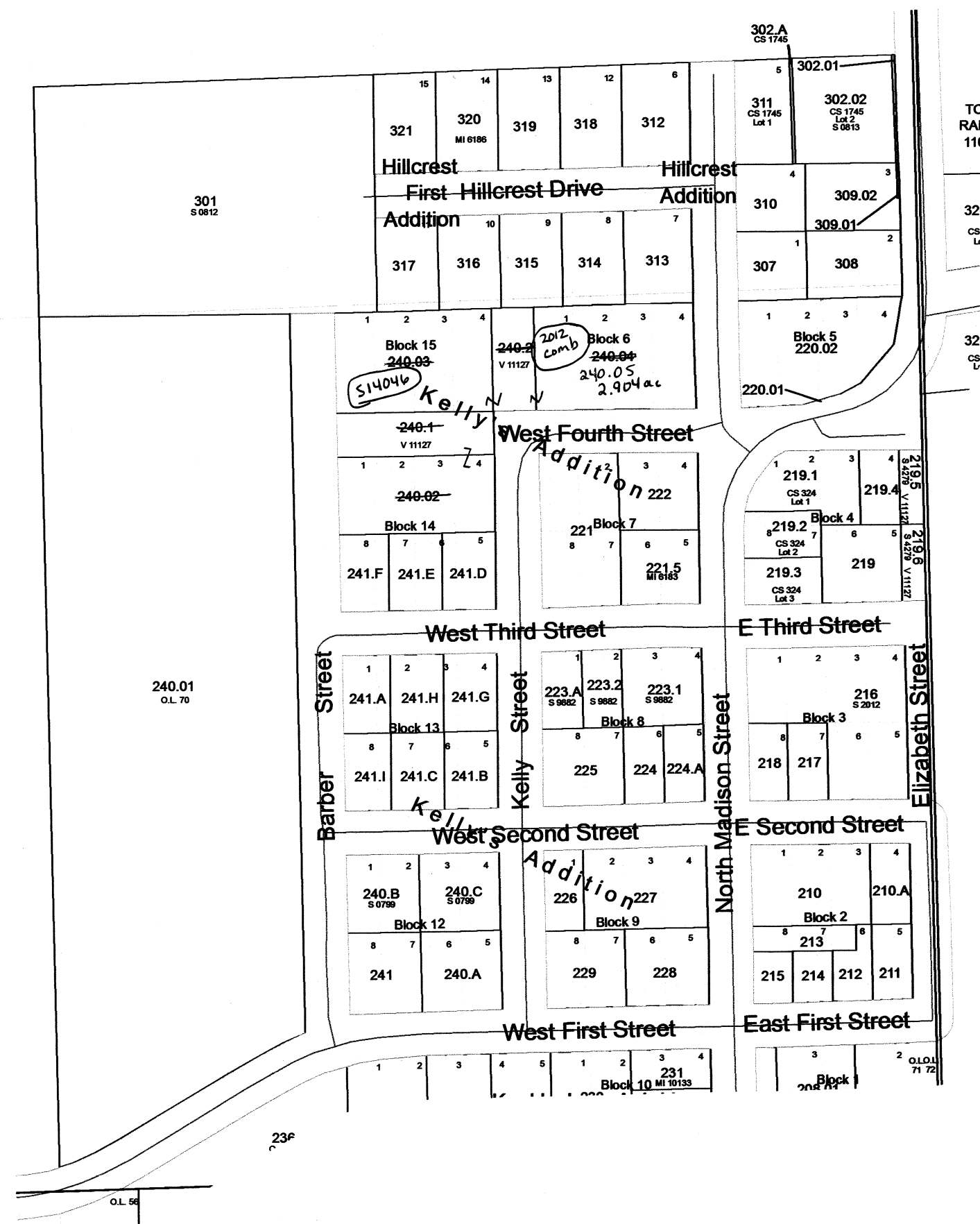
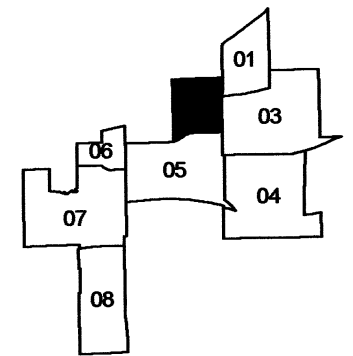

SEE TOWN OF RANDOLPH

SEE VILLAGE OF CAMBRIA - Page 03

VILLAGE OF CAMBRIA

T12 & 13N R9E

1 inch = 200 feet 1:2,400

SEE VILLAGE OF CAMBRIA - Page 02

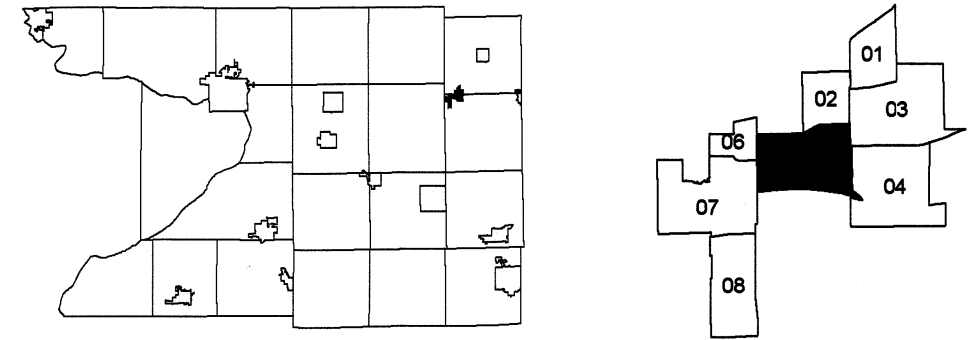

SEE VILLAGE OF CAMBRIA - Page 07

SEE VILLAGE OF CAMBRIA - Page 04

Scanned
2013

Scanned
2012

VILLAGE OF CAMBRIA

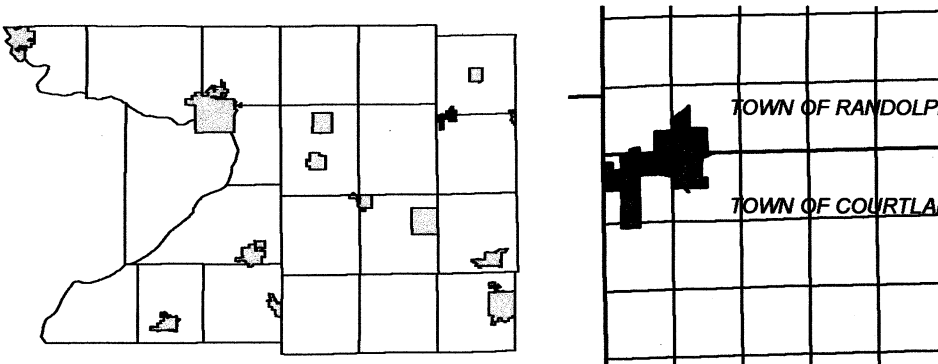

VILLAGE OF CAMBRIA

T12 & 13N R9E

1 inch = 200 feet 1:2,400

SEE VILLAGE OF CAMBRIA - Page 03

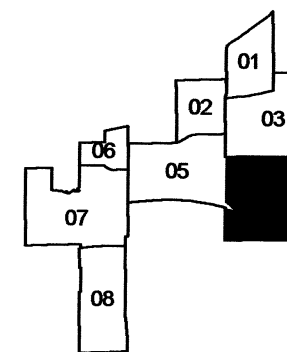
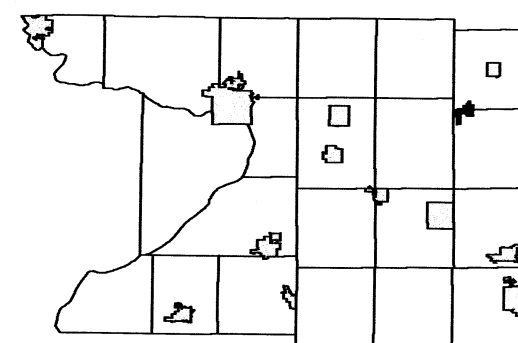

SEE VILLAGE OF CAMBRIA - Page 05

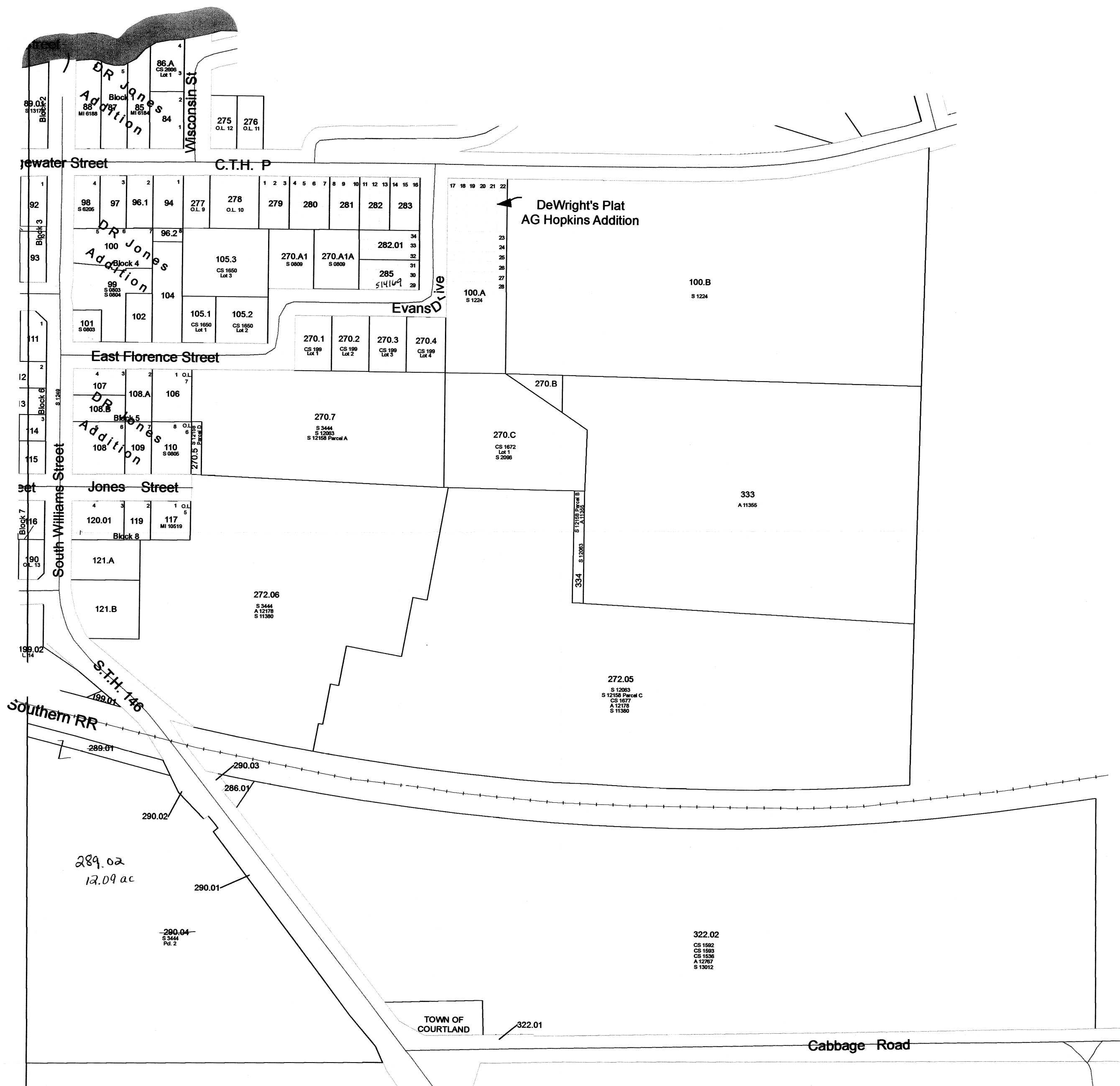

VILLAGE OF CAMBRIA

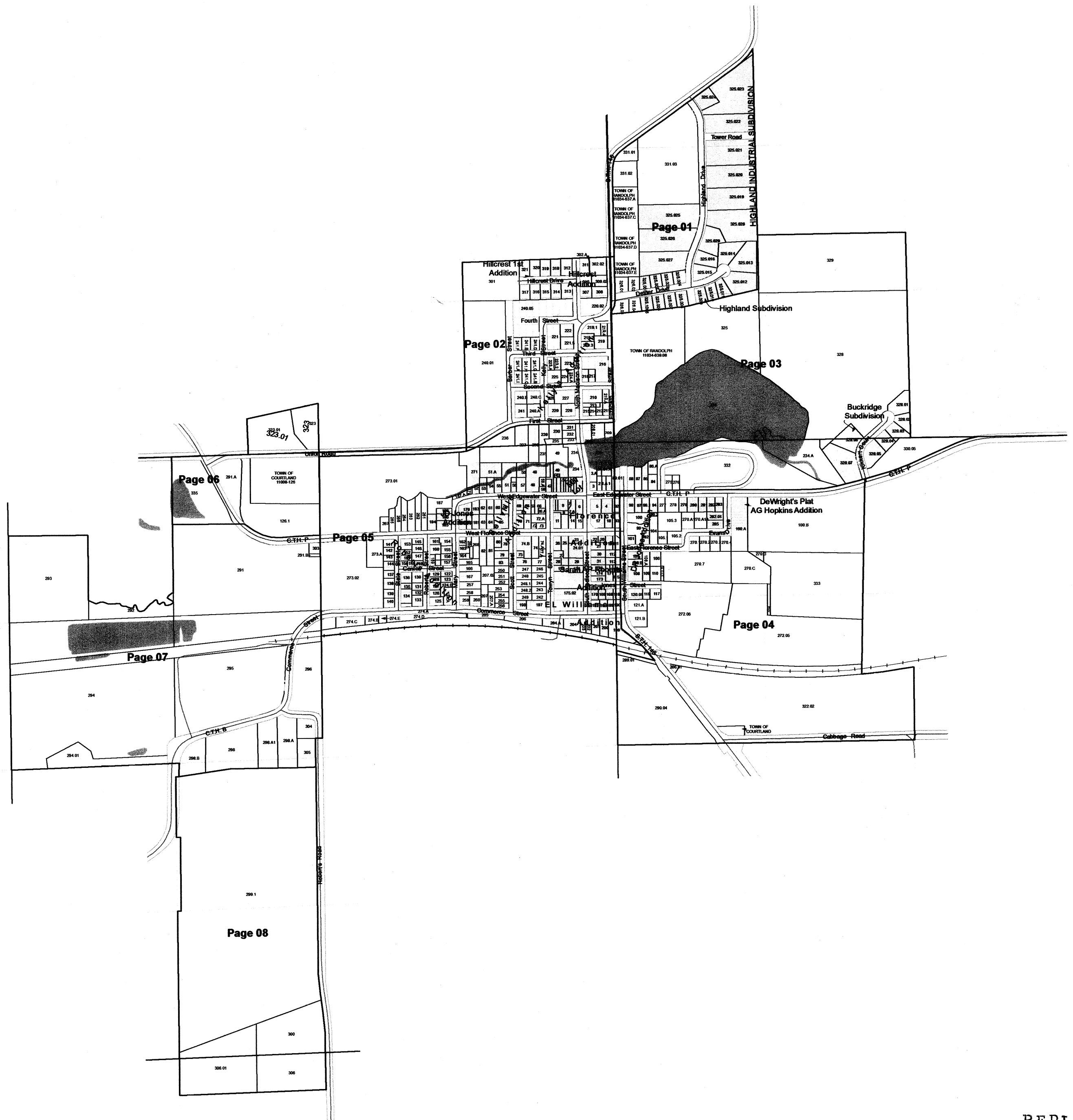
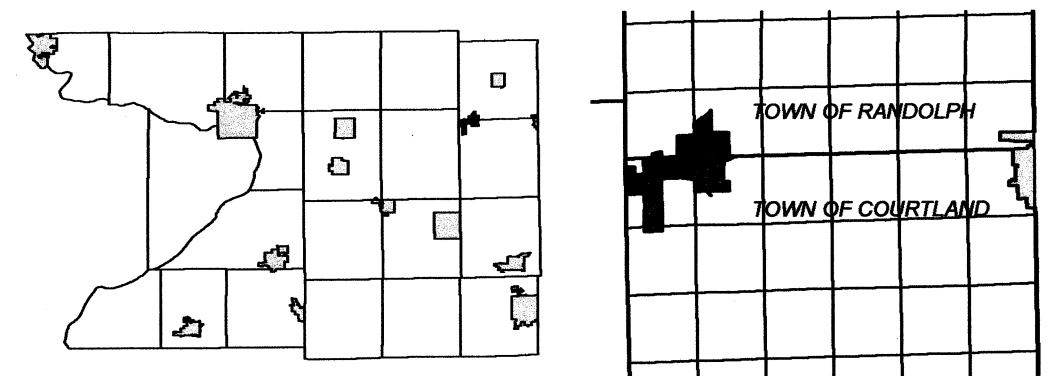

VILLAGE OF CAMBRIA

T12 & 13N R9E

1 inch = 200 feet 1:2,400

SEE VILLAGE OF CAMBRIA - Page 03

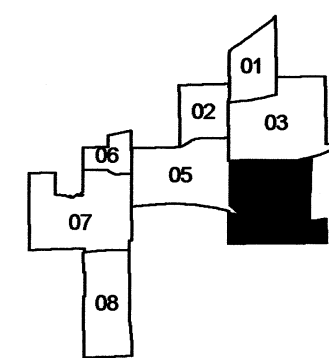
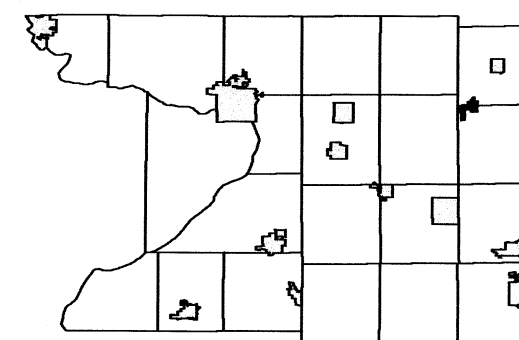

SEE VILLAGE OF CAMBRIA - Page 05

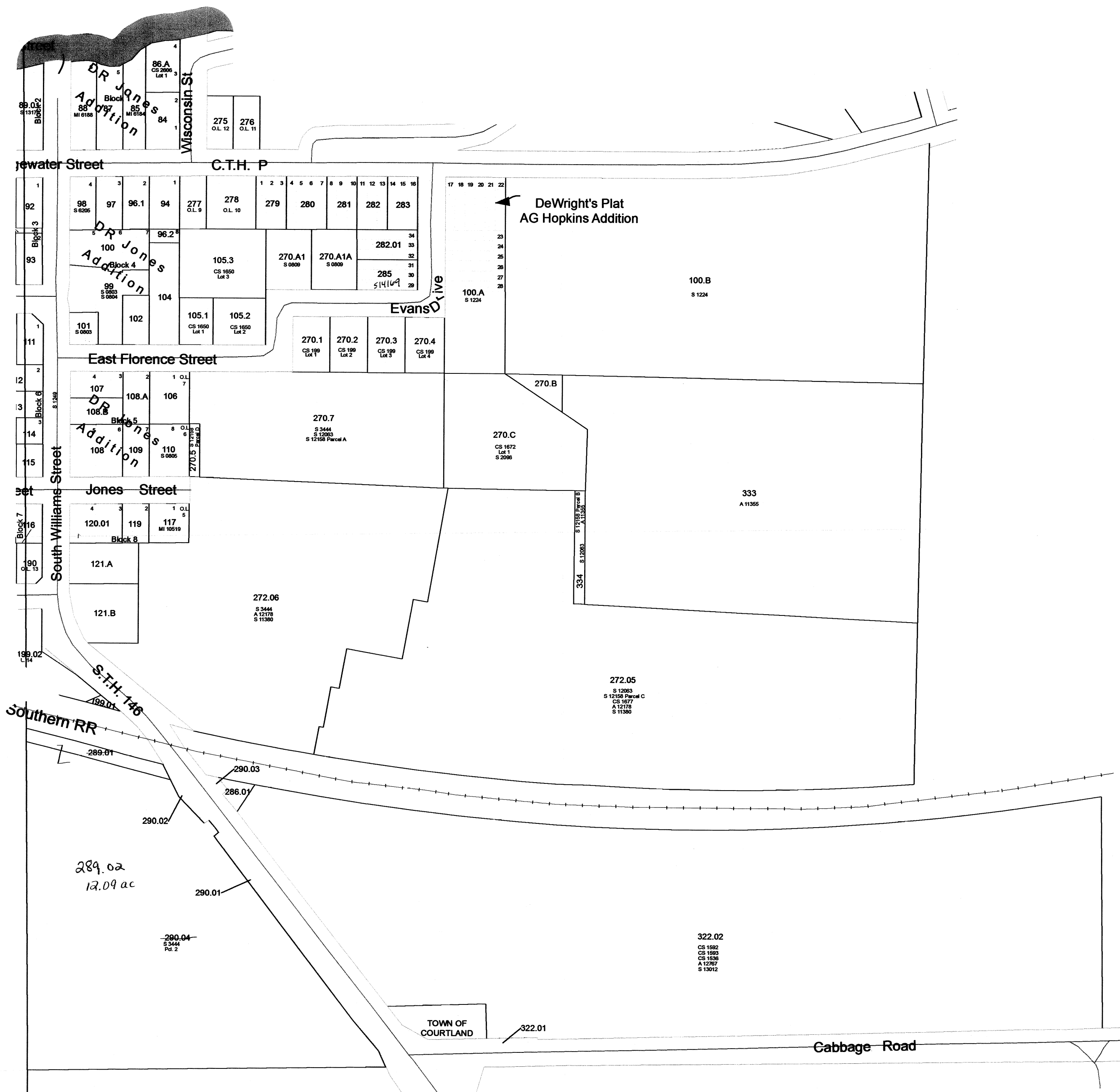

SEE TOWN OF COURTLAND

REPLACED
2014