

SW1/4  
SEC. II TIIN RIE  
VILLAGE OF DOYLESTOWN

Replaced  
2000

SCALE 1"=200'

CTR 11

200  
7A  
Island  
Hollander  
0.92A

7  
John Boomsma  
(Exc. 2 3/4 A R.R.R.O.W.)

5  
~~William Ashley~~  
(N. of R.R.R.O.W.)  
U.S. OF AMERICA  
FISH + WILDLIFE SERVICE

ROAD

OTSEGO

ASHLEY  
ROAD  
C.M. ST. P. & P.R.R.

52.27 A fenced  
51.50

1. A to Lee Hollander  
No deed 1987 P.R.

6

76.33  
77.25

25.00

DRAWN JULY 1978

PROPERTY OF TAX LISTING DEPARTMENT

10 11  
15 14

11  
14

NW1/4  
SEC. II TIIN RIIIE  
VILLAGE OF DOYLESTOWN

Replaced  
2000

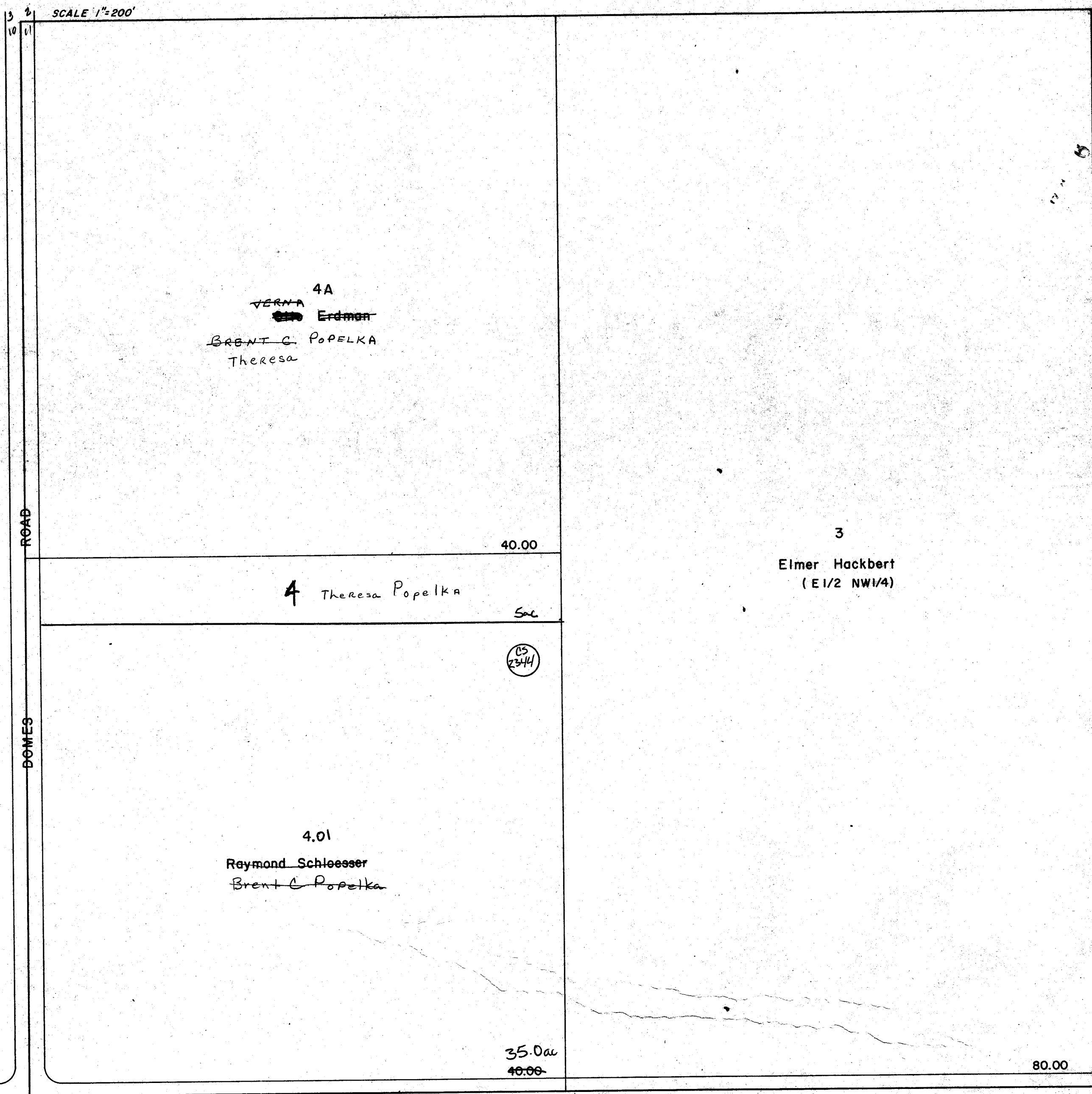

DRAWN JULY 1976

PROPERTY OF TAX LISTING DEPARTMENT

NE 1/4  
SEC. 11 T11N R11E  
VILLAGE OF DOYLESTOWN

Replaced  
2000

2  
11

SCALE 1"=200'

2  
11 12

Josephine  
~~Walter~~ Bohr  
8  
~~WALTER W. SUNDEN FLORENCE A.~~  
~~Herman Bohr~~  
(N1/2 NE1/4)  
~~Russell W. Sunden Florence A.~~  
Sally Epps

Josephine

80.00

150 (1/2)

1512.83 2

2.C

5100

2.B

33.00

2.00

43.55  
76.55  
78.55

2.A  
Stephen Epps

1.45

11 12

CR 11

DRAWN JULY 1976

PROPERTY OF TAX LISTING DEPARTMENT



SE 1/4  
SEC. 12 T11N R11E  
VILLAGE OF DOYLESTOWN

Replaced  
2000

CTR 12  
SCALE 1"=200'

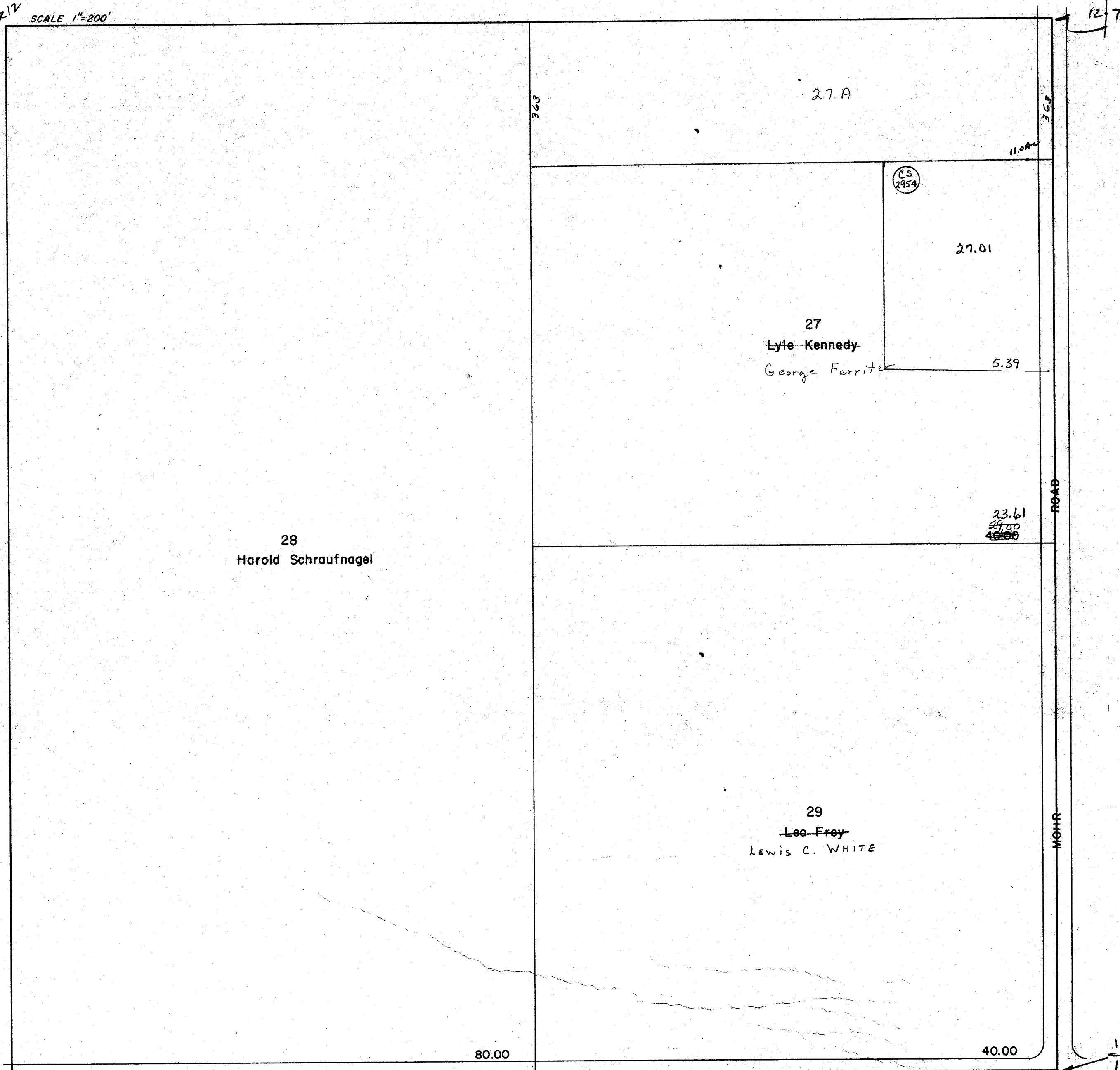

DRAWN JULY 1976

PROPERTY OF TAX LISTING DEPARTMENT

OTSEGO FOUNTAIN  
PRAIRIE

# NE 1/4

## SEC. 12 T11N R11E

### VILLAGE OF DOYLESTOWN

Replaced  
2000

SCALE 1"=200'

12 6  
12 7  
RUE R12 E

N 1/2 NE

13  
~~Josephine~~ Bahr  
&  
~~Walter~~ ~~David~~  
~~WALTER W. SUNDY & LORENA M.~~  
~~ROSSELL W. SUNDY & FLORENCE A.~~  
Salley Epps

*Josephine*

ROAD

80.00

14.C  
Michael Wylesky

14.A  
Vincent Wylesky  
ROGER STIBBS

14.B  
Catherine Cross

14.D  
Richard Wylesky

**1187**  
14.C  
MICHAEL WYLESKY  
1.20

14.B  
MELVIN UDELL  
1.20

14.A  
TAM WYLESKY  
1.20

14.D  
RICHARD WYLESKY  
1.40

MOHR

140825

Daniel Owen EST

*Affiliated Bank & Hilldale, Justice*

ROBERT L. WYLESKY

75.00

75.00 1.40

PROPERTY OF TAX LISTING DEPARTMENT

DRAWN JULY 1976

OTSEGO FOUNTAIN  
PRAIRIE

12 7  
RUE R12 E

CTR 12

SW1/4  
SEC. 12 T11N R11E  
VILLAGE OF DOYLESTOWN

Replaced  
2000

CTC 12

SCALE 1"=200'

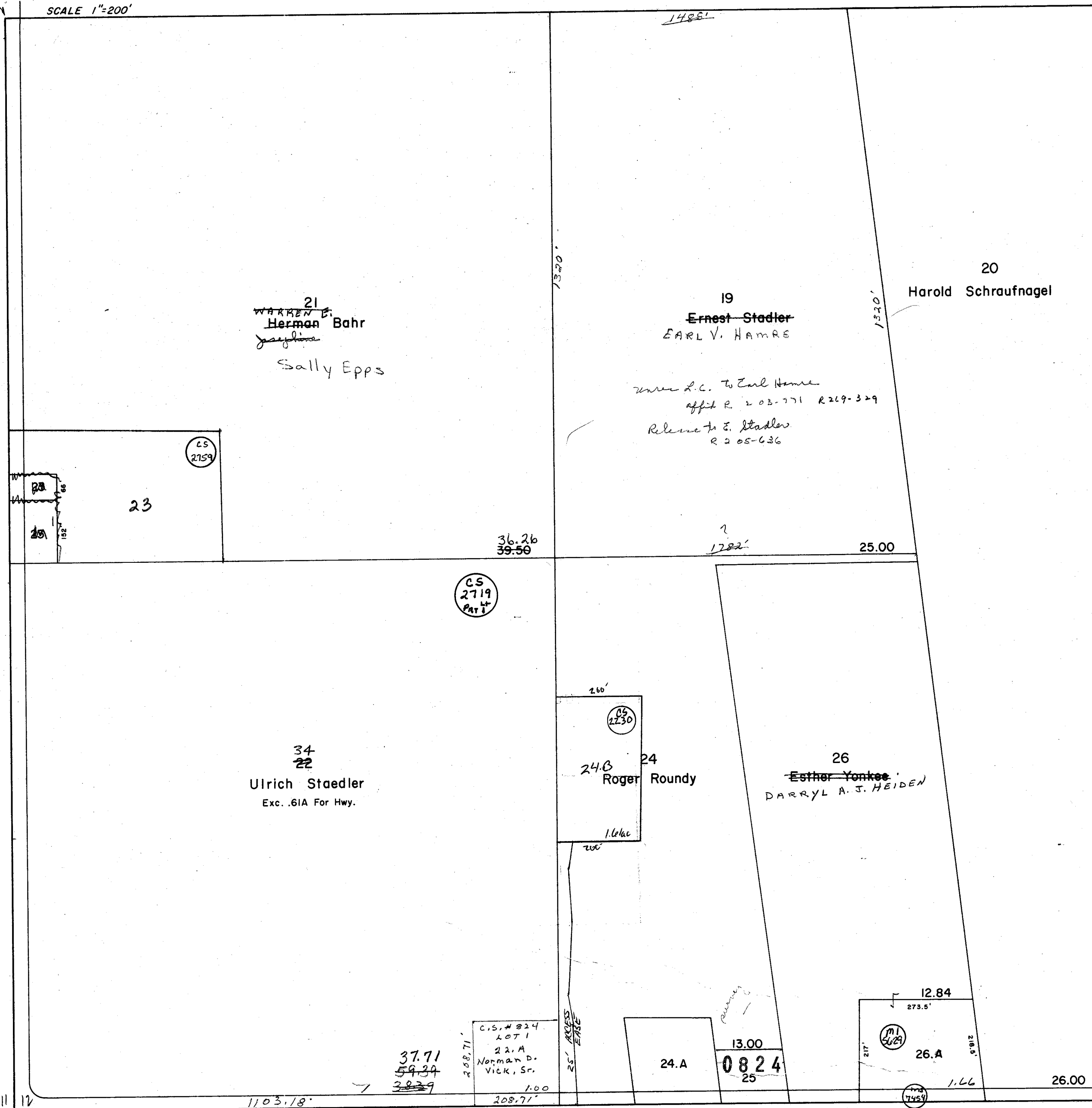

DRAWN JULY 1976

PROPERTY OF TAX LISTING DEPARTMENT

Replaced  
2000

671.95

17

12 1/4 RODS

## 6.7

28.45  
~~34.30~~

457

under L.C. to Earl V. Amore  
affid R 203-771 R269-329

Release to E. Stedler R 205-686

L.C. to Albert + anyone merik R 250-10 (10A)

15  
~~Ernest Stadler~~  
EARL V. HAMRE

C. S. 392  
L 671  
0827  
15. A  
GERALD  
BARTELT  
1.25 A  
150.

72.60  
~~98.75~~  
~~80.00~~

**DRAWN JULY 1976**

~~2097~~

**40.00**

PROPERTY OF TAX LISTING DEPARTMENT

C-11212

SE 1/4  
SEC. 13 T11N R11E  
VILLAGE OF DOYLESTOWN

Replaced  
2000

SCALE 1"=200'

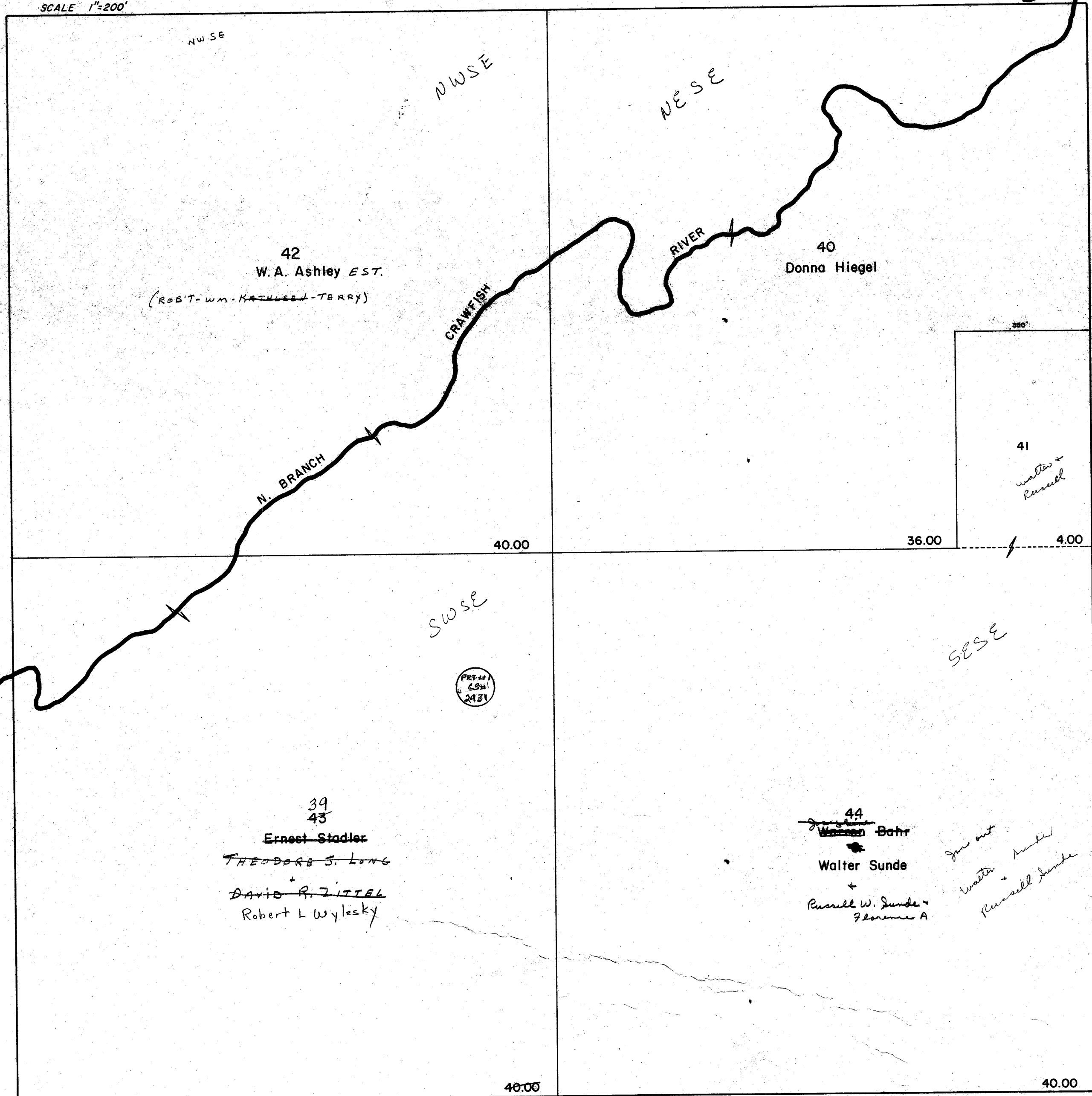

DRAWN JULY 1976

PROPERTY OF TAX LISTING DEPARTMENT

OTSEGO FOUNTAIN  
PRAIRIE

13/18  
24/19  
R11E R12E

SW1/4  
SEC. 13 TIIN RHE  
VILLAGE OF DOYLESTOWN

Replaced  
2000

SCALE 1"=200'

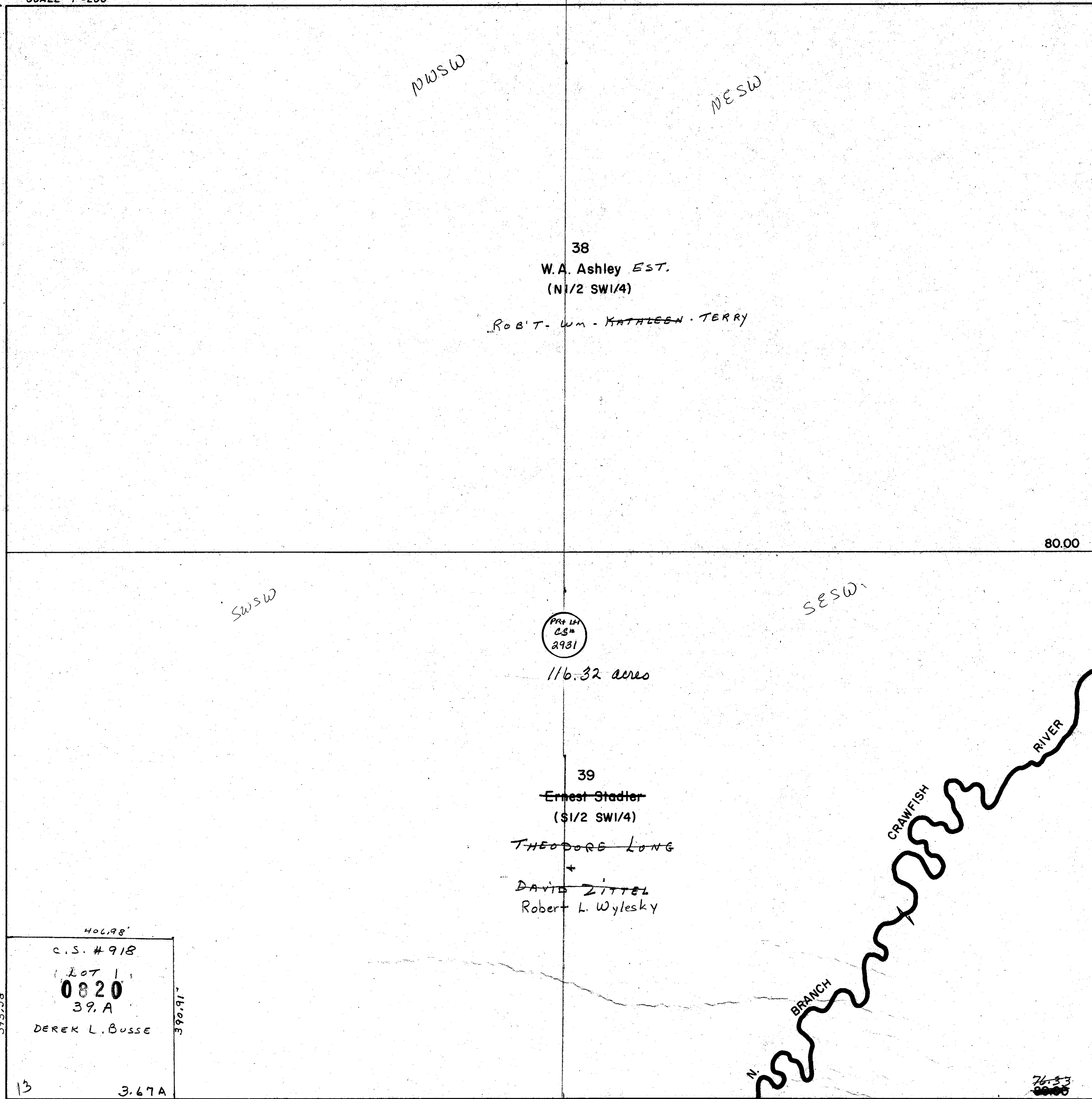

DRAWN JULY 1976 40 7.22

PROPERTY OF TAX LISTING DEPARTMENT

NE 1/4  
SEC. 13 TIIN RIE  
**VILLAGE OF DOYLESTOWN**

Replaced  
2000

12  
13

SCALE 1"=200'

1577

12  
13

12 7  
13 18  
RIE RIE

32  
Grant Schraufnagel

30  
Dan Kirley  
Exc. 3.00A R.R.O.W.

31  
Exc. R.R.O.W. 3.00A

3.00

33.00

N.

BRANCH

33  
Ivan Kindschi

CRAWFISH

C.M. ST. P. & P.R.R.

RIVER

50.87  
52.00

30.A  
Donna Hiegel

45  
C.M. ST. P. & P.R.R.  
13.00A  
(Includes acreage in  
NW 1/4)

40.00

25.00

DRAWN JULY 1976

PROPERTY OF TAX LISTING DEPARTMENT

OSGEO FOUNTAIN  
PEARIE

CTR 13

NWI/4  
SEC. 13 TIIN RIIE  
VILLAGE OF DOYLESTOWN

Replaced  
2000

11/12  
14/13

12  
13

SCALE 1"=200'

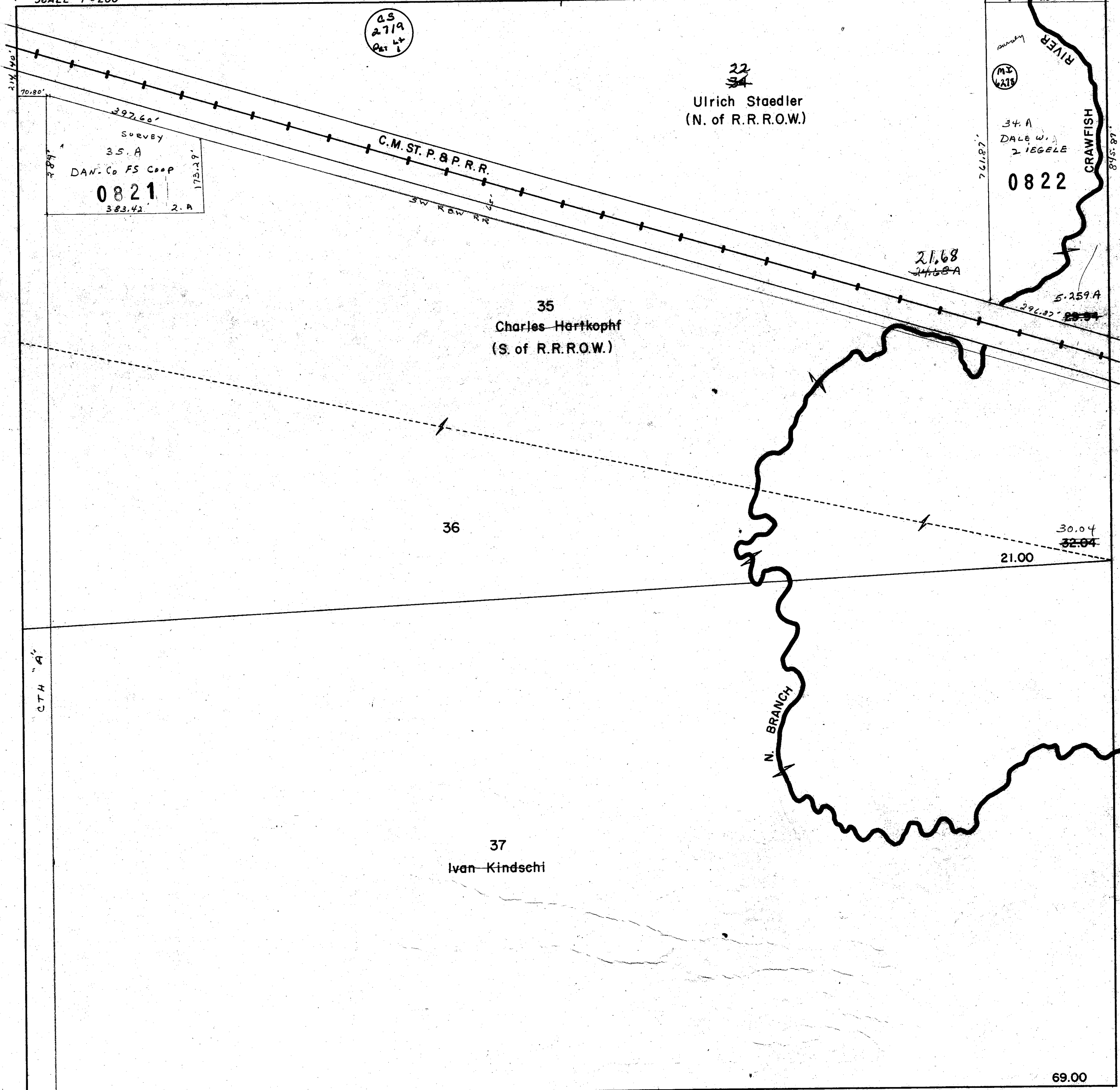

DRAWN JULY 1976

PROPERTY OF TAX LISTING DEPARTMENT

CTT2 13

14/13

NW1/4  
SEC. 14 T11N R11E  
**VILLAGE OF DOYLESTOWN**

Replaced  
2000

10 11 SCALE 1"=200'

15 14

11  
14

51  
State of Wisc. Consv. Comm.

50  
~~Eloy Yaroch~~  
RANDALL W. YAROCH

52.A  
STATE OF WISCONSIN  
D.N.R.

52  
Randall Yaroch

52

22.50 A

41.00

39.00

57.50 A  
88.00

DRAWN JULY 1976

PROPERTY OF TAX LISTING DEPARTMENT

CT1214

SE 1/4  
SEC. 14 T11N R11E  
VILLAGE OF DOYLESTOWN

Replaced  
2000

C1214 SCALE 1"=200'

14/13

55  
~~Ernest Stadler~~  
RANDALL W. YAROCK

215'  
55  
55. A  
Douglas P.  
Yarock  
1.22  
55  
2-2-1

450'

78.78  
~~74.78~~  
80.00

56  
~~Ernest Stadler~~  
THEODORE J. LONG  
DAVID R. ZITTEL

342.50  
Lot 1 CS # 1092  
Long + Zittel  
56.8  
342.50 400

36.00  
80.00

14/13  
2324

DRAWN JULY 1976

PROPERTY OF TAX LISTING DEPARTMENT

14  
23

SW1/4  
SEC. 14 T11N R11E  
**VILLAGE OF DOYLESTOWN**

Replaced  
2000

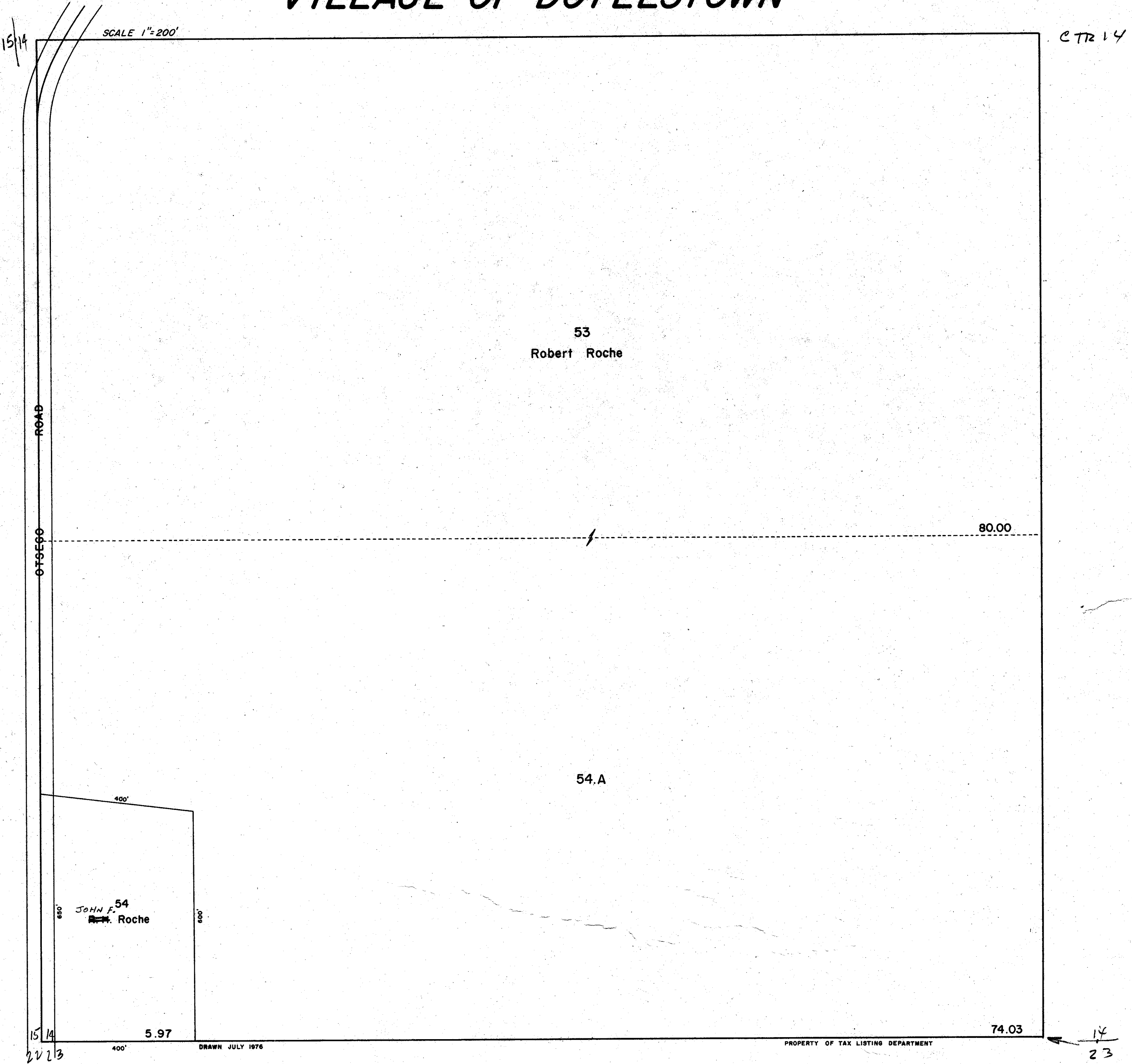

NE 1/4  
SEC. 14 T11N R11E  
VILLAGE OF DOYLESTOWN

Replaced  
2000

0819 11 12  
14 13

SCALE 1"=200'

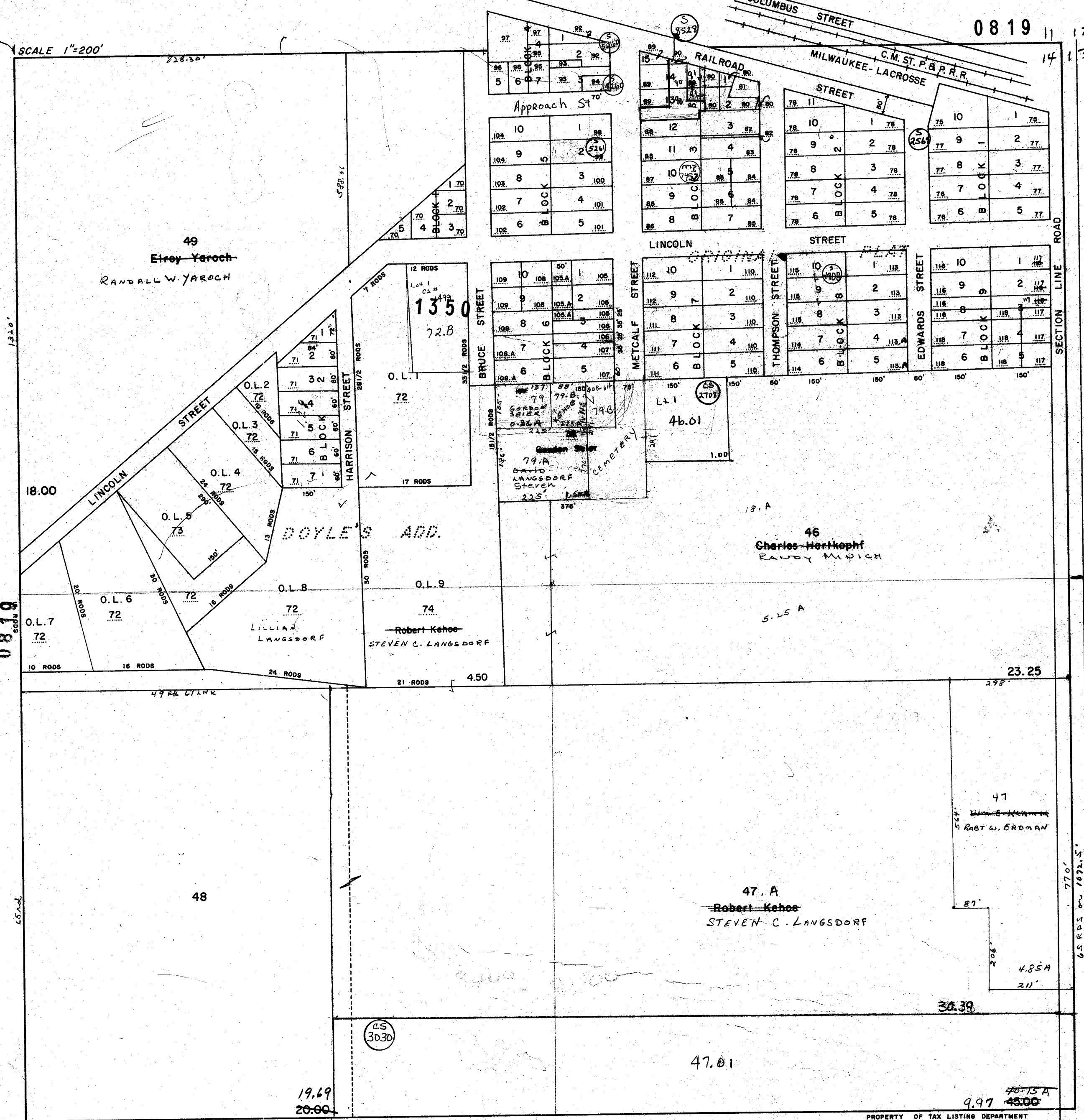

DRAWN JULY 1976

PROPERTY OF TAX LISTING DEPARTMENT

14 13

NOTE: This map was prepared for assessment use in accordance with the Wis. Stat. Chap. 70.09. All information contained herein is advisory only. Map accuracy is limited to the quality of data obtained from other Public Records. This map is not intended to be a substitute for an actual field survey. Public Land Survey Base is derived from U.S.G.S Topographic maps unless otherwise noted. Other sources of the Land Base may be actual survey data. Base map data is from the April 1995 County Digital Orthophotos and/or U.S.G.S. 1:24,000 scale Topographic series. The user is responsible for the improper use of the data contained herein.

Created by The Columbia County Land Information Office -GIS Section. VMB and KMA. Feb 2002

TAX PARCEL MAP

# VILLAGE of DOYLESTOWN

TOWN 11 NORTH RANGE 11 EAST  
COLUMBIA COUNTY, WISCONSIN

Replaced  
2003

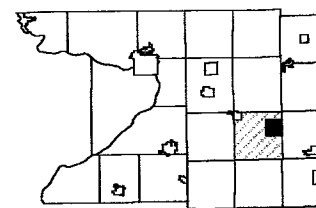

6	5	4	3	2	1
7	8	9	10		
18	17	16	15		
19	20	21	22	23	24
30	29	28	27	26	25
31	32	33	34	35	36

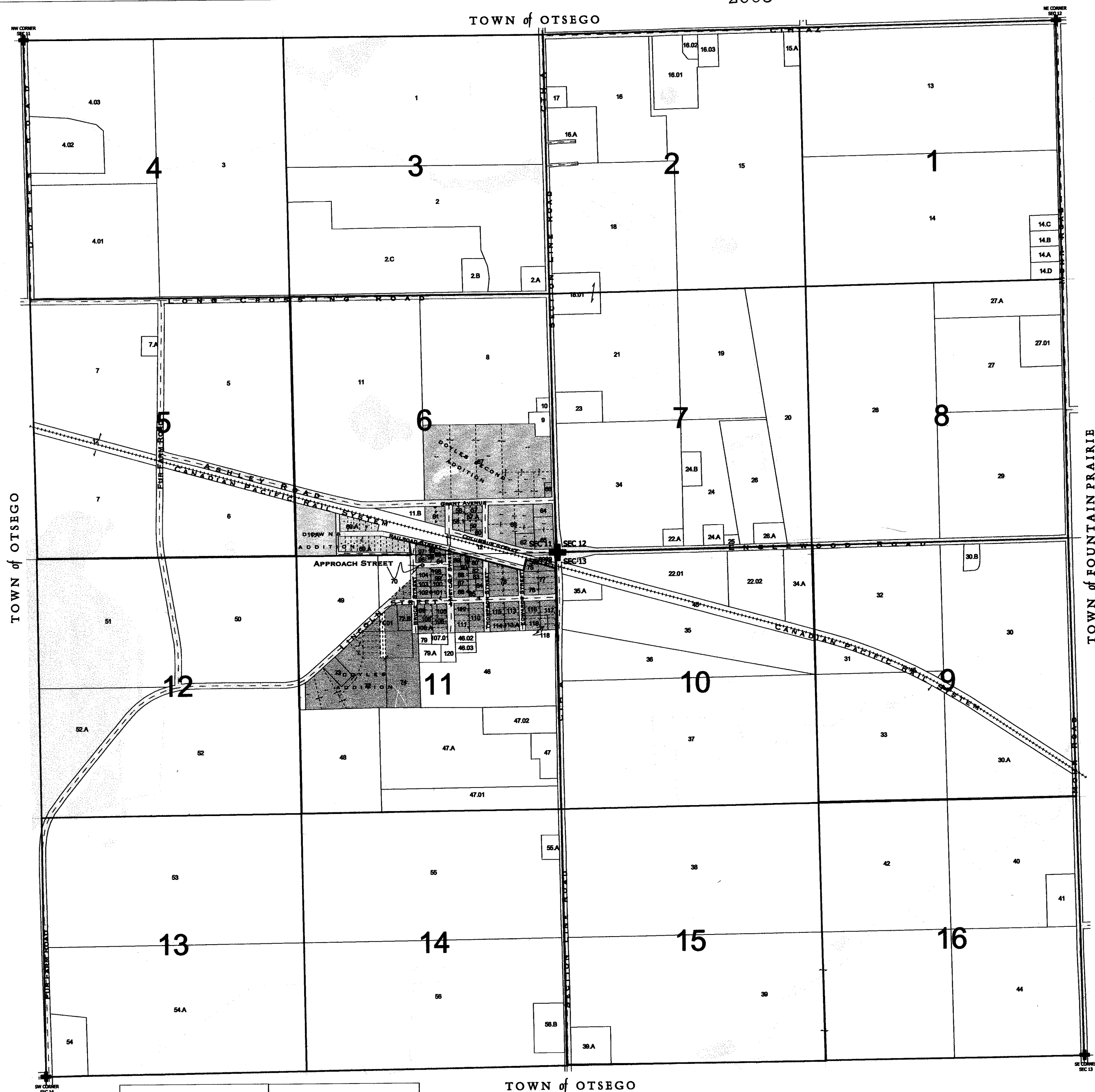

Survey Index	
	Downs Plat
	Doyle's Plat - 1st Add
	Doyle's Plat - 2nd Add
	Original Plat
Register of Deeds(R.O.D.) 90 E	
R.O.D. 91 B	
S819, S828, R.O.D. 91 C	
S829, S830, S831, S4908	
S5260, S5261, R.O.D. 90 D	

9999 - This number is used to represent tax parcels or a portion of a tax parcel that requires additional research to determine accurate ownership and/or boundaries.

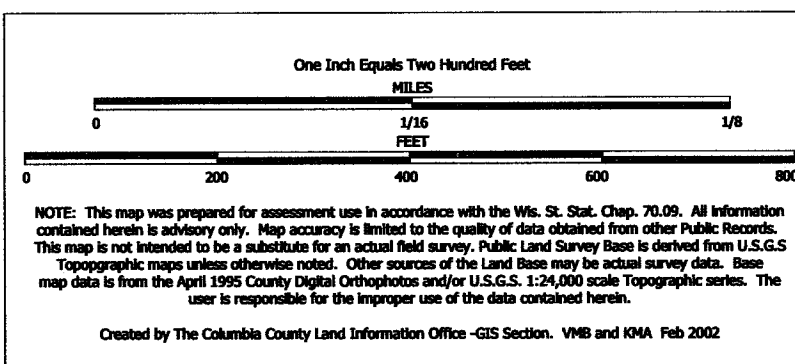

TAX PARCEL MAP

# VILLAGE of DOYLESTOWN

TOWN 11 NORTH RANGE 11 EAST  
COLUMBIA COUNTY, WISCONSIN

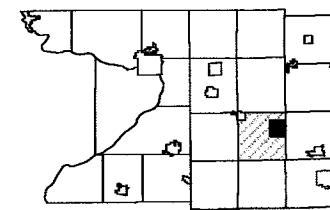

6	5	4	3	2	1
7	8	9	10	11	12
13	14	15	16	17	18
19	20	21	22	23	24
25	26	27	28	29	30
31	32	33	34	35	36

Replaced  
2003

TOWN of OTSEGO



-SEE PAGE 5-

-SEE PAGE 3-

replaced 2003

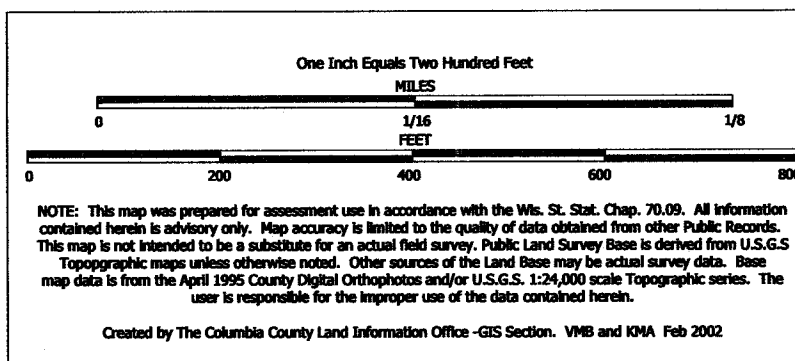

TAX PARCEL MAP

# VILLAGE of DOYLESTOWN

TOWN 11 NORTH RANGE 11 EAST  
COLUMBIA COUNTY, WISCONSIN

Replaced  
2003

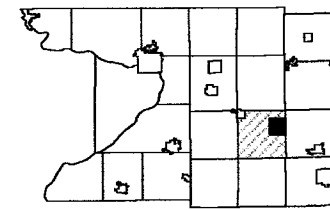

6	5	4	3	2	1
7	8	9	10	11	12
13	14	15	16	17	18
19	20	21	22	23	24
25	26	27	28	29	30
31	32	33	34	35	36



One Inch Equals Two Hundred Feet

MILES

0 1/16 1/8

0 200 400 600 800

FEET

NOTE: This map was prepared for assessment use in accordance with the Wis. Stat. Chap. 70.05. All information contained herein is advisory only. Map accuracy is limited to the quality of data obtained from other Public Records. This map is not intended to be a substitute for an actual field survey. Public Land Survey Base is derived from U.S.G.S. Topographic maps unless otherwise noted. Other sources of the Land Base may be actual survey data. Base map data is from the April 1995 County Digital Orthophotos and/or U.S.G.S. 1:24,000 scale Topographic series. The user is responsible for the improper use of the data contained herein.

Created by The Columbia County Land Information Office -GIS Section. VMB and KMA Feb 2002

TAX PARCEL MAP

# VILLAGE of DOYLESTOWN

TOWN 11 NORTH RANGE 11 EAST  
COLUMBIA COUNTY, WISCONSIN

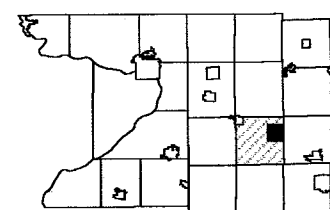

6	5	4	3	2	1
7	8	9	10	11	12
13	14	15	16	17	18
19	20	21	22	23	24
25	26	27	28	29	30
31	32	33	34	35	36

Replaced  
2003

-SEE PAGE 6-



-SEE PAGE 12-

-SEE PAGE 10-

-SEE PAGE 14-

replaced 2003

NOTE: This map was prepared for assessment use in accordance with the Wis. St. Stat. Chap. 70.09. All information contained herein is advisory only. Map accuracy is limited to the quality of data obtained from other Public Records. This map is not intended to be a substitute for an actual field survey. Public Land Survey Base is derived from U.S.G.S. Topographic maps unless otherwise noted. Other sources of the Land Base may be actual survey data. Base map data is from the April 1995 County Digital Orthophotos and/or U.S.G.S. 1:24,000 scale Topographic series. The user is responsible for the improper use of the data contained herein.

Created by The Columbia County Land Information Office -GIS Section, VMB and KMA, Jan 2003

# TAX PARCEL MAP

## VILLAGE of DOYLESTOWN

TOWN 11 NORTH RANGE 11 EAST  
COLUMBIA COUNTY, WISCONSIN

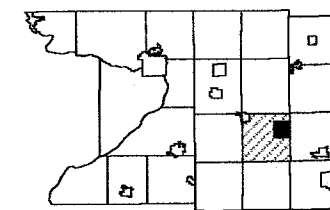

6	5	4	3	2	1
7	8	9	10		
16	17	18	15	15	
19	20	21	22	23	24
30	29	28	27	26	25
31	32	33	34	35	36

Replaced  
2004

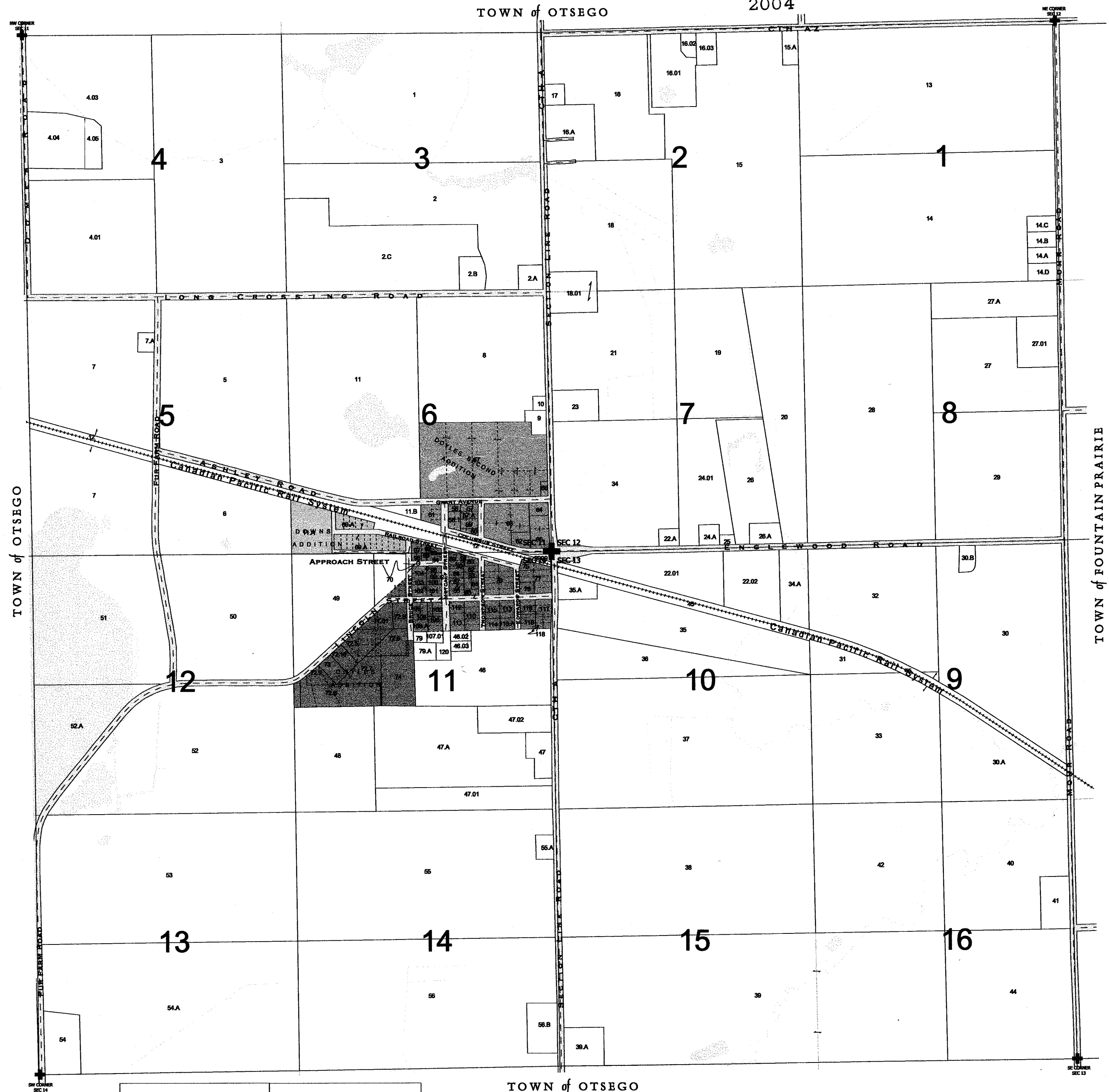

Survey Index	
	Downs Plat
	Doyle's Plat - 1st Add
	Doyle's Plat - 2nd Add
	Original Plat
	Register of Deeds(R.O.D.) 90 E
	R.O.D. 91 B
	S819, S828, R.O.D. 91 C
	S829, S830, S831, S4908
	S5260, S5261, R.O.D. 90 D

9999 - This number is used to represent tax parcels or a portion of a tax parcel that requires additional research to determine accurate ownership and/or boundaries.

*replaced 2004*

One Inch Equals Two Hundred Feet

MILES

0 1/16 1/8

0 200 400 600 800

FEET

NOTE: This map was prepared for assessment use in accordance with the Wis. St. Stat. Chap. 70.09. All information contained herein is advisory only. Map accuracy is limited to the quality of data obtained from other Public Records. This map is not intended to be a substitute for an actual field survey. Public Land Survey Base is derived from U.S.G.S. Topographic maps unless otherwise noted. Other sources of the Land Base may be actual survey data. Base map data is from the April 1995 County Digital Orthophotos and/or U.S.G.S. 1:24,000 scale Topographic series. The user is responsible for the improper use of the data contained herein.

Created by The Columbia County Land Information Office -GIS Section. VMB and KMA Jan 2003

TAX PARCEL MAP

# VILLAGE of DOYLESTOWN

TOWN 11 NORTH RANGE 11 EAST  
COLUMBIA COUNTY, WISCONSIN

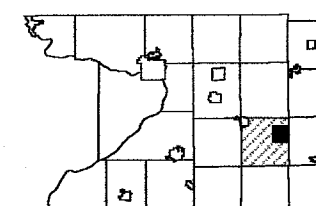

6	5	4	3	2	1
7	8	9	10	11	12
13	14	15	16	17	18
19	20	21	22	23	24
25	26	27	28	29	30
31	32	33	34	35	36

Replaced  
2004

TOWN of OTSEGO

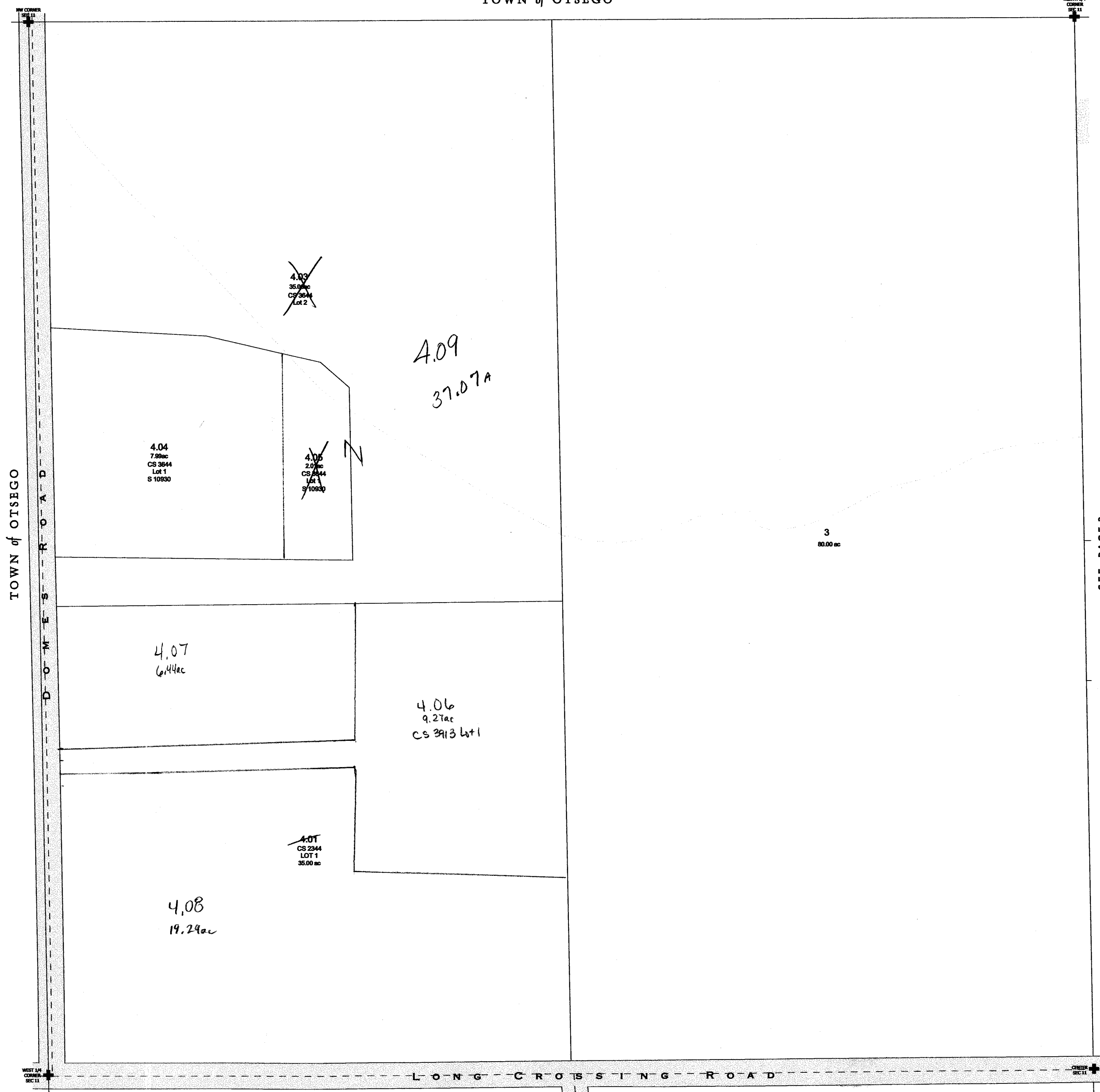

-SEE PAGE 3-

-SEE PAGE 5-

replaced 2004  
-PAGE 4-

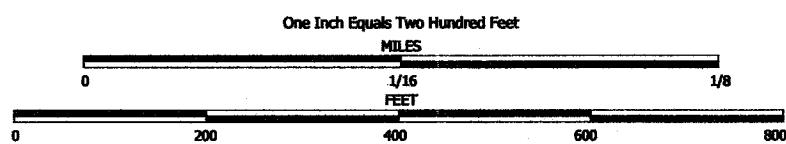

NOTE: This map was prepared for assessment use in accordance with the Wis. St. Stat. Chap. 70.09. All information contained herein is advisory only. Map accuracy is limited to the quality of data obtained from other Public Records. This map is not intended to be a substitute for an actual field survey. Public Land Survey Base is derived from U.S.G.S. Topographic maps unless otherwise noted. Other sources of the Land Base may be actual survey data. Base map data is from the April 1995 County Digital Orthophotos and/or U.S.G.S. 1:24,000 scale Topographic series. The user is responsible for the improper use of the data contained herein.

Created by The Columbia County Land Information Office -GIS Section, VMB and KMA Jan 2003

TAX PARCEL MAP

# VILLAGE of DOYLESTOWN

TOWN 11 NORTH RANGE 11 EAST  
COLUMBIA COUNTY, WISCONSIN

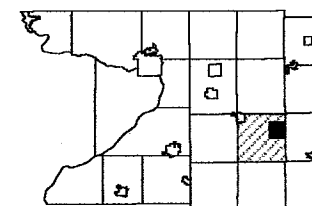

6	5	4	3	2	1
7	8	9	10	11	12
13	14	15	16	17	18
19	20	21	22	23	24
25	26	27	28	29	30
31	32	33	34	35	36

Replaced  
2004



replaced 2004

One Inch Equals Two Hundred Feet

MILES

0 1/16 1/8

0 200 400 600 800

FEET

NOTE: This map was prepared for assessment use in accordance with the Wis. St. Stat. Chap. 70.09. All information contained herein is advisory only. Map accuracy is limited to the quality of data obtained from other Public Records. This map is not intended to be a substitute for an actual field survey. Public Land Survey Base is derived from U.S.G.S. Topographic maps unless otherwise noted. Other sources of the Land Base may be actual survey data. Base map data is from the April 1995 County Digital Orthophotos and/or U.S.G.S. 1:24,000 scale Topographic series. The user is responsible for the improper use of the data contained herein.

Created by The Columbia County Land Information Office -GIS Section. VMB and KMA Jan 2003

TAX PARCEL MAP

# VILLAGE of DOYLESTOWN

TOWN 11 NORTH RANGE 11 EAST  
COLUMBIA COUNTY, WISCONSIN

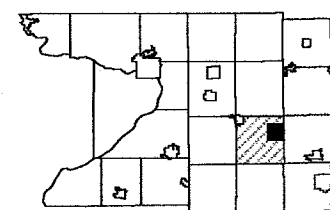

6	5	4	3	2	1
7	8	9	10	11	12
13	14	15	16	17	18
19	20	21	22	23	24
25	26	27	28	29	30
31	32	33	34	35	36

Replaced  
2004

-SEE PAGE 6-

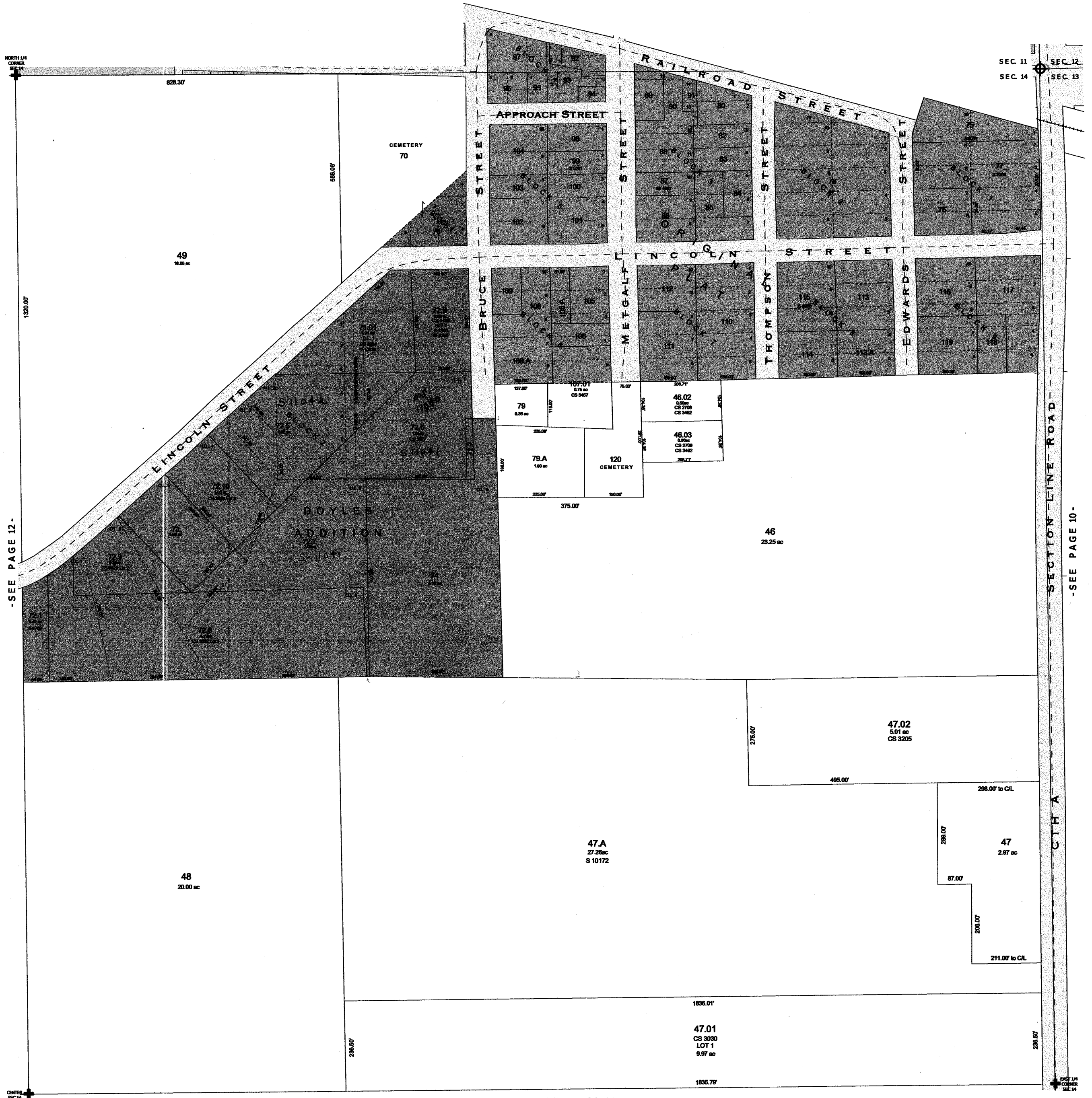

-SEE PAGE 12-

-SEE PAGE 10-

-SEE PAGE 14-

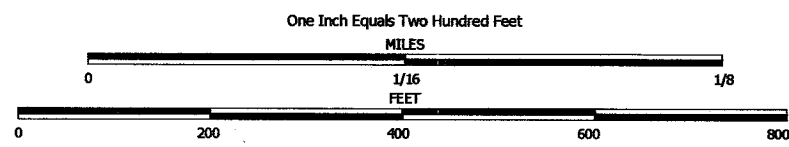

NOTE: This map was prepared for assessment use in accordance with the Wis. St. Stat. Chap. 70.09. All information contained herein is advisory only. Map accuracy is limited to the quality of data obtained from other Public Records. This map is not intended to be a substitute for an actual field survey. Public Land Survey Base is derived from U.S.G.S. Topographic maps unless otherwise noted. Other sources of the Land Base may be actual survey data. Base map data is from the April 1995 County Digital Orthophotos and/or U.S.G.S. 1:24,000 scale Topographic series. The user is responsible for the improper use of the data contained herein.

Created by The Columbia County Land Information Office -GIS Section. VMB and KMA March 2000.

TAX PARCEL MAP

# VILLAGE of DOYLESTOWN

TOWN 11 NORTH RANGE 11 EAST  
COLUMBIA COUNTY, WISCONSIN

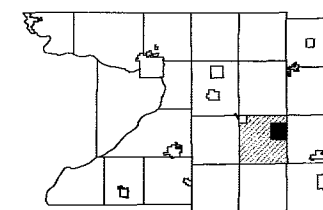

6	5	4	3	2	1
7	8	9	10	11	12
13	14	15	16	17	18
19	20	21	22	23	24
25	26	27	28	29	30
31	32	33	34	35	36

Replaced  
2004



replaced 2004

NOTE: This map was prepared for assessment use in accordance with the Wis. St. Stat. Chap. 70.09. All information contained herein is advisory only. Map accuracy is limited to the quality of data obtained from other Public Records. This map is not intended to be a substitute for an actual field survey. Public Land Survey Base is derived from U.S.G.S. Topographic maps unless otherwise noted. Other sources of the Land Base may be actual survey data. Base map data is from the April 1995 County Digital Orthophotos and/or U.S.G.S. 1:24,000 scale Topographic series. The user is responsible for the improper use of the data contained herein.

Created by The Columbia County Land Information Office -GIS Section. VMS and KMA. Feb 2004

# TAX PARCEL MAP

## VILLAGE of DOYLESTOWN

TOWN 11 NORTH RANGE 11 EAST  
COLUMBIA COUNTY, WISCONSIN

Replaced  
2005

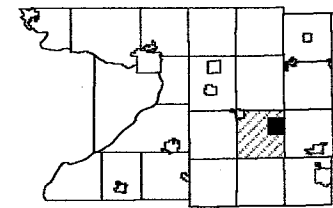

6	5	4	3	2	1
7	8	9	10		
18	17	16	15		
19	20	21	22	23	24
30	29	28	27	26	25
31	32	33	34	35	36

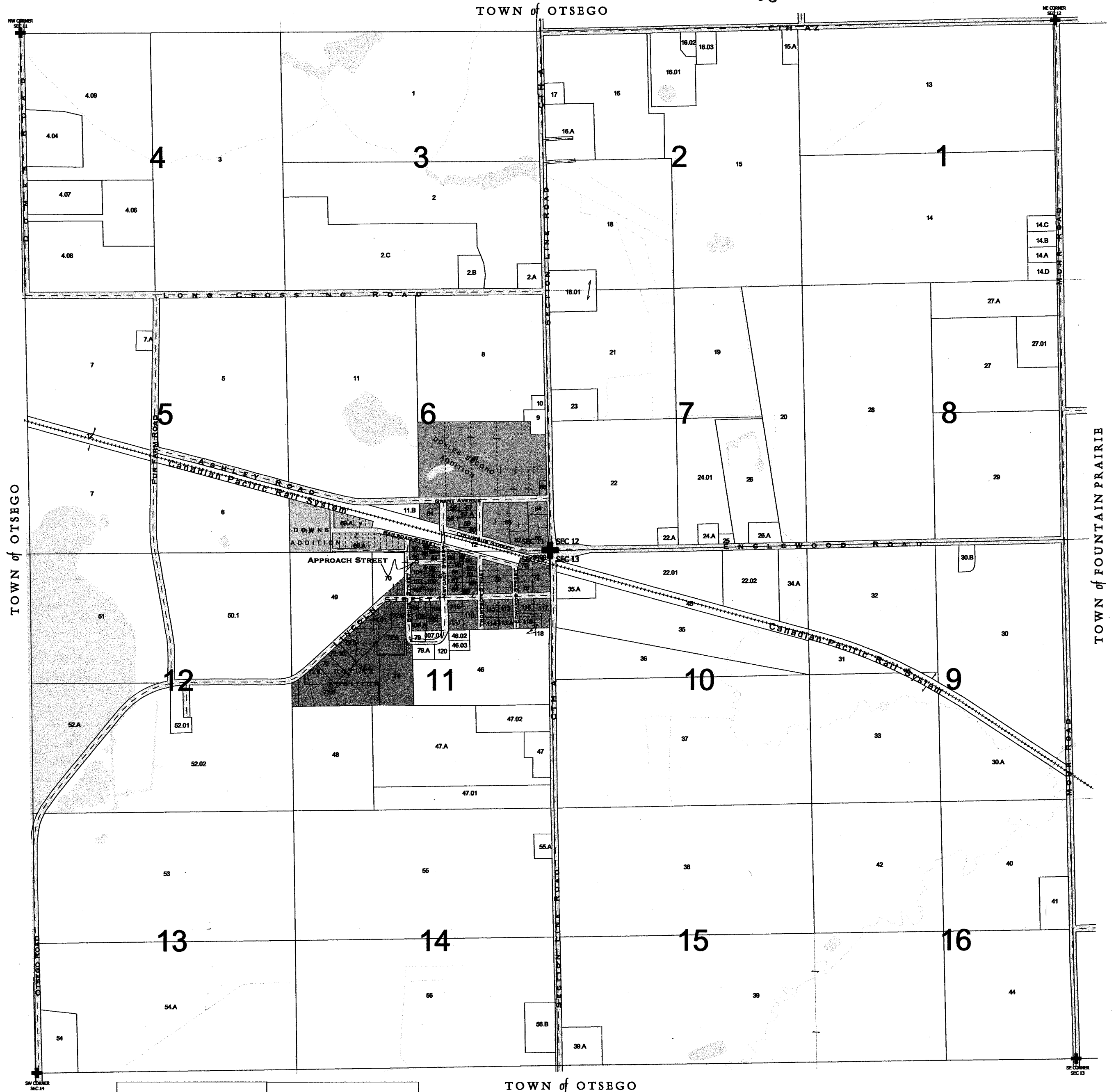

Survey Index	
	Downs Plat
	Doyle's Plat - 1st Add
	Doyle's Plat - 2nd Add
	Original Plat
	Register of Deeds(R.O.D.) 90 E
	R.O.D. 91 B
	S819, S828, R.O.D. 91 C
	S829, S830, S831, S4908
	S5260, S5261, R.O.D. 90 D

9999 - This number is used to represent tax parcels or a portion of a tax parcel that requires additional research to determine accurate ownership and/or boundaries.

*replaced 2005*

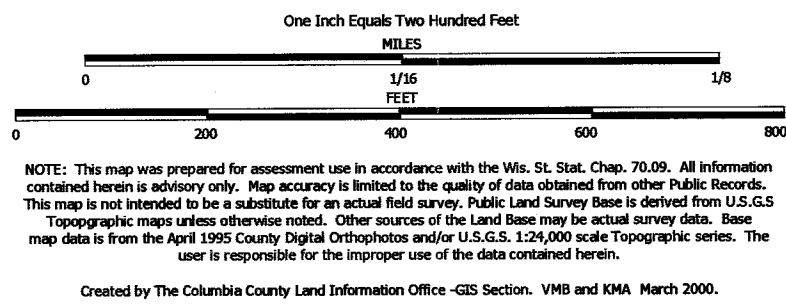

TAX PARCEL MAP

# VILLAGE of DOYLESTOWN

TOWN 11 NORTH RANGE 11 EAST  
COLUMBIA COUNTY, WISCONSIN

Replaced  
2005

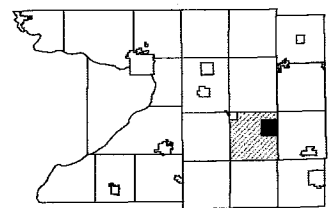

6	5	4	3	2	1
7	8	9	10	11	12
13	14	15	16	17	18
19	20	21	22	23	24
25	26	27	28	29	30
31	32	33	34	35	36

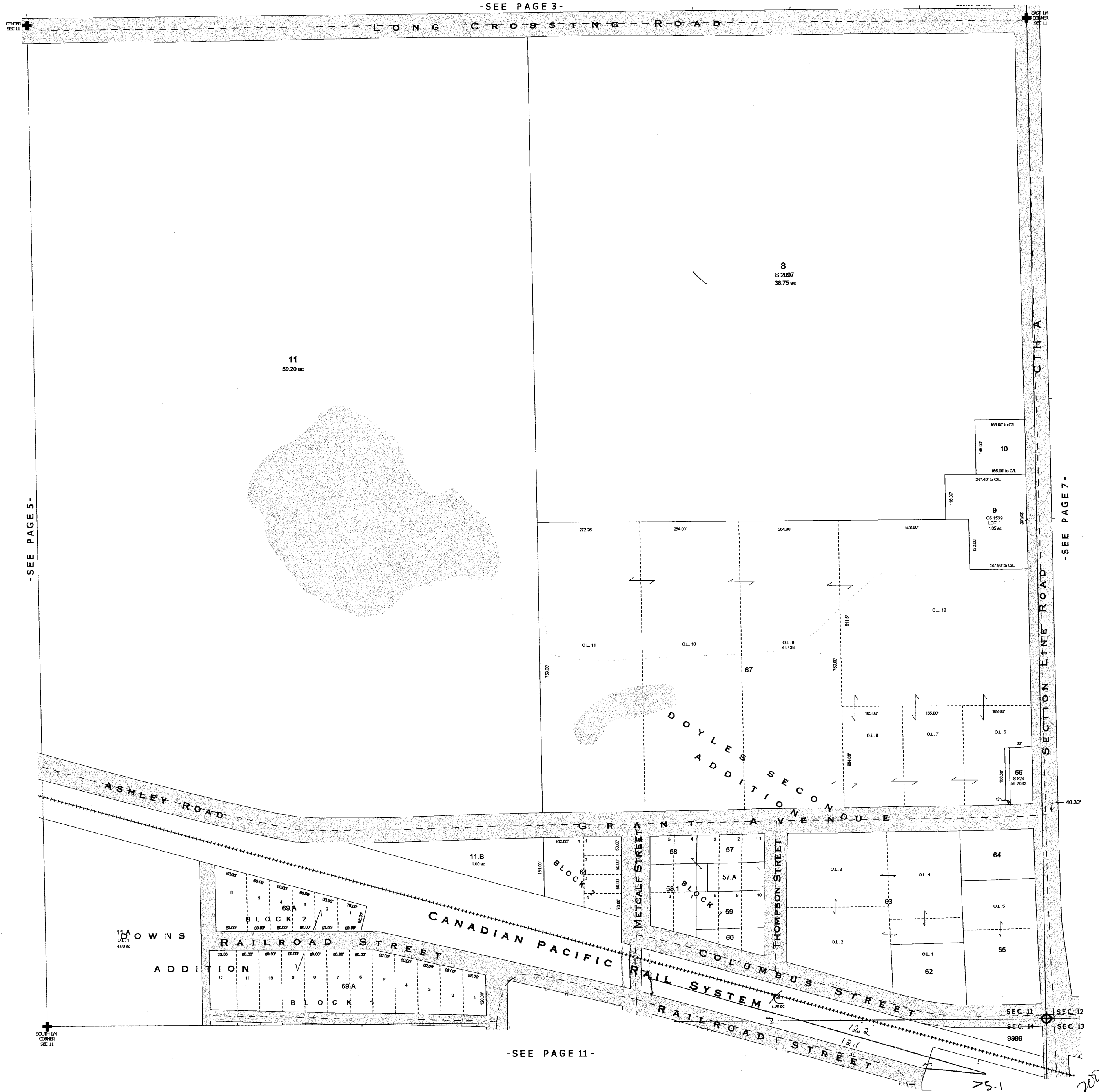

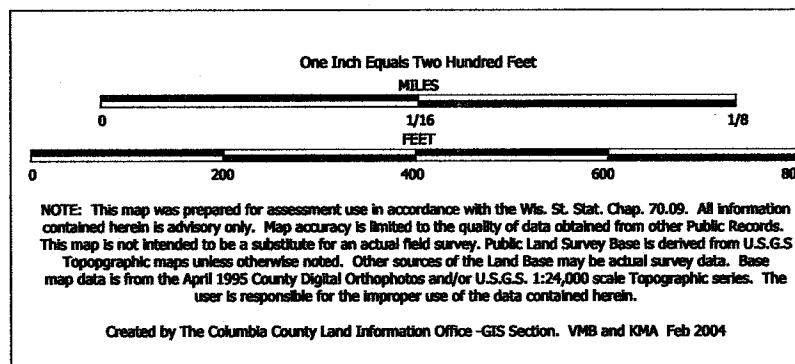

TAX PARCEL MAP

# VILLAGE of DOYLESTOWN

TOWN 11 NORTH RANGE 11 EAST  
COLUMBIA COUNTY, WISCONSIN

Replaced  
2005

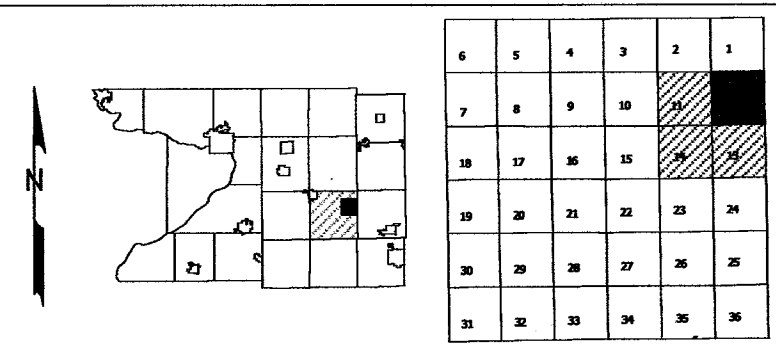

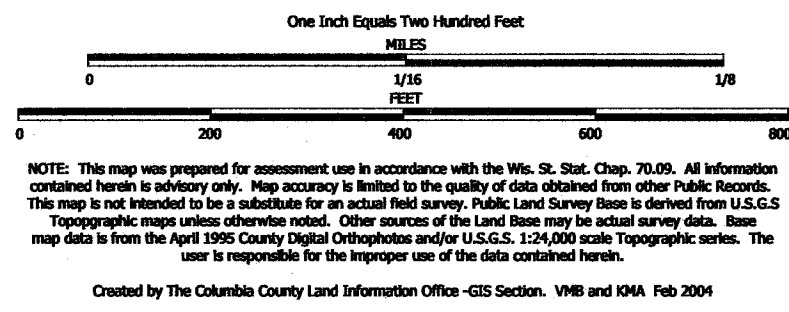

TAX PARCEL MAP

# VILLAGE of DOYLESTOWN

TOWN 11 NORTH RANGE 11 EAST  
COLUMBIA COUNTY, WISCONSIN

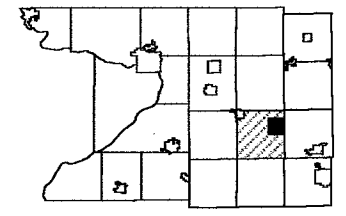

6	5	4	3	2	1
7	8	9	10	11	12
13	14	15	16	17	18
19	20	21	22	23	24
25	26	27	28	29	30
31	32	33	34	35	36

Replaced  
2005

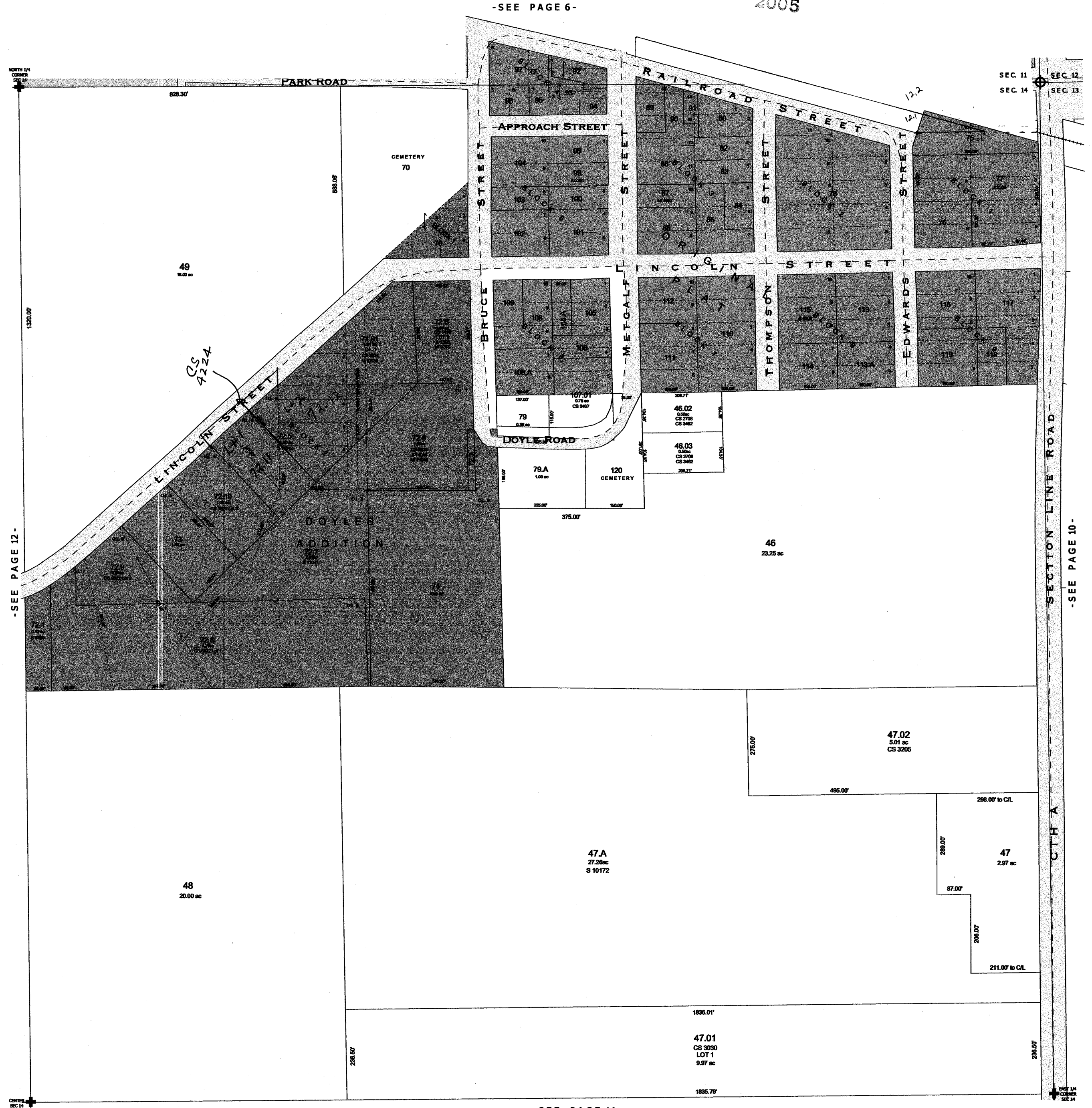

NOTE: This map was prepared for assessment use in accordance with the Wis. St. Stat. Chap. 70.09. All information contained herein is advisory only. Map accuracy is limited to the quality of data obtained from other Public Records. This map is not intended to be a substitute for an actual field survey. Public Land Survey Base is derived from U.S.G.S. Topographic maps unless otherwise noted. Other sources of the Land Base may be actual survey data. Base map data is from the April 1995 County Digital Orthophotos and/or U.S.G.S. 1:24,000 scale Topographic series. The user is responsible for the improper use of the data contained herein.

Created by The Columbia County Land Information Office -GIS Section. VMB and KMA. Jan 2005

# TAX PARCEL MAP

## VILLAGE of DOYLESTOWN

TOWN 11 NORTH RANGE 11 EAST  
COLUMBIA COUNTY, WISCONSIN

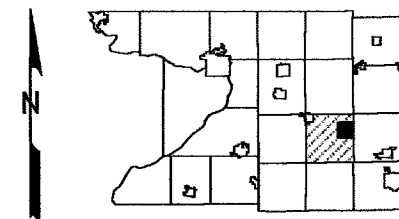

6	5	4	3	2	1
7	8	9	10		
18	17	16	15		
19	20	21	22	23	24
30	29	28	27	26	25
31	32	33	34	35	36

Replaced  
2006

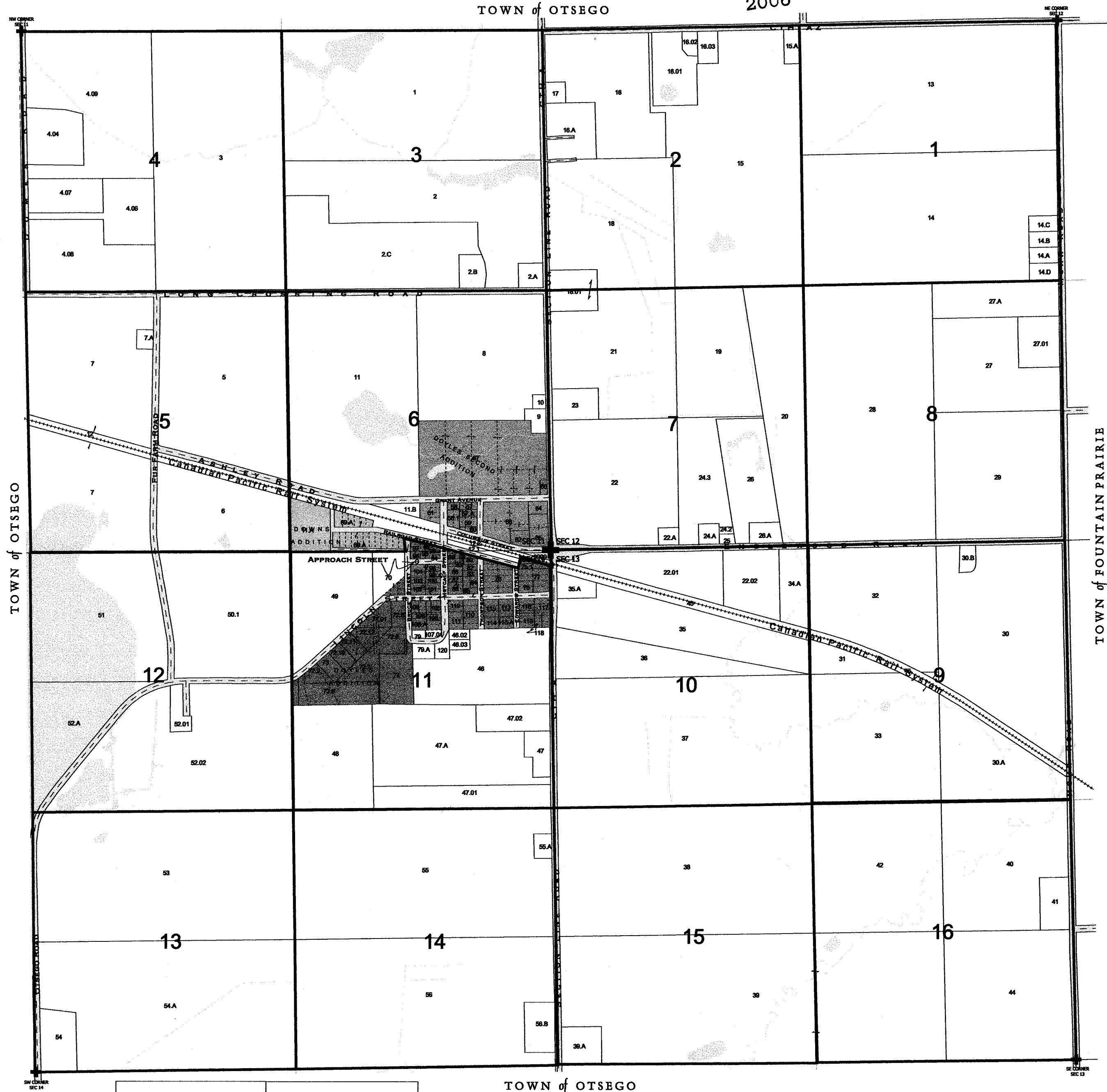

Survey Index	
	Downs Plat
	Doyle's Plat - 1st Add
	Doyle's Plat - 2nd Add
	Original Plat
	Register of Deeds(R.O.D.) 90 E
	R.O.D. 91 B
	S819, S828, R.O.D. 91 C
	S823, S836, S841, S4908
	S5260, S5261, R.O.D. 90 D

9999 - This number is used to represent tax parcels or a portion of a tax parcel that requires additional research to determine accurate ownership and/or boundaries.

replaced 2006

One Inch Equals Two Hundred Feet

MILES

0 1/16 1/8

0 200 400 600 800

FEET

NOTE: This map was prepared for assessment use in accordance with the Wis. St. Stat. Chap. 70.09. All information contained herein is advisory only. Map accuracy is limited to the quality of data obtained from other Public Records. This map is not intended to be a substitute for an actual field survey. Public Land Survey Base is derived from U.S.G.S. Topographic maps unless otherwise noted. Other sources of the Land Base may be actual survey data. Base map data is from the April 1995 County Digital Orthophotos and/or U.S.G.S. 1:24,000 scale Topographic series. The user is responsible for the improper use of the data contained herein.

Created by The Columbia County Land Information Office -GIS Section. VMB and KMA March 2000.

TAX PARCEL MAP

# VILLAGE of DOYLESTOWN

TOWN 11 NORTH RANGE 11 EAST  
COLUMBIA COUNTY, WISCONSIN

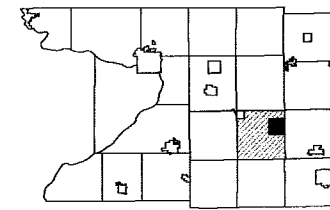

6	5	4	3	2	1
7	8	9	10	11	12
18	17	16	15	14	13
19	20	21	22	23	24
30	29	28	27	26	25
31	32	33	34	35	36

Replaced  
2006

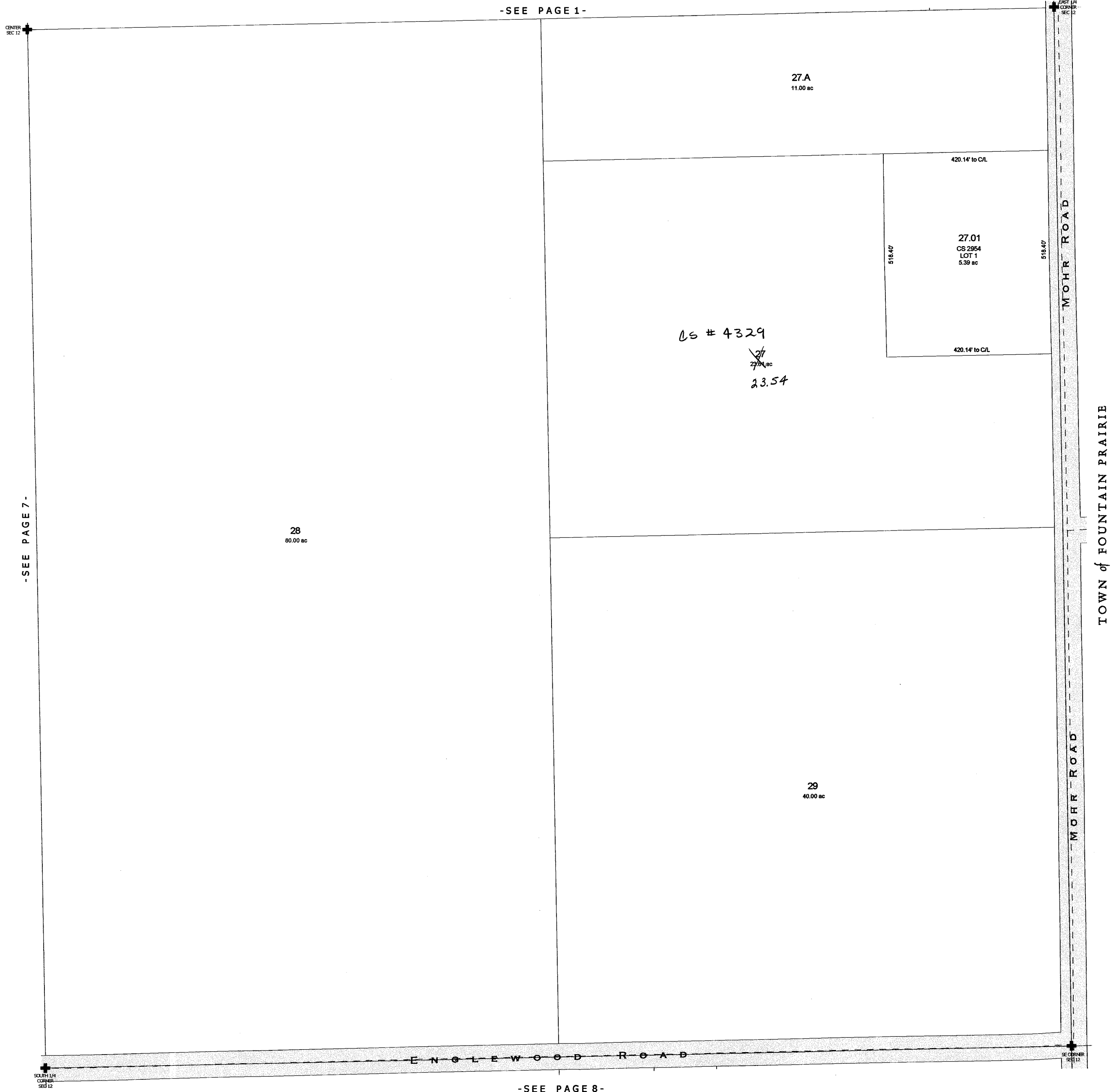

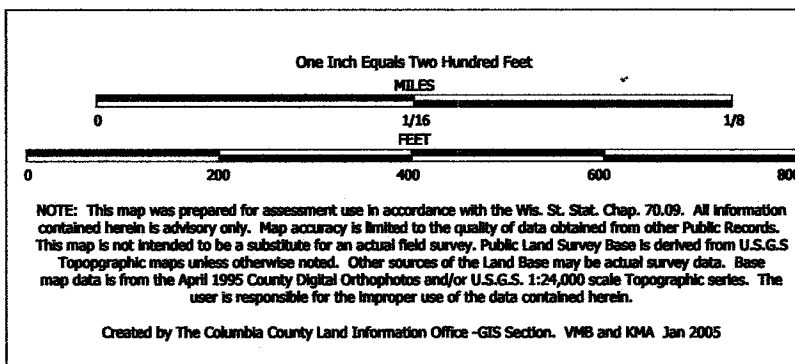

TAX PARCEL MAP

# VILLAGE of DOYLESTOWN

TOWN 11 NORTH RANGE 11 EAST  
COLUMBIA COUNTY, WISCONSIN

Replaced  
2006

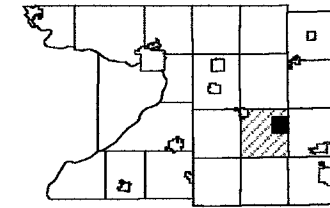

6	5	4	3	2	1
7	8	9	10	11	12
13	14	15	16	17	18
19	20	21	22	23	24
25	26	27	28	29	30
31	32	33	34	35	36

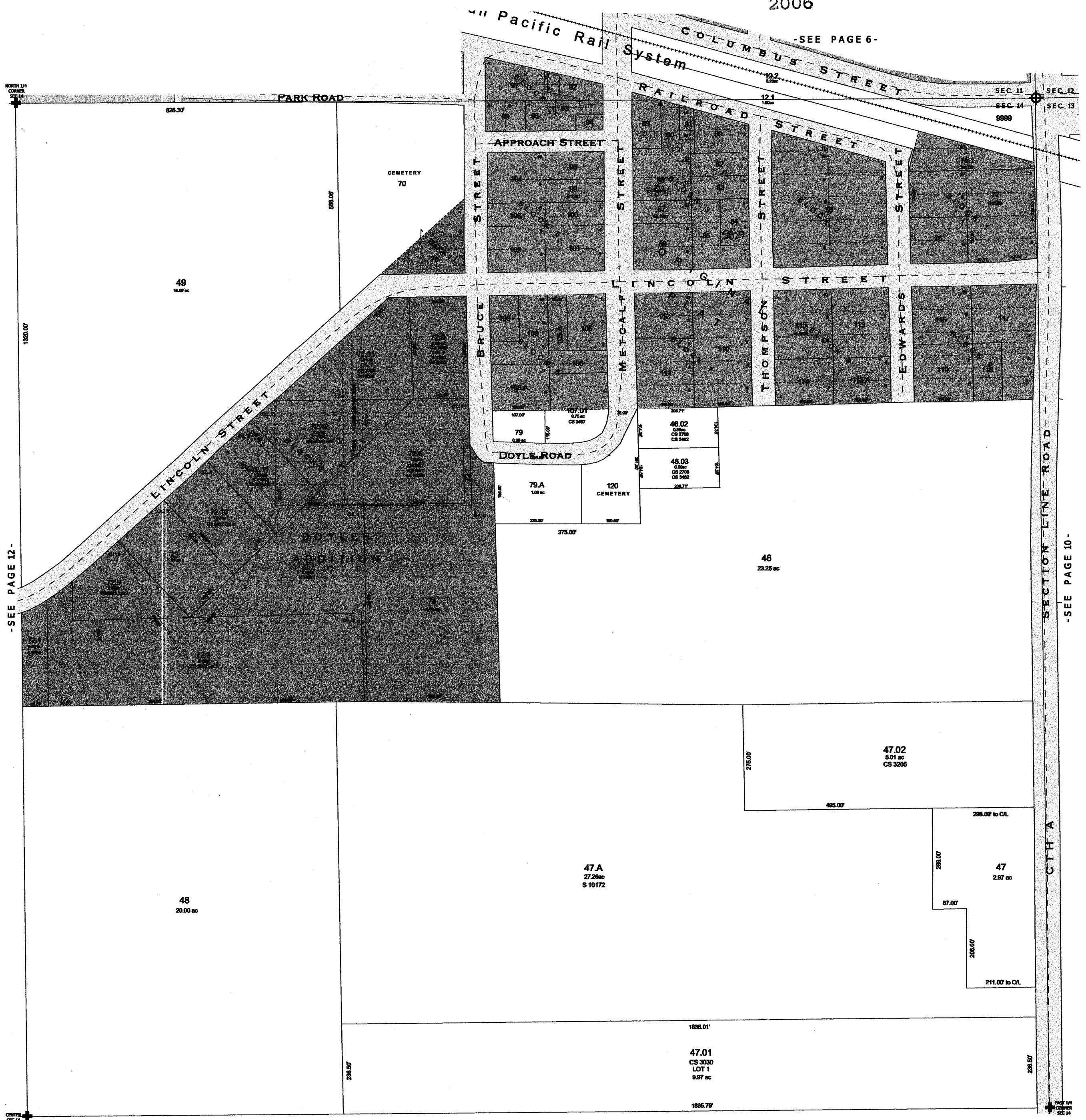

-SEE PAGE 14-

NOTE: This map was prepared for assessment use in accordance with the Wis. St. Stat. Chap. 70.09. All information contained herein is advisory only. Map accuracy is limited to the quality of data obtained from other Public Records. This map is not intended to be a substitute for an actual field survey. Public Land Survey Base is derived from U.S.G.S Topographic maps unless otherwise noted. Other sources of the Land Base may be actual survey data. Base map data is from the April 1995 County Digital Orthophotos and/or U.S.G.S. 1:24,000 scale Topographic series. The user is responsible for the improper use of the data contained herein.

Created by The Columbia County Land Information Office -GIS Section. VMB and JMA. Feb 2006

# TAX PARCEL MAP

## VILLAGE of DOYLESTOWN

TOWN 11 NORTH RANGE 11 EAST  
COLUMBIA COUNTY, WISCONSIN

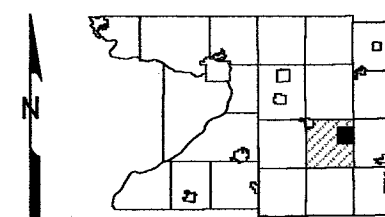

6	5	4	3	2	1
7	8	9	10		
16	17	18	15		
19	20	21	22	23	24
30	29	28	27	26	25
31	32	33	34	35	36

Replaced

2007

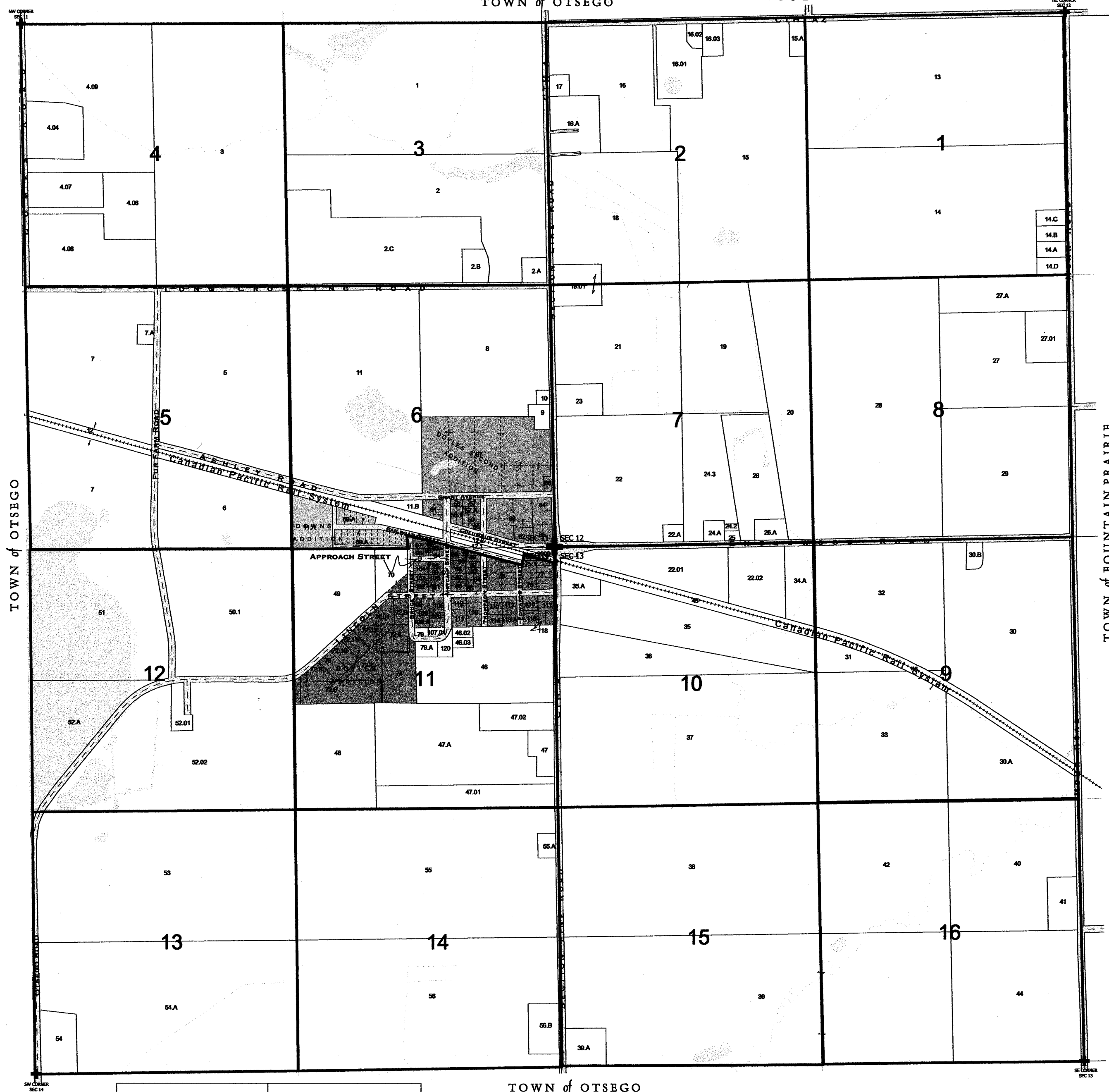

Survey Index	
	Downs Plat
	Doyle Plat - 1st Add
	Doyle Plat - 2nd Add
	Original Plat
	Register of Deeds(R.O.D.) 90 E
	R.O.D. 91 B
	S819, S828, R.O.D. 91 C
	S829, S830, S831, S4908
	S5260, S5261, R.O.D. 90 D

9999 - This number is used to represent tax parcels or a portion of a tax parcel that requires additional research to determine accurate ownership and/or boundaries.

Replaced  
2007

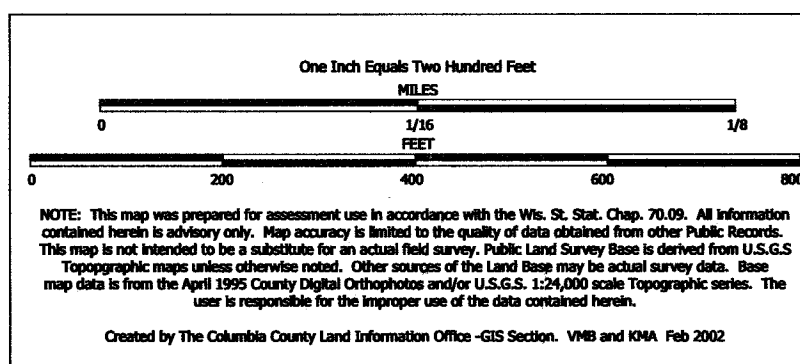

TAX PARCEL MAP

# VILLAGE of DOYLESTOWN

TOWN 11 NORTH RANGE 11 EAST  
COLUMBIA COUNTY, WISCONSIN

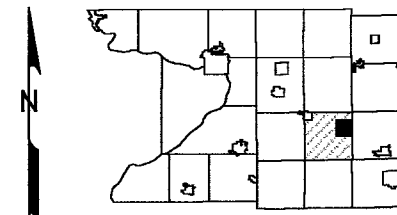

6	5	4	3	2	1
7	8	9	10	11	12
13	14	15	16	17	18
19	20	21	22	23	24
25	26	27	28	29	30
31	32	33	34	35	36

Replaced  
2007

TOWN of OTSEGO

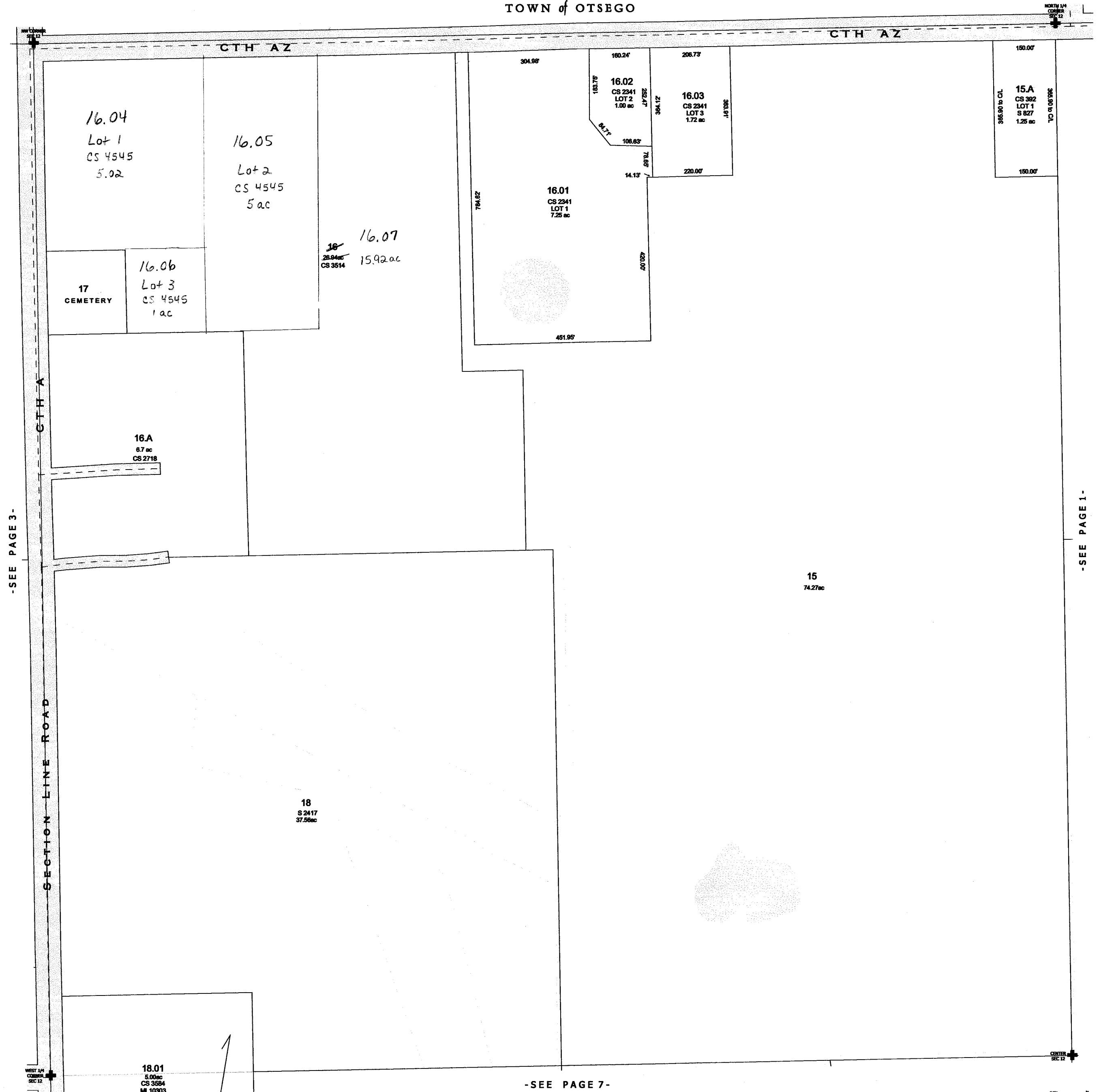

-SEE PAGE 7-

-SEE PAGE 1-

Replaced  
2007  
-PAGE 2-

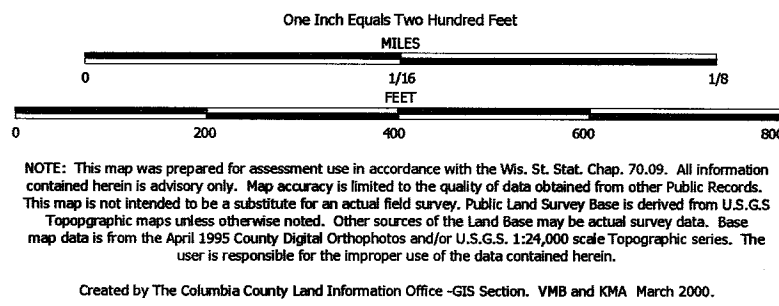

TAX PARCEL MAP

# VILLAGE of DOYLESTOWN

TOWN 11 NORTH RANGE 11 EAST  
COLUMBIA COUNTY, WISCONSIN

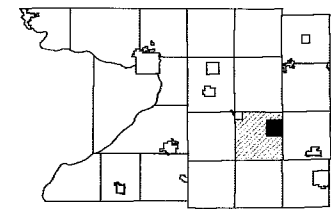

6	5	4	3	2	1
7	8	9	10	11	12
18	17	16	15	14	13
19	20	21	22	23	24
30	29	28	27	26	25
31	32	33	34	35	36

Replaced  
2009

-SEE PAGE 10-

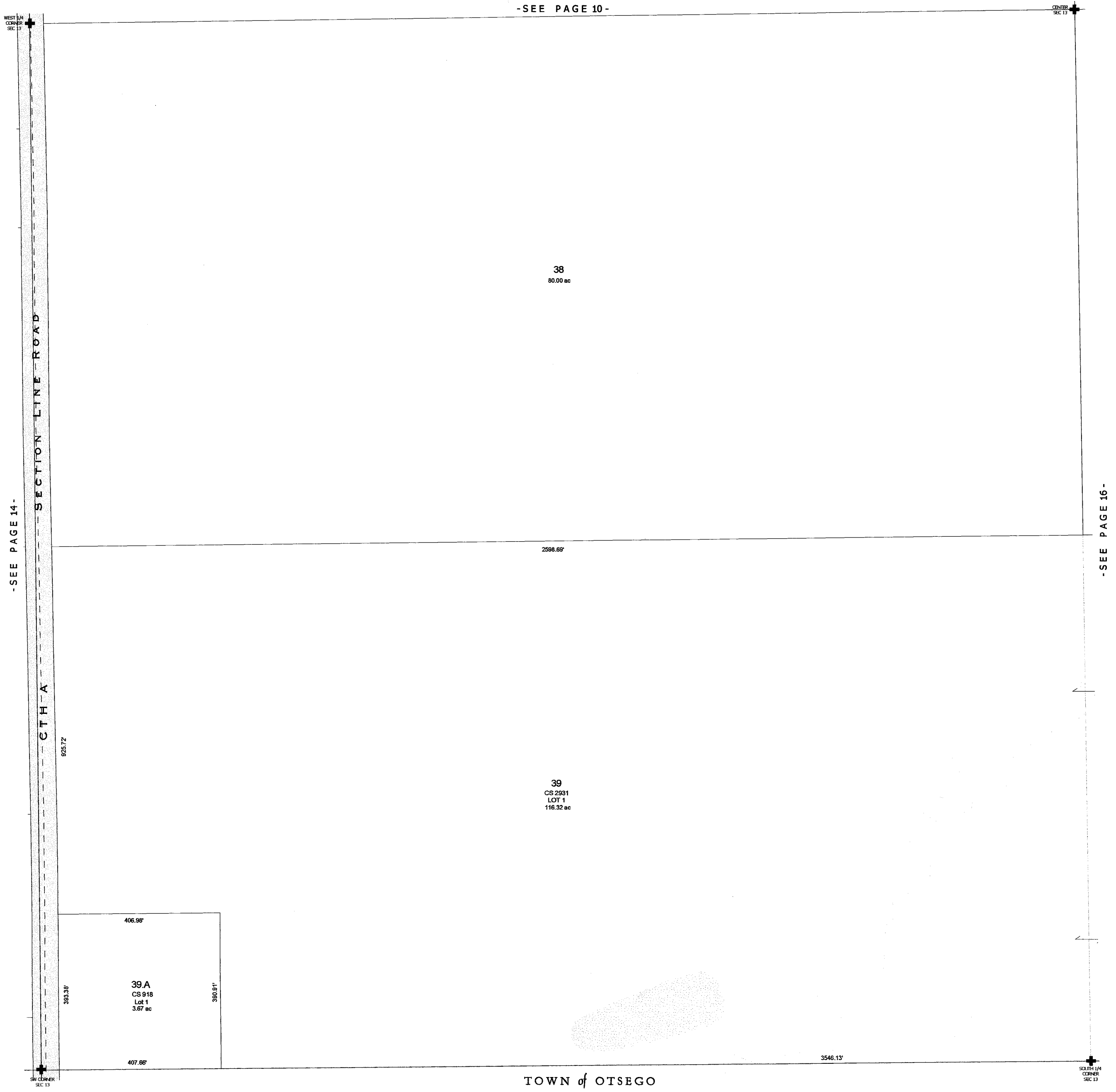

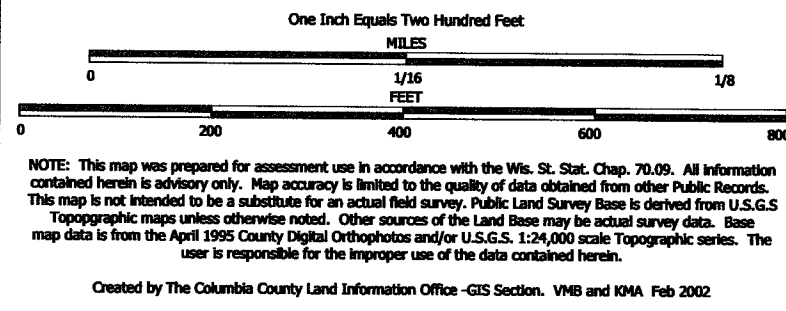

TAX PARCEL MAP

# VILLAGE of DOYLESTOWN

TOWN 11 NORTH RANGE 11 EAST  
COLUMBIA COUNTY, WISCONSIN

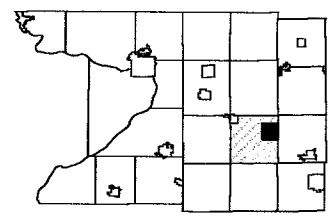

6	5	4	3	2	1
7	8	9	10	11	12
13	14	15	16	17	18
19	20	21	22	23	24
25	26	27	28	29	30
31	32	33	34	35	36

Replaced  
2009

-SEE PAGE 11-

CENTER  
SEC 14

EAST 1/4  
CORNER  
SEC 14

215.00' to C/L

248.00'

**55.A**  
1.22 ac  
S 10149  
S 10204

215.00' to C/L

**55**  
78.78 ac

-SEE PAGE 13-

-SEE PAGE 15-

SECTION LINE ROAD  
CTH A

**56**  
36.00 ac

342.50' to C/L

508.50'

**56.B**  
CS 1082  
LOT 1  
3.99 ac

508.50'

342.50' to C/L

SOUTH 1/4  
CORNER  
SEC 14

SE CORNER  
SEC 14

TOWN of OTSEGO

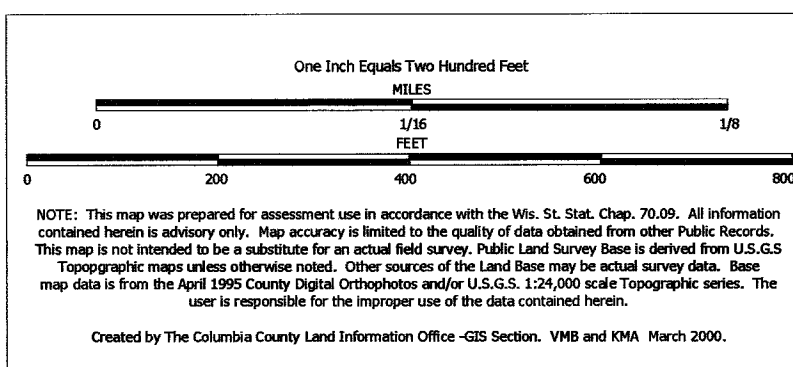

TAX PARCEL MAP

# VILLAGE of DOYLESTOWN

TOWN 11 NORTH RANGE 11 EAST  
COLUMBIA COUNTY, WISCONSIN

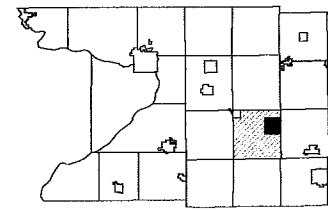

6	5	4	3	2	1
7	8	9	10	11	12
18	17	16	15	14	13
19	20	21	22	23	24
30	29	28	27	26	25
31	32	33	34	35	36

Replaced  
2009

-SEE PAGE 12-



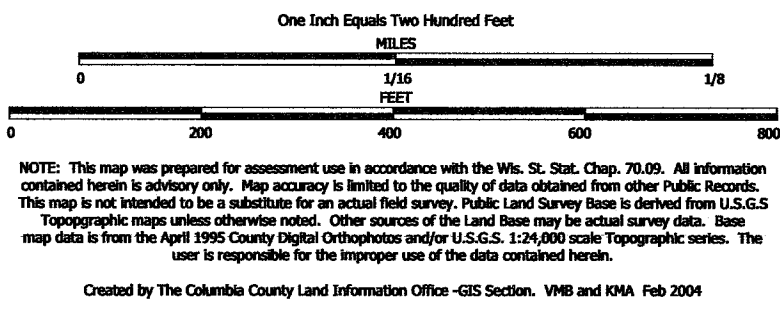

TAX PARCEL MAP

# VILLAGE of DOYLESTOWN

TOWN 11 NORTH RANGE 11 EAST  
COLUMBIA COUNTY, WISCONSIN

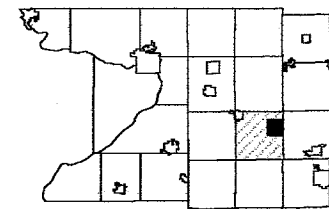

6	5	4	3	2	1
7	8	9	10	11	12
13	14	15	16	17	18
19	20	21	22	23	24
25	26	27	28	29	30
31	32	33	34	35	36

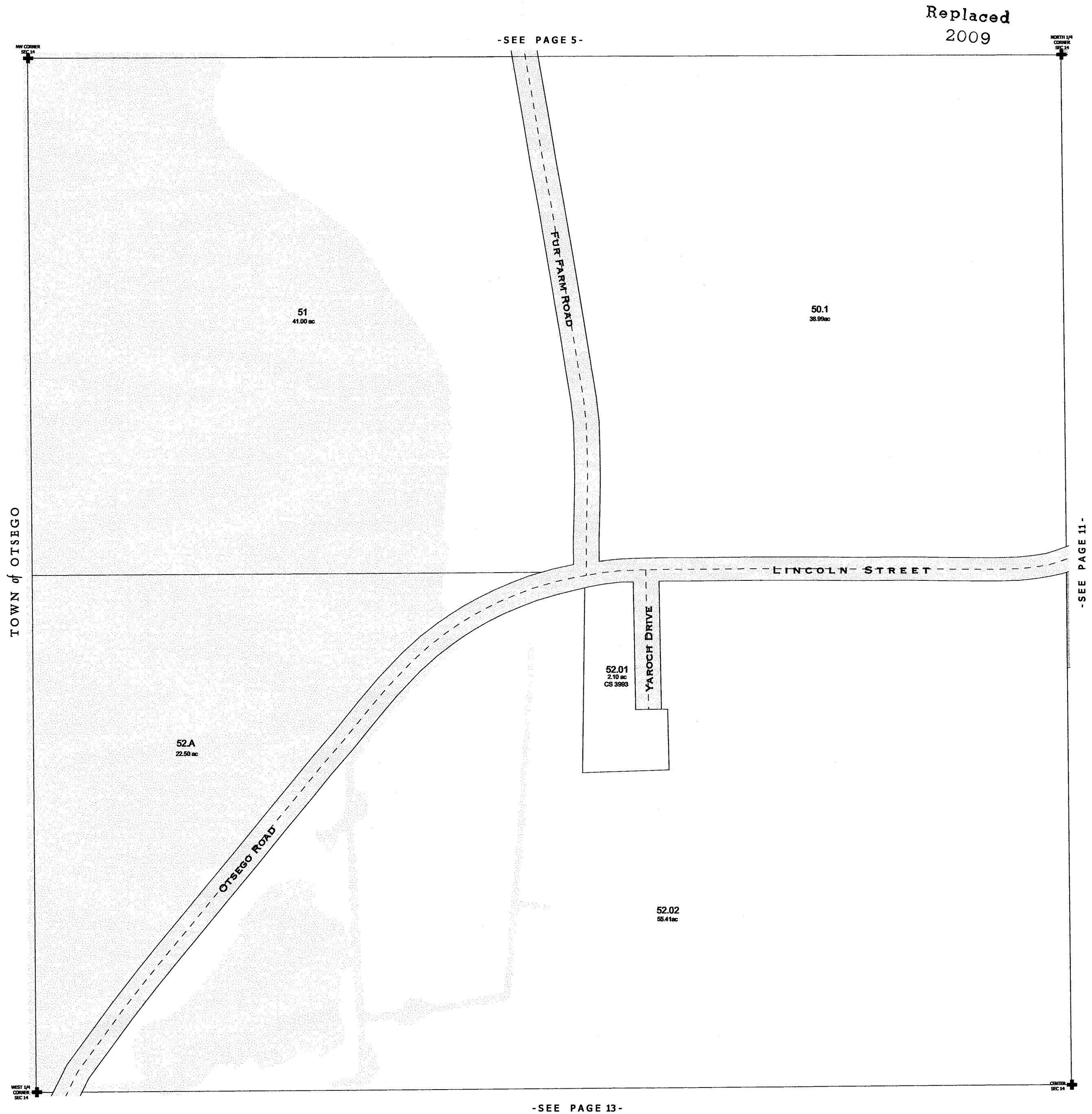



One Inch Equals Two Hundred Feet

MILES

0 1/16 1/8

0 200 400 600 800

FEET

NOTE: This map was prepared for assessment use in accordance with the Wis. St. Stat. Chap. 70.09. All information contained herein is advisory only. Map accuracy is limited to the quality of data obtained from other Public Records. This map is not intended to be a substitute for an actual field survey. Public Land Survey Base is derived from U.S.G.S. Topographic maps unless otherwise noted. Other sources of the Land Base may be actual survey data. Base map data is from the April 1995 County Digital Orthophotos and/or U.S.G.S. 1:24,000 scale Topographic series. The user is responsible for the improper use of the data contained herein.

Created by The Columbia County Land Information Office -GIS Section. VMB and KMA March 2000.

TAX PARCEL MAP

VILLAGE of DOYLESTOWN

TOWN 11 NORTH RANGE 11 EAST  
COLUMBIA COUNTY, WISCONSIN

N

6	5	4	3	2	1
7	8	9	10	11	12
18	17	16	15	14	13
19	20	21	22	23	24
30	29	28	27	26	25
31	32	33	34	35	36

Replaced  
2009

-SEE PAGE 7-

ENGLEWOOD ROAD

SEC. 11 SEC. 12  
SEC. 14 SEC. 13

22.01  
13.00 ac  
Exc. 0.61 ac for Hwy.  
CS 2719  
LOT 1  
CS 3222  
LOT 1  
CS 3238  
LOT 1

22.02  
8.68 ac  
Exc. 0.61 ac for Hwy.  
CS 2719  
LOT 1  
CS 3222  
LOT 2  
CS 3238  
LOT 2

34.A  
MI 6278  
S 822  
5.25 ac

35.A  
S 821  
2.00 ac

35  
30.04 ac

36  
21.00 ac

37  
80.00 ac

CANADIAN PACIFIC RAIL SYSTEM

SECTION LINE ROAD

CTH A

WEST 1/4 CORNER SEC 13

NORTH 1/4 CORNER SEC 13

CENTER SEC 13

-SEE PAGE 15-

-SEE PAGE 9-

- PAGE 10 -

One Inch Equals Two Hundred Feet

MILES

0 1/16 1/8

0 200 400 600 800

FEET

NOTE: This map was prepared for assessment use in accordance with the Wis. St. Stat. Chap. 70.09. All information contained herein is advisory only. Map accuracy is limited to the quality of data obtained from other Public Records. This map is not intended to be a substitute for an actual field survey. Public Land Survey Base is derived from U.S.G.S. Topographic maps unless otherwise noted. Other sources of the Land Base may be actual survey data. Base map data is from the April 1995 County Digital Orthophotos and/or U.S.G.S. 1:24,000 scale Topographic series. The user is responsible for the improper use of the data contained herein.

Created by The Columbia County Land Information Office -GIS Section. VMB and KMA March 2000.

TAX PARCEL MAP

# VILLAGE of DOYLESTOWN

TOWN 11 NORTH RANGE 11 EAST  
COLUMBIA COUNTY, WISCONSIN

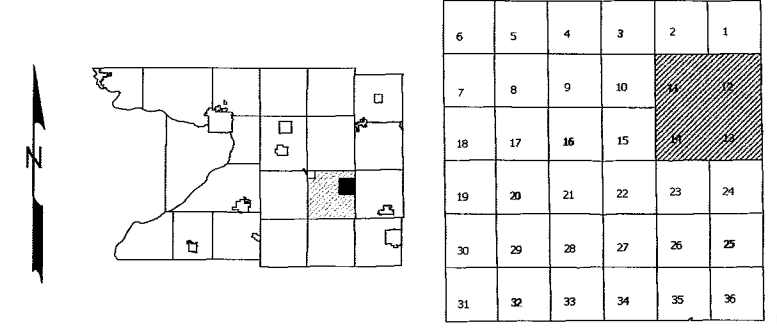

Replaced  
2009

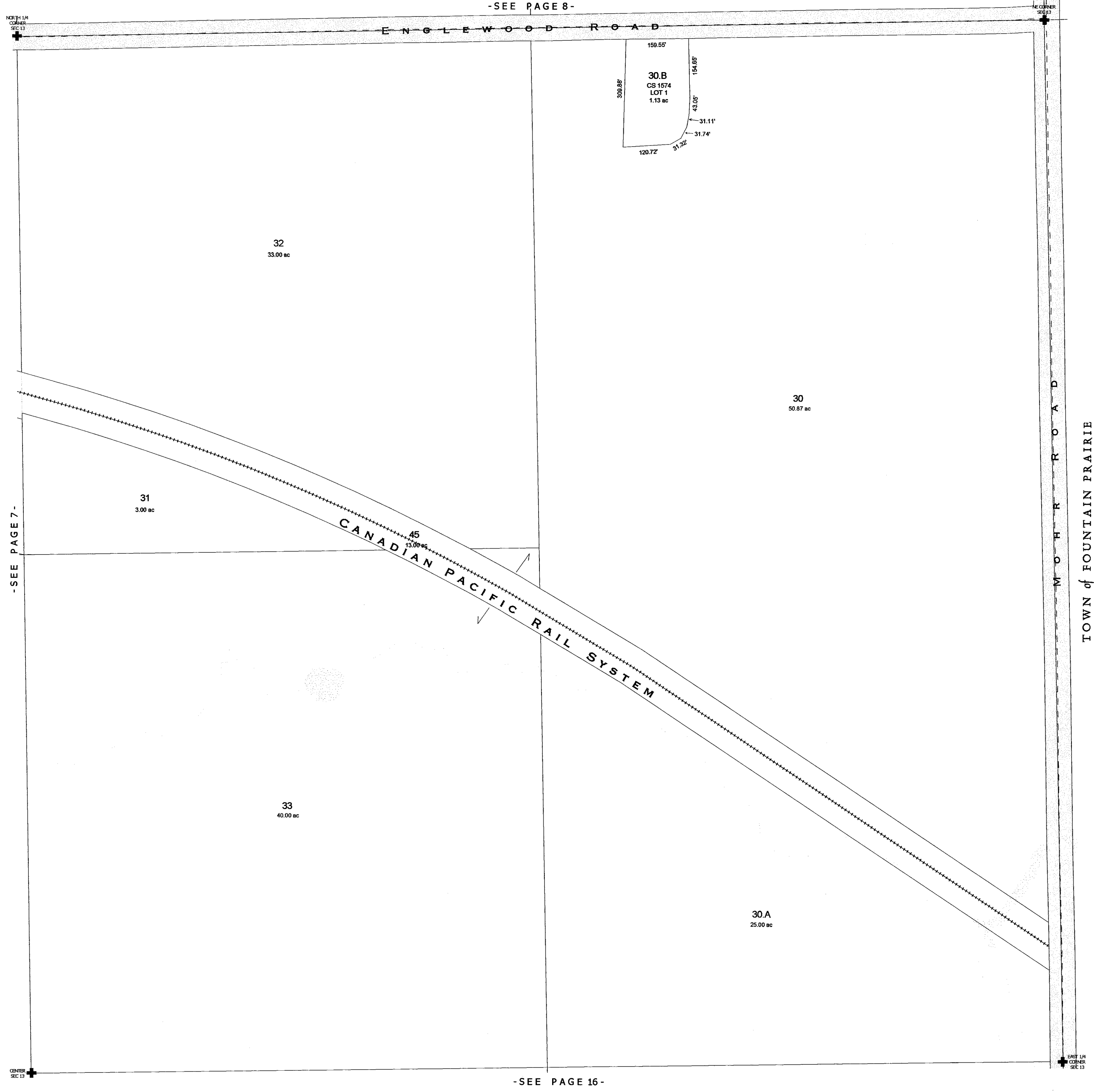

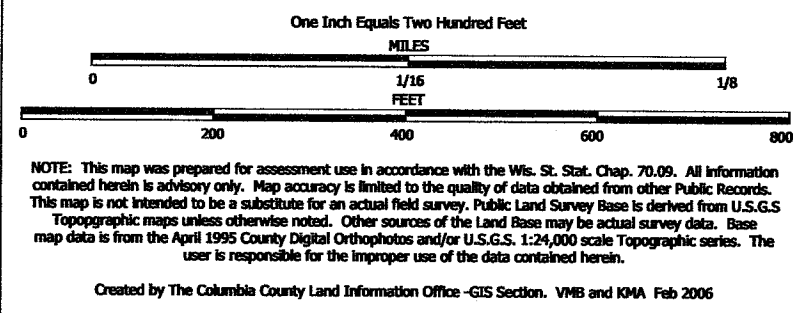

TAX PARCEL MAP

# VILLAGE of DOYLESTOWN

TOWN 11 NORTH RANGE 11 EAST  
COLUMBIA COUNTY, WISCONSIN

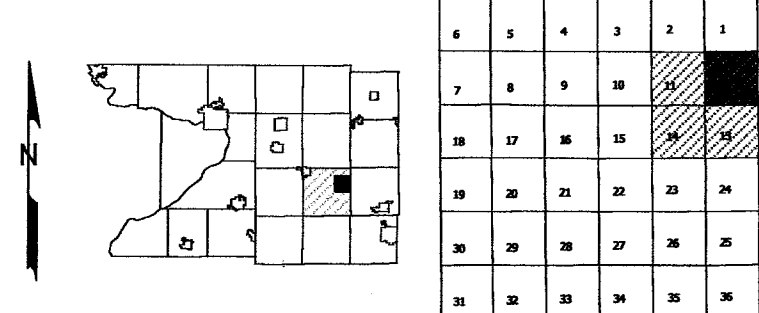

Replaced  
2009

-SEE PAGE 1-

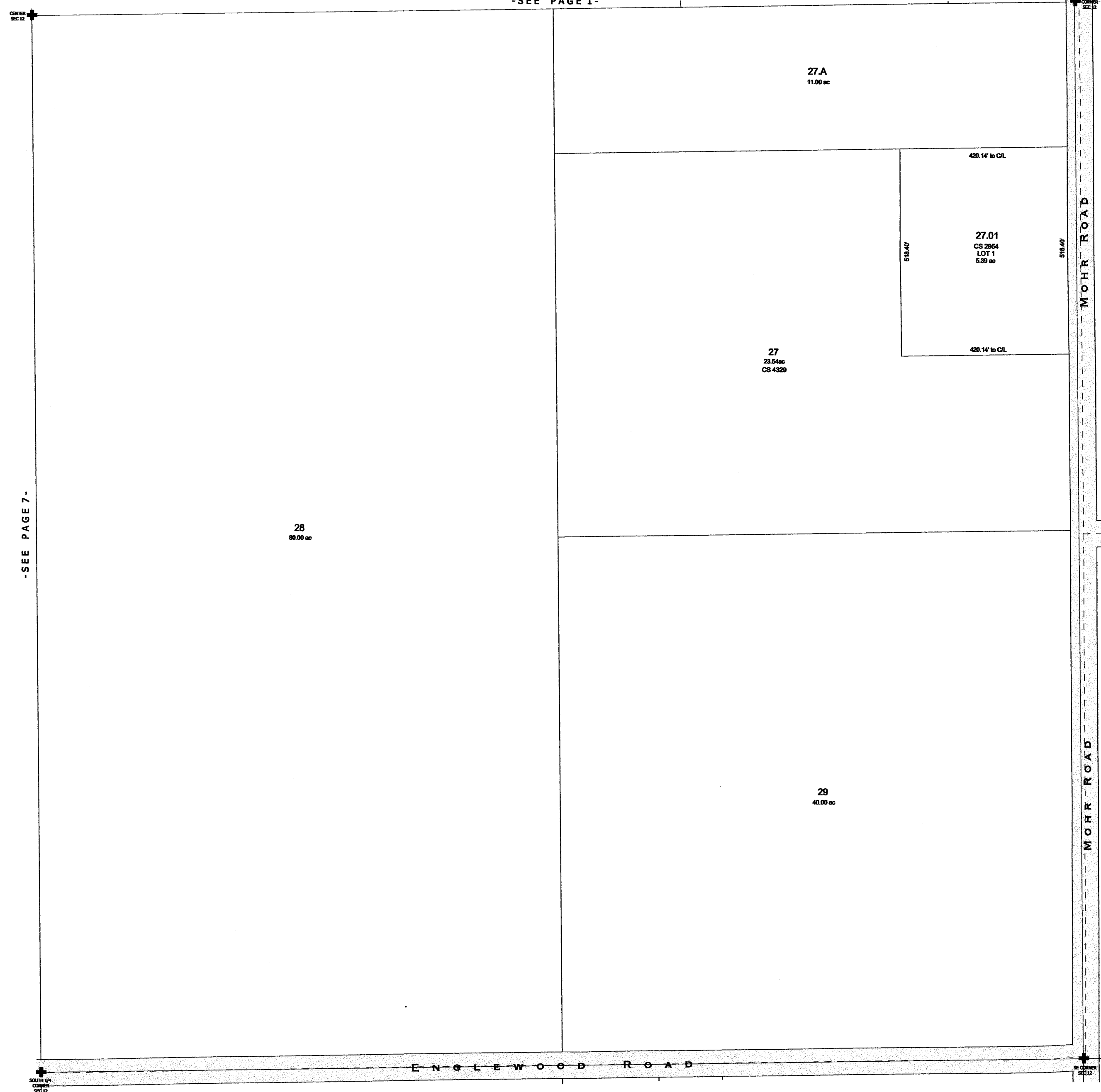

-SEE PAGE 7-

-SEE PAGE 8-

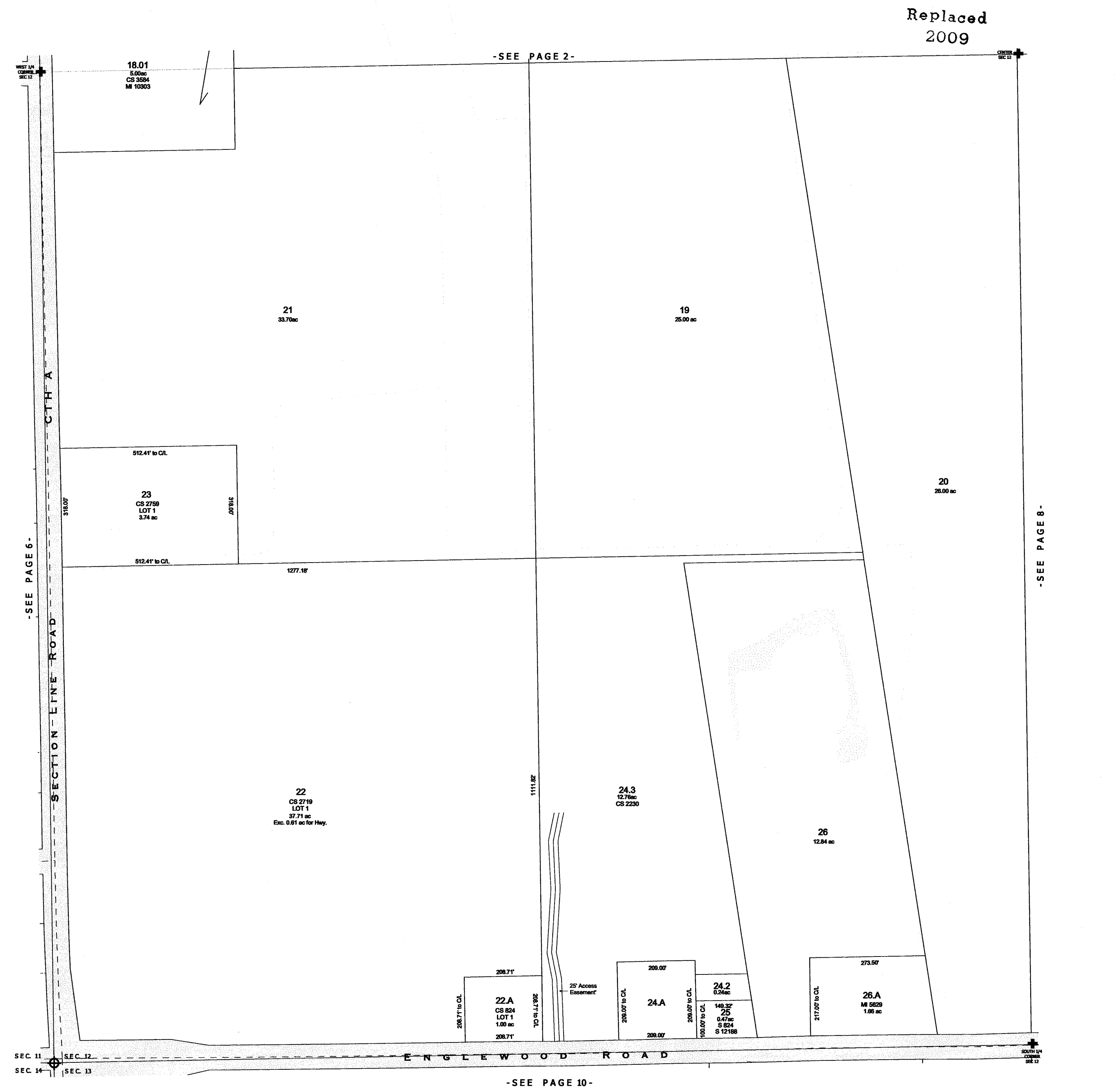

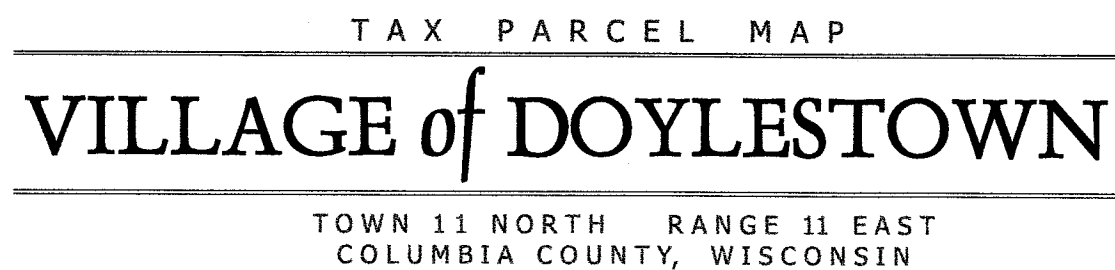

6	5	4	3	2	1
7	8	9	10		12
18	17	16	15	14	13
19	20	21	22	23	24
30	29	28	27	26	25
31	32	33	34	35	36

Replaced  
2009

-SEE PAGE 3-

# TONG - CROSSING - ROAD

**-SEE PAGE 5-**

SEE PAGE 7

- SEE PAGE 11 -

- P A G E 6 -

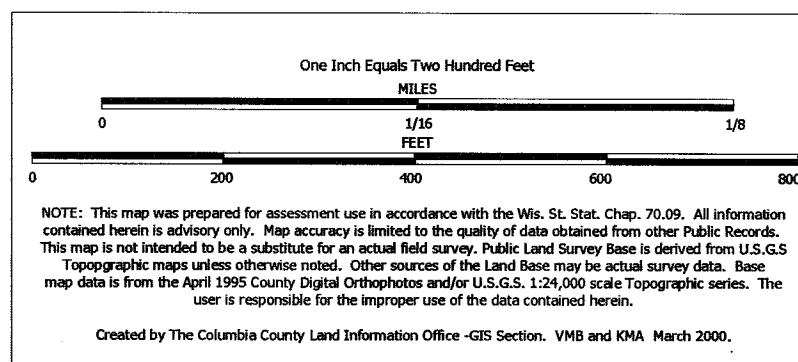

TAX PARCEL MAP

# VILLAGE of DOYLESTOWN

TOWN 11 NORTH RANGE 11 EAST  
COLUMBIA COUNTY, WISCONSIN

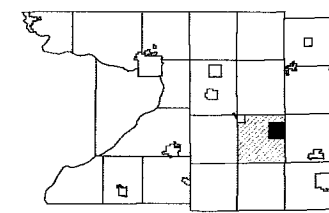

6	5	4	3	2	1
7	8	9	10	11	12
18	17	16	15	14	13
19	20	21	22	23	24
30	29	28	27	26	25
31	32	33	34	35	36

Replaced  
2009

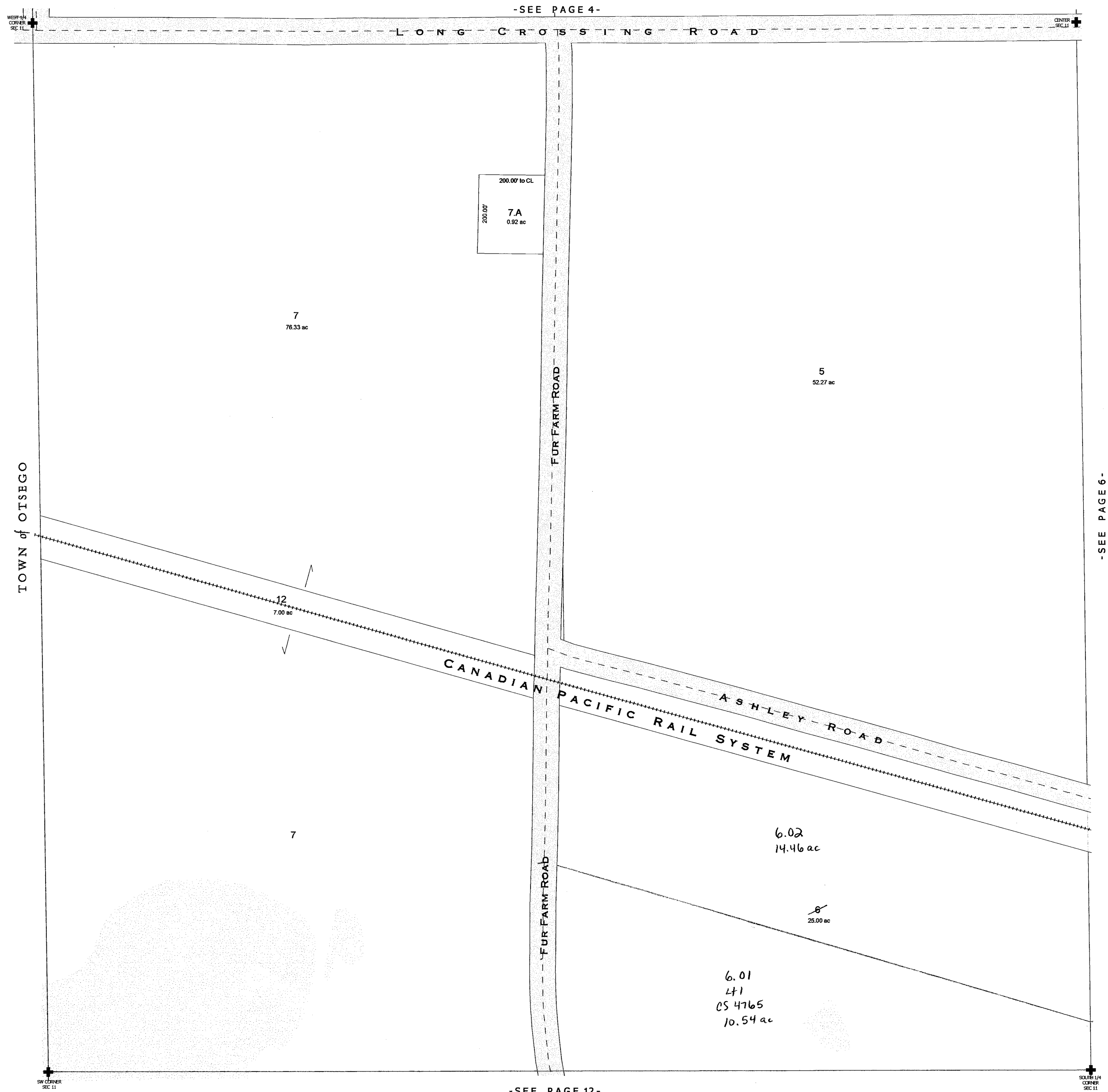

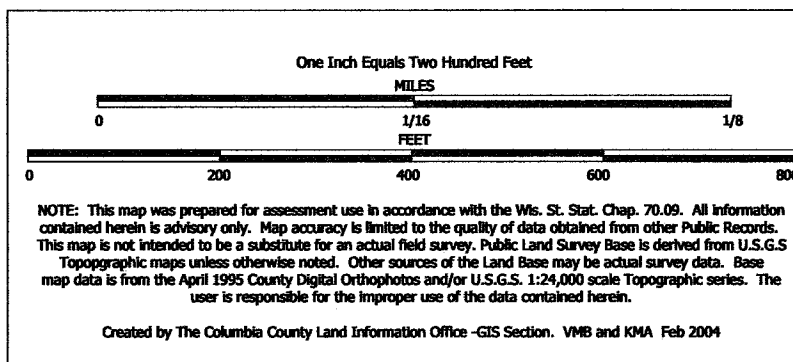

TAX PARCEL MAP

# VILLAGE of DOYLESTOWN

TOWN 11 NORTH RANGE 11 EAST  
COLUMBIA COUNTY, WISCONSIN

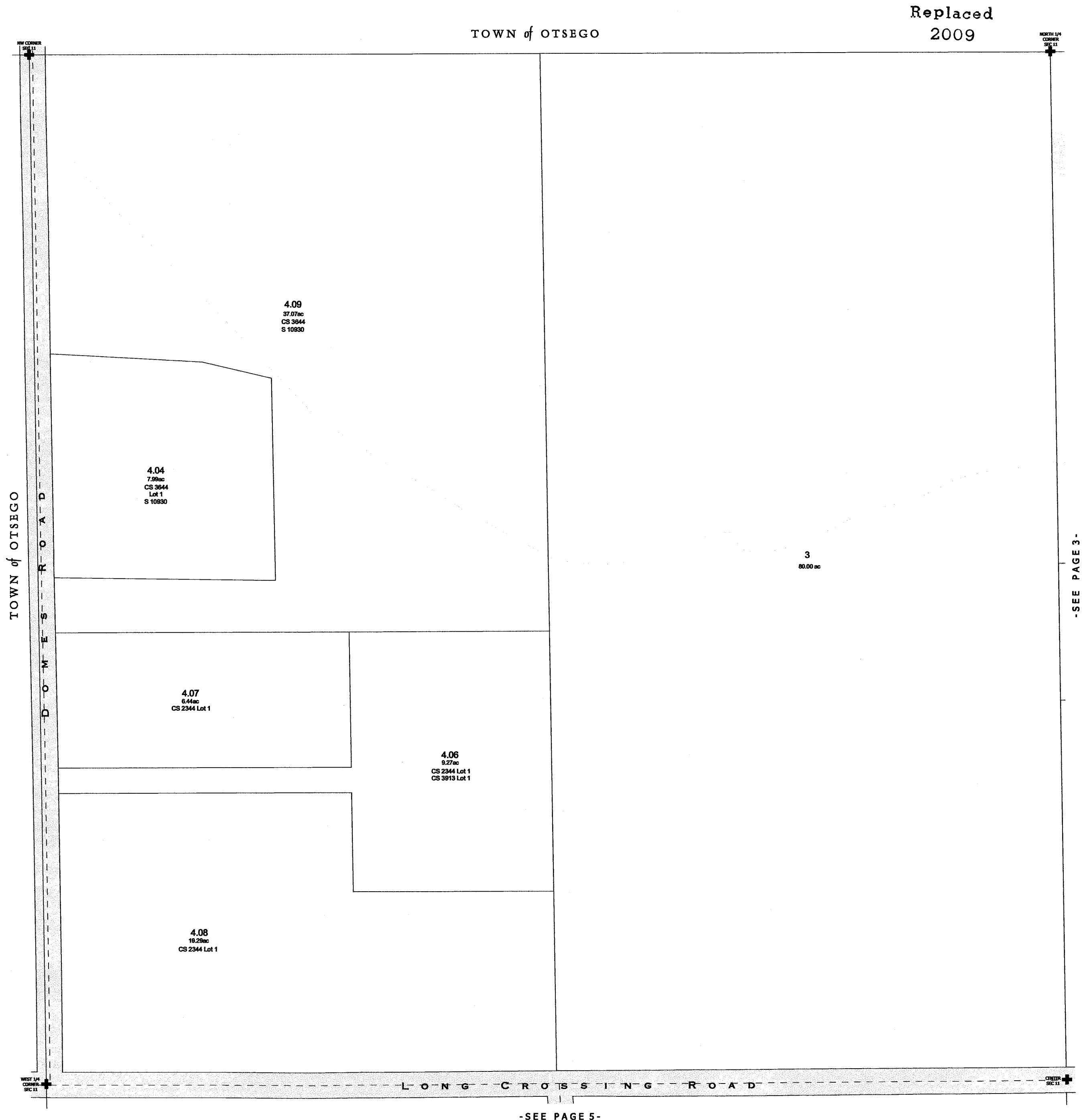
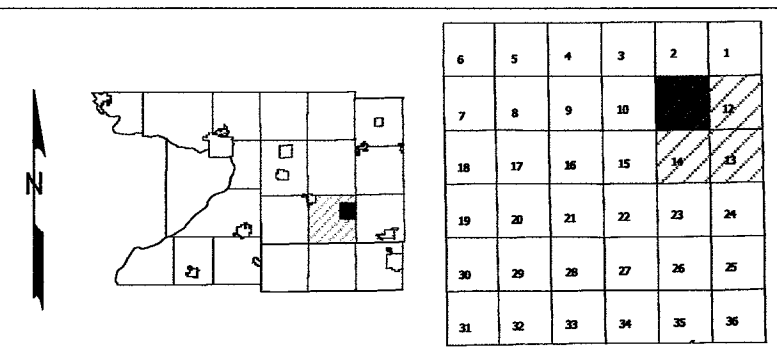

-SEE PAGE 5-

-SEE PAGE 3-

One Inch Equals Two Hundred Feet

MILES

0 1/8

FEET

0 200 400 600 800

NOTE: This map was prepared for assessment use in accordance with the Wis. St. Stat. Chap. 70.09. All information contained herein is advisory only. Map accuracy is limited to the quality of data obtained from other Public Records. This map is not intended to be a substitute for an actual field survey. Public Land Survey Base is derived from U.S.G.S Topographic maps unless otherwise noted. Other sources of the Land Base may be actual survey data. Base map data is from the April 1995 County Digital Orthophotos and/or U.S.G.S. 1:24,000 scale Topographic series. The user is responsible for the improper use of the data contained herein.

Created by The Columbia County Land Information Office -GIS Section. VMB and KMA March 2000.

TAX PARCEL MAP

VILLAGE of DOYLESTOWN

TOWN 11 NORTH RANGE 11 EAST  
COLUMBIA COUNTY, WISCONSIN

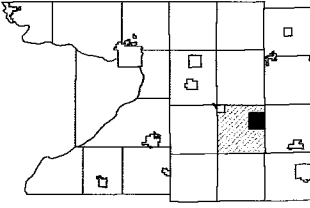
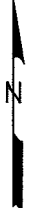

6	5	4	3	2	1
7	8	9	10	11	12
13	14	15	16	17	18
19	20	21	22	23	24
25	26	27	28	29	30
31	32	33	34	35	36



One Inch Equals Two Hundred Feet

MILES

0 1/16 1/8

0 200 400 600 800

FEET

NOTE: This map was prepared for assessment use in accordance with the Wis. St. Stat. Chap. 70.09. All information contained herein is advisory only. Map accuracy is limited to the quality of data obtained from other public records. This map is not intended to be a substitute for an actual field survey. Public Land Survey Base is derived from U.S.G.S. Topographic maps unless otherwise noted. Other sources of the Land Base may be actual survey data. Base map data is from the April 1995 County Digital Orthophotos and/or U.S.G.S. 1:24,000 scale Topographic series. The user is responsible for the improper use of the data contained herein.

Created by The Columbia County Land Information Office -GIS Section, VMB and KMA Feb 2006

TAX PARCEL MAP

# VILLAGE of DOYLESTOWN

TOWN 11 NORTH RANGE 11 EAST  
COLUMBIA COUNTY, WISCONSIN

6	5	4	3	2	1
7	8	9	10	11	12
13	14	15	16	17	18
19	20	21	22	23	24
25	26	27	28	29	30
31	32	33	34	35	36

Replaced  
2009

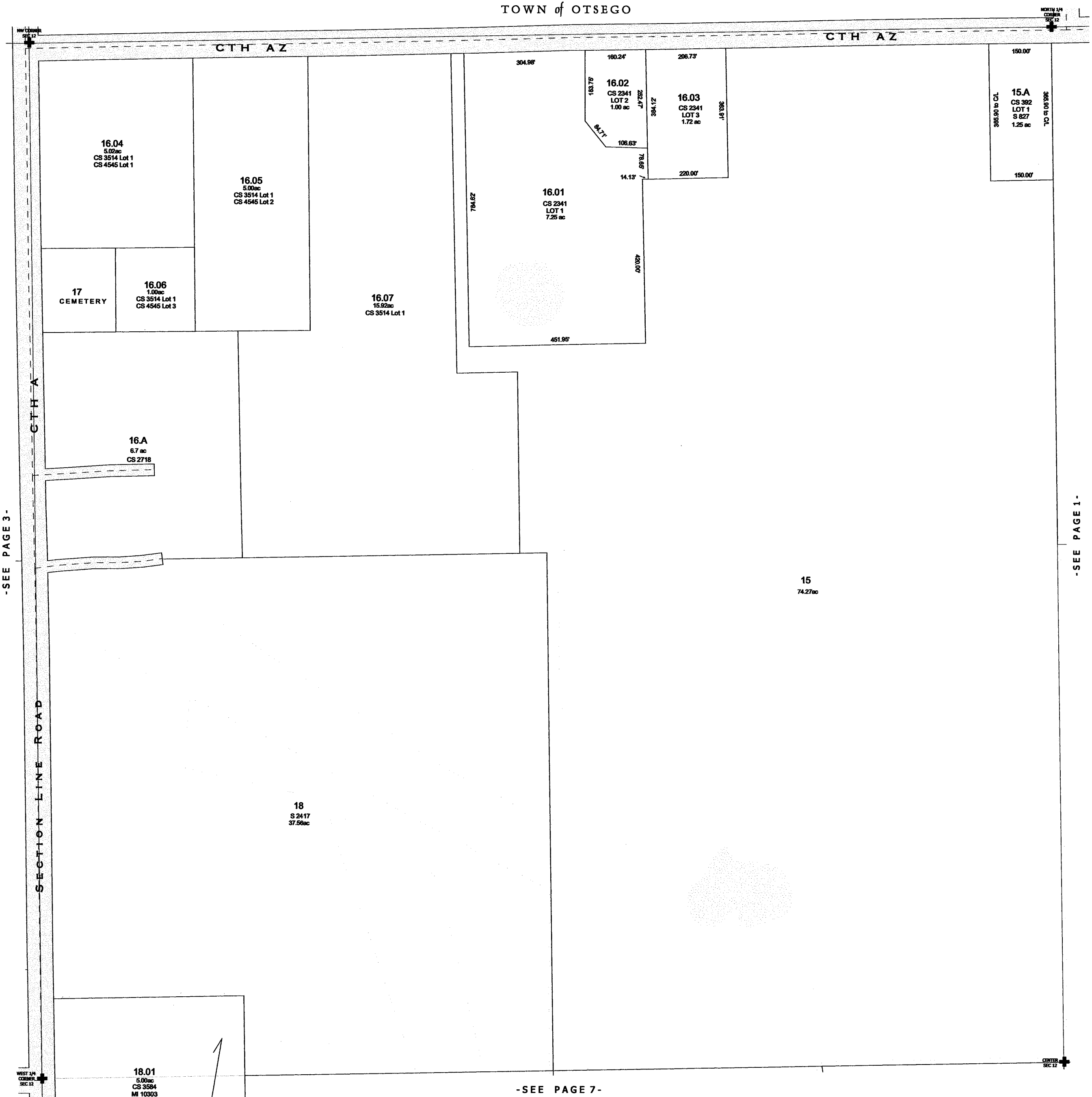

-SEE PAGE 3-

-SEE PAGE 1-

-SEE PAGE 7-

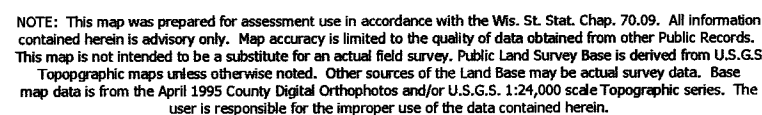

Created by The Columbia County Land Information Office -GIS Section. VMB and KMA March 2000

## VILLAGE of DOYLESTOWN

TOWN 11 NORTH      RANGE 11 EAST  
COLUMBIA COUNTY, WISCONSIN

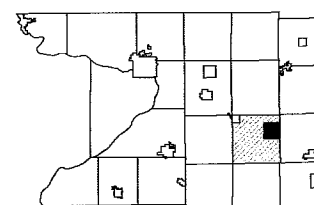

6	5	4	3	2	1
7	8	9	10	11	12
18	17	16	15	14	13
19	20	21	22	23	24
30	29	28	27	26	25
31	32	33	34	35	36

Replaced  
2009

TOWN of OTSEGO

CTH A Z

13  
80.00 ac

14  
S 825  
75.00 ac

-SEE PAGE 2-

M - C - U - B - C - A - D

TOWN of FOUNTAIN PRAIRIE

160.00'	296.27'	14.C S 1187 1.20 ac
160.00'		14.B 1.20 ac
160.00'		14.A 1.20 ac
160.00'		14.D 1.40 ac
	296.27'	

CENTER  
SEC. 12

-SEE PAGE 8-

NOTE: This map was prepared for assessment use in accordance with the Wis. St. Stat. Chap. 70.09. All information contained herein is advisory only. Map accuracy is limited to the quality of data obtained from other Public Records. This map is not intended to be a substitute for an actual field survey. Public Land Survey Base is derived from U.S.G.S. Topographic maps unless otherwise noted. Other sources of the Land Base may be actual survey data. Base map data is from the April 1995 County Digital Orthophotos and/or U.S.G.S. 1:24,000 scale Topographic series. The user is responsible for the improper use of the data contained herein.

Created by The Columbia County Land Information Office -GIS Section, VMB and K9A, Feb 2009

# TAX PARCEL MAP

## VILLAGE of DOYLESTOWN

TOWN 11 NORTH RANGE 11 EAST  
COLUMBIA COUNTY, WISCONSIN

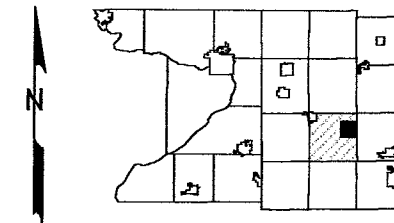

6	5	4	3	2	1
7	8	9	10		
18	17	16	15		
19	20	21	22	23	24
30	29	28	27	26	25
31	32	33	34	35	36

Replaced  
2009

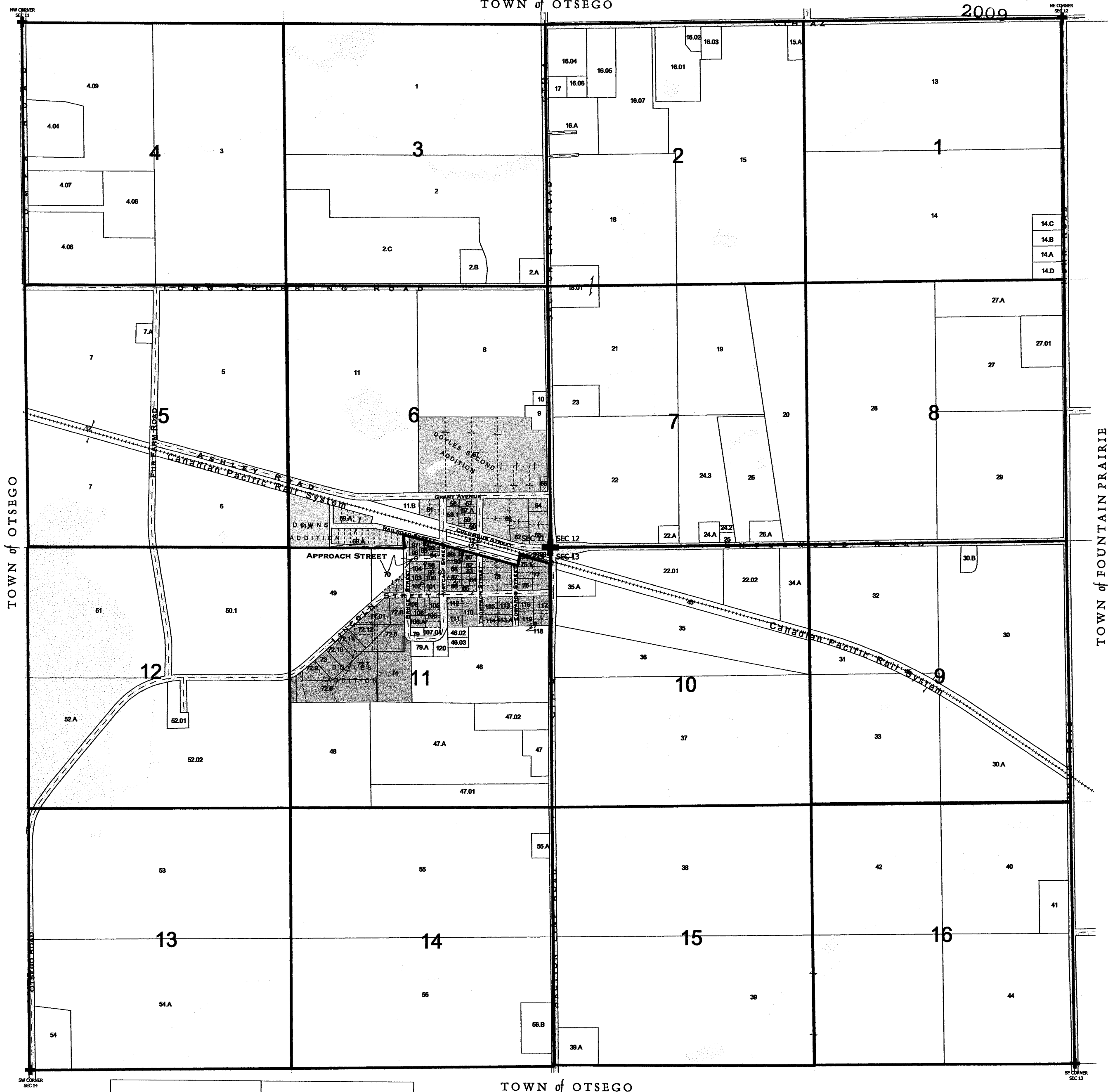

Survey Index	
	Downs Plat
	Doyle's Plat - 1st Add
	Doyle's Plat - 2nd Add
	Original Plat
	Register of Deeds(R.O.D.) 90 E
	R.O.D. 91 B
	S819, S828, R.O.D. 91 C
	S829, S830, S831, S4908
	S5260, S5261, R.O.D. 90 D

9999 - This number is used to represent tax parcels or a portion of a tax parcel that requires additional research to determine accurate ownership and/or boundaries.

One Inch Equals Two Hundred Feet

MILES

0 1/16 1/8

0 200 400 600 800

FEET

NOTE: This map was prepared for assessment use in accordance with the Wis. St. Stat. Chap. 70.09. All information contained herein is advisory only. Map accuracy is limited to the quality of data obtained from other Public Records. This map is not intended to be a substitute for an actual field survey. Public Land Survey Base is derived from U.S.G.S Topographic maps unless otherwise noted. Other sources of the Land Base may be actual survey data. Base map data is from the April 1995 County Digital Orthophotos and/or U.S.G.S. 1:24,000 scale Topographic series. The user is responsible for the improper use of the data contained herein.

Created by The Columbia County Land Information Office -GIS Section. VMS and KMA March 2000.

TAX PARCEL MAP

# VILLAGE of DOYLESTOWN

TOWN 11 NORTH RANGE 11 EAST  
COLUMBIA COUNTY, WISCONSIN

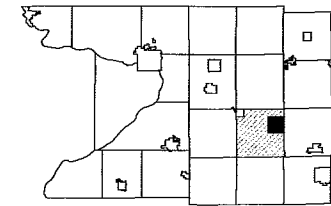
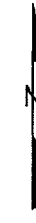

6	5	4	3	2	1
7	8	9	10	11	12
18	17	16	15	14	13
19	20	21	22	23	24
30	29	28	27	26	25
31	32	33	34	35	36

Replaced  
2009

-SEE PAGE 9-

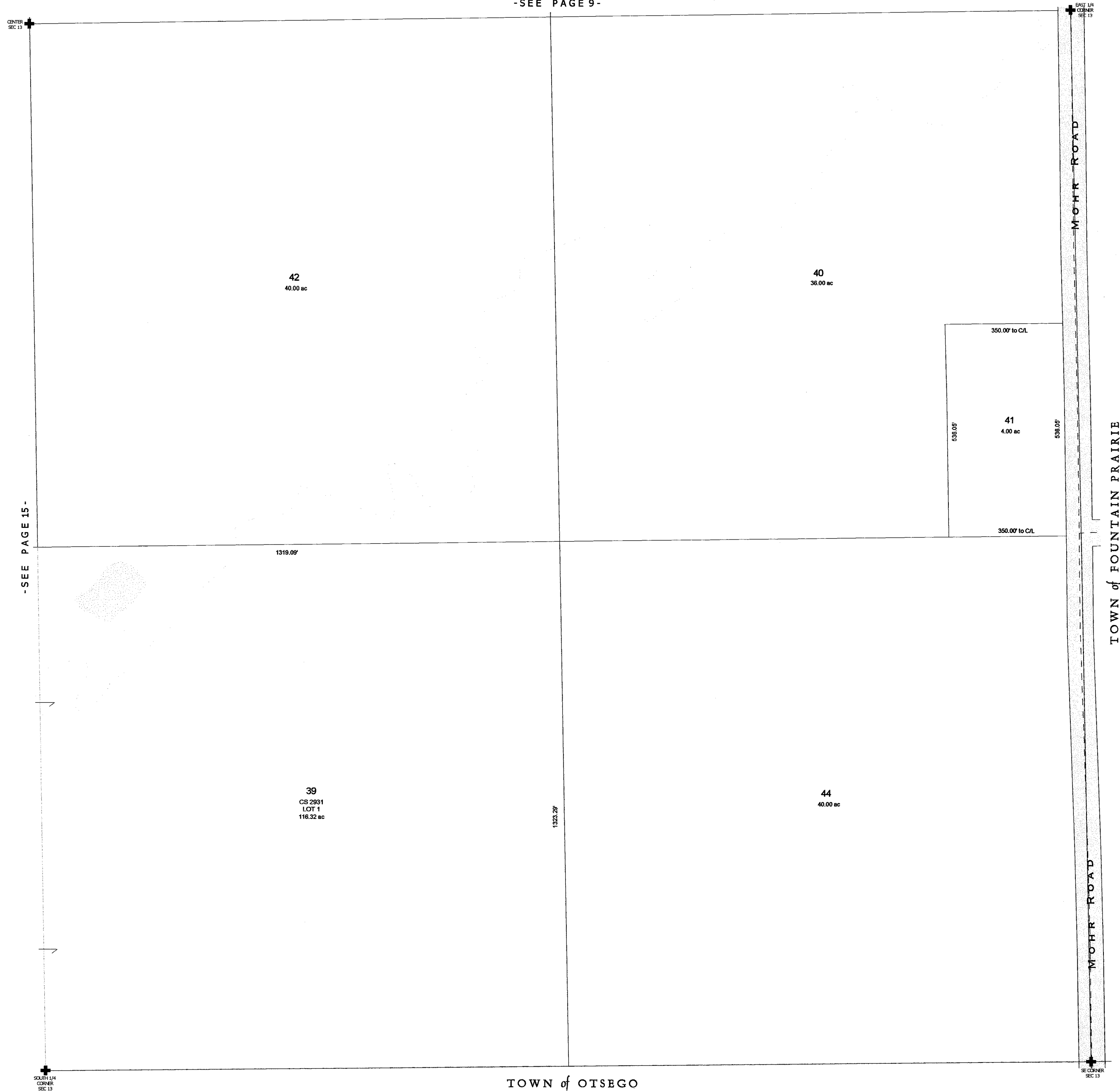

VILLAGE OF DOYLESTOWN  
T11N R11E

1 inch = 200 feet 1:2,400

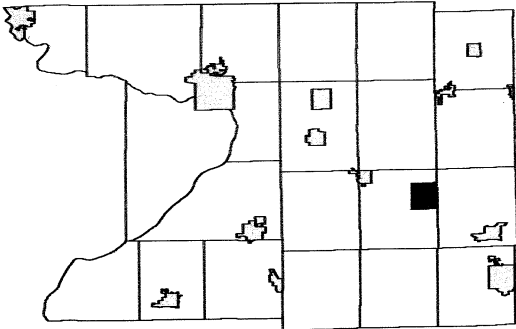

0	0	0	0
0	0	0	0
0	0	0	0
0	0	0	0

SEE VILLAGE OF DOYLESTOWN - Page 03

SEE VILLAGE OF DOYLESTOWN - Page 05

SEE VILLAGE OF DOYLESTOWN - Page 07

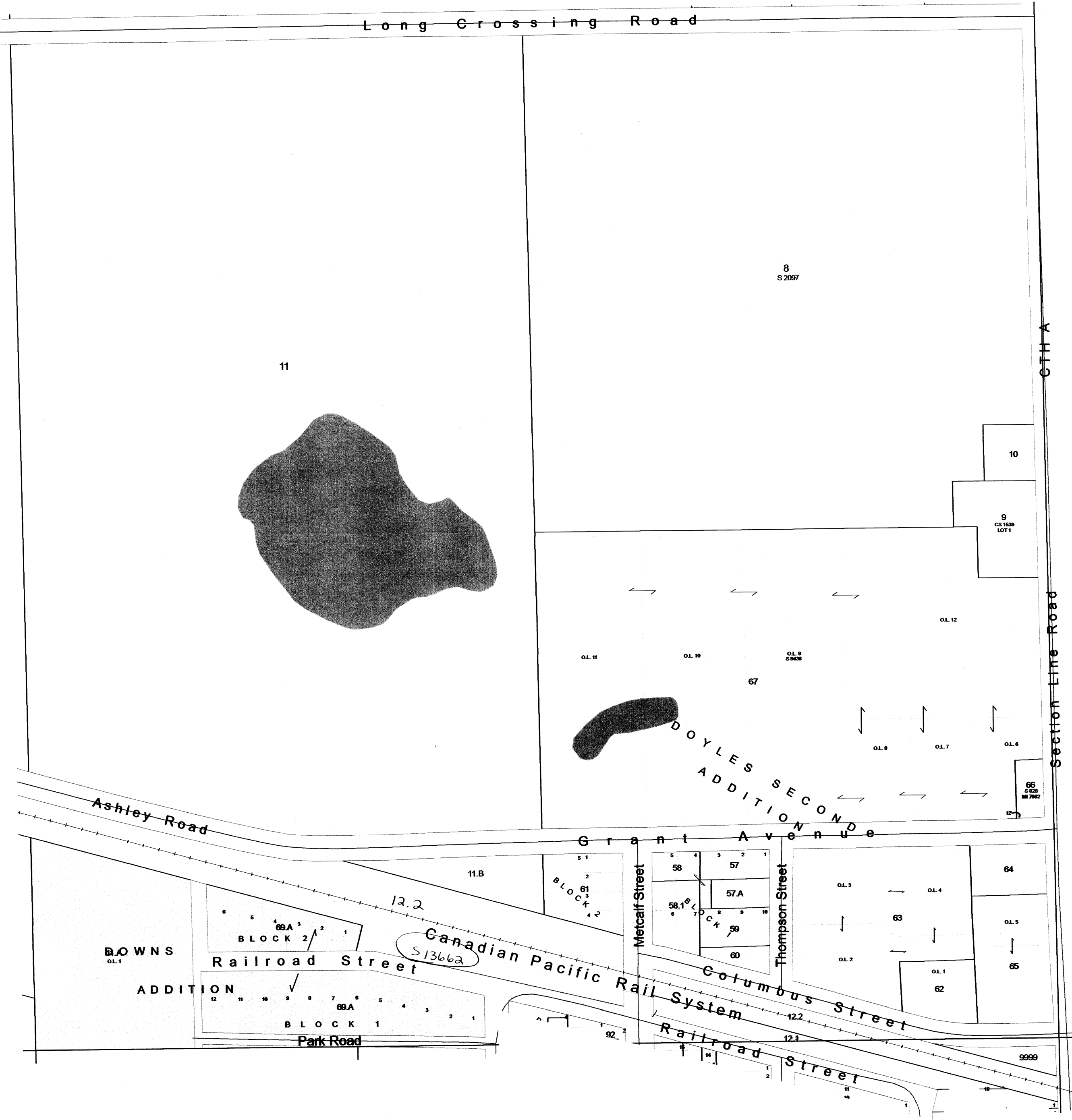

SEE VILLAGE OF DOYLESTOWN - Page 11

Replaced  
2010

# VILLAGE OF DOYLESTOWN

## T11N R11E

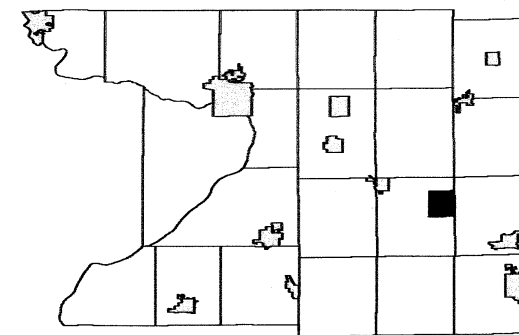

0	0	0	0
0	0	0	0
0	0	0	0
0	0	0	0

SEE TOWN OF OTSEGO

SEE TOWN OF OTSEGO

SEE TOWN OF FOUNTAIN PRAIRIE

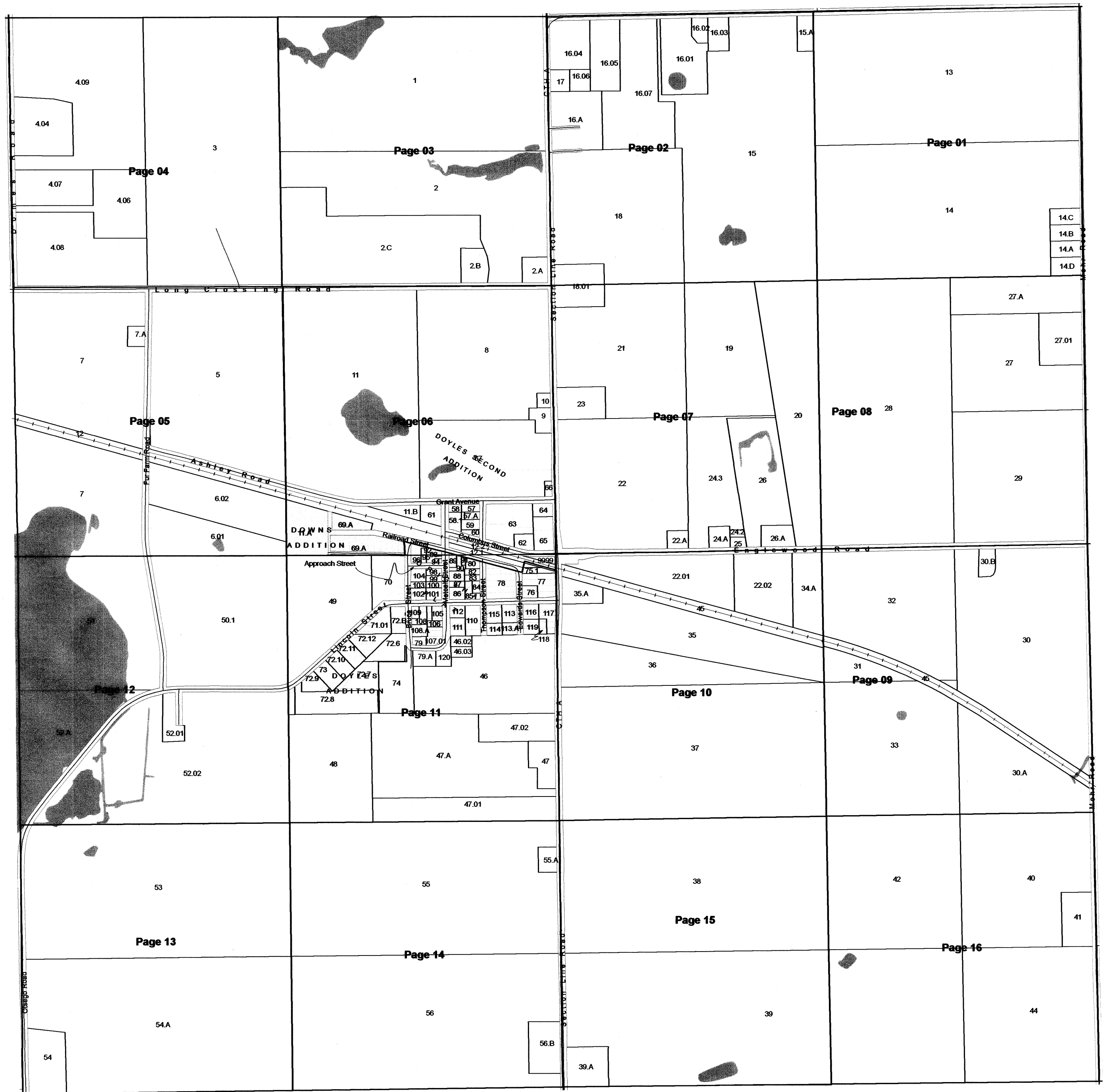

SEE TOWN OF OTSEGO

# VILLAGE OF DOYLESTOWN

T11N R11E

1 inch = 200 feet 1:2,400

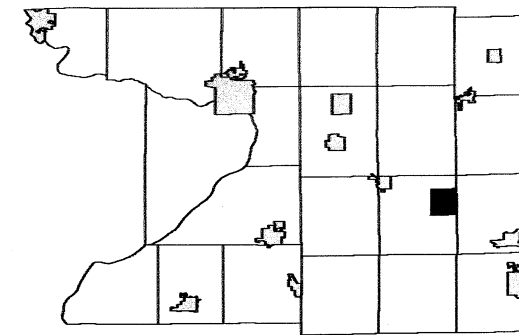

0	0	0	0
0	0	0	0
0	0	0	0
0	0	0	0

SEE VILLAGE OF DOYLESTOWN - Page 06

SEE VILLAGE OF DOYLESTOWN - Page 12

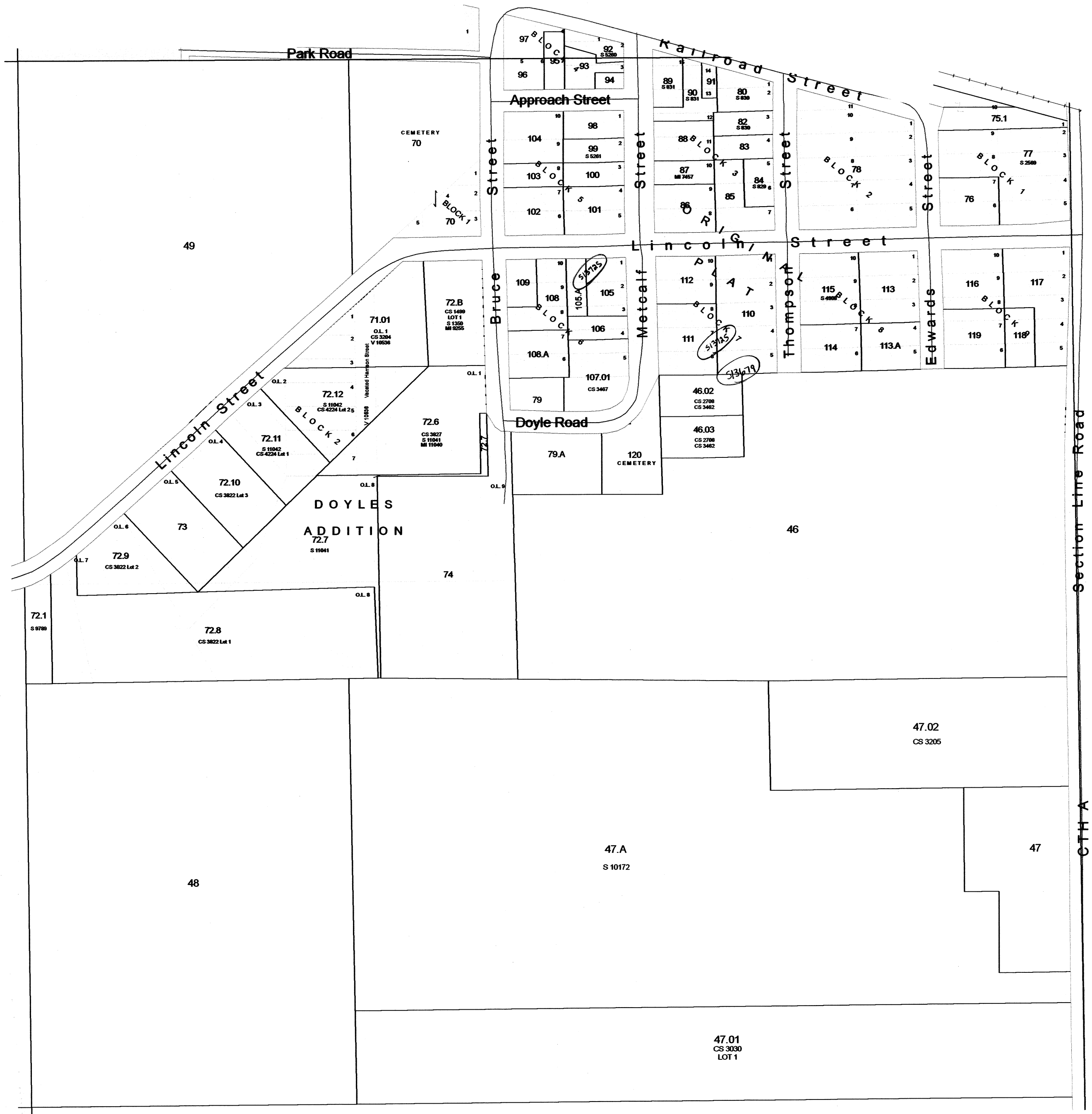

SEE VILLAGE OF DOYLESTOWN - Page 10

SEE VILLAGE OF DOYLESTOWN - Page 14

# VILLAGE OF DOYLESTOWN

## T11N R11E

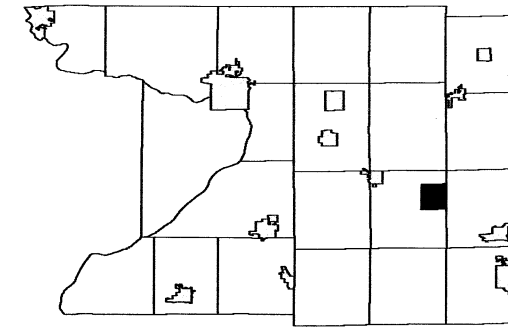

11	11	12	12
11	11	12	12
14	14	13	13
14	14	13	13

SEE TOWN OF OTSEGO

SEE TOWN OF OTSEGO

SEE TOWN OF FOUNTAIN PRAIRIE

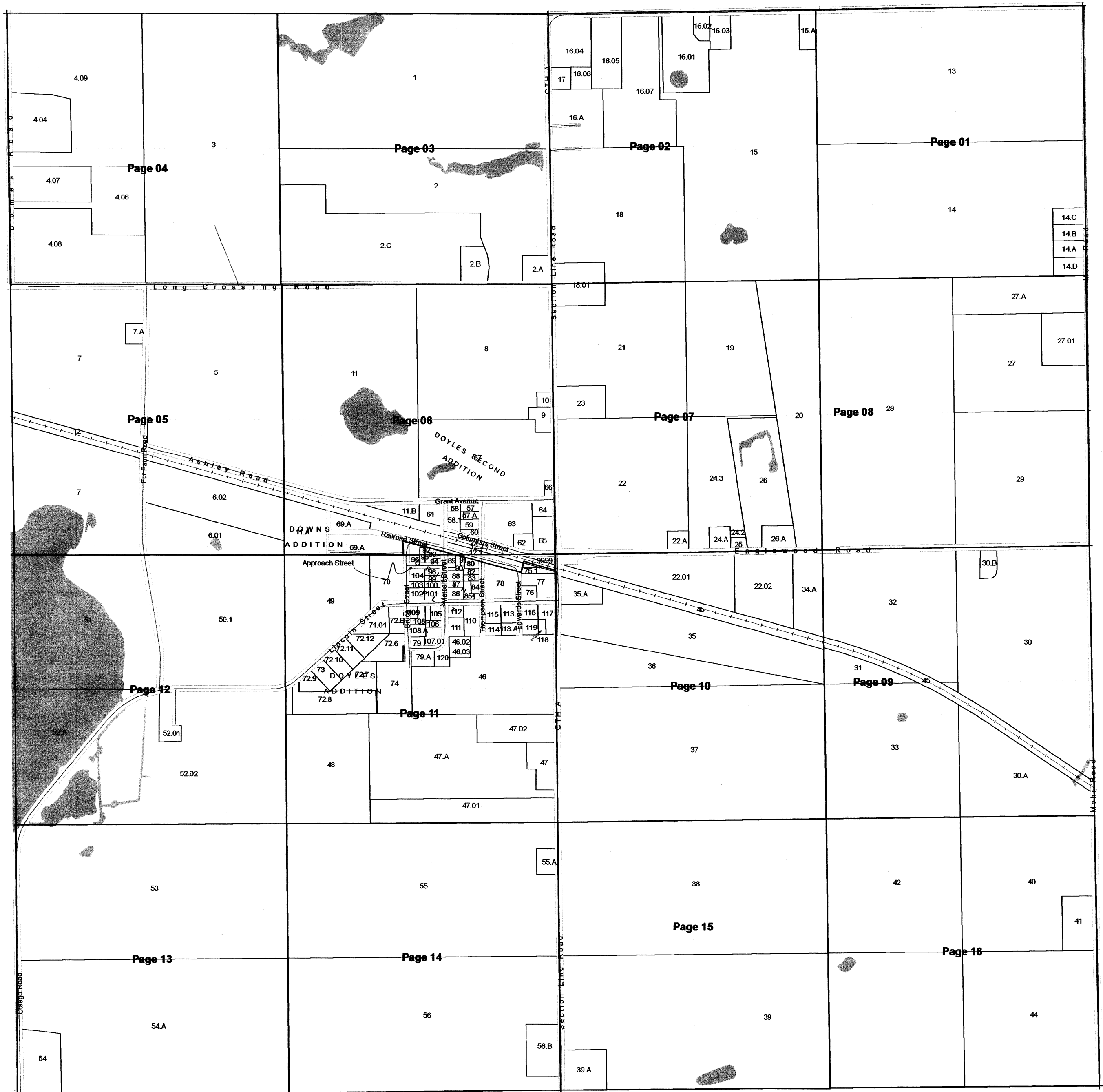

SEE TOWN OF OTSEGO

VILLAGE OF DOYLESTOWN  
T11N R11E

1 inch = 200 feet 1:2,400

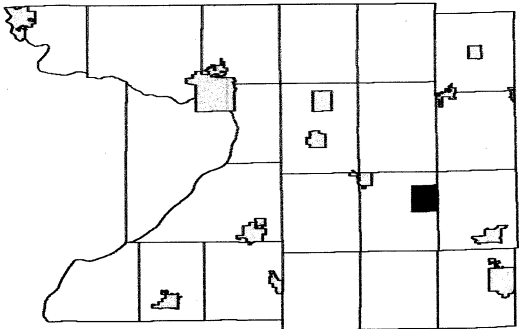

0	0	0	0
0	0	0	0
0	0	0	0
0	0	0	0

SEE TOWN OF OTSEGO

SEE VILLAGE OF DOYLESTOWN - Page 04

SEE VILLAGE OF DOYLESTOWN - Page 02



VILLAGE OF DOYLESTOWN  
T11N R11E

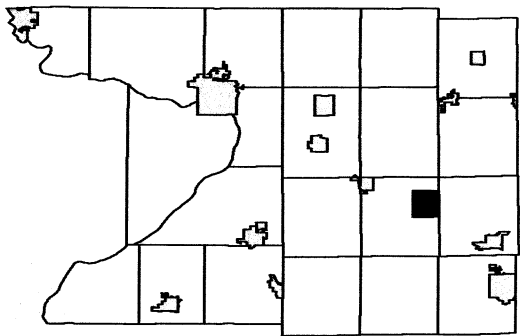

11	11	12	12
11	11	12	12
14	14	13	13
14	14	13	13

SEE TOWN OF OTSEGO

SEE TOWN OF OTSEGO

SEE TOWN OF FOUNTAIN PRAIRIE

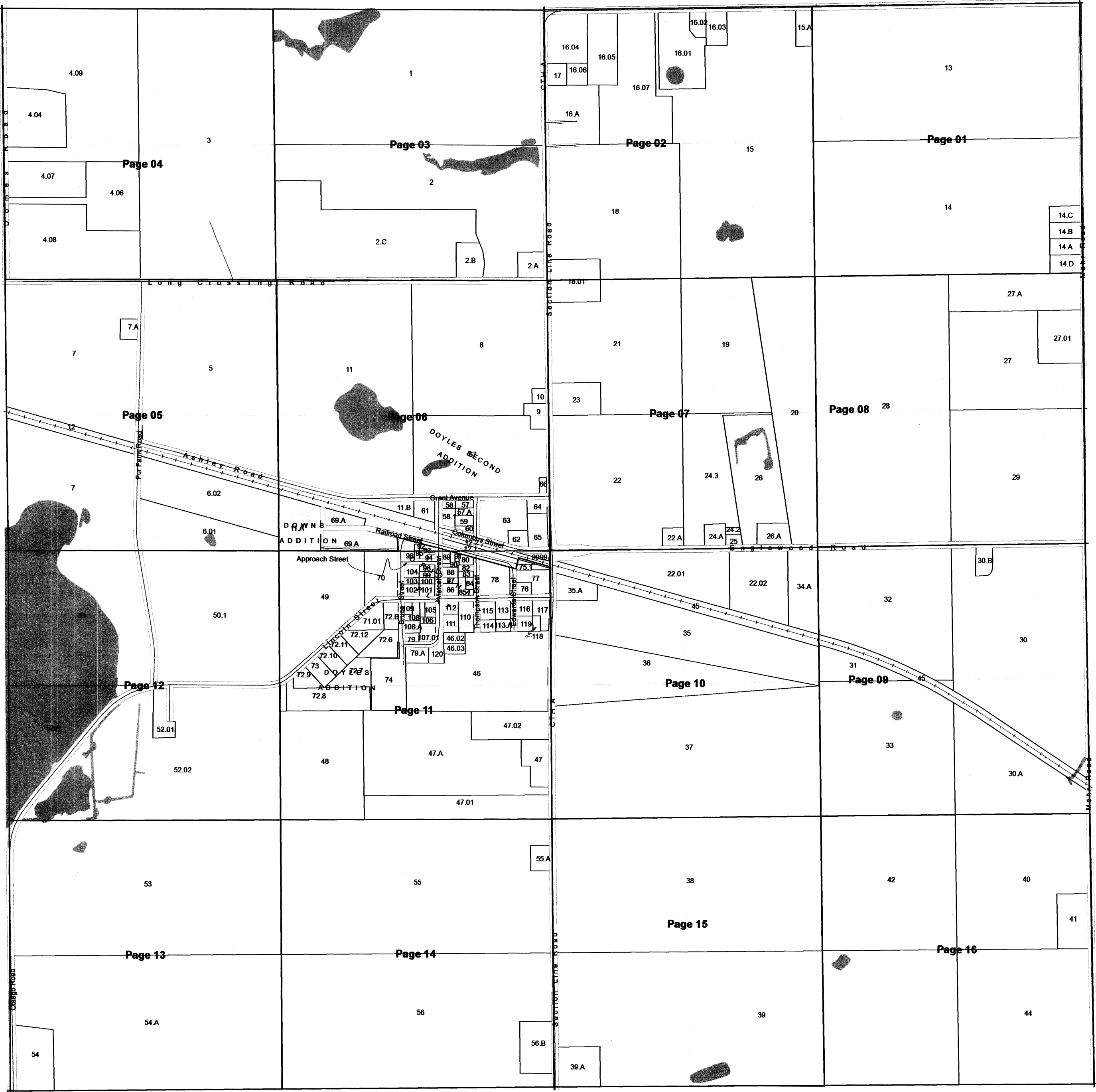

SEE TOWN OF OTSEGO

# VILLAGE OF DOYLESTOWN

## T11N R11E

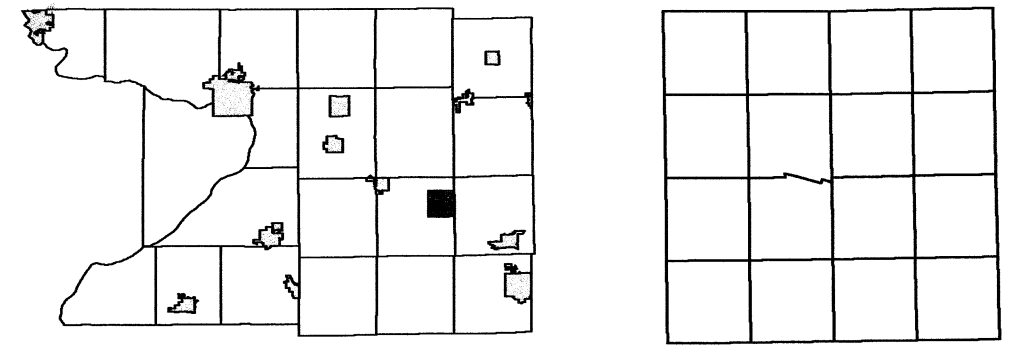

SEE TOWN OF OTSEGO

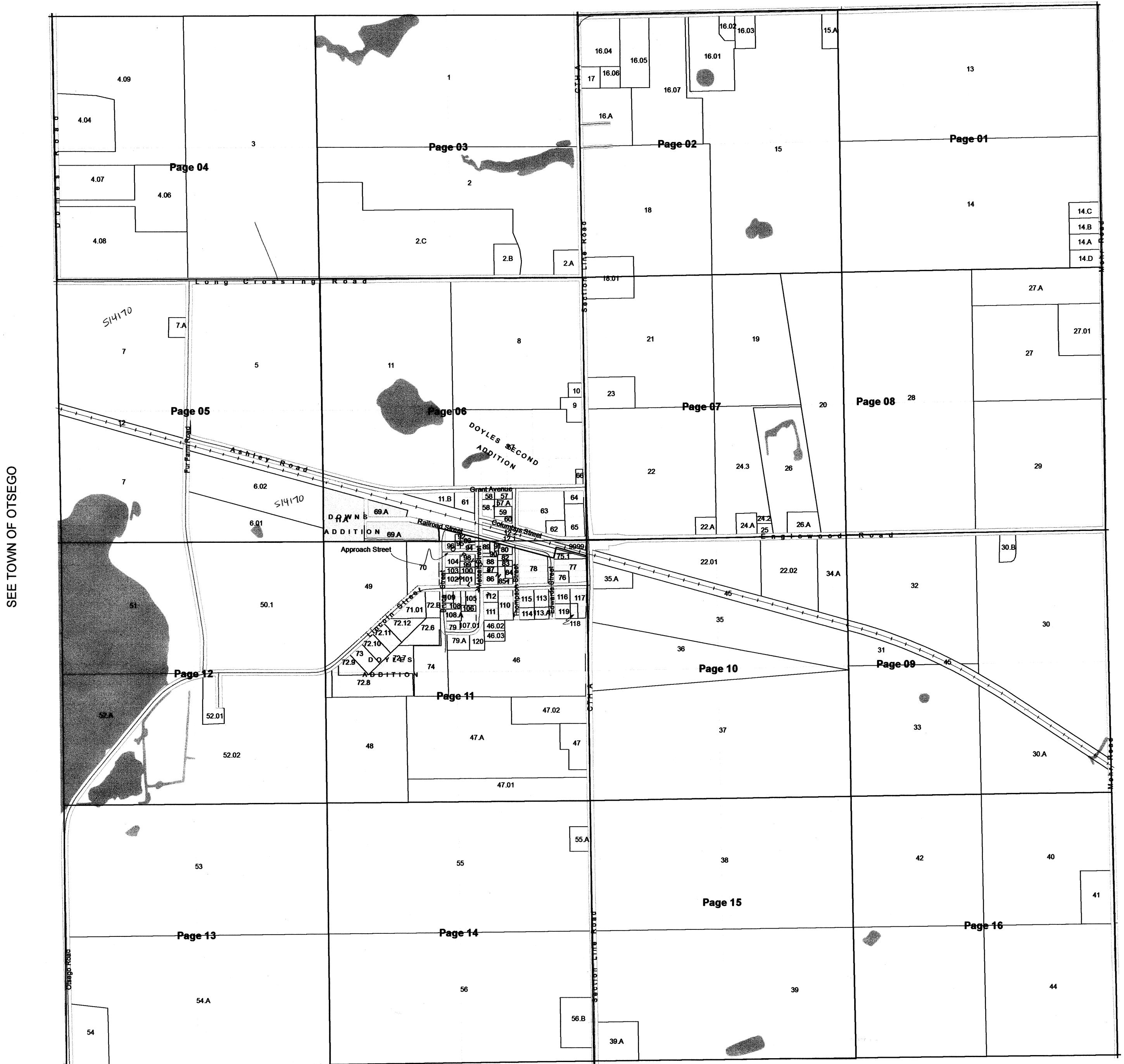

SEE TOWN OF OTSEGO

# VILLAGE OF DOYLESTOWN

T11N R11E

1 inch = 200 feet 1:2,400

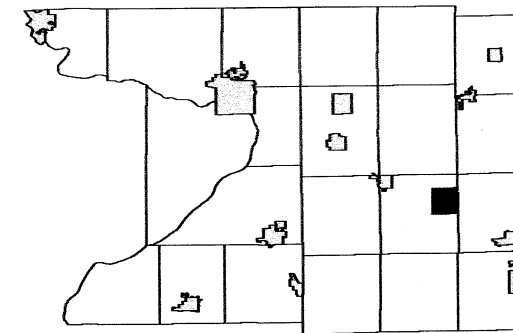

0	0	0	0
0	0	0	0
0	0	0	0
0	0	0	0

SEE VILLAGE OF DOYLESTOWN - Page 04

SEE TOWN OF OTSEGO

SEE VILLAGE OF DOYLESTOWN - Page 06

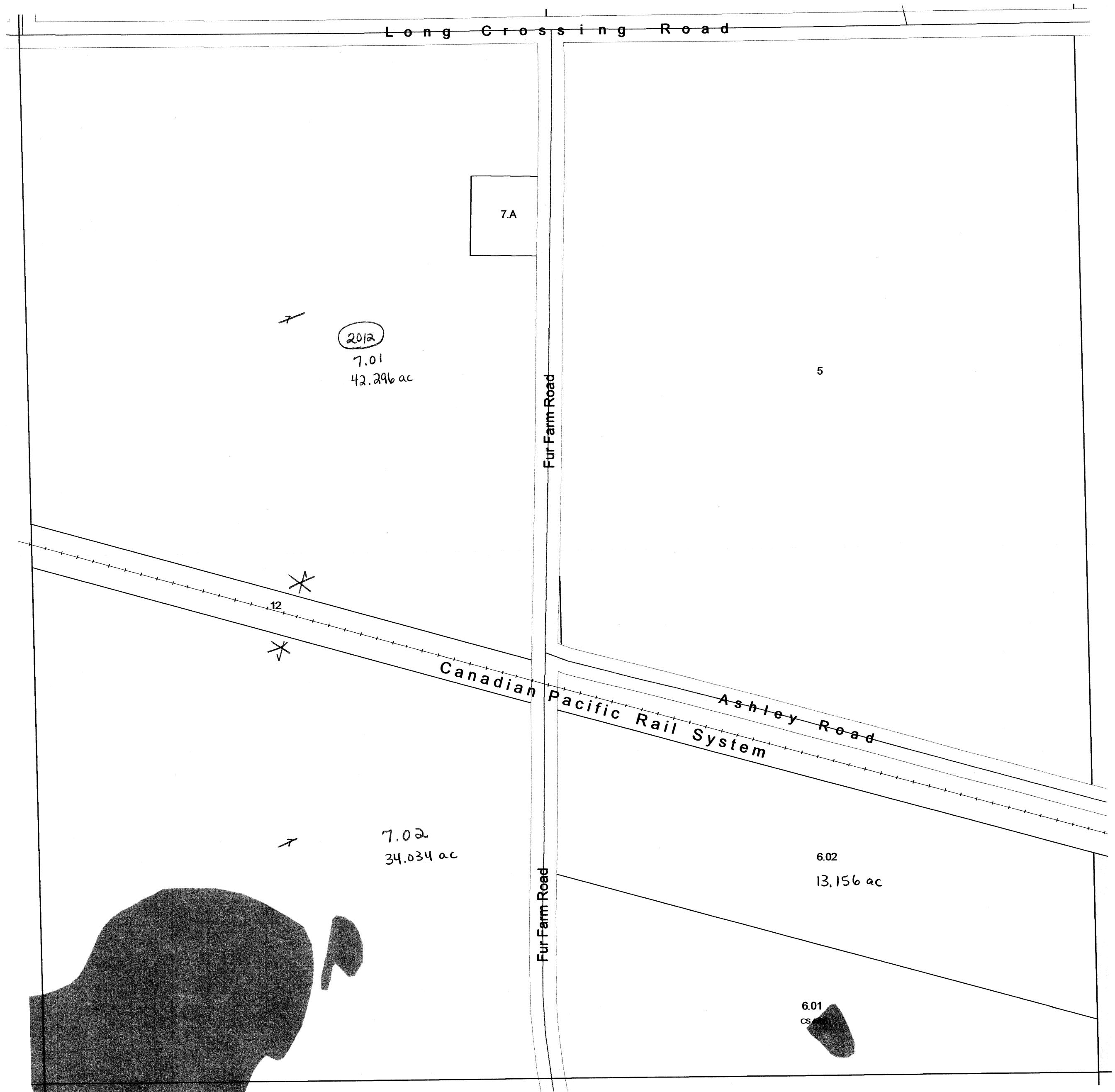

SEE VILLAGE OF DOYLESTOWN - Page 12

# VILLAGE OF DOYLESTOWN

## T11N R11E

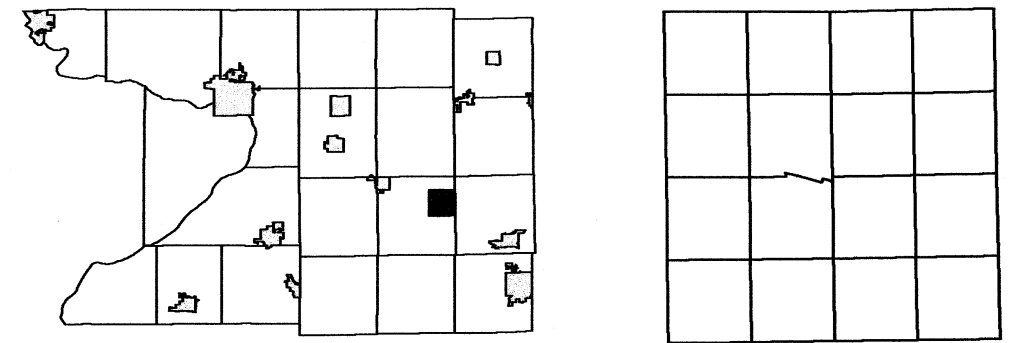

SEE TOWN OF OTSEGO

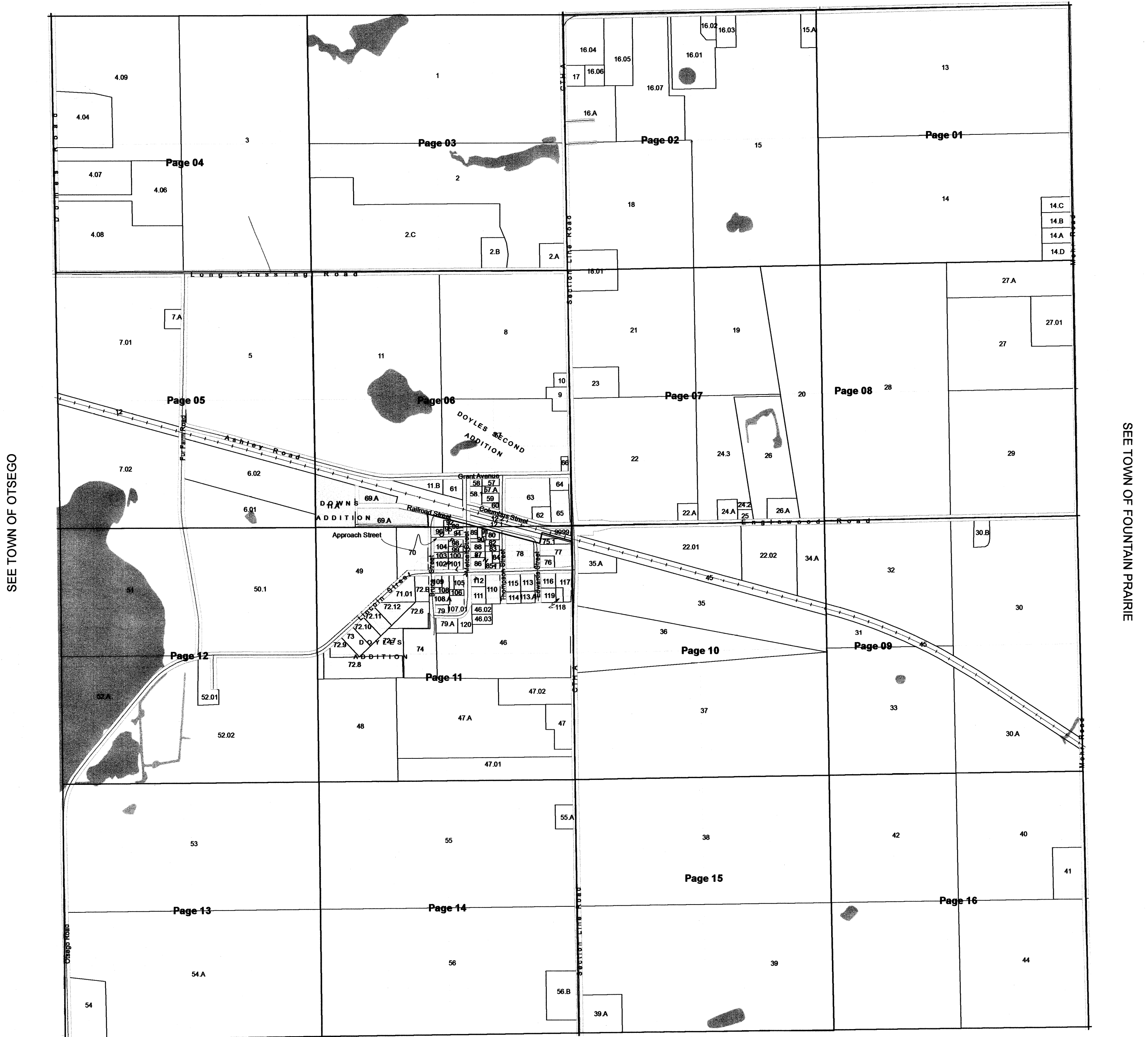

SEE TOWN OF OTSEGO

SEE TOWN OF FOUNTAIN PRAIRIE

SEE TOWN OF OTSEGO

# VILLAGE OF DOYLESTOWN

T11N R11E

1 inch = 200 feet 1:2,400

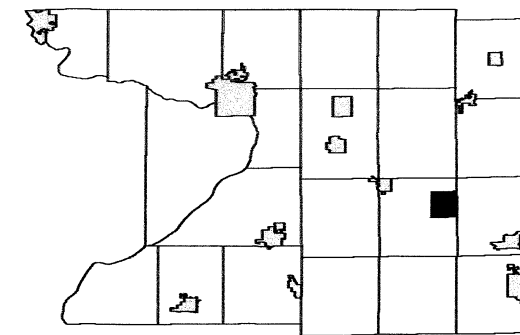

0	0	0	0
0	0	0	0
0	0	0	0
0	0	0	0

SEE VILLAGE OF DOYLESTOWN - Page 12

SEE TOWN OF OTSEGO

Otsego Road

53.01  
CS 5498  
5ac

53

53.02  
75ac

54.A

54

SEE VILLAGE OF DOYLESTOWN - Page 14

REPLACED  
2014

SEE TOWN OF OTSEGO