

SCALE - 1" = 200'

Replaced  
pre2003

SHEET 2 of 9

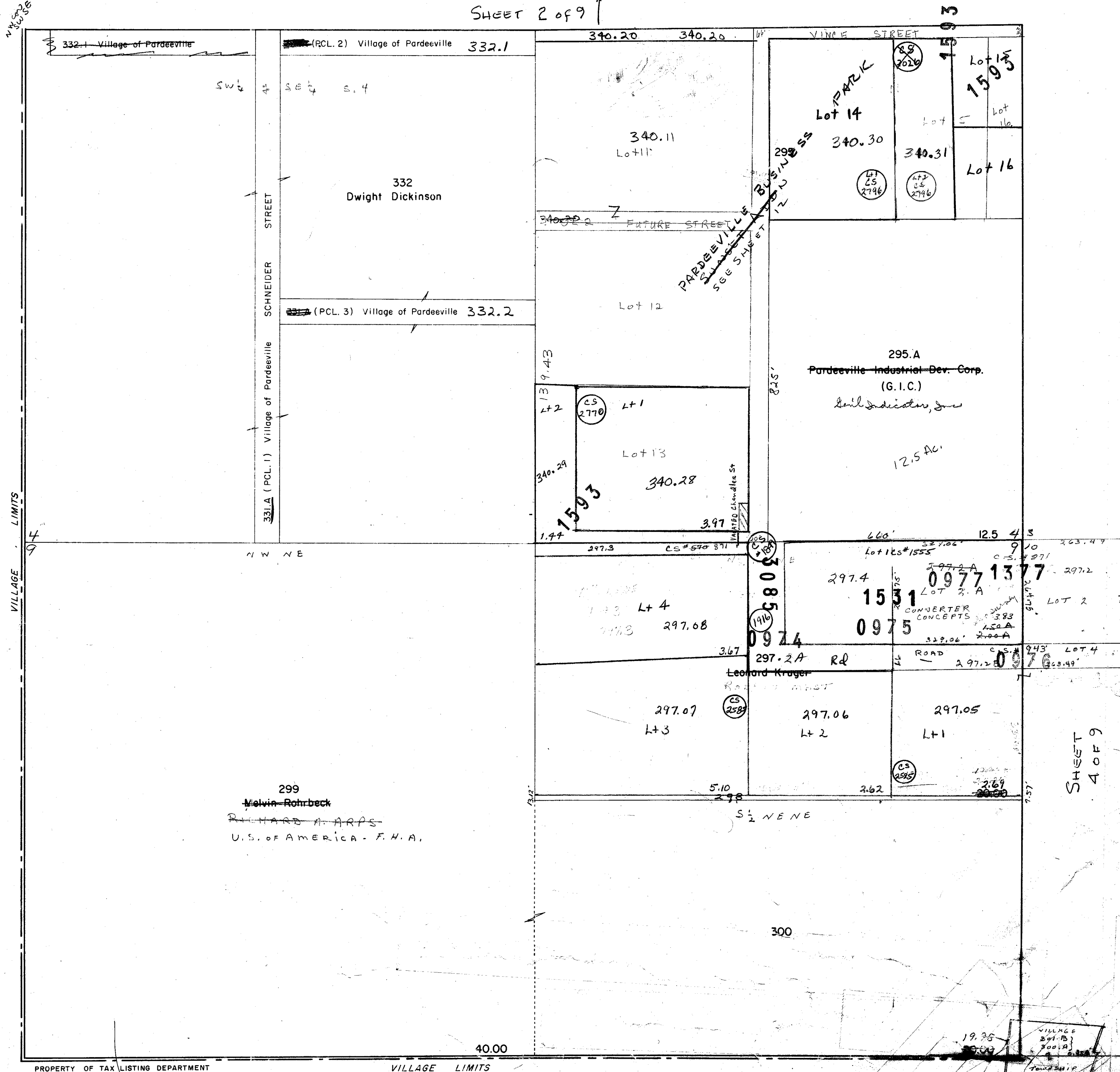

ST 400

## Short Notes





## SECTION 4 T12N R10E

VILLAGE LIMITS

Gov't. Lot 10

Gov't. Lot 9

324  
Ronald Wopat

325  
Elmer Krueger

314  
~~Elizabeth Ward~~

SCALE 1"=200'

S.T.H. 22

12.50

20.00

Gov't. Lot 15

Gov't. Lot 16

314.A  
SEVERYN DYKSTRA

PDVLE CEMETERY  
531.A

SHEET 6049

511  
~~VICTOR BUELOW~~  
Daryl Schuttz

327  
~~Kenneth Roubil~~  
FOUR LAKES COUNCIL  
BOY SCOUTS OF AMERICA

C. M. ST. P. & P. R. R.

329  
Clayton Warnke

511.1  
~~Robert Buelow~~  
VILLAGE PAROKEVILLE

SPRING LAKE  
(LOWER LAKE)

SHEET-2 OF 2

Sheet 3 of 9

# VILLAGE OF PARDEEVILLE

SECTIONS 3 & 10 T12N R10E

Replaced  
pre 2003

SHEET 5 of 9

SESW

SCALE 1"=200'

BYRON 392  
William Becker Est.

290.F  
EDGAR A. EGGLESTON

290.E  
Fred Atkinson  
TERRY D. PEASE

294  
Arthur Heaps

VILLAGE LIMITS

PROPERTY OF TAX LISTING DEPARTMENT

Sheet 4 of 9

SHEET 7 of 9

SHEET 1 of 9

Sheet 7

#546 affd  
as to alleg

Replaced  
pre2003

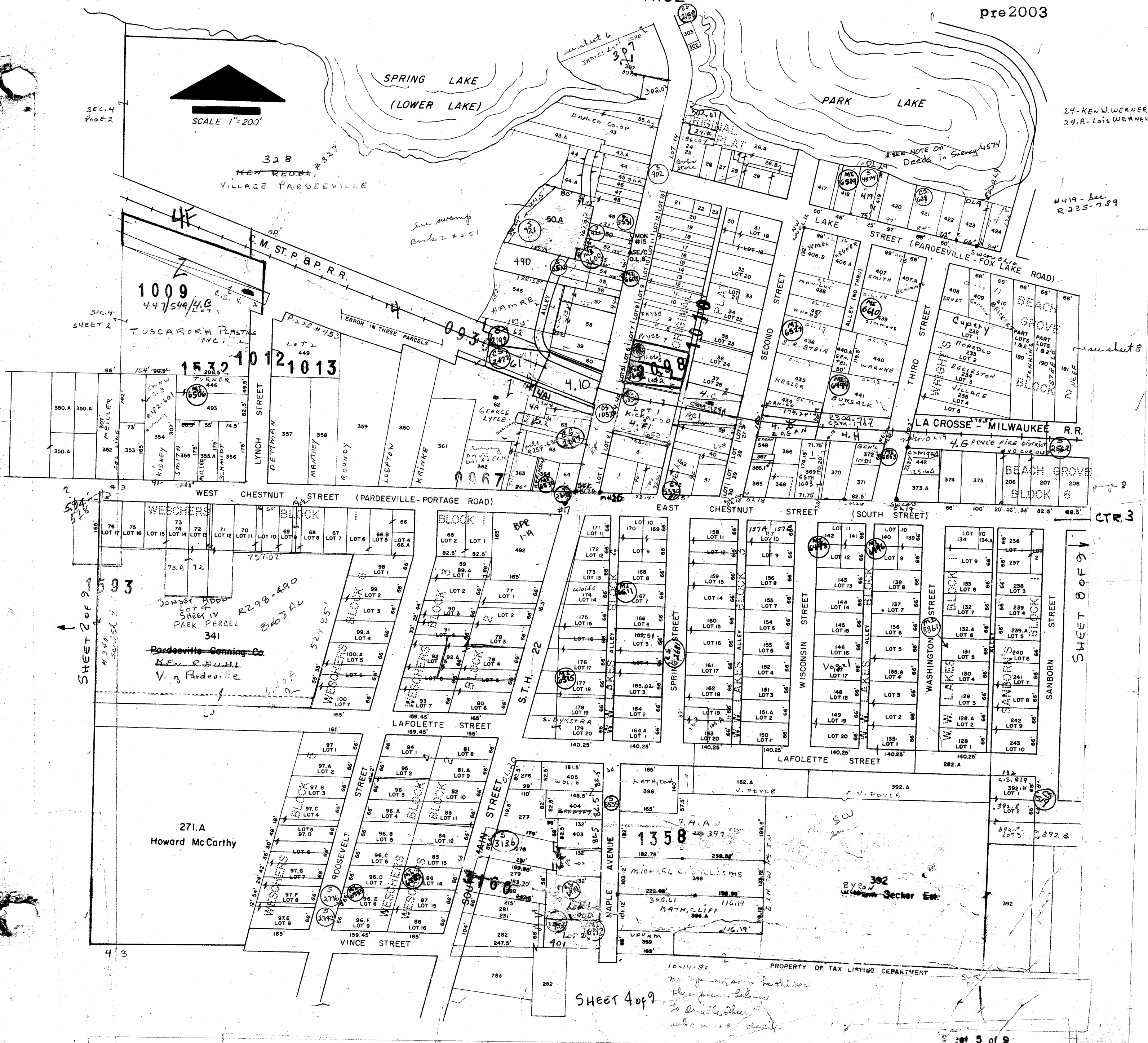



# VILLAGE OF PARDEEVILLE

SECTION 3 T12N R10E

Replaced  
pre2003

#474-KRAUSE  
BLOCK A-12.98 A  
BLOCK 4-SHORE ACRES

CS. 1048 PART OF LOTS 13-14 & 15 OF SHORE ACRES  
PART OF A SUBDN OF LOTS 8 & 16, SHORE ACRES  
SAID RE-SUB AKA "MARKET ROW"

VILLAGE LIMITS

SHORE ACRES

Shore Acres 997



# VILLAGE OF PARDEEVILLE

SECTIONS 38 & 10 T12N R10E

Replaced  
pre 2003

SHEET 8 of 9

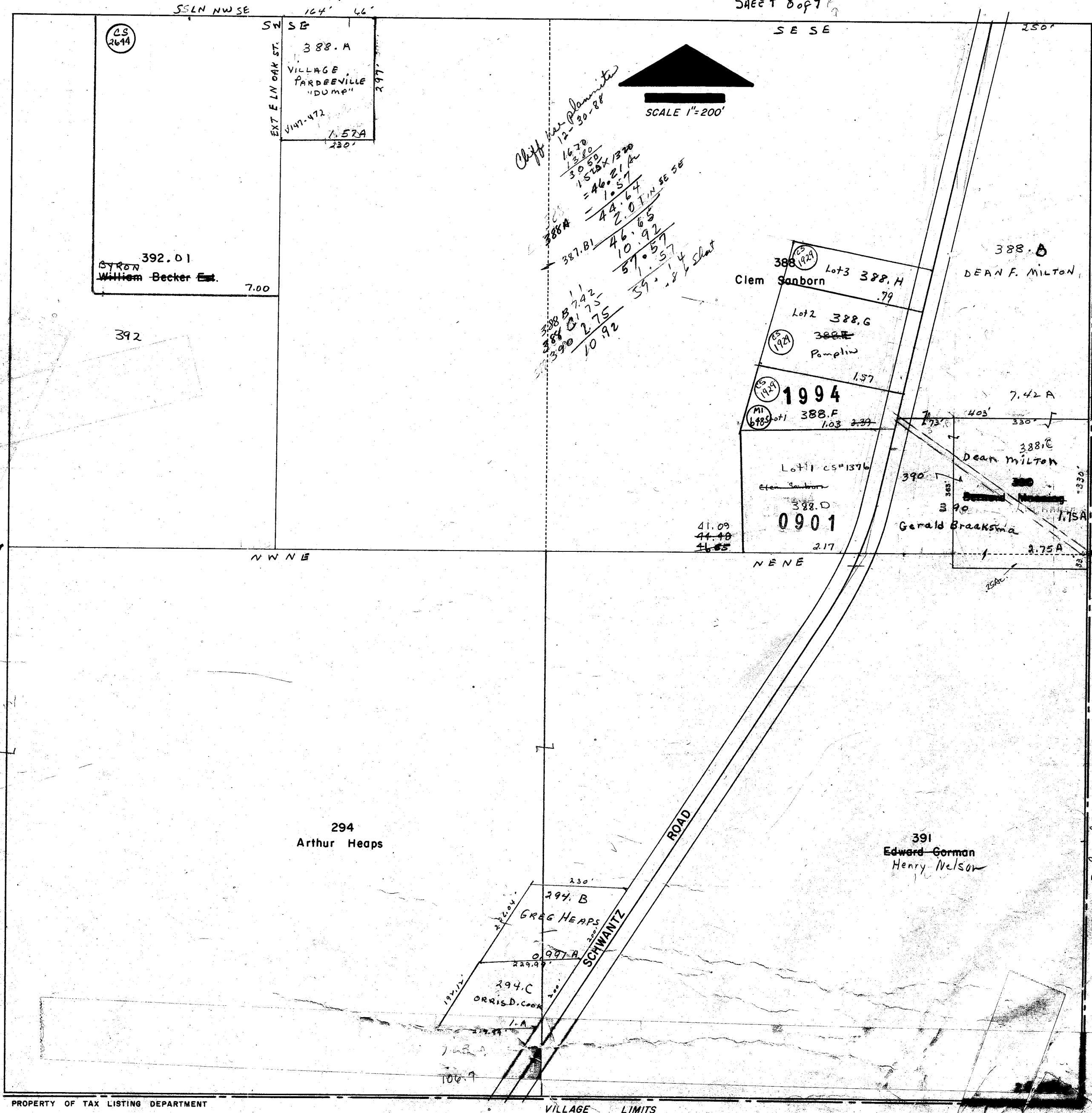

PROPERTY OF TAX LISTING DEPARTMENT

VILLAGE LIMITS

Sheet 8 of 9



# VILLAGE OF PARDEEVILLE

SECTION 3 T12N R10E

Replaced  
pre2003

SHEET 9 of 9

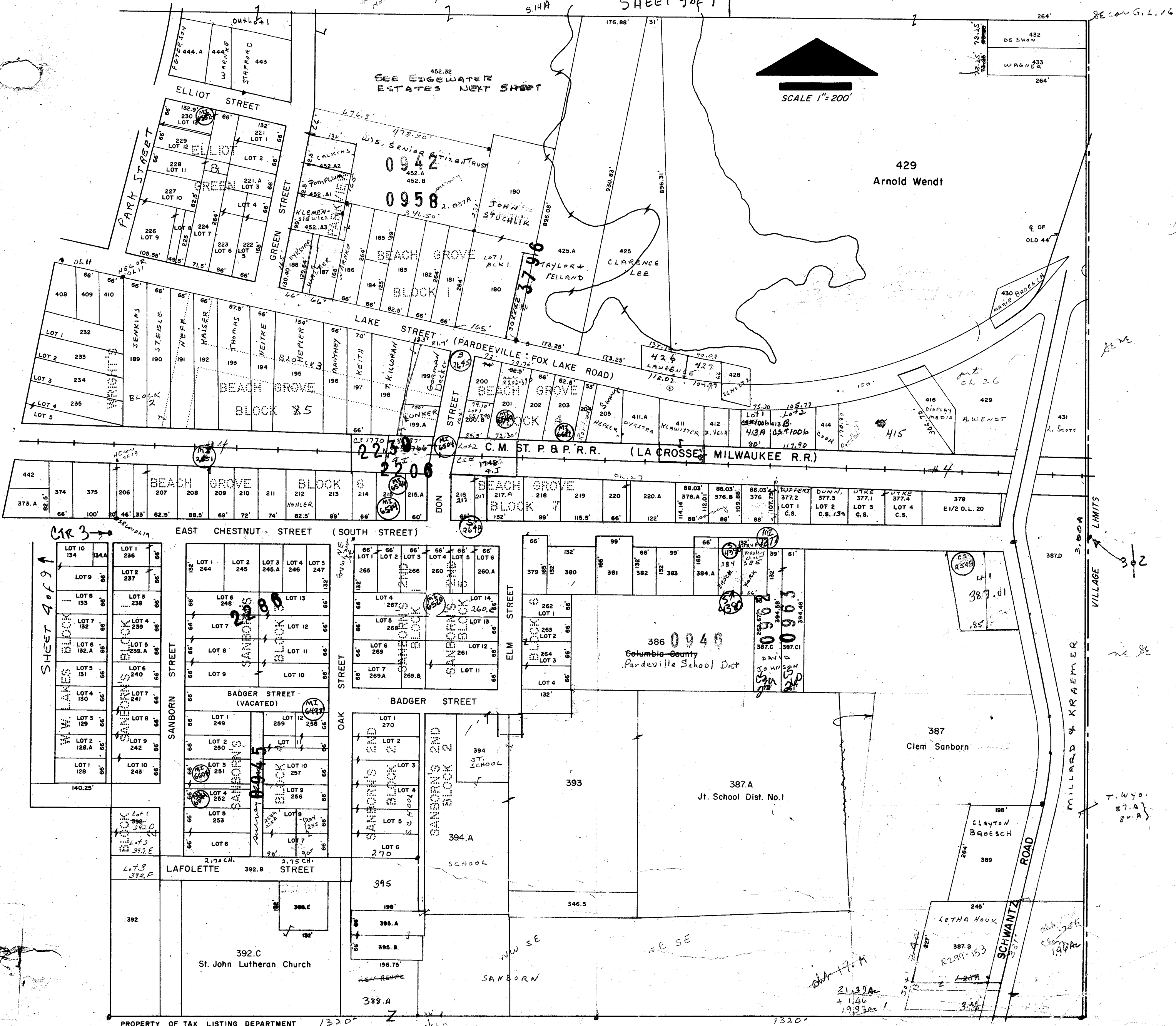

PROPERTY OF TAX LISTING DEPARTMENT

SHEET 7 OF 9

Sheet 8 of 9

Lot 7 & 8 Blk 4  
A 254  
255  
Share to 1.5' of road  
from 254 to 255  
2.75 ch to 181.5

Replaced  
pre 2003

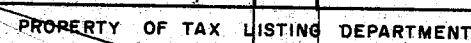

R 247-696 for V. P. Doyle from Smith

Old Edgewater Beach

Sheet 9 of 9

Replaced  
pre 2003

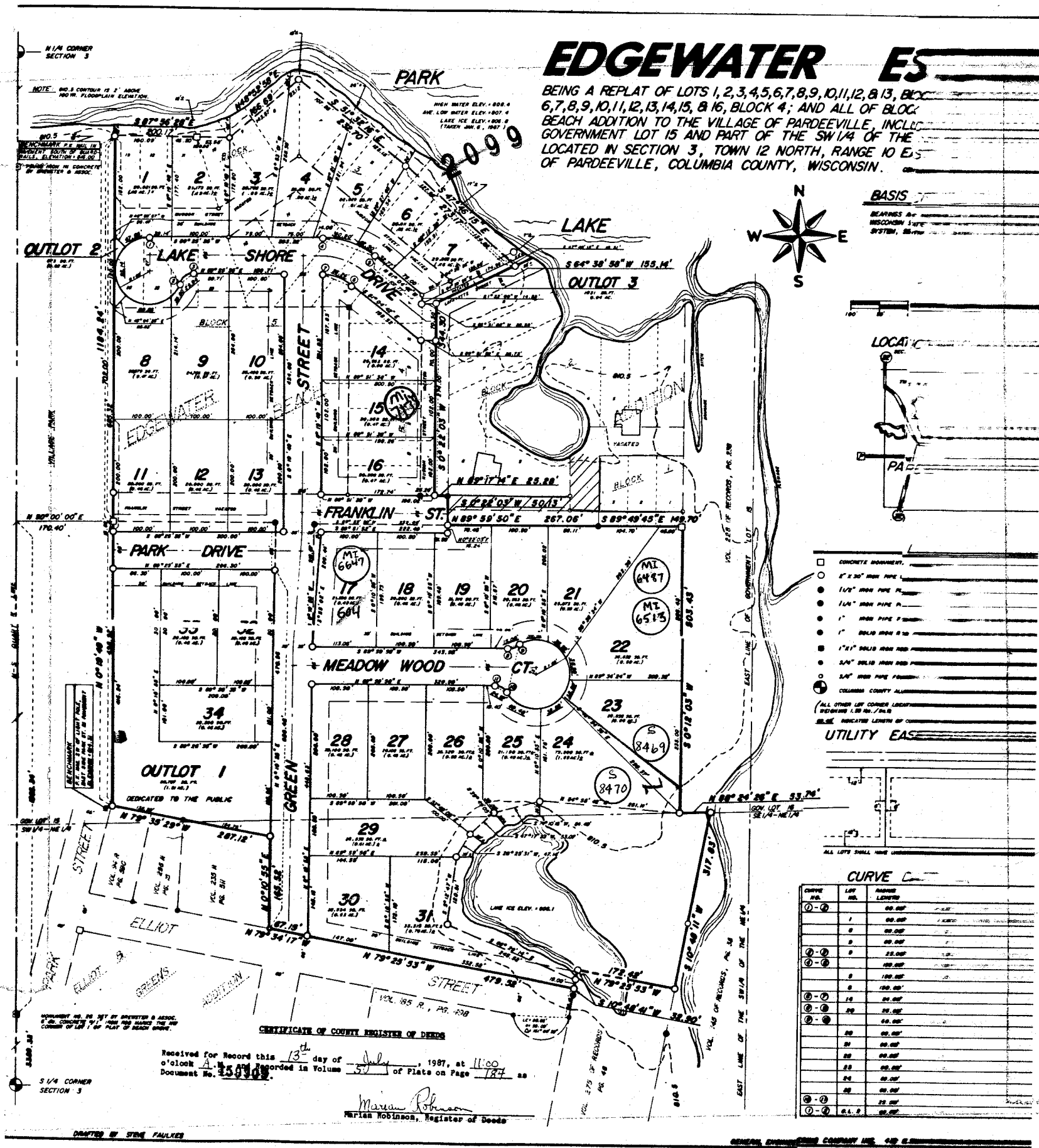

Replaced  
pre 2003

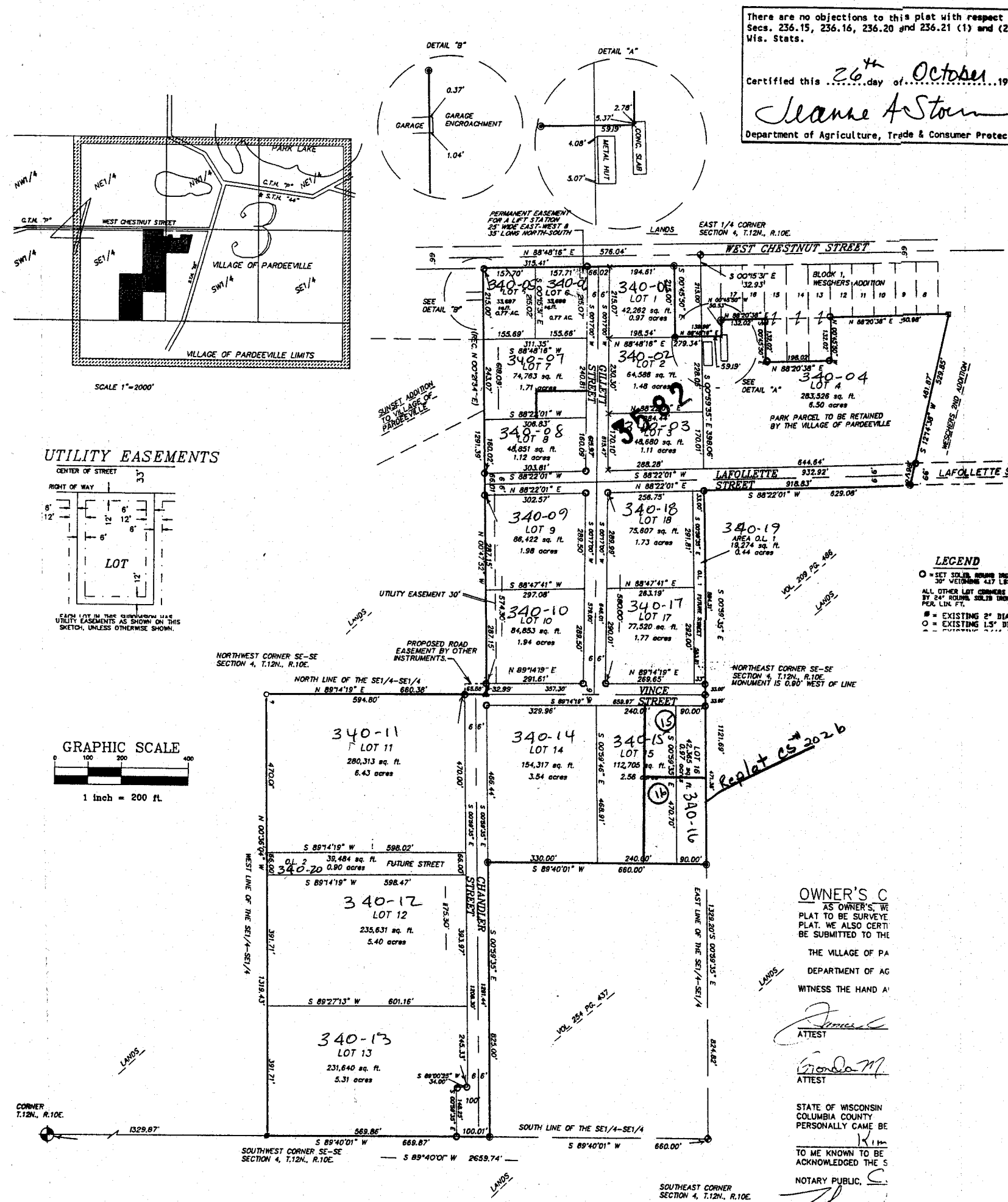



Replaced  
2003

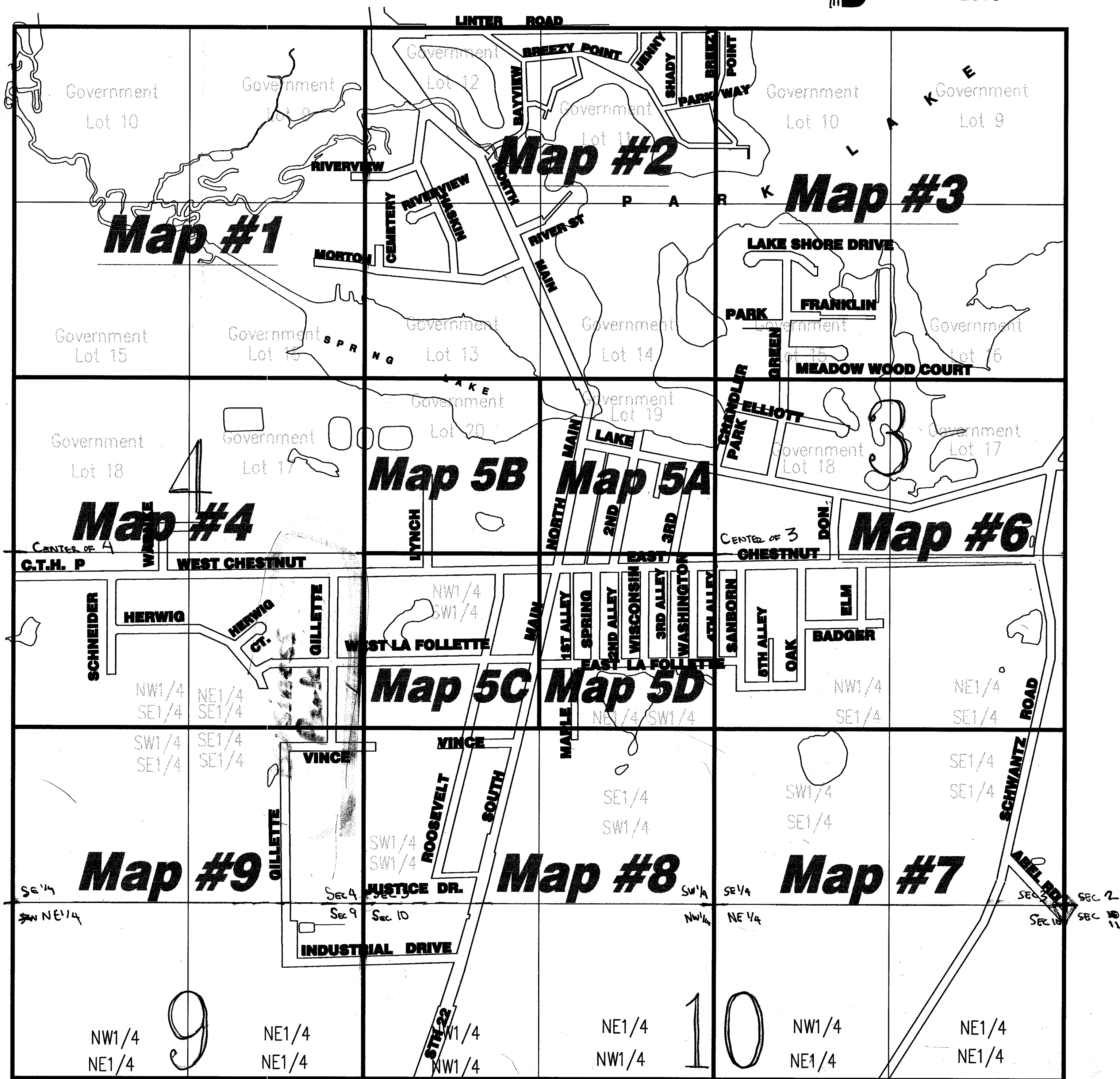







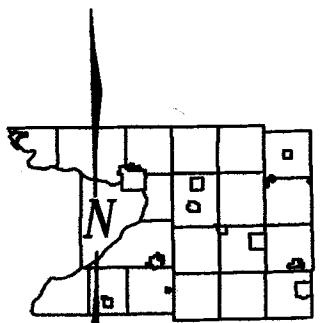

# Village of Pardoeville

Replaced  
2003

Section 4 T12N-R10E  
Govt Lots 9,10,15,16  
Village of Pardeeville

**FEET**

-  ...Plot on File
-  ...Survey on File
-  ...Certified Survey Map
-  ...Mortgage Inspection on File
-  ...Monumented Section Corner

LT or Lot ....lot number of CSM/Plat

**NOTE:** This map was prepared for assessment use in accordance with Wis. St. Stat. Chap. 70.09. All information contained herein is advisory only. Map accuracy is limited to the quality of data obtained from other Public Records. This map is not intended to be a substitute for an actual field survey. Public Land Survey Base is derived from U.S.G.S. Topographic Maps unless otherwise noted. Other source of Land Base may be actual survey data.

## Pardeeville Key

Geometric Lat 10	Geometric Lat 9	Geometric Lat 8	Geometric Lat 7	Geometric Lat 6	Geometric Lat 5
Geometric Lat 15	Geometric Lat 16	Geometric Lat 17	Geometric Lat 18	Geometric Lat 19	Geometric Lat 20
Geometric Lat 25	Geometric Lat 26	Geometric Lat 27	Geometric Lat 28	Geometric Lat 29	Geometric Lat 30
Geometric Lat 35	Geometric Lat 36	Geometric Lat 37	Geometric Lat 38	Geometric Lat 39	Geometric Lat 40
Geometric Lat 45	Geometric Lat 46	Geometric Lat 47	Geometric Lat 48	Geometric Lat 49	Geometric Lat 50
Geometric Lat 55	Geometric Lat 56	Geometric Lat 57	Geometric Lat 58	Geometric Lat 59	Geometric Lat 60
Geometric Lat 65	Geometric Lat 66	Geometric Lat 67	Geometric Lat 68	Geometric Lat 69	Geometric Lat 70
Geometric Lat 75	Geometric Lat 76	Geometric Lat 77	Geometric Lat 78	Geometric Lat 79	Geometric Lat 80
Geometric Lat 85	Geometric Lat 86	Geometric Lat 87	Geometric Lat 88	Geometric Lat 89	Geometric Lat 90
Geometric Lat 95	Geometric Lat 96	Geometric Lat 97	Geometric Lat 98	Geometric Lat 99	Geometric Lat 100

## Map 1

Map Compiled 12/29/97

# Village of Pardeeville

Replaced  
2003

Section 3 T12N-R10E  
Govt Lots 11,12,13,14  
Village of Pardeeville

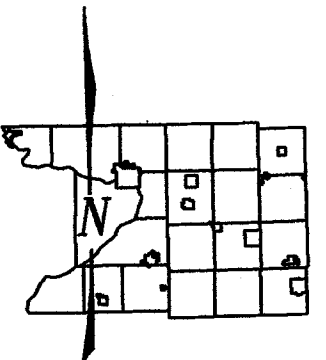

FEET  
0 50 100 150 200 250 300

- Plot on File
- Survey on File
- Certified Survey Map
- Mortgage Inspection on File
- Monumented Section Corner
- LT or Lot ...lot number of CSM/Plot

NOTE: This map was prepared for assessment use in accordance with Wis. St. Stat. Chap. 70.09. All information contained herein is advisory only. Map accuracy is limited to the quality of data obtained from other Public Records. This map is not intended to be a substitute for an actual field survey. Public Land Survey Base is derived from U.S.G.S. Topographic Maps unless otherwise noted. Other source of Land Base may be actual survey data.

## Pardeeville Key

Government Lot 10	Government Lot 9	Government Lot 12	Government Lot 11	Government Lot 10	Government Lot 9
Government Lot 15	Government Lot 16	Government Lot 13	Government Lot 14	Government Lot 15	Government Lot 16
Government Lot 18	Government Lot 17	Government Lot 20	Government Lot 19	Government Lot 18	Government Lot 17
Government Lot 21	Government Lot 22	Government Lot 23	Government Lot 24	Government Lot 25	Government Lot 26
Government Lot 29	Government Lot 28	Government Lot 31	Government Lot 30	Government Lot 29	Government Lot 28

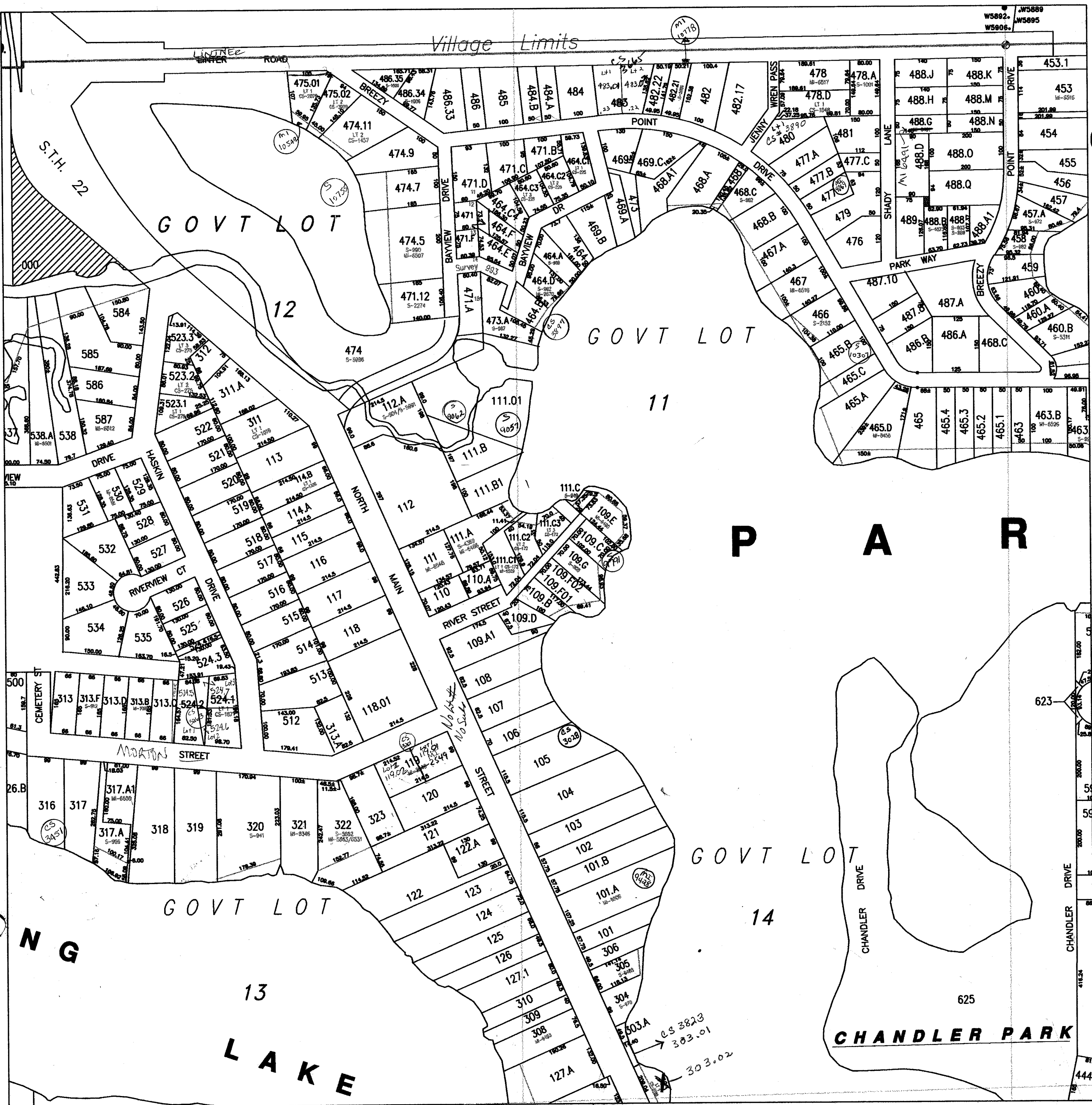

# Village of Pardeeville

Replaced  
2003

Section 3 T12N-R10E  
Govt Lots 9,10,15,16  
Village of Pardeeville

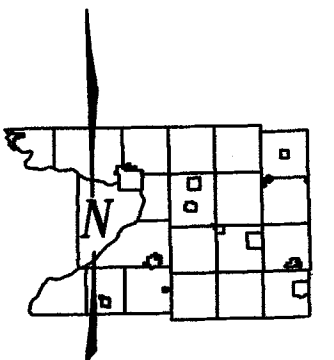

FEET  
0 50 100 200 300

- Plot on File
- Survey on File
- Certified Survey Map
- Mortgage Inspection on File
- Monumented Section Corner
- LT or Lot ...lot number of CSM/Plot

NOTE: This map was prepared for assessment use in accordance with Wis. St. Stat. Chap. 70.00. All information contained herein is advisory only. Map accuracy is limited to the quality of data obtained from other Public Records. This map is not intended to be a substitute for an actual field survey. Public Land Survey Base is derived from U.S.G.S. Topographic Maps unless otherwise noted. Other source of Land Base may be actual survey data.

## Pardeeville Key

Government Lot 10	Government Lot 9	Government Lot 12	Government Lot 11	Government Lot 10	Government Lot 9
Government Lot 15	Government Lot 16	Government Lot 13	Government Lot 14	Government Lot 15	Government Lot 16
Government Lot 18	Government Lot 17	Government Lot 20	Government Lot 19	Government Lot 18	Government Lot 17
Government Lot 15	Government Lot 16	Government Lot 13	Government Lot 14	Government Lot 15	Government Lot 16
Government Lot 18	Government Lot 17	Government Lot 20	Government Lot 19	Government Lot 18	Government Lot 17

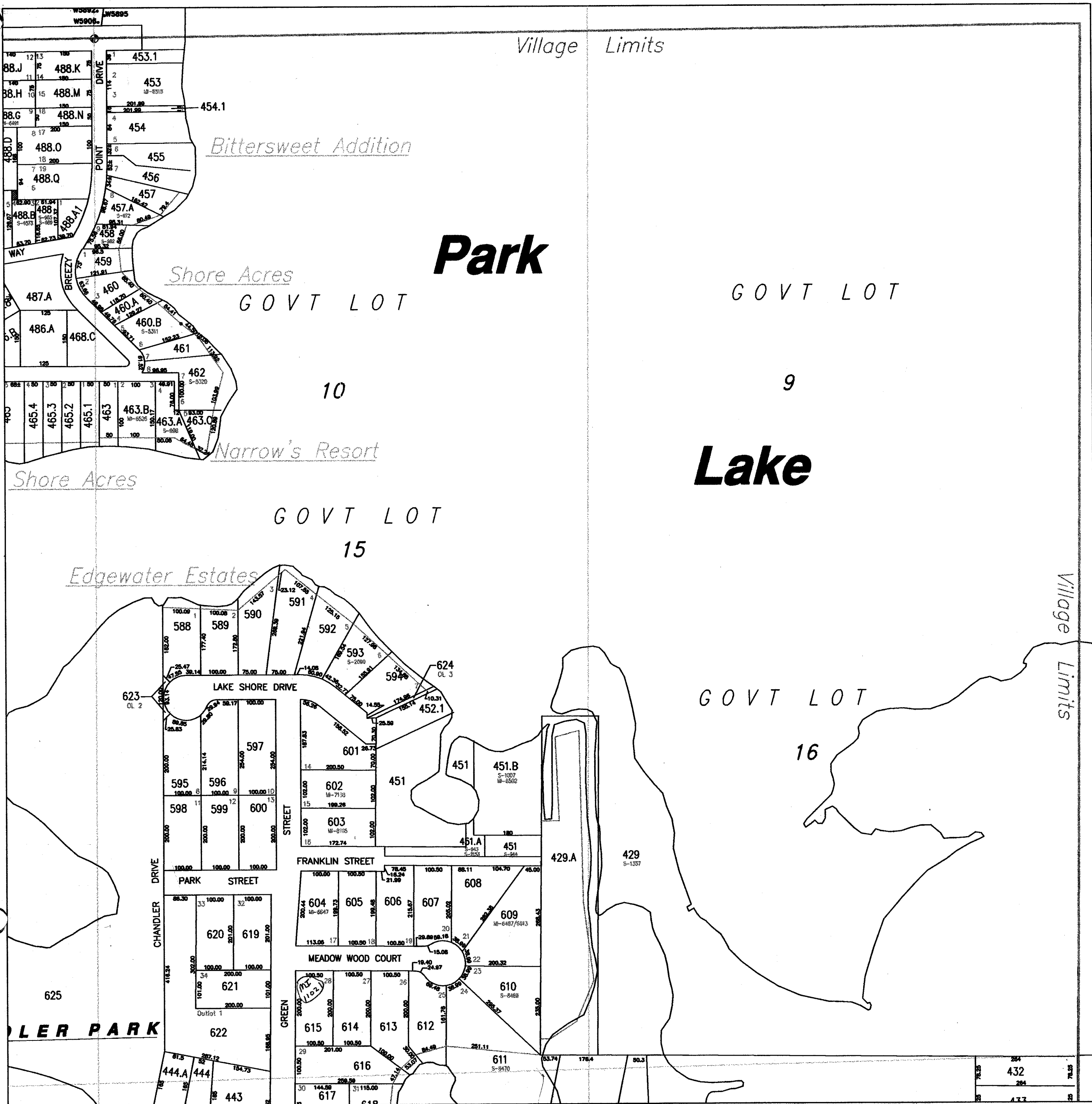

Map Compiled 12/29/97

Map 3

Map Compiled 12/29/97



# Village of Pardeeville

Replaced  
2003

3  
Section  $\star$  T12N-R10E

Government Lot 19

Village of Pardeeville

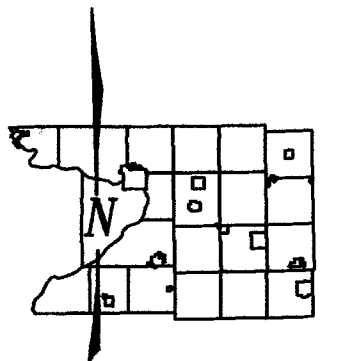

1" = 100'

- Plot on File
- Survey on File
- Certified Survey Map
- Mortgage Inspection on File
- Monumented Section Corner

LT or Lot ...lot number of CSM/Plot

NOTE: This map was prepared for assessment use in accordance with Wis. Stat. Chap. 70.09. All information contained herein is advisory only. Map accuracy is limited to the quality of data obtained from other Public Records. This map is not intended to be a substitute for an actual field survey. Public Land Survey Base is derived from U.S.G.S. Topographic Maps unless otherwise noted. Other source of Land Base may be actual survey data.

## Pardeeville Key

Government Lot 10	Government Lot 9	Government Lot 12	Government Lot 11	Government Lot 10	Government Lot 9
Map #1	Map #2	Map #3			
Government Lot 15	Government Lot 16	Government Lot 13	Government Lot 14	Government Lot 15	Government Lot 16
Map #4	Map #5	Map #6	Map #7		
Government Lot 18	Government Lot 17	Government Lot 20	Government Lot 19	Government Lot 18	Government Lot 17
Map #8	Map #9	Map #10	Map #11		
Government Lot 21	Government Lot 22	Government Lot 23	Government Lot 24	Government Lot 25	Government Lot 26
Map #12	Map #13	Map #14	Map #15	Map #16	Map #17

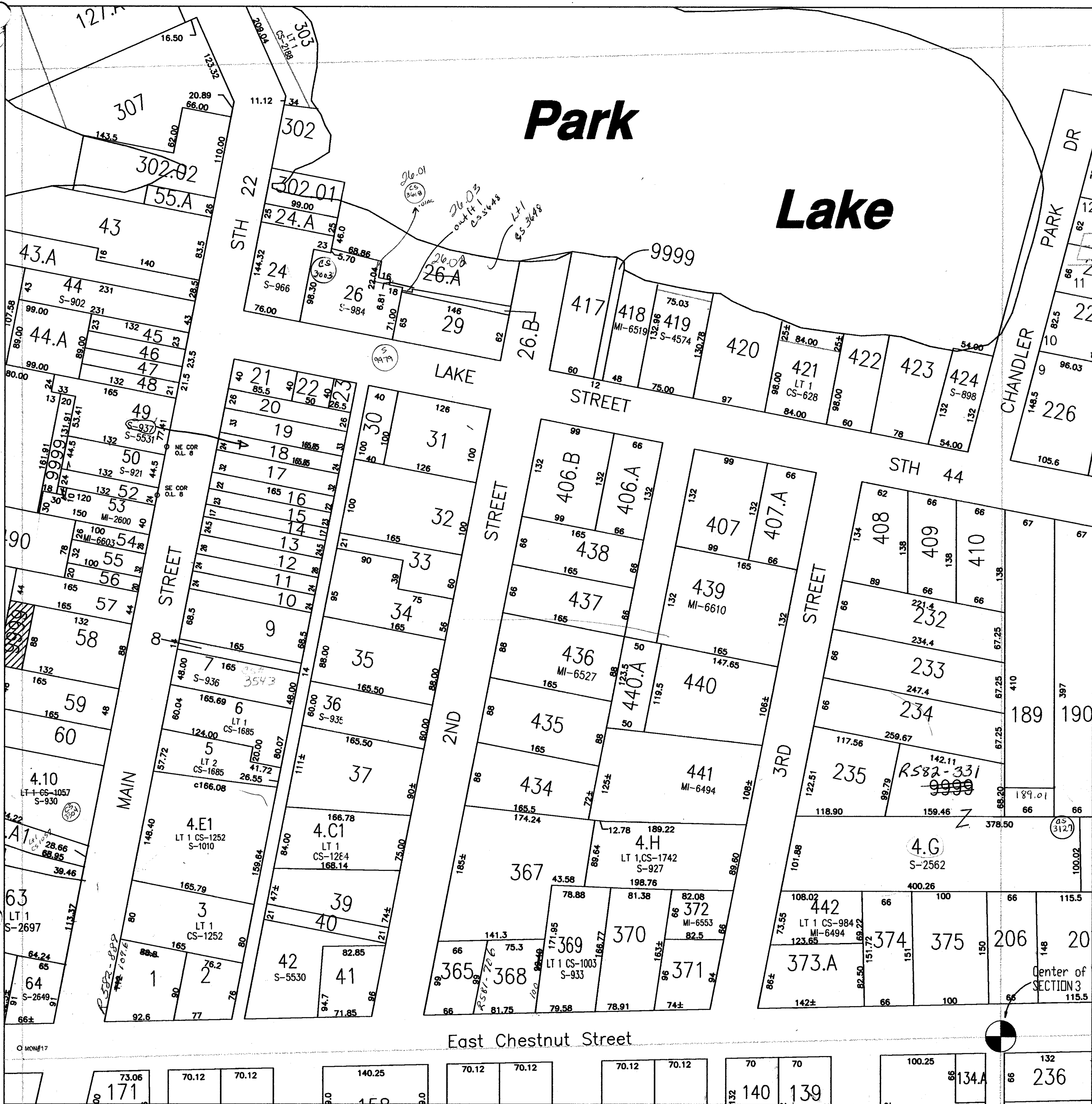

Map Compiled 12/29/97

Map 5A



# Village of Pardeeville

Replaced  
2003

3  
Section 4 T12N-R10E

Government Lot 20

Village of Pardeeville

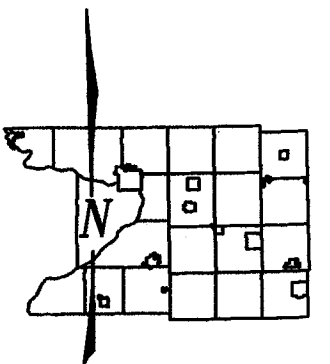

1" = 100'

- ...Plot on File
- ...Survey on File
- ...Certified Survey Map
- ...Mortgage Inspection on File
- ...Monumented Section Corner
- LT or Lot ...lot number of CSM/Plot

NOTE: This map was prepared for assessment use in accordance with Wis. St. Stat. Chap. 70.08. All information contained herein is advisory only. Map accuracy is limited to the quality of data obtained from other Public Records. This map is not intended to be a substitute for an actual field survey. Public Land Survey Base is derived from U.S.G.S. Topographic Maps unless otherwise noted. Other source of Land Base may be actual survey data.

## Pardeeville Key

Government Lot 10	Government Lot 9	Government Lot 12	Government Lot 11	Government Lot 10	Government Lot 9
Map #1	Map #2	Map #3	Map #4	Map #5	Map #6
Government Lot 15	Government Lot 16	Government Lot 13	Government Lot 14	Government Lot 15	Government Lot 16
Government Lot 18	Government Lot 17	Government Lot 20	Government Lot 19	Government Lot 18	Government Lot 17
Map #7	Map #8	Map #9	Map #10	Map #11	Map #12
Map #13	Map #14	Map #15	Map #16	Map #17	Map #18
Map #19	Map #20	Map #21	Map #22	Map #23	Map #24
Map #25	Map #26	Map #27	Map #28	Map #29	Map #30

Note: These map sources are from 1855 to 1880 scale Topographic series. Roads, Rail Lines & Major City Boundaries are from US Census Bureau Data. All files reported from GIS/DBI coverages that have not been projected. Census data has been scaled to fit County Projected PLSS Base Map. User is responsible for verification of all pertinent data. Dane County Land Information Dept.

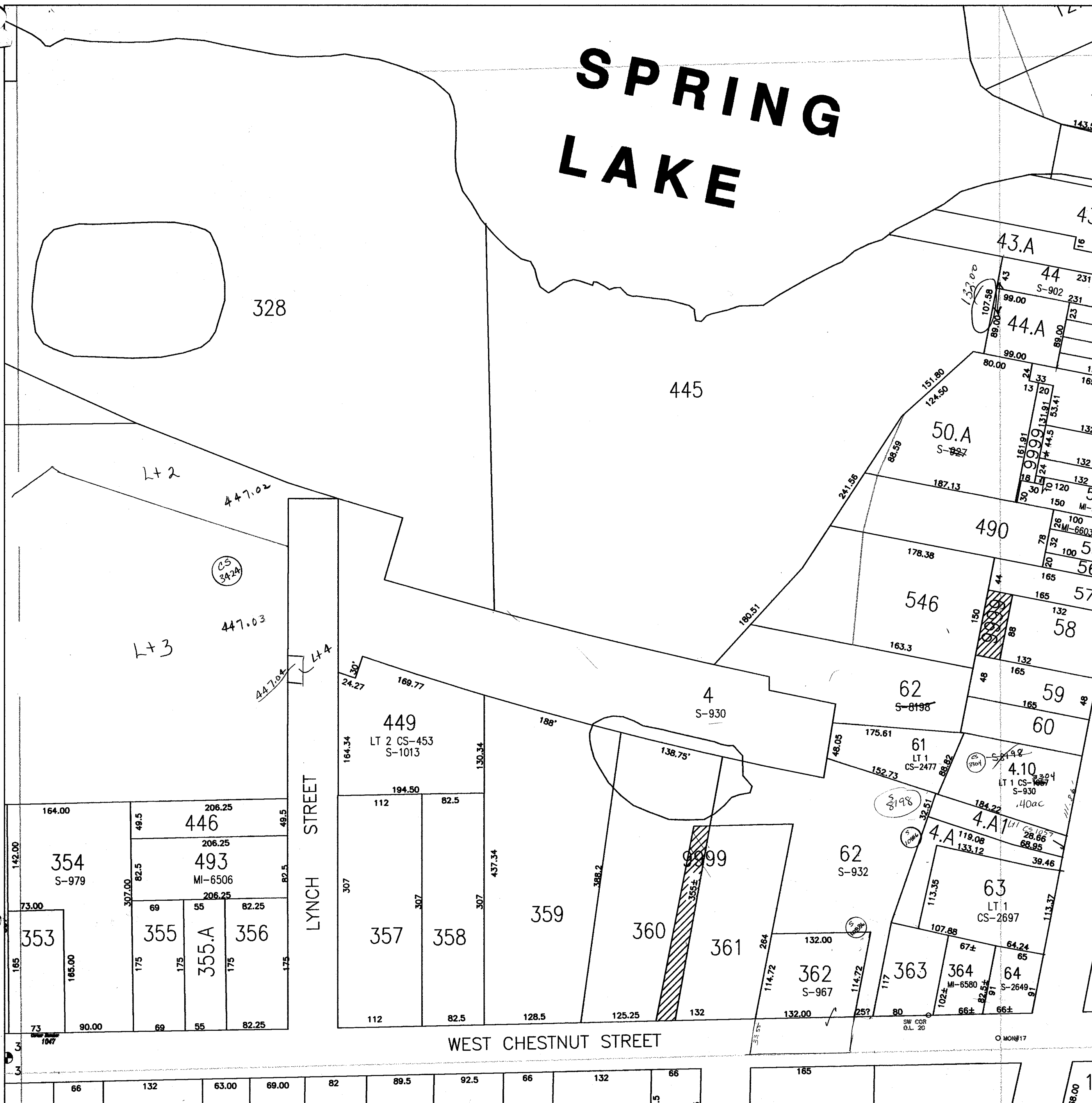

Map Compiled 12/29/97

Map 5B

# Village of Pardeeville

Replaced  
2003

Section 4 T12N-R10E  
NW 1/4 SW1/4  
Village of Pardeeville

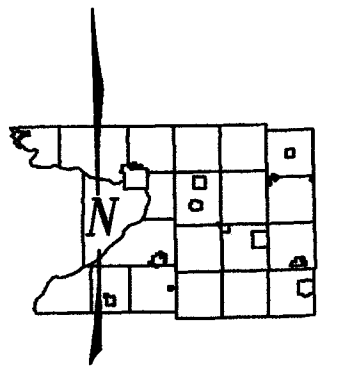

1" = 100'

- ...Plat on File
  - ...Survey on File
  - ...Certified Survey Map
  - ...Mortgage Inspection on File
  - ...Monumented Section Corner
- LT or Lot ...lot number of CSM/Plat

NOTE: This map was prepared for assessment use in accordance with Wis. Stat. Chap. 70.09. All information contained herein is advisory only. Map accuracy is limited to the quality of data obtained from other Public Records. This map is not intended to be a substitute for an actual field survey. Public Land Survey Base is derived from U.S.G.S. Topographic Maps unless otherwise noted. Other source of Land Base may be actual survey data.

## Pardeeville Key

Government Lot 10	Government Lot 9	Government Lot 12	Government Lot 11	Government Lot 10	Government Lot 9
Map #1	Map #2	Map #3	Map #4	Map #5	Map #6
Government Lot 15	Government Lot 16	Government Lot 13	Government Lot 14	Government Lot 15	Government Lot 16
Government Lot 18	Government Lot 17	Government Lot 20	Government Lot 19	Government Lot 18	Government Lot 17
Map #7	Map #8	Map #9	Map #10	Map #11	Map #12
Government Lot 21	Government Lot 22	Government Lot 23	Government Lot 24	Government Lot 25	Government Lot 26

Note: Base Map sources are from USGS 1:250,000 scale Topographic series. Road names & Major City Boundaries are from US Census Bureau 1:50,000 scale TIGER/Line files. All other boundaries are from public records. Census data has been scaled to fit County Projected PLUS Base Map. User is responsible for verification of all pertinent data.

Map 5C

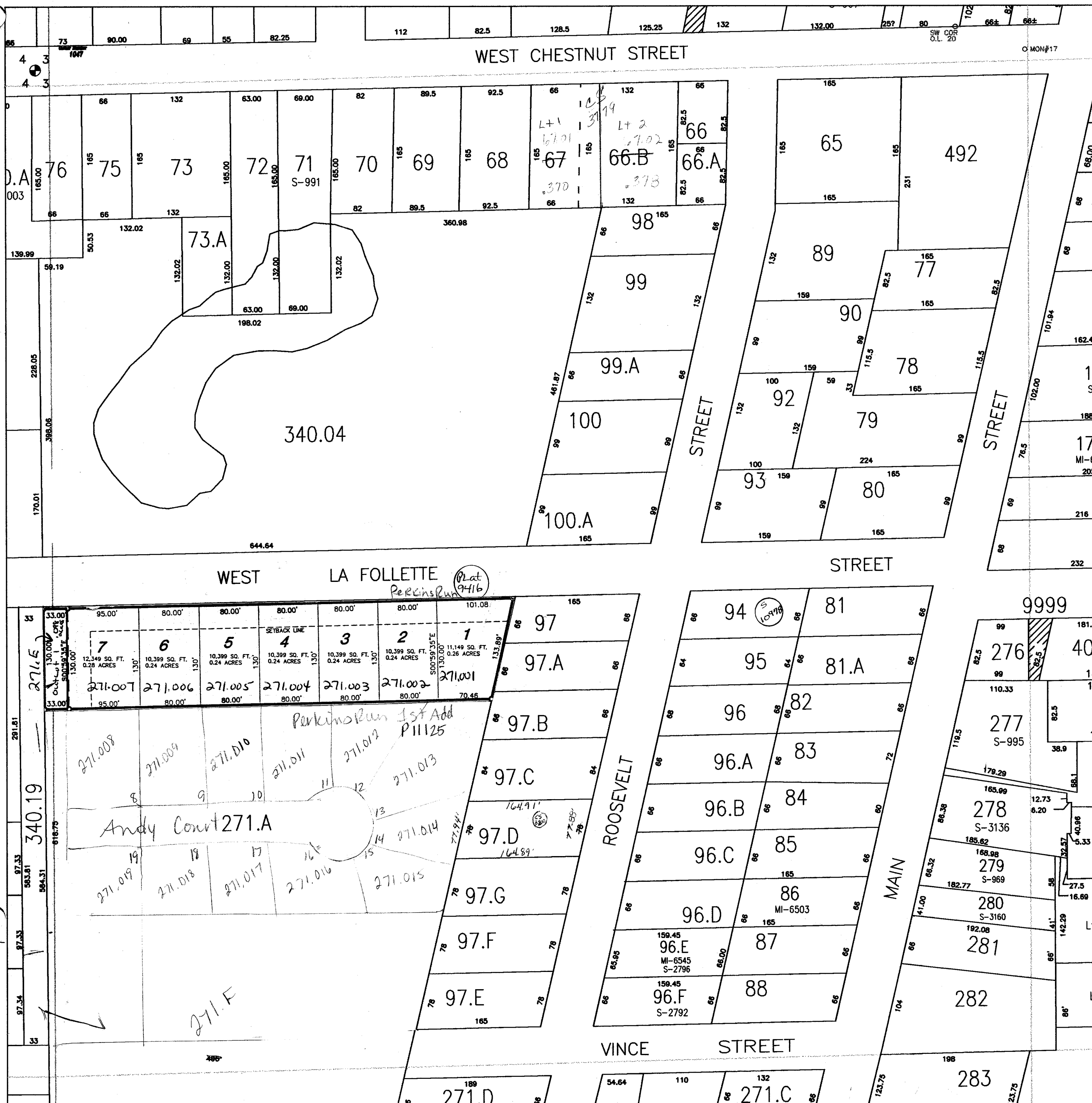

# Village of Pardeeville

Replaced  
2003

Section 3 T12N-R10E  
NE 1/4 SW1/4  
Village of Pardeeville

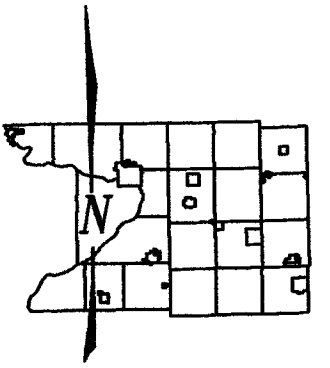

1" = 100'

- ...Plat on File
  - ...Survey on File
  - ...Certified Survey Map
  - ...Mortgage Inspection on File
  - ...Monumented Section Corner
- LT or Lot ...lot number of CSM/Plat

NOTE: This map was prepared for assessment use in accordance with Wis. Stat. Chap. 70.09. All information contained herein is advisory only. Map accuracy is limited to the quality of data obtained from other Public Records. This map is not intended to be a substitute for an actual field survey. Public Land Survey Base is derived from U.S.G.S. Topographic Maps unless otherwise noted. Other source of Land Base may be actual survey data.

## Pardeeville Key

Government Lot 10	Government Lot 9	Government Lot 12	Government Lot 11	Government Lot 10	Government Lot 9
Map #1	Map #2	Map #3			
Government Lot 15	Government Lot 14	Government Lot 13	Government Lot 12	Government Lot 11	Government Lot 10
Map #4	Map #5	Map #6	Map #7	Map #8	Map #9
Map #10	Map #11	Map #12	Map #13	Map #14	Map #15
Map #16	Map #17	Map #18	Map #19	Map #20	Map #21

Notes: Base Map sources are from HES & PLUMB scale Topographic series. Roads, Rail Lines & Major City Boundaries are from US Census Bureau Data. All other information is derived from Aerial Photography. This map is not intended to be a substitute for an actual field survey. Public Land Survey Base is derived from U.S.G.S. Topographic Maps unless otherwise noted. Other source of Land Base may be actual survey data.

Map 5D

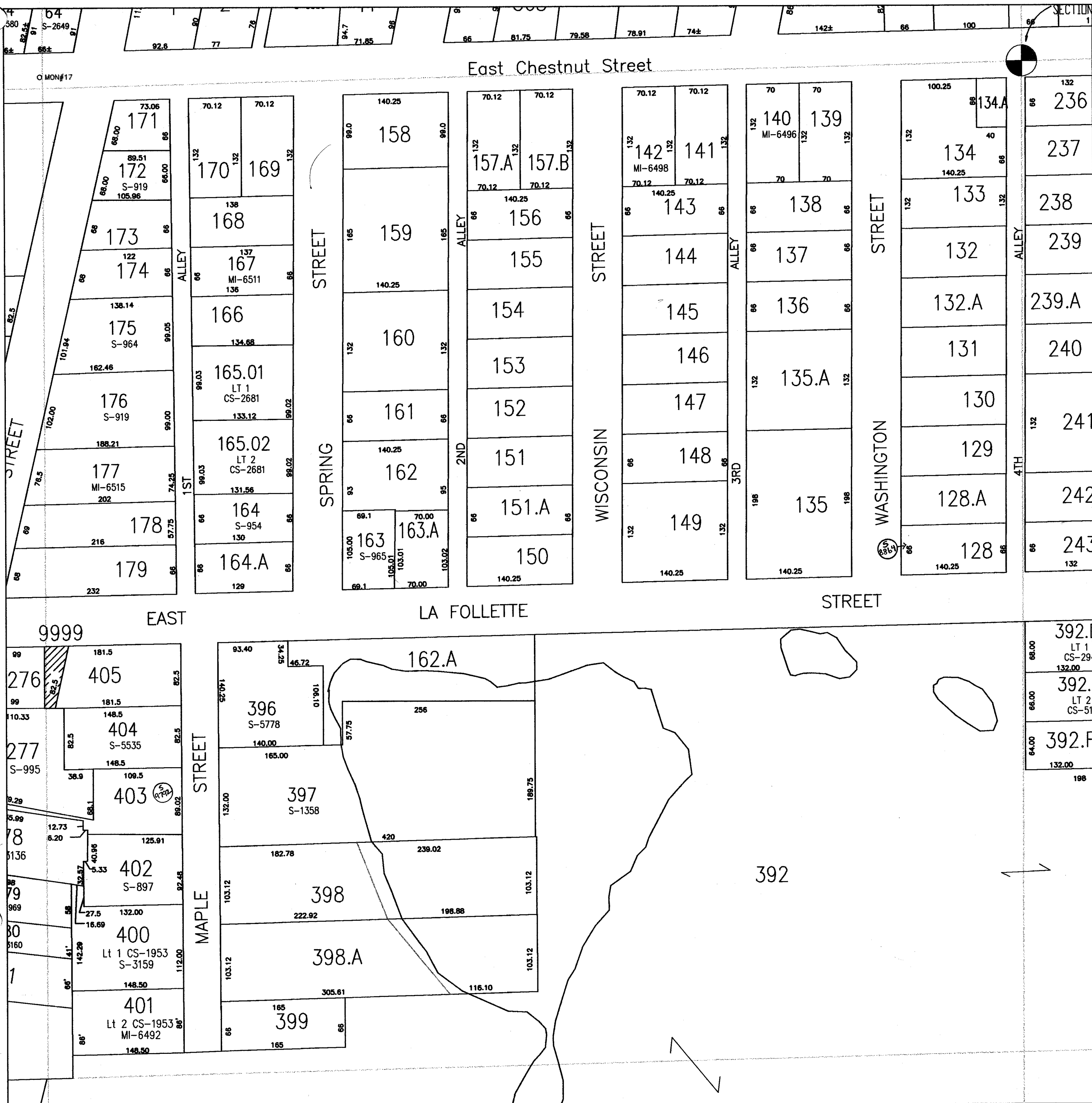

Map Compiled 12/29/97

# Village of Pardeeville

Replaced  
2003

Section 3 T12N-R10E

Govt Lots 17 & 18  
and North 1/2 Southeast Quarter  
Village of Pardeeville

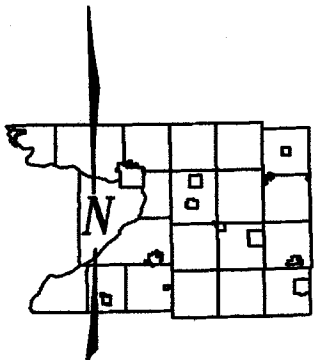

- ...Plot on File
- ...Survey on File
- ...Certified Survey Map
- ...Mortgage Inspection on File
- ...Monumented Section Corner

LT or Lot ...lot number of CSM/Plot

NOTE: This map was prepared for assessment use in accordance with Wis. Stat. Chp. 70.09. All information contained herein is advisory only. Map accuracy is limited to the quality of data obtained from other Public Records. This map is not intended to be a substitute for an actual field survey. Public Land Survey Base is derived from U.S.G.S. Topographic Maps unless otherwise noted. Other source of Land Base may be actual survey data.

## Pardeeville Key

Government Lot 10	Government Lot 9	Government Lot 12	Government Lot 11	Government Lot 10	Government Lot 9
Government Lot 15	Government Lot 16	Government Lot 13	Government Lot 14	Government Lot 15	Government Lot 16
Government Lot 18	Government Lot 17	Government Lot 20	Government Lot 19	Government Lot 18	Government Lot 17
Government Lot 21	Government Lot 22	Government Lot 23	Government Lot 24	Government Lot 25	Government Lot 26

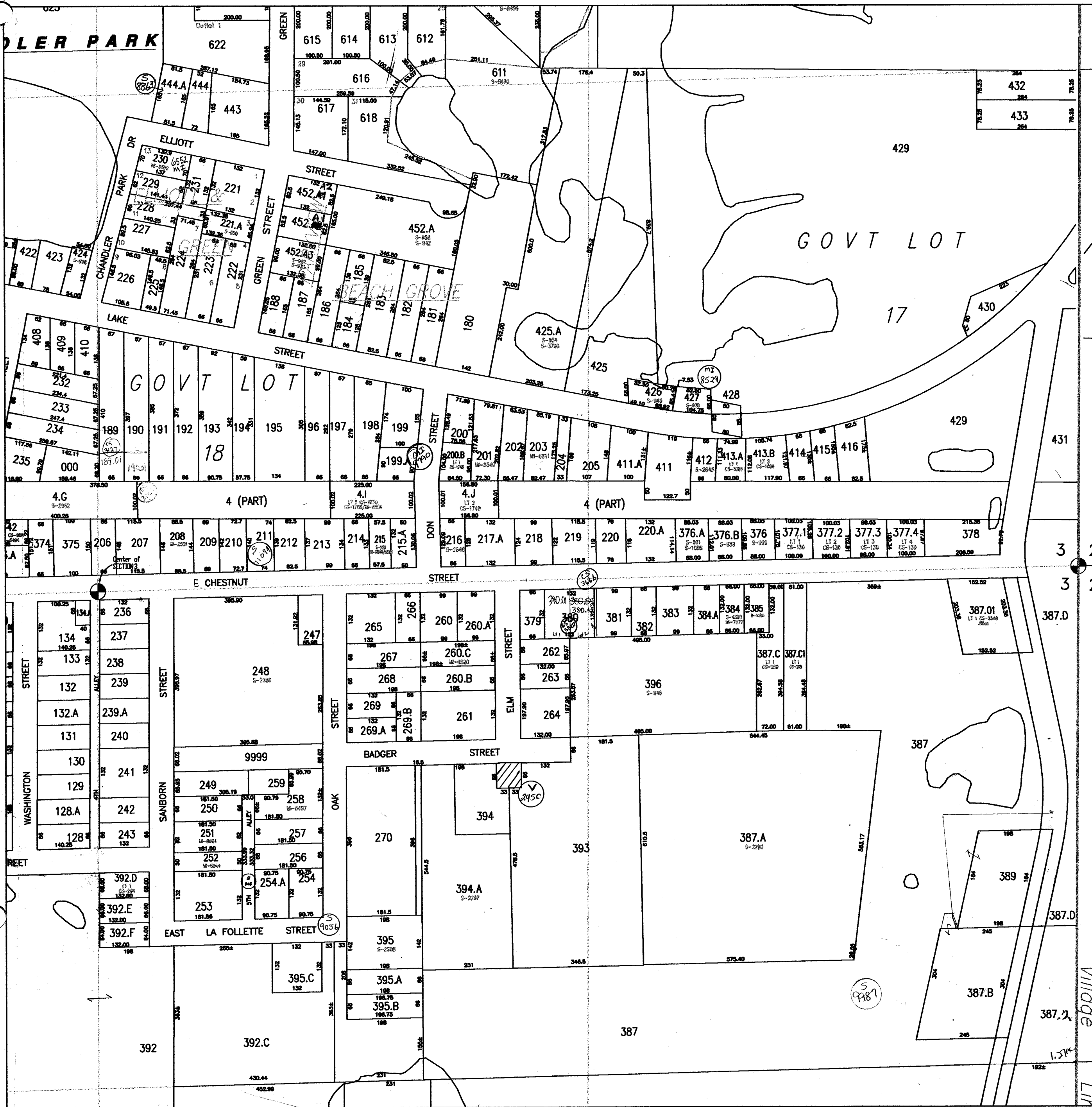

# Village of Pardeeville

Replaced  
2003

Sections 3 & 10 T12N-R10E  
S1/2 SE1/4 & N1/2 NE1/4  
Village of Pardeeville

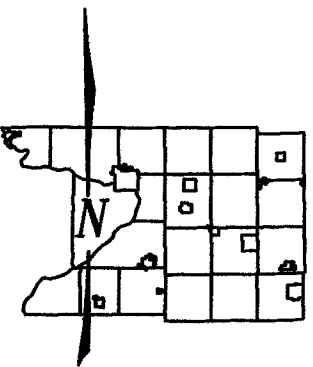

- ...Plot on File
- ...Survey on File
- ...Certified Survey Map
- ...Mortgage Inspection on File
- ...Monumented Section Corner

LT or Lot ...lot number of CSM/Plat

NOTE: This map was prepared for assessment use in accordance with Wis. St. Stat. Chap. 70.09. All information contained herein is advisory only. Map accuracy is limited to the quality of data obtained from other Public Records. This map is not intended to be a substitute for an actual field survey. Public Land Survey Base is derived from U.S.G.S. Topographic Maps unless otherwise noted. Other source of Land Base may be actual survey data.

1" = 200'

## Pardeeville Key

Government Lot 10	Government Lot 9	Government Lot 12	Government Lot 11	Government Lot 10	Government Lot 9
Map #1	Map #2	Map #3	Map #4	Map #5	Map #6
Government Lot 15	Government Lot 16	Government Lot 13	Government Lot 14	Government Lot 15	Government Lot 16
Government Lot 15	Government Lot 17	Government Lot 20	Government Lot 19	Government Lot 18	Government Lot 17
Map #7	Map #8	Map #9	Map #10	Map #11	Map #12
Map #13	Map #14	Map #15	Map #16	Map #17	Map #18
Map #19	Map #20	Map #21	Map #22	Map #23	Map #24
Map #25	Map #26	Map #27	Map #28	Map #29	Map #30

Note: These map sources are from USGS 1:25000 scale Topographic series. Roads, Rail Lines & Major City Buildings are from US Census Bureau Data. All files reported from 6/2/2013 coverage. Not have not been projected. Census data has been scaled to fit County Projected FLS Base Map. User is responsible for verification of all pertinent data.  
Columbia County Land Information Dept.

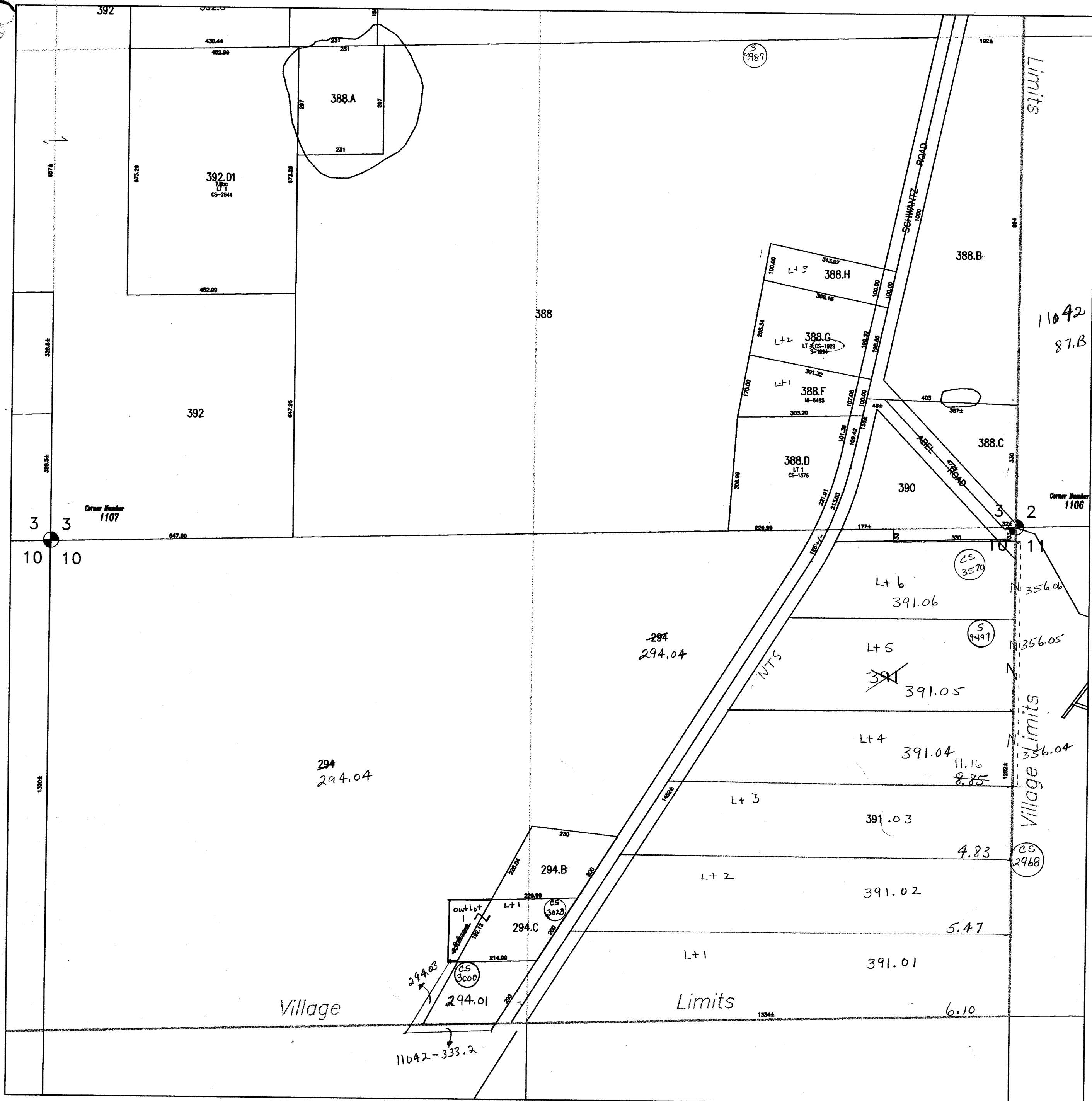



# Village of Pardeeville

Replaced  
2003

Sections 3 & 10 T12N-R10E  
S1/2 SW1/4 & N1/2 NW1/4  
Village of Pardeeville

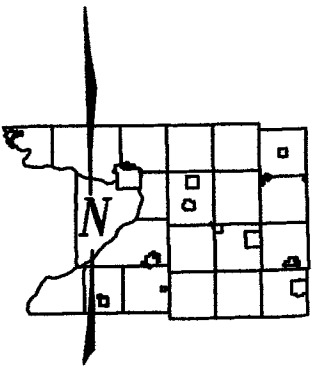

- ...Plot on File
  - ...Survey on File
  - ...Certified Survey Map
  - ...Mortgage Inspection on File
  - ...Monumented Section Corner
- LT or Lot ....lot number of CSM/Plot

NOTE: This map was prepared for assessment use in accordance with Wis. St. Stat. Chap. 70.09. All information contained herein is advisory only. Map accuracy is limited to the quality of data obtained from other Public Records. This map is not intended to be a substitute for an actual field survey. Public Land Survey Base is derived from U.S.G.S. Topographic Maps unless otherwise noted. Other source of Land Base may be actual survey data.

1" = 200'  
50 0 50 100 200 300

## Pardeeville Key

Government Lot 10	Government Lot 9	Government Lot 12	Government Lot 11	Government Lot 10	Government Lot 9
Map #1	Map #2	Map #3			
Government Lot 15	Government Lot 16	Government Lot 13	Government Lot 14	Government Lot 15	Government Lot 16
Map #4	Map #5	Map #6	Map #7	Map #8	Map #9
Government Lot 17	Government Lot 18	Government Lot 19	Government Lot 20	Government Lot 21	Government Lot 22
Map #10	Map #11	Map #12	Map #13	Map #14	Map #15
Government Lot 23	Government Lot 24	Government Lot 25	Government Lot 26	Government Lot 27	Government Lot 28
Map #16	Map #17	Map #18	Map #19	Map #20	Map #21

Water Base Map sources are from NGS 7.5' scale Topographic series. Roads, Rail Lines & Major City Boundaries are from US Census Bureau Data. All other boundaries are from 1927/1928 coverages that have not been projected. Census data has been scaled to fit County Projected PLSS Base Map. User is responsible for verification of all pertinent data.  
Columbia County Land Information Dept.

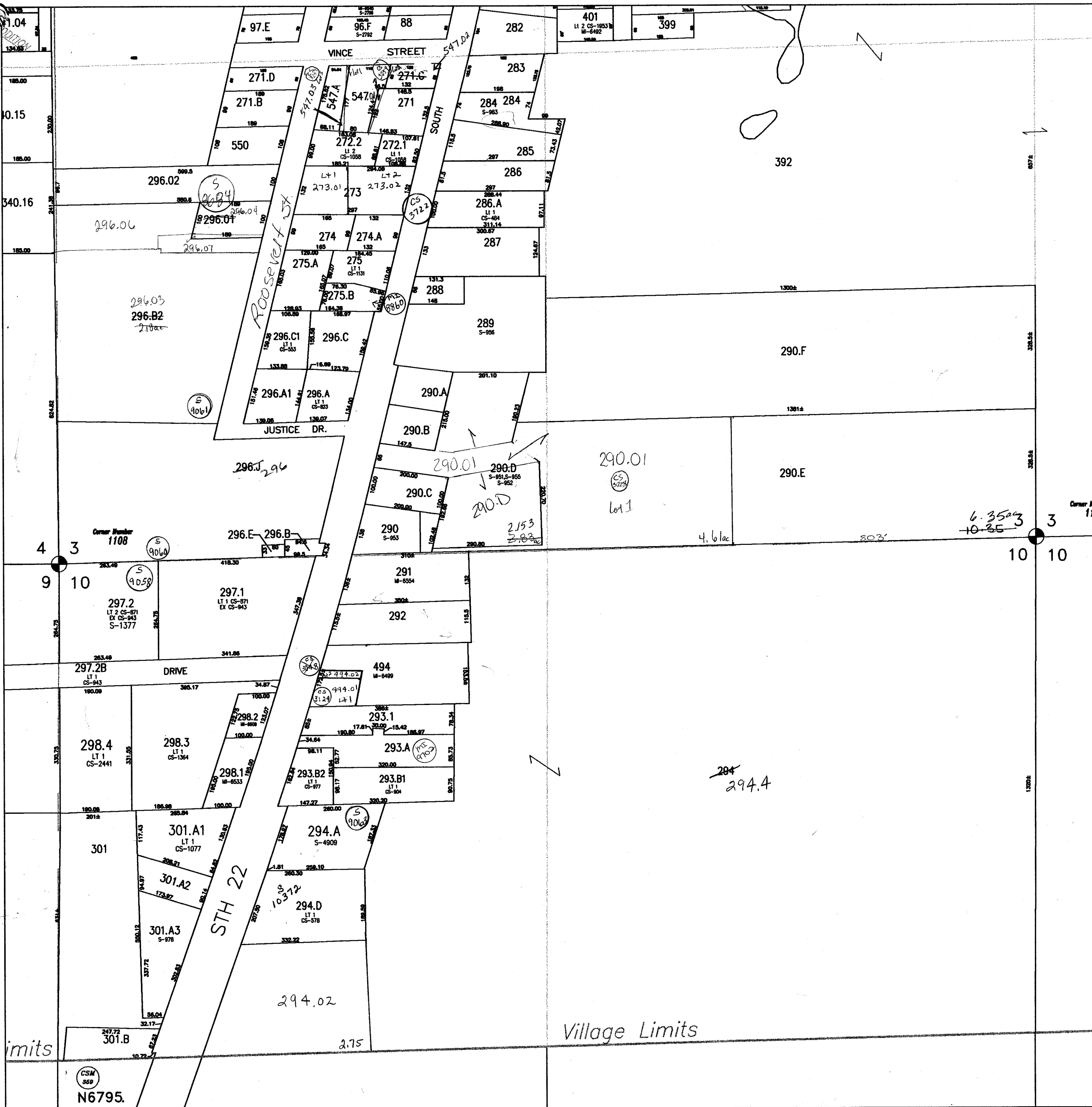

Map Compiled 12/29/97

Map 8

# Village of Pardeeville

Replaced  
2003

Sections 4 & 9 T12N-R10E  
S1/2 SE1/4 & N1/2 NE1/4  
Village of Pardeeville

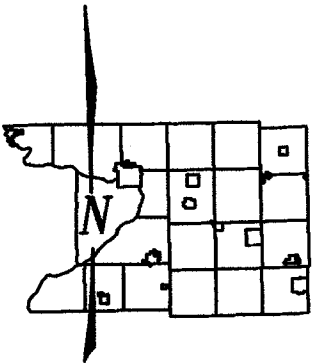

- ...Plot on File
- ...Survey on File
- ...Certified Survey Map
- ...Mortgage Inspection on File
- ...Monumented Section Corner

LT or Lot ...lot number of CSM/Plot

NOTE: This map was prepared for assessment use in accordance with Wis. St. Stat. Chap. 70.00. All information contained herein is advisory only. Map accuracy is limited to the quality of data obtained from other Public Records. This map is not intended to be a substitute for an actual field survey. Public Land Survey Base is derived from U.S.G.S. Topographic Maps unless otherwise noted. Other source of Land Data may be added survey data.

1" = 200'

## Pardeeville Key

Government Lot 10	Government Lot 9	Government Lot 12	Government Lot 11	Government Lot 10	Government Lot 9
Map #1	Map #2	Map #3	Map #4	Map #5	Map #6
Government Lot 15	Government Lot 14	Government Lot 13	Government Lot 12	Government Lot 11	Government Lot 10
Map #7	Map #8	Map #9	Map #10	Map #11	Map #12
Government Lot 16	Government Lot 15	Government Lot 14	Government Lot 13	Government Lot 12	Government Lot 11
Map #13	Map #14	Map #15	Map #16	Map #17	Map #18
Government Lot 17	Government Lot 16	Government Lot 15	Government Lot 14	Government Lot 13	Government Lot 12
Map #19	Map #20	Map #21	Map #22	Map #23	Map #24
Government Lot 18	Government Lot 17	Government Lot 16	Government Lot 15	Government Lot 14	Government Lot 13
Map #25	Map #26	Map #27	Map #28	Map #29	Map #30

Other Base Map sources are from USGS 1:25,000 scale Topographic series. The Road Names & Major City Boundaries are from US Census Bureau Data 1:50,000 series. The map is not intended to be a substitute for an actual field survey. Public Land Survey Base is derived from U.S.G.S. Topographic Maps unless otherwise noted. Other source of Land Data may be added survey data.

Calvin County Land Information Dept.

## Map 9

Map Compiled 12/29/97

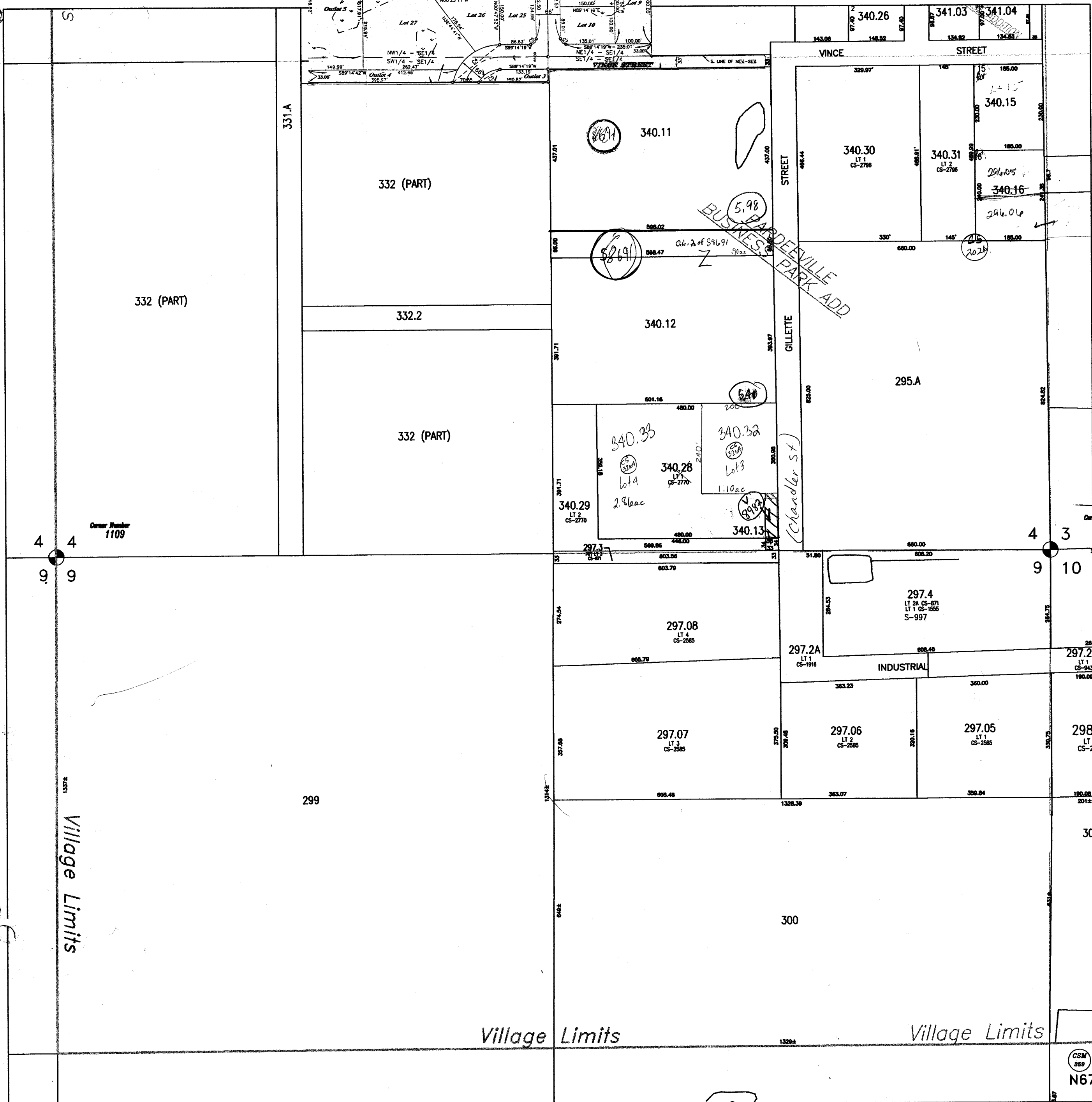

NOTE: This map was prepared for assessment use in accordance with the Wis. Stat. Chap. 70.09. All information contained herein is advisory only. Map accuracy is limited to the quality of data obtained from other Public Records. This map is not intended to be a substitute for an actual field survey. Public Land Survey Base is derived from U.S.G.S. Topographic maps unless otherwise noted. Other sources of the Land Base may be actual survey data. Base map data is from the April 1995 County Digital Orthophotos and/or U.S.G.S. 1:24,000 scale Topographic series. The user is responsible for the improper use of the data contained herein.

Created by The Columbia County Land Information Office -GIS Section. VMB. June 2003

TAX PARCEL MAP

VILLAGE of PARDEEVILLE

TOWN 12 NORTH RANGE 10 EAST  
COLUMBIA COUNTY, WISCONSIN

Replaced  
2004

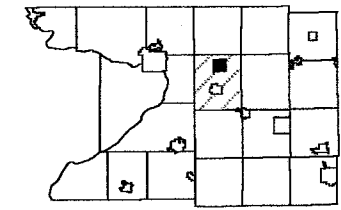

6	5	4	3	2	1
7	8	9	10	11	12
13	14	15	16	17	18
19	20	21	22	23	24
25	26	27	28	29	30
31	32	33	34	35	36

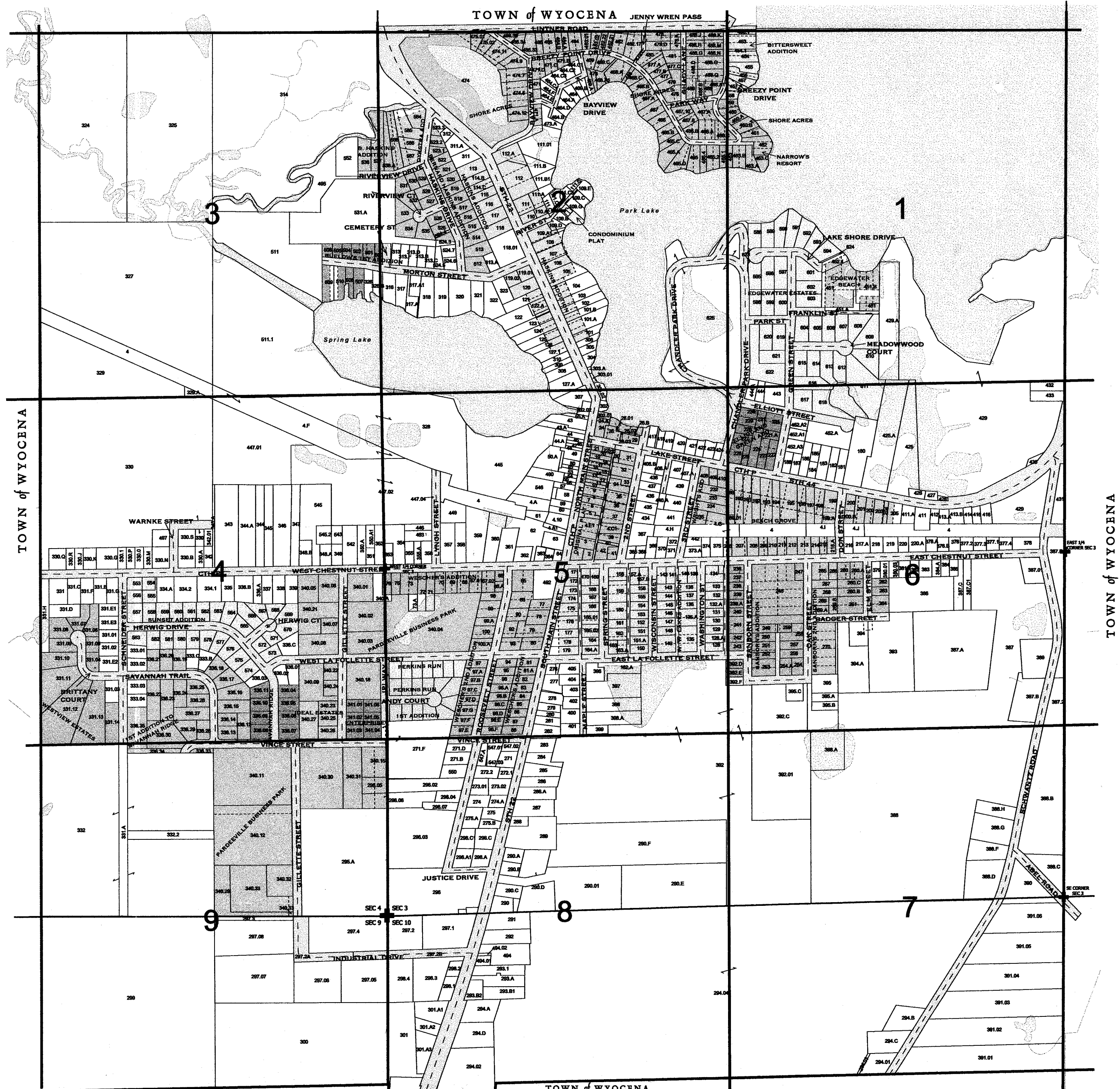

- ASSESSORS PLAT OF OUTLOTS
- BERNARD HASKINS ADDITION
  - BEACH GROVE
  - BITTERSWEET ADDITION
  - BUELOWS ADDITION
  - CONDO PLAT
  - DYKSTRA ADDITION TO B. HASKINS ADDITION
  - EDGEWATER BEACH
  - EDGEWATER ESTATES
  - ELLIOT AND GREEN ADDITION
  - ENTERPRISE ADD TO PARDEEVILLE BUSINESS PARK
  - HASKINS ADDITION
  - IDEAL ESTATES

- REGISTER OF DEEDS SHEET 16
- R.O.D. 164A
  - R.O.D. 10C, 15A
  - S 2615, S 2617
  - S 1015
  - S 4952
  - S 910
  - R.O.D. 50
  - R.O.D. 184A
  - R.O.D. 17F
  - S 6458
  - S 2616
  - S 2576

- NARROW'S RESORT
- ORIGINAL PLAT
- PARDEEVILLE BUSINESS PARK ADDITION
- PERKINS RUN
- PERKINS RUN 1ST ADDITION
- SANBORN'S ADDITION
- SANBORN'S 2ND ADDITION
- SAVANNAH RIDGE
- SAVANNAH RIDGE 1ST ADDITION
- SHORE ACRES
- SUNSET ADDITION
- W W LAKES ADDITION
- WESCHER'S ADDITION

- S 2615, S 2618
- S 1010, S 2613
- S 1593, S 3582
- S 9416
- S 11125
- R.O.D. 20B
- R.O.D. 17E
- R.O.D. 226B
- S 10433
- R.O.D. 49A
- S 1011
- R.O.D. 14C
- S 2614

- WESCHER'S 2ND ADDITION
- WESTVIEW ESTATES
- WRIGHT'S ADDITION
- 3RD STREET & RR (1913)
- PART SWNW SEC 3
- VILLAGE LIMITS
- ANNEXATION (PART OF CS 3161)
- VACATION (MARKET ROW ROAD)
- VACATION
- VACATION

- S 2612
- S 6732
- S 2621
- S 2610
- S 2623
- R.O.D. 15
- #607235
- S 11128
- S 2950
- S 9377

replaced  
2004



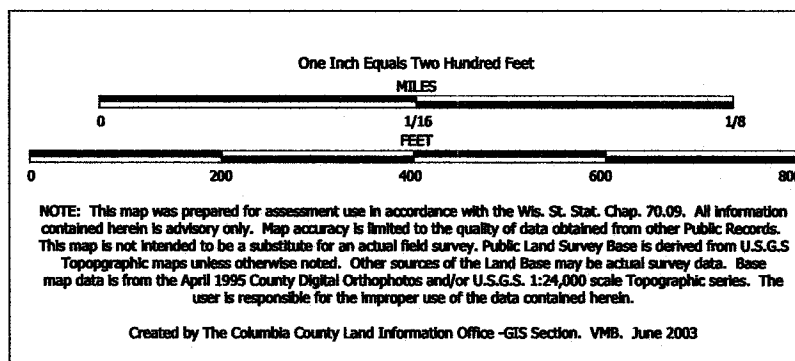

TAX PARCEL MAP

# VILLAGE of PARDEEVILLE

TOWN 12 NORTH RANGE 10 EAST  
COLUMBIA COUNTY, WISCONSIN

Replaced  
2004

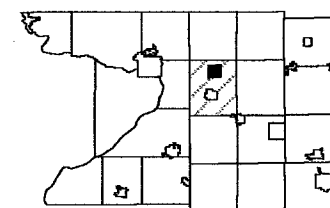

6	5	4	3	2	1
7	8	9	10	11	12
13	14	15	16	17	18
19	20	21	22	23	24
25	26	27	28	29	30
31	32	33	34	35	36

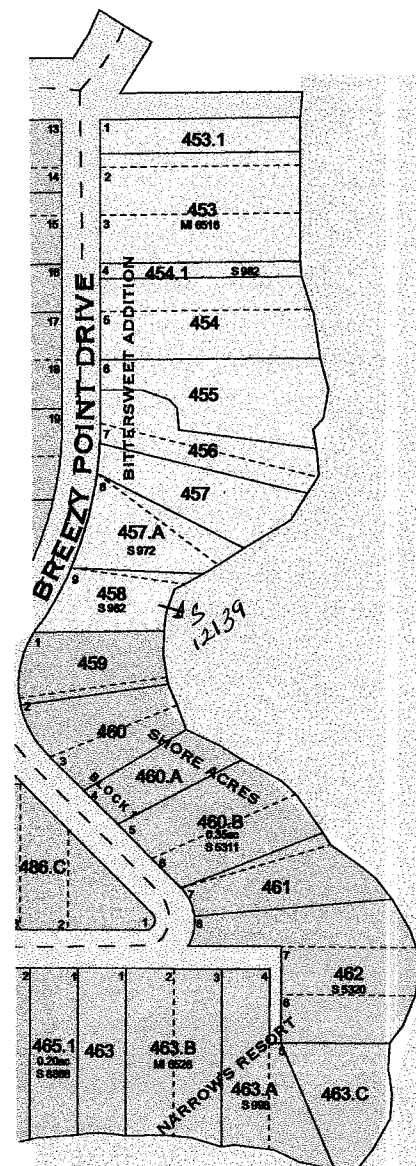

TOWN of WYOCENA

- |                      |                |
|----------------------|----------------|
| EDGEWATER BEACH      | R.O.D. 50      |
| EDGEWATER ESTATES    | R.O.D. 184A    |
| SHORE ACRES          | R.O.D. 49A     |
| NARROW'S RESORT      | S 2615, S 2618 |
| BITTERSWEET ADDITION | S 2615, S 2617 |

Park Lake

- SEE PAGE 2 -

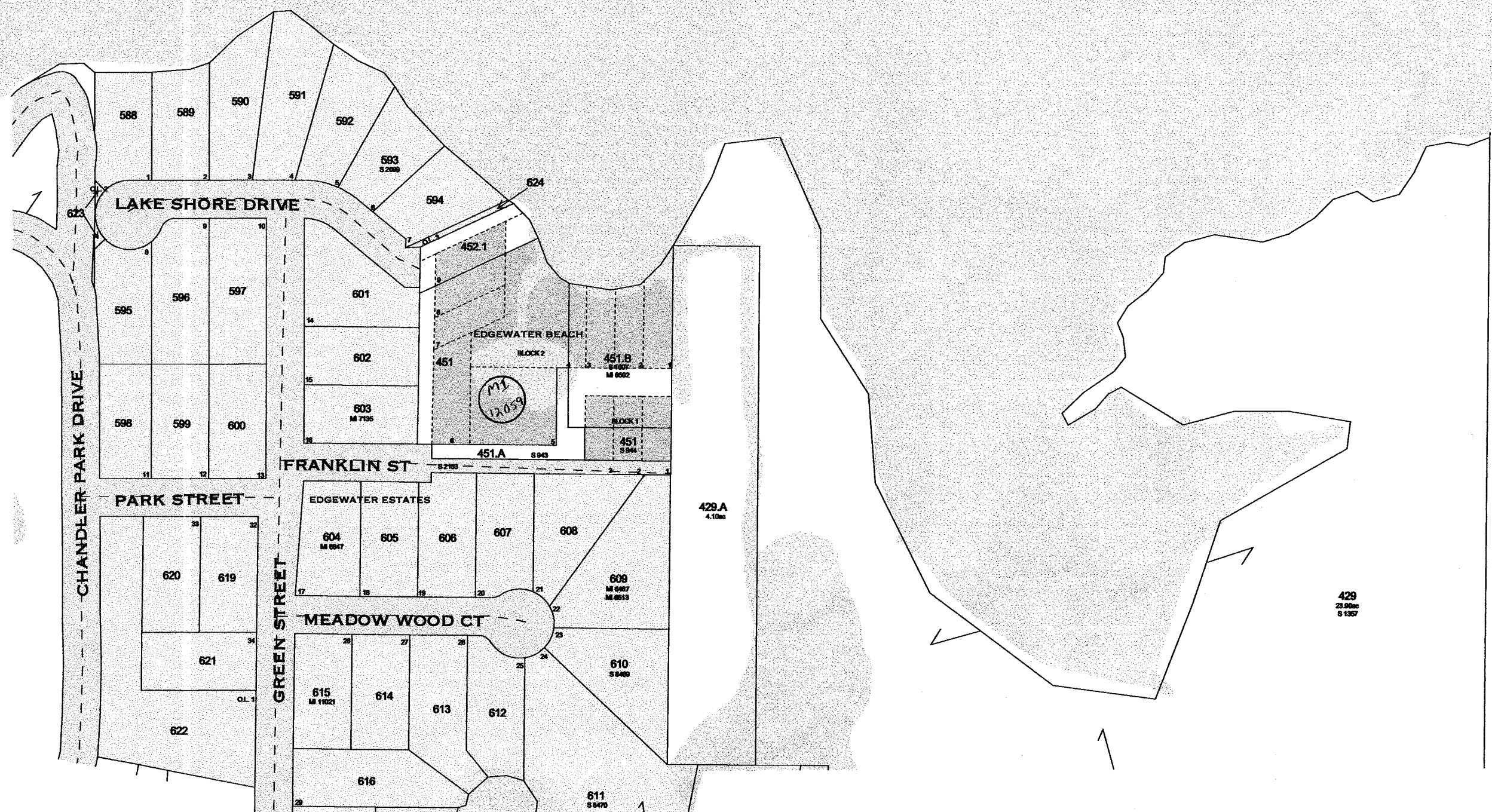

TOWN of WYOCENA

- SEE PAGE 6 -

replaced 2004  
- PAGE 1 -



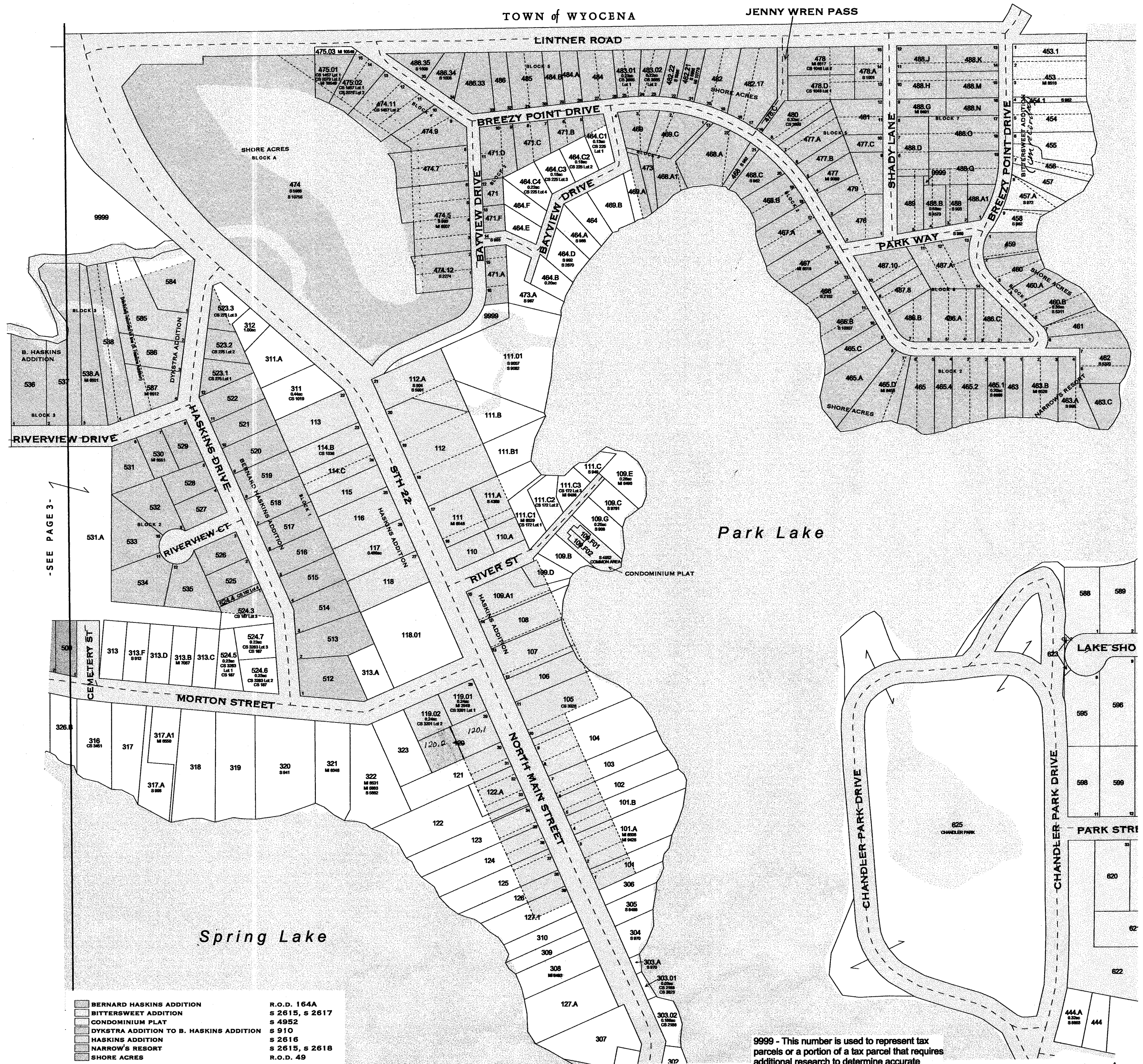

**9999** - This number is used to represent tax parcels or a portion of a tax parcel that requires additional research to determine accurate ownership and/or boundaries.



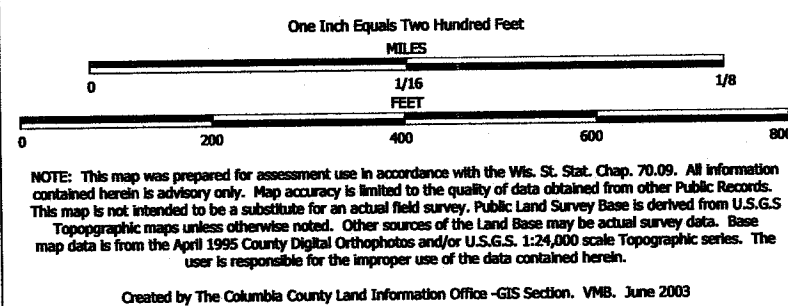

# TAX PARCEL MAP

## VILLAGE of PARDEEVILLE

TOWN 12 NORTH RANGE 10 EAST  
COLUMBIA COUNTY, WISCONSIN

Replaced  
2004

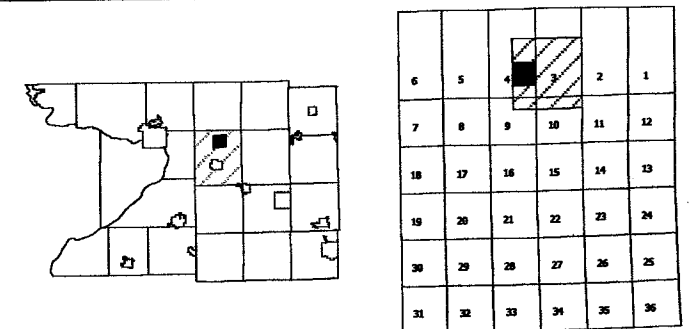

-SEE PAGE 3-



-SEE PAGE 5-

- ENTERPRISE ADD TO PARDEEVILLE BUSINESS PARK
- IDEAL ESTATES
- PARDEEVILLE BUSINESS PARK ADDITION
- SAVANNAH RIDGE
- SAVANNAH RIDGE 1ST ADDITION
- SUNSET ADDITION
- WESTVIEW ESTATES

- S 6458
- S 2576
- S 1593, S 3582
- R.O.D. 226B
- S 10433
- S 1011
- S 8732

-SEE PAGE 9-

replaced 2004  
-PAGE 4-



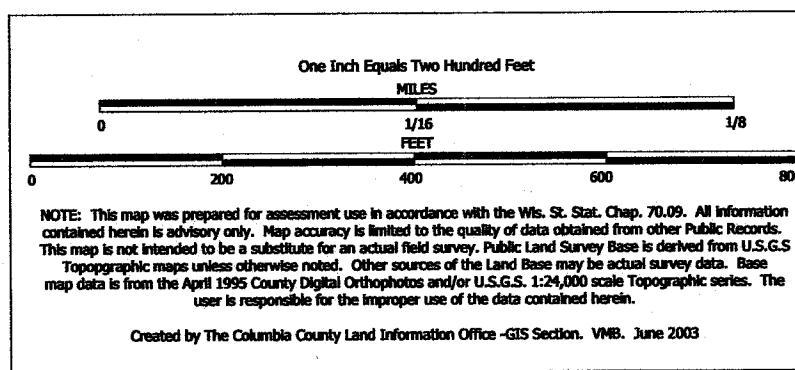

# TAX PARCEL MAP

## VILLAGE of PARDEEVILLE

TOWN 12 NORTH RANGE 10 EAST  
COLUMBIA COUNTY, WISCONSIN

Replaced  
2004

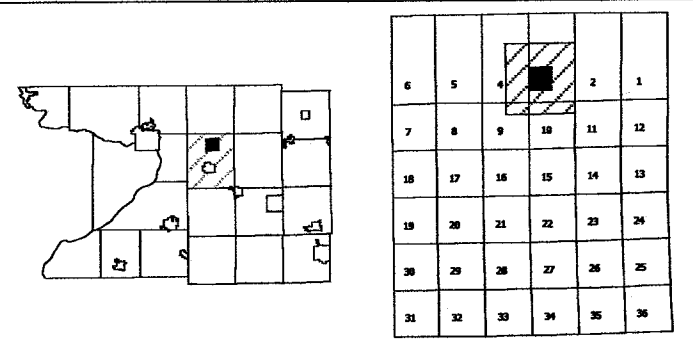

TOWN of WYOCENA



-SEE PAGE 6-

9999 - This number is used to represent tax parcels or a portion of a tax parcel that requires additional research to determine accurate ownership and/or boundaries.

- ORIGINAL PLAT
  - PARDEEVILLE BUSINESS PARK ADDITION
  - PERKINS RUN
  - PERKINS RUN 1ST ADDITION
  - W W LAKES ADDITION
  - WESCHER'S ADDITION
  - WESCHER'S 2ND ADDITION
  - WRIGHT'S ADDITION
- S 1010, S 2613
  - S 1593, S 3582
  - S 9416
  - S 11125
  - R.O.D. 14C
  - S 2614
  - S 2612
  - S 2621

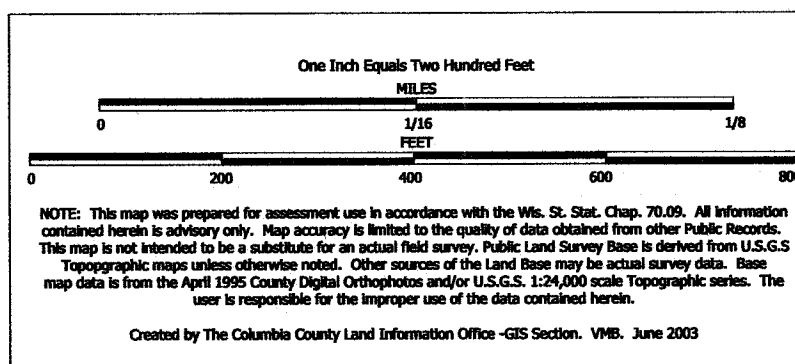

TAX PARCEL MAP

# VILLAGE of PARDEEVILLE

TOWN 12 NORTH RANGE 10 EAST  
COLUMBIA COUNTY, WISCONSIN

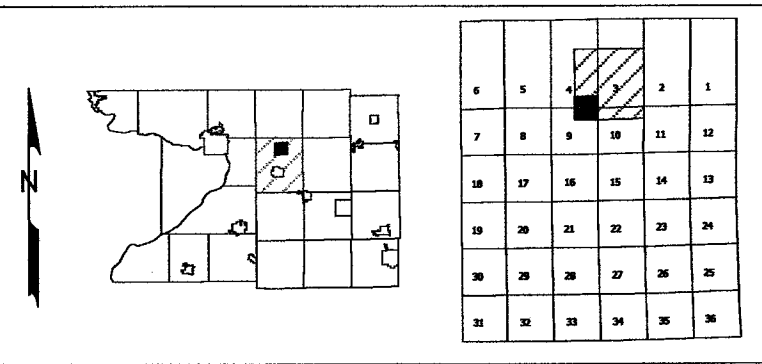

Replaced  
2004

-SEE PAGE 4-

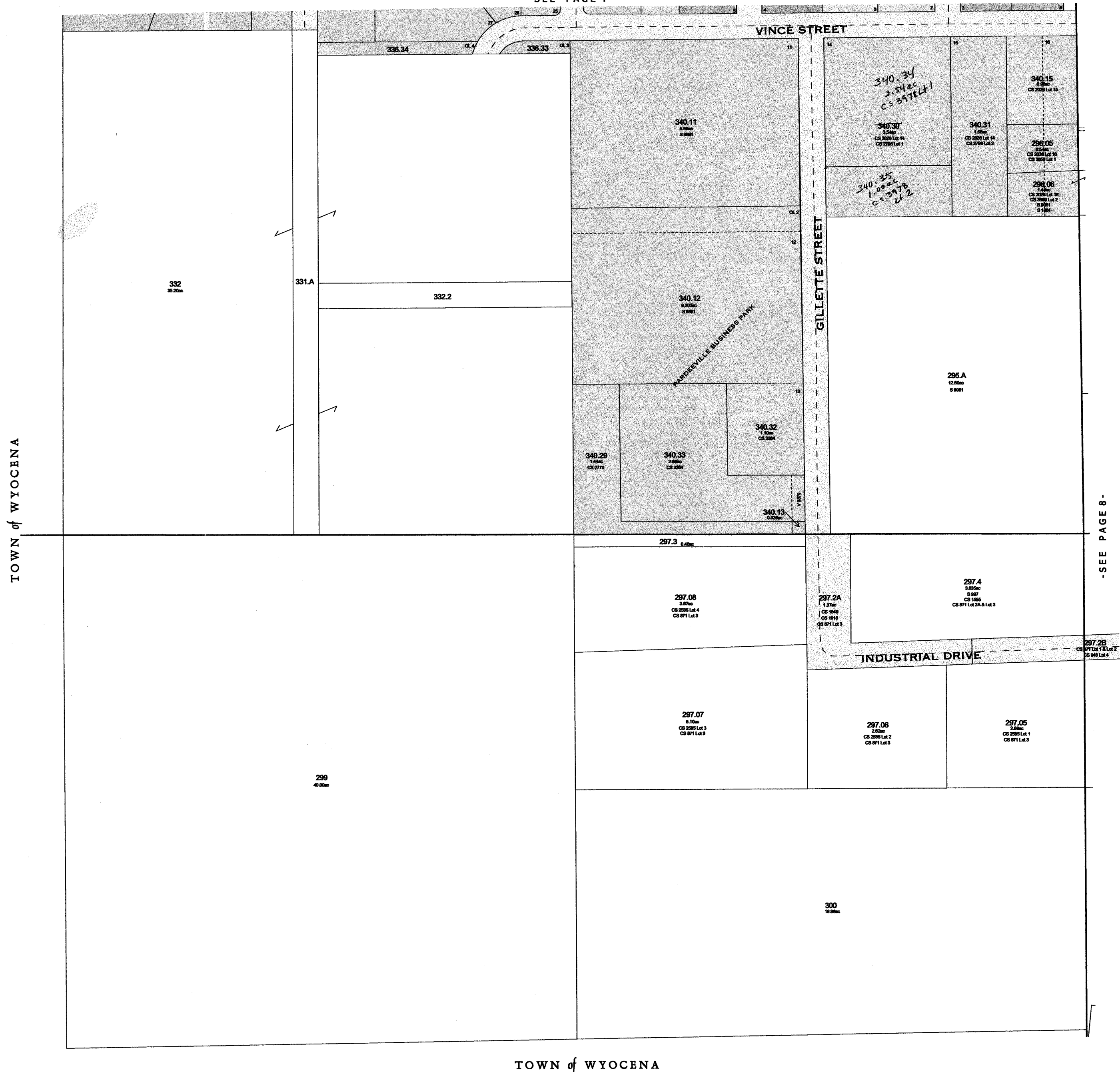

-SEE PAGE 8-

TOWN of WYOCENA



NOTE: This map was prepared for assessment use in accordance with the Wis. Stat. Chap. 70.09. All information contained herein is advisory only. Map accuracy is limited to the quality of data obtained from other Public Records. This map is not intended to be a substitute for an actual field survey. Public Land Survey Base is derived from U.S.G.S. Topographic maps unless otherwise noted. Other sources of the Land Base may be actual survey data. Base map data is from the April 1995 County Digital Orthophotos and/or U.S.G.S. 1:24,000 scale Topographic series. The user is responsible for the improper use of the data contained herein.

Created by The Columbia County Land Information Office -GIS Section. VMB. Feb 2004

# TAX PARCEL MAP

## VILLAGE of PARDEEVILLE

TOWN 12 NORTH RANGE 10 EAST  
COLUMBIA COUNTY, WISCONSIN

Replaced  
2005

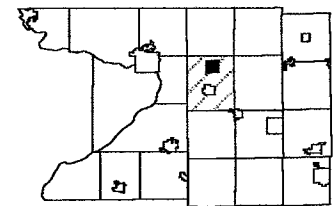

6	5	4	3	2	1
7	8	9	10	11	12
13	14	15	16	17	18
19	20	21	22	23	24
25	26	27	28	29	30
31	32	33	34	35	36

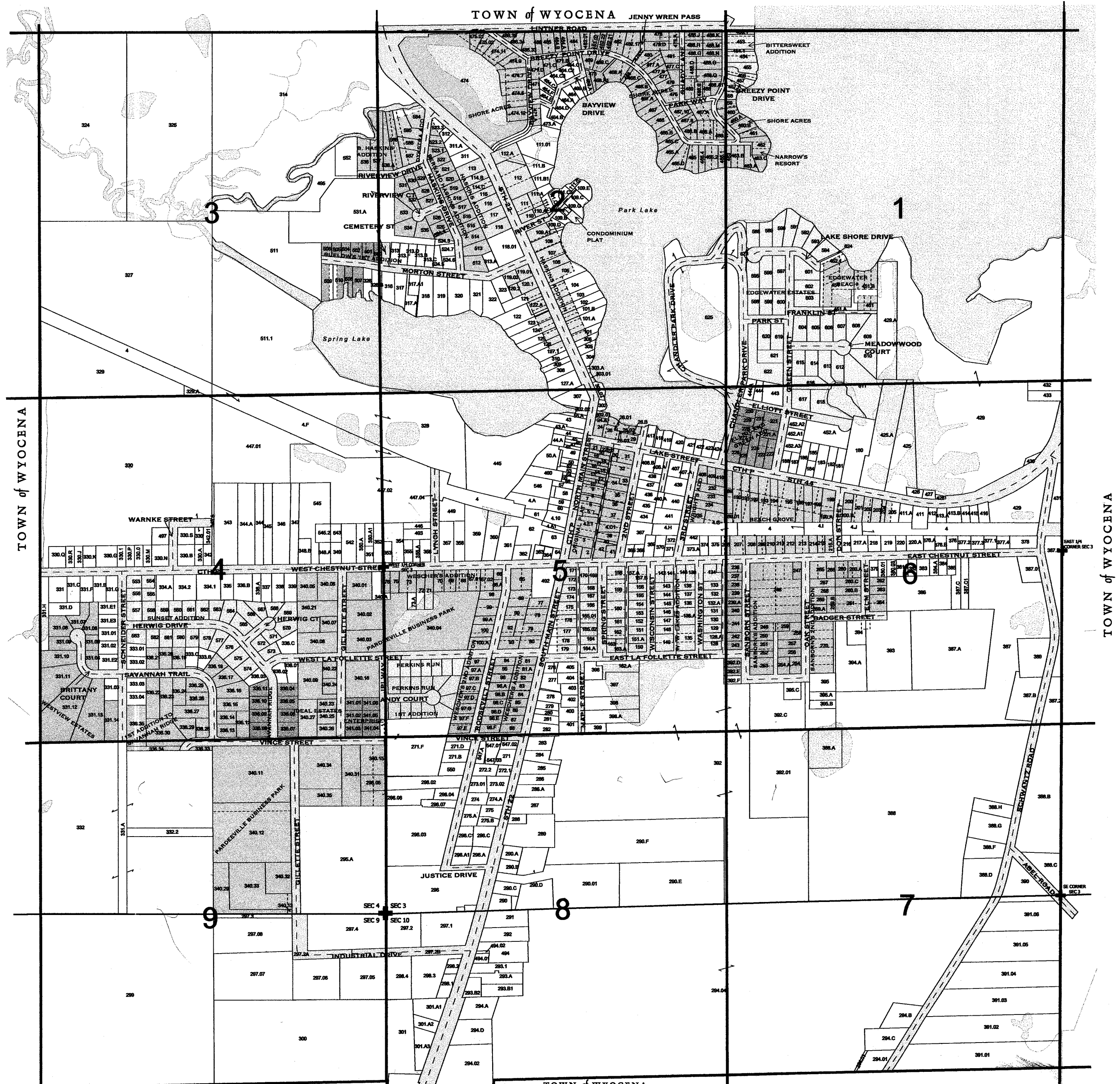

ASSESSORS PLAT OF OUTLOTS  
BERNARD HASKINS ADDITION  
BEACH GROVE  
BITTERSWEET ADDITION  
BUELOWS ADDITION  
CONDO PLAT  
DYKSTRA ADDITION TO B. HASKINS ADDITION  
EDGEWATER BEACH  
EDGEWATER ESTATES  
ELLIOT AND GREEN ADDITION  
ENTERPRISE ADD TO PARDEEVILLE BUSINESS PARK  
HASKINS ADDITION  
IDEAL ESTATES

REGISTER OF DEEDS SHEET 16  
R.O.D. 164A  
R.O.D. 10C, 15A  
S 2615, S 2617  
S 1015  
S 4952  
S 910  
R.O.D. 50  
R.O.D. 184A  
R.O.D. 17F  
S 6458  
S 2616  
S 2576

NARROW'S RESORT  
ORIGINAL PLAT  
PARDEEVILLE BUSINESS PARK ADDITION  
PERKINS RUN  
PERKINS RUN 1ST ADDITION  
SANBORN'S ADDITION  
SANBORN'S 2ND ADDITION  
SAVANNAH RIDGE  
SAVANNAH RIDGE 1ST ADDITION  
SHORE ACRES  
SUNSET ADDITION  
W W LAKES ADDITION  
WESCHER'S ADDITION

S 2615, S 2618  
S 1010, S 2613  
S 1593, S 3582  
S 9416  
S 11125  
R.O.D. 20B  
R.O.D. 17E  
R.O.D. 226B  
S 10433  
R.O.D. 49A  
S 1011  
R.O.D. 14C  
S 2614

WESCHER'S 2ND ADDITION  
WESTVIEW ESTATES  
WRIGHT'S ADDITION  
3RD STREET & RR (1913)  
PART SWNW SEC 3  
VILLAGE LIMITS  
ANNEXATION (PART OF CS 3161)  
VACATION (MARKET ROW ROAD)  
VACATION  
VACATION

S 2612  
S 8732  
S 2621  
S 2610  
S 2623  
R.O.D. 15  
#607235  
S 11128  
S 2950  
S 9377







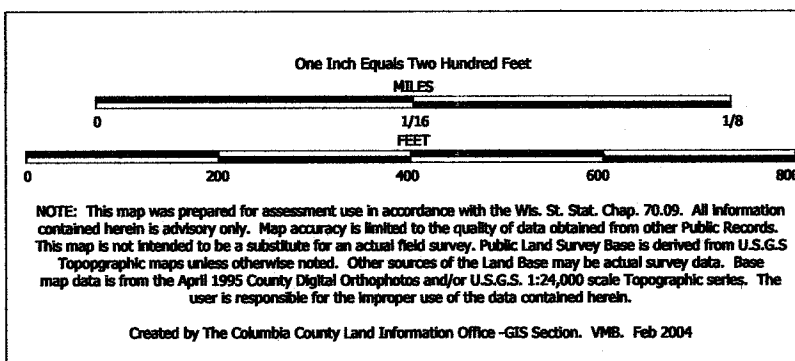

# TAX PARCEL MAP

## VILLAGE of PARDEEVILLE

TOWN 12 NORTH RANGE 10 EAST  
COLUMBIA COUNTY, WISCONSIN

Replaced  
2005

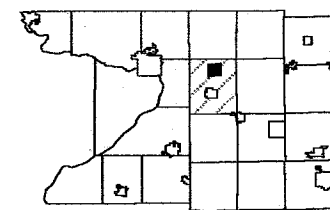

1	2	3	4	5	6
7	8	9	10	11	12
13	14	15	16	17	18
19	20	21	22	23	24
25	26	27	28	29	30
31	32	33	34	35	36

-SEE PAGE 3-



-SEE PAGE 9-



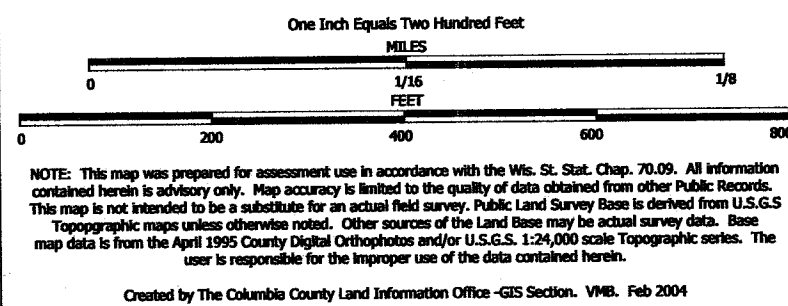

# TAX PARCEL MAP

## VILLAGE of PARDEEVILLE

TOWN 12 NORTH RANGE 10 EAST  
COLUMBIA COUNTY, WISCONSIN

Replaced  
2005

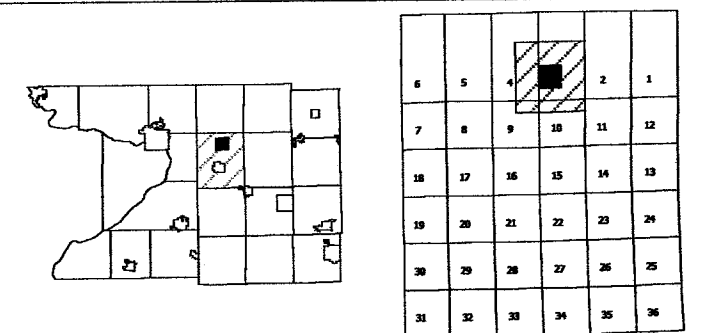

-SEE PAGE 2-

TOWN of WYOCENA

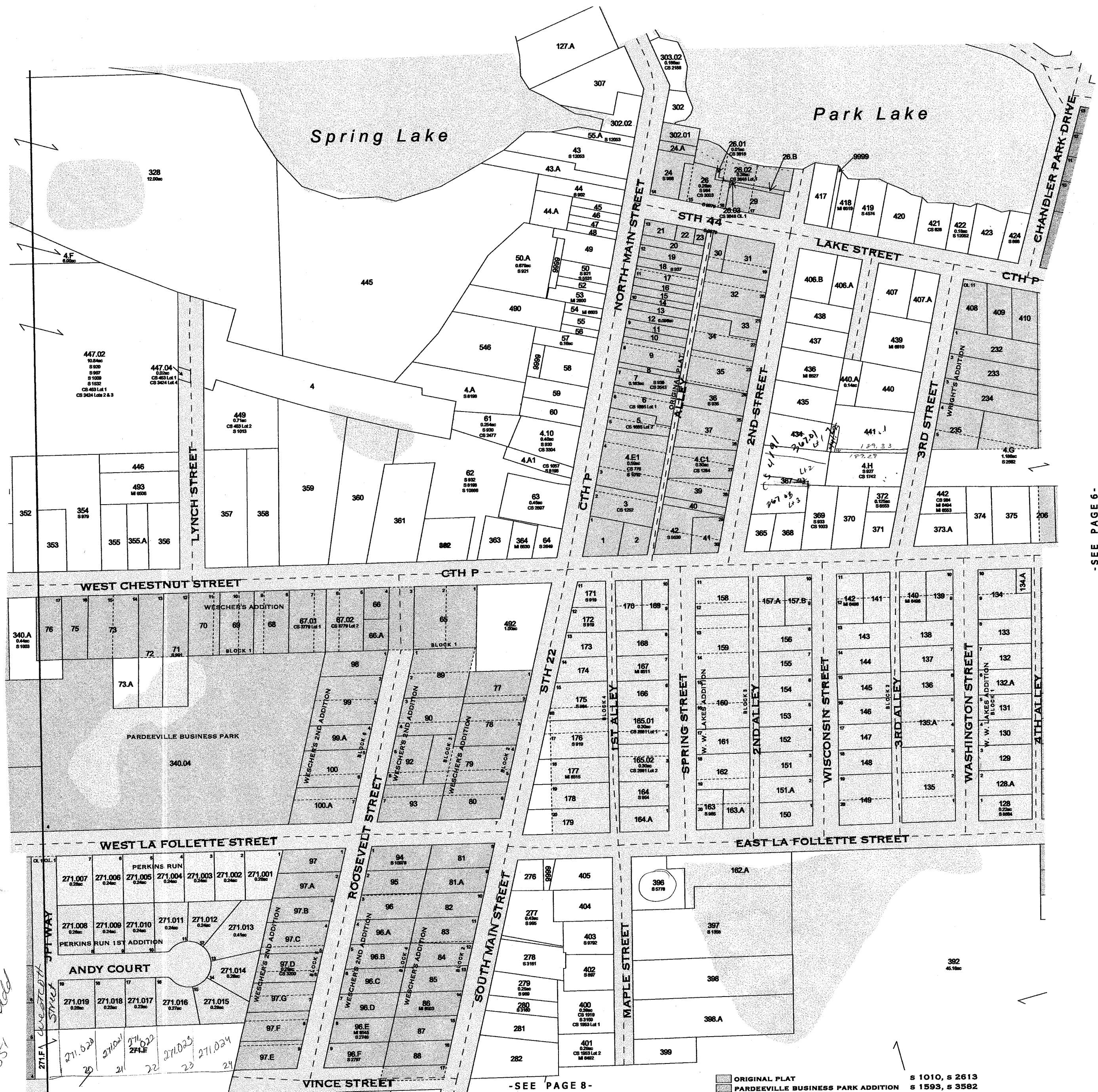

-SEE PAGE 8-

- ORIGINAL PLAT
- PARDEEVILLE BUSINESS PARK ADDITION
- PERKINS RUN
- PERKINS RUN 1ST ADDITION
- W W LAKES ADDITION
- WESCHER'S ADDITION
- WESCHER'S 2ND ADDITION
- WRIGHT'S ADDITION
- S 1010, S 2613
- S 1593, S 3582
- S 9416
- S 11125
- R.O.D. 14C
- S 2614
- S 2612
- S 2621

9999 - This number is used to represent tax parcels or a portion of a tax parcel that requires additional research to determine accurate ownership and/or boundaries.

-SEE PAGE 6-



One Inch Equals Two Hundred Feet

0 200 400 600 800

0 1/16 1/8

NOTE: This map was prepared for assessment use in accordance with the Wis. St. Stat. Chap. 70.09. All information contained herein is advisory only. Map accuracy is limited to the quality of data obtained from other Public Records. This map is not intended to be a substitute for an actual field survey. Public Land Survey Base is derived from U.S.G.S. Topographic maps unless otherwise noted. Other sources of the Land Base may be actual survey data. Base map data is from the April 1995 County Digital Orthophotos and/or U.S.G.S. 1:24,000 scale Topographic series. The user is responsible for the improper use of the data contained herein.

Created by The Columbia County Land Information Office - GIS Section. VMB. June 2003

# TAX PARCEL MAP

## VILLAGE of PARDEEVILLE

TOWN 12 NORTH RANGE 10 EAST  
COLUMBIA COUNTY, WISCONSIN

Replaced  
2005

-SEE PAGE 3-



-SEE PAGE 5-

-SEE PAGE 7-

9999 - This number is used to represent tax parcels or a portion of a tax parcel that requires additional research to determine accurate ownership and/or boundaries.

BEACH GROVE  
ELLIOT AND GREEN ADDITION  
SANBORN'S ADDITION  
SANBORN'S 2ND ADDITION

R.O.D. 10C, 15A  
R.O.D. 17F  
R.O.D. 20B  
R.O.D. 17E

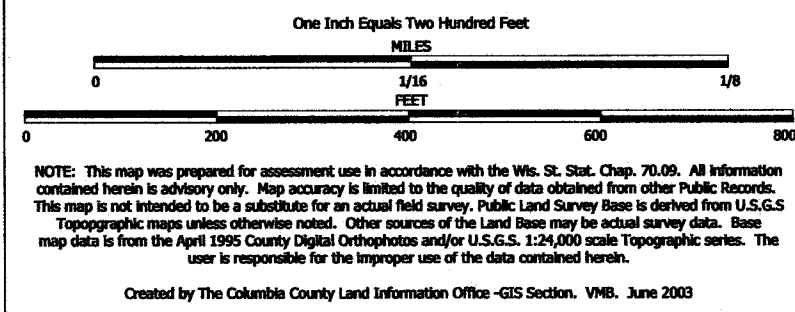

TAX PARCEL MAP

# VILLAGE of PARDEEVILLE

TOWN 12 NORTH RANGE 10 EAST  
COLUMBIA COUNTY, WISCONSIN

Replaced  
2005

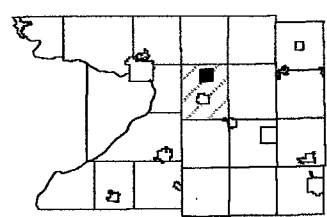

6	5	4	3	2	1
7	8	9	10	11	12
13	14	15	16	17	18
19	20	21	22	23	24
25	26	27	28	29	30
31	32	33	34	35	36

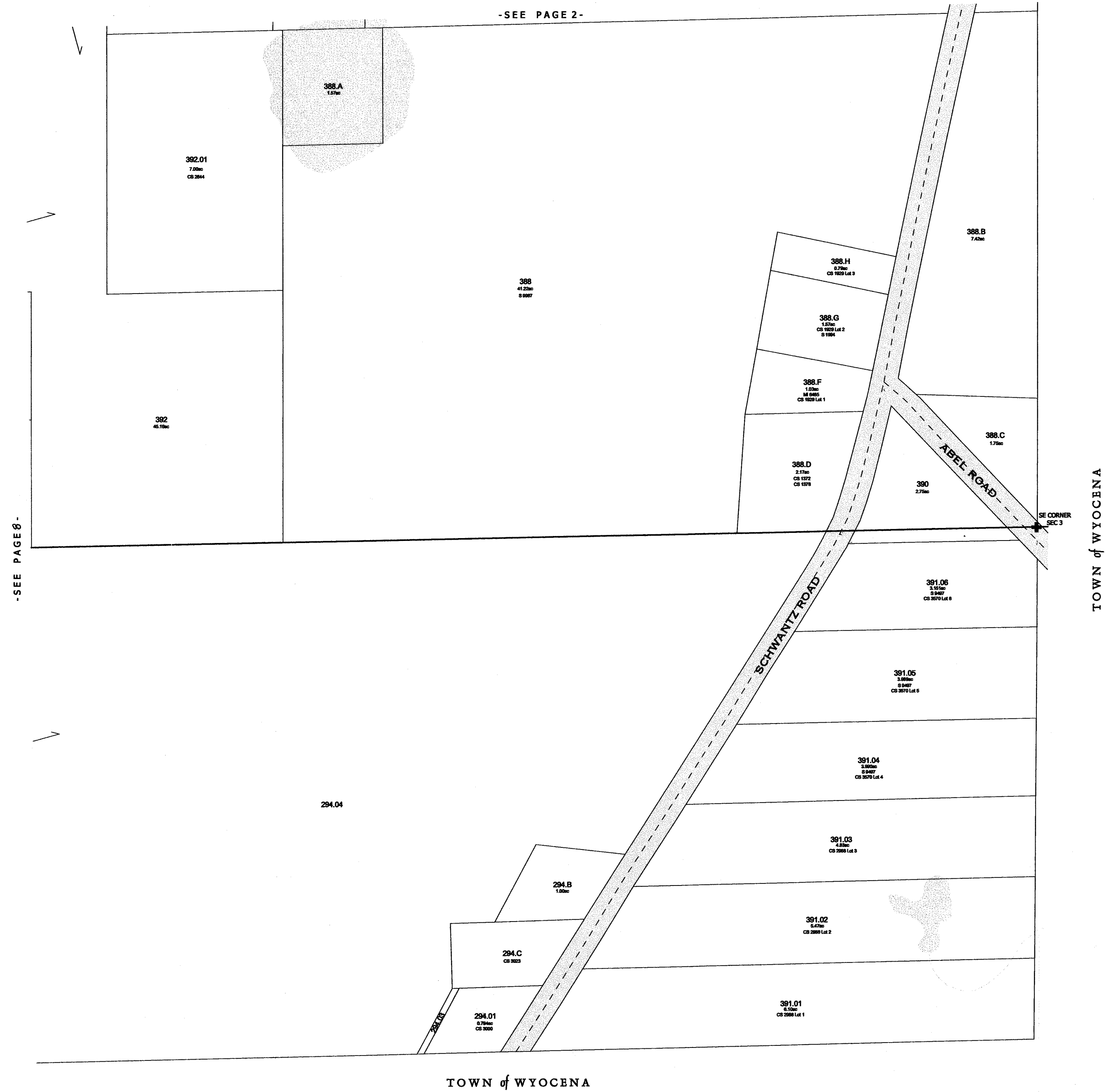

TOWN of WYOCENA



9999 - This number is used to represent tax parcels or a portion of a tax parcel that requires additional research to determine accurate ownership and/or boundaries.



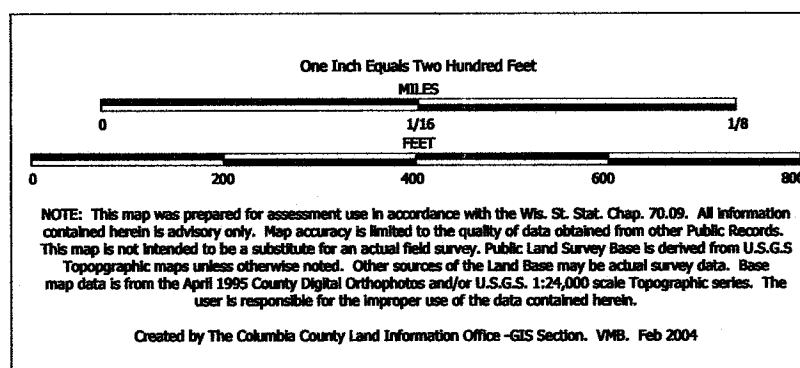

TAX PARCEL MAP

# VILLAGE of PARDEEVILLE

TOWN 12 NORTH RANGE 10 EAST  
COLUMBIA COUNTY, WISCONSIN

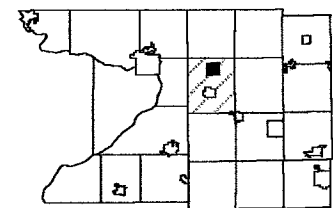

6	5	4	3	2	1
7	8	9	10	11	12
13	14	15	16	17	18
19	20	21	22	23	24
25	26	27	28	29	30
31	32	33	34	35	36

Replaced  
2005

-SEE PAGE 4-

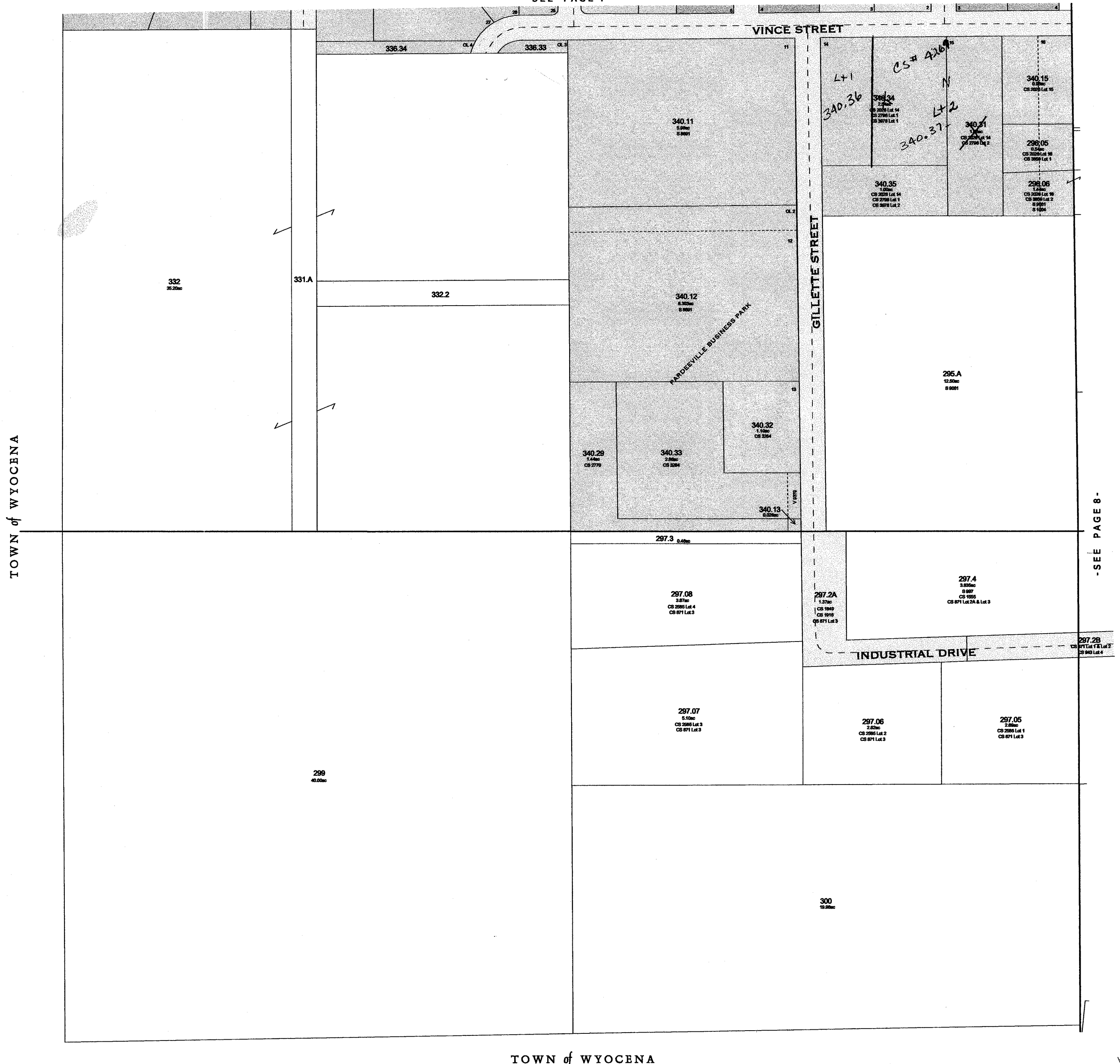

- SEE PAGE 8 -

TOWN of WYOCENA



NOTE: This map was prepared for assessment use in accordance with the Wis. St. Stat. Chap. 70.09. All information contained herein is advisory only. Map accuracy is limited to the quality of data obtained from other Public Records. This map is not intended to be a substitute for an actual field survey. Public Land Survey Base is derived from U.S.G.S. Topographic maps unless otherwise noted. Other sources of the Land Base may be actual survey data. Base map data is from the April 1995 County Digital Orthophotos and/or U.S.G.S. 1:24,000 scale Topographic series. The user is responsible for the improper use of the data contained herein.

Created by The Columbia County Land Information Office -GIS Section. VMB, Feb 2005

# TAX PARCEL MAP

## VILLAGE of PARDEEVILLE

TOWN 12 NORTH RANGE 10 EAST  
COLUMBIA COUNTY, WISCONSIN

Replaced  
2006

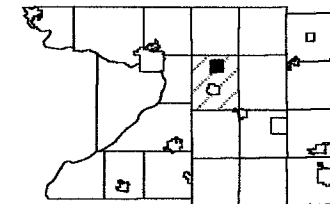

6	5	4	3	2	1
7	8	9	10	11	12
13	14	15	16	17	18
19	20	21	22	23	24
25	26	27	28	29	30
31	32	33	34	35	36

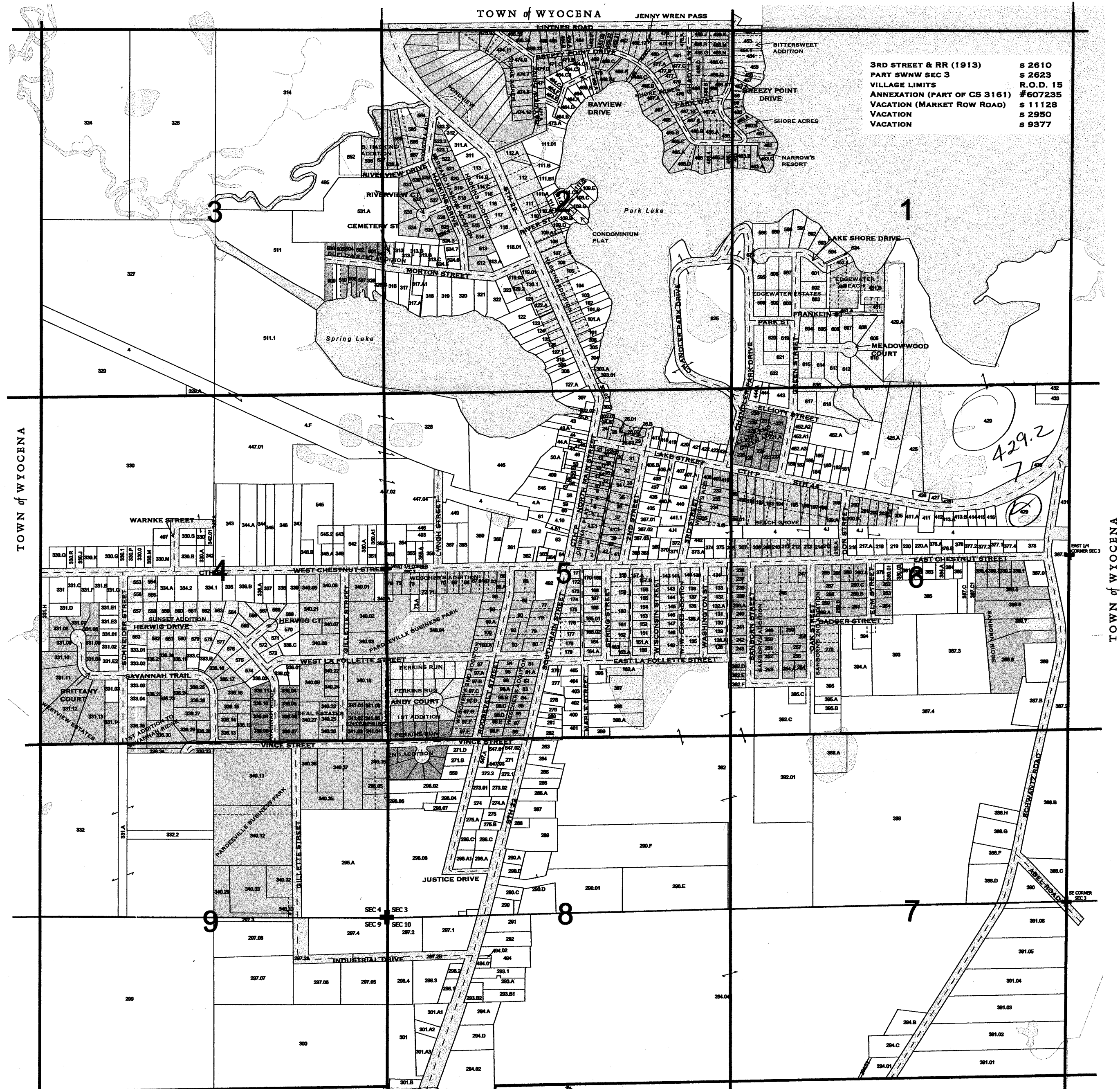

- ASSESSORS' PLAT OF OUTLOTS
- 2,3 BERNARD HASKINS ADDITION
  - 6 BEACH GROVE
  - 1 BITTERSWEET ADDITION UNRECORDED
  - 2,3 BUELOWS ADDITION
  - 2 CONDO PLAT
  - 2 DYKSTRA ADDITION TO B. HASKINS ADDITION
  - 1 EDgewater BEACH
  - 1 EDgewater ESTATES
  - 6 ELLIOT AND GREEN ADDITION
  - 4 ENTERPRISE ADD TO PARDEEVILLE BUSINESS PARK
  - 2 HASKINS ADDITION
  - 4 IDEAL ESTATES

- REGISTER OF DEEDS SHEET 16
- R.O.D. 164A
  - R.O.D. 10C, 15A
  - S 2615, S 2617
  - S 1015
  - S 4952
  - S 910
  - R.O.D. 50
  - R.O.D. 184A
  - R.O.D. 17F
  - S 6458
  - S 2616
  - S 2576

TOWN of WYOCENA

- 1 NARROW'S RESORT
- 5 ORIGINAL PLAT
- 4,5 PARDEEVILLE BUSINESS PARK ADDITION
- 5 PERKINS RUN
- 5 PERKINS RUN 1ST ADDITION
- 5,8 PERKINS RUN 2ND ADDITION
- 2 PONDVIEW
- 6 SANBORN'S ADDITION
- 6 SANBORN'S 2ND ADDITION
- 6 SANBORN RIDGE
- 4 SAVANNAH RIDGE
- 4,9 SAVANNAH RIDGE 1ST ADDITION

- S 2615, S 2618
- S 1010, S 2613
- S 1593, S 3582
- S 9416
- S 11125
- S 11551
- S 11449
- R.O.D. 20B
- R.O.D. 17E
- S 11348
- R.O.D. 226B
- S 10433
- R.O.D. 12A

- 4 SUNSET ADDITION
  - 5 W W LAKES ADDITION
  - 5 WESCHER'S ADDITION
  - 5 WESCHER'S 2ND ADDITION
  - 4 WESTVIEW ESTATES
  - 5 WRIGHT'S ADDITION
- S 1011  
R.O.D. 14C  
S 2614  
S 2612  
S 8732  
S 2621



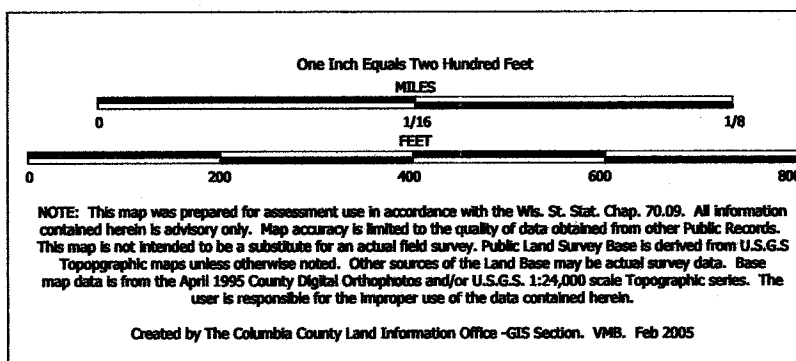

TAX PARCEL MAP

# VILLAGE of PARDEEVILLE

TOWN 12 NORTH RANGE 10 EAST  
COLUMBIA COUNTY, WISCONSIN

Replaced  
2006

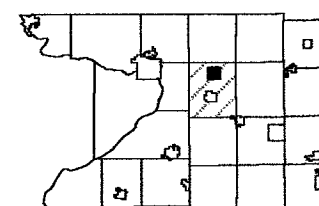

6	5	4	3	2	1
7	8	9	10	11	12
13	14	15	16	17	18
19	20	21	22	23	24
25	26	27	28	29	30
31	32	33	34	35	36

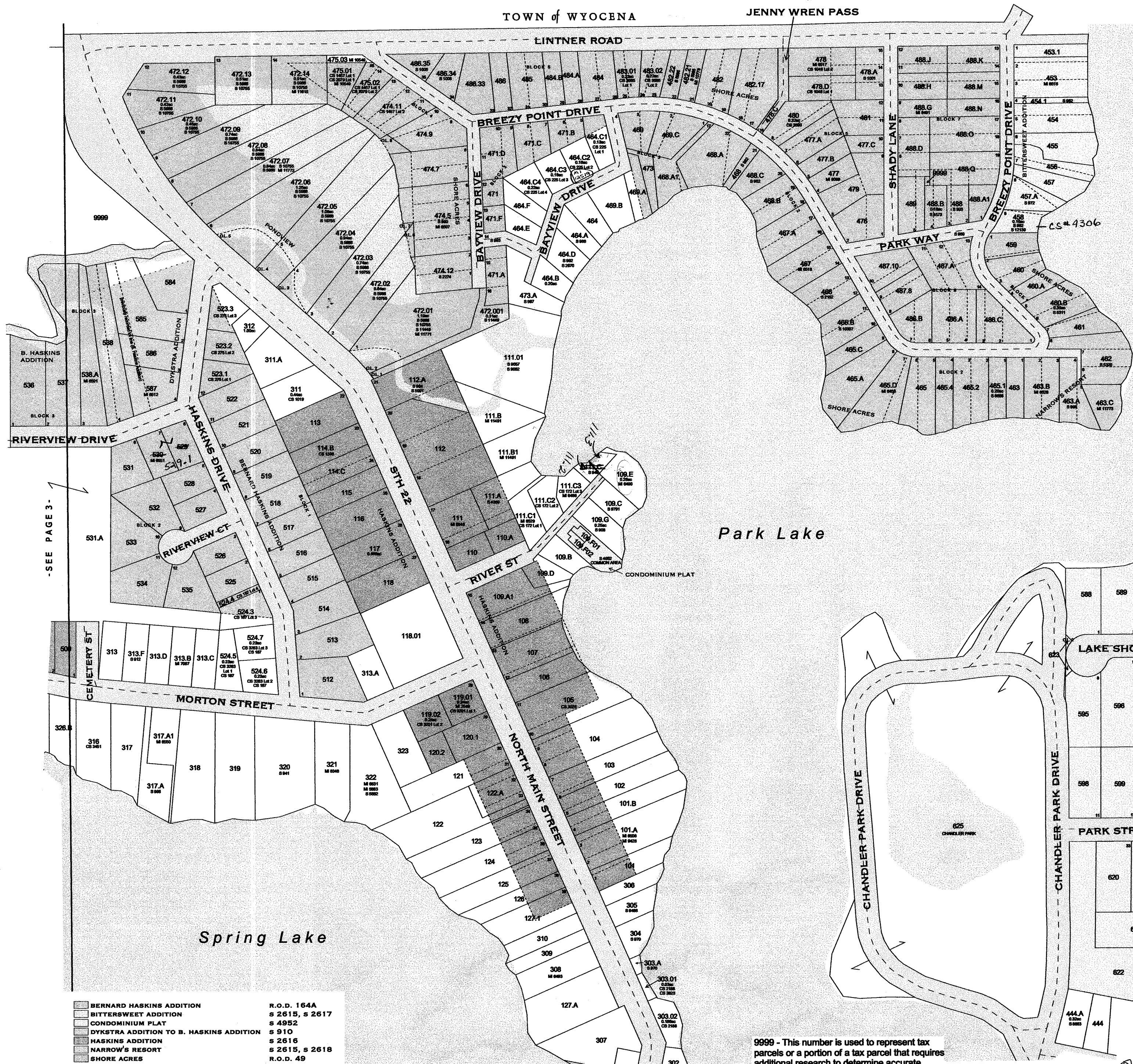



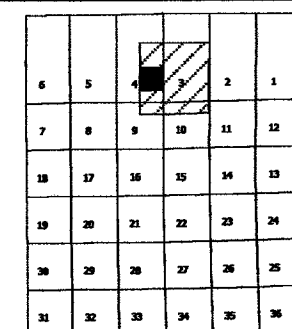

SEE PAGE 5-









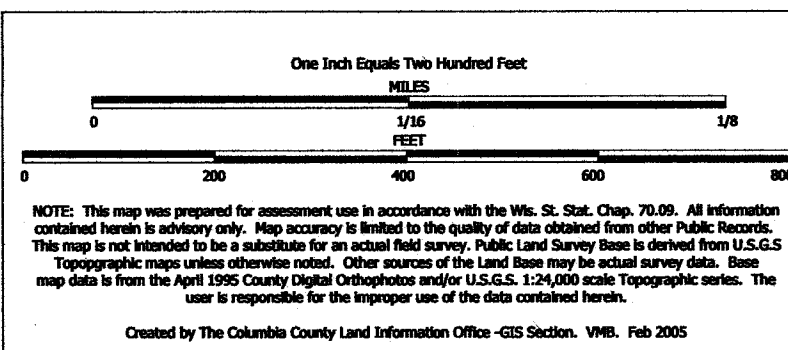

# TAX PARCEL MAP

## VILLAGE of PARDEEVILLE

TOWN 12 NORTH RANGE 10 EAST  
COLUMBIA COUNTY, WISCONSIN

Replaced  
2006

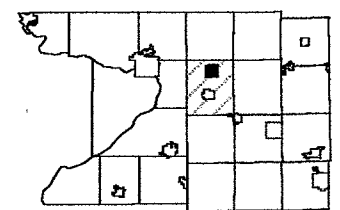

6	5	4	3	2	1
7	8	9	10	11	12
13	14	15	16	17	18
19	20	21	22	23	24
25	26	27	28	29	30
31	32	33	34	35	36



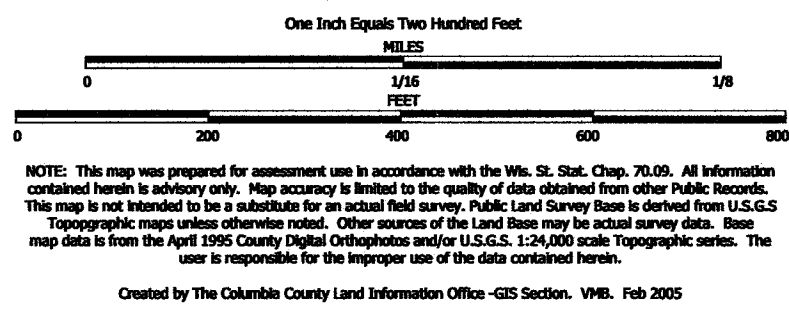

TAX PARCEL MAP

# VILLAGE of PARDEEVILLE

TOWN 12 NORTH RANGE 10 EAST  
COLUMBIA COUNTY, WISCONSIN

Replaced  
2006

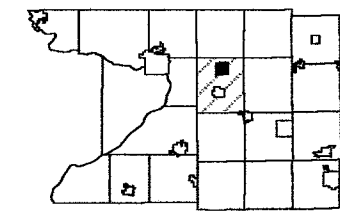

6	5	4	3	2	1
7	8	9	10	11	12
13	14	15	16	17	18
19	20	21	22	23	24
25	26	27	28	29	30
31	32	33	34	35	36

-SEE PAGE 5-



-SEE PAGE 9-

-SEE PAGE 7-

TOWN of WYOCENA

PERKINS RUN 2ND ADDITION S 11551

9999 - This number is used to represent tax parcels or a portion of a tax parcel that requires additional research to determine accurate ownership and/or boundaries.



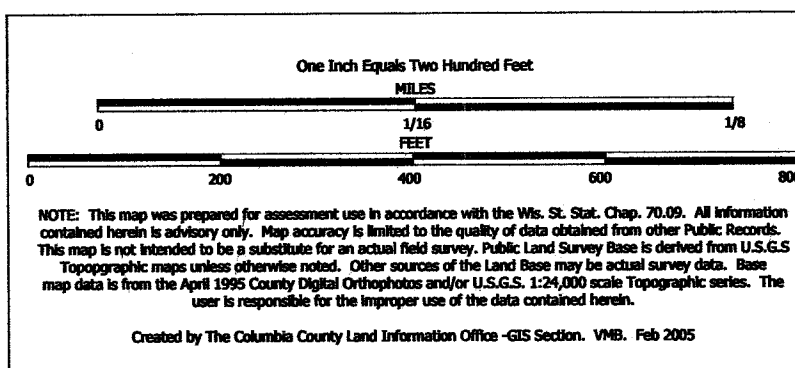

TAX PARCEL MAP

# VILLAGE of PARDEEVILLE

TOWN 12 NORTH RANGE 10 EAST  
COLUMBIA COUNTY, WISCONSIN

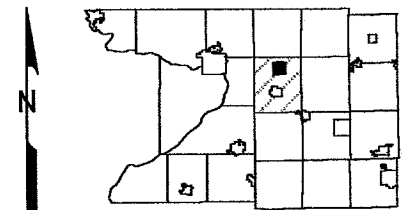

6	5	4	3	2	1
7	8	9	10	11	12
13	14	15	16	17	18
19	20	21	22	23	24
25	26	27	28	29	30
31	32	33	34	35	36

Replaced  
2006

-SEE PAGE 4-



-SEE PAGE 8-

TOWN of WYOCENA

NOTE: This map was prepared for assessment use in accordance with the Wis. St. Stat. Chap. 70.09. All information contained herein is advisory only. Map accuracy is limited to the quality of data obtained from other Public Records. This map is not intended to be a substitute for an actual field survey. Public Land Survey Base is derived from U.S.G.S. Topographic maps unless otherwise noted. Other sources of the Land Base may be actual survey data. Base map data is from the April 1995 County Digital Orthophoto and/or U.S.G.S. 1:24,000 scale Topographic series. The user is responsible for the improper use of the data contained herein.

Created by The Columbia County Land Information Office -GIS Section. VMB, Feb 2006

# TAX PARCEL MAP

## VILLAGE of PARDEEVILLE

TOWN 12 NORTH RANGE 10 EAST  
COLUMBIA COUNTY, WISCONSIN

Replaced  
2007

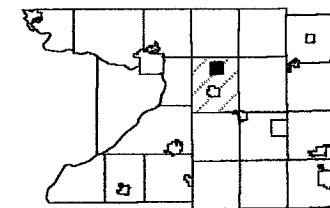

6	5	4	3	2	1
7	8	9	10	11	12
13	14	15	16	17	18
19	20	21	22	23	24
25	26	27	28	29	30
31	32	33	34	35	36

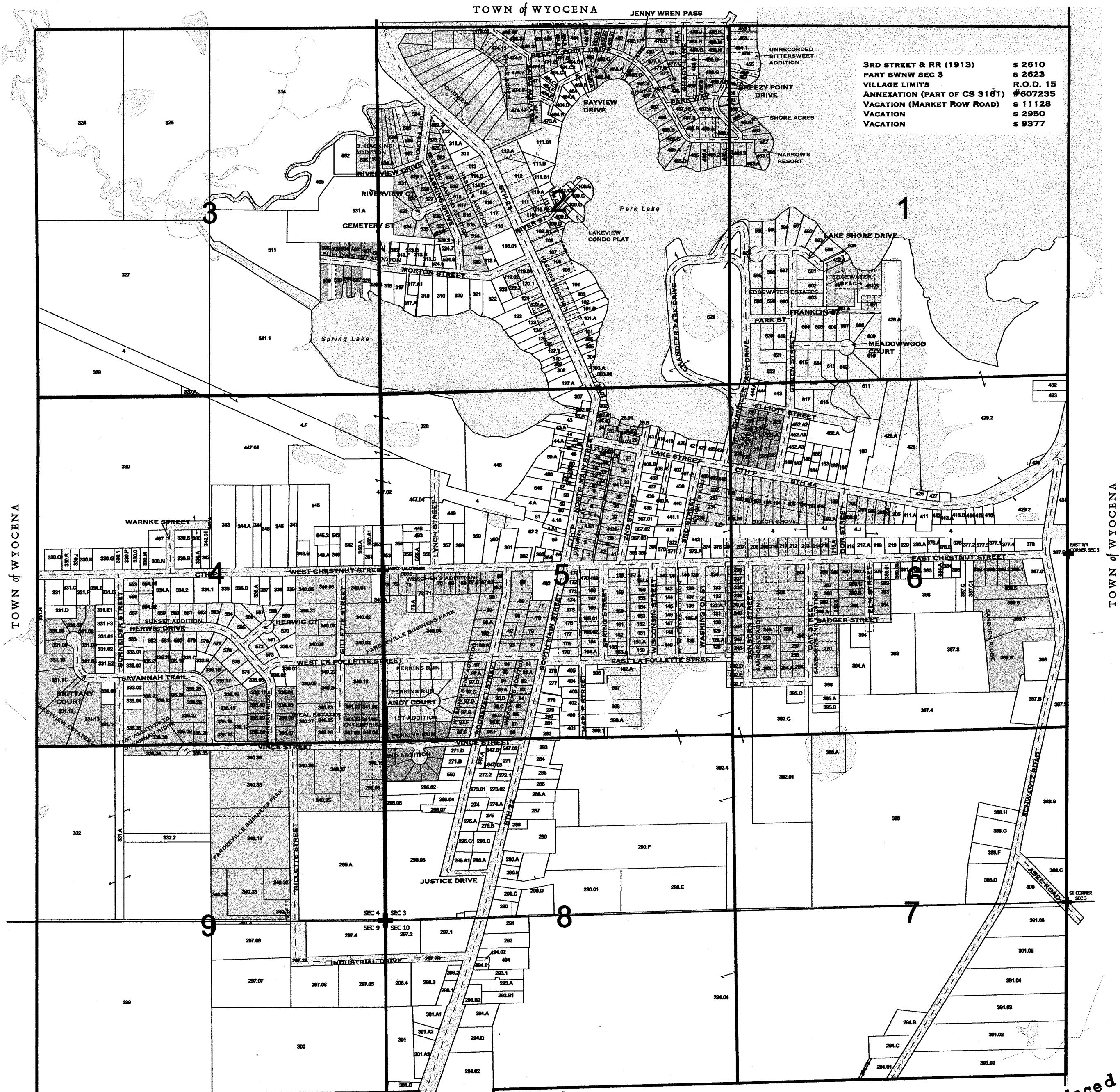

- 2,3 BERNARD HASKINS ADDITION  
6 BEACH GROVE  
1 UNRECORDED BITTERSWEET ADDITION  
2,3 BUELOWS ADDITION  
2 CONDO PLAT  
2 DYKSTRA ADDITION TO B. HASKINS ADDITION  
1 EDGEWATER BEACH  
1 EDGEWATER ESTATES  
6 ELLIOT AND GREEN ADDITION  
4 ENTERPRISE ADD TO PARDEEVILLE BUSINESS PARK  
2 HASKINS ADDITION  
4 IDEAL ESTATES

REGISTER OF DEEDS SHEET 16  
R.O.D. 164A  
R.O.D. 10C, 15A  
S 2615, S 2617  
S 1015  
S 4952  
S 910  
R.O.D. 50  
R.O.D. 184A  
R.O.D. 17F  
S 6458  
S 2616  
S 2576

TOWN of WYOCENA

- 1 NARROW'S RESORT  
5 ORIGINAL PLAT  
4,5 PARDEEVILLE BUSINESS PARK ADDITION  
5 PERKINS RUN  
5 PERKINS RUN 1ST ADDITION  
5,8 PERKINS RUN 2ND ADDITION  
2 PONDVIEW  
6 SANBORN'S ADDITION  
6 SANBORN'S 2ND ADDITION  
6 SANBORN RIDGE  
4 SAVANNAH RIDGE  
4,9 SAVANNAH RIDGE 1ST ADDITION  
2 SHORE ACRES

S 2615, S 2618  
S 1010, S 2613  
S 1593, S 3582  
S 9416  
S 11125  
S 11551  
S 11449  
R.O.D. 20B  
R.O.D. 17E  
S 11348  
R.O.D. 226B  
S 10433  
S.O.D. 48A

- 4 SUNSET ADDITION  
5 W W LAKES ADDITION  
5 WESCHER'S ADDITION  
5 WESCHER'S 2ND ADDITION  
4 WESTVIEW ESTATES  
5 WRIGHT'S ADDITION

Replaced  
2007



One Inch Equals Two Hundred Feet

0 200 400 600 800

0 1/16 1/8

NOTE: This map was prepared for assessment use in accordance with the Wis. St. Stat. Chap. 70.09. All information contained herein is advisory only. Map accuracy is limited to the quality of data obtained from other Public Records. This map is not intended to be a substitute for an actual field survey. Public Land Survey Base is derived from U.S.G.S. Topographic maps unless otherwise noted. Other sources of the Land Base may be actual survey data. Base map data is from the April 1995 County Digital Orthophotos and/or U.S.G.S. 1:24,000 scale Topographic series. The user is responsible for the improper use of the data contained herein.

Created by The Columbia County Land Information Office -GIS Section. VMB. Feb. 2006

# TAX PARCEL MAP

## VILLAGE of PARDEEVILLE

TOWN 12 NORTH RANGE 10 EAST  
COLUMBIA COUNTY, WISCONSIN

Replaced  
2007

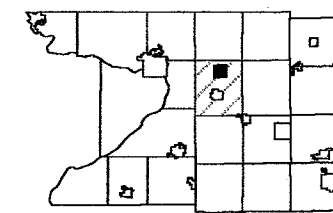

6	5	4	3	2	1
7	8	9	10	11	12
13	14	15	16	17	18
19	20	21	22	23	24
25	26	27	28	29	30
31	32	33	34	35	36

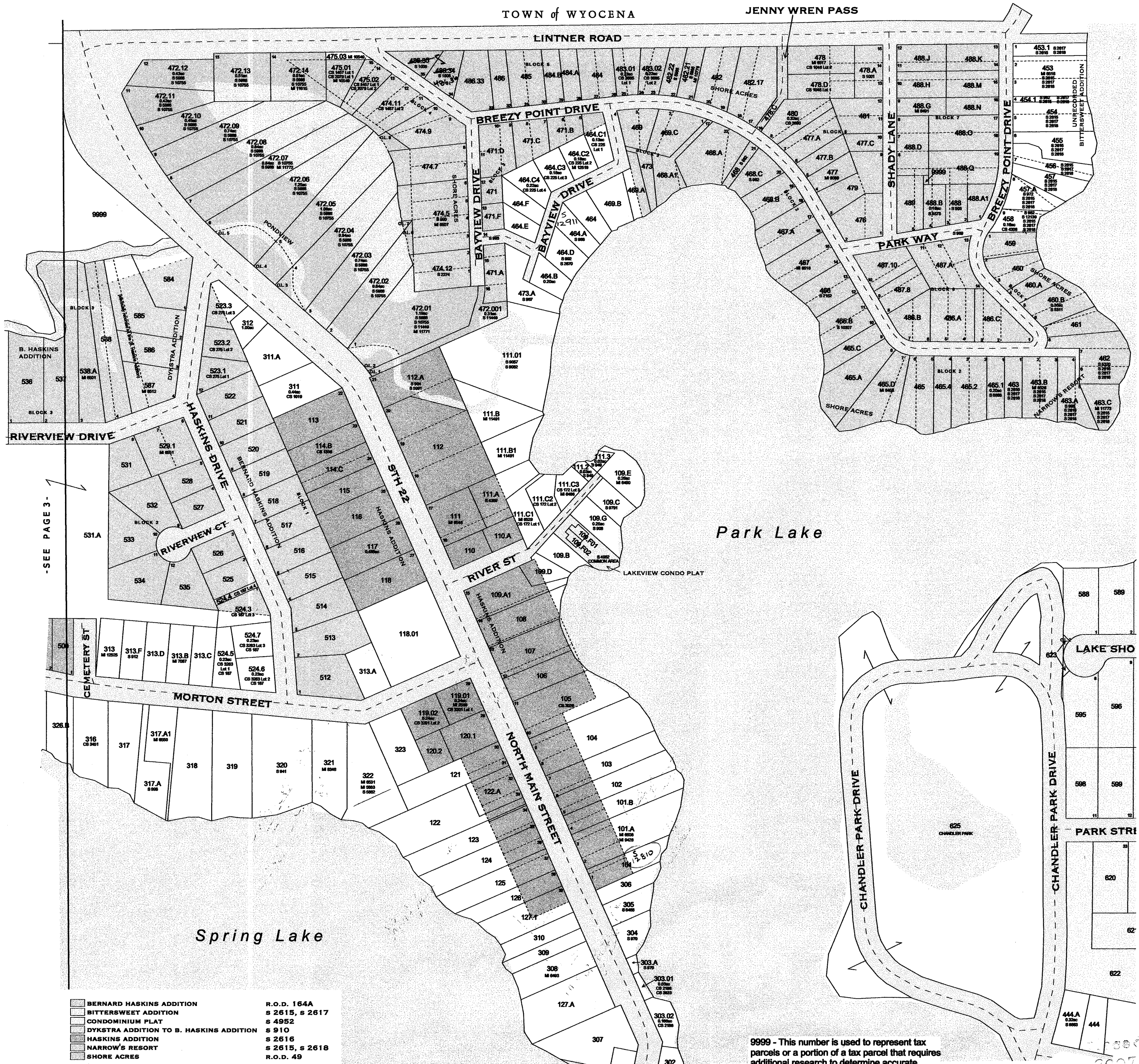



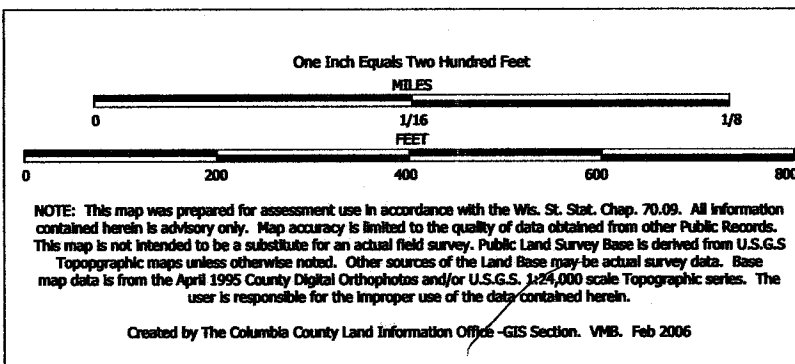

# TAX PARCEL MAP

## VILLAGE of PARDEEVILLE

TOWN 12 NORTH RANGE 10 EAST  
COLUMBIA COUNTY, WISCONSIN

Replaced  
2007

- SEE PAGE 7 -

TOWN of WYOCENA



- SEE PAGE 6 -

- SEE PAGE 8 -

9999 - This number is used to represent tax parcels or a portion of a tax parcel that requires additional research to determine accurate ownership and/or boundaries.

- ORIGINAL PLAT
  - PARDEEVILLE BUSINESS PARK ADDITION
  - PERKINS RUN
  - PERKINS RUN 1ST ADDITION
  - PERKINS RUN 2ND ADDITION
  - W W LAKES ADDITION
  - WESCHER'S ADDITION
  - WESCHER'S 2ND ADDITION
  - WRIGHT'S ADDITION
- S 1010, S 2613  
S 1593, S 3582  
S 9416  
S 11125  
S 11551  
R.O.D. 14C  
S 2614  
S 2612  
S 2621



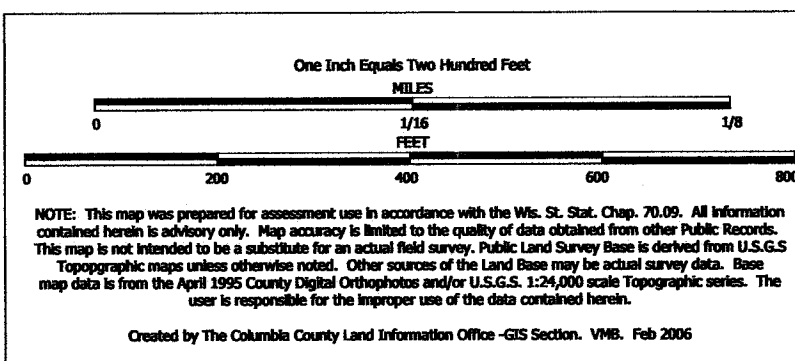

# TAX PARCEL MAP

## VILLAGE of PARDEEVILLE

TOWN 12 NORTH RANGE 10 EAST  
COLUMBIA COUNTY, WISCONSIN

Replaced  
2007

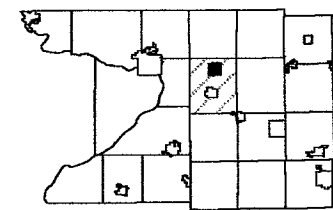

6	5	4	3	2	1
7	8	9	10	11	12
13	14	15	16	17	18
19	20	21	22	23	24
25	26	27	28	29	30
31	32	33	34	35	36

-SEE PAGE 3-



-SEE PAGE 5-

-SEE PAGE 7-

BEACH GROVE  
ELLIOT AND GREEN ADDITION  
SANBORN'S ADDITION  
SANBORN'S 2ND ADDITION

R.O.D. 10C, 15A  
R.O.D. 17F  
R.O.D. 20B  
R.O.D. 17E

9999 - This number is used to represent tax parcels or a portion of a tax parcel that requires additional research to determine accurate ownership and/or boundaries.

Replaced  
P A 2007

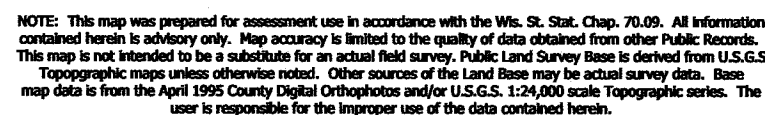

Created by The Columbia County Land Information Office -GIS Section, VMB, Feb 2006

# VILLAGE of PARDEEVILLE

TOWN 12 NORTH      RANGE 10 EAST  
COLUMBIA COUNTY, WISCONSIN

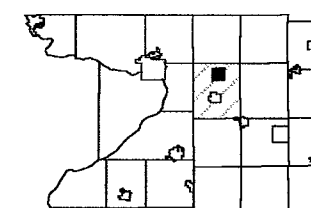

6	5	4	3	2	1	
7	8	9	10	11	12	
18	17	16	15	14	13	
19	20	21	22	23	24	
30	29	28	27	26	25	
31	32	33	34	35	36	

**-SEE PAGE 5-**

Replaced  
2009

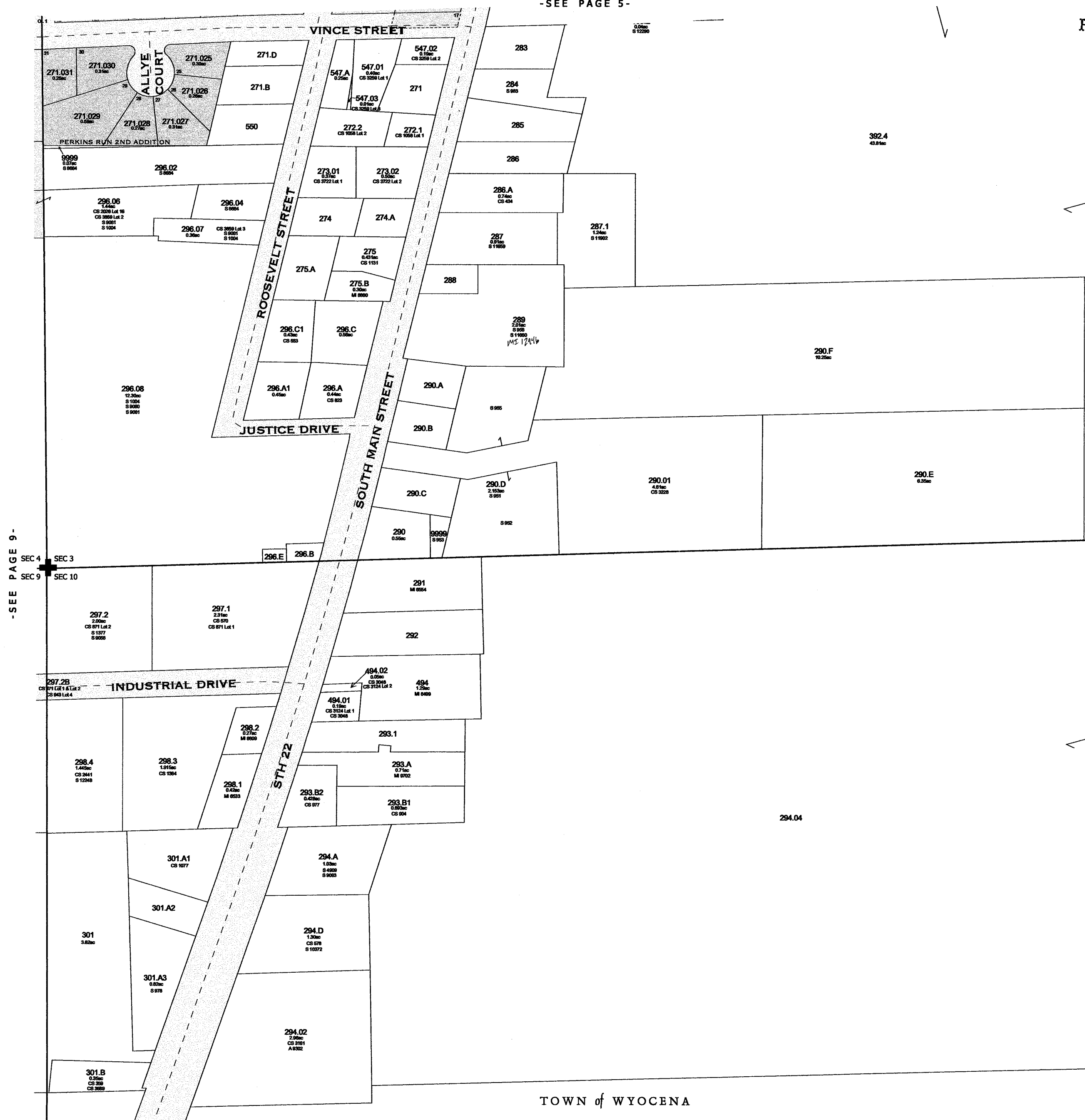

**PERKINS RUN 2ND ADDITION S 11551**

**9999 - This number is used to represent tax parcels or a portion of a tax parcel that requires additional research to determine accurate ownership and/or boundaries.**



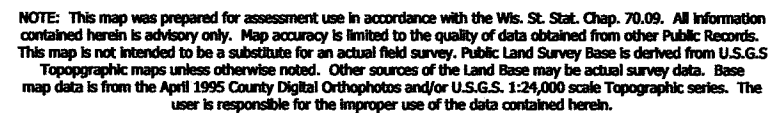

Created by The Columbia County Land Information Office -GIS Section. VMB. Feb 2005

# VILLAGE of PARDEEVILLE

TOWN 12 NORTH      RANGE 10 EAST  
COLUMBIA COUNTY, WISCONSIN

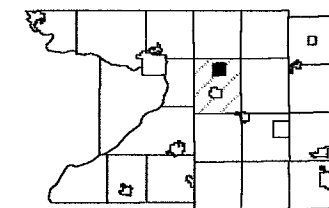

6	5	4	3	2	1	
7	8	9	10			
18	17	16	15	14	13	
19	20	21	22	23	24	
30	29	28	27	26	25	
31	32	33	34	35	36	

Replaced  
2009

-SEE PAGE 2-

-SEE PAGE 8-

TOWN of WYOCENA

TOWN of WYOCENA

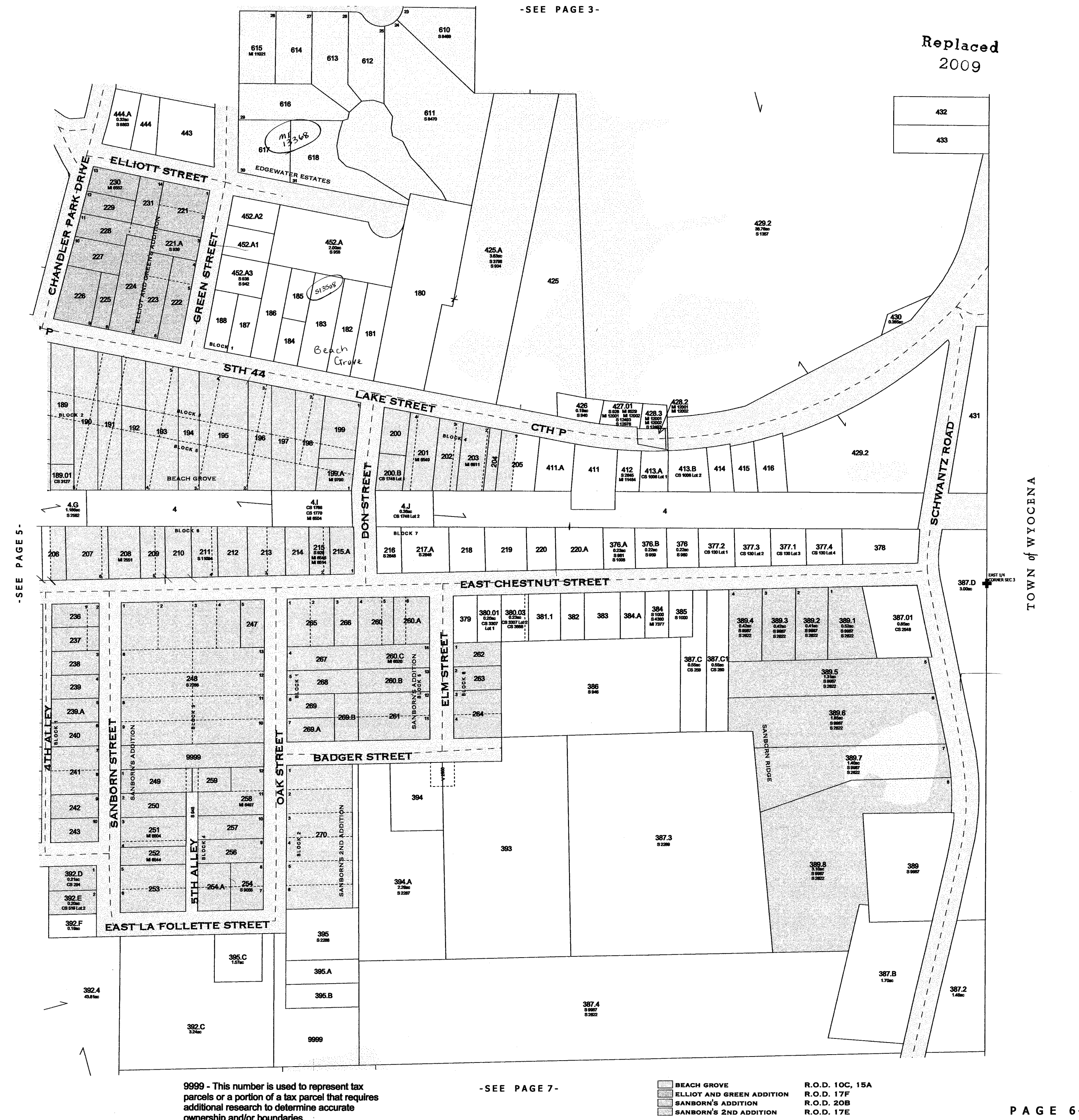



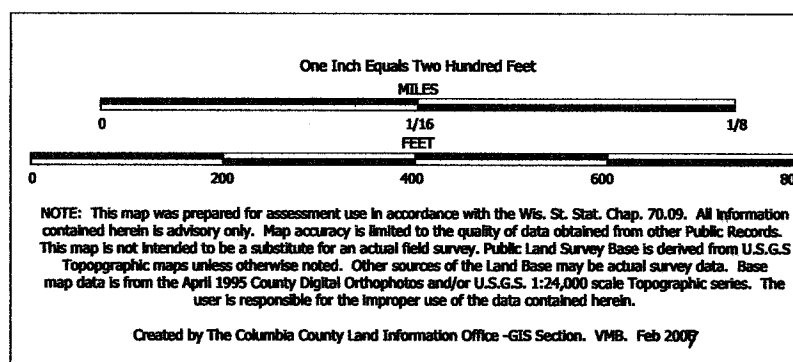

# TAX PARCEL MAP

## VILLAGE of PARDEEVILLE

TOWN 12 NORTH RANGE 10 EAST  
COLUMBIA COUNTY, WISCONSIN

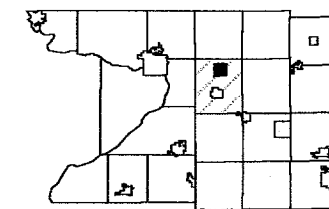

6	5	4	3	2	1
7	8	9	10	11	12
13	14	15	16	17	18
19	20	21	22	23	24
25	26	27	28	29	30
31	32	33	34	35	36

-SEE PAGE 2-

Replaced  
2009

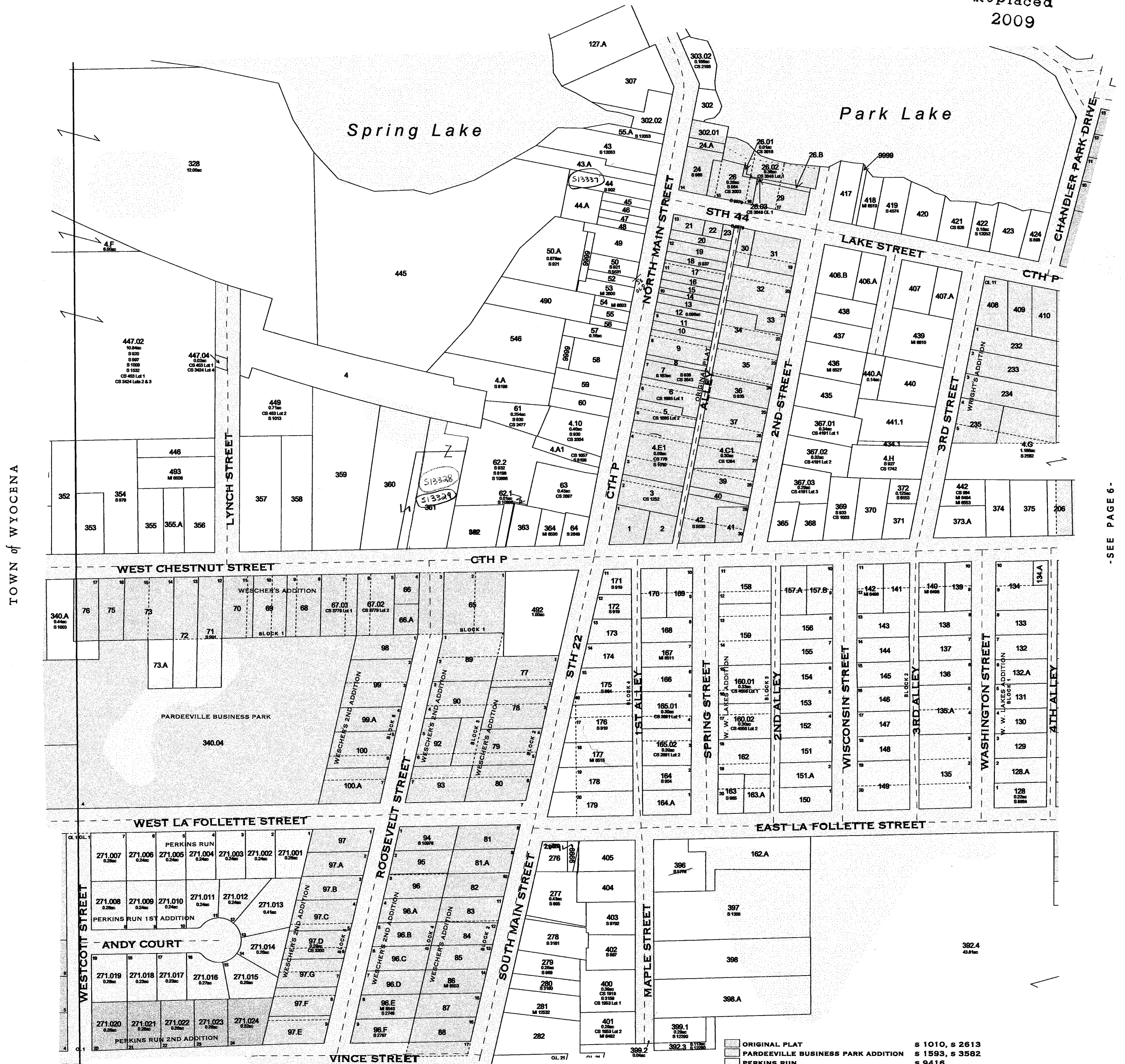

-SEE PAGE 6-

-SEE PAGE 8-

9999 - This number is used to represent tax parcels or a portion of a tax parcel that requires additional research to determine accurate ownership and/or boundaries.

- ORIGINAL PLAT
- PARDEEVILLE BUSINESS PARK ADDITION
- PERKINS RUN
- PERKINS RUN 1ST ADDITION
- PERKINS RUN 2ND ADDITION
- W W LAKES ADDITION
- WESCHER'S ADDITION
- WESCHER'S 2ND ADDITION
- WRIGHT'S ADDITION
- S 1010, S 2613
- S 1593, S 3582
- S 9416
- S 11125
- S 11551
- R.O.D. 14C
- S 2614
- S 2612
- S 2621

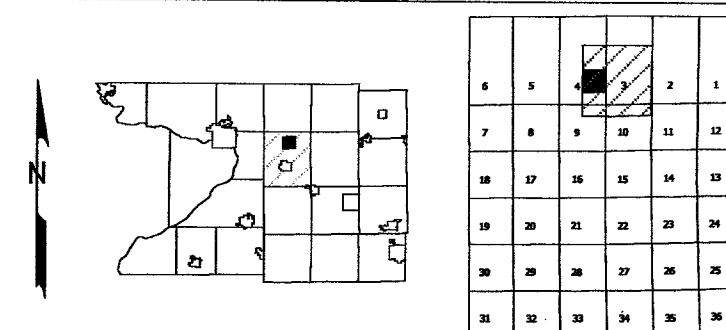
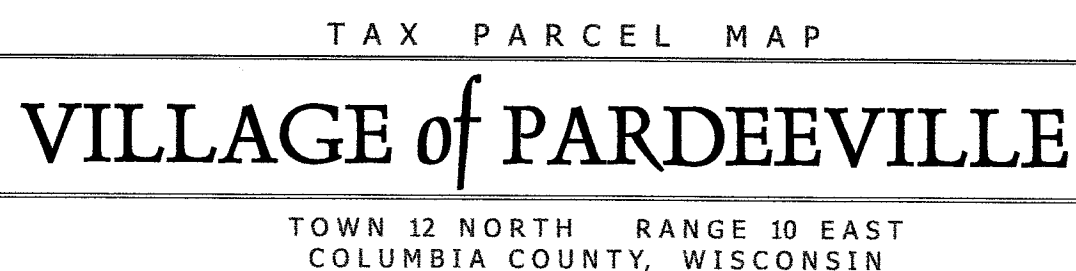

-SEE PAGE 3-

Replaced  
~~2009~~



-SEE PAGE 9-



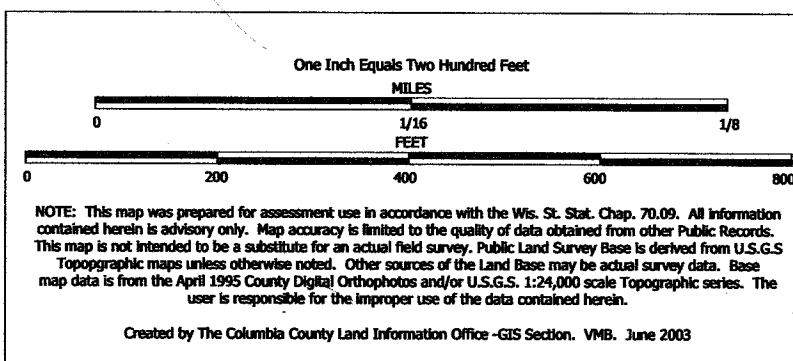

TAX PARCEL MAP

# VILLAGE of PARDEEVILLE

TOWN 12 NORTH RANGE 10 EAST  
COLUMBIA COUNTY, WISCONSIN

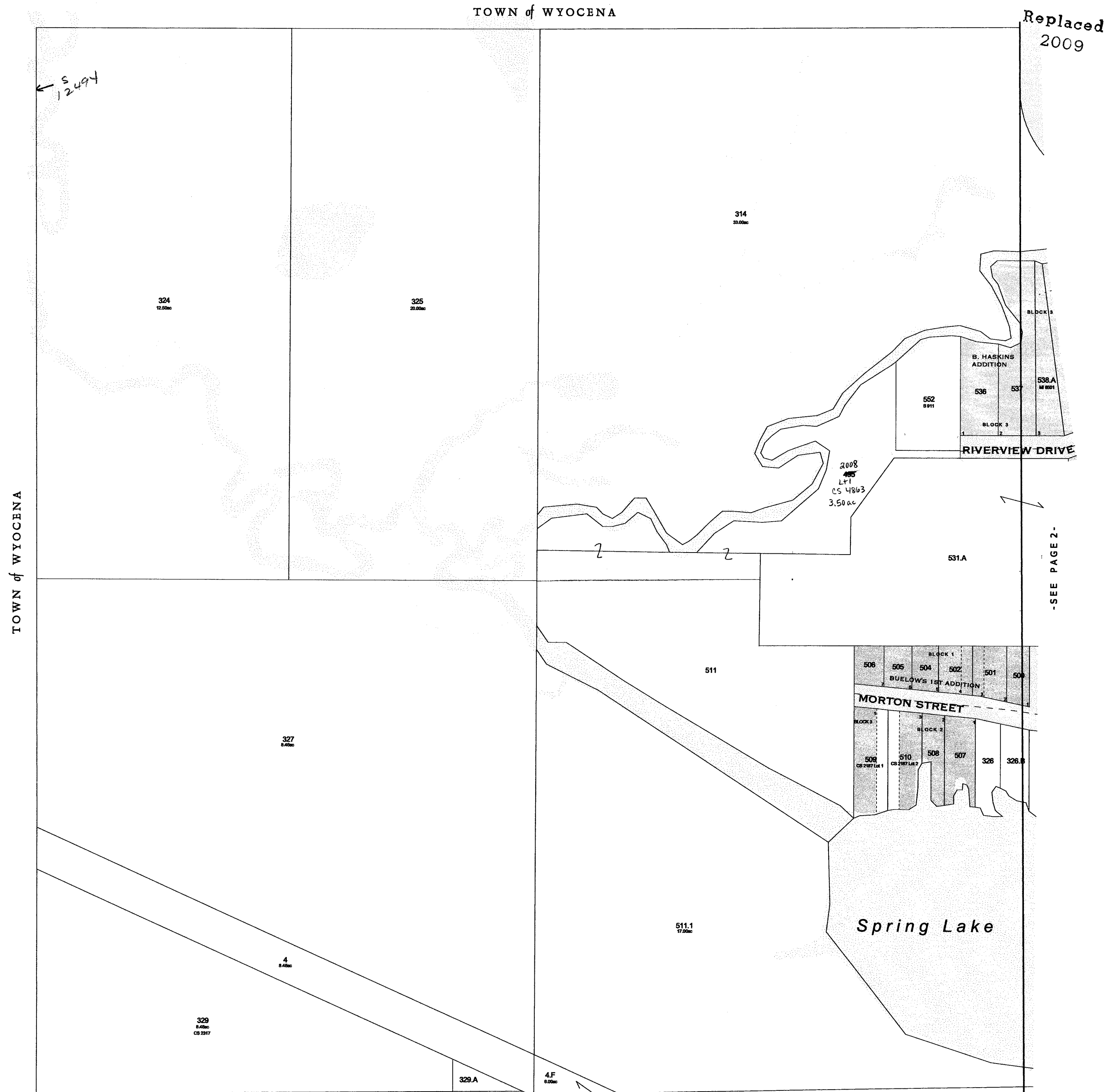
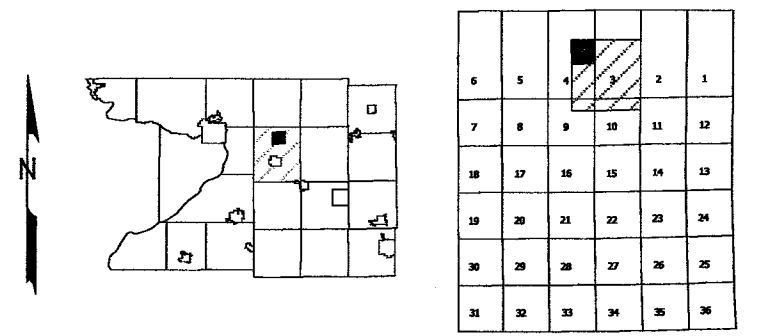

BERNARD HASKINS ADDITION R.O.D. 164A  
BUELOW'S ADDITION S 1015

-SEE PAGE 6-

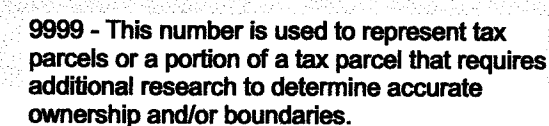
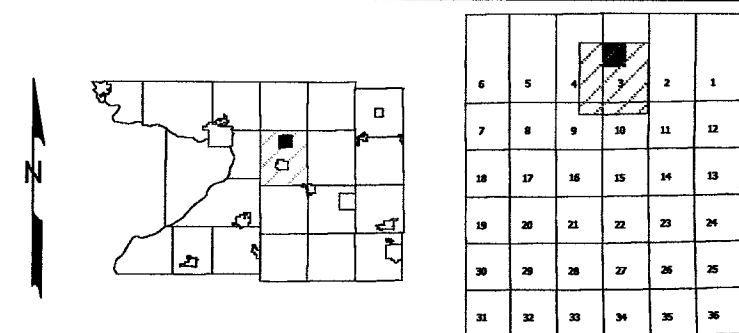
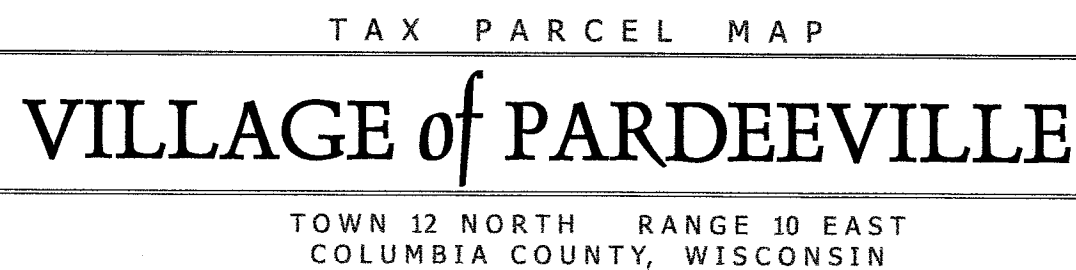



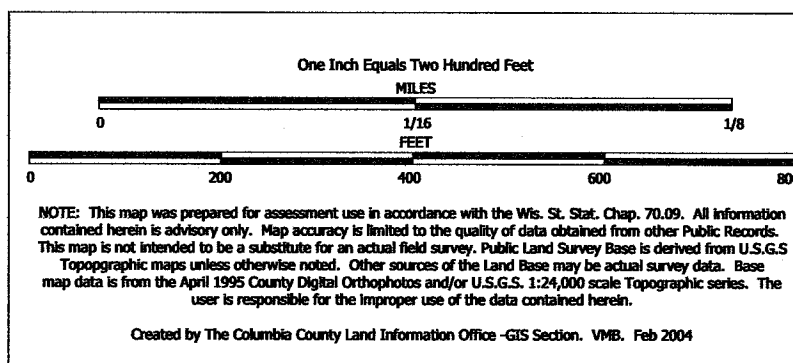

TAX PARCEL MAP

# VILLAGE of PARDEEVILLE

TOWN 12 NORTH RANGE 10 EAST  
COLUMBIA COUNTY, WISCONSIN

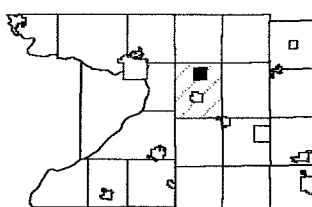
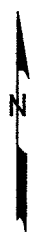

6	5	4	3	2	1
7	8	9	10	11	12
13	14	15	16	17	18
19	20	21	22	23	24
25	26	27	28	29	30
31	32	33	34	35	36

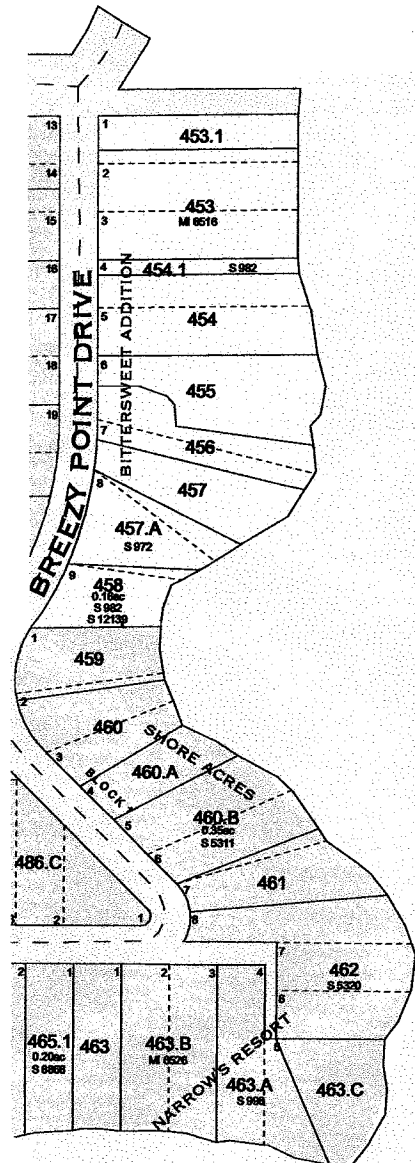

TOWN of WYOCENA

Replaced  
2009

- EDGEWATER BEACH R.O.D. 50
- EDGEWATER ESTATES R.O.D. 184A
- SHORE ACRES R.O.D. 49A
- NARROW'S RESORT S 2615, S 2618
- BITTERSWEET ADDITION S 2615, S 2617

Park Lake

- SEE PAGE 2 -

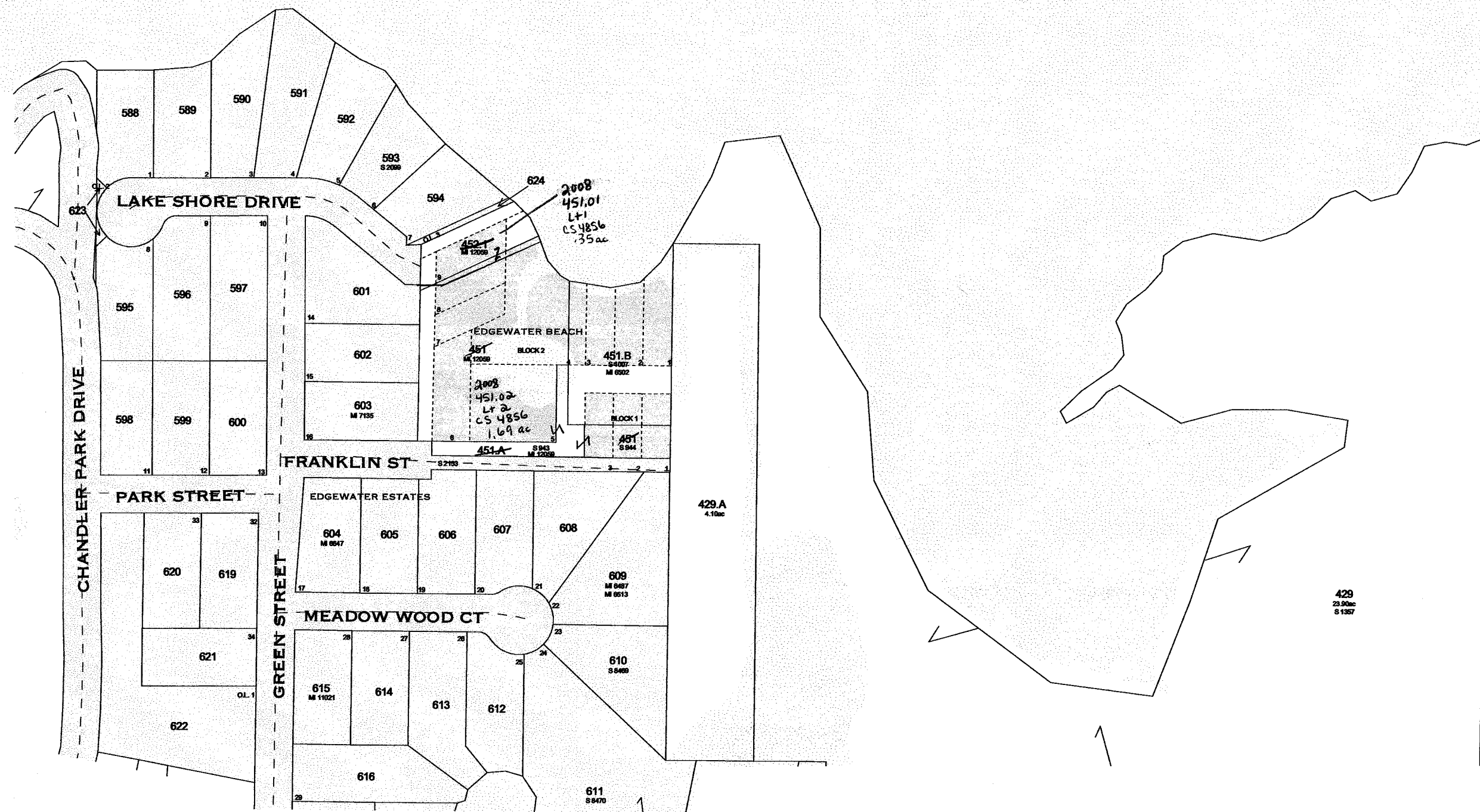

TOWN of WYOCENA

- SEE PAGE 6 -

NOTE: This map was prepared for assessment use in accordance with the Wis. St. Stat. Chap. 70.09. All information contained herein is advisory only. Map accuracy is limited to the quality of data obtained from other Public Records. This map is not intended to be a substitute for an actual field survey. Public Land Survey Base is derived from U.S.G.S. Topographic maps unless otherwise noted. Other sources of the Land Base may be actual survey data. Base map data is from the April 1995 County Digital Orthophotos and/or U.S.G.S. 1:24,000 scale Topographic series. The user is responsible for the improper use of the data contained herein.

Created by The Columbia County Land Information Office -GIS Section. VMB. June 2003

# TAX PARCEL MAP

## VILLAGE of PARDEEVILLE

TOWN 12 NORTH RANGE 10 EAST  
COLUMBIA COUNTY, WISCONSIN

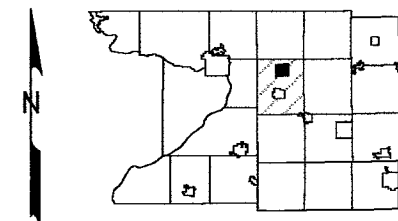

5	5	4	3	2	1
7	8	9	10	11	12
18	17	16	15	14	13
19	20	21	22	23	24
20	29	28	27	26	25
31	32	33	34	35	36

Replaced  
2009

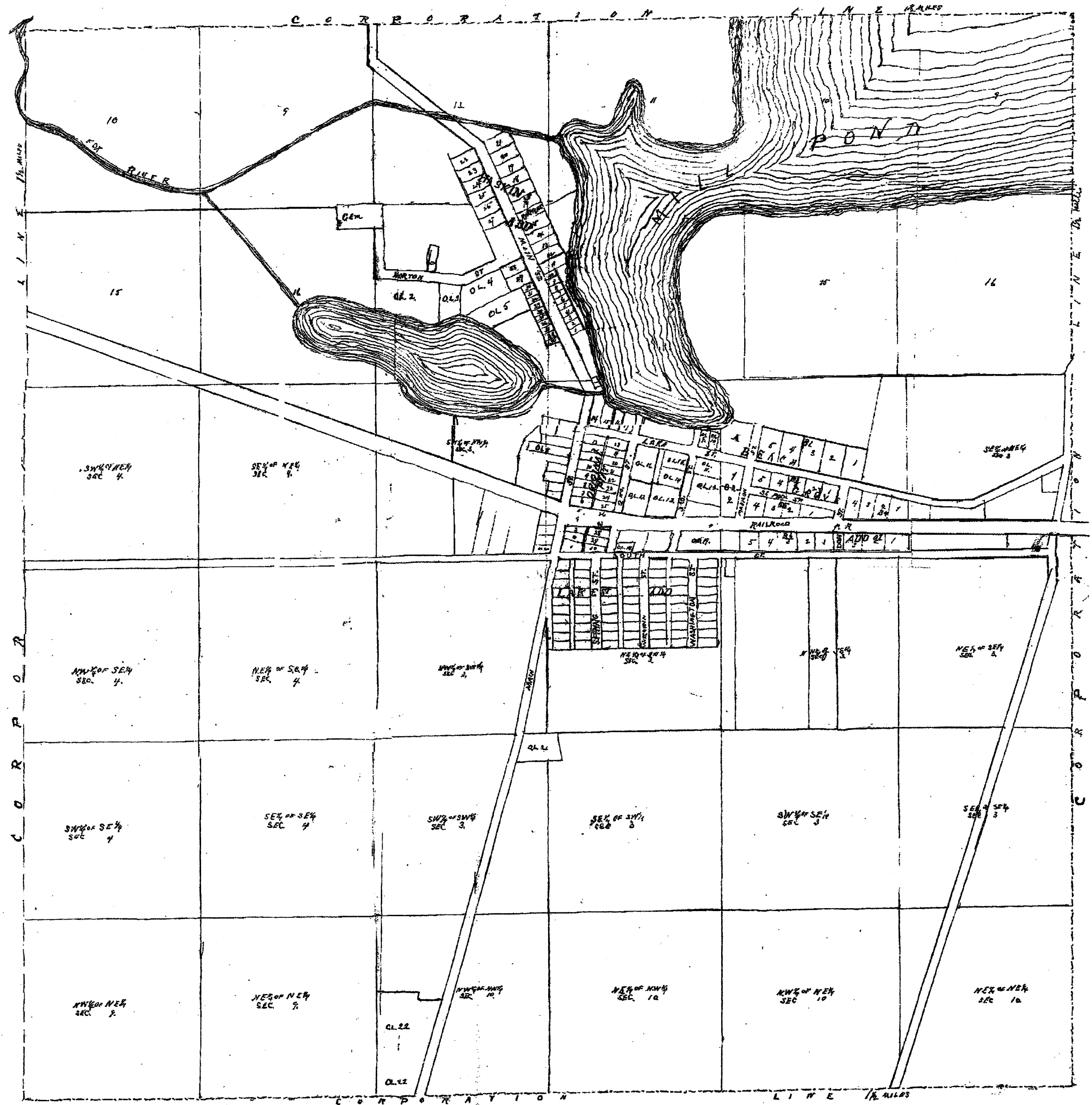



NOTE: This map was prepared for assessment use in accordance with the Wis. St. Stat. Chap. 70.09. All information contained herein is advisory only. Map accuracy is limited to the quality of data obtained from other Public Records. This map is not intended to be a substitute for an actual field survey. Public Land Survey Base is derived from U.S.G.S. Topographic maps unless otherwise noted. Other sources of the Land Base may be actual survey data. Base map data is from the April 1995 County Digital Orthophotos and/or U.S.G.S. 1:24,000 scale Topographic series. The user is responsible for the improper use of the data contained herein.

Created by The Columbia County Land Information Office -GIS Section. VMB. Feb 2009

TAX PARCEL MAP

Replaced  
2009

# VILLAGE of PARDEEVILLE

TOWN 12 NORTH RANGE 10 EAST  
COLUMBIA COUNTY, WISCONSIN

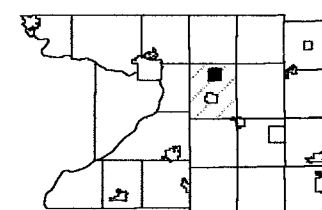

6	5	4	3	2	1
7	8	9	10	11	12
18	17	16	15	14	13
19	20	21	22	23	24
30	29	28	27	26	25
31	32	33	34	35	36

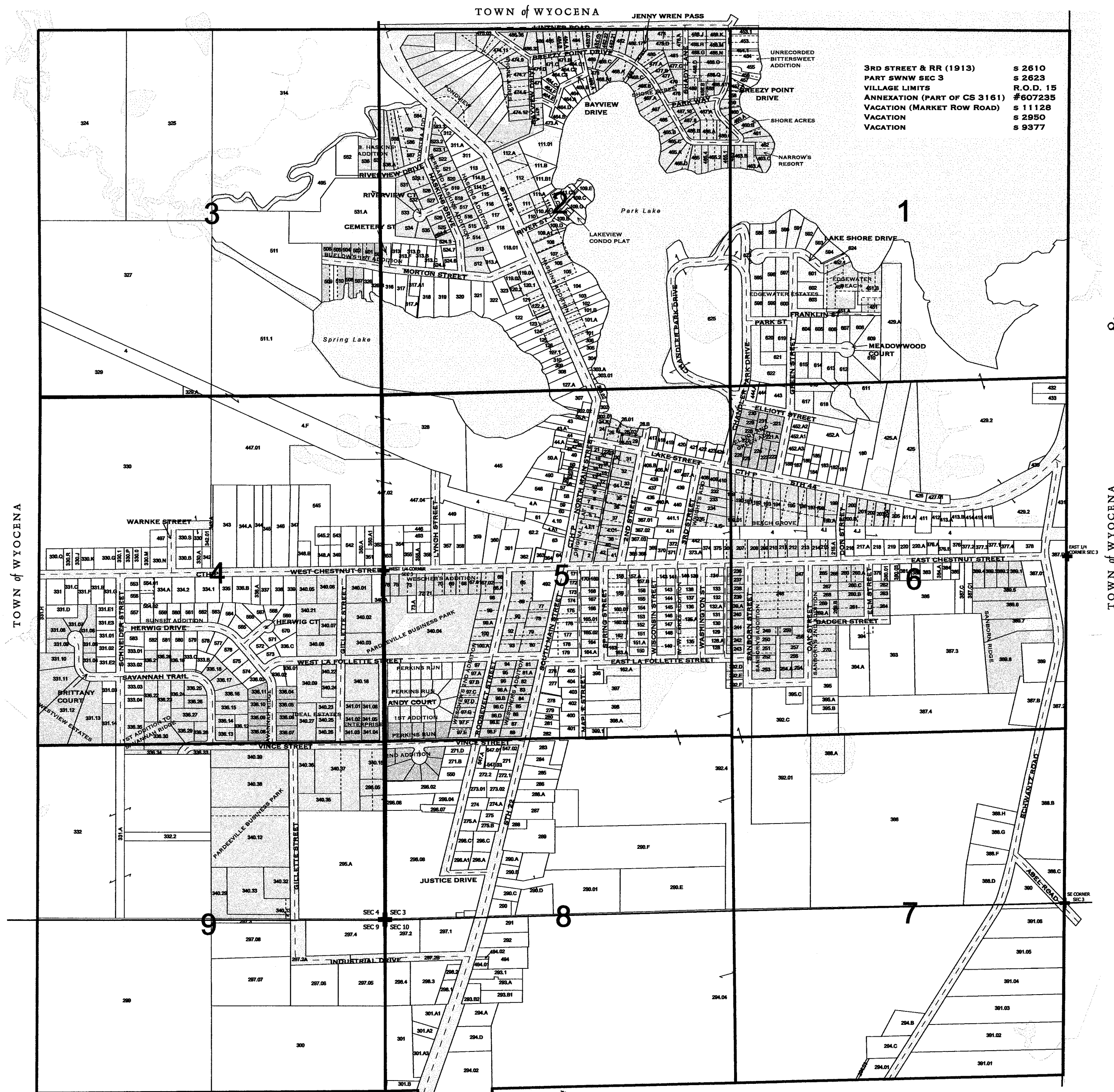

- ASSESSORS PLAT OF OUTLOTS
- 2,3 BERNARD HASKINS ADDITION
  - 6 BEACH GROVE
  - 1 UNRECORDED BITTERSWEET ADDITION
  - 2,3 BUELOWS ADDITION
  - 2 CONDO PLAT
  - 1 DYKSTRA ADDITION TO B. HASKINS ADDITION
  - 2 S 910
  - 1 EDgewater BEACH
  - 1 EDgewater ESTATES
  - 6 ELLIOT AND GREEN ADDITION
  - 4 ENTERPRISE ADD TO PARDEEVILLE BUSINESS PARK
  - 2 HASKINS ADDITION
  - 4 IDEAL ESTATES

- REGISTER OF DEEDS SHEET 16
- R.O.D. 164A
  - R.O.D. 10C, 15A
  - S 2615, S 2617
  - S 1015
  - S 4952
  - S 910
  - R.O.D. 50
  - R.O.D. 184A
  - R.O.D. 17F
  - S 6458
  - S 2616
  - S 2576

TOWN of WYOCENA

- 1 NARROW'S RESORT
- 5 ORIGINAL PLAT
- 4,5 PARDEEVILLE BUSINESS PARK ADDITION
- 5 PERKINS RUN
- 5 PERKINS RUN 1ST ADDITION
- 5,8 PERKINS RUN 2ND ADDITION
- 2 PONDVIEW
- 6 SANBORN'S ADDITION
- 6 SANBORN'S 2ND ADDITION
- 6 SANBORN RIDGE
- 4 SAVANNAH RIDGE
- 4,9 SAVANNAH RIDGE 1ST ADDITION
- 1,2 SHORE ACRES
- S 2615, S 2618
- S 1010, S 2613
- S 1593, S 3582
- S 9416
- S 11125
- S 11551
- S 11449
- R.O.D. 20B
- R.O.D. 17E
- S 11348
- R.O.D. 226B
- S 10433
- R.O.D. 49A

- 4 SUNSET ADDITION
- 5 W W LAKES ADDITION
- 5 WESCHER'S ADDITION
- 4 WESCHER'S 2ND ADDITION
- 5 WESTVIEW ESTATES
- 5 WRIGHT'S ADDITION
- S 1011
- R.O.D. 14C
- S 2614
- S 2612
- S 8732
- S 2621

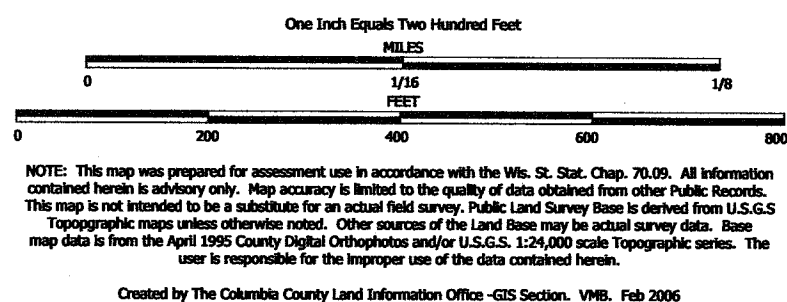

TAX PARCEL MAP

# VILLAGE of PARDEEVILLE

TOWN 12 NORTH RANGE 10 EAST  
COLUMBIA COUNTY, WISCONSIN

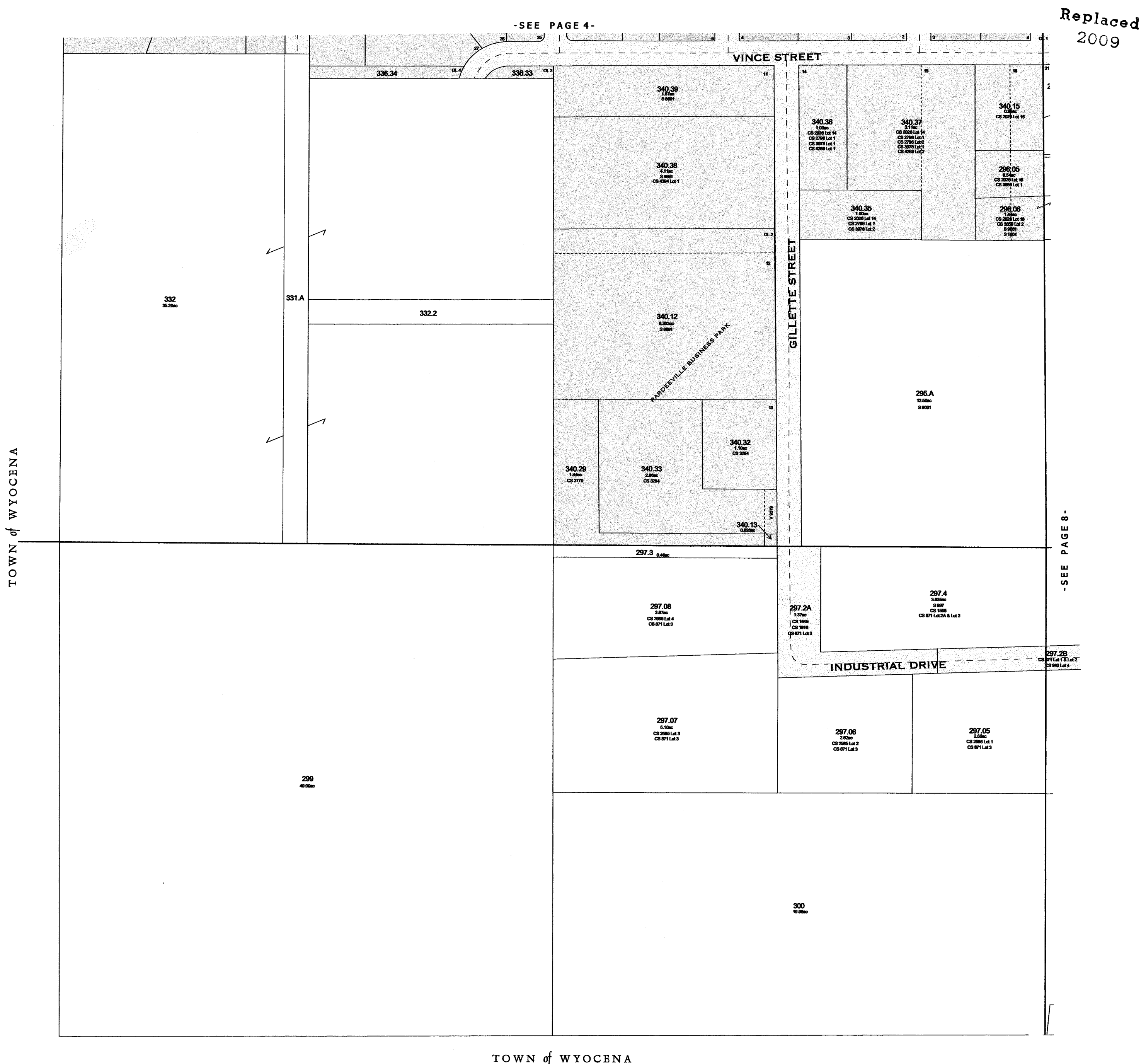
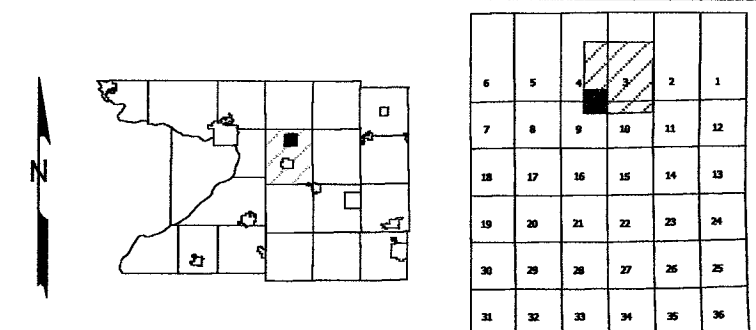



# VILLAGE OF PARDEEVILLE

## T12N R10E

SEE TOWN OF WYOCENA

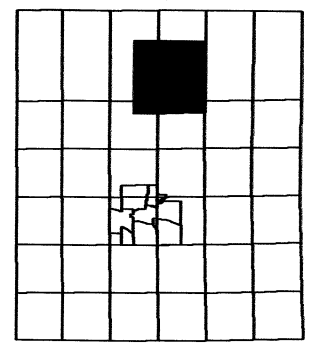
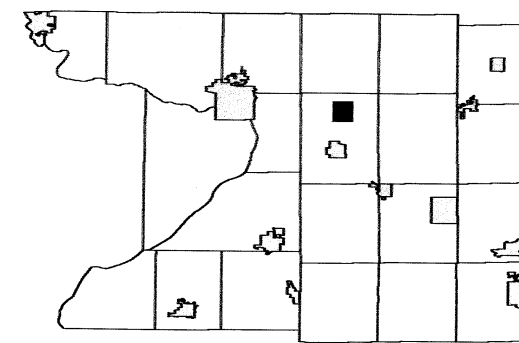

SEE TOWN OF WYOCENA

SEE TOWN OF WYOCENA

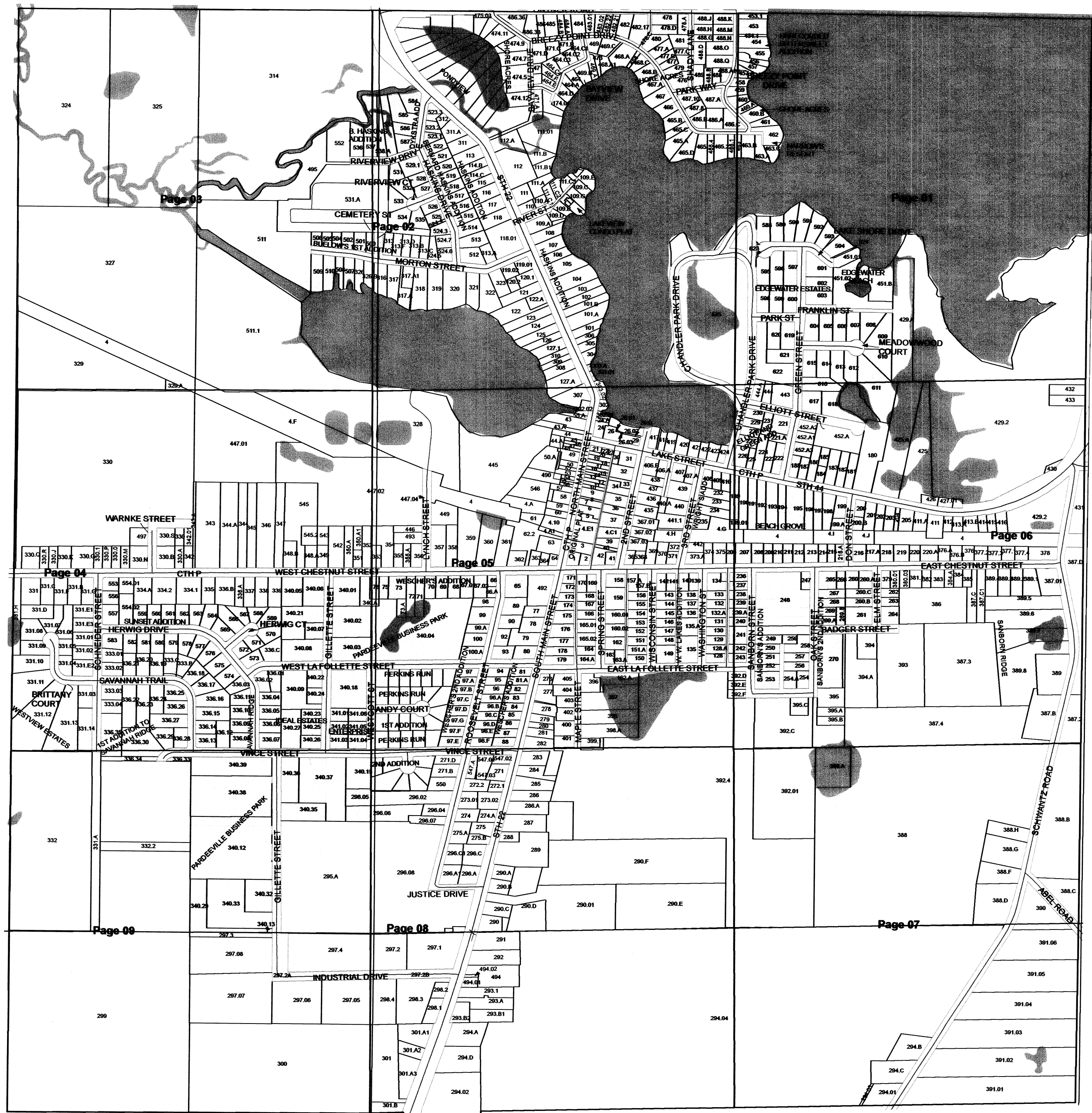

SEE TOWN OF WYOCENA



# VILLAGE OF PARDEEVILLE

T12N R10E

1 inch = 200 feet 1:2,400

SEE VILLAGE OF PARDEEVILLE - Page 02

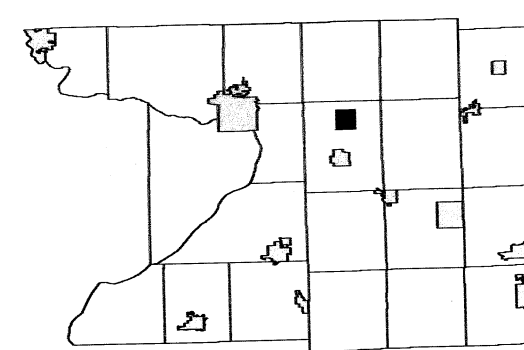

Page 03	Page 02	Page 01
Page 04		Page 06
Page 09	Page 08	Page 07

SEE VILLAGE OF PARDEEVILLE - Page 04



SEE VILLAGE OF PARDEEVILLE - Page 06

SEE VILLAGE OF PARDEEVILLE - Page 08

Replaced  
2010

VILLAGE OF PARDEEVILLE - Page 01  
T12N R10E



# VILLAGE OF PARDEEVILLE

T12N R10E

1 inch = 200 feet 1:2,400

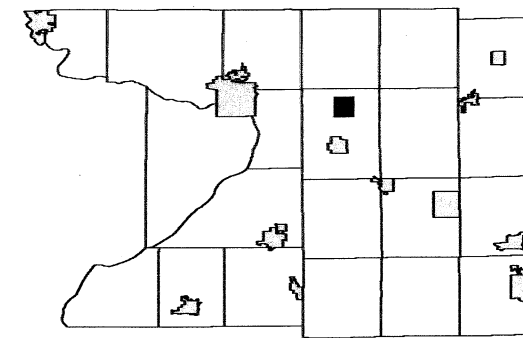

Page 03	Page 02	Page 01
Page 04	Page 05	
Page 09	Page 08	Page 07

SEE VILLAGE OF PARDEEVILLE - Page 01



SEE VILLAGE OF PARDEEVILLE - Page 05

SEE TOWN OF WYOCENA

SEE VILLAGE OF PARDEEVILLE - Page 07

# VILLAGE OF PARDEEVILLE

T12N R10E

1 inch = 200 feet 1:2,400

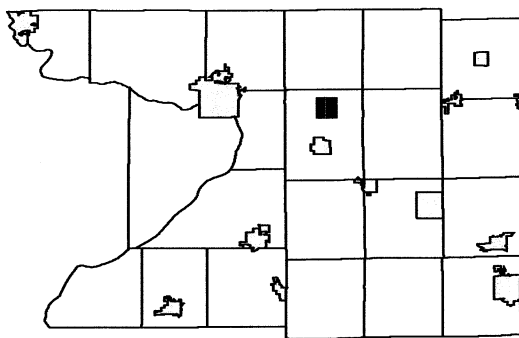

Page 03	Page 02	Page 01
Page 04		Page 06
Page 09	Page 08	Page 07

SEE VILLAGE OF PARDEEVILLE - Page 02



SEE VILLAGE OF PARDEEVILLE - Page 04

SEE VILLAGE OF PARDEEVILLE - Page 01

SEE VILLAGE OF PARDEEVILLE - Page 08

Replaced  
2011



# VILLAGE OF PARDEEVILLE

T12N R10E

1 inch = 200 feet 1:2,400

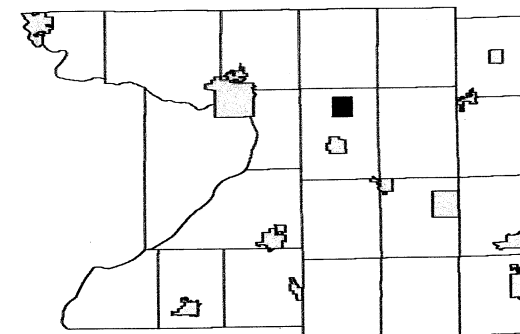

Page 03		Page 01
Page 04	Page 05	Page 06
Page 09	Page 08	Page 07

SEE TOWN OF WYOCENA

SEE VILLAGE OF PARDEEVILLE - Page 03

SEE VILLAGE OF PARDEEVILLE - Page 01

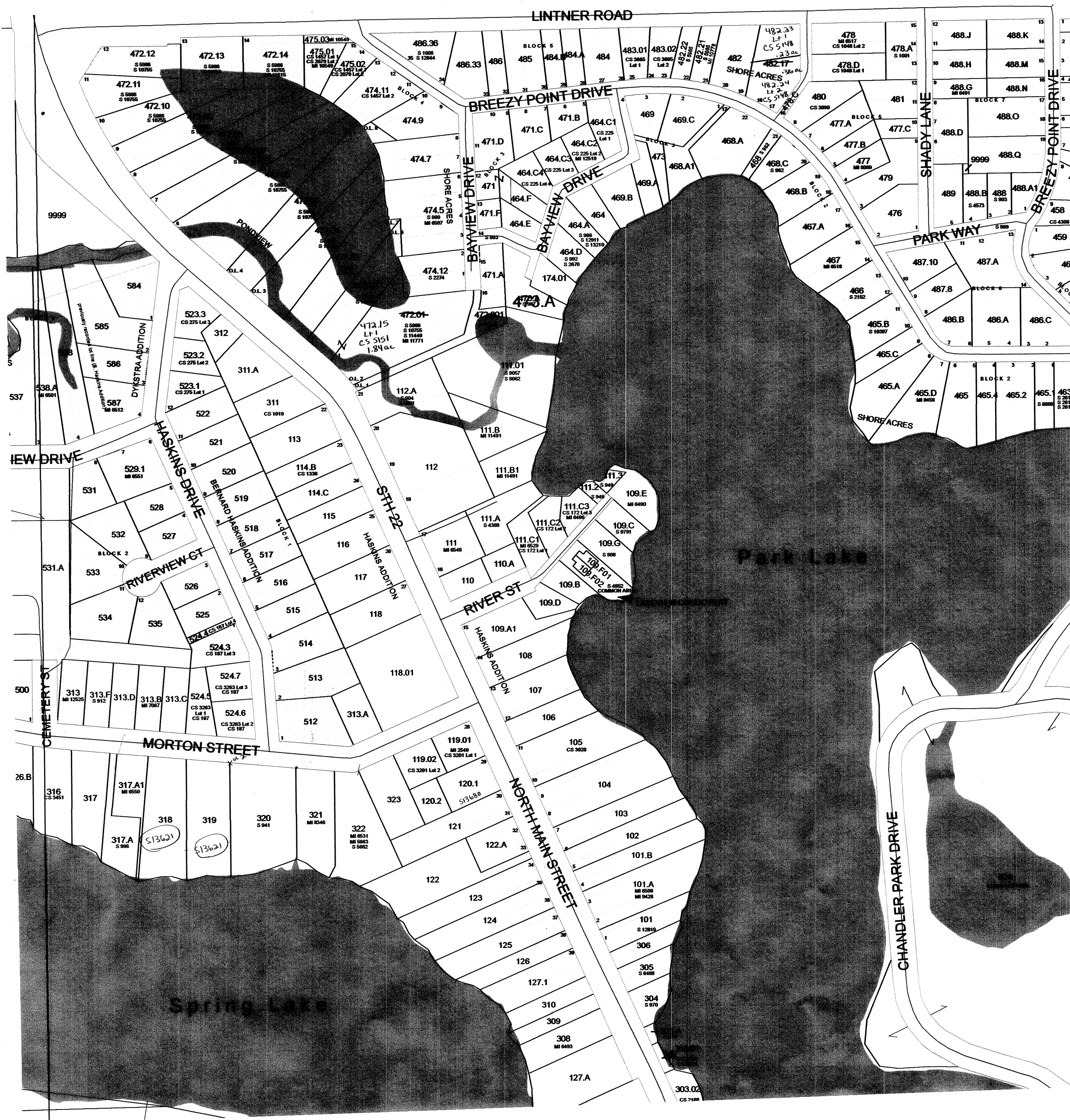

SEE VILLAGE OF PARDEEVILLE - Page 05

Replaced  
2011

VILLAGE OF PARDEEVILLE - Page 06  
T12N R10E



VILLAGE OF PARDEEVILLE  
T12N R10E

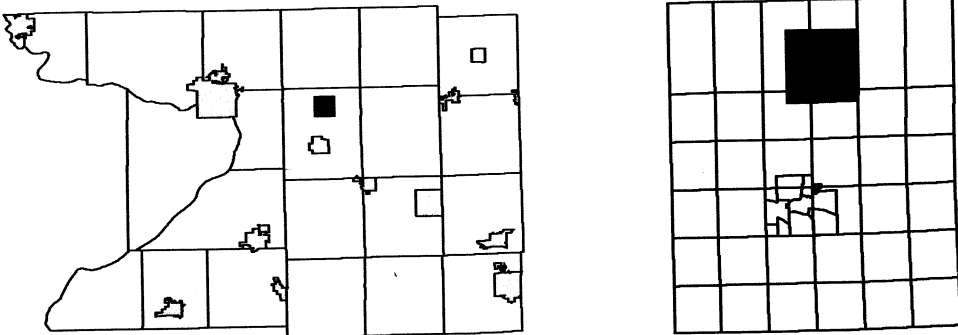

SEE TOWN OF WYOCENA

SEE TOWN OF WYOCENA

SEE TOWN OF WYOCENA

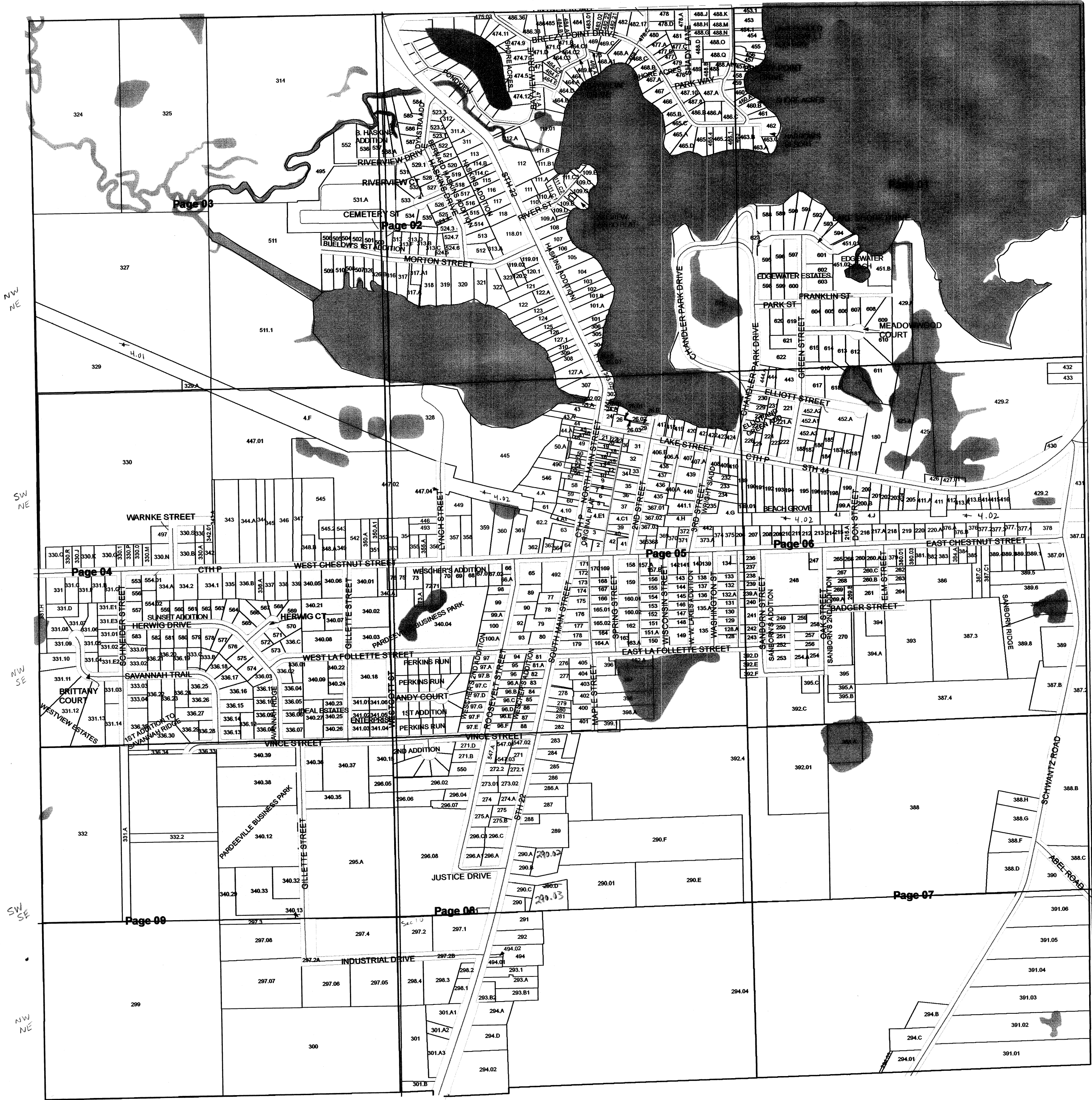

SEE TOWN OF WYOCENA

Replaced  
2011

VILLAGE OF PARDEEVILLE  
T12N R10E



**January 27, 2009**  
**Columbia County Land Information**

# VILLAGE OF PARDEEVILLE

T12N R10E

1 inch = 200 feet 1:2,400

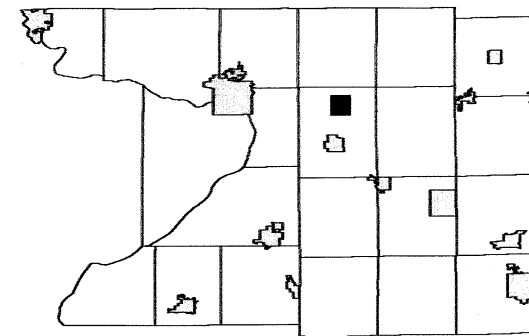

	Page 02	Page 01
Page 04	Page 05	Page 06
Page 09	Page 08	Page 07

SEE TOWN OF WYOCENA

SEE TOWN OF WYOCENA

SEE VILLAGE OF PARDEEVILLE - Page 02

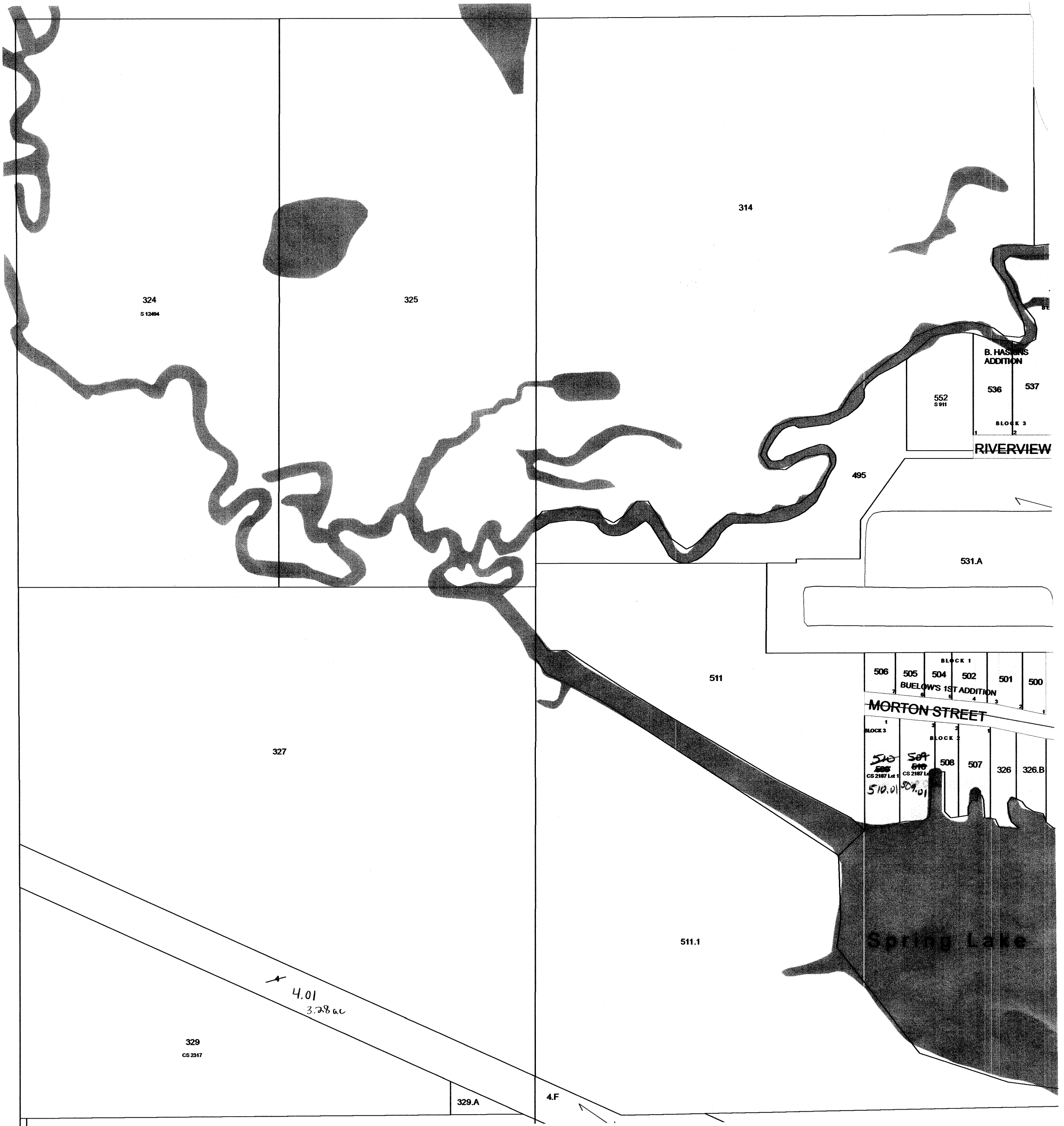

SEE VILLAGE OF PARDEEVILLE - Page 04



**1 inch = 200 feet    1:2,400**

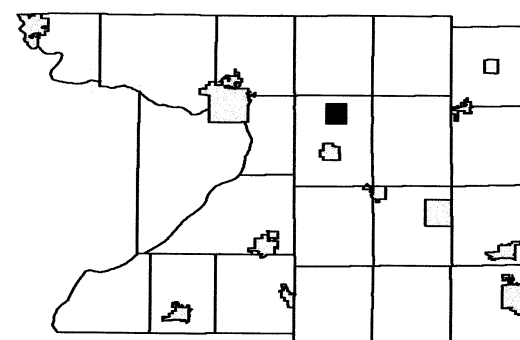

Page 03	Page 02	Page 01
Page 04	Page 05	
Page 09	Page 08	Page 07

SEE VILLAGE OF PARDEEVILLE - Page 01



SEE TOWN OF WYOCENA

**February 04, 2011**  
**Columbia County Land Information**

SEE VILLAGE OF PARDEEVILLE - Page 07

Scanned  
2012

**VILLAGE OF PARDEEVILLE - Page 06**  
**T12N R10E**

# VILLAGE OF PARDEEVILLE

T12N R10E

1 inch = 200 feet 1:2,400

SEE VILLAGE OF PARDEEVILLE - Page 02

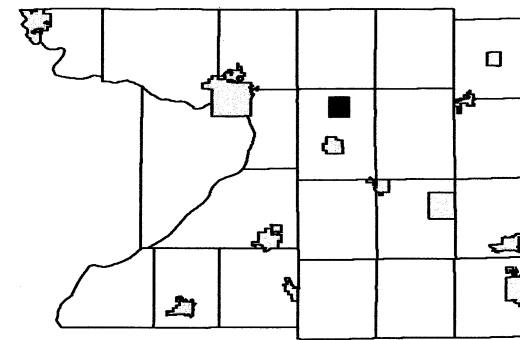

Page 03	Page 02	Page 01
Page 04		Page 06
Page 09	Page 08	Page 07

SEE VILLAGE OF PARDEEVILLE - Page 04

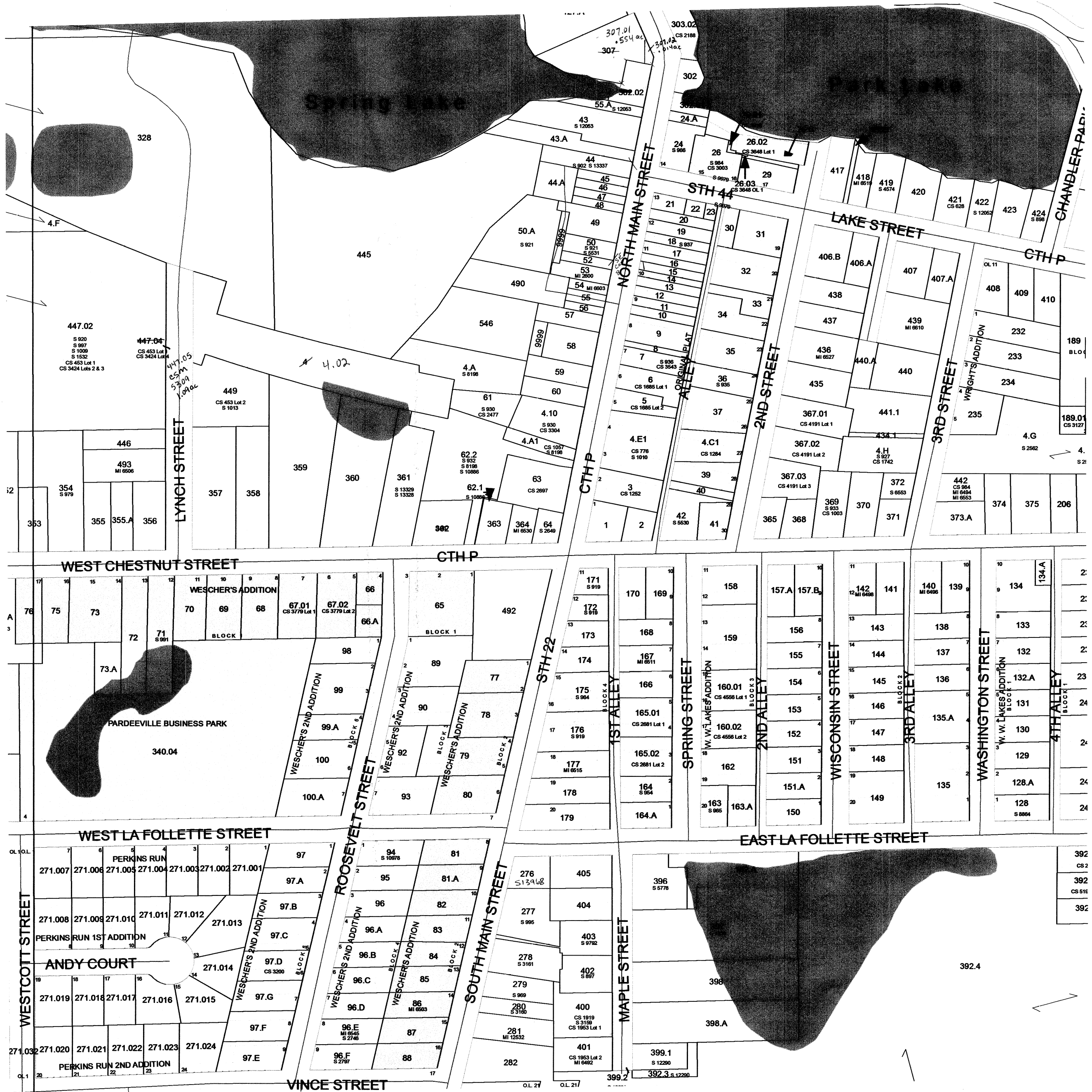

SEE VILLAGE OF PARDEEVILLE - Page 06



# VILLAGE OF PARDEEVILLE

## T12N R10E

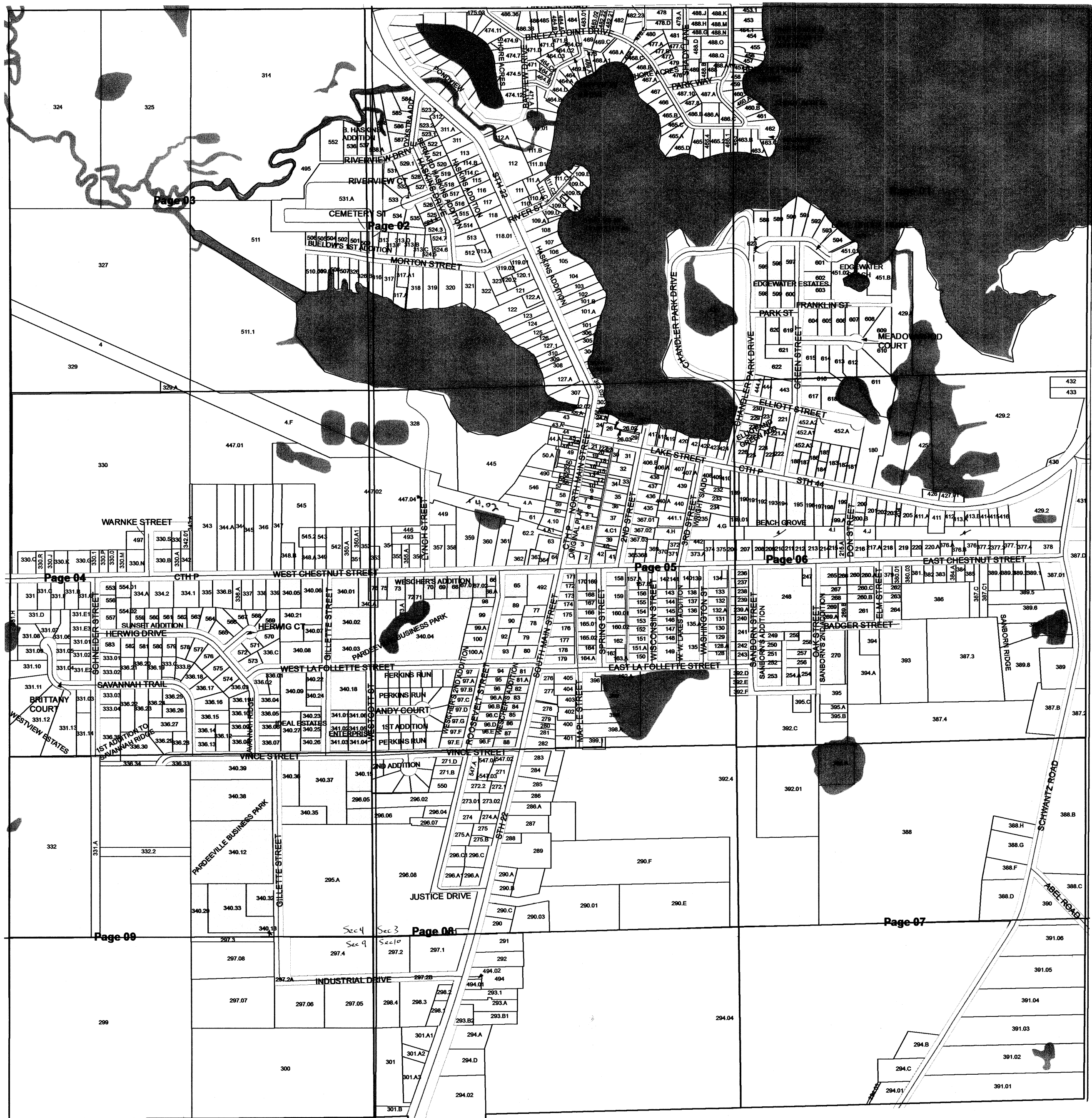
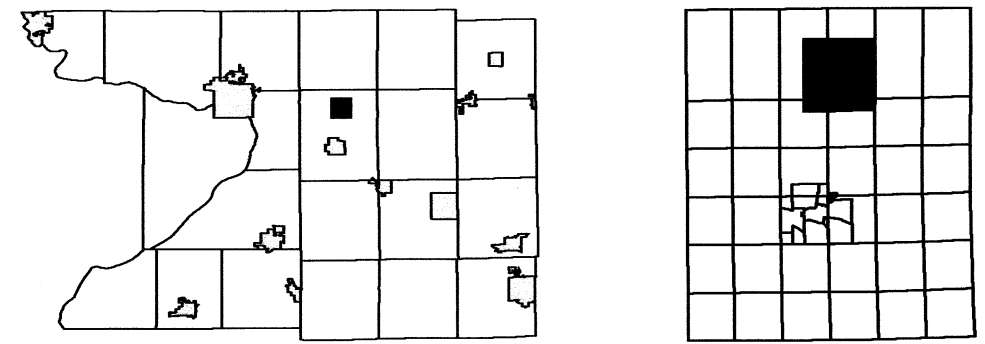



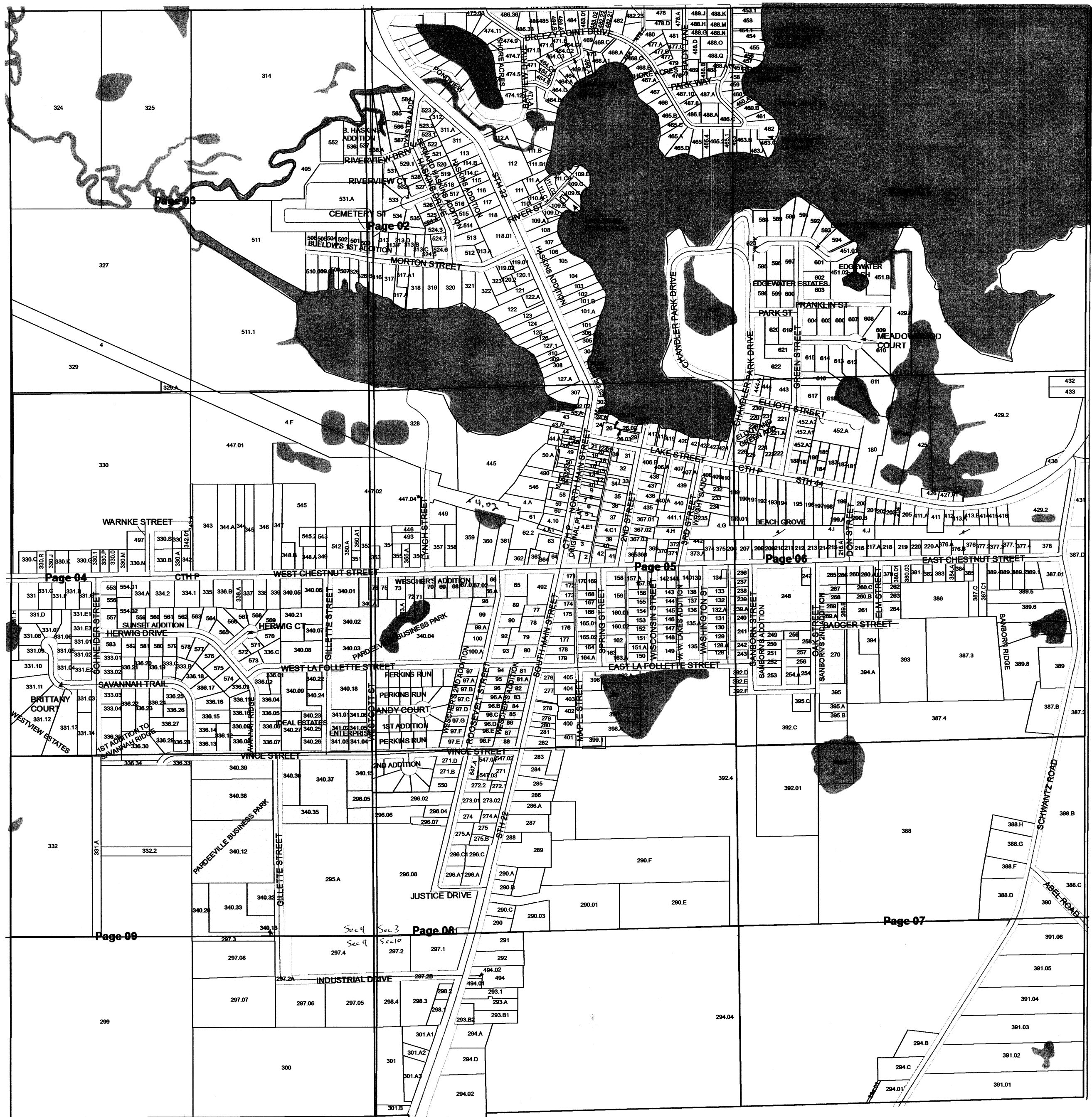



# VILLAGE OF PARDEEVILLE

T12N R10E

1 inch = 200 feet 1:2,400

SEE TOWN OF WYOCENA

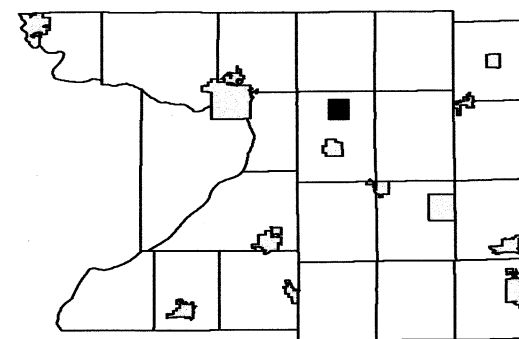

Page 03		Page 01
Page 04	Page 05	Page 06
Page 09	Page 08	Page 07

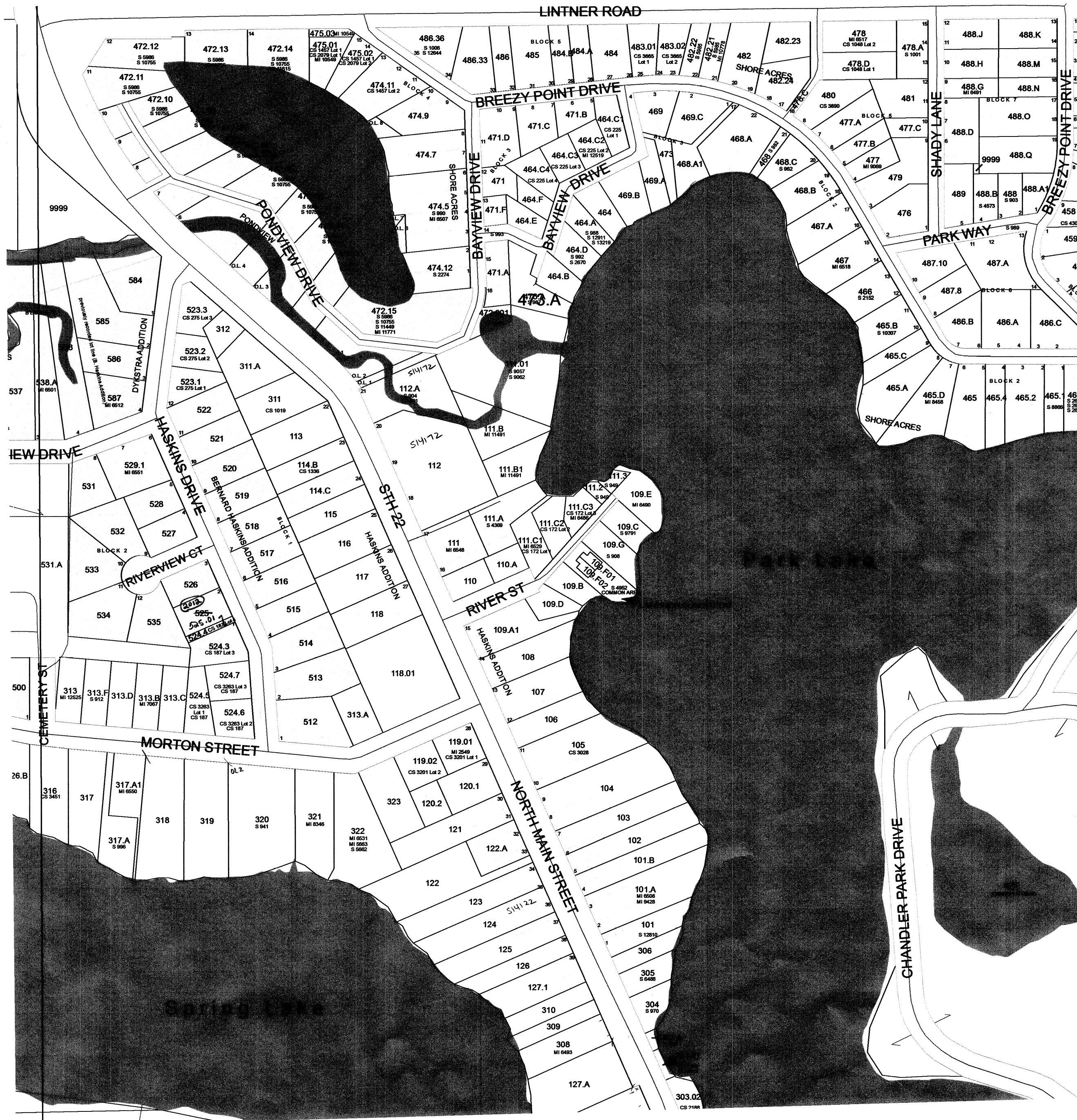

SEE VILLAGE OF PARDEEVILLE - Page 03

SEE VILLAGE OF PARDEEVILLE - Page 01

SEE VILLAGE OF PARDEEVILLE - Page 05

Scanned  
2013



# VILLAGE OF PARDEEVILLE

T12N R10E

1 inch = 200 feet 1:2,400

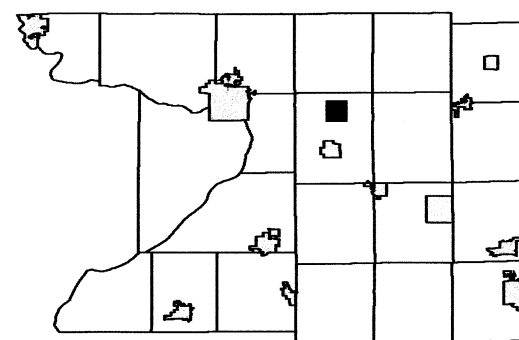

	Page 02	Page 01
Page 04	Page 05	Page 06
Page 09	Page 08	Page 07

SEE TOWN OF WYOCENA

SEE TOWN OF WYOCENA

SEE VILLAGE OF PARDEEVILLE - Page 02





# VILLAGE OF PARDEEVILLE

T12N R10E

1 inch = 200 feet 1:2,400

SEE VILLAGE OF PARDEEVILLE - Page 02

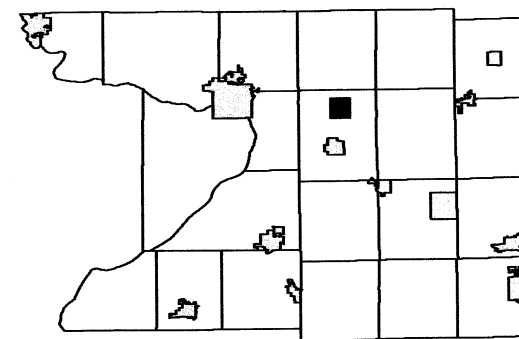

Page 03	Page 02	Page 01
Page 04		Page 06
Page 09	Page 08	Page 07

SEE VILLAGE OF PARDEEVILLE - Page 04

SEE VILLAGE OF PARDEEVILLE - Page 06

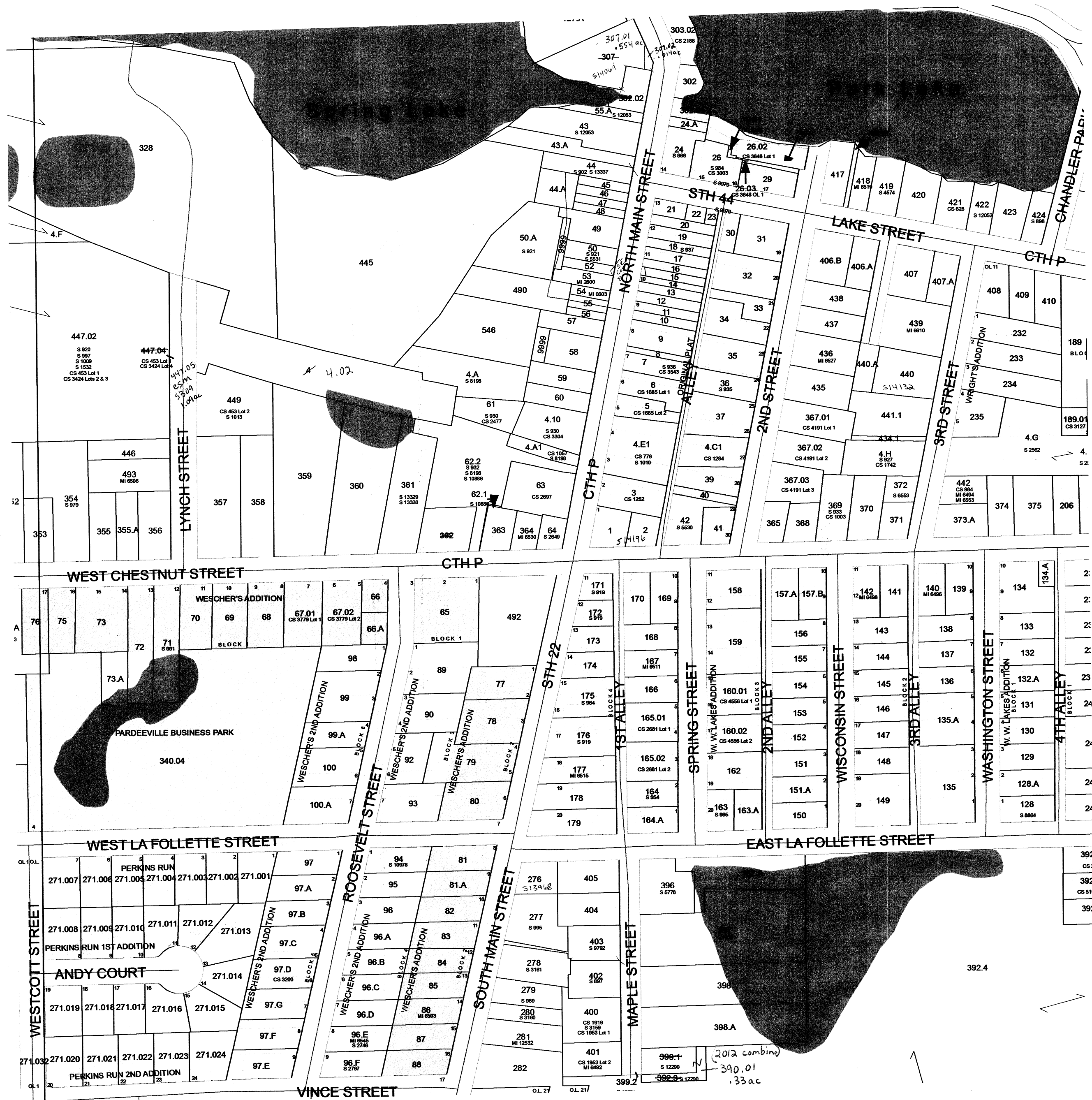

Scanned  
2013

SEE VILLAGE OF PARDEEVILLE - Page 08

Scanned  
2012

**1 inch = 200 feet    1:2,400**

SEE VILLAGE OF PARDEEVILLE - Page 01

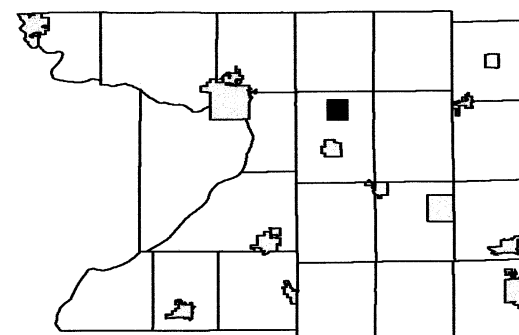

Page 03	Page 02	Page 01
Page 04	Page 05	
Page 09	Page 08	Page 07



SEE TOWN OF WYOCENA

Scanned  
2013

SEE VILLAGE OF PARDEEVILLE - Page 07

Scanned  
2012

**February 04, 2011**  
**Columbia County Land Information**

**VILLAGE OF PARDEEVILLE - Page 06**  
**T12N R10E**



1 inch = 200 feet    1:2,400

Page 03	Page 02	Page 01
Page 04	Page 05	
Page 09	Page 08	Page 07



SEE TOWN OF WYOCENA

REPLACED  
2014

**March 26, 2013**  
**Columbia County Land Information**

SEE VILLAGE OF PARDEEVILLE - Page 07

**VILLAGE OF PARDEEVILLE - Page 06**  
**T12N R10E**



**VILLAGE OF PARDEEVILLE - Page 02**  
**T12N R10E**



**1 inch = 200 feet    1:2,400**

SEE VILLAGE OF PARDEEVILLE - Page 02

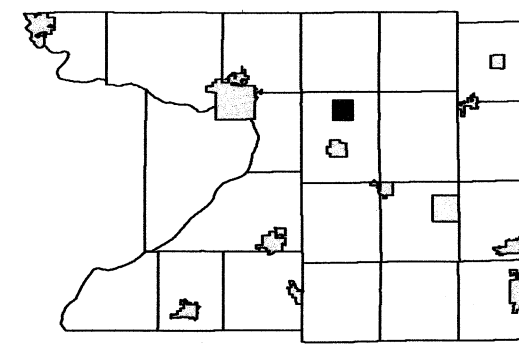

Page 03	Page 02	Page 01
Page 04		Page 06
Page 09	Page 08	Page 07

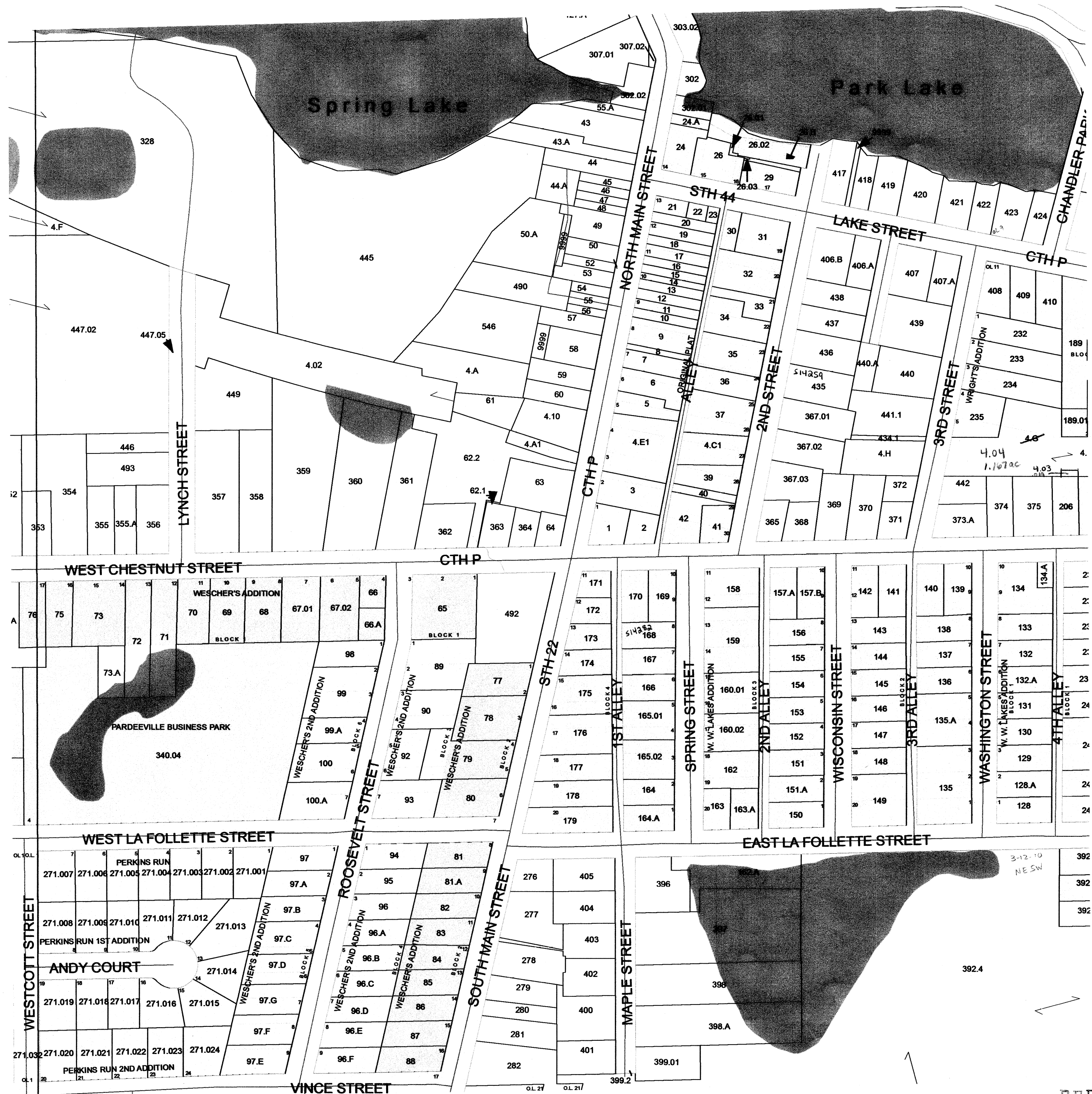

SEE VILLAGE OF PARDEEVILLE - Page 04

SEE VILLAGE OF PARDEEVILLE - Page 06

REPLACED  
2014



# VILLAGE OF PARDEEVILLE

## T12N R10E

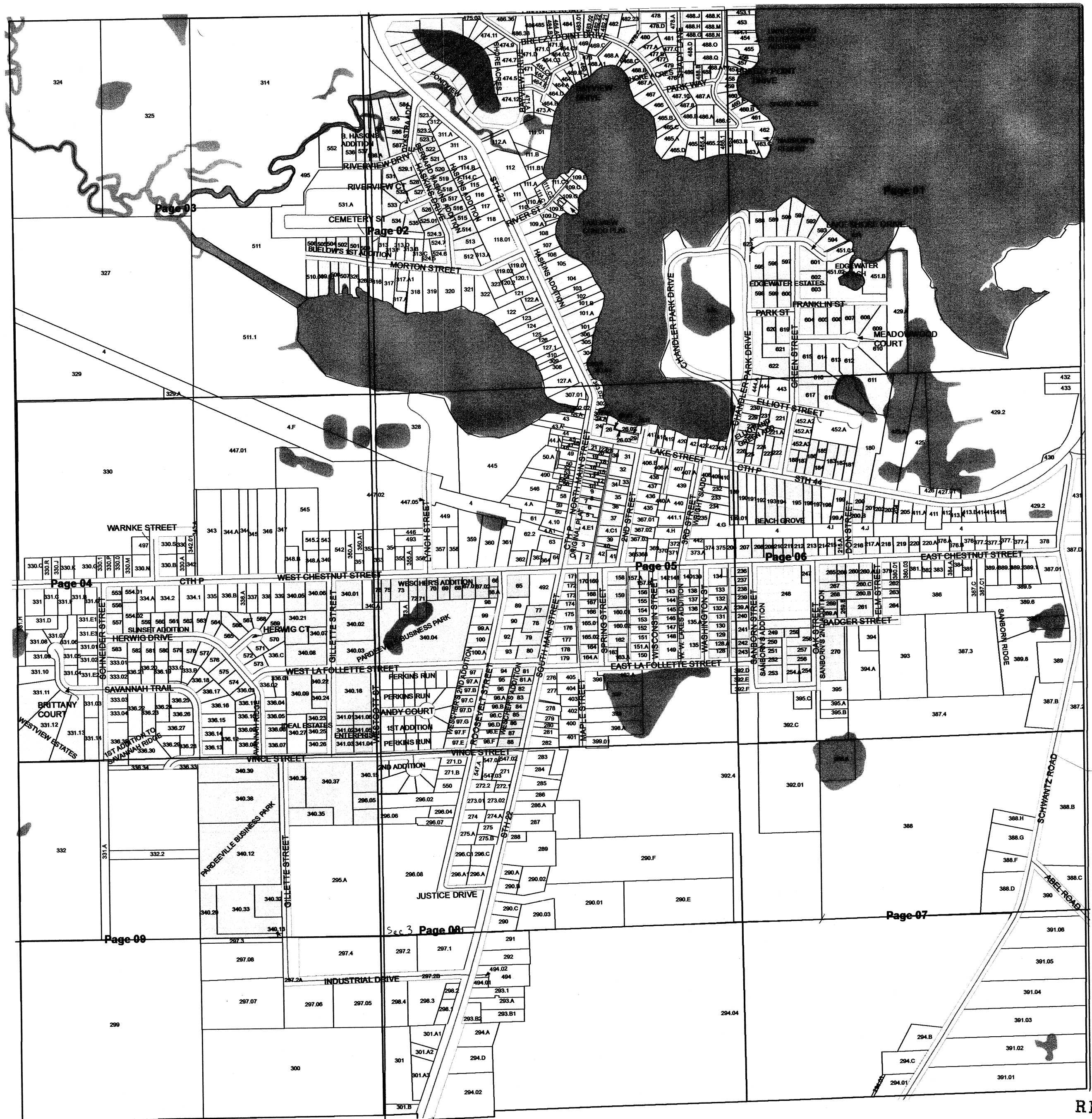
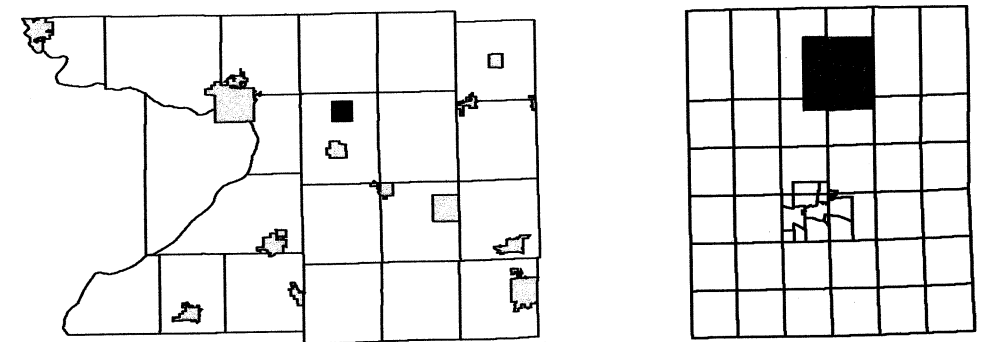

REPLACED  
2014