

VILLAGE OF POYNETTE

Replaced
2002

SECTION 3 TION. R9E.

1030 Composite (1973)
1034 Composite

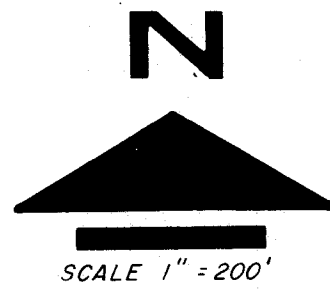

SEE SHEET 2 of 7

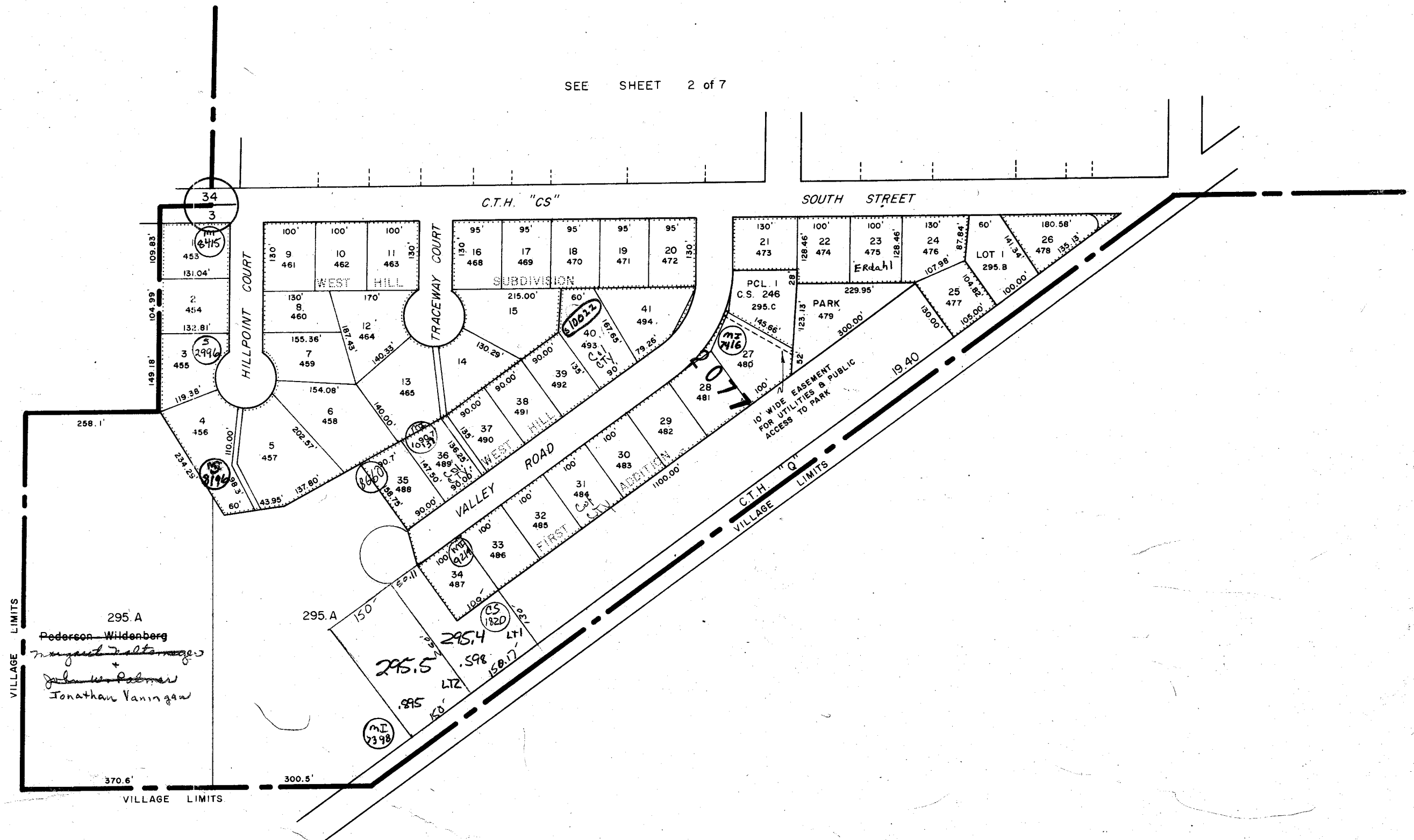

Sheet 7 of 7

SECTION 34 T11N. R9E. POYNETTE

05100-Phase IV

VILLAGE LIMITS

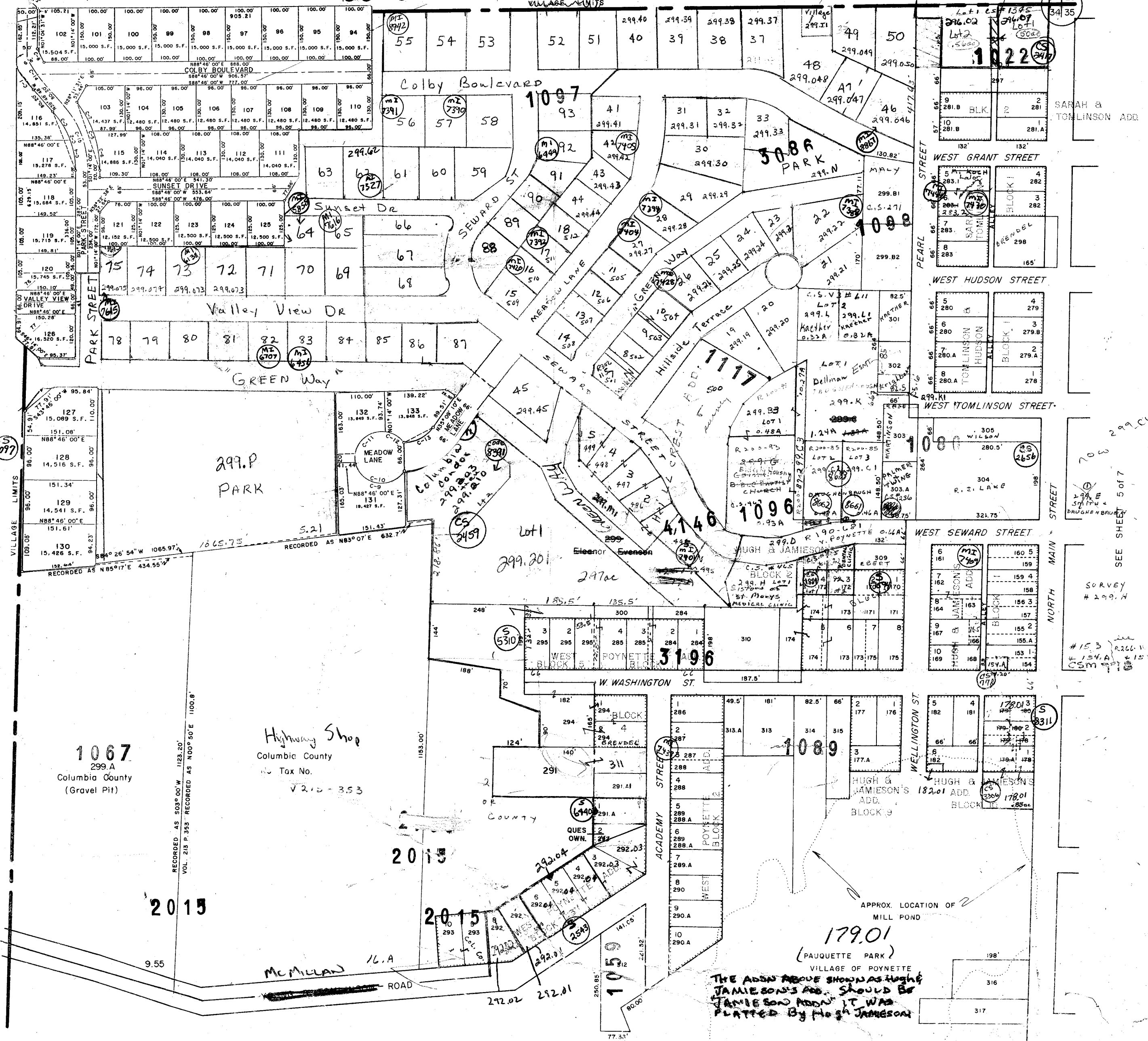

SEE SHEET 2 of 7

SECTION 35 T11N. R9E. POYNETTE

Replaced
2002

NY 35

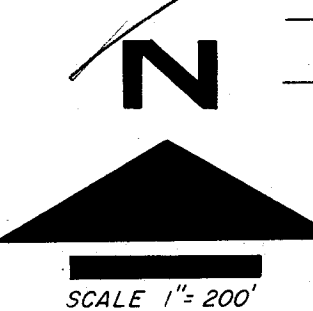

#246
includes this
also belongs
to #239.A

SEE SHEET 2 of 7

J. S. H. 51

| VILLAGE LIMITS | |
|----------------|-----|
| 1 | 2 |
| 3 | 4 |
| 5 | 6 |
| 7 | 8 |
| 9 | 10 |
| 11 | 12 |
| 13 | 14 |
| 15 | 16 |
| 17 | 18 |
| 19 | 20 |
| 21 | 22 |
| 23 | 24 |
| 25 | 26 |
| 27 | 28 |
| 29 | 30 |
| 31 | 32 |
| 33 | 34 |
| 35 | 36 |
| 37 | 38 |
| 39 | 40 |
| 41 | 42 |
| 43 | 44 |
| 45 | 46 |
| 47 | 48 |
| 49 | 50 |
| 51 | 52 |
| 53 | 54 |
| 55 | 56 |
| 57 | 58 |
| 59 | 60 |
| 61 | 62 |
| 63 | 64 |
| 65 | 66 |
| 67 | 68 |
| 69 | 70 |
| 71 | 72 |
| 73 | 74 |
| 75 | 76 |
| 77 | 78 |
| 79 | 80 |
| 81 | 82 |
| 83 | 84 |
| 85 | 86 |
| 87 | 88 |
| 89 | 90 |
| 91 | 92 |
| 93 | 94 |
| 95 | 96 |
| 97 | 98 |
| 99 | 100 |

Sheet 3 of 7

35 7110
129E

SECTION 35 T11N. R9E.

POYNETTE

Replaced
2002

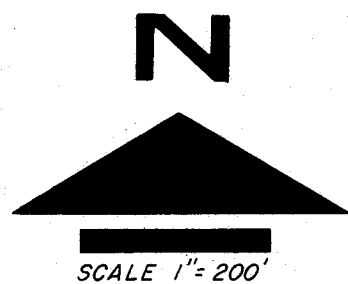

SEE SHEET 5 of 7

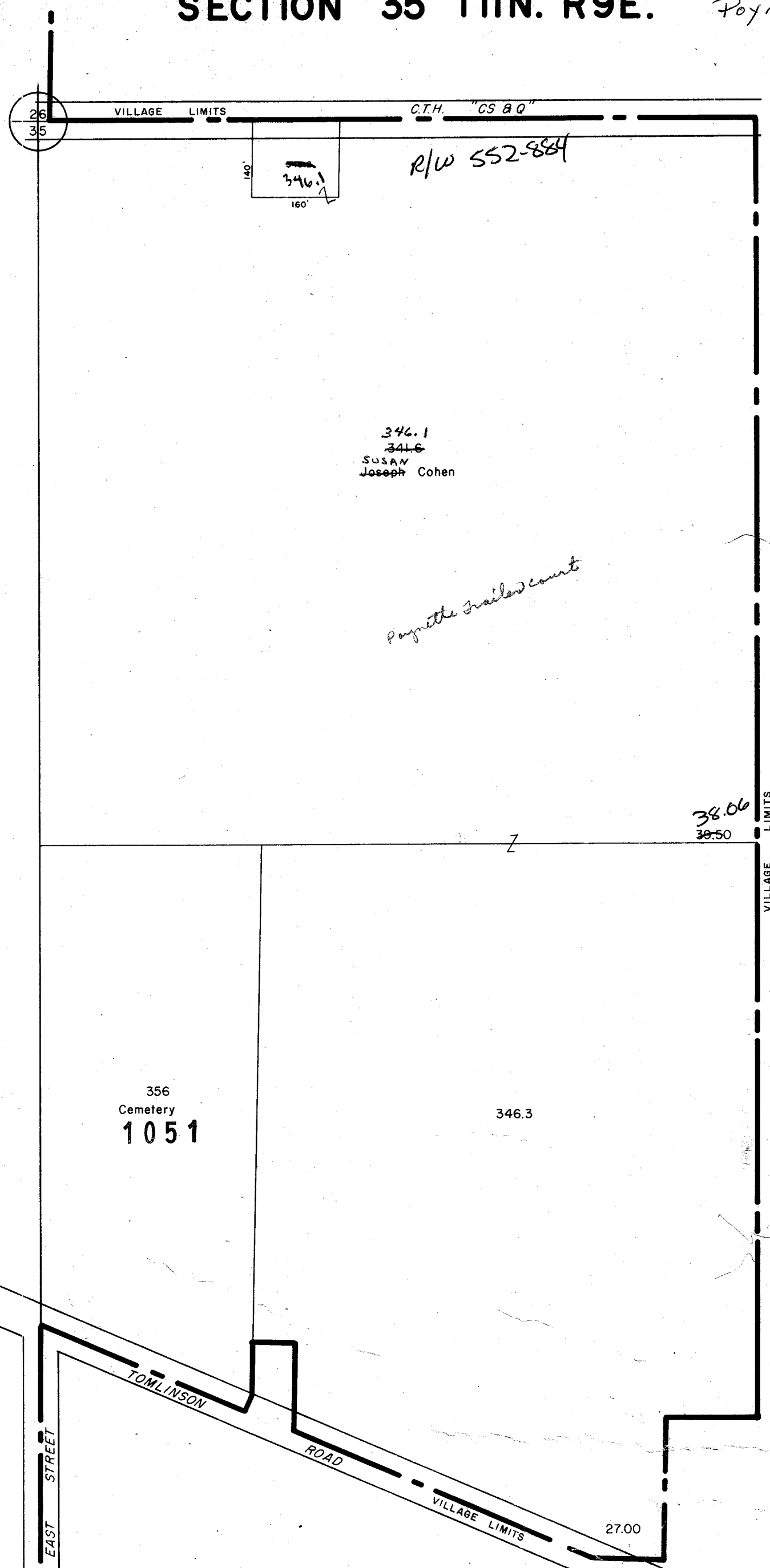

Annexation on 198
Doc 439184
dated 12-10-84

Replaced
2002

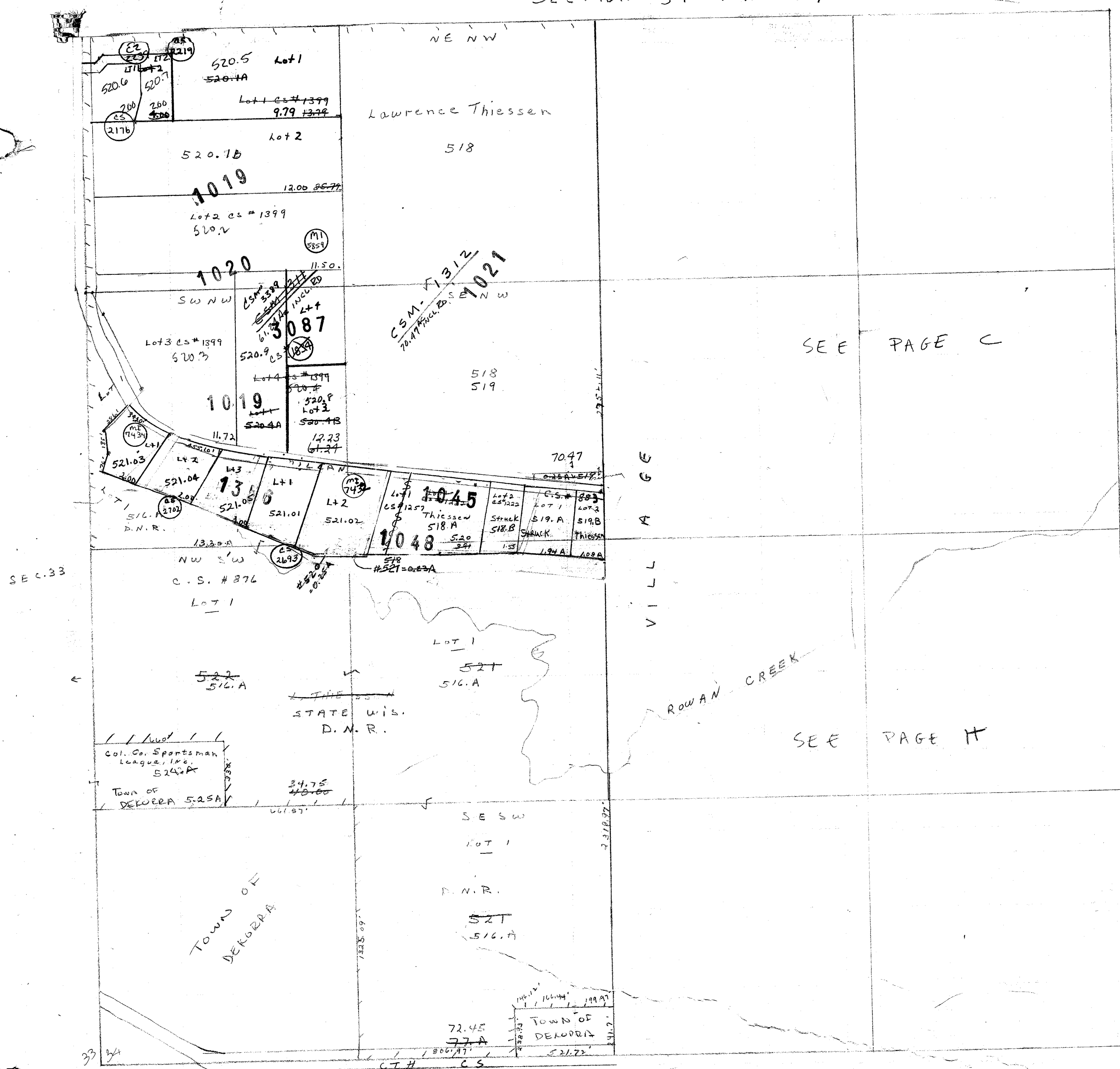

400 to 420

SECTION 34 T11N. R9E. POYNETTE

Replaced
2002

SEE SHEET 4 of 7

306
Victor Bartholomew
ARNOLD KOWALD

LOUISE HALL
LOT 1
308
1060
130A
260.65

308-A
Louise Hall

LOT 2
D.N.R.
1060
280A

307
Donovan Gabbie
5.10A

LOT 3
307.A
1060
9.90A

C.S. #966
LOT 1

325.C
1062

STATE OF WISCONSIN
D.N.R.

R 286-429

25.50 A
20.A M/L

325
Joseph Brendel

Paquette Park
179.01

322
Village of Poynette
Disposal Plant

385
JEFFREY P. CLARK

325.0
Jim Clark

MILL STREET

RELOCATED MILL STREET

THOMAS

STREET

ORIGINAL PLAT
BLOCK 3

ORIGINAL PLAT
BLOCK 4

W. JOHN STREET

WATER & SEWER
UTILITY EASE.

NOTE: ORIGINAL PLAT
BLOCK 4 WAS 297'

PAUQUETTE DRIVE

CEDAR CIRCLE

1057

Ronald Montoya

337

Margaret Offerdahl

1091
PELANEK KAUKL
LOT 1
C.S. 306
LOT 2
C.S. 306
LOT 3
C.S. 306
344.A
344
CRAPP
WORTH
MAN
342
341.A

117
DELEASSE
341
340.A
340
PCL.B
339.B
PCL.A
339.A
SEELY
HOLLING

C.T.H. "CS" SOUTH STREET

SEE SHEET 1 of 7

SEE SHEET 3 of 7

Sheet 2 of 7

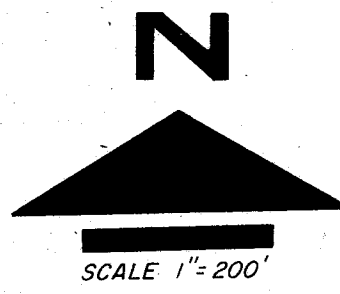

Annexation on 1985 Avenit Roll
Doc # 439184 Dated 12-10-84
Total 369.70 Ac.

Replaced
2002

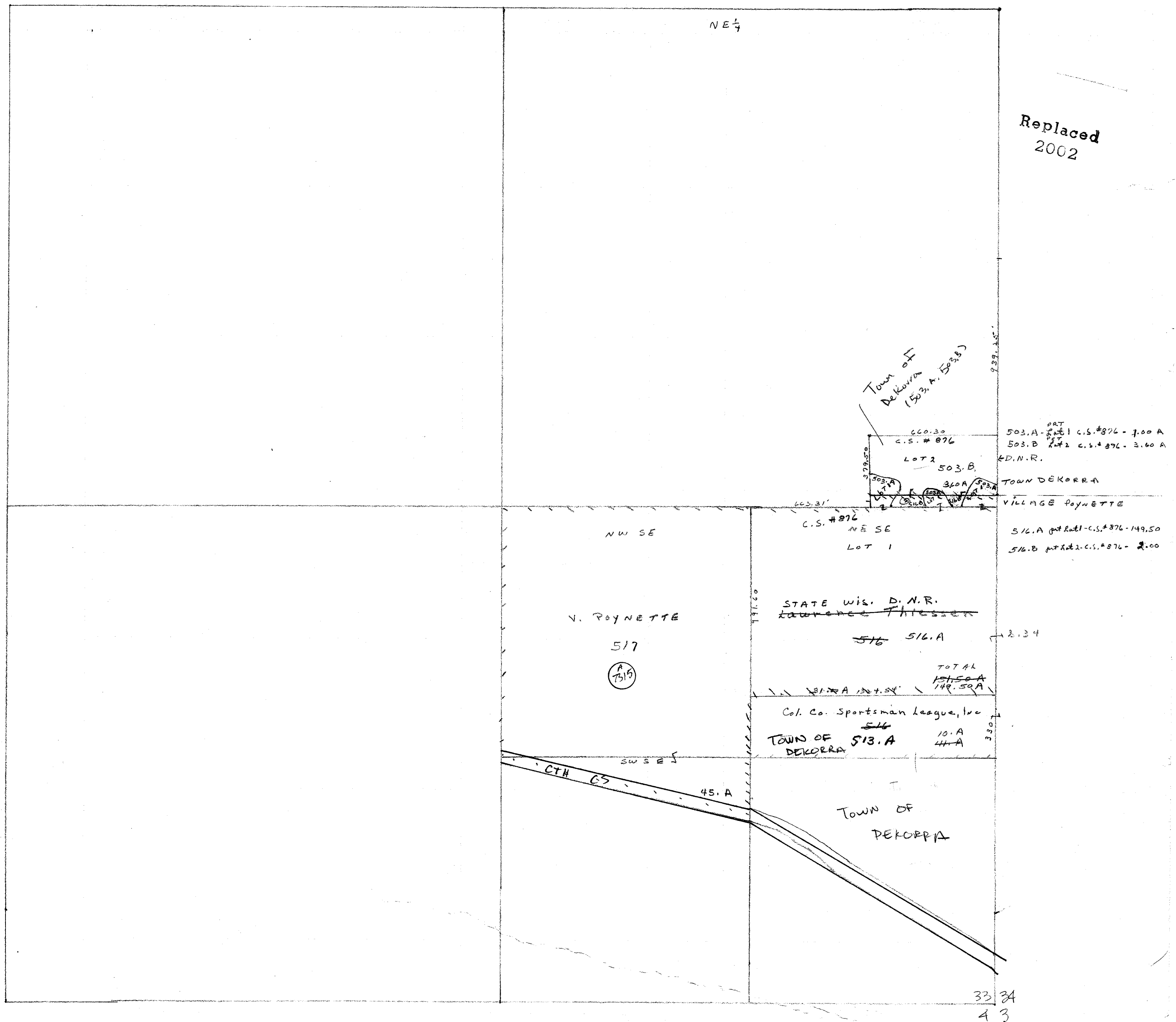

Replaced
2002

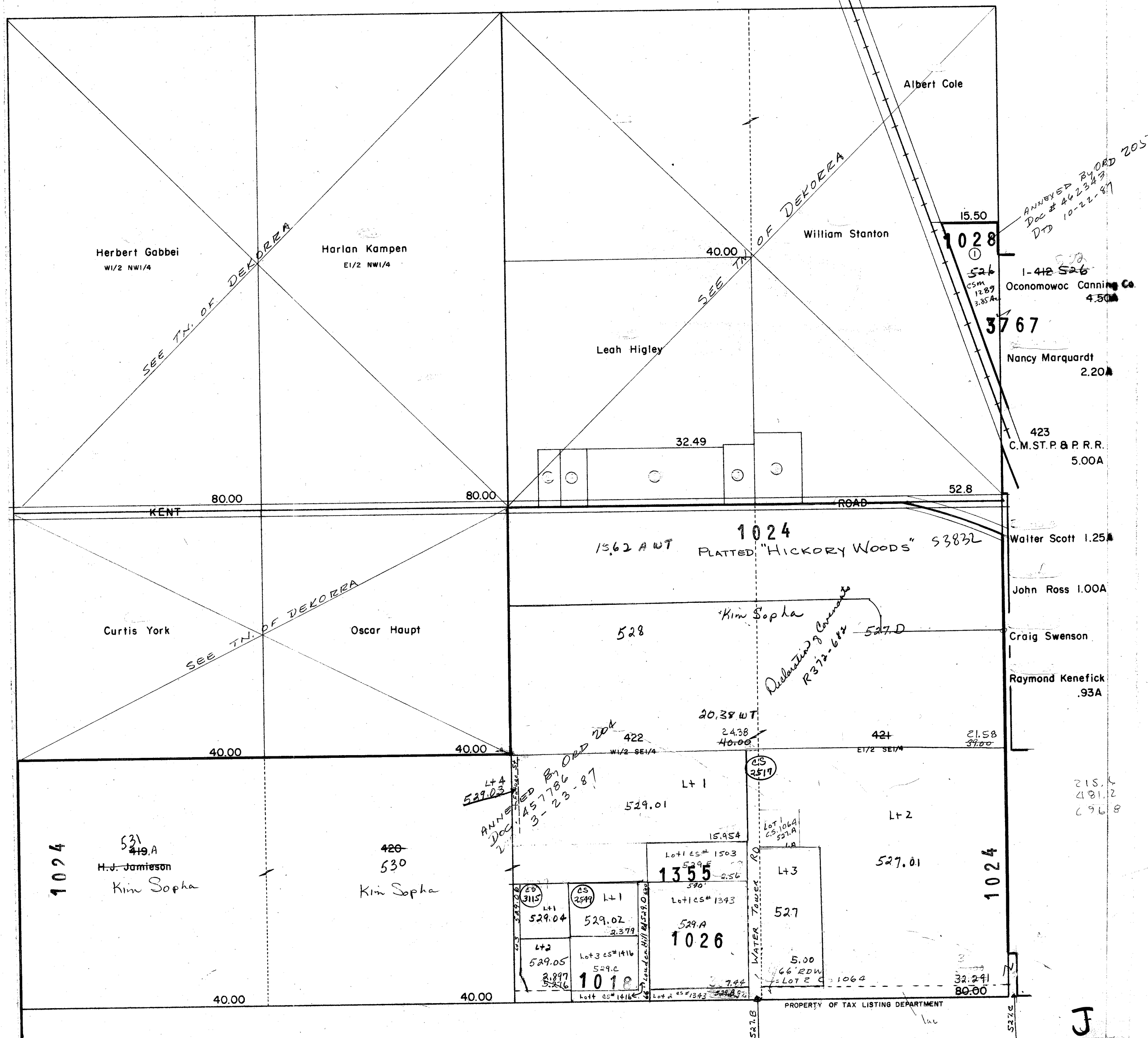

Replaced
2002

Declaration
Industrial Park
45 7067
R 315-281

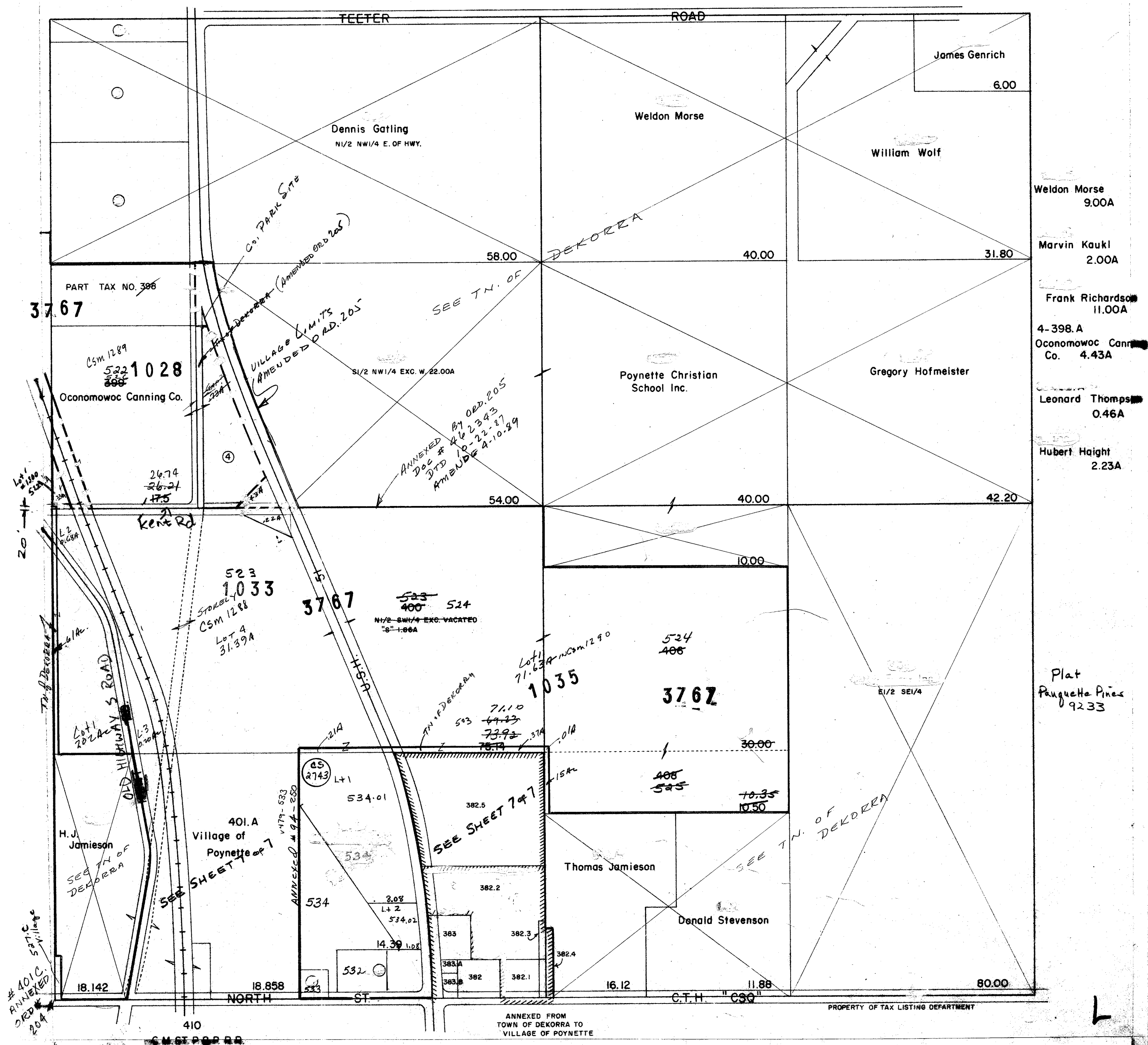

NOTE: This map was prepared for assessment use in accordance with the Wis. St. Stat. Chap. 70.09. All information contained herein is advisory only. Map accuracy is limited to the quality of data obtained from other Public Records. This map is not intended to be a substitute for an actual field survey. Public Land Survey Base is derived from U.S.G.S. Topographic maps unless otherwise noted. Other sources of the Land Base may be actual survey data. Base map data is from the April 1995 County Digital Orthophotos and/or U.S.G.S. 1:24,000 scale Topographic series. The user is responsible for the improper use of the data contained herein.

Created by The Columbia County Land Information Office -GIS Section. VMB and KMA March 2002

TAX PARCEL MAP

VILLAGE of POYNETTE

TOWN 11 NORTH RANGE 9 EAST
COLUMBIA COUNTY, WISCONSIN

Replaced
2003

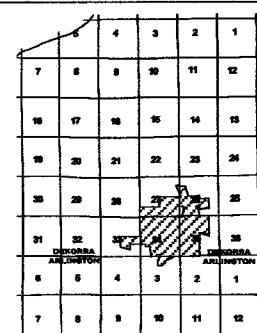
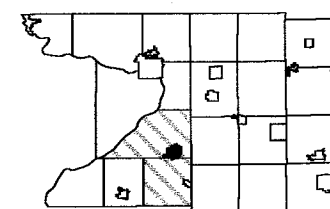

| SUBDIVISION PLAT INDEX | | PAGE # |
|-------------------------------|--------------------------------------|--------|
| BRAYTON & TOMLINSON ADDITION | REGISTER OF DEEDS(R.O.D.) - SHEET 6A | 8 |
| BRENDEL'S ADDITION | S 1040 | 11 |
| -2ND ADDITION | R.O.D. 136B | 11 |
| -3RD ADDITION | R.O.D. 144A | 11 |
| CAVE'S ADDITION | R.O.D. 9E | 10 |
| -2ND ADDITION | R.O.D. 6E | 10 |
| COLUMBIA CONDOMINIUMS | S 8391 | 7 |
| COLUMBIA HEIGHTS | R.O.D. 153A | 3 |
| H.P. & A.J. JAMIESON | R.O.D. 7A | 8 |
| -2ND ADDITION | R.O.D. 14A | 8 |
| HICKORY WOODS | S 3832 | 4 |
| HILLCREST ADDITION -PHASE I | R.O.D. 176A | 7 |
| HILLCREST ADDITION -PHASE II | S 1590 | 7 |
| HILLCREST ADDITION -PHASE III | S 3086 | 7 |
| HILLCREST ADDITION -PHASE IV | S 5100 | 7 |
| HILLCREST ADDITION -PHASE V | S 8929 | 7 |
| JACKSON'S ADDITION | R.O.D. 9D | 11 |
| JAMIESON & GAULT ADDITION | R.O.D. 6C | 8 |
| -2ND ADDITION | R.O.D. 7C | 8 |
| JAMIESON'S ADDITION | R.O.D. 10A | 7 |
| JAMIESON'S 3RD ADDITION | S 1041 | 8 |
| JOHN WAYNE CONDOMINIUM PLAT | S 10239 | 6 |
| LINDERWELL ADDITION | S 5606 | 10 |
| ORIGINAL PLAT | R.O.D. 6D | 11 |
| PAUQUETTE PINES | S 9233 | 2, 3 |
| SARAH A TOMLINSON ADDITION | R.O.D. 8B | 7 |
| TOMLINSON & HUDSON ADDITION | R.O.D. 6B | 7 |
| TOMLINSON'S ADDITION | R.O.D. 10B | 8 |
| WEST HILL SUBDIVISION | R.O.D. 155B | 14 |
| -1ST ADDITION | S 1039 | 14 |
| WEST POYNETTE ADDITION | R.O.D. 7B & 8A | 7 |

ADDITIONAL SURVEYS - NOT FOUND ON MAPS -

| | |
|--------|----------------|
| S 1030 | COMPOSITE 1973 |
| S 1034 | COMPOSITE |
| S 1097 | |
| A 7313 | |
| A 7314 | |
| A 7316 | |

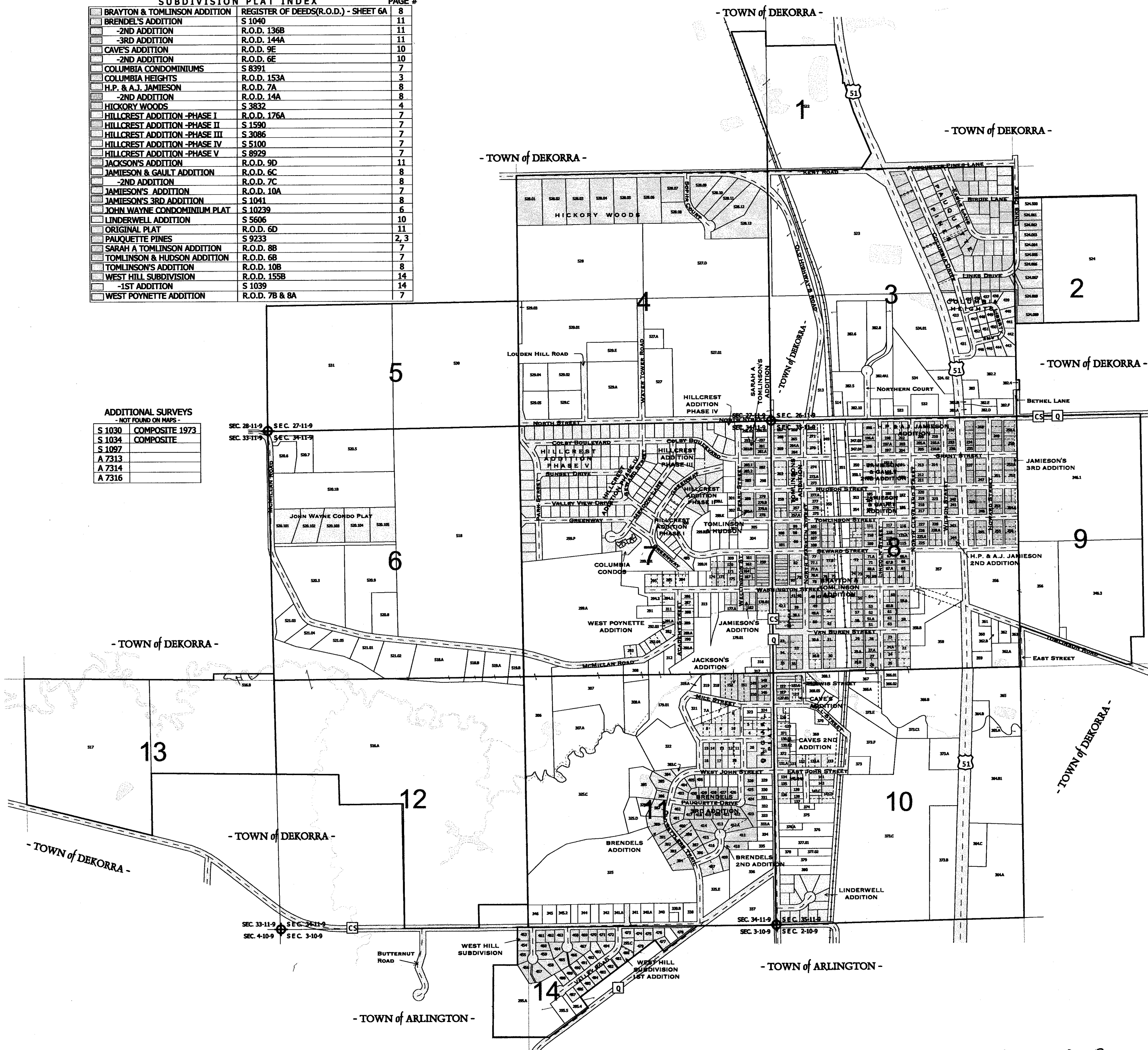

One Inch Equals Two Hundred Feet
MILES
0 1/16 1/8
0 200 400 600 800
FEET
NOTE: This map was prepared for assessment use in accordance with the Wis. St. Stat. Chap. 70.09. All information contained herein is advisory only. Map accuracy is limited to the quality of data obtained from other Public Records. This map is not intended to be a substitute for an actual field survey. Public Land Survey Base is derived from U.S.G.S. Topographic maps unless otherwise noted. Other sources of the Land Base may be actual survey data. Base map data is from the April 1995 County Digital Orthophotos and/or U.S.G.S. 1:24,000 scale Topographic series. The user is responsible for the improper use of the data contained herein.
Created by The Columbia County Land Information Office -GIS Section. VMS and KMA March 2002

TAX PARCEL MAP
VILLAGE of POYNETTE

TOWN 11 NORTH RANGE 9 EAST
COLUMBIA COUNTY, WISCONSIN

Replaced
2003

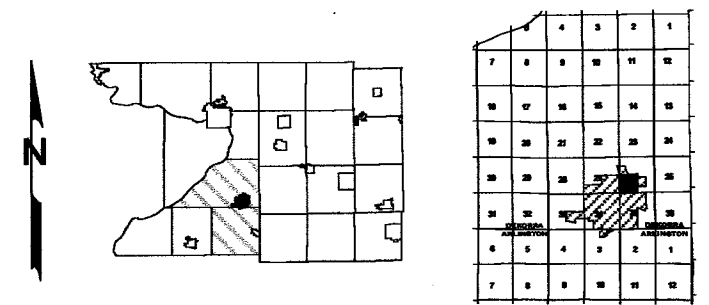

-SEE PAGE 1-



SEE PAGE 2 -

SEE PAGE 2 -

SURVEY INDEX

COLUMBIA HEIGHTS REGISTER OF DEEDS(R.O.D.) - SHEET 153A
PAUQUETTE PINES S 9233

-SEE PAGE 8-

Replaced 2003

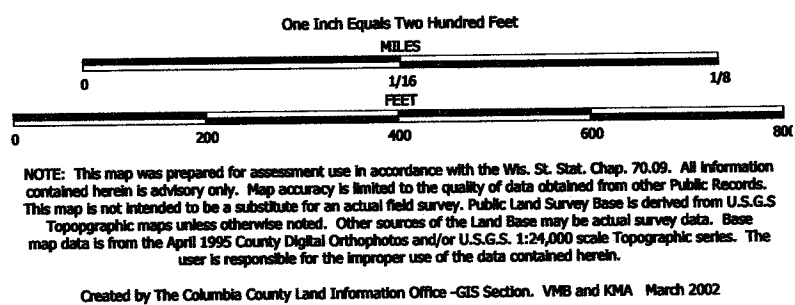

TAX PARCEL MAP

VILLAGE of POYNETTE

TOWN 11 NORTH RANGE 9 EAST
COLUMBIA COUNTY, WISCONSIN

Replaced
2003

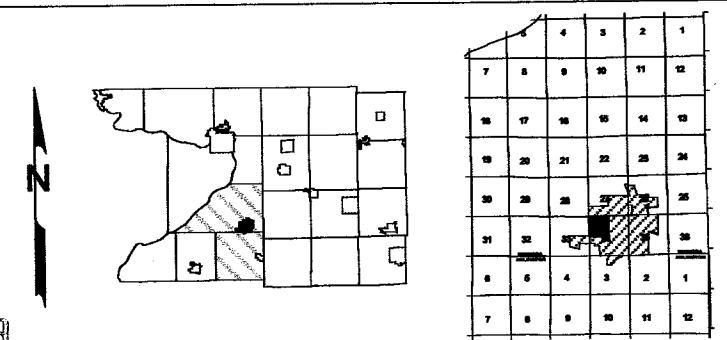

-SEE PAGE 5-

SEC. 28 SEC. 27
SEC. 33 SEC. 34

-TOWN of DEKORRA-

520.6
CS 2239 LOT 1
CS 2239 A 7314
2.80 ac

520.7
CS 2239 LOT 2
A 7314
2.80 ac

520.5
CS 2239 LOT 1
A 7314 CS 2176
3.79 ac

520.18
CS 1399 LOT 1
A 7314 CS 2176
12.80 ac

JOHN WAYNE CONDO PLAT

M1
10580

520.101
2.80 ac
CS 1399 LOT 2
M1 5809 A 7314
S10229 LNK 1

520.102
2.80 ac
CS 1399 LOT 2
M1 5809 A 7314
S10229 LNK 2

520.103
2.80 ac
CS 1399 LOT 2
M1 5809 A 7314
S10229 LNK 3

520.104
2.80 ac
CS 1399 LOT 2
M1 5809 A 7314
S10229 LNK 4

520.105
2.80 ac
CS 1399 LOT 2
M1 5809 A 7314
S10229 LNK 5

518
CS 1302 LOT 1
A 7314
76.47 ac

520.3
CS 1399 LOT 3
A 7314
11.72 ac

520.9
CS 1399 CS 1824
A 7314 CS 3388
9.22 ac

520.8
CS 1399 CS 1824
A 7314 CS 3388
3.80 ac

521.03
CS 2702 LOT 1
M1 7314 A 7314
2.80 ac

521.04
CS 2702 LOT 2
A 7314
2.80 ac

521.05
CS 2702 LOT 3
S 1396 A 7314
2.80 ac

521.01
CS 2893 LOT 1
S 1396 A 7314
2.80 ac

521.02
CS 2893 LOT 2
M1 7432 A 7314
3.41 ac

518.A
CS 1257 LOT 1
CS 1222 S 1046
S 1046 A 7314
5.30 ac

518.B
CS 1222 LOT 2
A 7314
1.25 ac

519.A
CS 883 LOT 1
S 1396 A 7314
1.94 ac

519.B
CS 883 LOT 2
S 1396 A 7314
1.94 ac

E 1/4 CORNER
SECTION 33
W 1/4 CORNER
SECTION 34

-SEE PAGE 12-

SEE PAGE 7-

replaced 2003
-PAGE 6

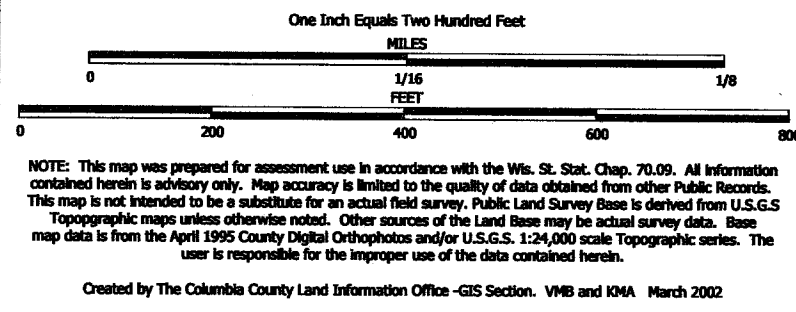

TAX PARCEL MAP

VILLAGE of POYNETTE

TOWN 11 NORTH RANGE 9 EAST
COLUMBIA COUNTY, WISCONSIN

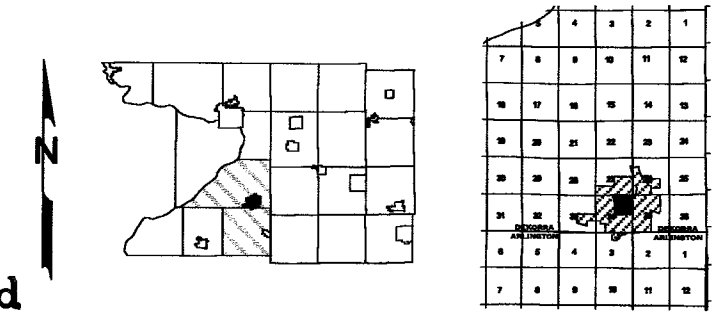

- SEE PAGE 4 -

2003



SEE PAGE 6

SEE PAGE 8

| SURVEY INDEX | |
|-------------------------------|--|
| COLUMBIA CONDOMINIUMS | S 8391 |
| HILLCREST ADDITION PHASE I | REGISTER OF DEEDS(R.O.D.) - SHEET 176A |
| HILLCREST ADDITION PHASE II | S 1590 |
| HILLCREST ADDITION PHASE III | S 3086 |
| HILLCREST ADDITION PHASE IV | S 5100 |
| HILLCREST ADDITION PHASE V | S 8929 |
| JAMIESON'S ADDITION | R.O.D. 6C |
| SARAH A. TOMLINSON'S ADDITION | R.O.D. 8B |
| TOMLINSON & HUDSON ADDITION | R.O.D. 6B |
| WEST POYNETTE ADDITION | R.O.D. 7B & 8A |

- SEE PAGE 7 -

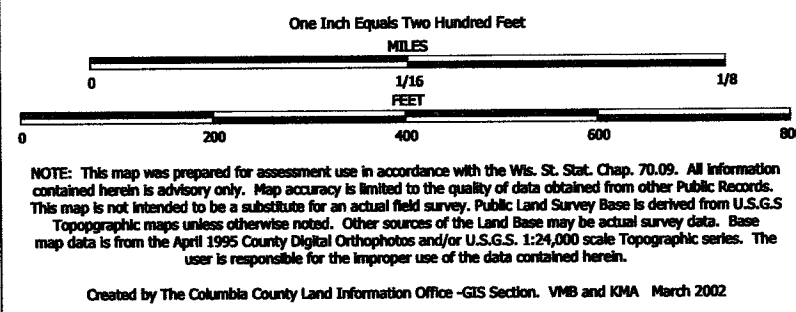

TAX PARCEL MAP

VILLAGE of POYNETTE

TOWN 11 NORTH RANGE 9 EAST
COLUMBIA COUNTY, WISCONSIN

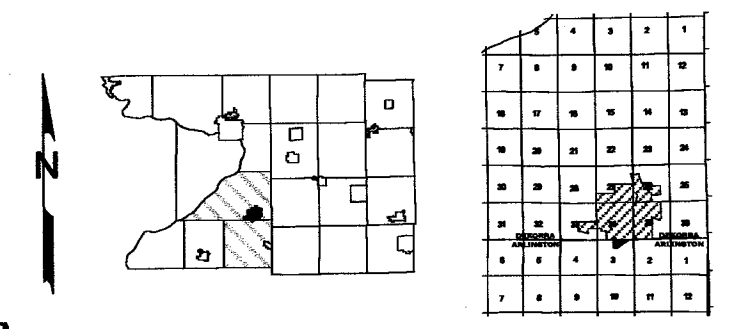

Replaced
2003

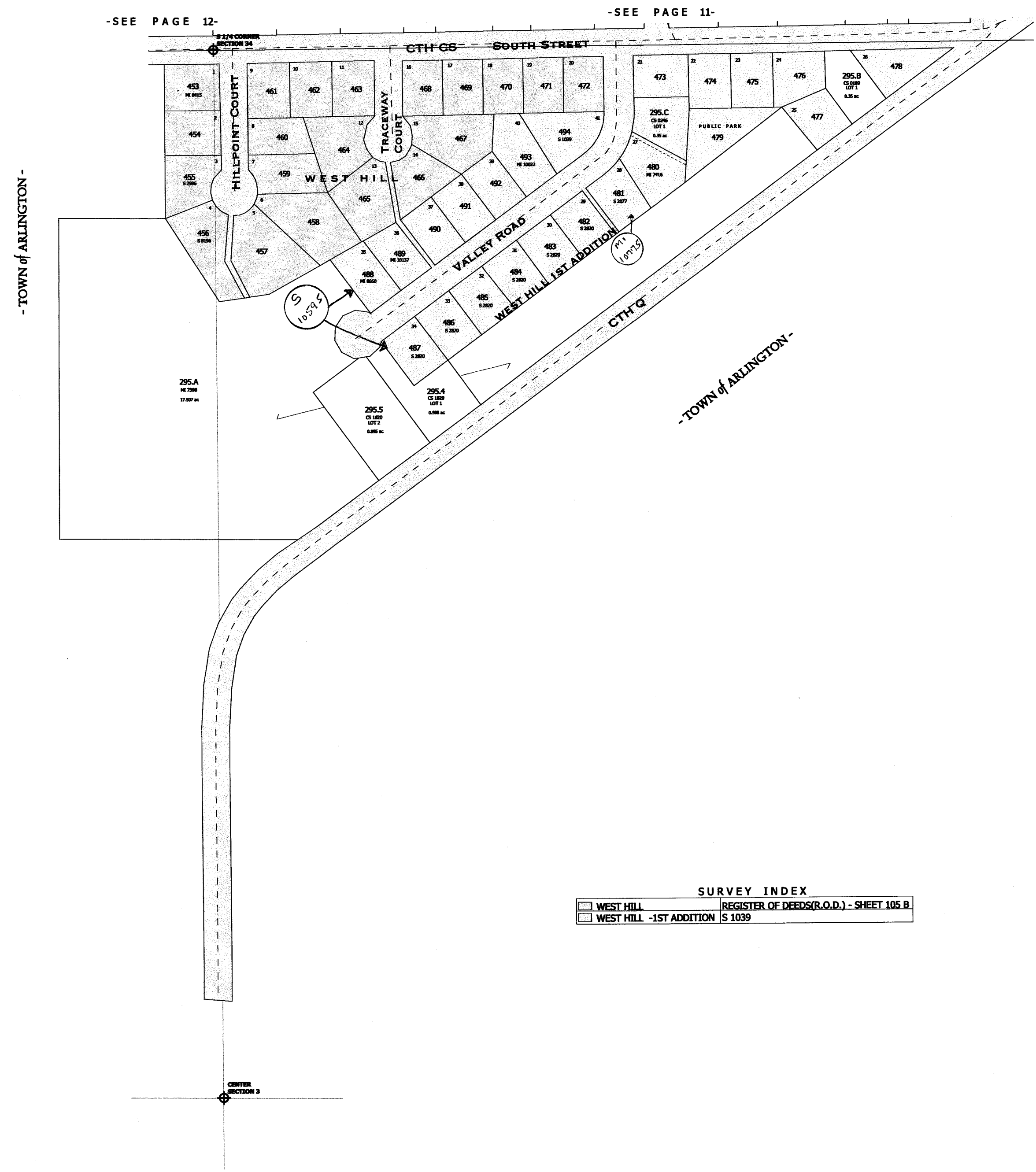

| SURVEY INDEX | |
|-------------------------|---|
| WEST HILL | REGISTER OF DEEDS(R.O.D.) - SHEET 105 B |
| WEST HILL -1ST ADDITION | S 1039 |

NOTE: This map was prepared for assessment use in accordance with the Wis. Stat. Chap. 70.09. All information contained herein is advisory only. Map accuracy is limited to the quality of data obtained from other Public Records. This map is not intended to be a substitute for an actual field survey. Public Land Survey Base is derived from U.S.G.S Topographic maps unless otherwise noted. Other sources of the Land Base may be actual survey data. Base map data is from the April 1995 County Digital Orthophotos and/or U.S.G.S. 1:24,000 scale Topographic series. The user is responsible for the improper use of the data contained herein.

Created by The Columbia County Land Information Office -GIS Section. VMB and KMA Feb 2003

TAX PARCEL MAP

VILLAGE of POYNETTE

TOWN 11 NORTH RANGE 9 EAST
COLUMBIA COUNTY, WISCONSIN

Replaced
2004

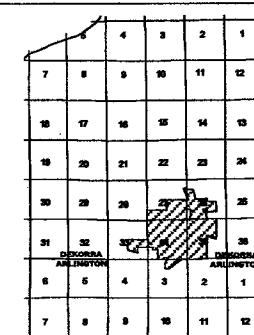
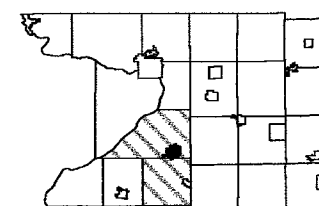

| SUBDIVISION PLAT INDEX | | PAGE # |
|--------------------------------|--------------------------------------|--------|
| BRAYTON & TOMLINSON ADDITION | REGISTER OF DEEDS(R.O.D.) - SHEET 6A | 8 |
| BRENDEL'S ADDITION | S 1040 | 11 |
| -2ND ADDITION | R.O.D. 136B | 11 |
| -3RD ADDITION | R.O.D. 144A | 11 |
| CAVE'S ADDITION | R.O.D. 9E | 10 |
| -2ND ADDITION | R.O.D. 6E | 10 |
| COLUMBIA CONDOMINIUMS | S 8391 | 7 |
| COLUMBIA HEIGHTS | R.O.D. 153A | 3 |
| H.P. & A.J. JAMIESON | R.O.D. 7A | 8 |
| -2ND ADDITION | R.O.D. 14A | 8 |
| HICKORY WOODS | S 3832 | 4 |
| HILLCREST ADDITION - PHASE I | R.O.D. 176A | 7 |
| HILLCREST ADDITION - PHASE II | S 1590 | 7 |
| HILLCREST ADDITION - PHASE III | S 3086 | 7 |
| HILLCREST ADDITION - PHASE IV | S 5100 | 7 |
| HILLCREST ADDITION - PHASE V | S 8929 | 7 |
| JACKSON'S ADDITION | R.O.D. 9D | 11 |
| JAMIESON & GAULT ADDITION | R.O.D. 6C | 8 |
| -2ND ADDITION | R.O.D. 7C | 8 |
| JAMIESON'S ADDITION | R.O.D. 10A | 7 |
| JAMIESON'S 3RD ADDITION | S 1041 | 8 |
| JOHN WAYNE CONDOMINIUM PLAT | S 10239 | 6 |
| LINDERWELL ADDITION | S 5606 | 10 |
| ORIGINAL PLAT | R.O.D. 6D | 11 |
| PAUQUETTE PINES | S 9233 | 2, 3 |
| SARAH A TOMLINSON ADDITION | R.O.D. 8B | 7 |
| TOMLINSON & HUDSON ADDITION | R.O.D. 6B | 7 |
| TOMLINSON'S ADDITION | R.O.D. 10B | 8 |
| WEST HILL SUBDIVISION | R.O.D. 155B | 14 |
| -1ST ADDITION | S 1039 | 14 |
| WEST POYNETTE ADDITION | R.O.D. 7B & 8A | 7 |

ADDITIONAL SURVEYS - NOT FOUND ON MAPS -

| | |
|--------|----------------|
| S 1030 | COMPOSITE 1973 |
| S 1034 | COMPOSITE |
| S 1097 | |
| A 7313 | |
| A 7314 | |
| A 7316 | |

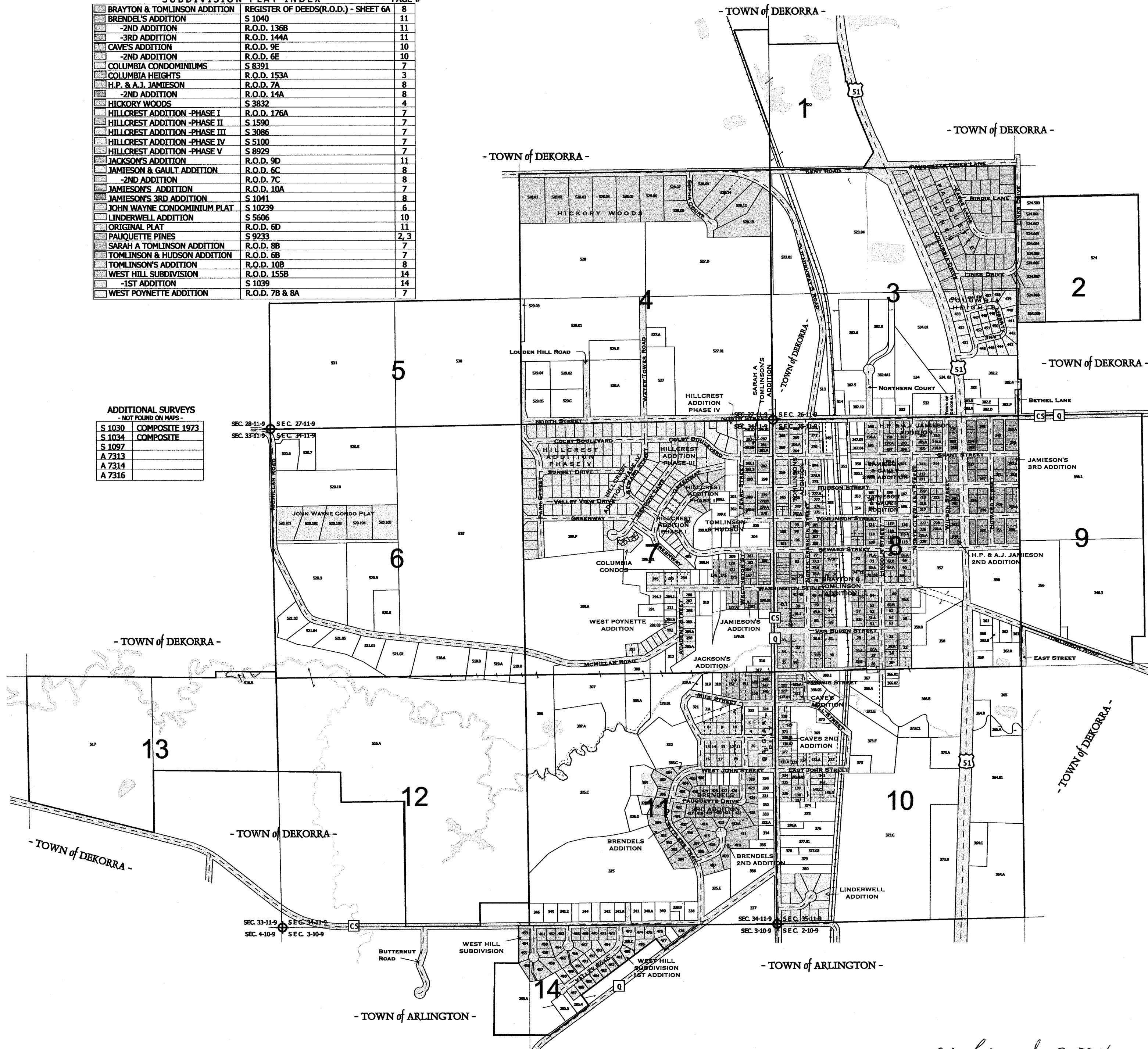

replaced 2004

- PAGE & PLAT INDEX -

One Inch Equals Two Hundred Feet
MILES
0 1/16 1/8
0 200 400 600 800
FEET

NOTE: This map was prepared for assessment use in accordance with the Wis. St. Stat. Chap. 70.09. All information contained herein is advisory only. Map accuracy is limited to the quality of data obtained from other Public Records. This map is not intended to be a substitute for an actual field survey. Public Land Survey Base is derived from U.S.G.S. Topographic maps unless otherwise noted. Other sources of the Land Base may be actual survey data. Base map data is from the April 1995 County Digital Orthophotos and/or U.S.G.S. 1:24,000 scale Topographic series. The user is responsible for the improper use of the data contained herein.

Created by The Columbia County Land Information Office -GIS Section. VMB and KMA Feb 2003

TAX PARCEL MAP

VILLAGE of POYNETTE

TOWN 11 NORTH RANGE 9 EAST
COLUMBIA COUNTY, WISCONSIN

Replaced
2004

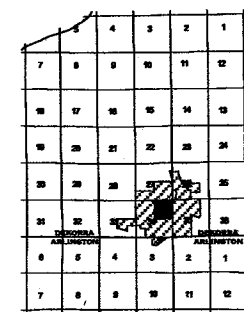
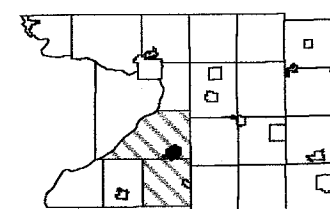

-SEE PAGE 4-

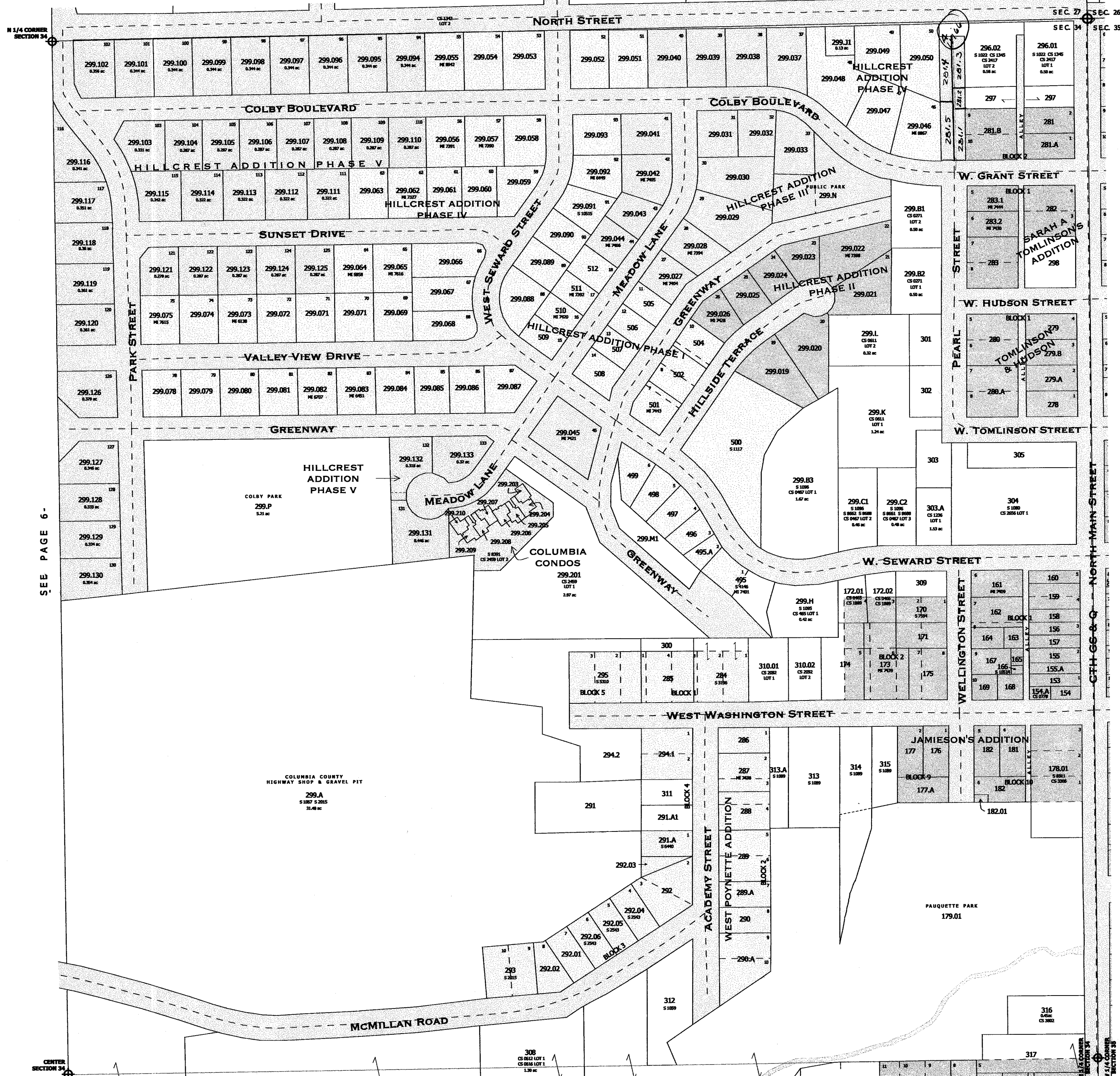

SEE PAGE 6 -

SEE PAGE 8 -

| SURVEY INDEX | |
|------------------------------|--|
| COLUMBIA CONDOMINIUMS | S 8391 |
| HILLCREST ADDITION PHASE I | REGISTER OF DEEDS(R.O.D.) - SHEET 176A |
| HILLCREST ADDITION PHASE II | S 1590 |
| HILLCREST ADDITION PHASE III | S 3086 |
| HILLCREST ADDITION PHASE IV | S 5100 |
| HILLCREST ADDITION PHASE V | S 8929 |
| JAMIESON'S ADDITION | R.O.D. 6C |
| SARAH A TOMLINSON'S ADDITION | R.O.D. 8B |
| TOMLINSON & HUDSON ADDITION | R.O.D. 6B |
| WEST POYNETTE ADDITION | R.O.D. 7B & 8A |

-SEE PAGE 11-

replaced 2004

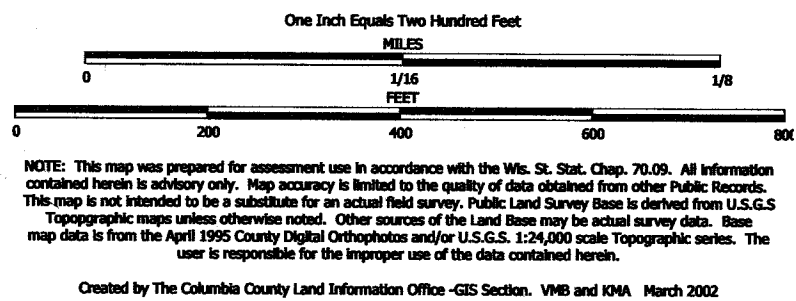

TAX PARCEL MAP

VILLAGE of POYNETTE

TOWN 11 NORTH RANGE 9 EAST
COLUMBIA COUNTY, WISCONSIN

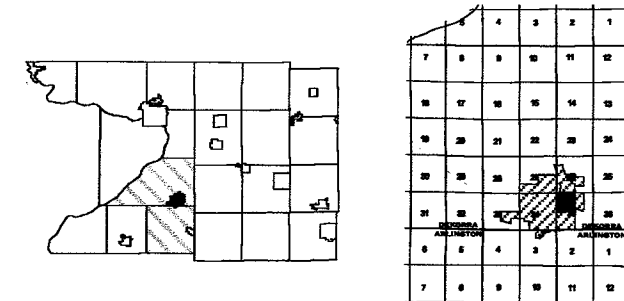

Replaced
2004

-SEE PAGE 3-



-SEE PAGE 10-

| SURVEY INDEX | |
|-----------------------------------|--------------------------------------|
| BRAYTON & TOMLINSON ADDITION | REGISTER OF DEEDS(R.O.D.) - SHEET 6A |
| H.P. & A.J. JAMIESON ADDITION | R.O.D. 7A |
| H.P. & A.J. JAMIESON 2ND ADDITION | R.O.D. 14A |
| JAMIESON'S 3RD ADDITION | R.O.D. 1041 |
| JAMIESON AND GAULT ADDITION | R.O.D. 6C |
| JAMIESON AND GAULT 2ND ADDITION | R.O.D. 7C |
| TOMLINSON'S ADDITION | R.O.D. 108 |

replaced 2004

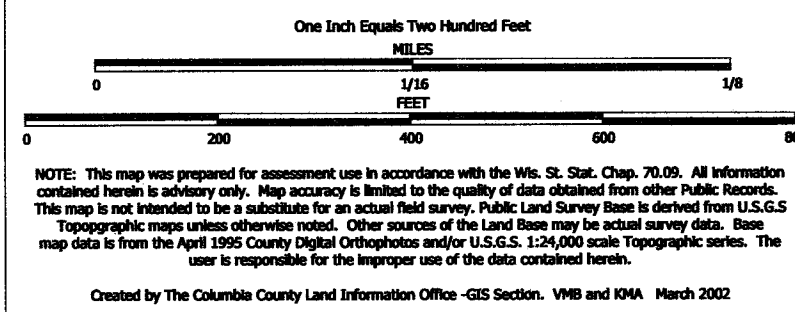

TAX PARCEL MAP

VILLAGE of POYNETTE

TOWN 11 NORTH RANGE 9 EAST
COLUMBIA COUNTY, WISCONSIN

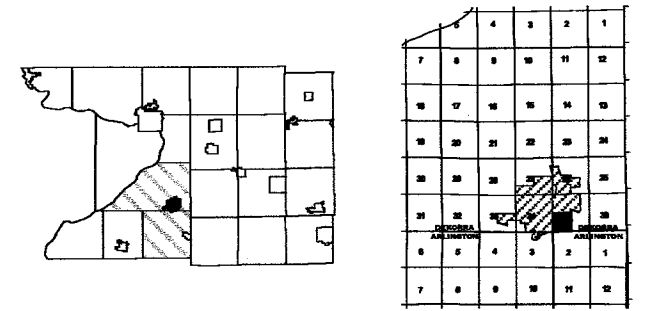

aced
2004

- SEE PAGE 8 -

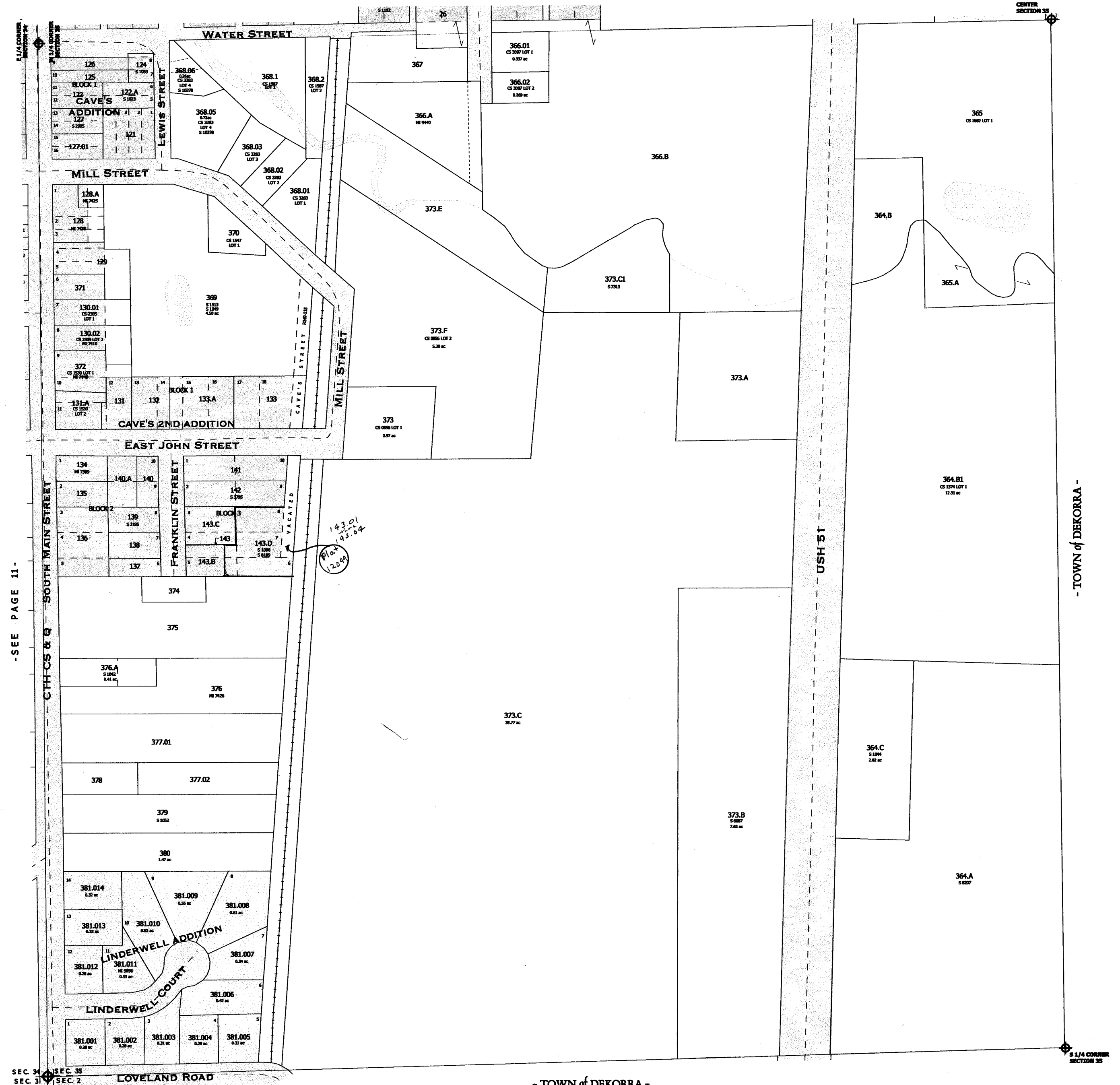

- SEE PAGE 11 -

SEC 34
SEC 31

SEC 35
SEC 2

- TOWN of DEKORRA -

- TOWN of DEKORRA -

| SURVEY INDEX | |
|---------------------|---------------------------------------|
| CAVE'S ADDITION | REGISTER OF DEEDS (R.O.D.) - SHEET 9E |
| CAVE'S 2ND ADDITION | R.O.D. 6E |
| LINDERWELL ADDITION | S 5606 |

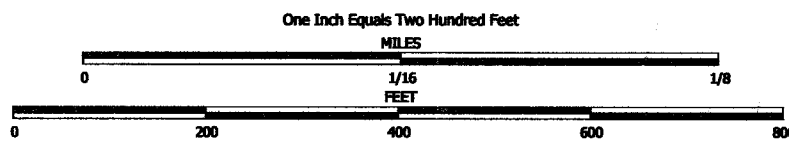

NOTE: This map was prepared for assessment use in accordance with the Wis. St. Stat. Chap. 70.09. All information contained herein is advisory only. Map accuracy is limited to the quality of data obtained from other Public Records. This map is not intended to be a substitute for an actual field survey. Public Land Survey Base is derived from U.S.G.S. Topographic maps unless otherwise noted. Other sources of the Land Base may be actual survey data. Base map data is from the April 1995 County Digital Orthophotos and/or U.S.G.S. 1:24,000 scale Topographic series. The user is responsible for the improper use of the data contained herein.

Created by The Columbia County Land Information Office -GIS Section. VMB and KMA March 2002

TAX PARCEL MAP

VILLAGE of POYNETTE

TOWN 11 NORTH RANGE 9 EAST
COLUMBIA COUNTY, WISCONSIN

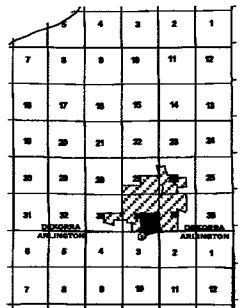
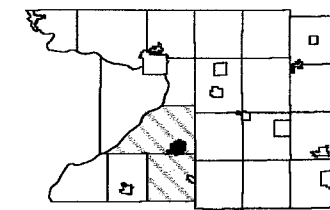

2004

-SEE PAGE 7-

SEE PAGE 12 -



SEE PAGE 10 -

9999 - This number is used to represent tax parcels or a portion of a tax parcel that requires additional research to determine accurate boundaries and/or ownership.

-SEE PAGE 14-

SURVEY INDEX

| | |
|------------------------|--|
| BRENDEL'S ADDITION | S 1040 |
| BRENDEL'S 2ND ADDITION | REGISTER OF DEEDS(R.O.D.) - SHEET 136B |
| BRENDEL'S 3RD ADDITION | R.O.D. 144A |
| JACKSON'S ADDITION | R.O.D. 9D |
| ORIGINAL PLAT | R.O.D. 6D |

- TOWN of ARLINGTON -

replaced 2004
- PAGE 11 -

NOTE: This map was prepared for assessment use in accordance with the Wis. St. Stat. Chap. 70.09. All information contained herein is advisory only. Map accuracy is limited to the quality of data obtained from other Public Records. This map is not intended to be a substitute for an actual field survey. Public Land Survey Base is derived from U.S.G.S. Topographic maps unless otherwise noted. Other sources of the Land Base may be actual survey data. Base map data is from the April 1995 County Digital Orthophotos and/or U.S.G.S. 1:24,000 scale Topographic series. The user is responsible for the improper use of the data contained herein.

Created by The Columbia County Land Information Office -GIS Section. VMB and KMA Feb 2004

TAX PARCEL MAP

VILLAGE of POYNETTE

TOWN 11 NORTH RANGE 9 EAST
COLUMBIA COUNTY, WISCONSIN

Replaced
2005

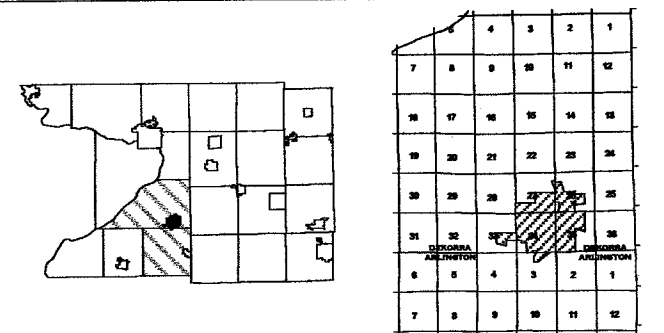

| SUBDIVISION PLAT INDEX | | PAGE # |
|-------------------------------|--------------------------------------|--------|
| BRAYTON & TOMLINSON ADDITION | REGISTER OF DEEDS(R.O.D.) - SHEET 6A | 8 |
| BRENDEL'S ADDITION | S 1040 | 11 |
| -2ND ADDITION | R.O.D. 136B | 11 |
| -3RD ADDITION | R.O.D. 144A | 11 |
| CAVE'S ADDITION | R.O.D. 9E | 10 |
| -2ND ADDITION | R.O.D. 6E | 10 |
| CAVE'S CONDOMINIUMS | S 12049 | 10 |
| COLUMBIA CONDOMINIUMS | S 8391 | 7 |
| COLUMBIA HEIGHTS | R.O.D. 153A | 3 |
| H.P. & A.J. JAMIESON | R.O.D. 7A | 8 |
| -2ND ADDITION | R.O.D. 14A | 8 |
| HICKORY WOODS | S 3832 | 4 |
| HILLCREST ADDITION -PHASE I | R.O.D. 176A | 7 |
| HILLCREST ADDITION -PHASE II | S 1590 | 7 |
| HILLCREST ADDITION -PHASE III | S 3086 | 7 |
| HILLCREST ADDITION -PHASE IV | S 5100 | 7 |
| HILLCREST ADDITION -PHASE V | S 8929 | 7 |
| JACKSON'S ADDITION | R.O.D. 9D | 11 |
| JAMIESON & GAULT ADDITION | R.O.D. 6C | 8 |
| -2ND ADDITION | R.O.D. 7C | 8 |
| JAMIESON'S ADDITION | R.O.D. 10A | 7 |
| JAMIESON'S 3RD ADDITION | S 1041 | 8 |
| JOHN WAYNE CONDOMINIUM PLAT | S 10239 | 6 |
| LINDERWELL ADDITION | S 5606 | 10 |
| ORIGINAL PLAT | R.O.D. 6D | 11 |
| PAUQUETTE PINES | S 9233 | 2, 3 |
| SARAH A TOMLINSON ADDITION | R.O.D. 8B | 7 |
| TOMLINSON & HUDSON ADDITION | R.O.D. 6B | 7 |
| TOMLINSON'S ADDITION | R.O.D. 10B | 8 |
| WEST HILL SUBDIVISION | R.O.D. 155B | 14 |
| -1ST ADDITION | S 1039 | 14 |
| WEST POYNETTE ADDITION | R.O.D. 7B & 8A | 7 |

ADDITIONAL SURVEYS

- NOT FOUND ON MAPS -

| | |
|--------|----------------|
| S 1030 | COMPOSITE 1973 |
| S 1034 | COMPOSITE |
| S 1097 | |
| A 7313 | |
| A 7314 | |
| A 7316 | |

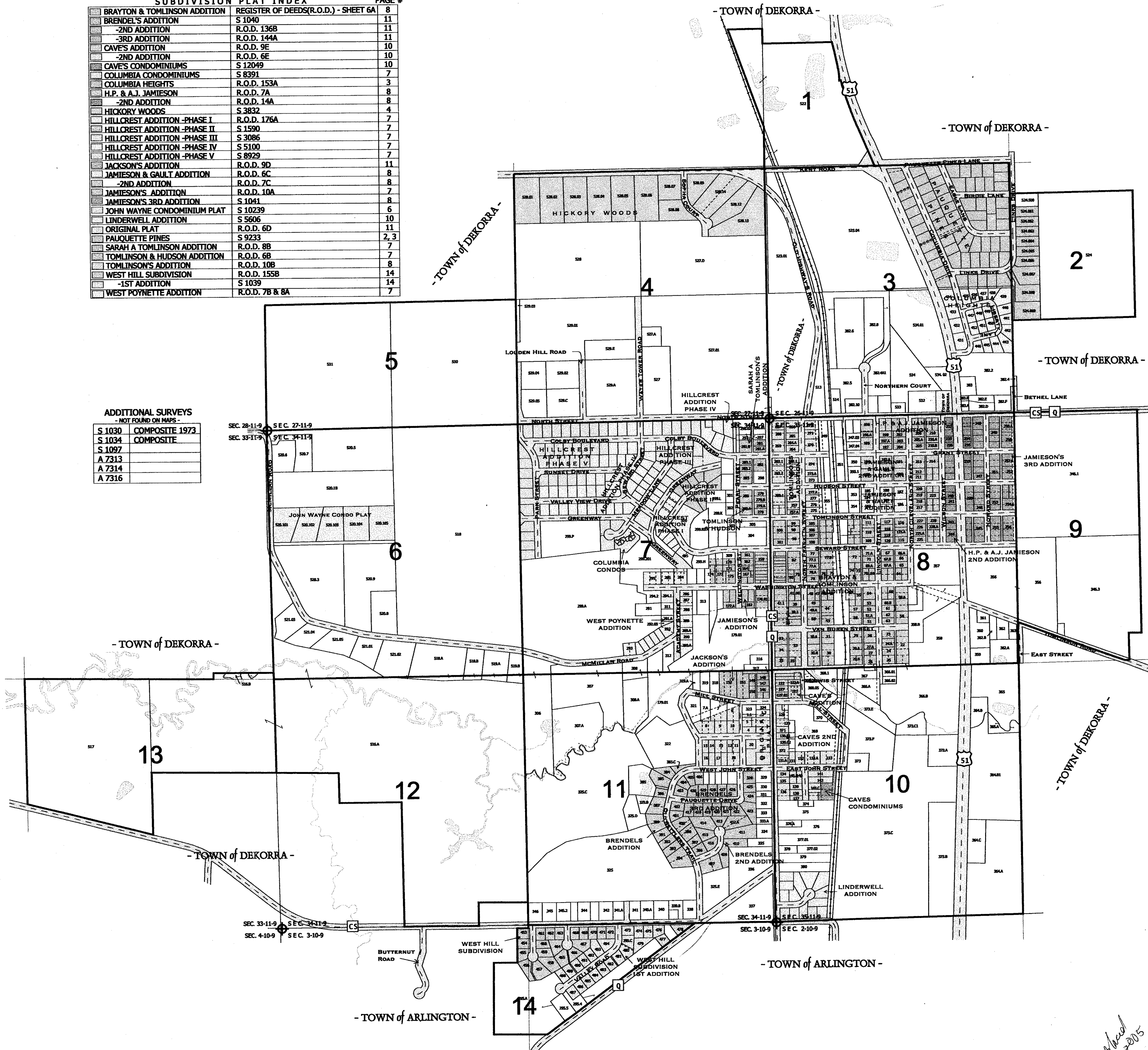

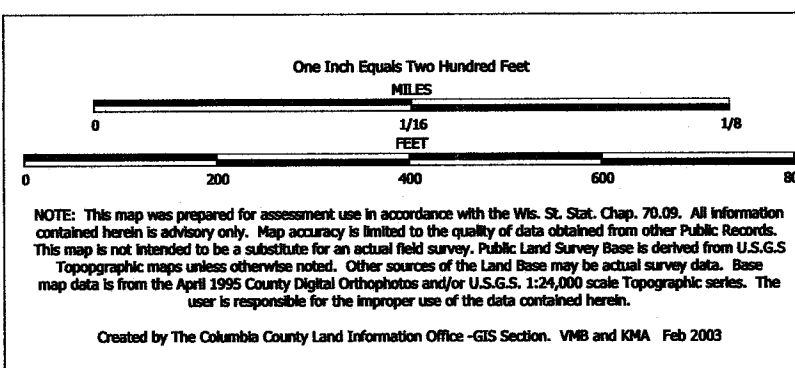

TAX PARCEL MAP

VILLAGE of POYNETTE

TOWN 11 NORTH RANGE 9 EAST
COLUMBIA COUNTY, WISCONSIN

Replaced
2005

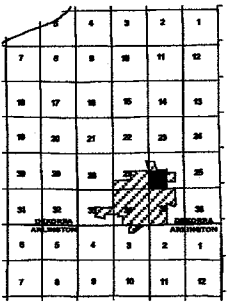
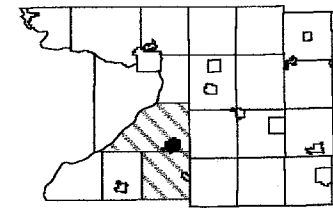

-SEE PAGE 1-

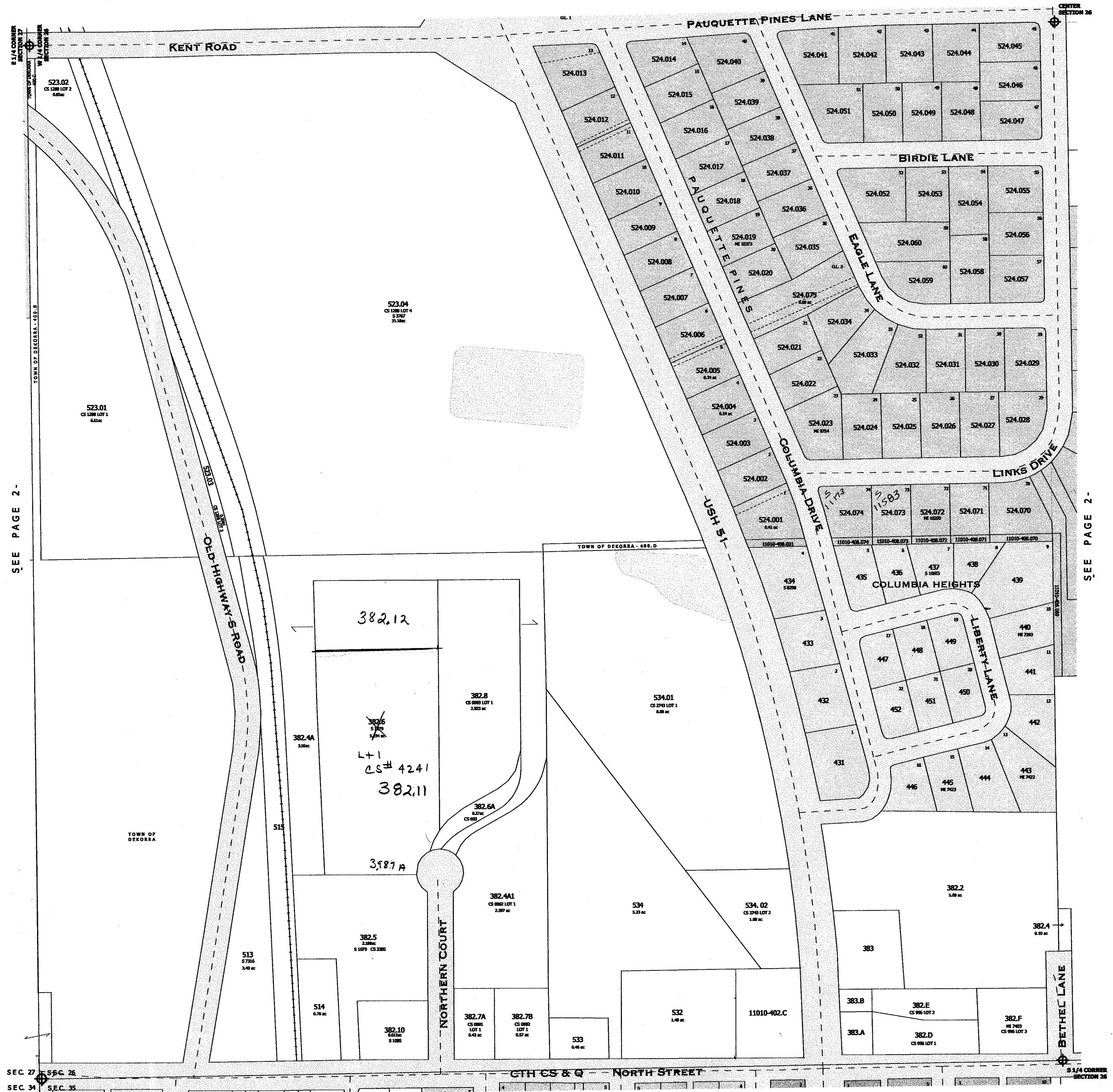

SEE PAGE 2-

SEE PAGE 2-

SURVEY INDEX

| | |
|------------------|--|
| COLUMBIA HEIGHTS | REGISTER OF DEEDS(R.O.D.) - SHEET 153A |
| PAUQUETTE PINES | S 9233 |

-SEE PAGE 8-

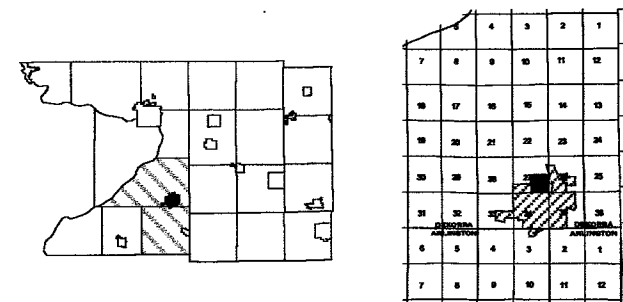

SEE PAGE 3-

2005

- P A G E 4

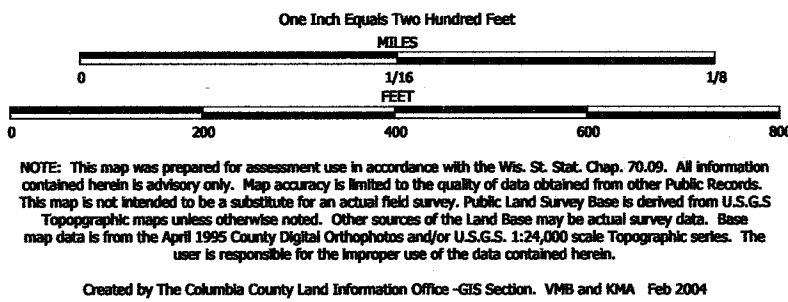

TAX PARCEL MAP

VILLAGE of POYNETTE

TOWN 11 NORTH RANGE 9 EAST
COLUMBIA COUNTY, WISCONSIN

Replaced
2005

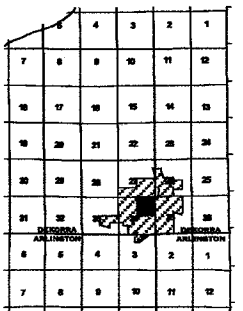
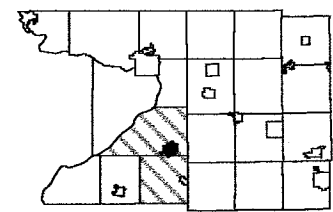

-SEE PAGE 4-

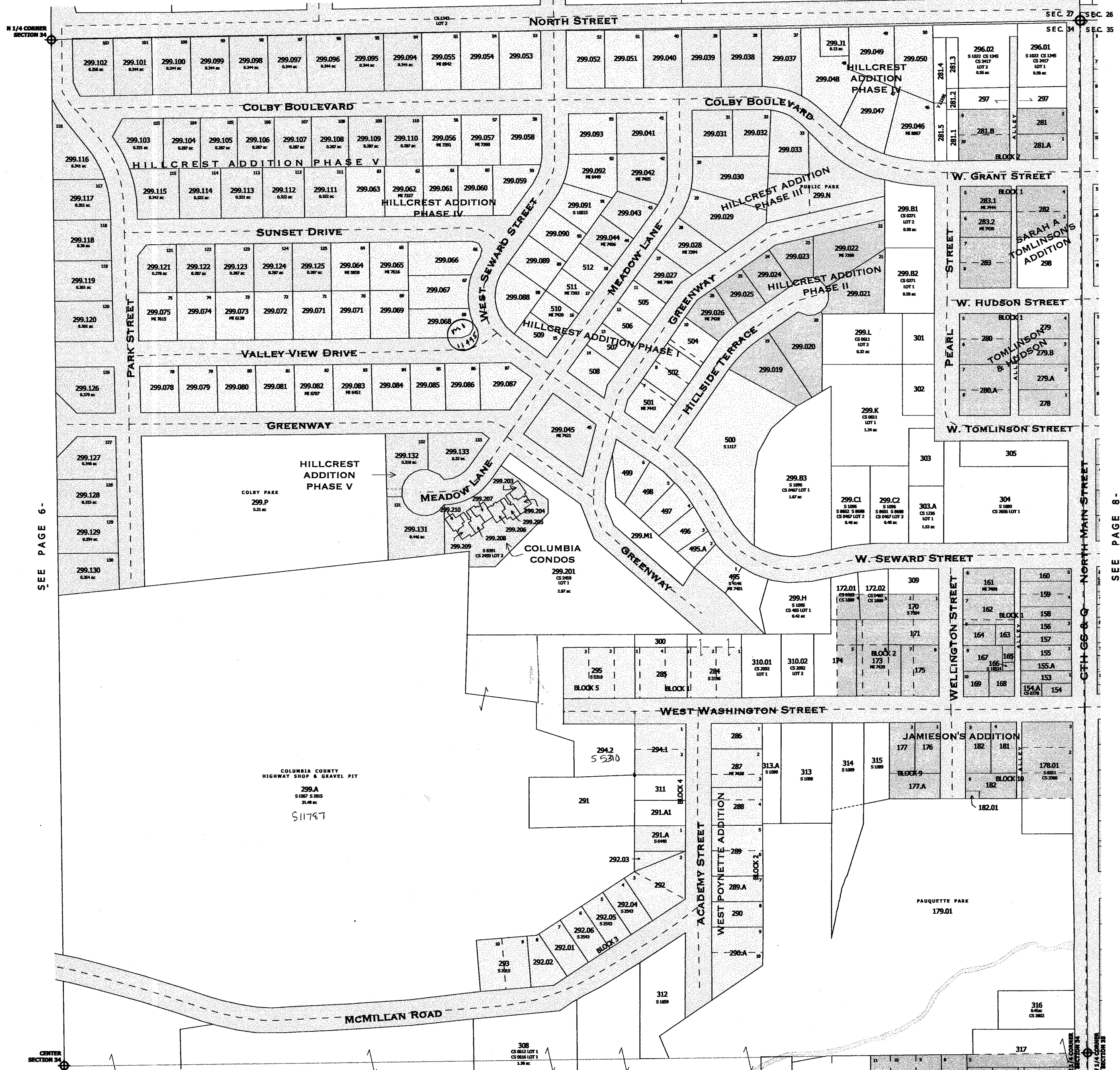

| SURVEY INDEX | |
|-------------------------------|--|
| COLUMBIA CONDOMINIUMS | S 8391 |
| HILLCREST ADDITION PHASE I | REGISTER OF DEEDS(R.O.D.) - SHEET 176A |
| HILLCREST ADDITION PHASE II | S 1590 |
| HILLCREST ADDITION PHASE III | S 3086 |
| HILLCREST ADDITION PHASE IV | S 5100 |
| HILLCREST ADDITION PHASE V | S 8929 |
| JAMIESON'S ADDITION | R.O.D. 6C |
| SARAH A. TOMLINSON'S ADDITION | R.O.D. 8B |
| TOMLINSON & HUDSON ADDITION | R.O.D. 6B |
| WEST POYNETTE ADDITION | R.O.D. 7B & 8A |

-SEE PAGE 11-

One Inch Equals Two Hundred Feet

NOTE: This map was prepared for assessment use in accordance with the Wis. St. Stat. Chap. 70.09. All information contained herein is advisory only. Map accuracy is limited to the quality of data obtained from other Public Records. This map is not intended to be a substitute for an actual field survey. Public Land Survey Base is derived from U.S.G.S. Topographic maps unless otherwise noted. Other sources of the Land Base may be actual survey data. Base map data is from the April 1995 County Digital Orthophotos and/or U.S.G.S. 1:24,000 scale Topographic series. The user is responsible for the improper use of the data contained herein.

Created by The Columbia County Land Information Office -GIS Section, VMB and KMA Feb 2004

TAX PARCEL MAP

VILLAGE of POYNETTE

TOWN 11 NORTH RANGE 9 EAST
COLUMBIA COUNTY, WISCONSIN

Replaced
2005

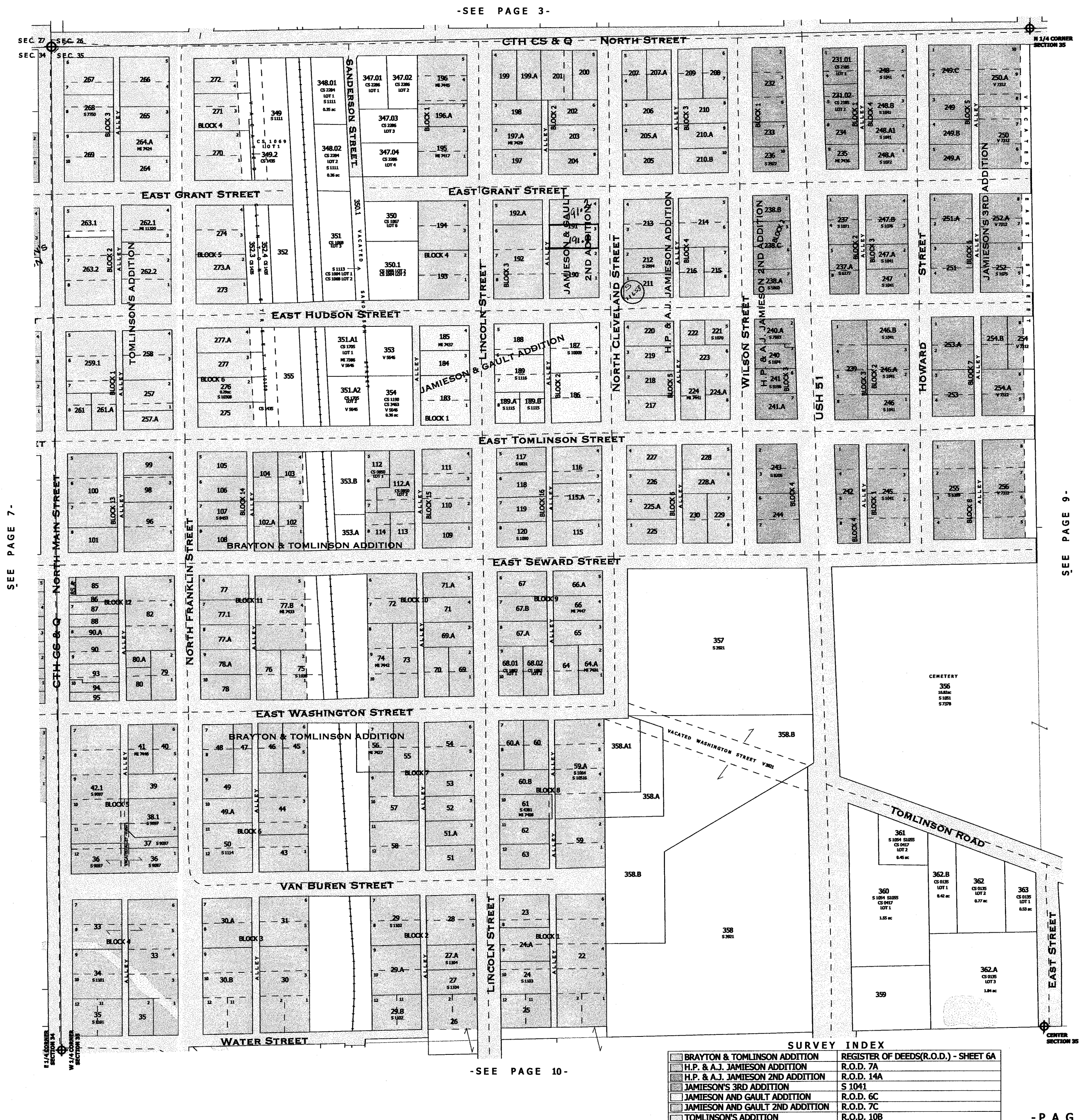



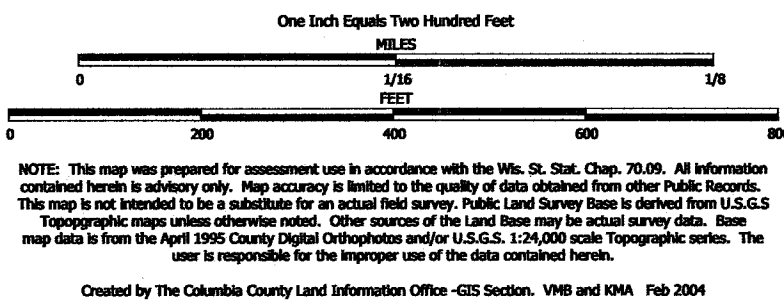

TAX PARCEL MAP

VILLAGE of POYNETTE

TOWN 11 NORTH RANGE 9 EAST
COLUMBIA COUNTY, WISCONSIN

Replaced
2005

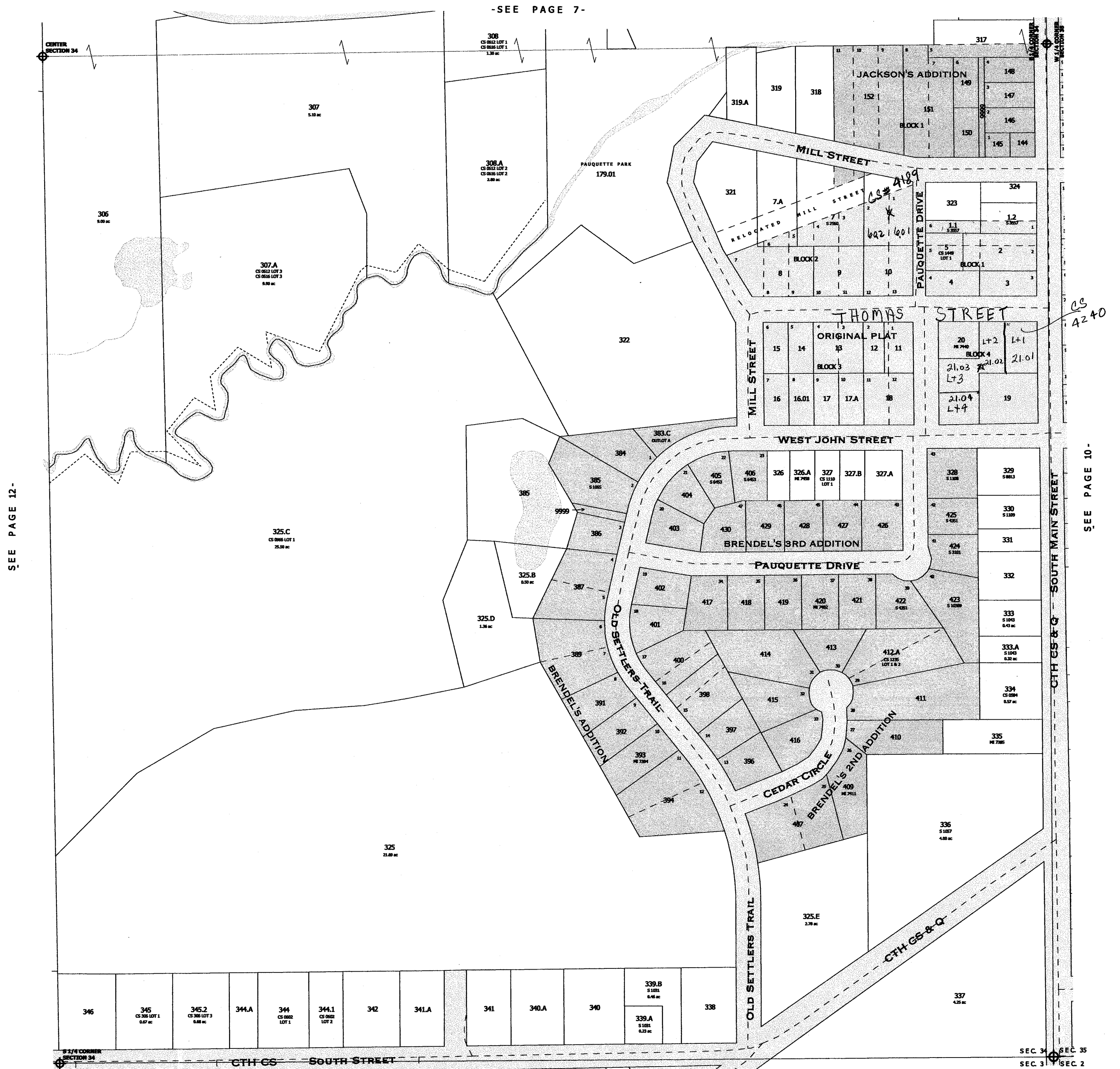
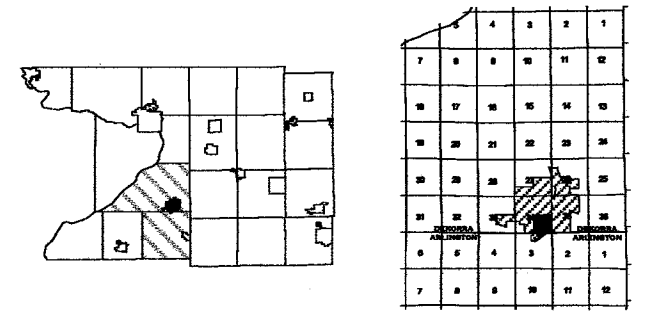

NOTE: This map was prepared for assessment use in accordance with the Wis. St. Stat. Chap. 70.09. All information contained herein is advisory only. Map accuracy is limited to the quality of data obtained from other Public Records. This map is not intended to be a substitute for an actual field survey. Public Land Survey Base is derived from U.S.G.S. Topographic maps unless otherwise noted. Other sources of the Land Base may be actual survey data. Base map data is from the April 1995 County Digital Orthophotos and/or U.S.G.S. 1:24,000 scale Topographic series. The user is responsible for the improper use of the data contained herein.

Created by The Columbia County Land Information Office -GIS Section, VMB and KMA Feb 2005

TAX PARCEL MAP

VILLAGE of POYNETTE

TOWN 11 NORTH RANGE 9 EAST
COLUMBIA COUNTY, WISCONSIN

Replaced
2006

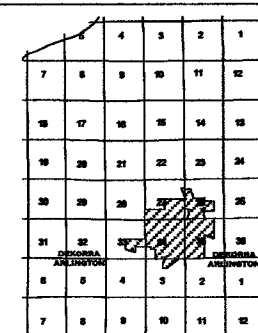
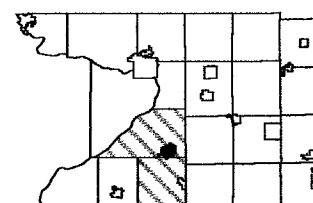

| SUBDIVISION PLAT INDEX | | PAGE # |
|-------------------------------|--------------------------------------|--------|
| BRAYTON & TOMLINSON ADDITION | REGISTER OF DEEDS(R.O.D.) - SHEET 6A | 8 |
| BRENDEL'S ADDITION | S 1040 | 11 |
| -2ND ADDITION | R.O.D. 136B | 11 |
| -3RD ADDITION | R.O.D. 144A | 11 |
| CAVE'S ADDITION | R.O.D. 9E | 10 |
| -2ND ADDITION | R.O.D. 6E | 10 |
| CAVE'S CONDOMINIUMS | S 12049 | 10 |
| COLUMBIA CONDOMINIUMS | S 8391 | 7 |
| COLUMBIA HEIGHTS | R.O.D. 153A | 3 |
| H.P. & A.J. JAMIESON | R.O.D. 7A | 8 |
| -2ND ADDITION | R.O.D. 14A | 8 |
| HICKORY WOODS | S 3832 | 4 |
| HILLCREST ADDITION -PHASE I | R.O.D. 176A | 7 |
| HILLCREST ADDITION -PHASE II | S 1590 | 7 |
| HILLCREST ADDITION -PHASE III | S 3086 | 7 |
| HILLCREST ADDITION -PHASE IV | S 5100 | 7 |
| HILLCREST ADDITION -PHASE V | S 8929 | 7 |
| JACKSON'S ADDITION | R.O.D. 9D | 11 |
| JAMIESON & GAULT ADDITION | R.O.D. 6C | 8 |
| -2ND ADDITION | R.O.D. 7C | 8 |
| JAMIESON'S ADDITION | R.O.D. 10A | 7 |
| JAMIESON'S 3RD ADDITION | S 1041 | 8 |
| JOHN WAYNE CONDOMINIUM PLAT | S 10231 | 6 |
| LINDERWELL ADDITION | S 5606 | 10 |
| ORIGINAL PLAT | R.O.D. 6D | 11 |
| PAUQUETTE PINES | S 9233 | 2, 3 |
| SARAH A TOMLINSON ADDITION | R.O.D. 8B | 7 |
| TOMLINSON & HUDSON ADDITION | R.O.D. 6B | 7 |
| TOMLINSON'S ADDITION | R.O.D. 10B | 8 |
| WEST HILL SUBDIVISION | R.O.D. 155B | 14 |
| -1ST ADDITION | S 1039 | 14 |
| WEST POYNETTE ADDITION | R.O.D. 7B & 8A | 7 |

ADDITIONAL SURVEYS - NOT FOUND ON MAPS -

| | |
|--------|----------------|
| S 1030 | COMPOSITE 1973 |
| S 1034 | COMPOSITE |
| S 1097 | |
| A 7313 | |
| A 7314 | |
| A 7316 | |

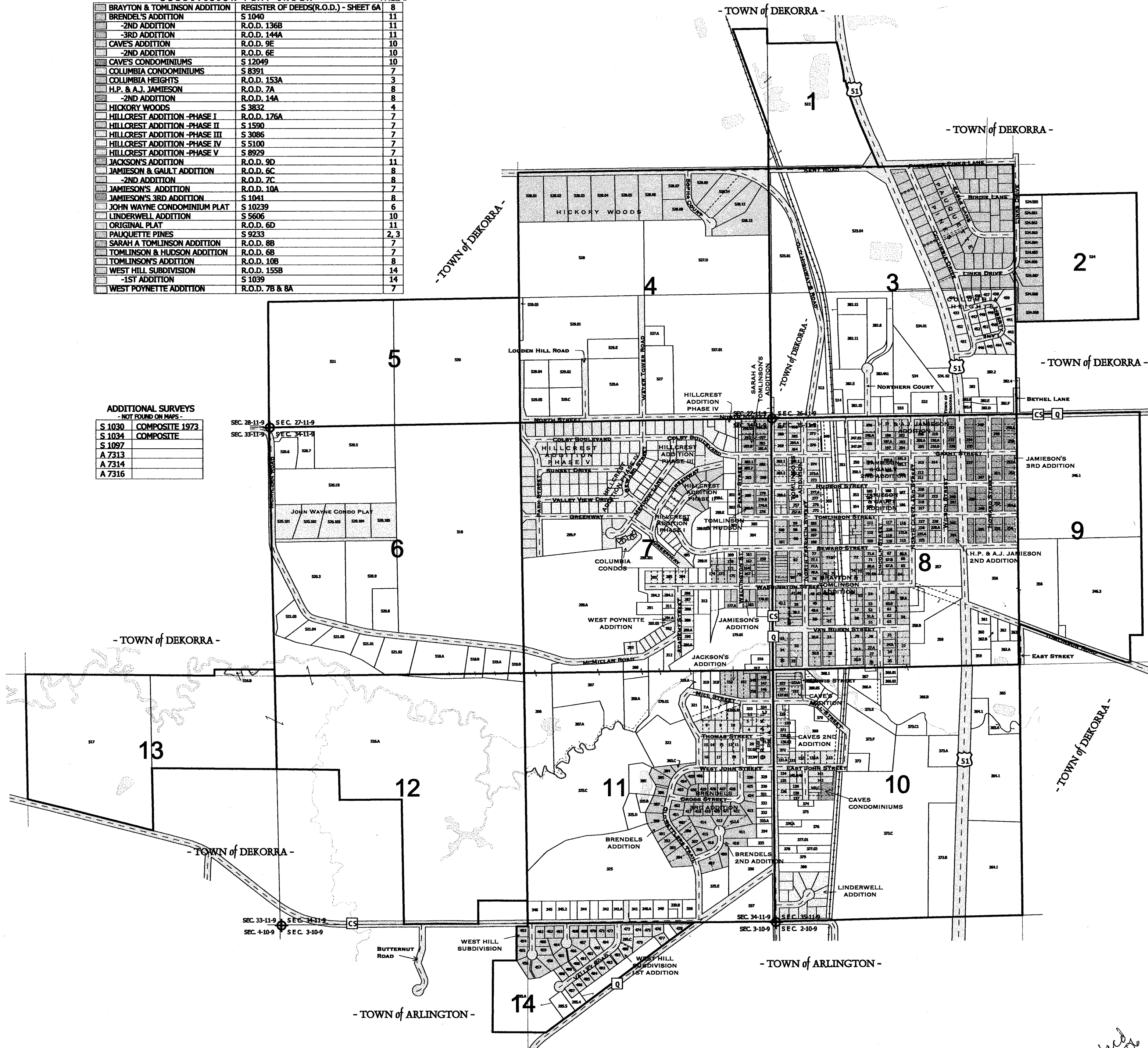

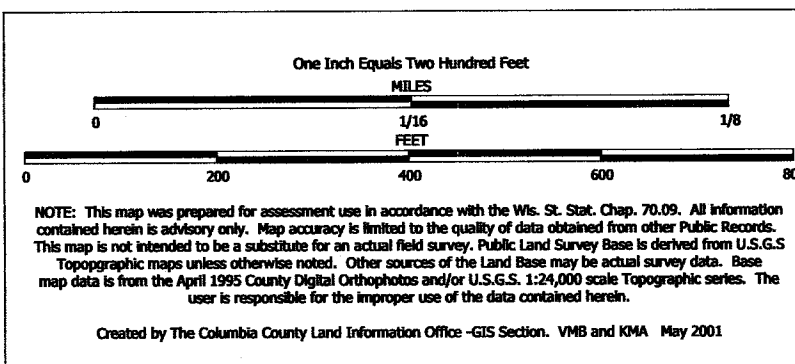

TAX PARCEL MAP

VILLAGE of POYNETTE

TOWN 11 NORTH RANGE 9 EAST
COLUMBIA COUNTY, WISCONSIN

Replaced
2006

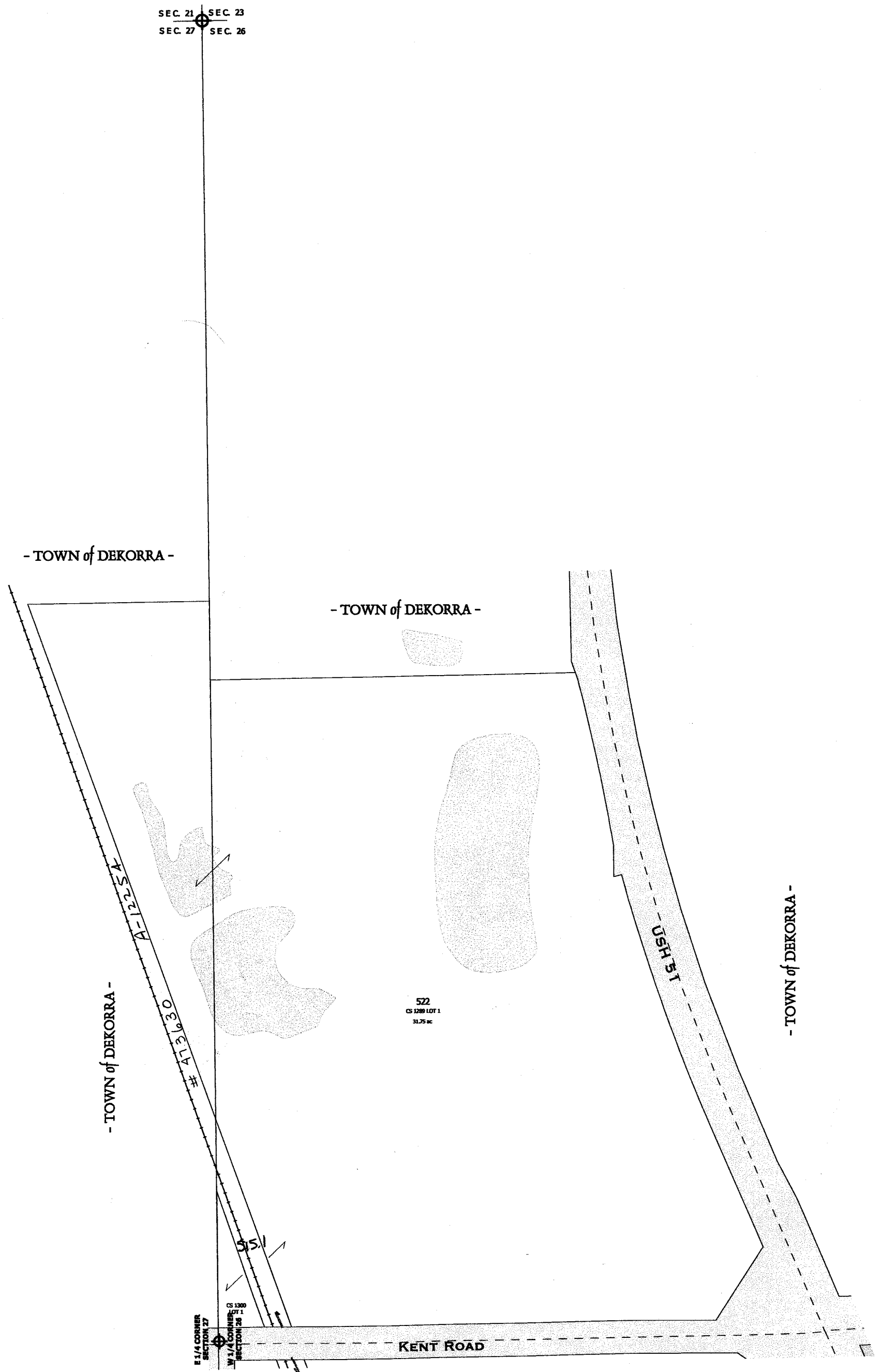
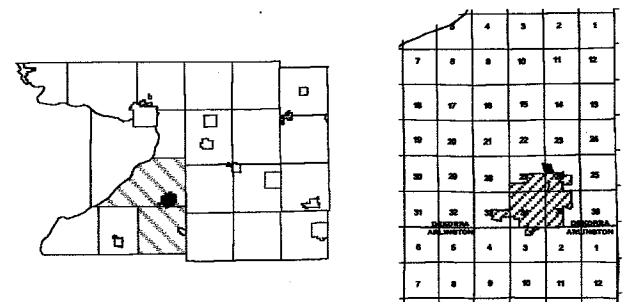

' SEE PAGE 3-



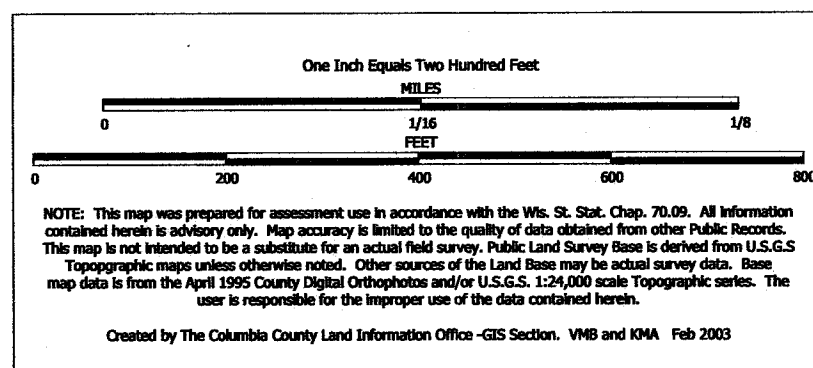

TAX PARCEL MAP

VILLAGE of POYNETTE

TOWN 11 NORTH RANGE 9 EAST
COLUMBIA COUNTY, WISCONSIN

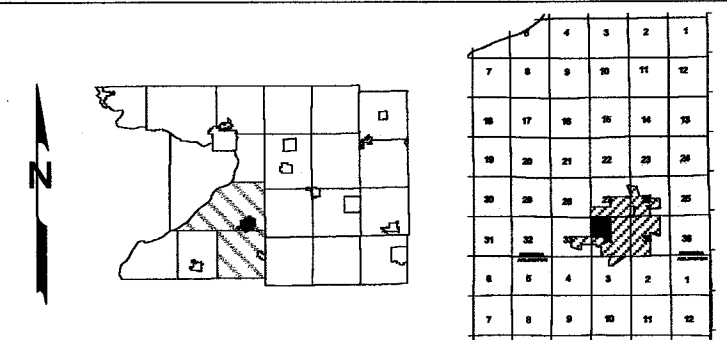

Replaced
2006

-SEE PAGE 5-



-SEE PAGE 12-

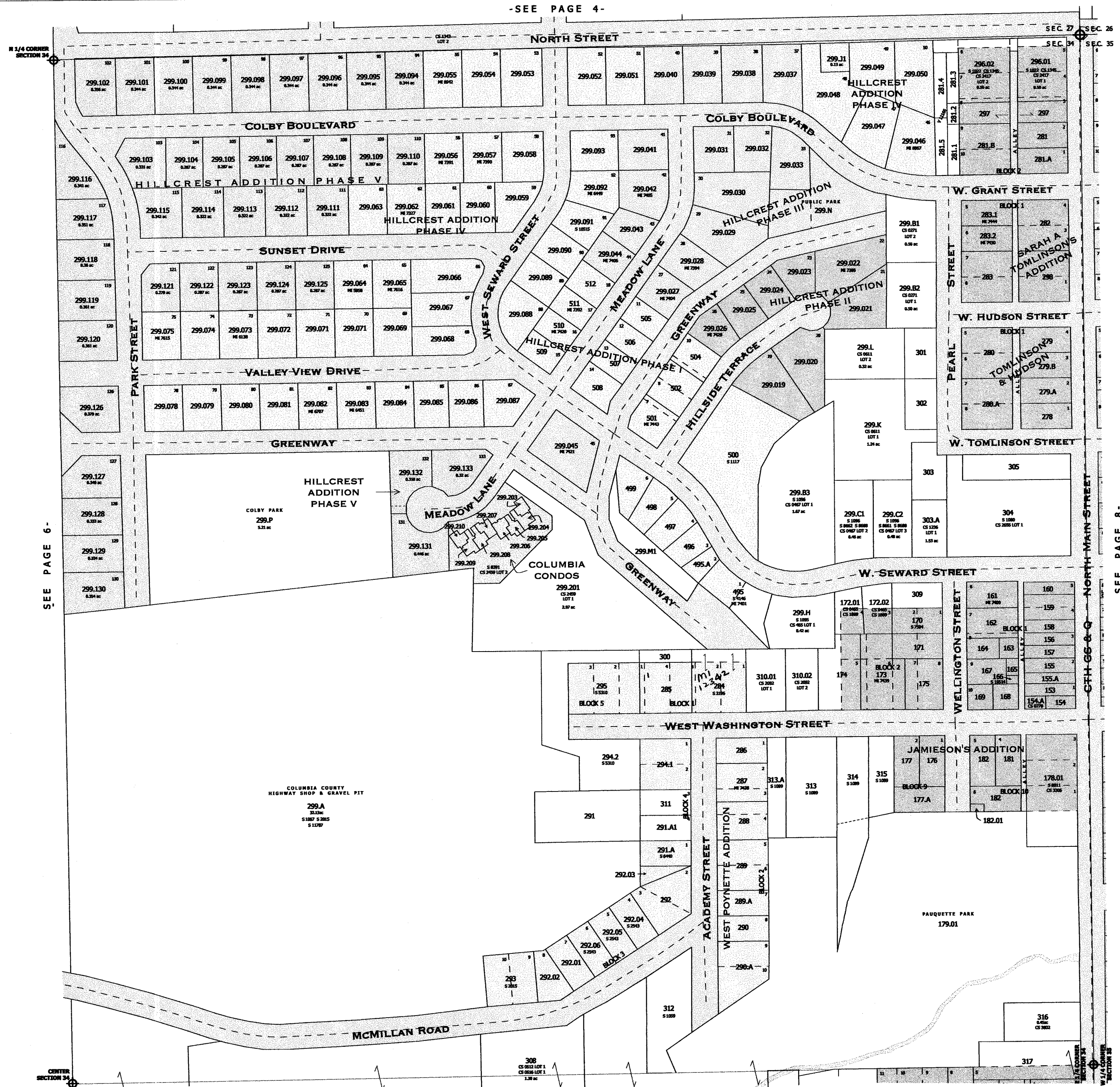

SURVEY INDEX

| | |
|-------------------------------|--|
| COLUMBIA CONDOMINIUMS | S 8391 |
| HILLCREST ADDITION PHASE I | REGISTER OF DEEDS(R.O.D.) - SHEET 176A |
| HILLCREST ADDITION PHASE II | S 1590 |
| HILLCREST ADDITION PHASE III | S 3086 |
| HILLCREST ADDITION PHASE IV | S 5100 |
| HILLCREST ADDITION PHASE V | S 8929 |
| JAMIESON'S ADDITION | R.O.D. 6C |
| SARAH A TOMLINSON'S ADDITION | R.O.D. 8B |
| TOMLINSON & HUDSON'S ADDITION | R.O.D. 6B |
| WEST POYNETTE ADDITION | R.O.D. 7B & 8A |



One Inch Equals Two Hundred Feet

MILES
0 1/16 1/8

FEET
0 200 400 600 800

NOTE: This map was prepared for assessment use in accordance with the Wis. St. Stat. Chap. 70.09. All information contained herein is advisory only. Map accuracy is limited to the quality of data obtained from other Public Records. This map is not intended to be a substitute for an actual field survey. Public Land Survey Base is derived from U.S.G.S Topographic maps unless otherwise noted. Other sources of the Land Base may be actual survey data. Base map data is from the April 1995 County Digital Orthophotos and/or U.S.G.S. 1:24,000 scale Topographic series. The user is responsible for the improper use of the data contained herein.

Created by The Columbia County Land Information Office -GIS Section. VMB and KMA Feb 2005

TAX PARCEL MAP

VILLAGE of POYNETTE

TOWN 11 NORTH RANGE 9 EAST
COLUMBIA COUNTY, WISCONSIN

Replaced
2006

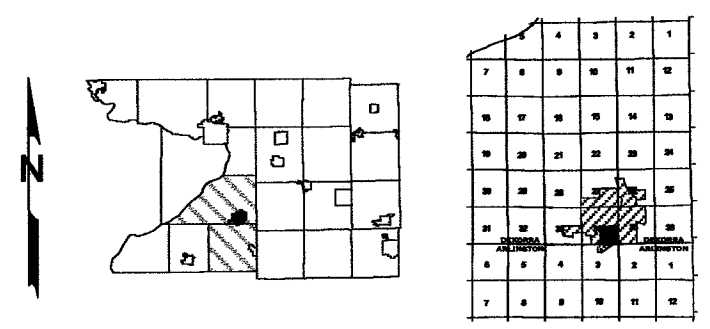

9999 - This number is used to represent tax parcels or a portion of a tax parcel that requires additional research to determine accurate boundaries and/or ownership.

-SEE PAGE 14-

| SURVEY INDEX | |
|------------------------|--|
| BRENDEL'S ADDITION | S 1040 |
| BRENDEL'S 2ND ADDITION | REGISTER OF DEEDS(R.O.D.) - SHEET 136B |
| BRENDEL'S 3RD ADDITION | R.O.D. 144A |
| JACKSON'S ADDITION | R.O.D. 9D |
| ORIGINAL PLAT | R.O.D. 6D |

- TOWN of ARLINGTON -

NOTE: This map was prepared for assessment use in accordance with the Wis. Stat. Chap. 70.09. All information contained herein is advisory only. Map accuracy is limited to the quality of data obtained from other Public Records. This map is not intended to be a substitute for an actual field survey. Public Land Survey Base is derived from U.S.G.S. Topographic maps unless otherwise noted. Other sources of the Land Base may be actual survey data. Base map data is from the April 1995 County Digital Orthophotos and/or U.S.G.S. 1:24,000 scale Topographic series. The user is responsible for the improper use of the data contained herein.

Created by The Columbia County Land Information Office -GIS Section, VMB and KMA Feb 2006

TAX PARCEL MAP

VILLAGE of POYNETTE

TOWN 11 NORTH RANGE 9 EAST
COLUMBIA COUNTY, WISCONSIN

Replaced
2007

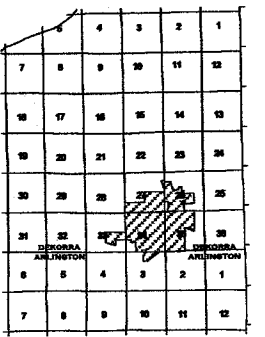
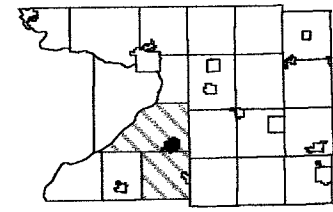

| SUBDIVISION PLAT INDEX | | PAGE # |
|-------------------------------|--------------------------------------|--------|
| BRAYTON & TOMLINSON ADDITION | REGISTER OF DEEDS(R.O.D.) - SHEET 6A | 8 |
| BRENDEL'S ADDITION | S 1040 | 11 |
| -2ND ADDITION | R.O.D. 136B | 11 |
| -3RD ADDITION | R.O.D. 144A | 11 |
| CAVE'S ADDITION | R.O.D. 9E | 10 |
| -2ND ADDITION | R.O.D. 6E | 10 |
| CAVE'S CONDOMINIUMS | S 12049 | 10 |
| COLUMBIA CONDOMINIUMS | S 8391 | 7 |
| COLUMBIA HEIGHTS | R.O.D. 153A | 3 |
| H.P. & A.J. JAMIESON | R.O.D. 7A | 8 |
| -2ND ADDITION | R.O.D. 14A | 8 |
| HICKORY WOODS | S 3832 | 4 |
| HILLCREST ADDITION -PHASE I | R.O.D. 176A | 7 |
| HILLCREST ADDITION -PHASE II | S 1590 | 7 |
| HILLCREST ADDITION -PHASE III | S 3086 | 7 |
| HILLCREST ADDITION -PHASE IV | S 5100 | 7 |
| HILLCREST ADDITION -PHASE V | S 8929 | 7 |
| JACKSON'S ADDITION | R.O.D. 9D | 11 |
| JAMIESON & GAULT ADDITION | R.O.D. 6C | 8 |
| -2ND ADDITION | R.O.D. 7C | 8 |
| JAMIESON'S ADDITION | R.O.D. 10A | 7 |
| JAMIESON'S 3RD ADDITION | S 1041 | 8 |
| JOHN WAYNE CONDOMINIUM PLAT | S 10239 | 6 |
| LINDERWELL ADDITION | S 5606 | 11 |
| ORIGINAL PLAT | R.O.D. 6D | 11 |
| PAUQUETTE PINES | S 9233 | 2, 3 |
| SARAH A. TOMLINSON ADDITION | R.O.D. 8B | 7 |
| SHERNECKER CONDOMINIUM | S 11975 | 10 |
| TOMLINSON & HUDSON ADDITION | R.O.D. 6B | 7 |
| TOMLINSON'S ADDITION | R.O.D. 10B | 8 |
| WEST HILL SUBDIVISION | R.O.D. 155B | 14 |
| -1ST ADDITION | S 1039 | 14 |
| WEST POYNETTE ADDITION | R.O.D. 7B & 8A | 7 |

ADDITIONAL SURVEYS - NOT FOUND ON MAPS -

| | |
|--------|----------------|
| S 1030 | COMPOSITE 1973 |
| S 1034 | COMPOSITE |
| S 1097 | |
| A 7313 | |
| A 7314 | |
| A 7316 | |

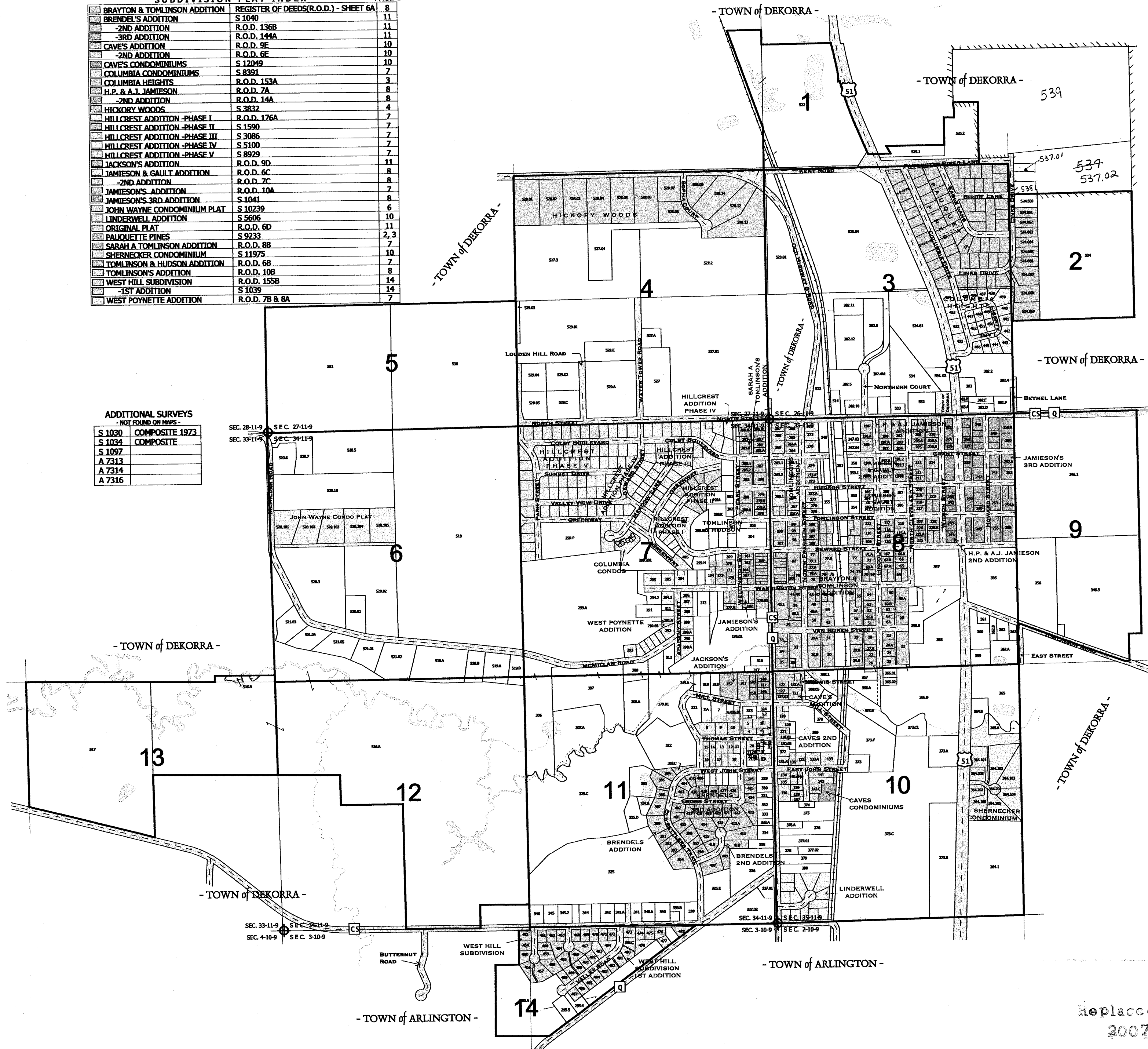

Replaced
2007

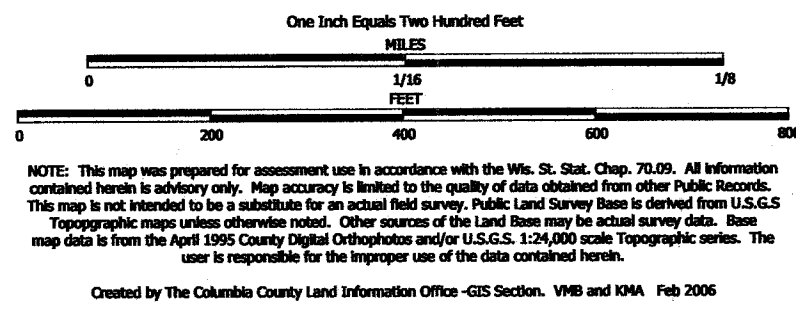

TAX PARCEL MAP

VILLAGE of POYNETTE

TOWN 11 NORTH RANGE 9 EAST
COLUMBIA COUNTY, WISCONSIN

Replaced
2007

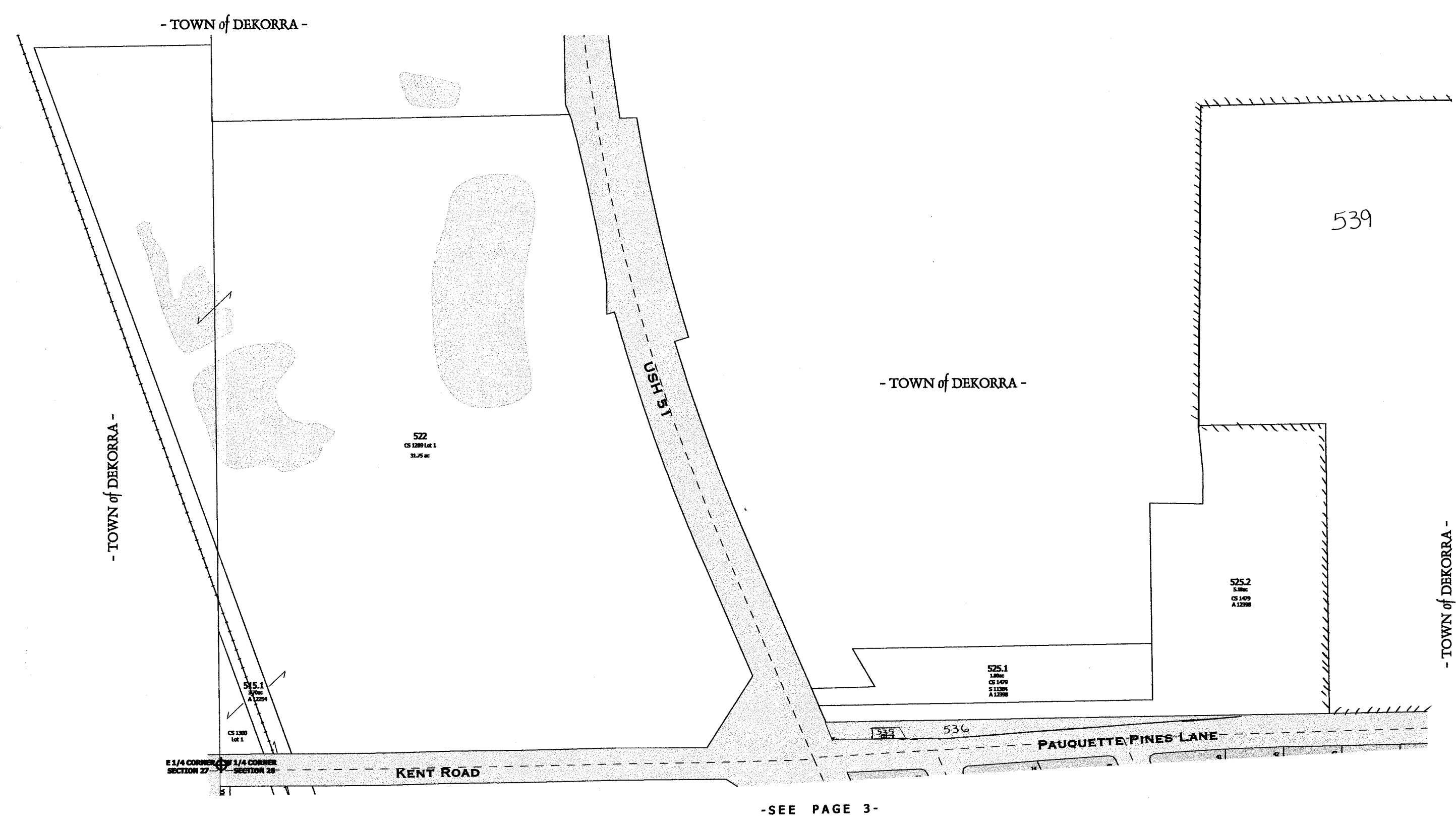
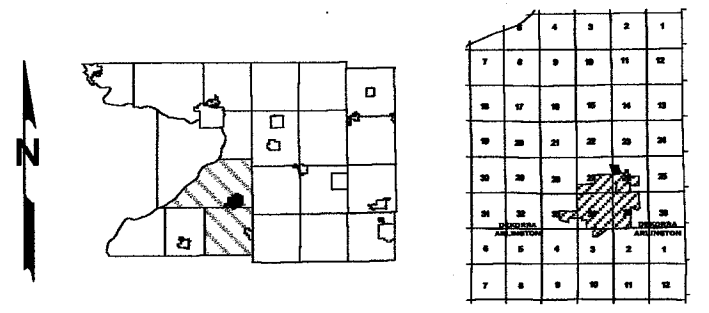

-SEE PAGE 3-

Replaced
2007

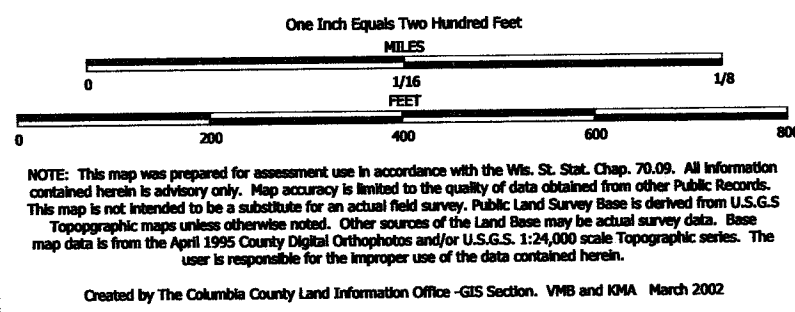

TAX PARCEL MAP

VILLAGE of POYNETTE

TOWN 11 NORTH RANGE 9 EAST
COLUMBIA COUNTY, WISCONSIN

Replaced
2007

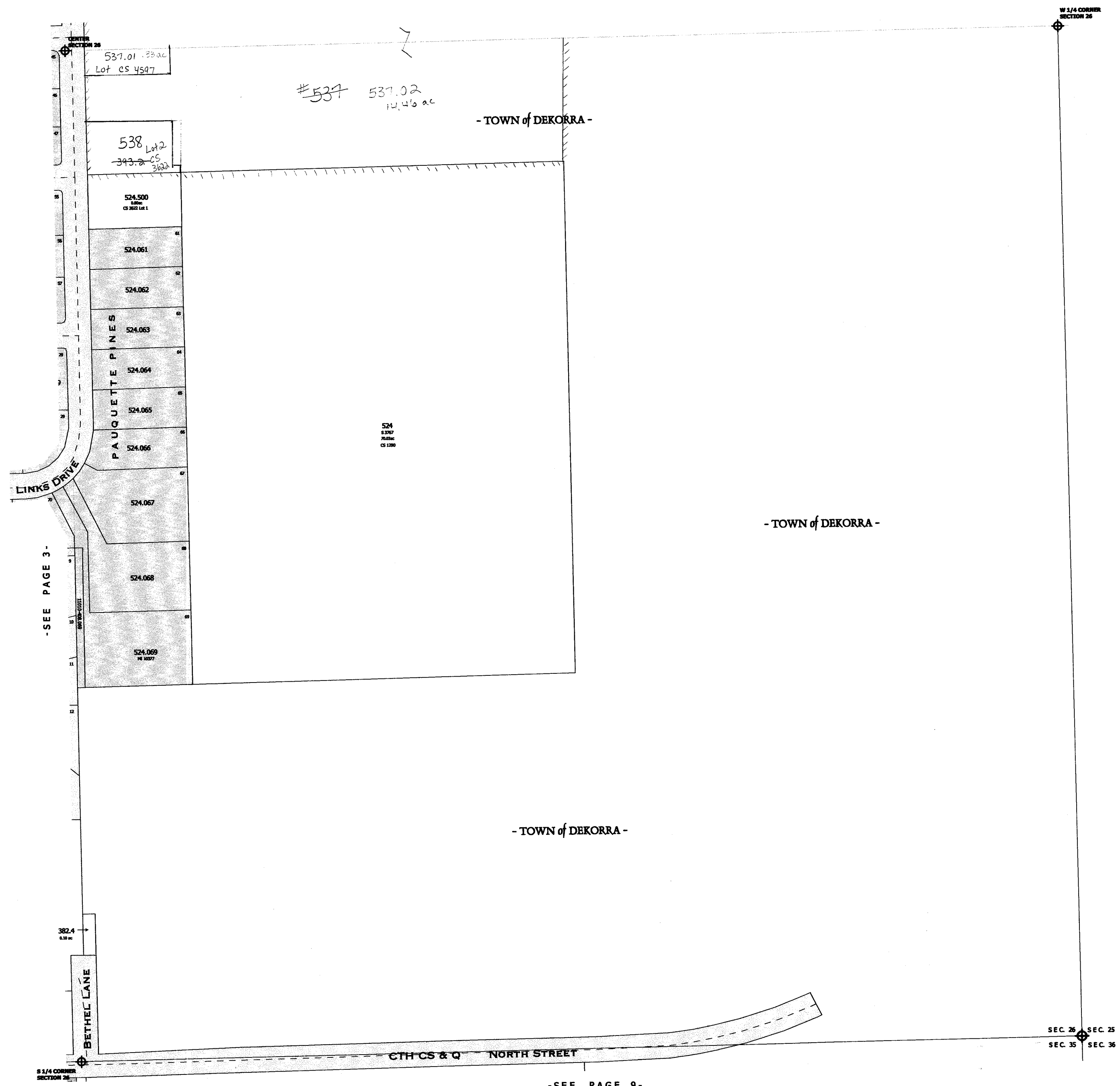
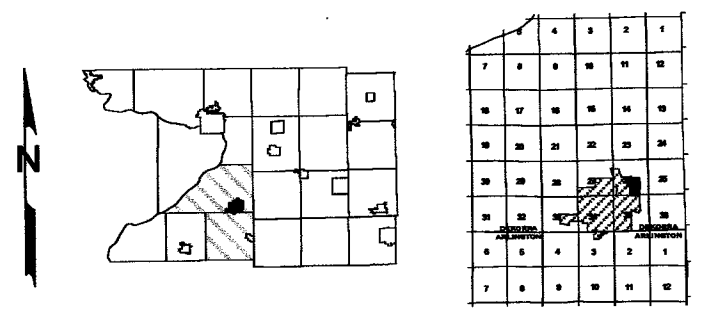

SURVEY INDEX
PAQUETTE PINES S 9233

-SEE PAGE 9-

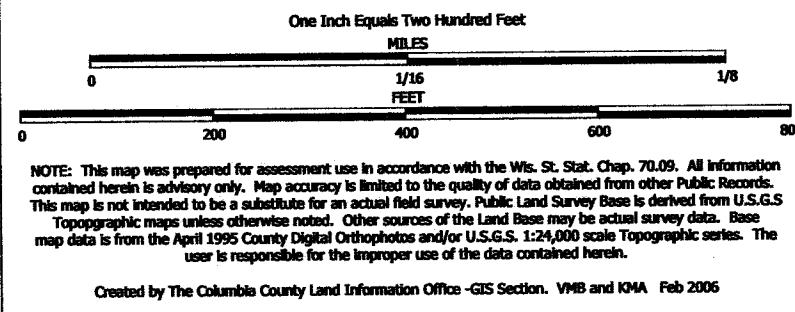

TAX PARCEL MAP

VILLAGE of POYNETTE

TOWN 11 NORTH RANGE 9 EAST
COLUMBIA COUNTY, WISCONSIN

Replaced
2007

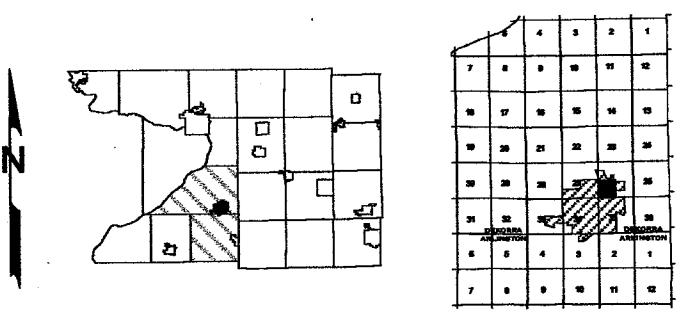

-SEE PAGE 1-

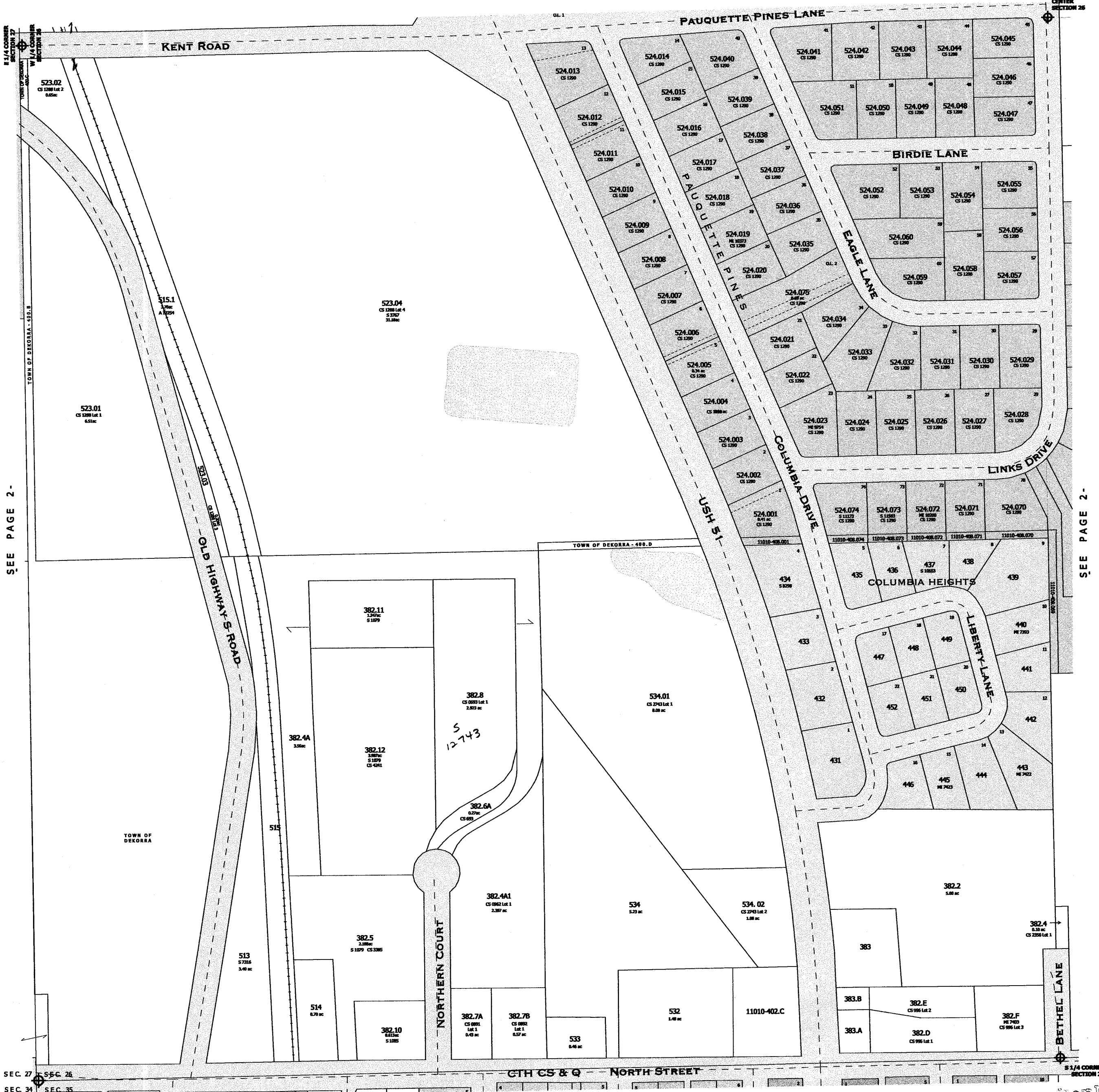

One Inch Equals Two Hundred Feet
 0 200 400 600 800
 FEET
 0 1/16 1/8
 MILES

NOTE: This map was prepared for assessment use in accordance with the Wis. St. Stat. Chap. 70.05. All information contained herein is advisory only. Map accuracy is limited to the quality of data obtained from other Public Records. This map is not intended to be a substitute for an actual field survey. Public Land Survey Base is derived from U.S.G.S. Topographic maps unless otherwise noted. Other sources of the Land Base may be actual survey data. Base map data is from the April 1995 County Digital Orthophotos and/or U.S.G.S. 1:24,000 scale Topographic series. The user is responsible for the improper use of the data contained herein.

Created by The Columbia County Land Information Office -GIS Section. VMS and KMA Feb 2006

TAX PARCEL MAP

VILLAGE of POYNETTE

TOWN 11 NORTH RANGE 9 EAST
 COLUMBIA COUNTY, WISCONSIN

Replaced
 2007

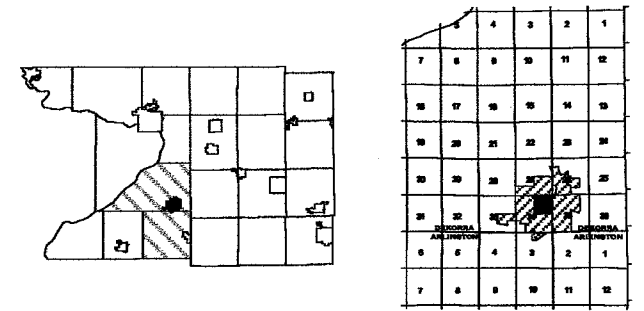

-SEE PAGE 4-

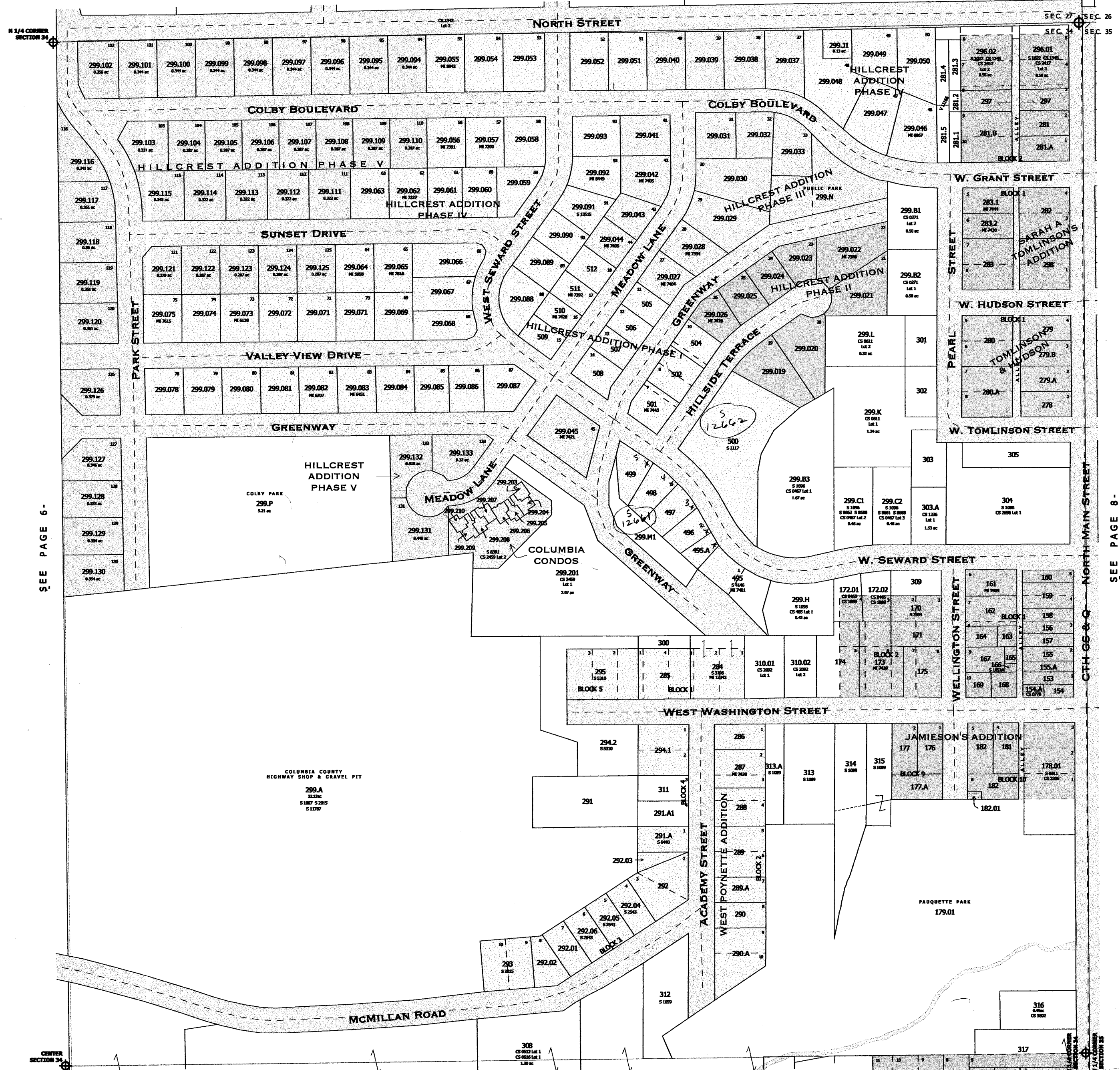

SEE PAGE 6 -

SEE PAGE 8 -

| SURVEY INDEX | |
|------------------------------|--|
| COLUMBIA CONDOMINIUMS | S 8391 |
| HILLCREST ADDITION PHASE I | REGISTER OF DEEDS(R.O.D.) - SHEET 176A |
| HILLCREST ADDITION PHASE II | S 1590 |
| HILLCREST ADDITION PHASE III | S 3086 |
| HILLCREST ADDITION PHASE IV | S 5100 |
| HILLCREST ADDITION PHASE V | S 8929 |
| JAMIESON'S ADDITION | R.O.D. 6C |
| SARAH A TOMLINSON'S ADDITION | R.O.D. 8B |
| TOMLINSON & HUDSON ADDITION | R.O.D. 6B |
| WEST POYNETTE ADDITION | R.O.D. 7B & 8A |

-SEE PAGE 11-

Replaced
 2007

One Inch Equals Two Hundred Feet

NOTE: This map was prepared for assessment use in accordance with the Wis. St. Stat. Chap. 70.09. All information contained herein is advisory only. Map accuracy is limited to the quality of data obtained from other Public Records. This map is not intended to be a substitute for an actual field survey. Public Land Survey Base is derived from U.S.G.S. Topographic maps unless otherwise noted. Other sources of the Land Base may be actual survey data. Base map data is from the April 1995 County Digital Orthophotos and/or U.S.G.S. 1:24,000 scale Topographic series. The user is responsible for the proper use of the data contained herein.

Created by The Columbia County Land Information Office -GIS Section. VMB and KMA Feb 2005

TAX PARCEL MAP

VILLAGE of POYNETTE

TOWN 11 NORTH RANGE 9 EAST
COLUMBIA COUNTY, WISCONSIN

Replaced
2007

-SEE PAGE 3-



SEE PAGE 7-

SEE PAGE 9-

-SEE PAGE 10-

| SURVEY INDEX | |
|-----------------------------------|--------------------------------------|
| BRAYTON & TOMLINSON ADDITION | REGISTER OF DEEDS(R.O.D.) - SHEET 6A |
| H.P. & A.J. JAMIESON ADDITION | R.O.D. 7A |
| H.P. & A.J. JAMIESON 2ND ADDITION | R.O.D. 14A |
| JAMIESON'S 3RD ADDITION | S 1041 |
| JAMIESON AND GAULT ADDITION | R.O.D. 6C |
| JAMIESON 2ND ADDITION | R.O.D. 7C |
| TOMLINSON'S ADDITION | R.O.D. 10B |

Replaced
2007



-SEE PAGE 11-

- TOWN of DEKORRA -

SURVEY INDEX

| | |
|------------------------|--------------------------------------|
| CAVE'S ADDITION | REGISTER OF DEEDS(R.O.D.) - SHEET 9E |
| CAVE'S 2ND ADDITION | R.O.D. 6E |
| CAVE'S CONDOMINIUMS | S 12049 |
| LINDERWELL ADDITION | S 5606 |
| SHERNECKER CONDOMINIUM | S 11975 |

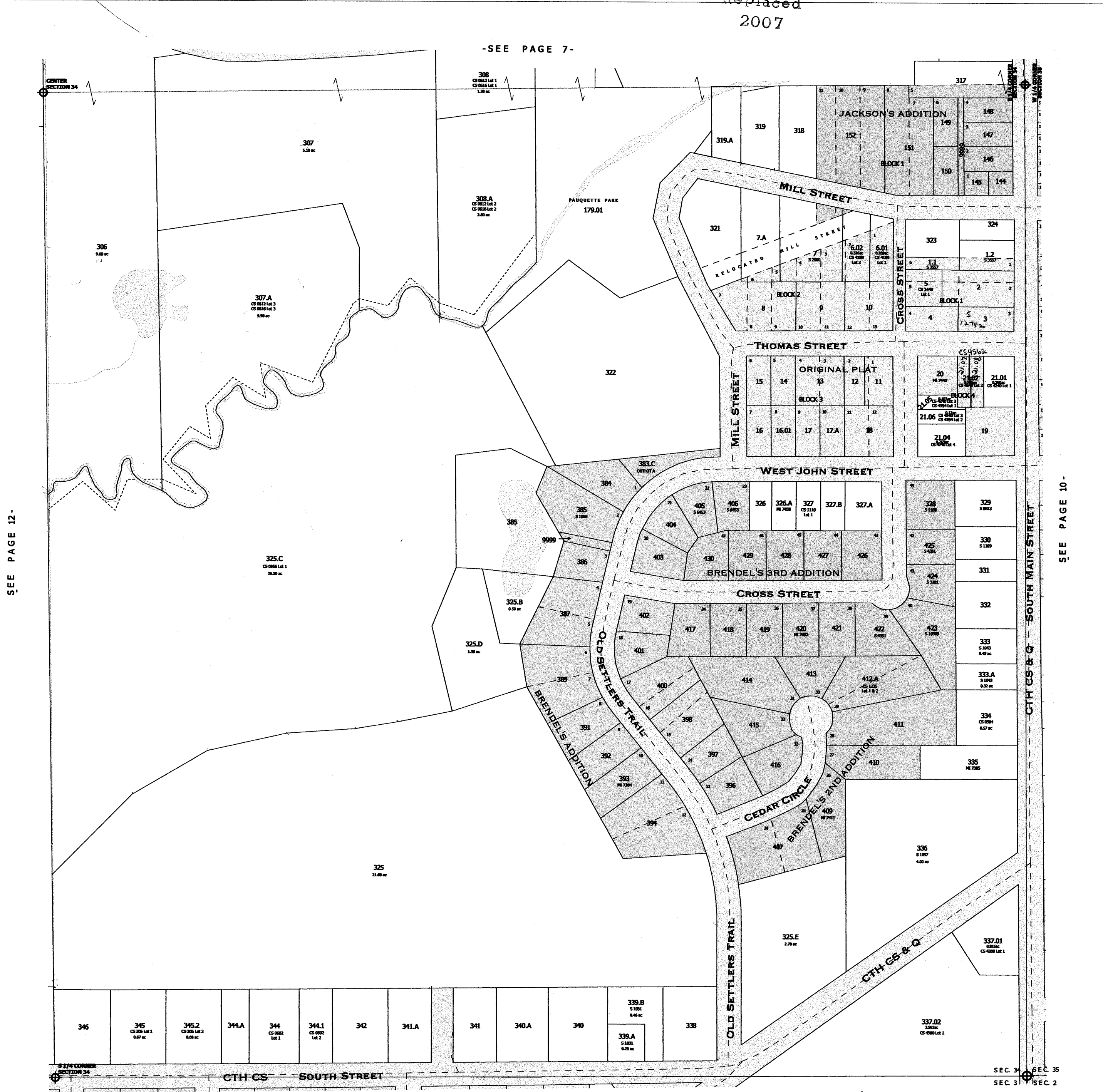

Replaced
2009

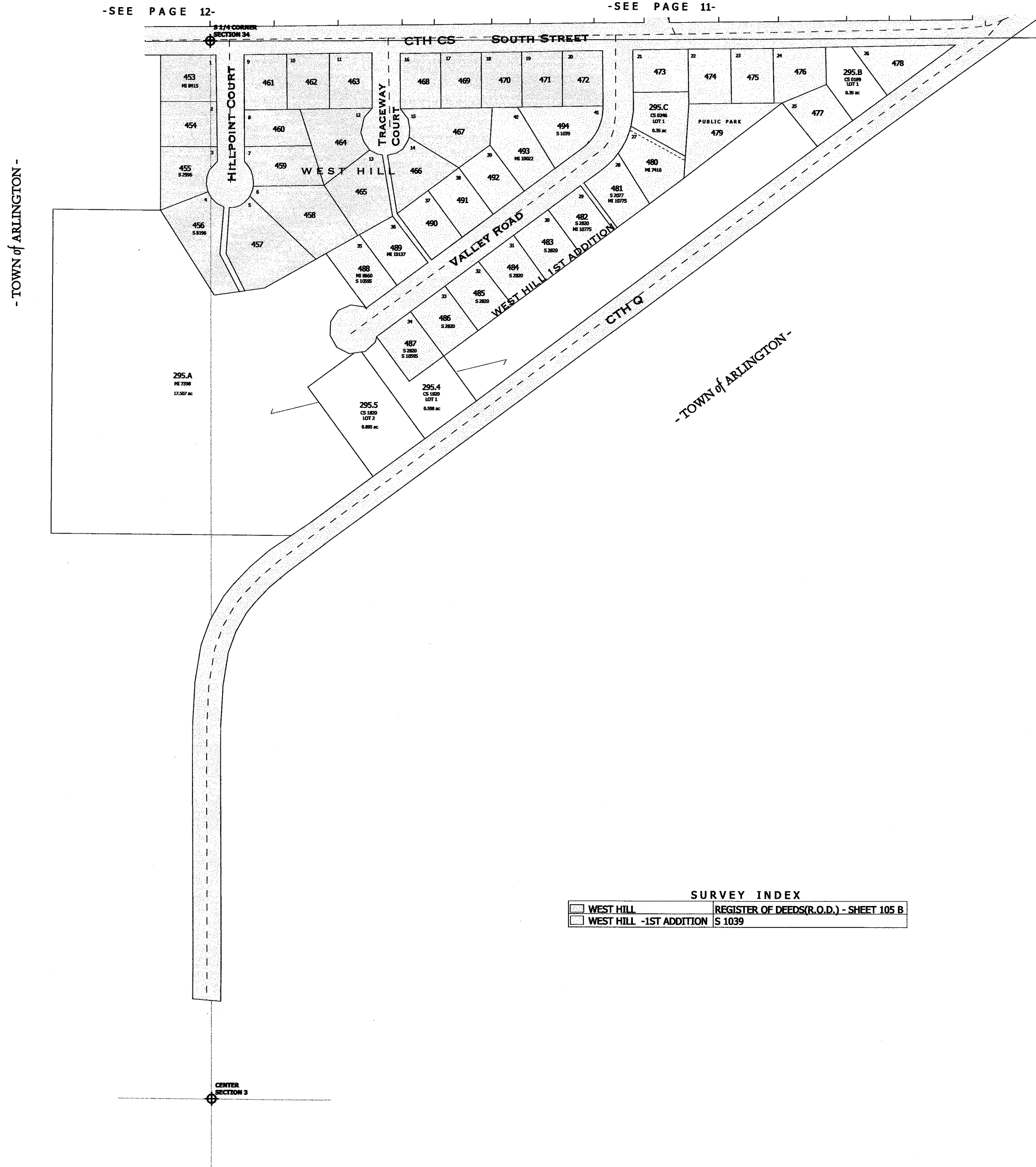

| SURVEY INDEX | |
|-------------------------|---|
| WEST HILL | REGISTER OF DEEDS(R.O.D.) - SHEET 105 B |
| WEST HILL -1ST ADDITION | S 1039 |

One Inch Equals Two Hundred Feet

MILES

0 1/16 1/8

0 200 400 600 800

FEET

NOTE: This map was prepared for assessment use in accordance with the Wis. St. Stat. Chap. 70.09. All information contained herein is advisory only. Map accuracy is limited to the quality of data obtained from other Public Records. This map is not intended to be a substitute for an actual field survey. Public Land Survey Base is derived from U.S.G.S. Topographic maps unless otherwise noted. Other sources of the Land Base may be actual survey data. Base map data is from the April 1995 County Digital Orthophotos and/or U.S.G.S. 1:24,000 scale Topographic series. The user is responsible for the improper use of the data contained herein.

Created by The Columbia County Land Information Office -GIS Section. VMB and K4A March 2002

TAX PARCEL MAP

VILLAGE of POYNETTE

TOWN 11 NORTH RANGE 9 EAST
COLUMBIA COUNTY, WISCONSIN

Replaced
2009

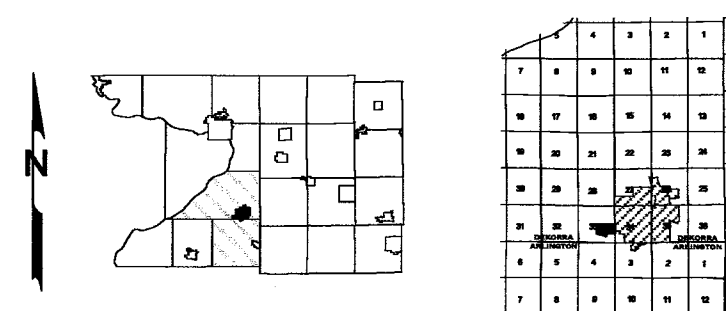



SEE PAGE 12 -

One Inch Equals Two Hundred Feet

MILES

0 1/16 1/8

FEET

0 200 400 600 800

NOTE: This map was prepared for assessment use in accordance with the Wis. Stat. Chap. 70.09. All information contained herein is advisory only. Map accuracy is limited to the quality of data obtained from other Public Records. This map is not intended to be a substitute for an actual field survey. Public Land Survey Base is derived from U.S.G.S. Topographic maps unless otherwise noted. Other sources of the Land Base may be actual survey data. Base map data is from the April 1995 County Digital Orthophotos and/or U.S.G.S. 1:24,000 scale Topographic series. The user is responsible for the improper use of the data contained herein.

Created by The Columbia County Land Information Office -GIS Section. VMB and KMA May 2001

TAX PARCEL MAP

VILLAGE of POYNETTE

TOWN 11 NORTH RANGE 9 EAST
COLUMBIA COUNTY, WISCONSIN

Replaced
2009

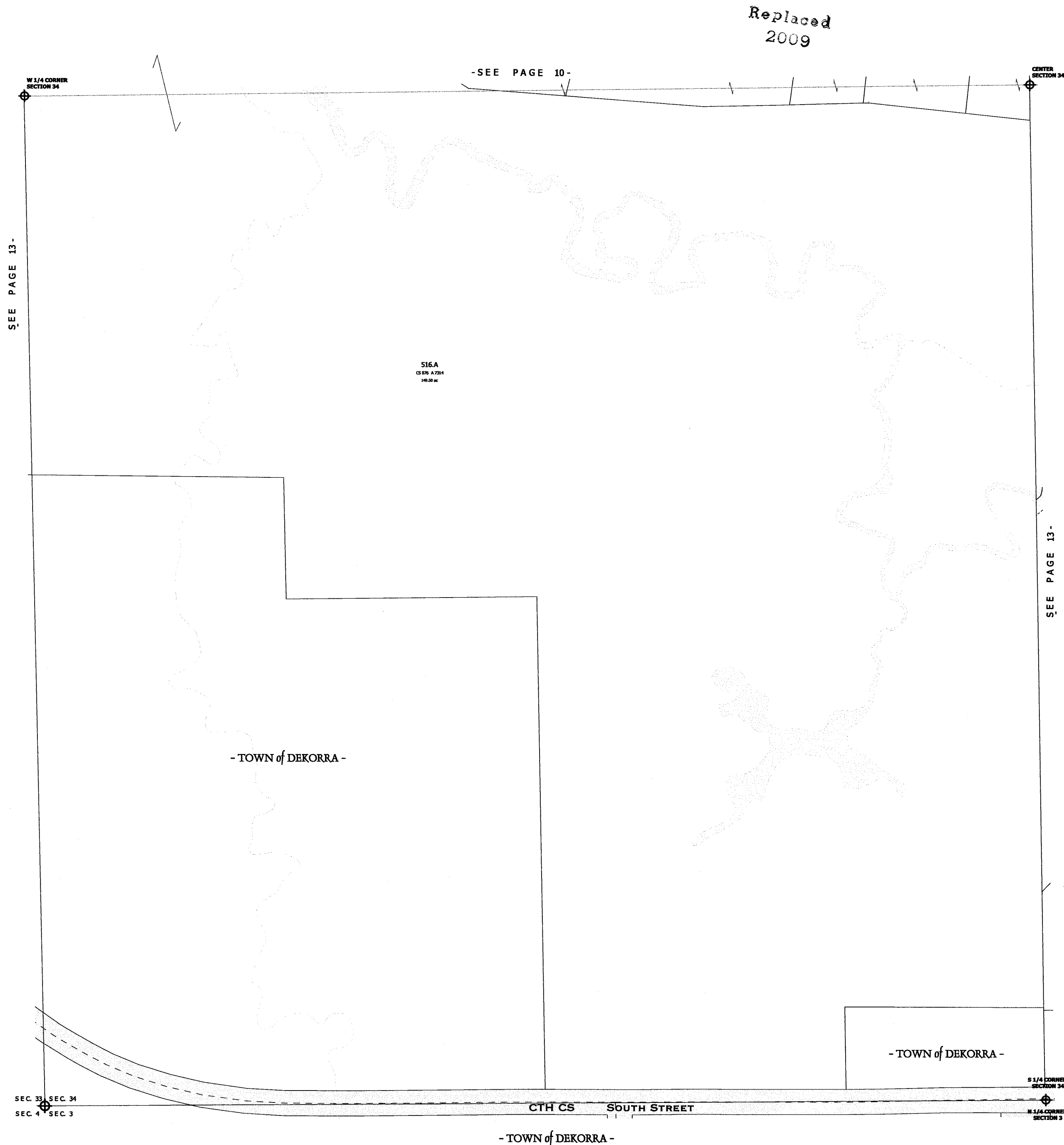

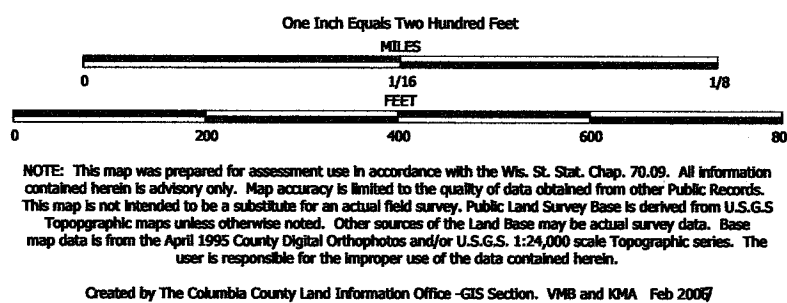

TAX PARCEL MAP

VILLAGE of POYNETTE

TOWN 11 NORTH RANGE 9 EAST
COLUMBIA COUNTY, WISCONSIN

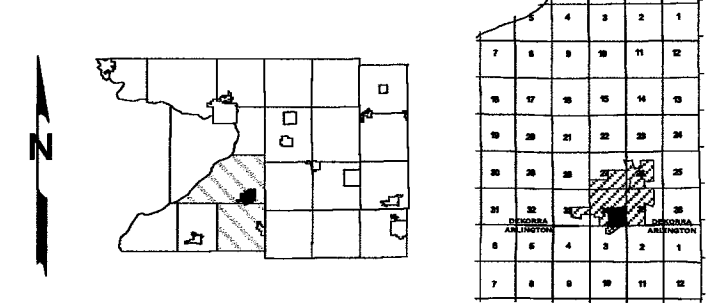

Replaced
2009

-SEE PAGE 7-

SEE PAGE 12 -



SEE PAGE 10 -

9999 - This number is used to represent tax parcels or a portion of a tax parcel that requires additional research to determine accurate boundaries and/or ownership.

-SEE PAGE 14-

| SURVEY INDEX | |
|-----------------------|--|
| BRENDL'S ADDITION | S 1040 |
| BRENDL'S 2ND ADDITION | REGISTER OF DEEDS(R.O.D.) - SHEET 1368 |
| BRENDL'S 3RD ADDITION | R.O.D. 144A |
| JACKSON'S ADDITION | R.O.D. 9D |
| ORIGINAL PLAT | R.O.D. 6D |

- TOWN of ARLINGTON -

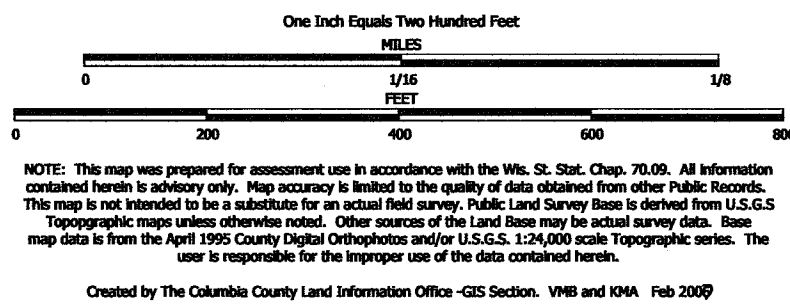

TAX PARCEL MAP

VILLAGE of POYNETTE

TOWN 11 NORTH RANGE 9 EAST
COLUMBIA COUNTY, WISCONSIN

Replaced
2009

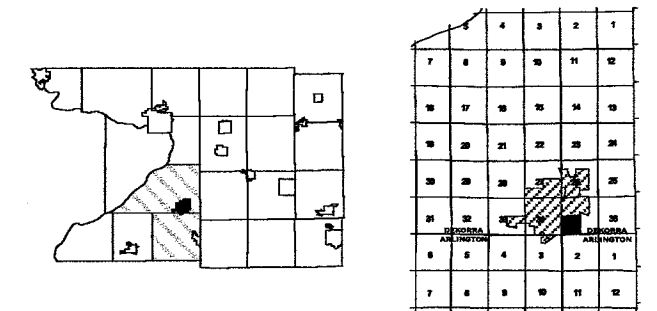

-SEE PAGE 8-



SEC. 34
SEC. 31

SEC. 35
SEC. 2

LOVELAND ROAD

- TOWN of DEKORRA -

SURVEY INDEX

| | |
|------------------------|--------------------------------------|
| CAVE'S ADDITION | REGISTER OF DEEDS(R.O.D.) - SHEET 9E |
| CAVE'S 2ND ADDITION | R.O.D. 6E |
| CAVE'S CONDOMINIUMS | S 12049 |
| LINDERWELL ADDITION | S 5606 |
| SHERNECKER CONDOMINIUM | S 11975 |

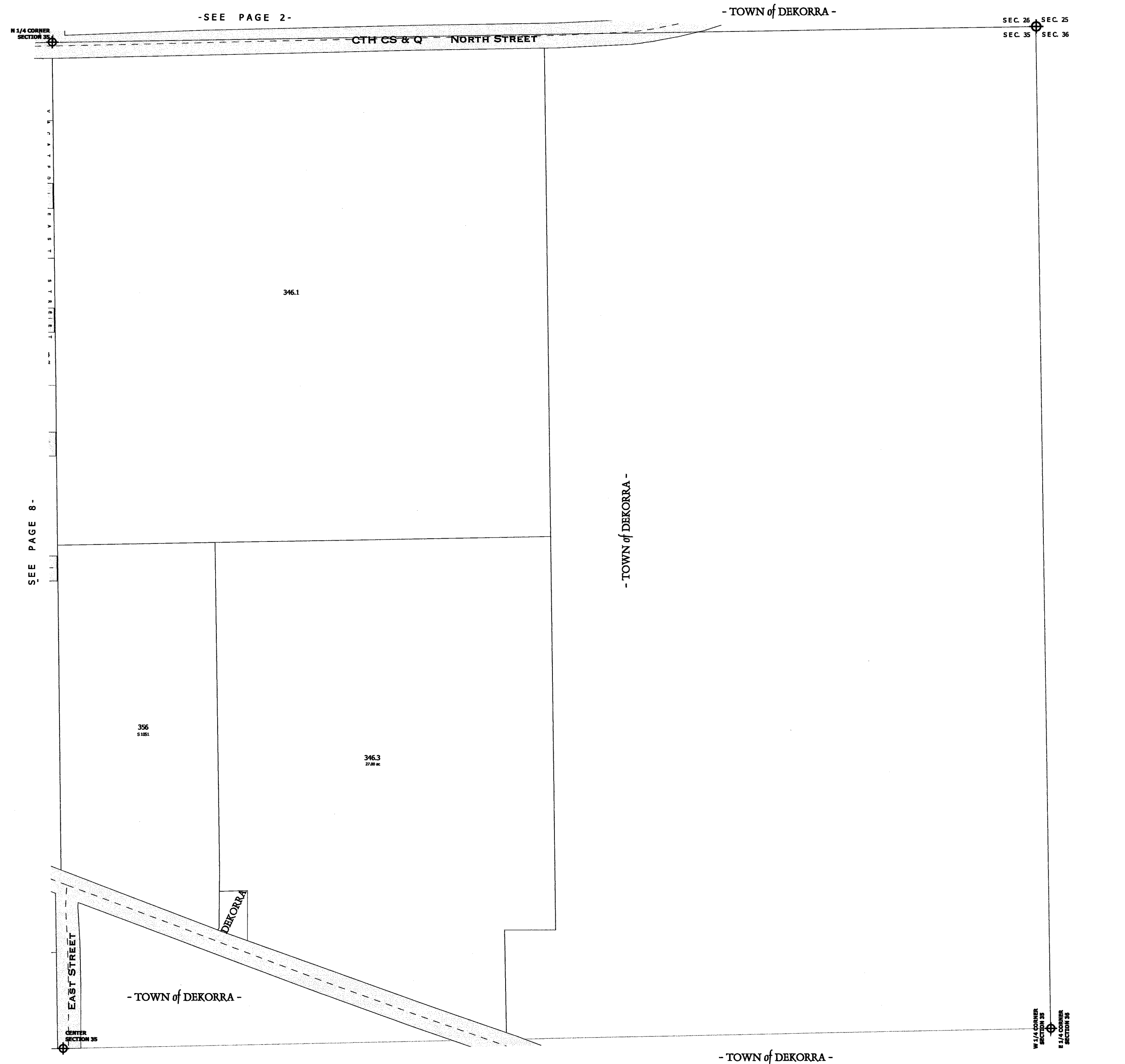

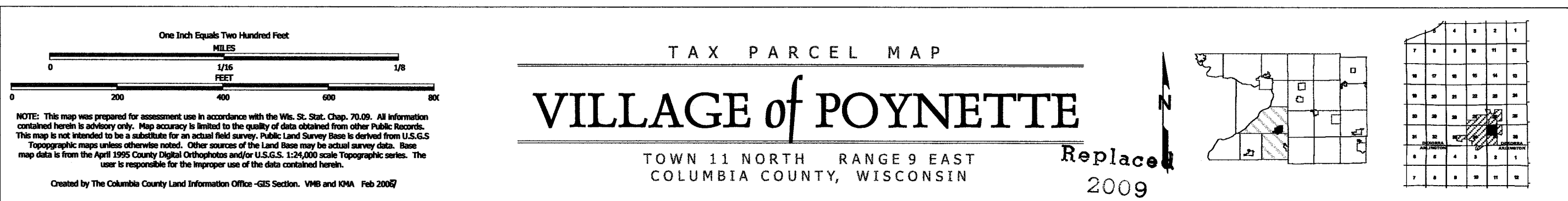

-SEE PAGE 3-





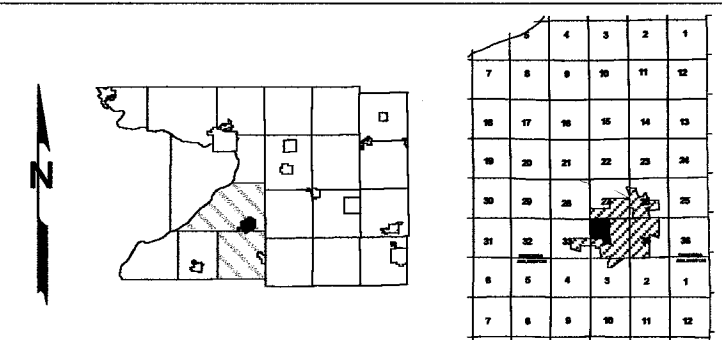
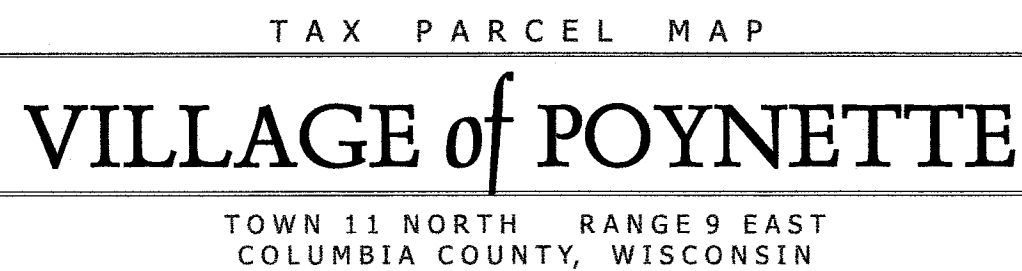

Replaced
2009

-SEE PAGE 5-



-SEE PAGE 12-

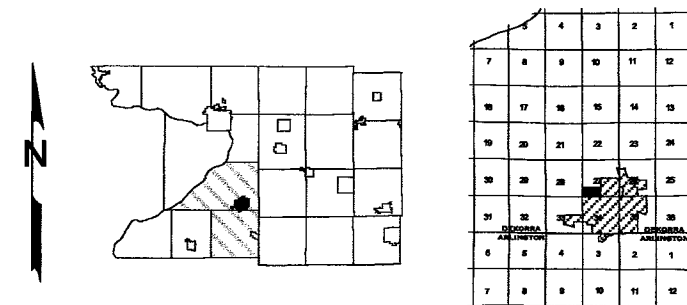
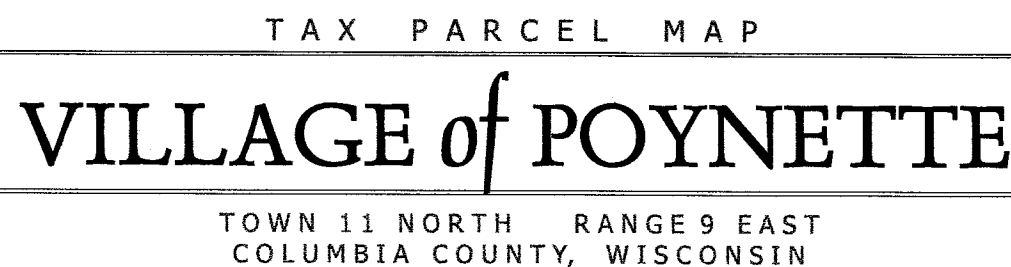

Replaced
2009

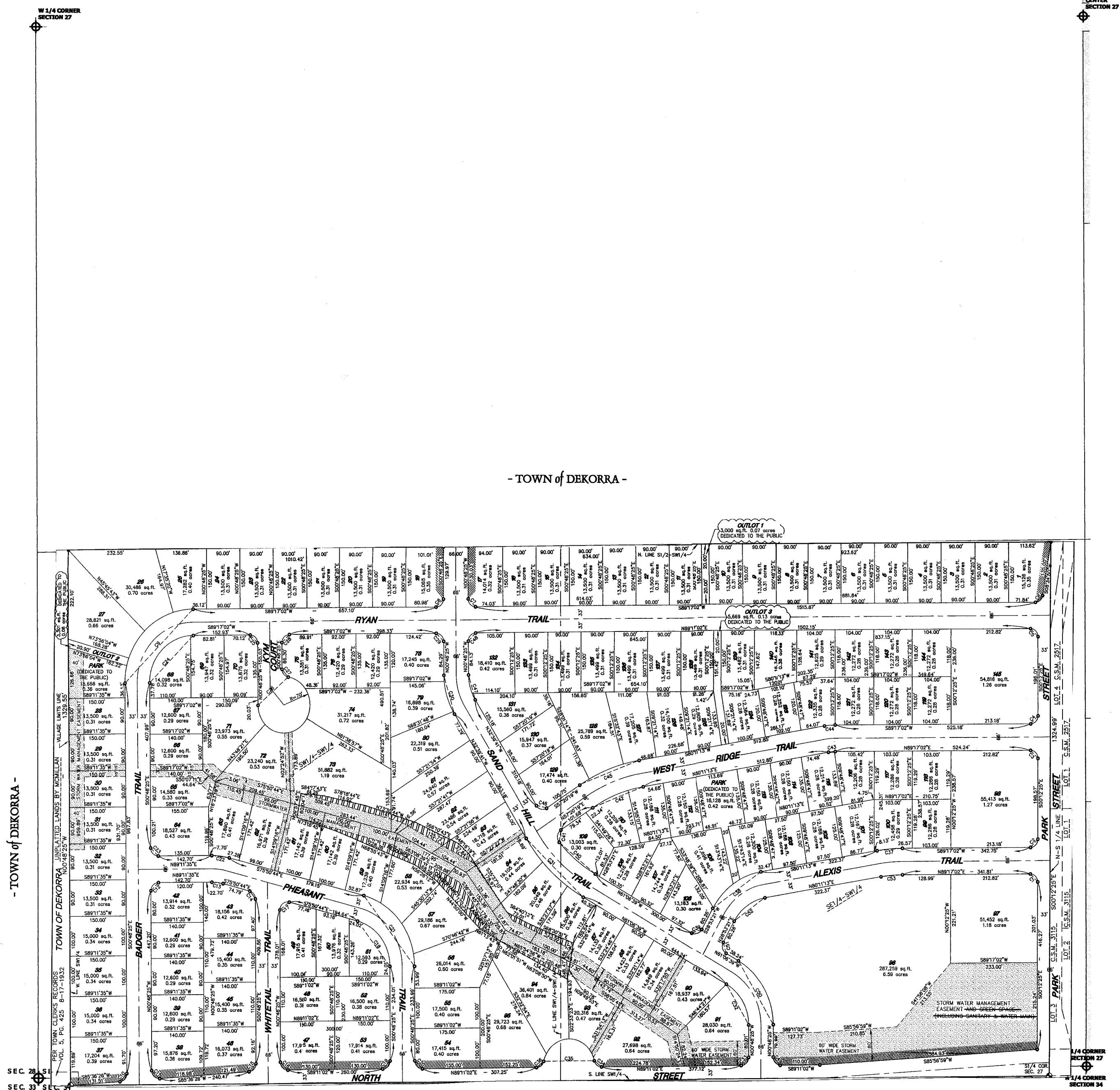

SEE PAGE 4-

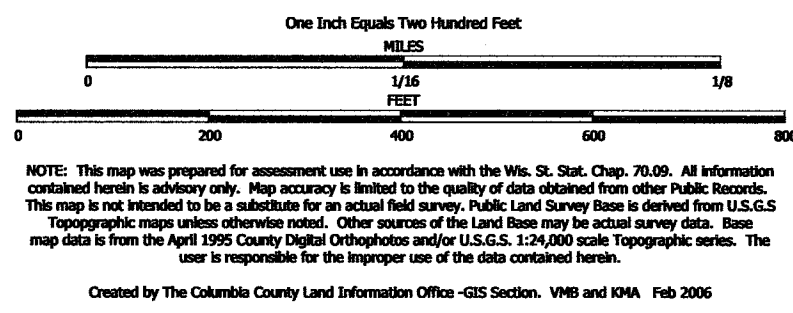

TAX PARCEL MAP

VILLAGE of POYNETTE

TOWN 11 NORTH RANGE 9 EAST
COLUMBIA COUNTY, WISCONSIN

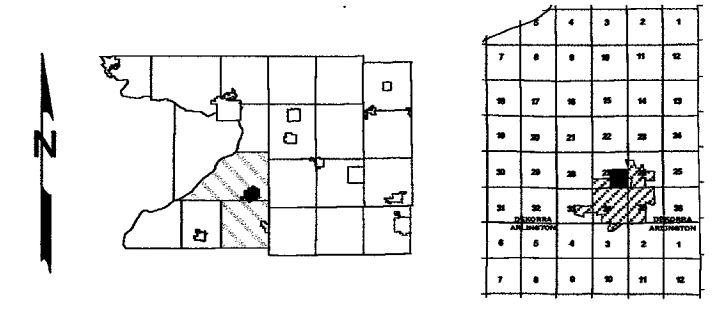

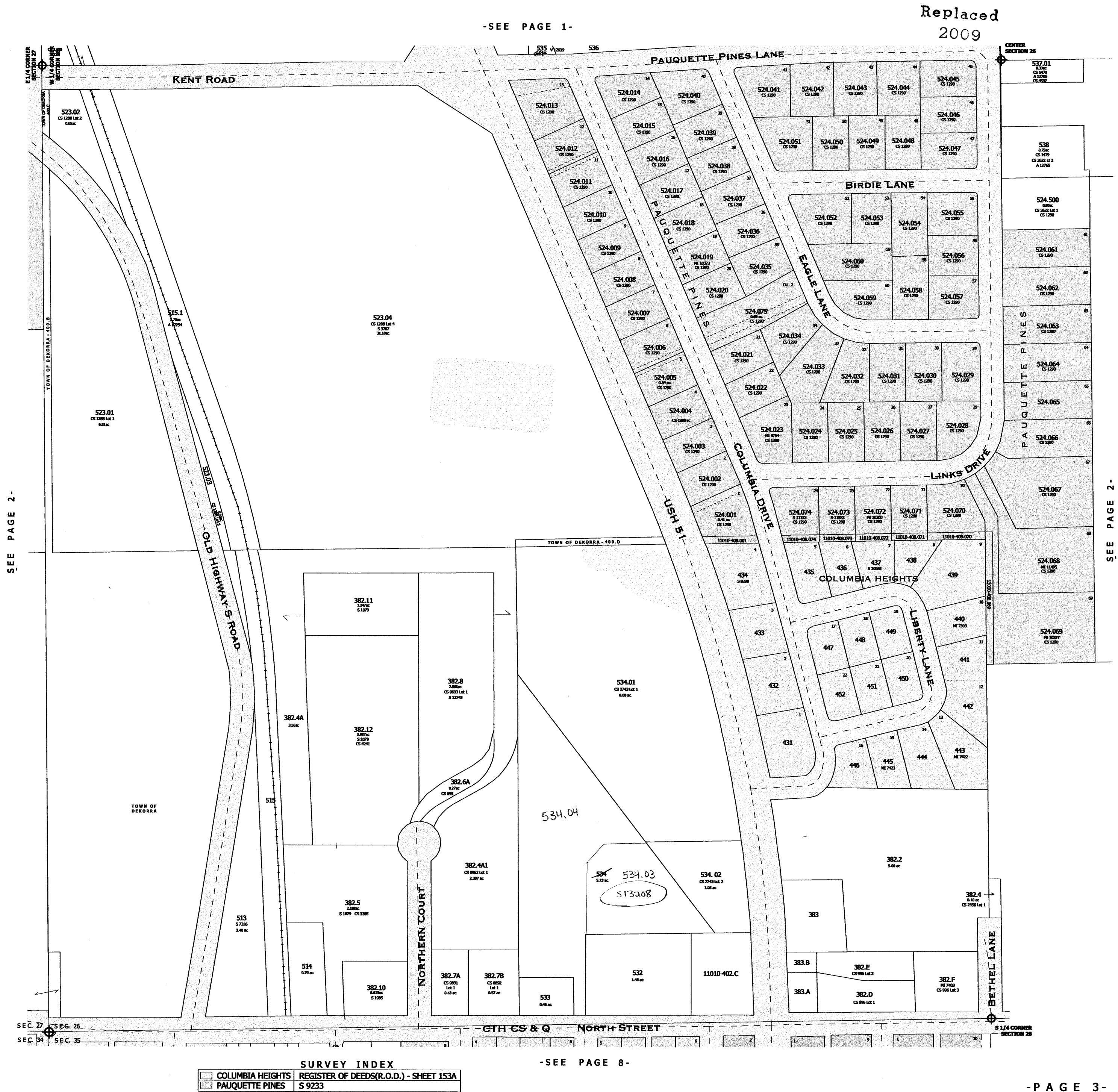

Replaced
2009

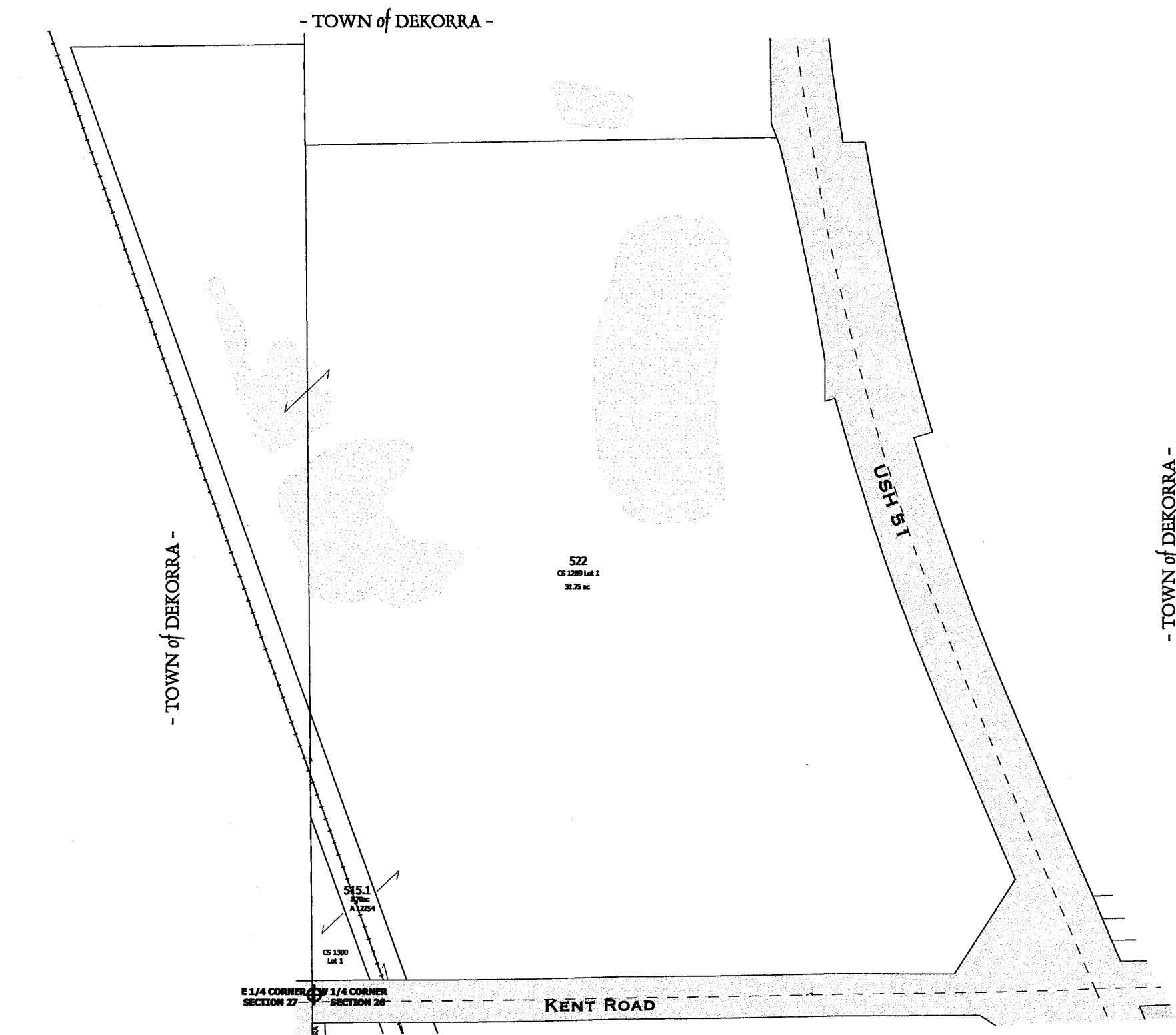

- SEE PAGE 3 -

NOTE: This map was prepared for assessment use in accordance with the Wis. St. Stat. Chap. 70.09. All information contained herein is advisory only. Map accuracy is limited to the quality of data obtained from other Public Records. This map is not intended to be a substitute for an actual field survey. Public Land Survey Base is derived from U.S.G.S. Topographic maps unless otherwise noted. Other sources of the Land Base may be actual survey data. Base map data is from the April 1995 County Digital Orthophotos and/or U.S.G.S. 1:24,000 scale Topographic series. The user is responsible for the improper use of the data contained herein.

Created by The Columbia County Land Information Office -GIS Section. VMB and KMA Feb 2007

TAX PARCEL MAP

VILLAGE of POYNETTE

TOWN 11 NORTH RANGE 9 EAST
COLUMBIA COUNTY, WISCONSIN

Replaced
2009

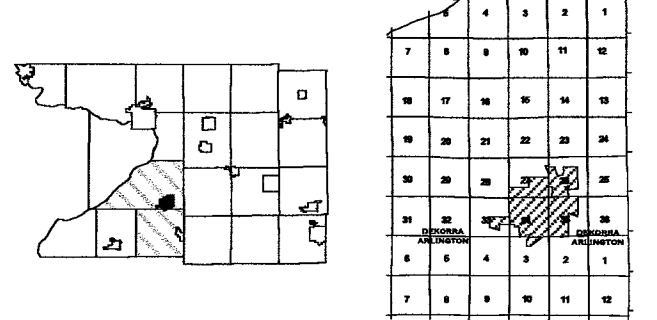

| SUBDIVISION | PLAT INDEX | PAGE # |
|-------------------------------|--------------------------------------|--------|
| BRAYTON & TOMLINSON ADDITION | REGISTER OF DEEDS(R.O.D.) - SHEET 6A | 8 |
| BRENDEL'S ADDITION | S 1040 | 11 |
| -2ND ADDITION | R.O.D. 136B | 11 |
| -3RD ADDITION | R.O.D. 144A | 11 |
| CAVE'S ADDITION | R.O.D. 9E | 10 |
| -2ND ADDITION | R.O.D. 6E | 10 |
| CAVE'S CONDOMINIUMS | S 12049 | 10 |
| COLUMBIA CONDOMINIUMS | S 8391 | 7 |
| COLUMBIA HEIGHTS | R.O.D. 153A | 3 |
| H.P. & A.J. JAMIESON | R.O.D. 7A | 8 |
| -2ND ADDITION | R.O.D. 14A | 8 |
| HICKORY WOODS | S 3832 | 4 |
| HILLCREST ADDITION -PHASE I | R.O.D. 176A | 7 |
| HILLCREST ADDITION -PHASE II | S 1590 | 7 |
| HILLCREST ADDITION -PHASE III | S 3086 | 7 |
| HILLCREST ADDITION -PHASE IV | S 5100 | 7 |
| HILLCREST ADDITION -PHASE V | S 8929 | 7 |
| JACKSON'S ADDITION | R.O.D. 9D | 11 |
| JAMIESON & GAULT ADDITION | R.O.D. 6C | 8 |
| -2ND ADDITION | R.O.D. 7C | 8 |
| JAMIESON'S ADDITION | R.O.D. 10A | 7 |
| JAMIESON'S 3RD ADDITION | S 1041 | 8 |
| JOHN WAYNE CONDOMINIUM PLAT | S 10239 | 6 |
| LINDERWELL ADDITION | S 5606 | 11 |
| ORIGINAL PLAT | R.O.D. 6D | 11 |
| PAUQUETTE PINES | S 9233 | 2, 3 |
| SARAH A TOMLINSON ADDITION | R.O.D. 8B | 7 |
| SHERNECKER CONDOMINIUM | S 11975 | 10 |
| TOMLINSON & HUDSON ADDITION | R.O.D. 6B | 7 |
| TOMLINSON'S ADDITION | R.O.D. 10B | 8 |
| WEST HILL SUBDIVISION | R.O.D. 155B | 14 |
| -1ST ADDITION | S 1039 | 14 |
| WEST POYNETTE ADDITION | R.O.D. 7B & 8A | 7 |

| ADDITIONAL SURVEYS - NOT FOUND ON MAPS - | |
|---|----------------|
| S 1030 | COMPOSITE 1973 |
| S 1034 | COMPOSITE |
| S 1097 | |
| A 7313 | |
| A 7314 | |
| A 7316 | |

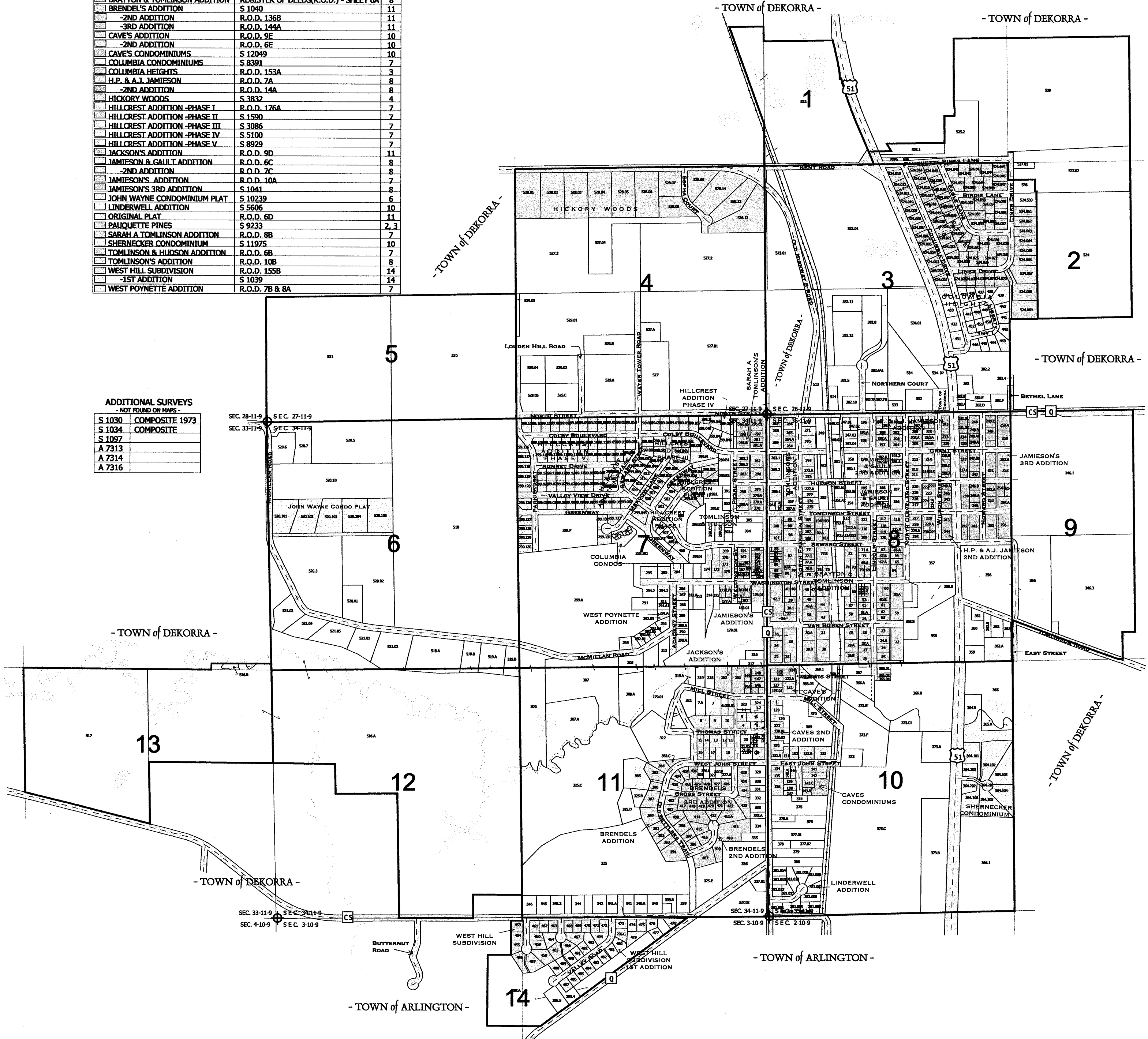

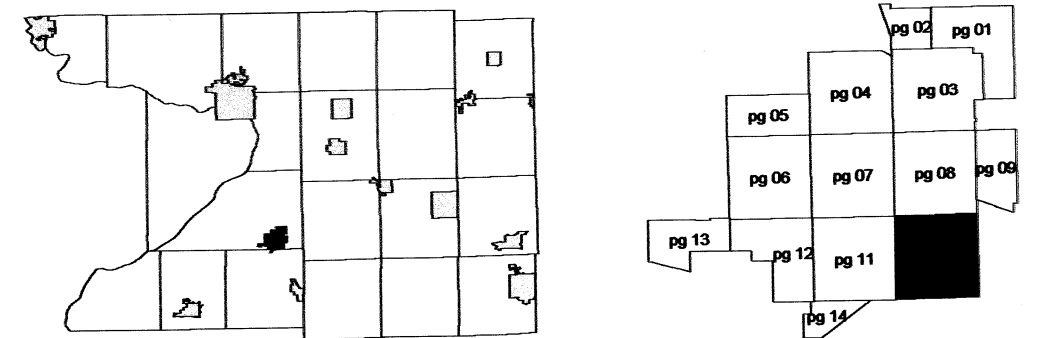

SEE VILLAGE OF POYNETTE - Page 11

SEE TOWN OF DEKORRA

VILLAGE OF POYNETTE
T11N R9E

SEE TOWN OF DEKORRA

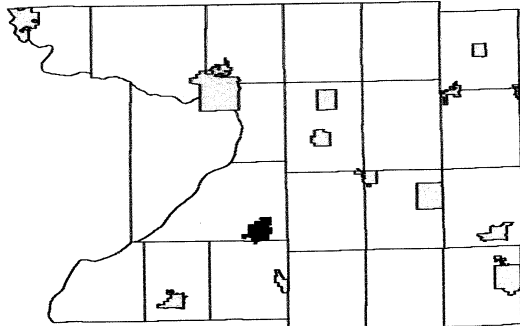

| | | | | | |
|----|----|----|----|----|----|
| 6 | 5 | 4 | 3 | 2 | 1 |
| 7 | 8 | 9 | 10 | 11 | 12 |
| 18 | 17 | 16 | 15 | 14 | 13 |
| 19 | 20 | 21 | 22 | 23 | 24 |
| 30 | 29 | 28 | 27 | 26 | 25 |
| 31 | 32 | 33 | 34 | 35 | 36 |

SEE TOWN OF DEKORRA

SEE TOWN OF DEKORRA

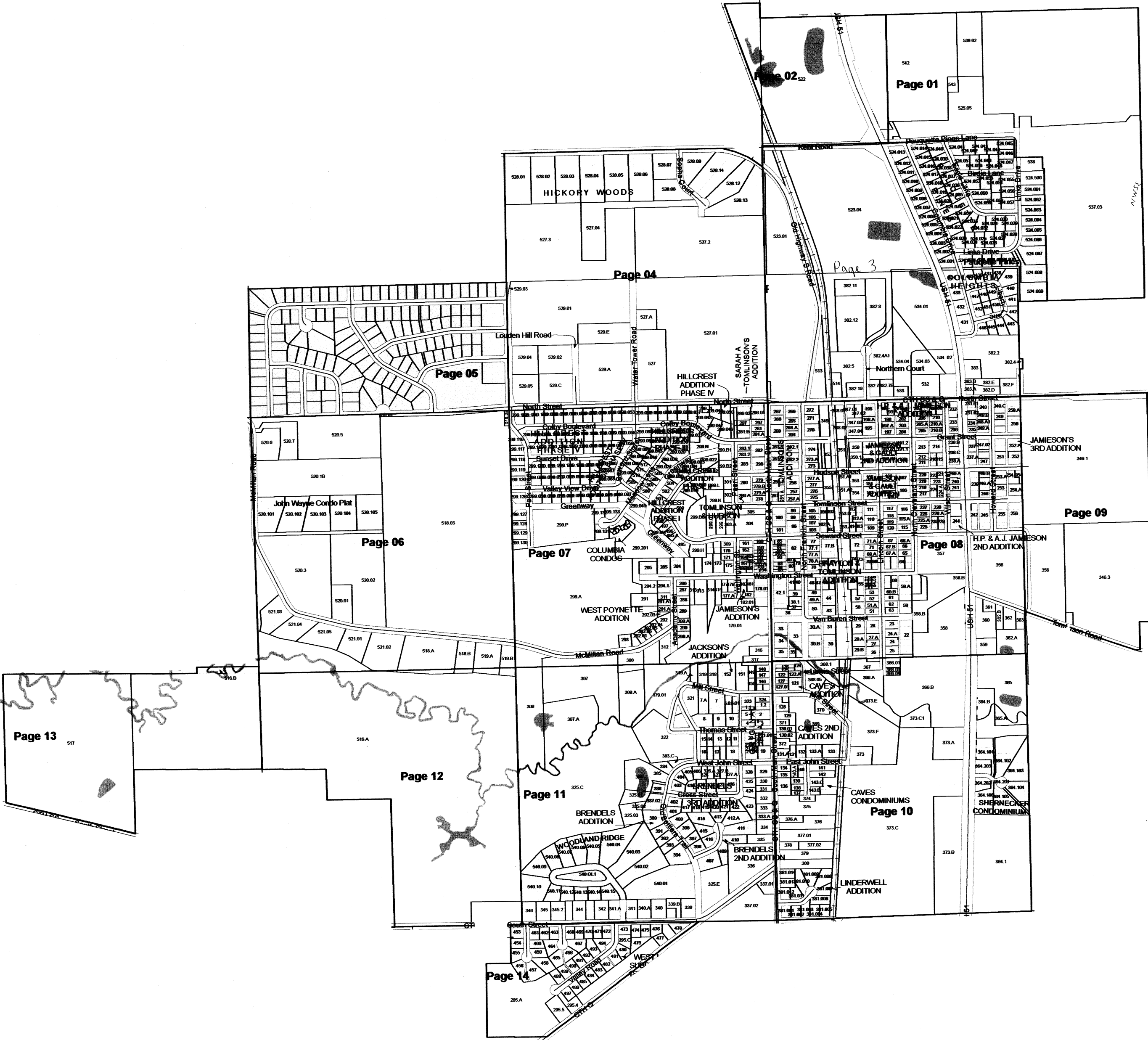

VILLAGE OF POYNETTE

T11N R9E

1 inch = 200 feet 1:2,400

SEE VILLAGE OF POYNETTE - Page 03

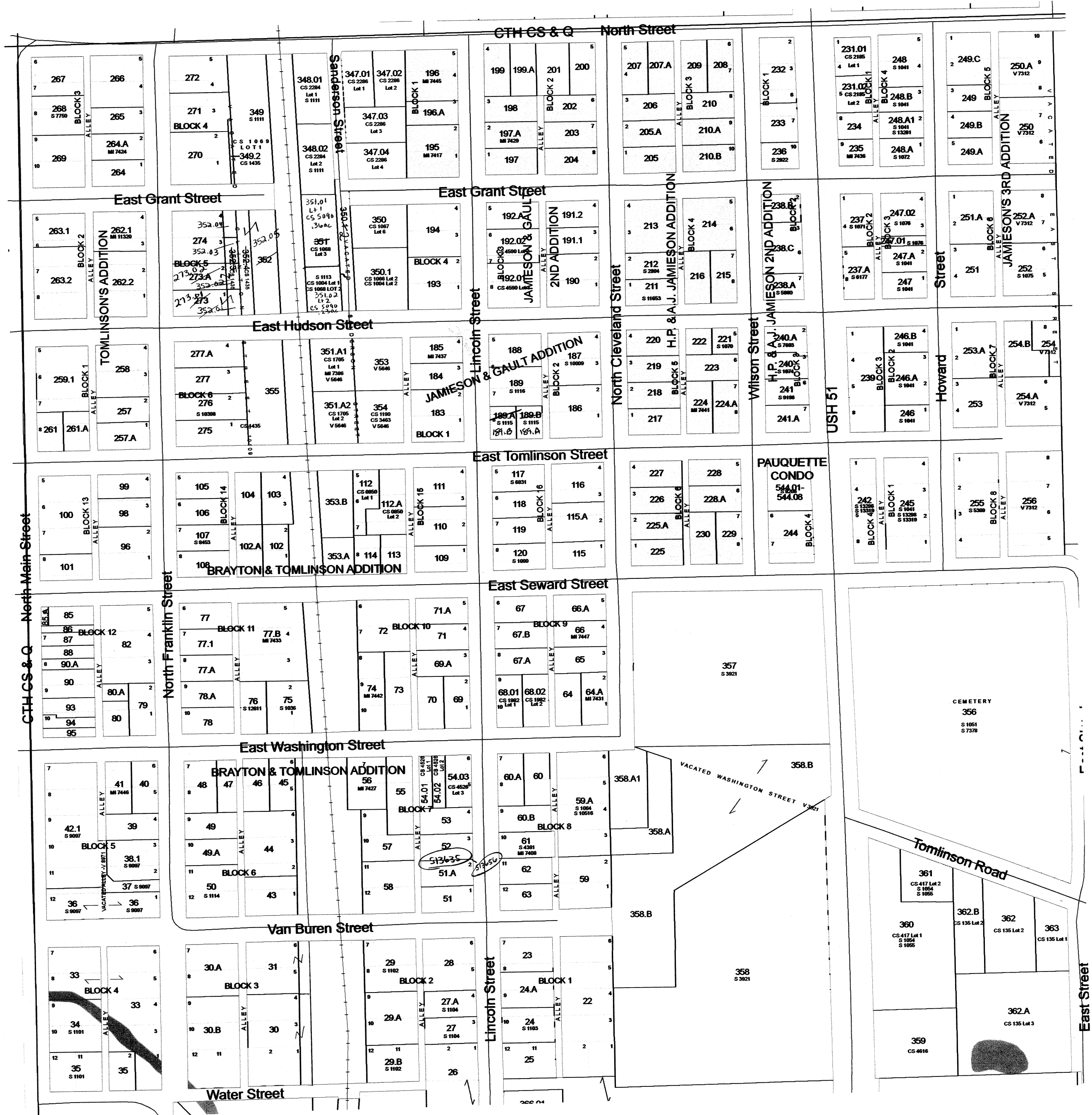
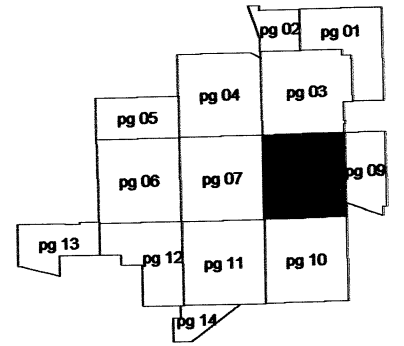
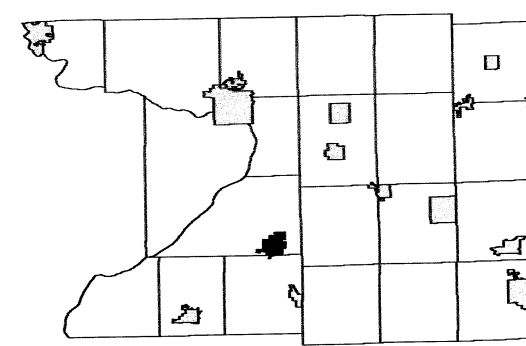

SEE VILLAGE OF POYNETTE - Page 07

SEE VILLAGE OF POYNETTE - Page 09

SEE TOWN OF DEKORRA

| | | | | | |
|----|----|----|----|----|----|
| 6 | 5 | 4 | 3 | 2 | 1 |
| 7 | 8 | 9 | 10 | 11 | 12 |
| 18 | 17 | 16 | 15 | 14 | 13 |
| 19 | 20 | 21 | 22 | 23 | 24 |
| 30 | 29 | 28 | 27 | | 25 |
| 31 | 32 | 33 | | | 36 |



A diagram showing a 4x4 grid of pages. The pages are labeled as follows:

| | | | |
|-------|-------|--------------|-------|
| | | pg 02 | pg 01 |
| | pg 05 | pg 04 | pg 03 |
| pg 06 | pg 07 | pg 08 | pg 09 |
| pg 13 | pg 12 | pg 11 | pg 10 |

Page 11 is highlighted in black. Page 14 is shown below page 10, indicating it is the next page in the sequence.

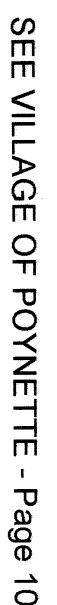

VILLAGE OF POYNETTE

T11N R9E

1 inch = 200 feet 1:2,400

SEE VILLAGE OF POYNETTE - Page 07

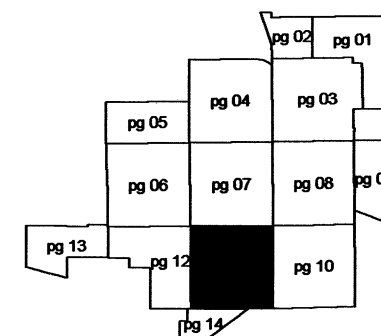
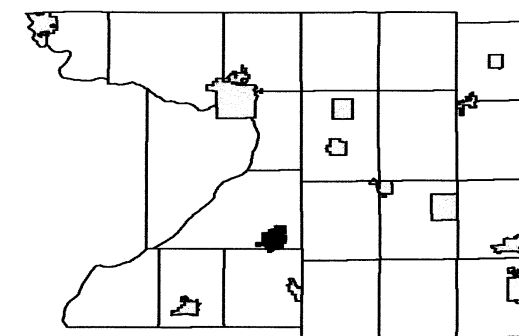

SEE VILLAGE OF POYNETTE - Page 12

SEE VILLAGE OF POYNETTE - Page 10

VILLAGE OF POYNETTE

T11N R9E

1 inch = 200 feet 1:2,400

SEE VILLAGE OF POYNETTE - Page 03

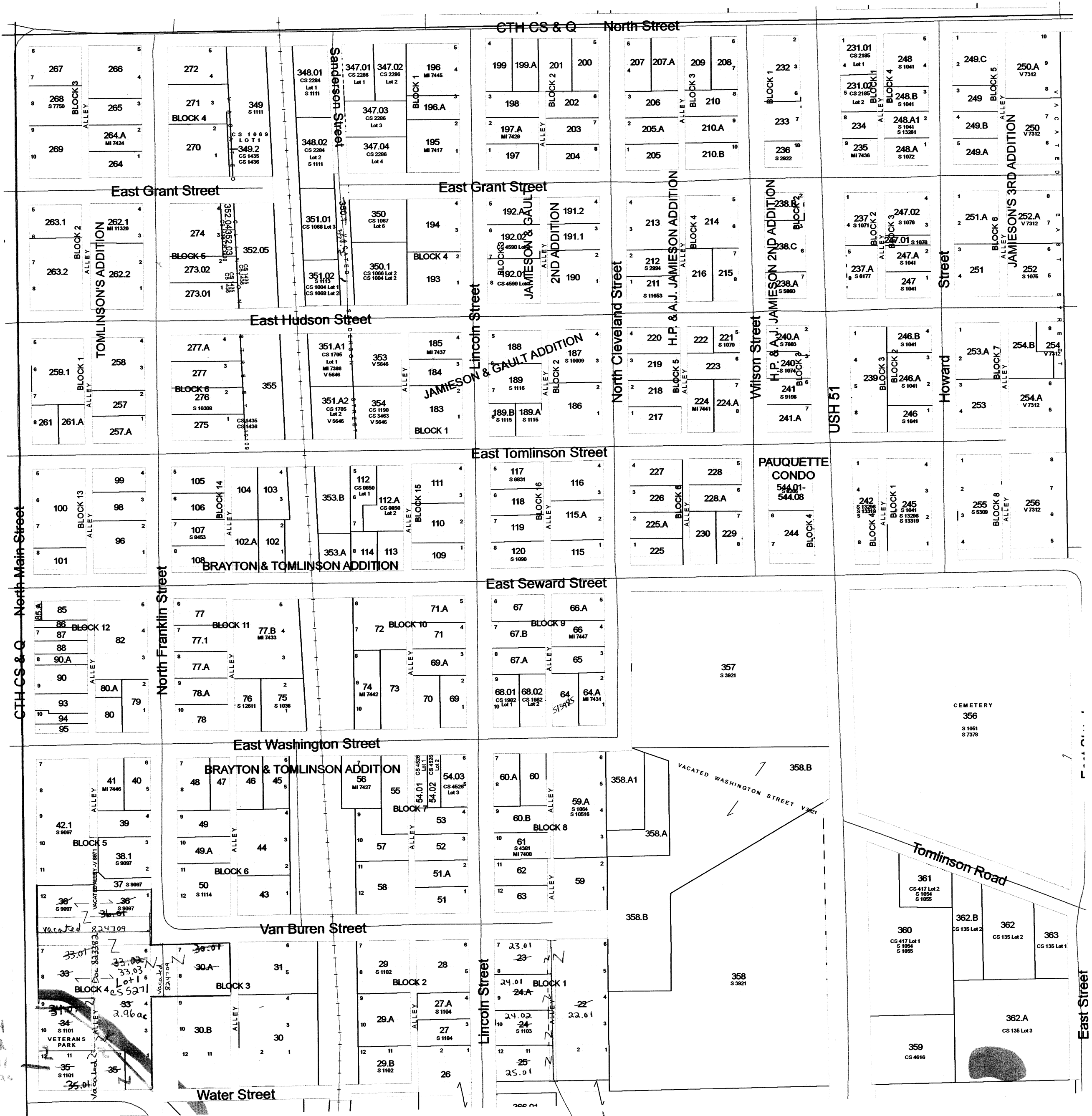
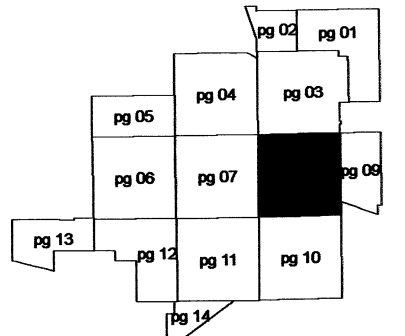
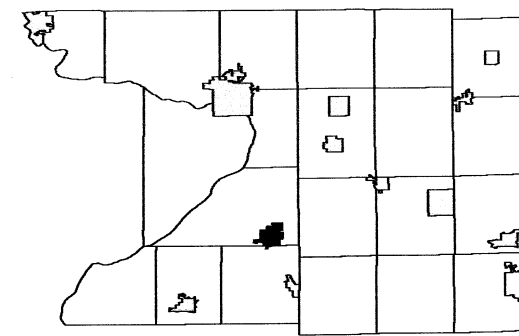

SEE VILLAGE OF POYNETTE - Page 07

SEE VILLAGE OF POYNETTE - Page 09

A diagram of a 4x4 grid of squares. The central square, at row 2, column 2, is black. The other squares are white and labeled with page numbers. The labels are: Row 1: (1,1) pg 05, (1,2) pg 04, (1,3) pg 03, (1,4) pg 02; Row 2: (2,1) pg 06, (2,2) [black], (2,3) pg 08, (2,4) pg 01; Row 3: (3,1) pg 13, (3,2) pg 12, (3,3) pg 11, (3,4) pg 10; Row 4: (4,1) [empty], (4,2) pg 14, (4,3) [empty], (4,4) [empty]. The labels are positioned within the squares, with some labels (pg 02, pg 01, pg 08, pg 06, pg 13, pg 12, pg 14) having lines extending from the corners of their respective squares, suggesting they are flaps or tabs.



VILLAGE OF POYNETTE

T11N R9E

1 inch = 200 feet 1:2,400

SEE VILLAGE OF POYNETTE - Page 01

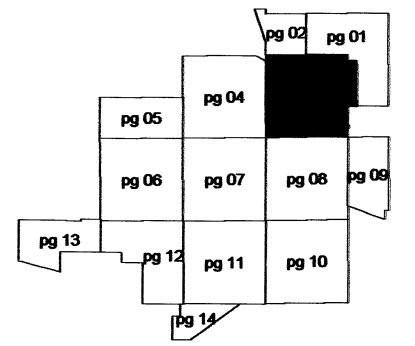
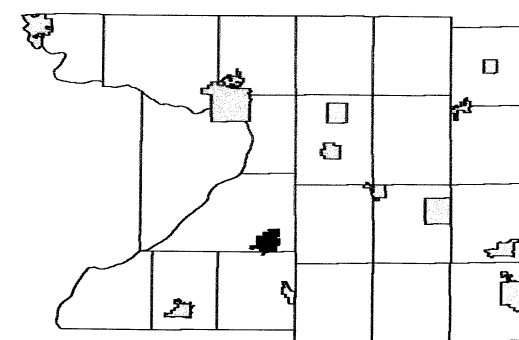

SEE VILLAGE OF POYNETTE - Page 04

SEE VILLAGE OF POYNETTE - Page 01



VILLAGE OF POYNETTE

T11N R9E

1 inch = 200 feet 1:2,400

SEE TOWN OF DEKORRA

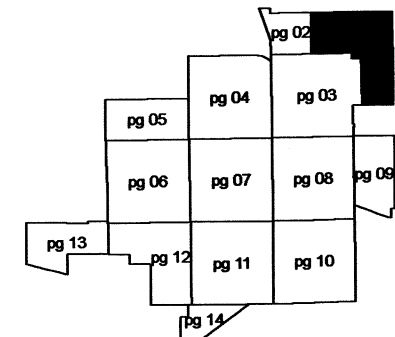
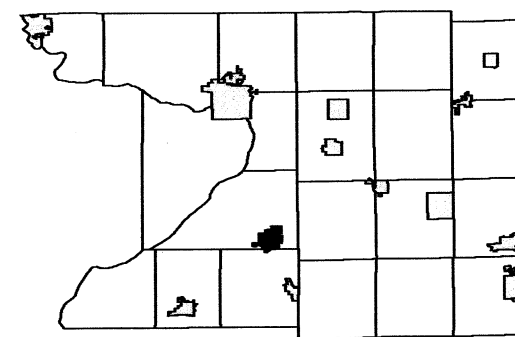

SEE VILLAGE OF POYNETTE - Page 03

SEE TOWN OF DEKORRA

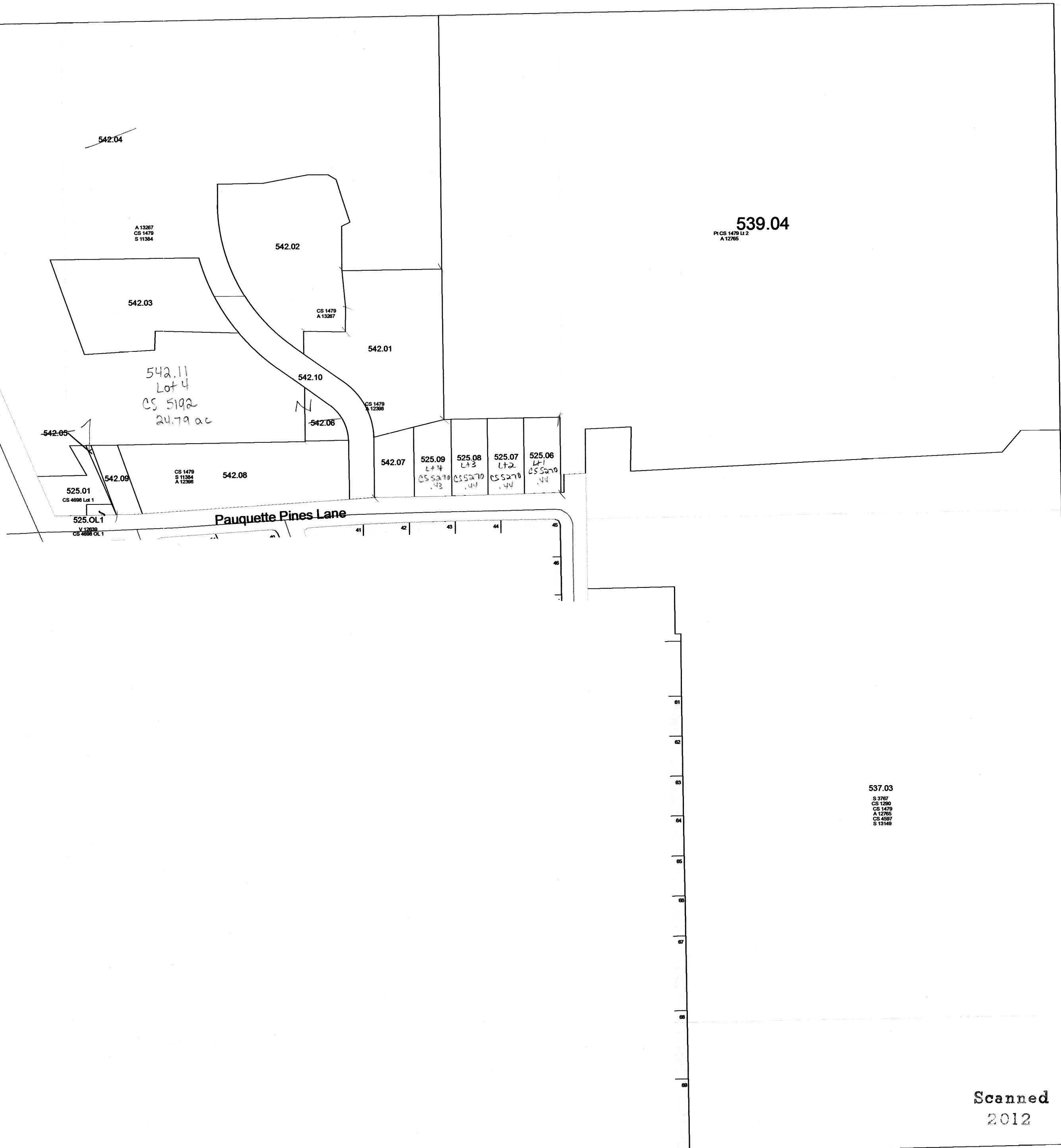

Scanned
2012

VILLAGE OF POYNETTE
T11N R9E

SEE TOWN OF DEKORRA

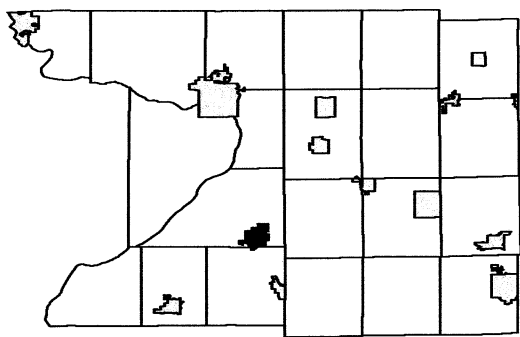

| | | | | | |
|----|----|----|----|----|----|
| 6 | 5 | 4 | 3 | 2 | 1 |
| 7 | 8 | 9 | 10 | 11 | 12 |
| 18 | 17 | 16 | 15 | 14 | 13 |
| 19 | 20 | 21 | 22 | 23 | 24 |
| 30 | 29 | 28 | 27 | 26 | 25 |
| 31 | 32 | 33 | 34 | 35 | 36 |

SEE TOWN OF DEKORRA

SEE TOWN OF DEKORRA

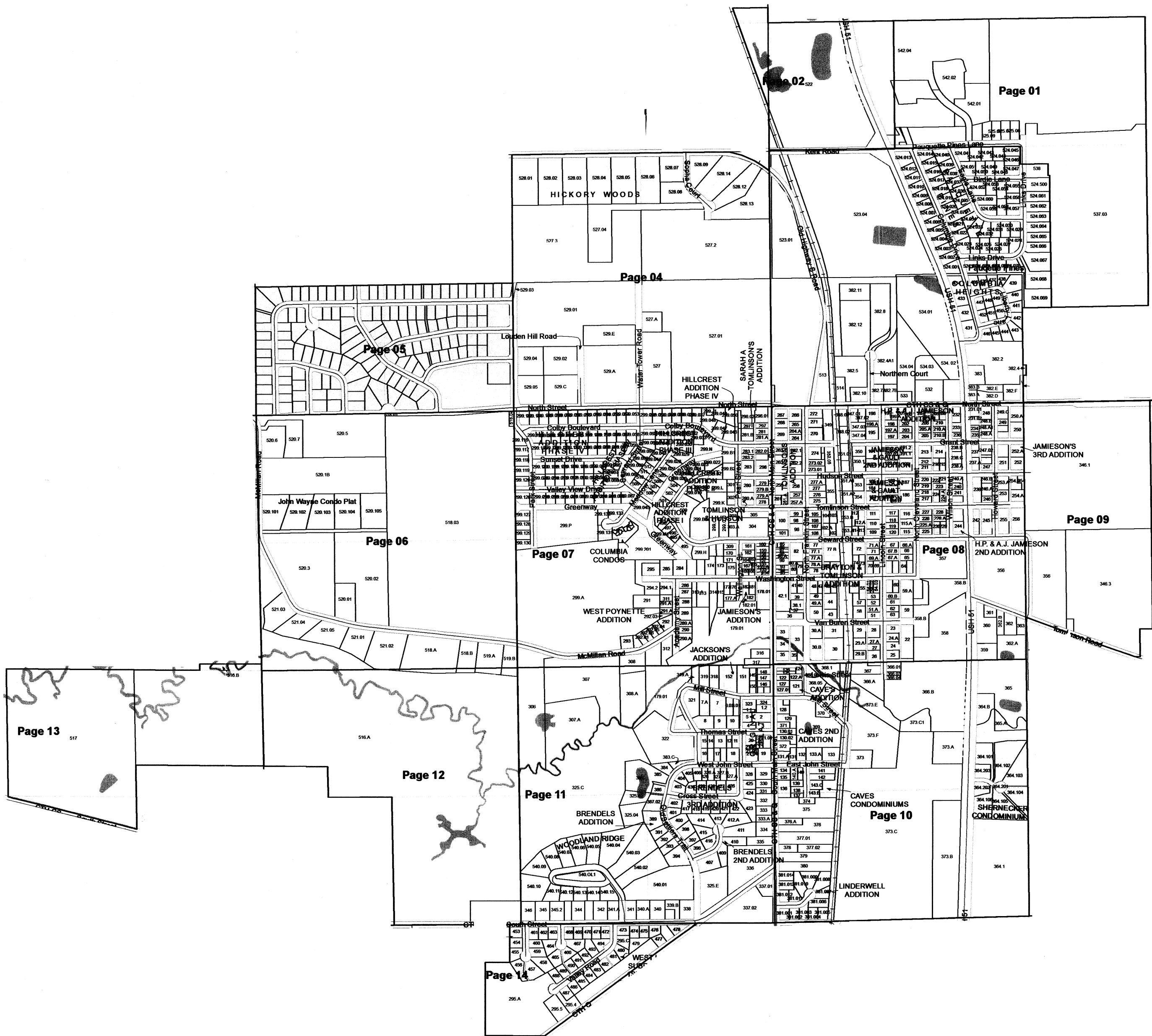

VILLAGE OF POYNETTE
T11N R9E

SEE TOWN OF DEKORRA

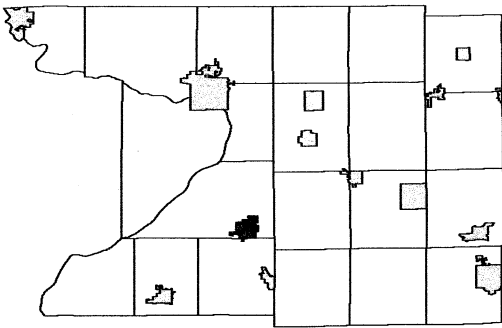

| | | | | | |
|----|----|----|----|----|----|
| 6 | 5 | 4 | 3 | 2 | 1 |
| 7 | 8 | 9 | 10 | 11 | 12 |
| 18 | 17 | 16 | 15 | 14 | 13 |
| 19 | 20 | 21 | 22 | 23 | 24 |
| 30 | 29 | 28 | 27 | 26 | 25 |
| 31 | 32 | 33 | 34 | 35 | 36 |

SEE TOWN OF DEKORRA

SEE TOWN OF DEKORRA

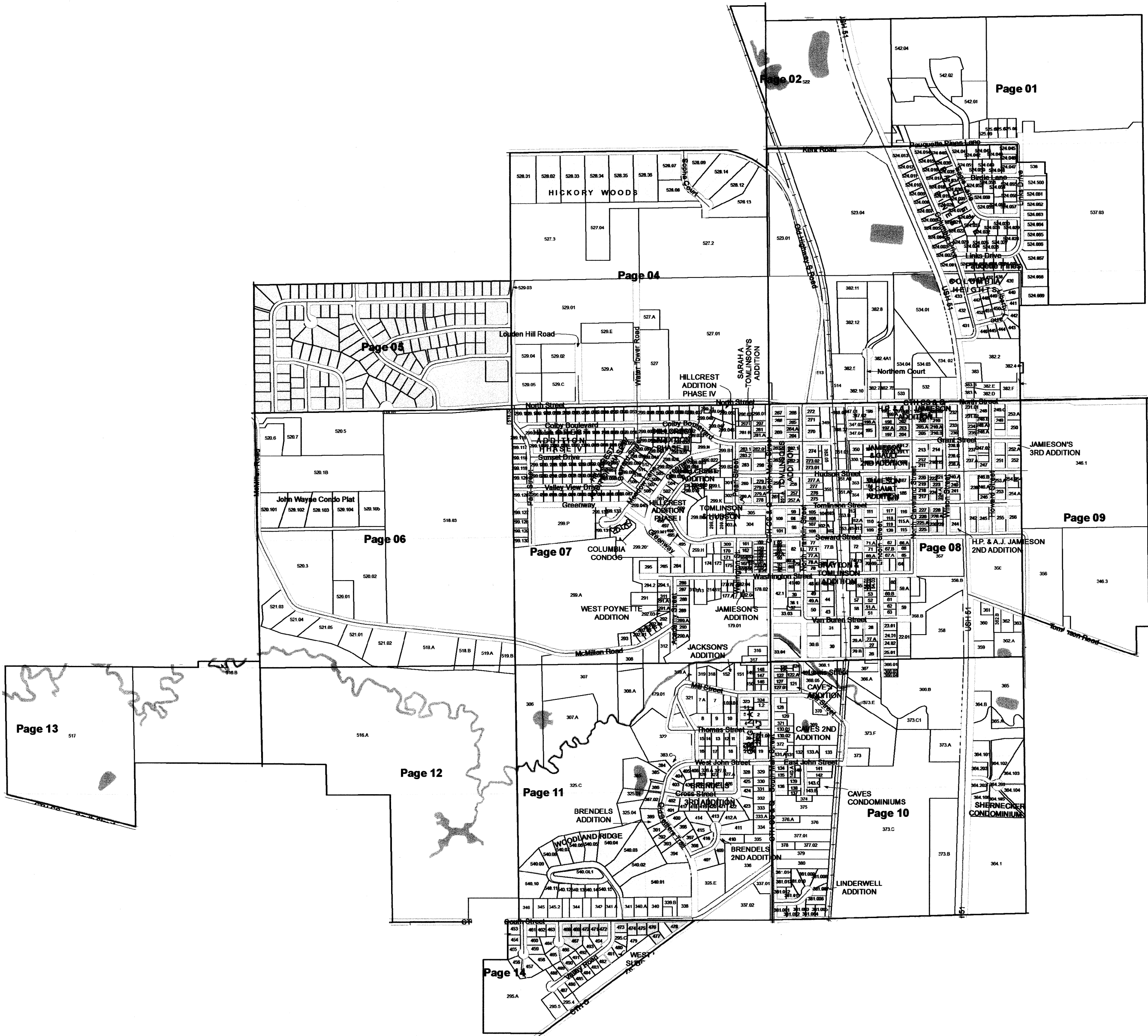

Scanned
2013

SEE TOWN OF ARLINGTON

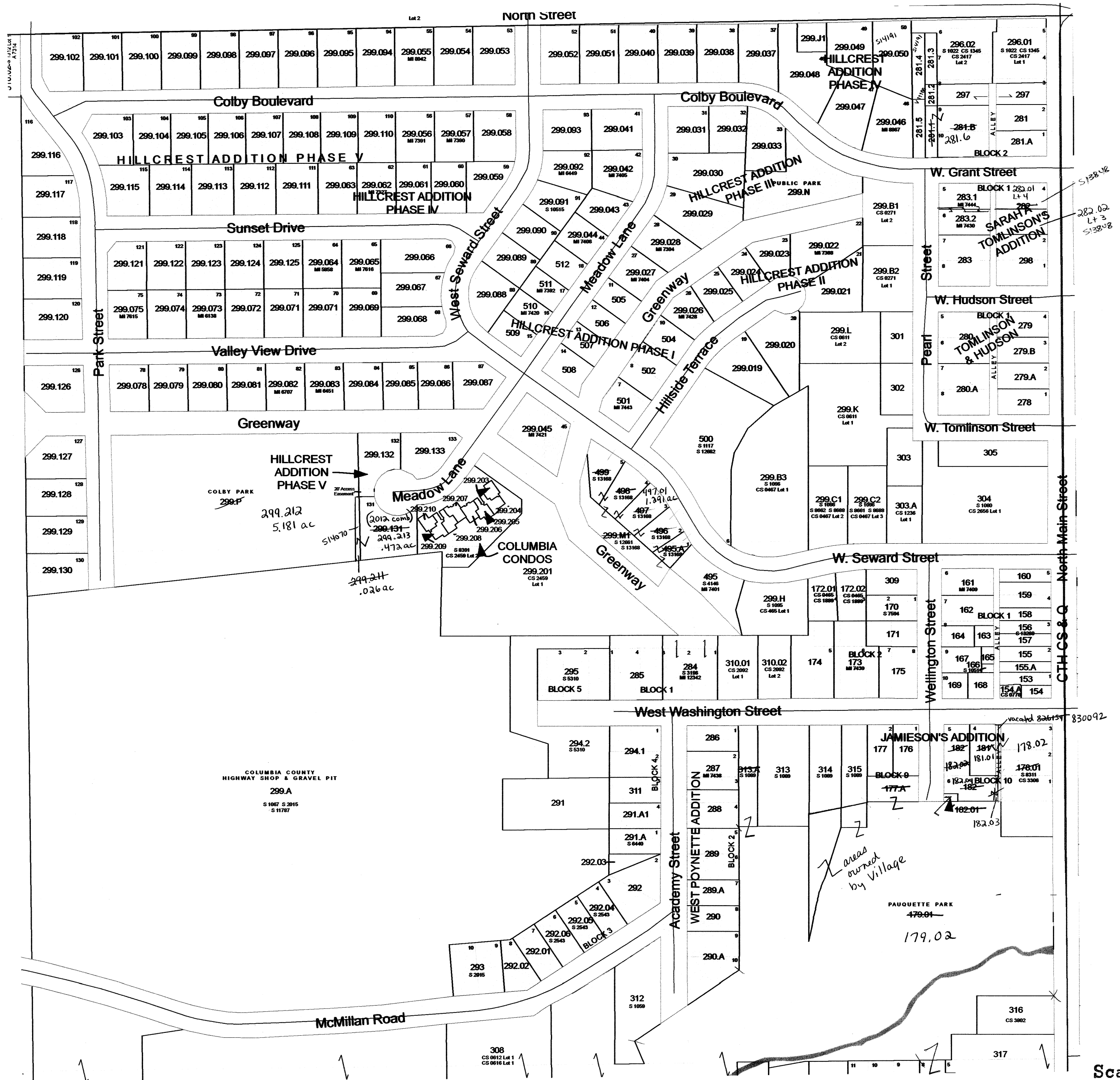
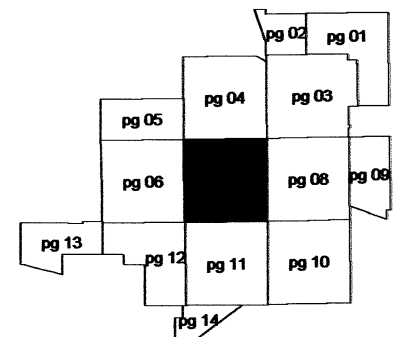

SEE VILLAGE OF POYNETTE - Page 06

SEE VILLAGE OF POYNETTE - Page 08

VILLAGE OF POYNETTE

T11N R9E

1 inch = 200 feet 1:2,400

SEE TOWN OF DEKORRA

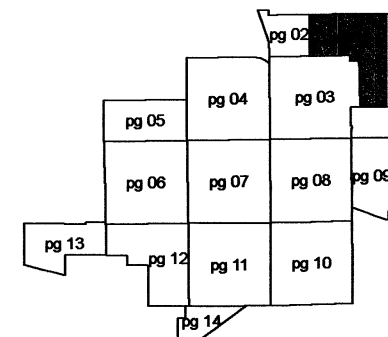
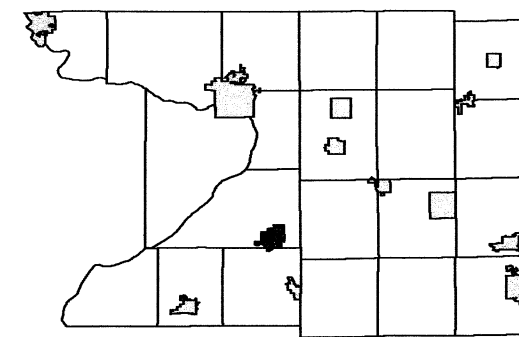

SEE VILLAGE OF POYNETTE - Page 03

SEE TOWN OF DEKORRA

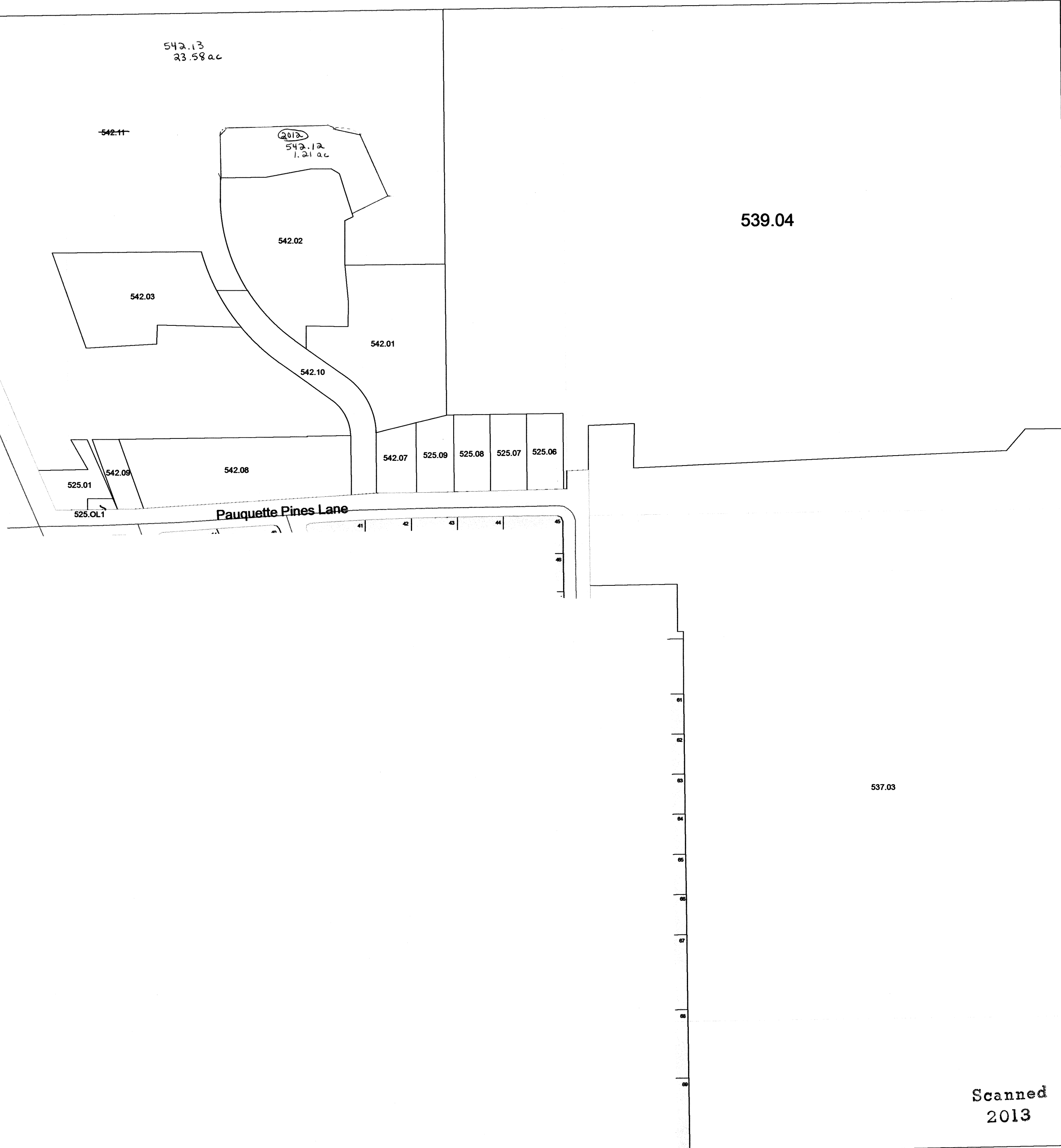

Scanned
2013

VILLAGE OF POYNETTE

T11N R9E

SEE TOWN OF DEKORRA

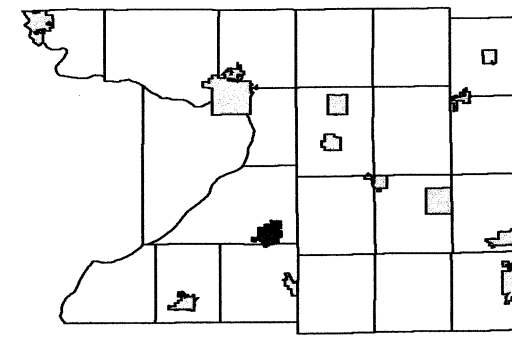

| | | | | | |
|----|----|----|----|----|----|
| 6 | 5 | 4 | 3 | 2 | 1 |
| 7 | 8 | 9 | 10 | 11 | 12 |
| 18 | 17 | 16 | 15 | 14 | 13 |
| 19 | 20 | 21 | 22 | 23 | 24 |
| 30 | 29 | 28 | 27 | 26 | 25 |
| 31 | 32 | 33 | 34 | 35 | 36 |

SEE TOWN OF DEKORRA

SEE TOWN OF DEKORRA

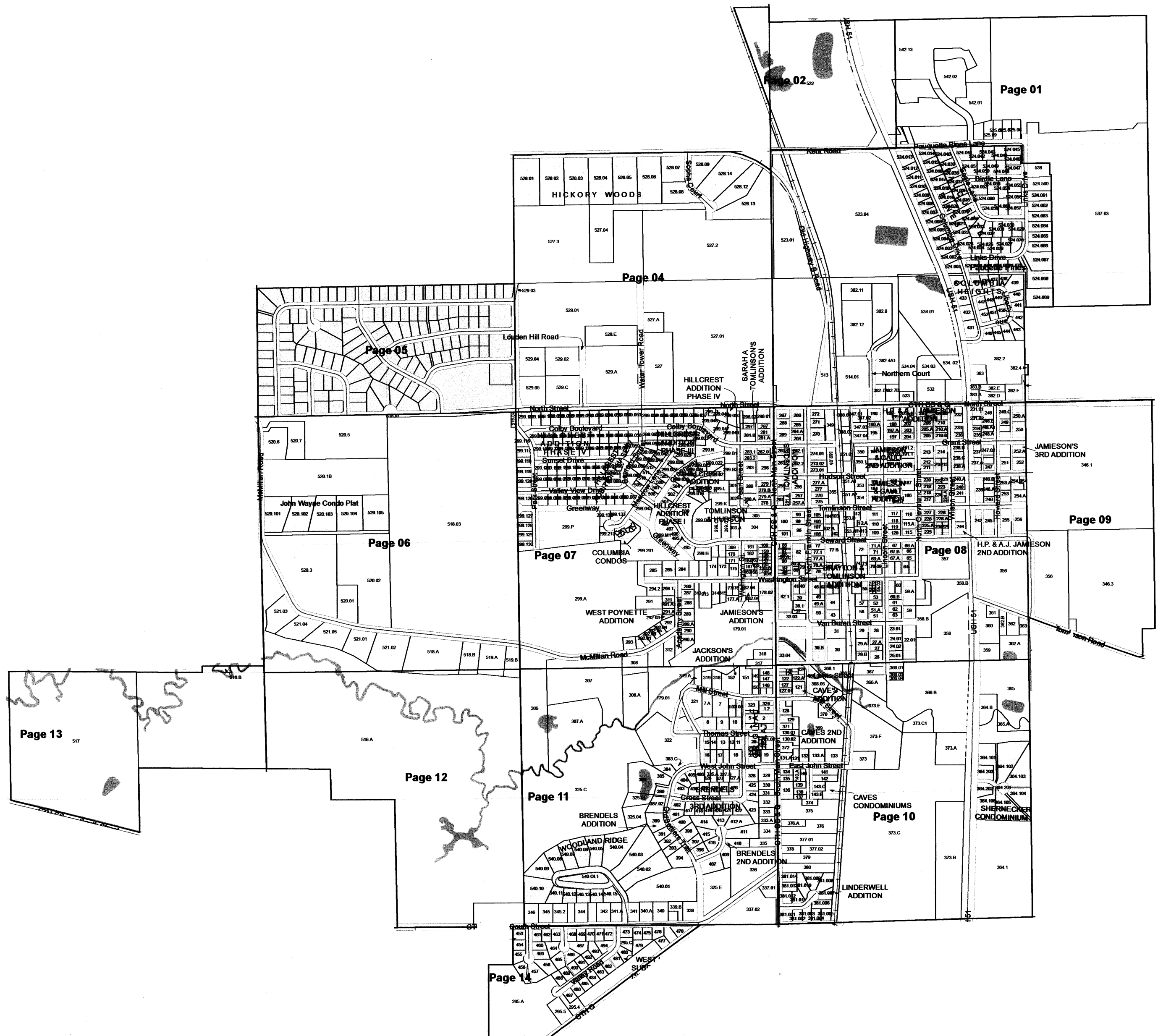

REPLACED
2014

VILLAGE OF POYNETTE

T11N R9E

1 inch = 200 feet 1:2,400

SEE TOWN OF DEKORRA

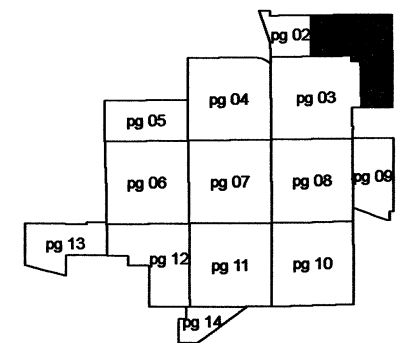
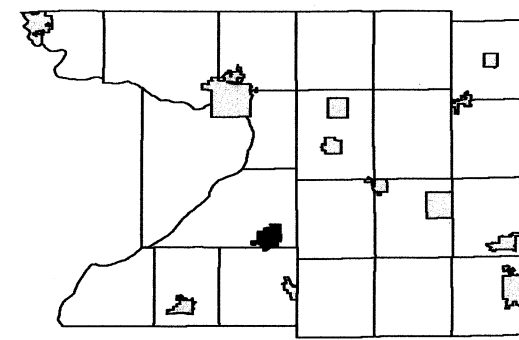

SEE VILLAGE OF POYNETTE - Page 03

SEE TOWN OF DEKORRA

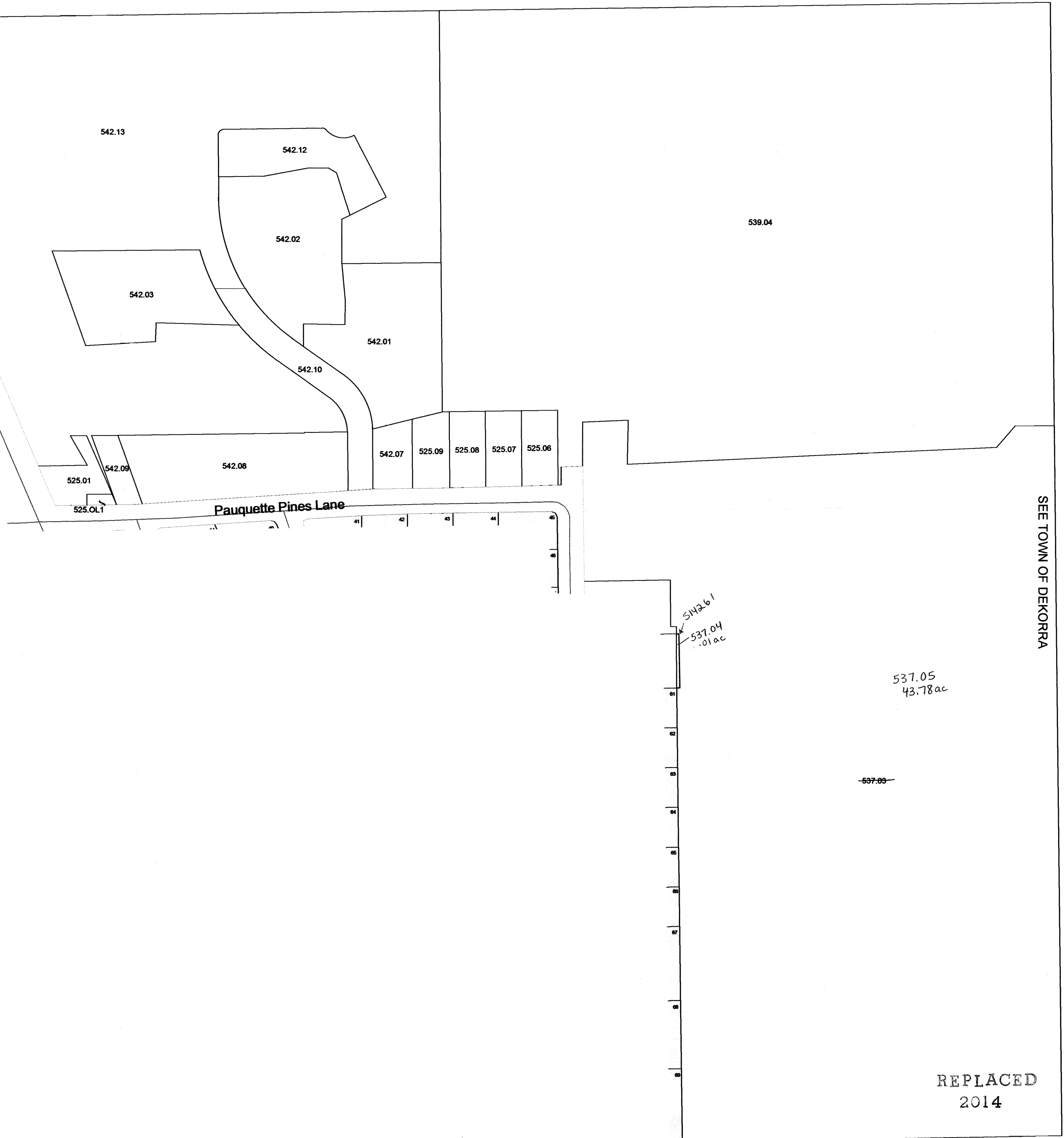

VILLAGE OF POYNETTE

T11N R9E

1 inch = 200 feet 1:2,400

SEE VILLAGE OF POYNETTE - Page 01

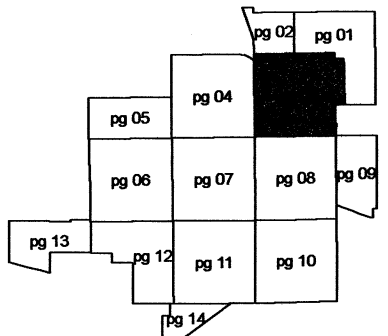
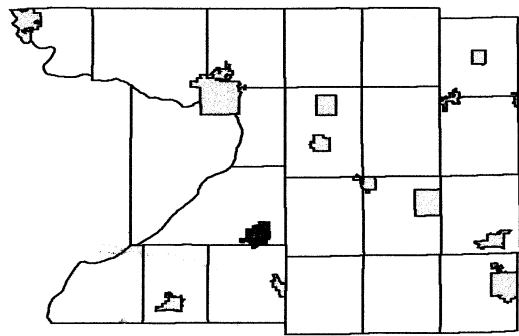

SEE VILLAGE OF POYNETTE - Page 04

SEE VILLAGE OF POYNETTE - Page 01

REPLACED
2014