

VILLAGE OF RIO

PRT OF SW¹/₄

SECTION 6 T.11N. R.11E.

1182 BUCHANANS ADDN

Replaced
2000

SHEET 5 of 7

6' ALLEY

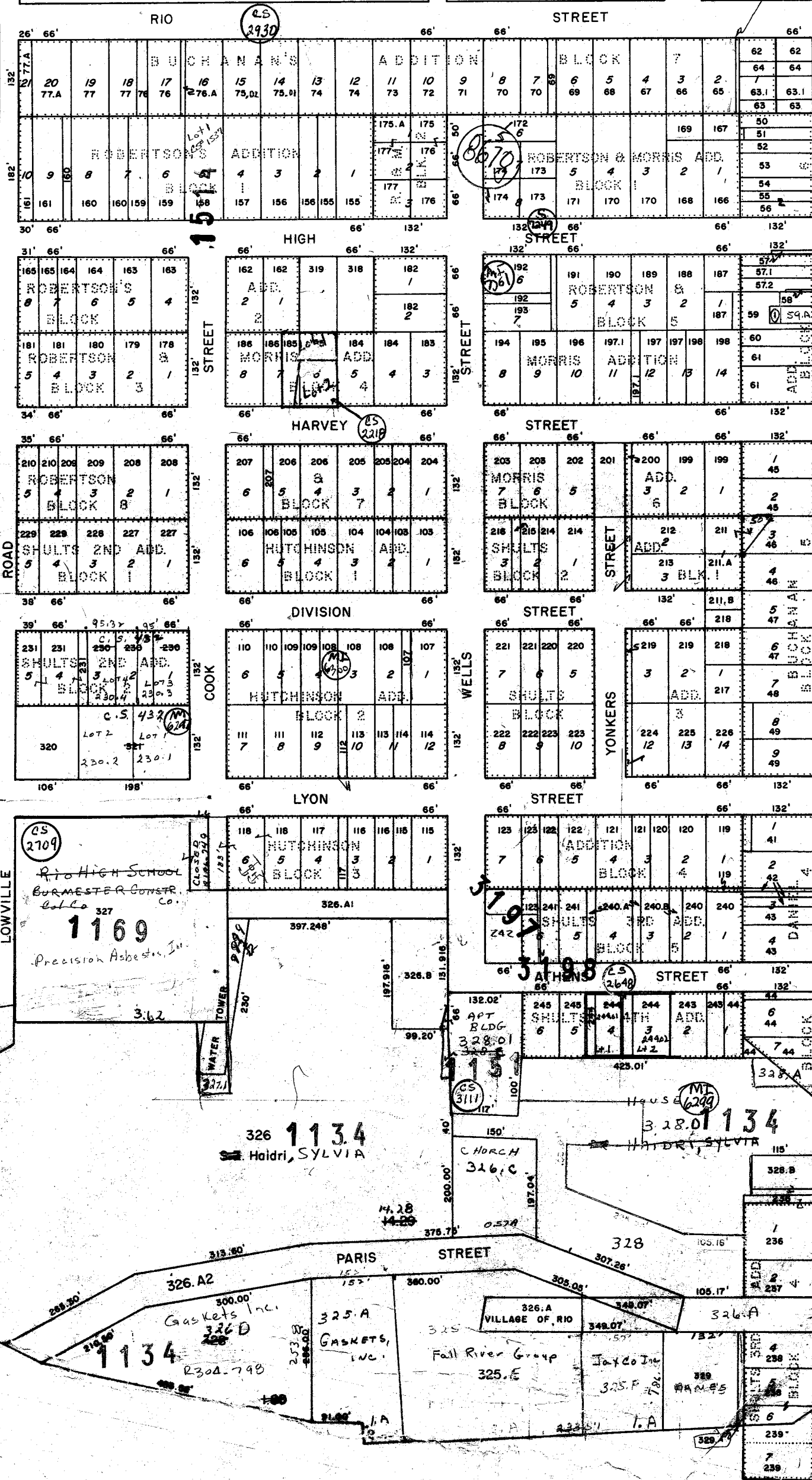

59 J. J. J. J.
59.A
① 59.A1
Village of Rio

SHEET 2 of 7

VILLAGE OF RIO

W 1/4 SE 1/4 & PRT SW 1/4

SECTION 6 T.11N. R.11E.

Replaced
2000

BERG'S ADD N See BPR.34

1182 BUCHANAN'S ADD

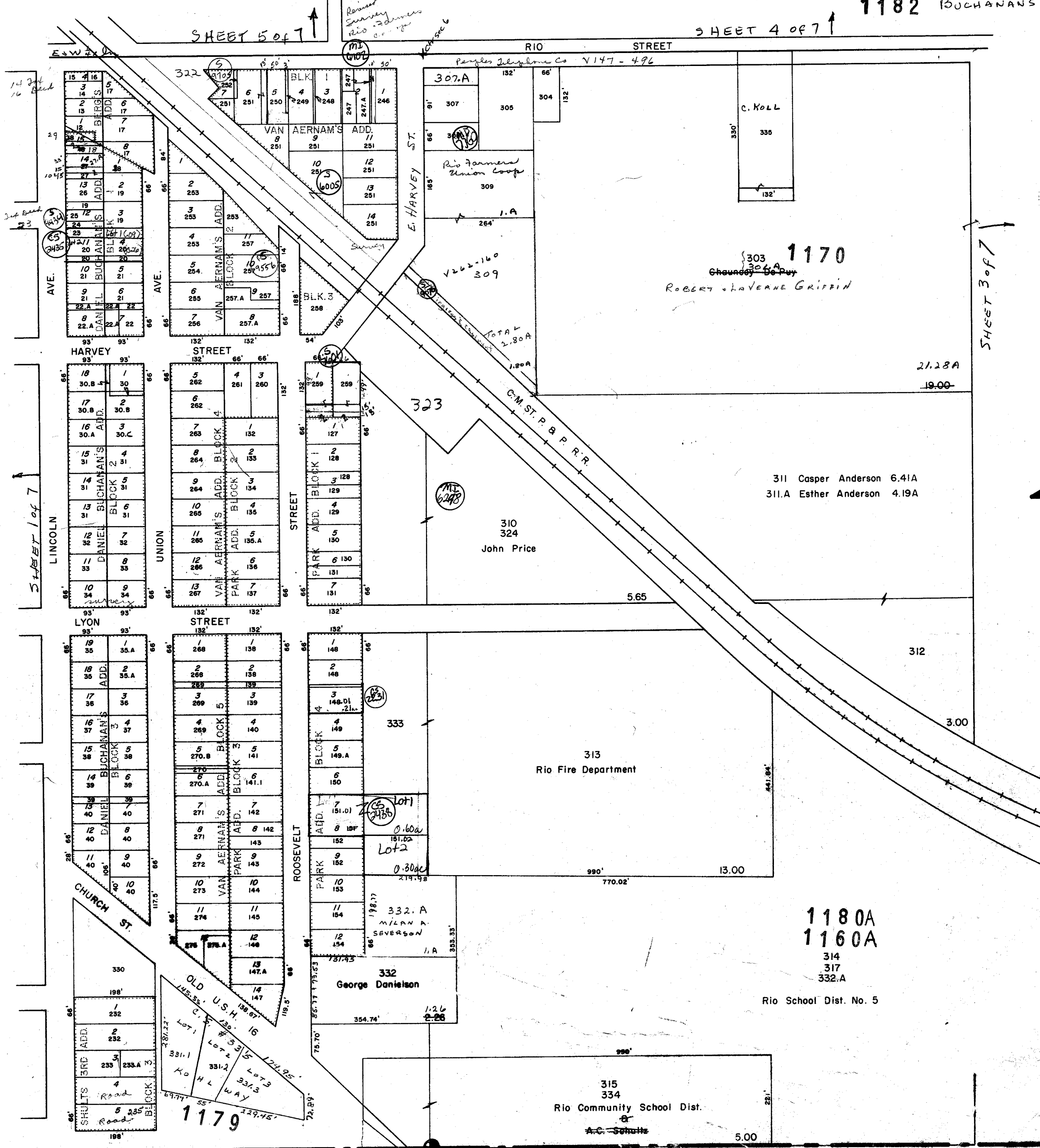

SECTION 6 T.IIN. R.IIE.

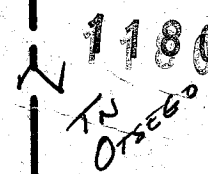
$$E^{\frac{1}{2}} SE^4$$

VILLAGE OF RIO

NE 1/4

SECTION 6 T.11N. R.11E.

Replaced
2000

VILLAGE LIMITS

N

SCALE 1"=200'

278
Lloyd Bradley
Deborah Neurohr

277
Stanley Holloway

276
Gordon Riddle

20.00

20.00

40.00

141
6.5#
2332

282.B

282.A

279

281

~~282.A~~
Chauncey DePuy
GRIFFIN

10.00

65'

189.83'

61.5'

280

279A

222
PAUL
PRICE

20.00

0.825A

STREET

1

29.17
39.17
40.00

RIO

SHEET 2 of 7

SHEET 3 of 7

VILLAGE OF RIO

SECTION 6 T.11N. R.11E.

Replaced
2000

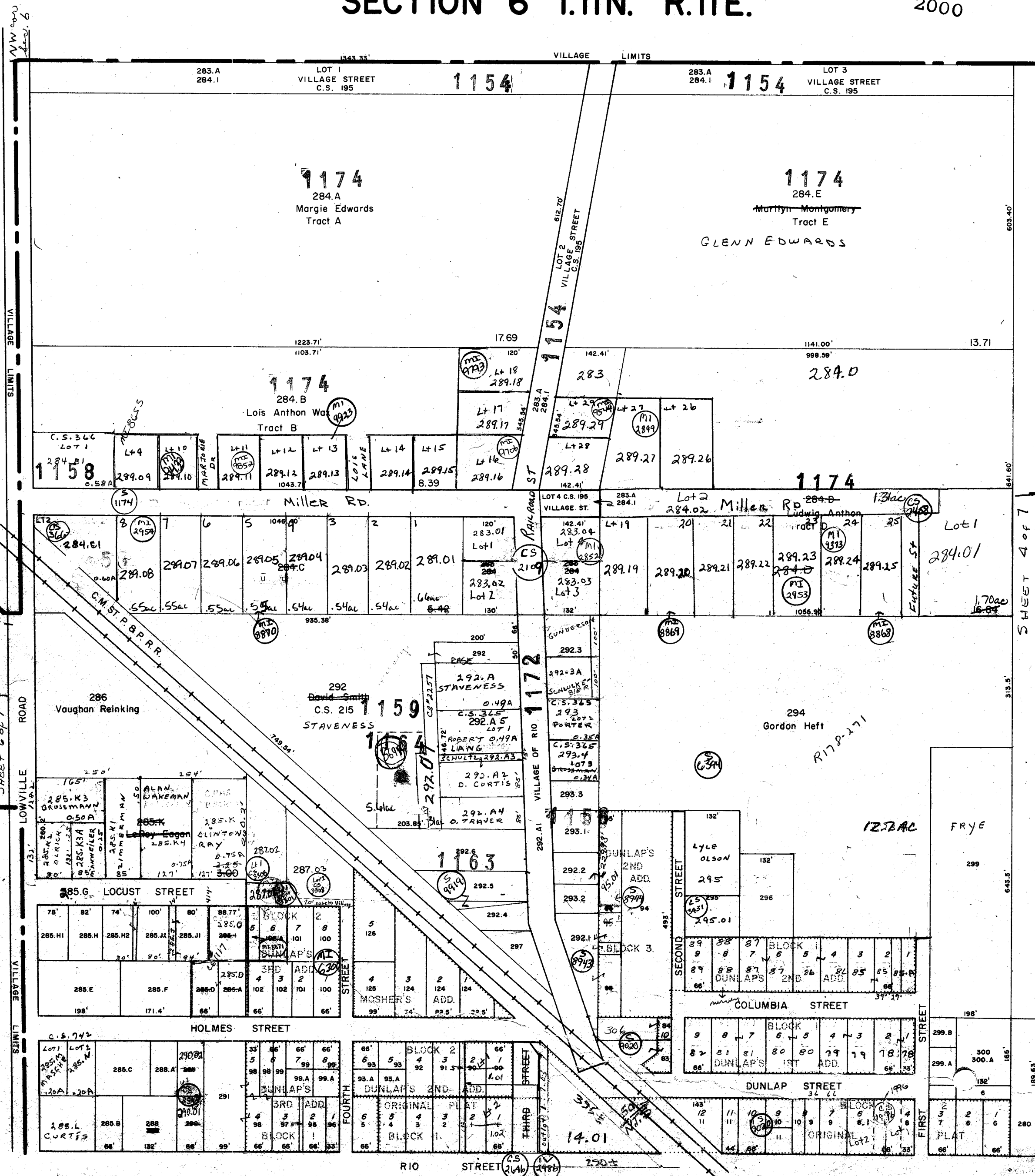

N
SCALE 1"=200'
008429
Anthon Add

#285
Delete 1984 Assmt Roll
per Road Co. Assmt

SHEET 2 of 7

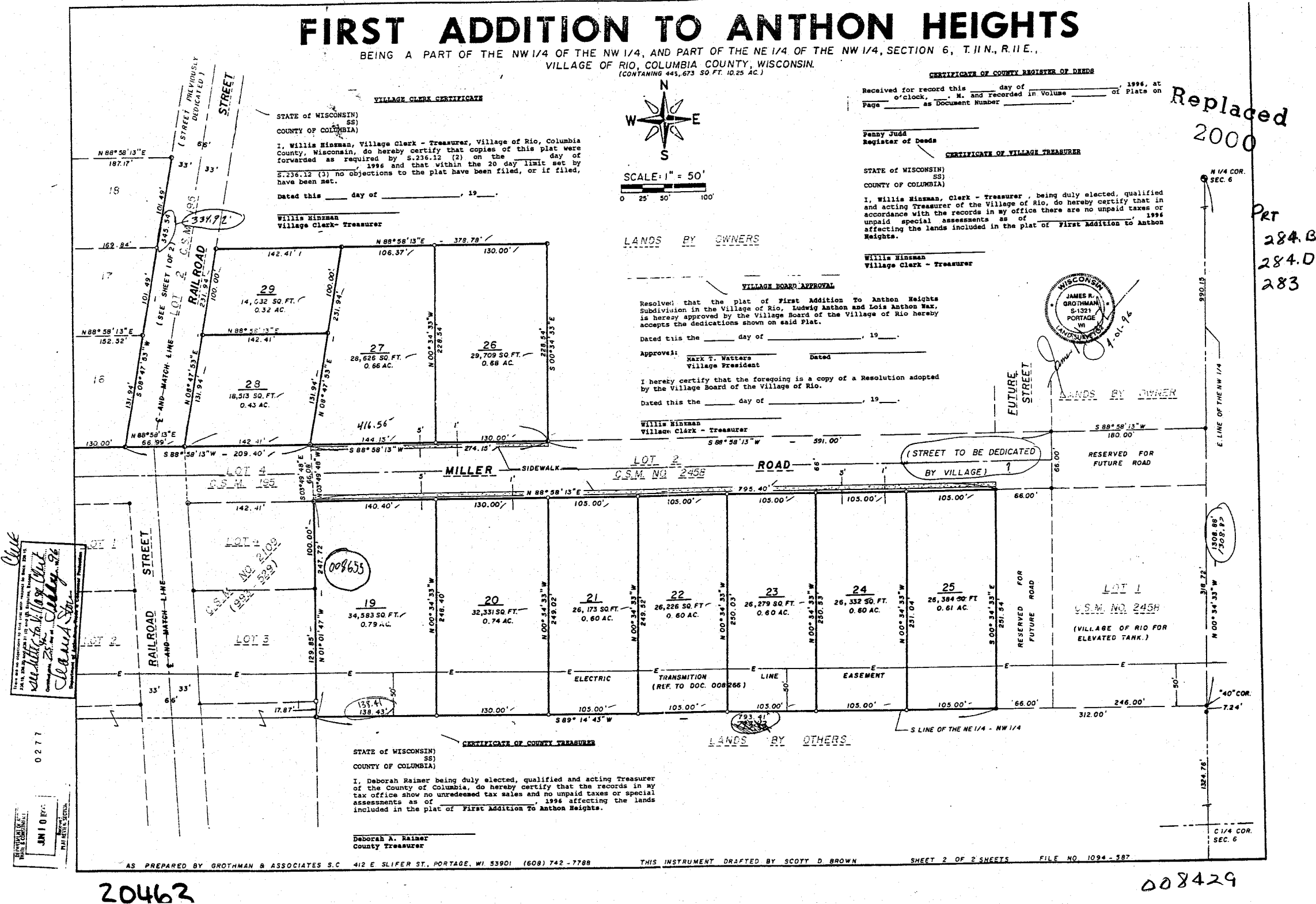

VILLAGE OF RIO

SECTION 6 T.11N. R.11E.

Replaced
2000

TN WYOCENA

TN SPRINGDALE

Town 34 30
T.11N 1 6
R.10E R.11E

TN OF RIO
VILL. RIO

TN LOWVILLE

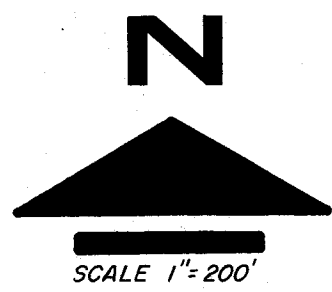
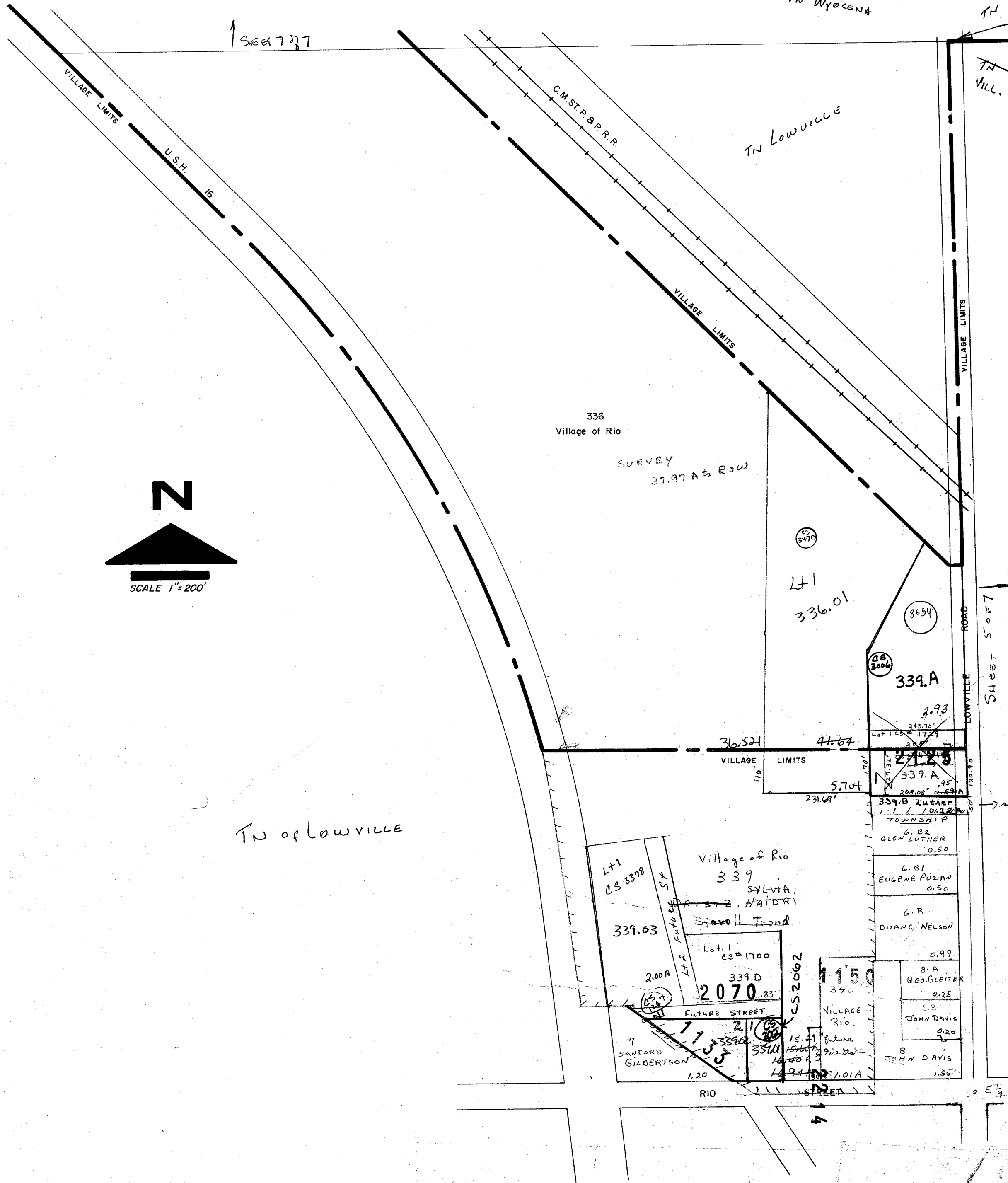

TN of LOWVILLE

VILLAGE OF RIO

SE $\frac{1}{4}$ T. 12 R. 10 T. 10 W. 10 E. 1
SECTION 36 T. 11 N. R. 11 E.

Replaced
2000

1183 Composite

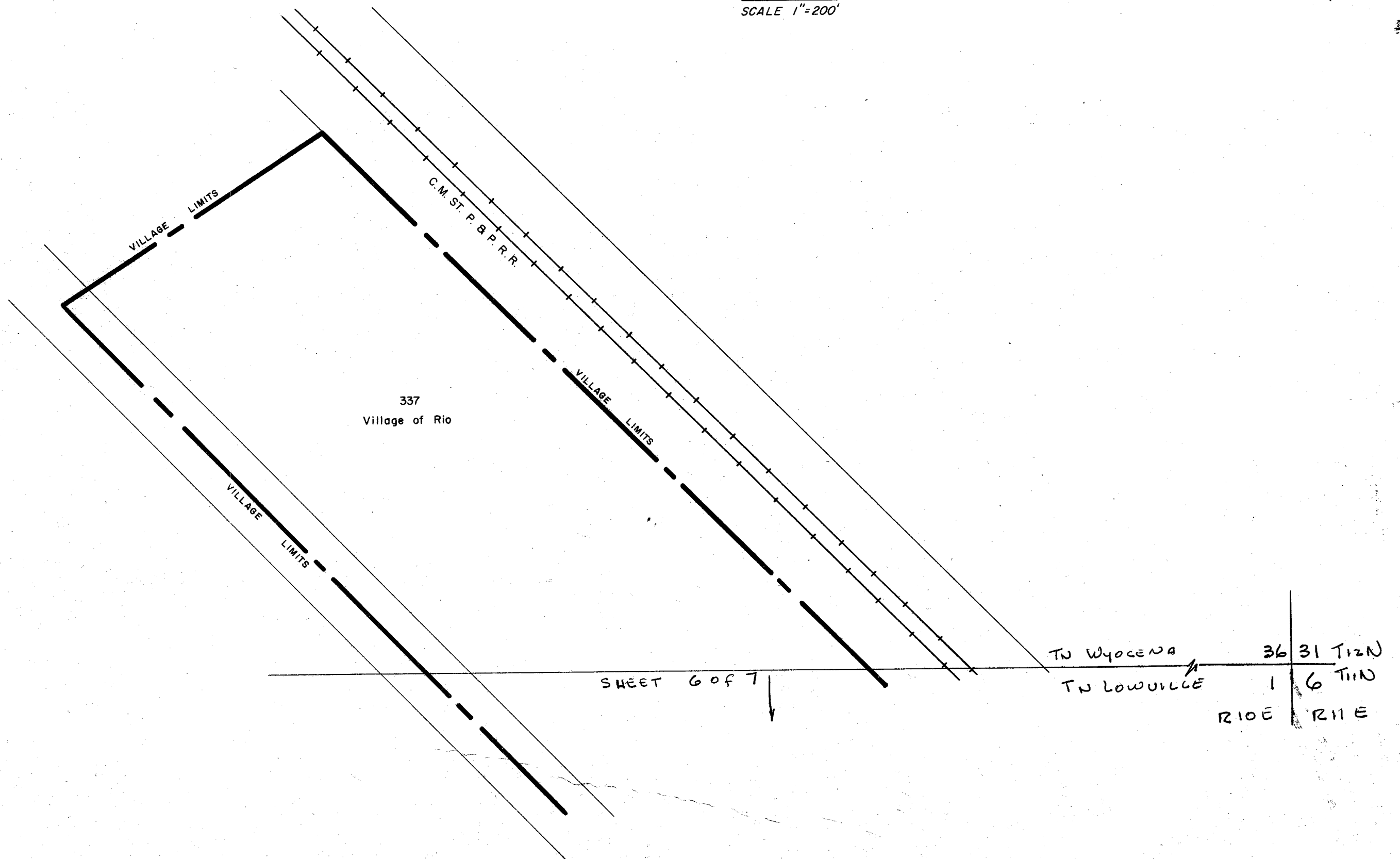
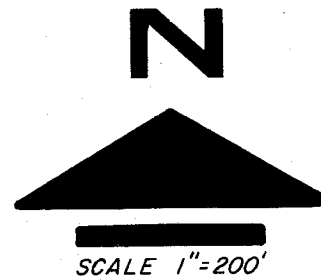

LOWVILLE

SEC. I T. 11 N. R. 10 E.

Revised
2000

19
OHIO CEMETERY
1.50A

21.A
OHIO CEMETERY
1.22A

22.B
HERBERT BURNS
.72A

22.C ADAMS
ROY CUTSFORTH
.72A

22.D G.L. BENNETT
ALAN OLSON
.727A

24
GARTLAND
BROTHERS
.70A

26.A
ROBERT LAYBOURN
3.1A

27
ROBERT LAYBOURN
.50A

28 Paul Billman
TRANSPORT OIL CO.
.7A

29
L. T. DUNLAP
3.00A

30
COL. CO. HWY
2.75A

30.A
RUSSELL ROBERTS
.25A

10
CHARLES LEFFINGWELL

Lot 1
11.A
FREDERICK OTTING
32.113ac

14A
JEWELL
EVENSON
3.01

14
GLADYS REIF

15
IVA HOEL

GARY HANN

JOHN LUDI

5
RIO AERO CLUB INC.

BLOCK C OAKLAND

SCOTLAND VILLAGE

BLOCK B DRIVE

BLOCK A

13
CLAUDE CHEW
MYRON C. MISSALL
Ralph Hemling

1997

23

ARTHUR WOODWARD
DANIEL JENNINGS

25.A

1997

31 C.M. ST. & P.R.R. 4.00A

SEC. 30 T. 11 N. R. 10 E.

THOMAS THOE

5.1
Scotland Village
2.15A

1A
NORTHERN
NATURAL GAS
CO.
.23A

2
VILLAGE OF RIO
ANNEXED 1.00A

6B
DUANE NELSON
0.99A

6B1 EUGENE PUMPH
MARVIN GUFF
0.50A

6B2 GLEN LUTHER
0.50A

7
SANFORD
GILBERTSON
1.20A

8
JOHN DAVIS
1.55A

8A
GEORGE GLEITEI
1.25A

9A
CHARLES
CORNING
1.00A

13A
WALTER KOHLWA
3.00A

13B
WALTER KOHLWA
3.00A

13C
WALTER KOHLWA
3.00A

13D
RICHARD LANG
.65A

14A
JEWELL
EVENSON
3.01A

17
MILAN
ARNE SEVERSC
.50A

18
ALBERT FRIE
1.36A

18.A1
KENNETH DAN
1.35A

18.A2
MAREAND
WALKER
1.35A

18.B
WALTER ST
1.58A

13.E
RICHARD LANG
0.69A

13.F
RICHARD LANG
0.69A

13.G
RICHARD LANG
0.69A

PROPERTY OF TAX LISTING DEPARTMENT

30.A
RUSSELL ROBERTS
0.25A
13.G TERRANCE KOHLWEY
0.50A

TERRANCE KOHLWEY
0.50A

PARCEL NO.	DESCRIPTION	ACERAGE OR LOT NO.	NAME	NAME	NAME

Replaced
2000

BEING LOT 1, C.S.M. NO. 2269, LOCATED IN THE NE 1/4 OF THE SE 1/4, SECTION 1, T.11N. - R.10E., VILLAGE OF RIO,
COLUMBIA CO., WI.
CONTAINING 264,195 SQ.FT.(6.07ac.)

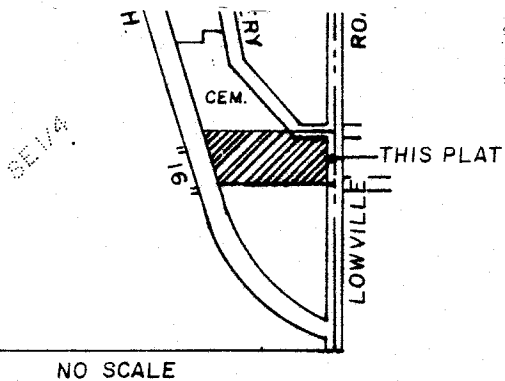

NO SCALE

Walnut Grove Estates

LANDS BY
RIO CEMETERY

008186

E 1/4
SEC.

RD.

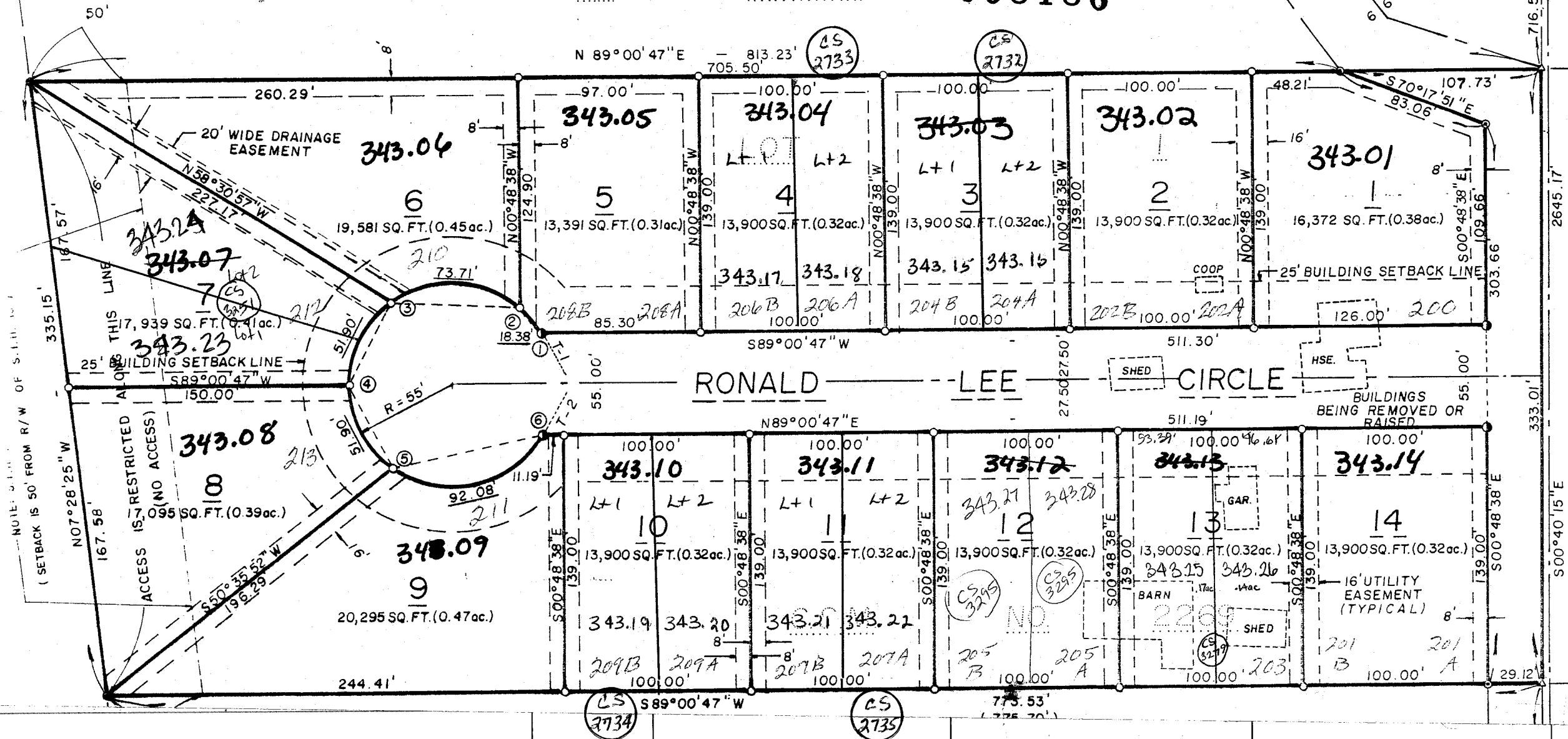

H.C. Miller Company
Milwaukee, Wisconsin

One Inch Equals Two Hundred Feet

MILES

0 1/16 1/8

0 200 400 600 800

FEET

NOTE: This map was prepared for assessment use in accordance with the Wis. Stat. Chap. 70.09. All information contained herein is advisory only. Map accuracy is limited to the quality of data obtained from other Public Records. This map is not intended to be a substitute for an actual field survey. Public Land Survey Base is derived from U.S.G.S Topographic maps unless otherwise noted. Other sources of the Land Base may be actual survey data. Base map data is from the April 1995 County Digital Orthophotos and/or U.S.G.S. 1:24,000 scale Topographic series. The user is responsible for the improper use of the data contained herein.

Created by The Columbia County Land Information Office -GIS Section. VMB and KMA March 2002.

TAX PARCEL MAP

VILLAGE of RIO

COLUMBIA COUNTY, WISCONSIN

Replaced
2003

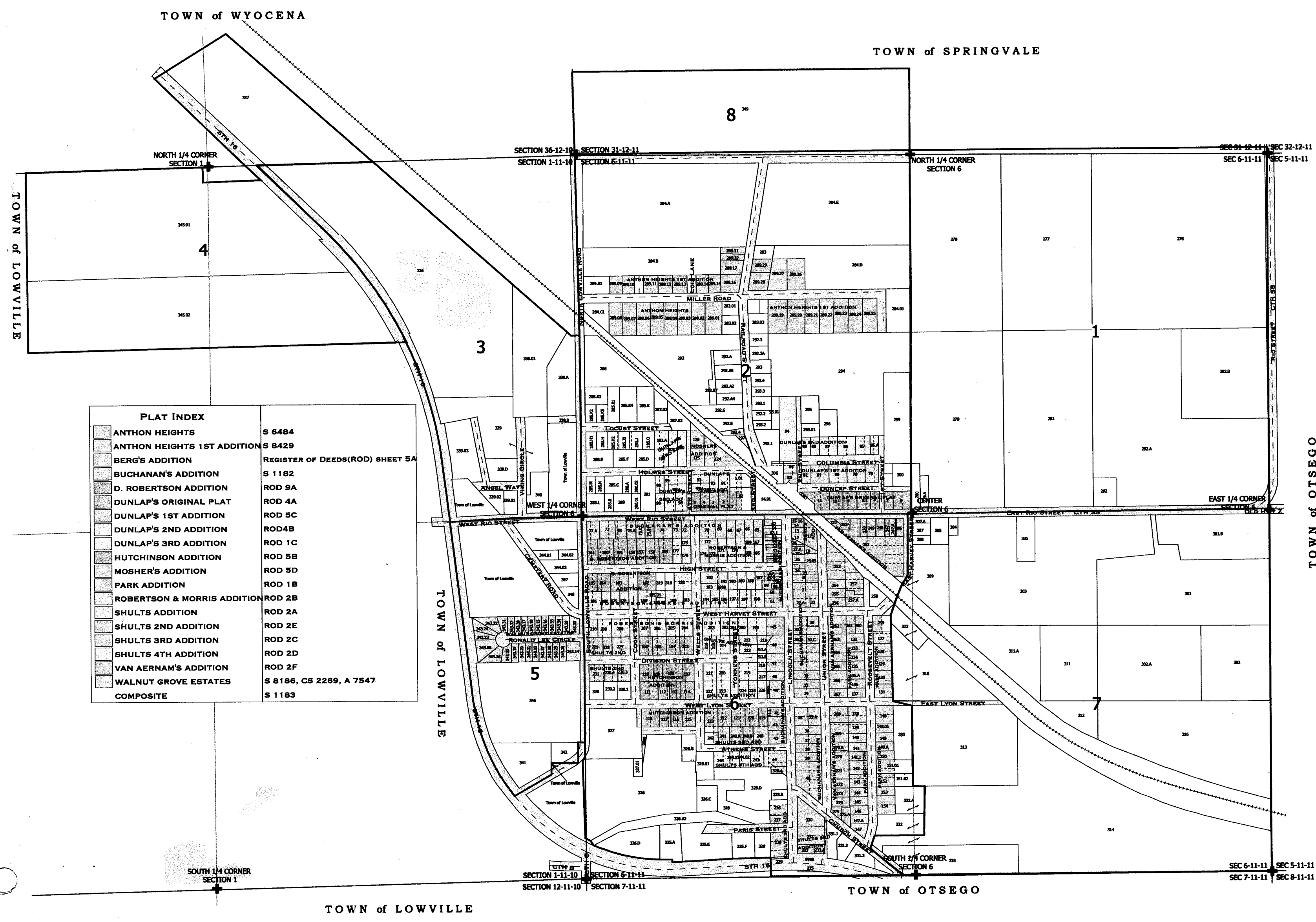
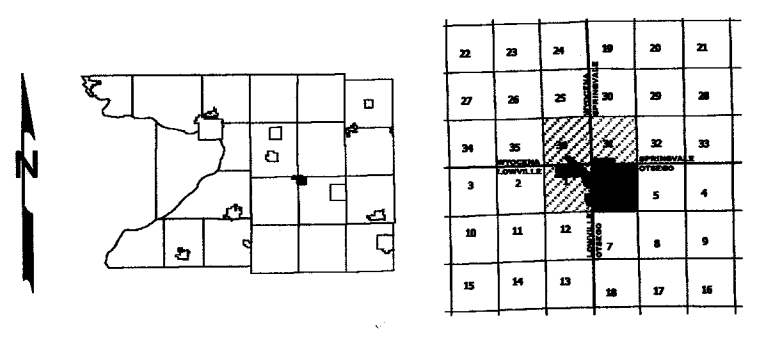

PLAT INDEX	
ANTHON HEIGHTS	S 6484
ANTHON HEIGHTS 1ST ADDITION	S 8429
BERG'S ADDITION	REGISTER OF DEEDS(ROD) SHEET 5A
BUCHANAN'S ADDITION	S 1182
D. ROBERTSON ADDITION	ROD 9A
DUNLAP'S ORIGINAL PLAT	ROD 4A
DUNLAP'S 1ST ADDITION	ROD 5C
DUNLAP'S 2ND ADDITION	ROD4B
DUNLAP'S 3RD ADDITION	ROD 1C
HUTCHINSON ADDITION	ROD 5B
MOSHER'S ADDITION	ROD 5D
PARK ADDITION	ROD 1B
ROBERTSON & MORRIS ADDITION	ROD 2B
SHULTS ADDITION	ROD 2A
SHULTS 2ND ADDITION	ROD 2E
SHULTS 3RD ADDITION	ROD 2C
SHULTS 4TH ADDITION	ROD 2D
VAN AERNAM'S ADDITION	ROD 2F
WALNUT GROVE ESTATES	S 8186, CS 2269, A 7547
COMPOSITE	S 1183

9999 - This number is used to represent tax parcels or a portion of a tax parcel that requires additional research to determine accurate ownership and/or boundaries.

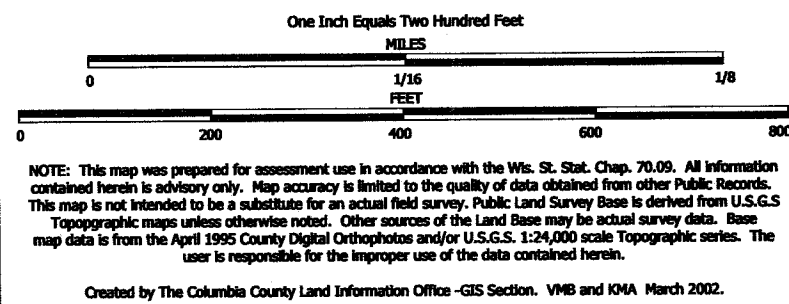

TAX PARCEL MAP

VILLAGE of RIO

COLUMBIA COUNTY, WISCONSIN

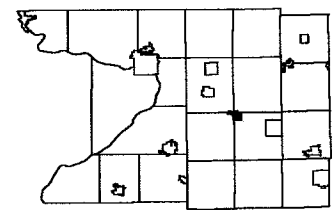

22	23	24	25	26	27
27	28	29	30	31	32
34	35	36	37	38	39
4	5	6	7	8	9
10	11	12	13	14	15
16	17	18	19	20	21

Replaced
2003

-SEE PAGE 6-

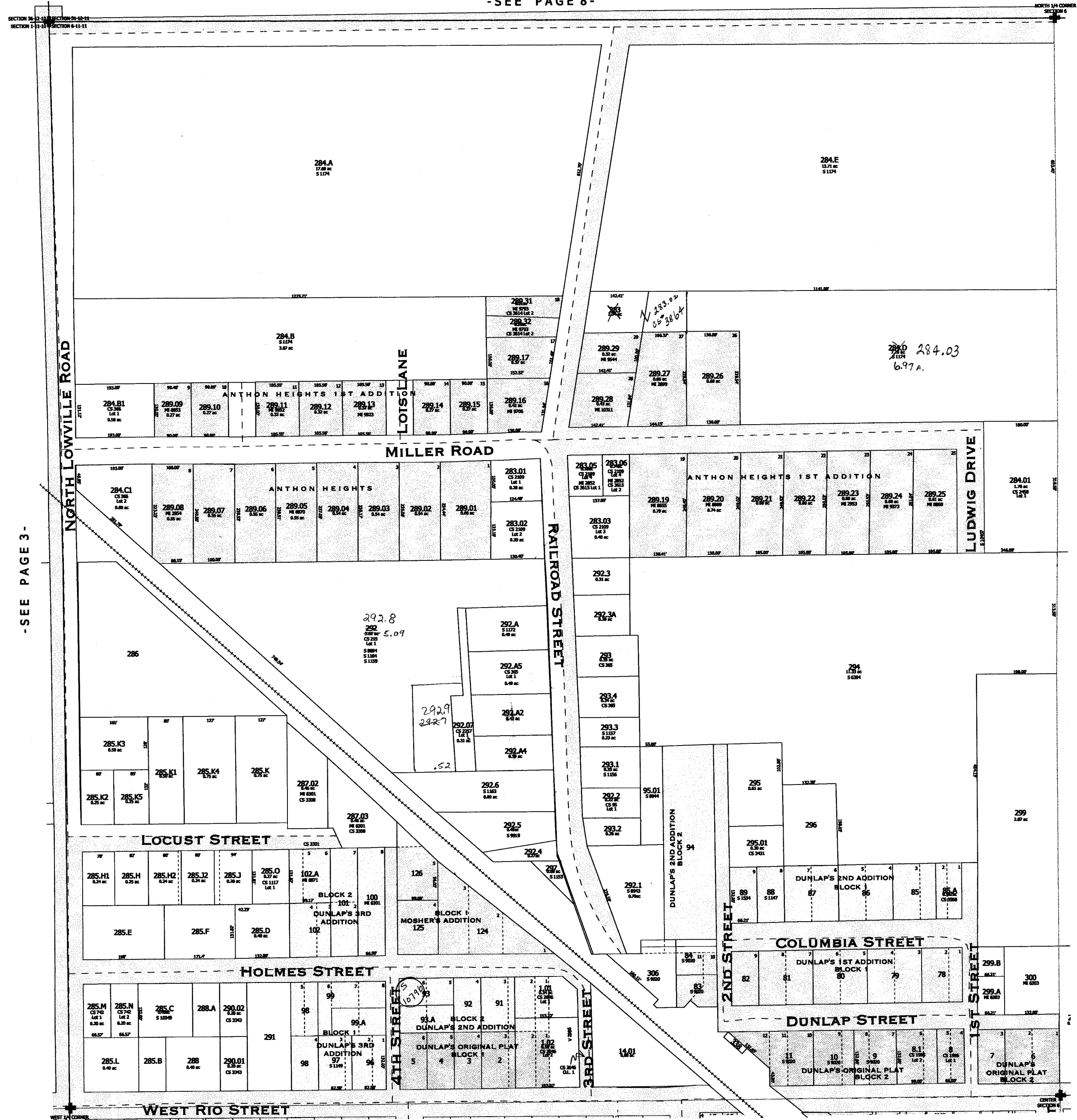

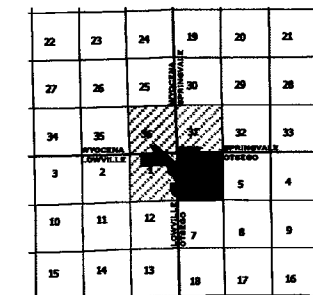
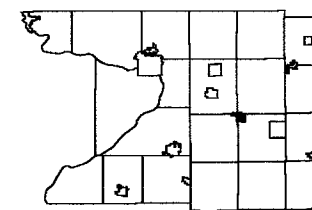
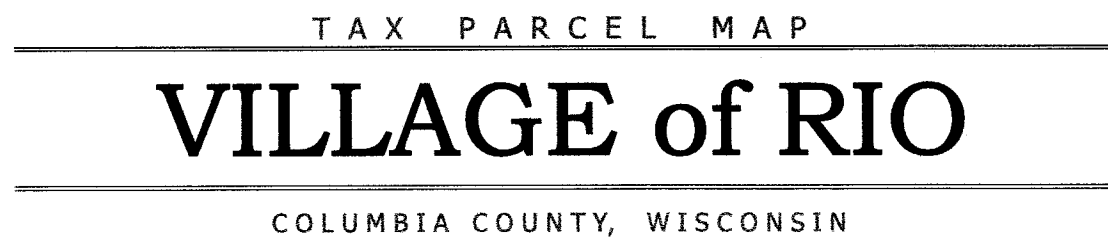

Replaced
2003

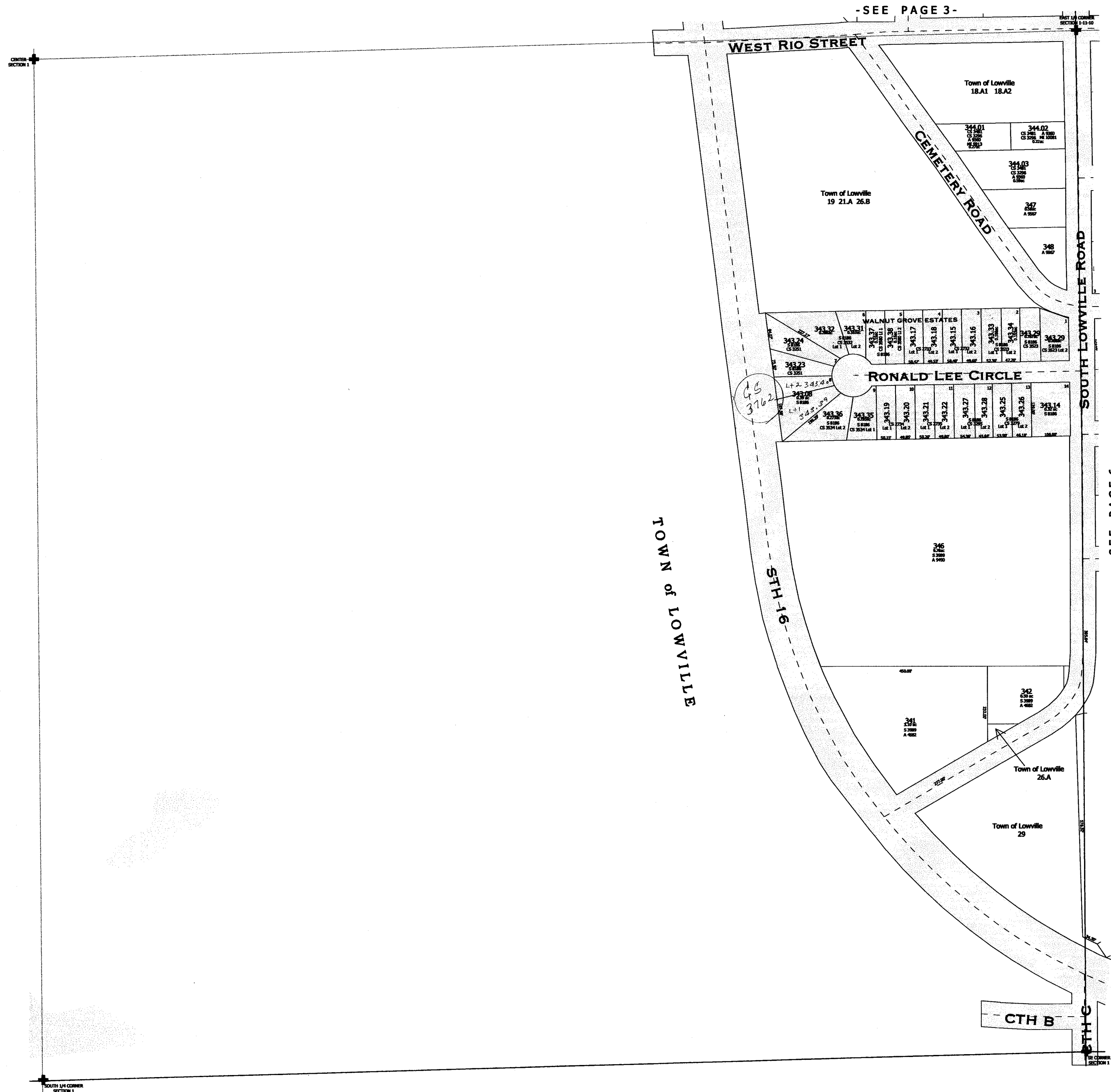

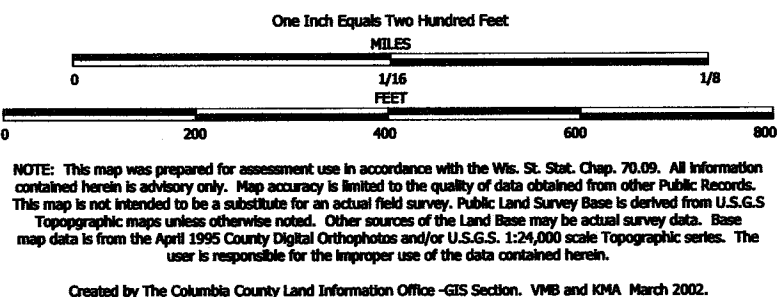

TAX PARCEL MAP

VILLAGE of RIO

COLUMBIA COUNTY, WISCONSIN

Replaced
2003

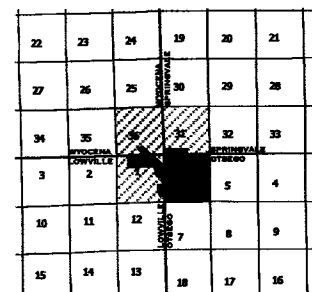
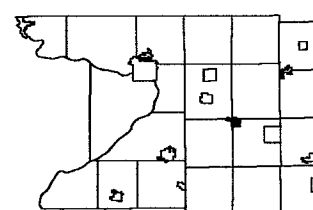

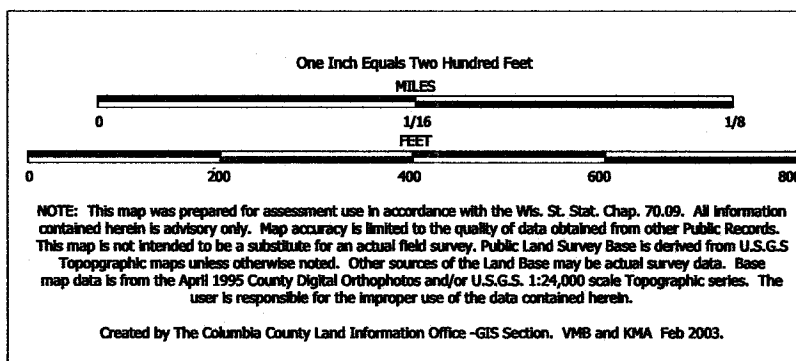

TAX PARCEL MAP

VILLAGE of RIO

COLUMBIA COUNTY, WISCONSIN

Replaced
2004

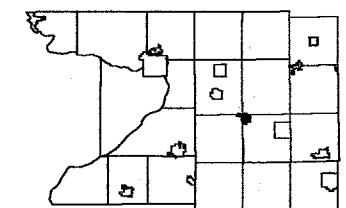

22	23	24	25	26	27
27	28	29	30	31	32
34	35	36	37	38	39
4	5	6	7	8	9
10	11	12	13	14	15
16	17	18	19	20	21

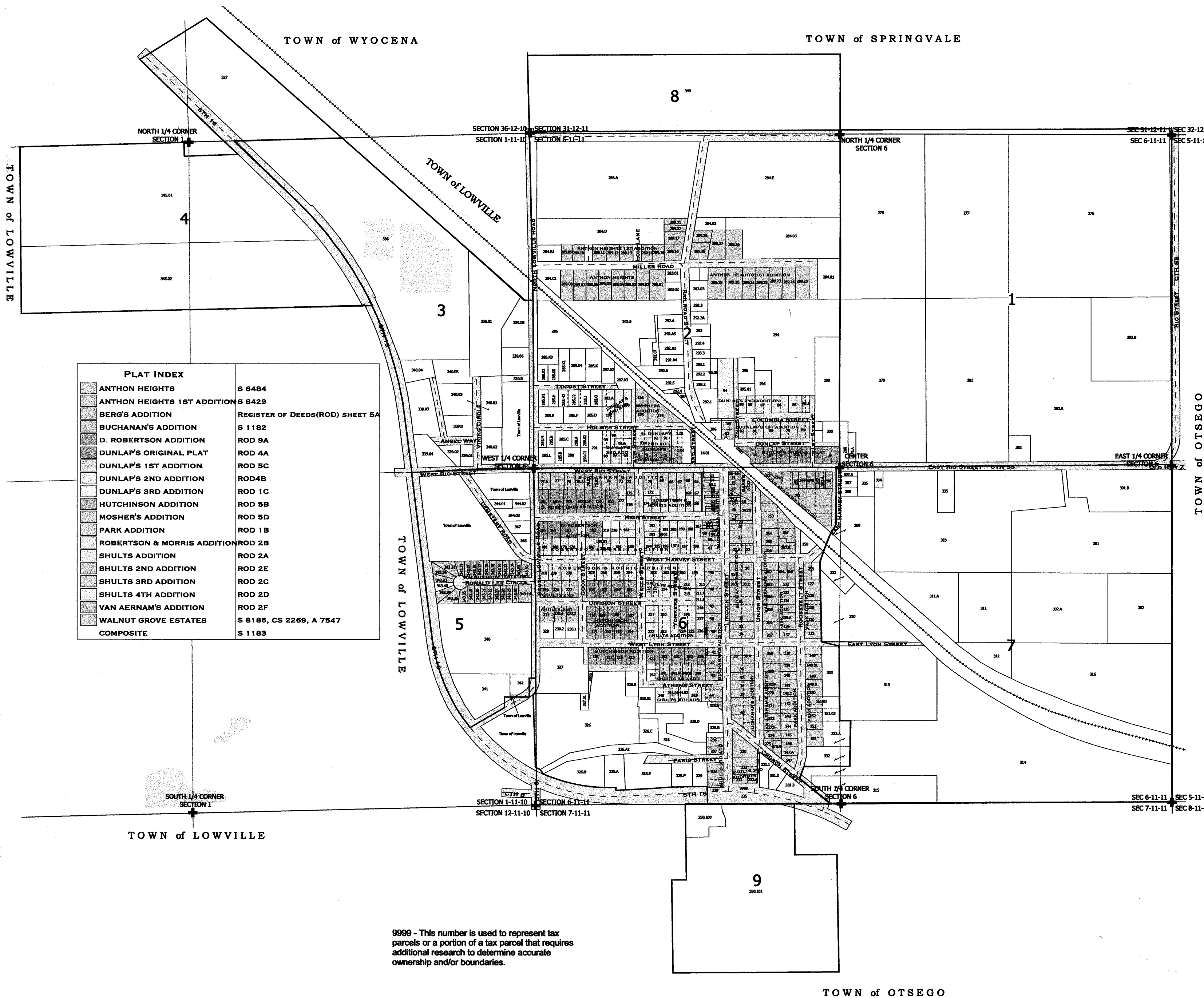

9999 - This number is used to represent tax parcels or a portion of a tax parcel that requires additional research to determine accurate ownership and/or boundaries.

TOWN of OTSEGO

One Inch Equals Two Hundred Feet
MILES
0 200 400 600 800
1/16
FEET
0 200 400 600 800
NOTE: This map was prepared for assessment use in accordance with the Wis. St. Stat. Chap. 70.09. All information contained herein is advisory only. Map accuracy is limited to the quality of data obtained from other Public Records. This map is not intended to be a substitute for an actual field survey. Public Land Survey Base is derived from U.S.G.S Topographic maps unless otherwise noted. Other sources of the Land Base may be actual survey data. Base map data is from the April 1995 County Digital Orthophotos and/or U.S.G.S. 1:24,000 scale Topographic series. The user is responsible for the improper use of the data contained herein.
Created by The Columbia County Land Information Office -GIS Section. VMB and KMA Feb 2003.

TAX PARCEL MAP
VILLAGE of RIO
COLUMBIA COUNTY, WISCONSIN

Replaced
2004

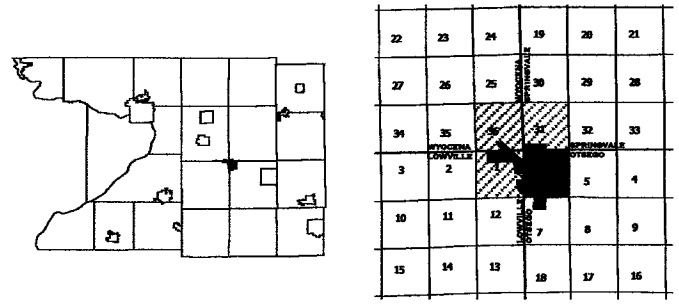

-SEE PAGE 8-

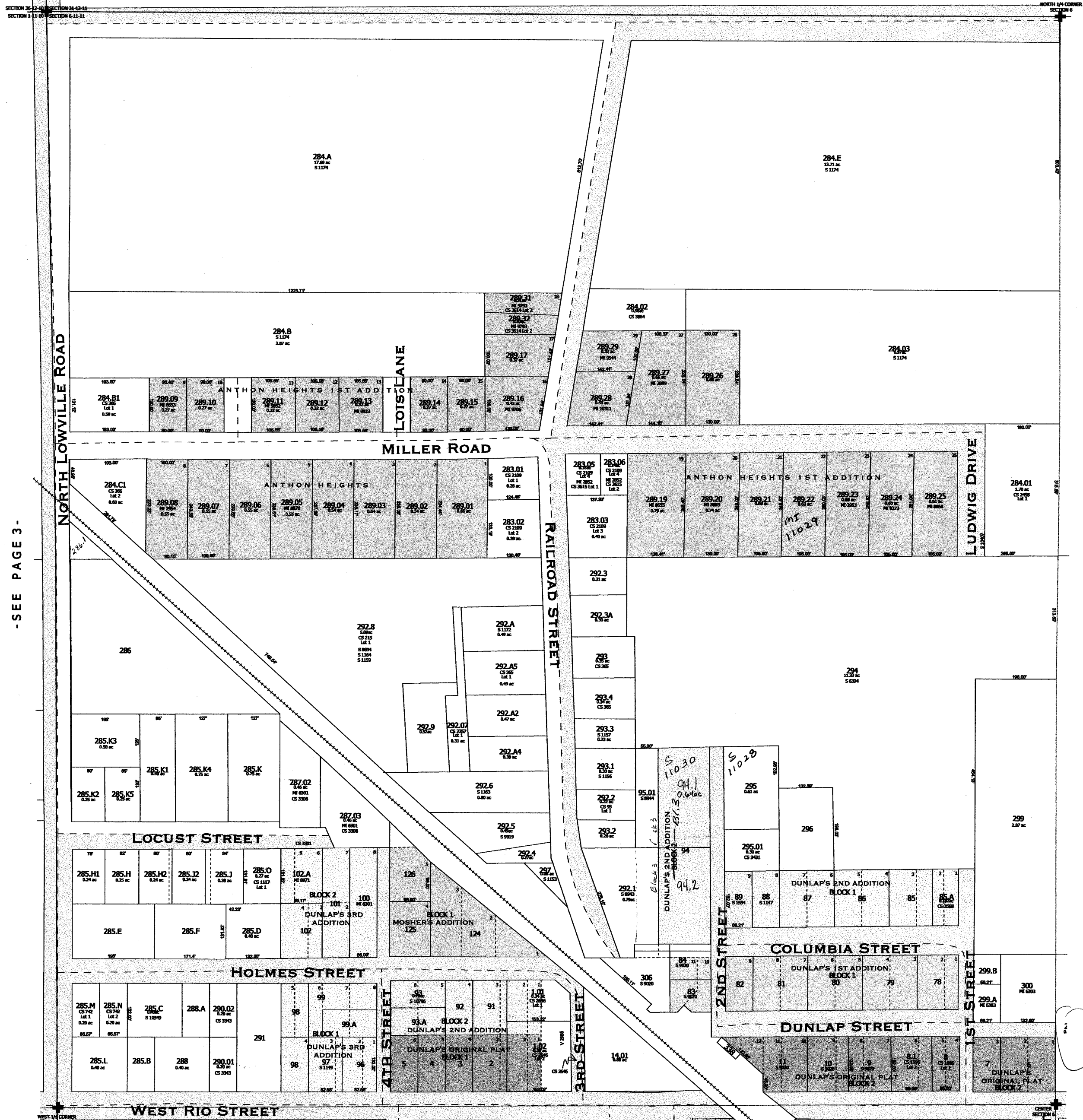

-SEE PAGE 3-

-SEE PAGE 1-

-SEE PAGE 6-

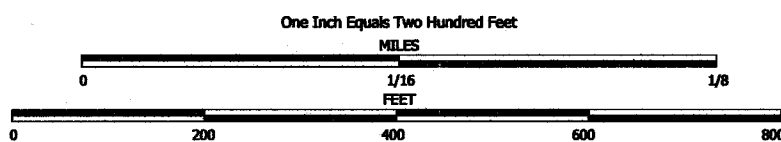

NOTE: This map was prepared for assessment use in accordance with the Wis. St. Stat. Chap. 70.09. All information contained herein is advisory only. Map accuracy is limited to the quality of data obtained from other Public Records. This map is not intended to be a substitute for an actual field survey. Public Land Survey Base is derived from U.S.G.S. Topographic maps unless otherwise noted. Other sources of the Land Base may be actual survey data. Base map data is from the April 1995 County Digital Orthophotos and/or U.S.G.S. 1:24,000 scale Topographic series. The user is responsible for the improper use of the data contained herein.

Created by The Columbia County Land Information Office -GIS Section, VMB and K94A Feb 2003.

TAX PARCEL MAP

VILLAGE of RIO

COLUMBIA COUNTY, WISCONSIN

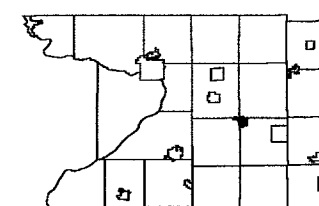

22	23	24	25	26	27
27	28	29	30	31	32
33	34	35	36	37	38
39	40	41	42	43	44
45	46	47	48	49	50
51	52	53	54	55	56

Replaced
2004



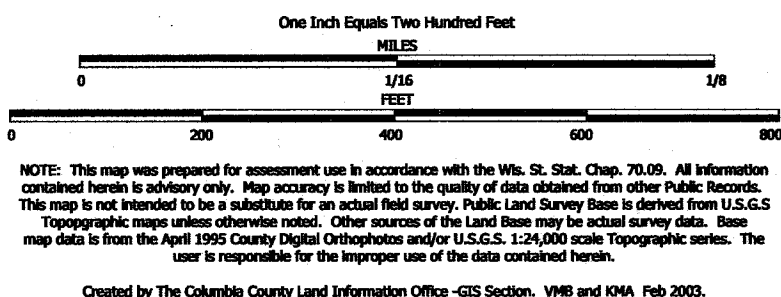

TAX PARCEL MAP

VILLAGE of RIO

COLUMBIA COUNTY, WISCONSIN

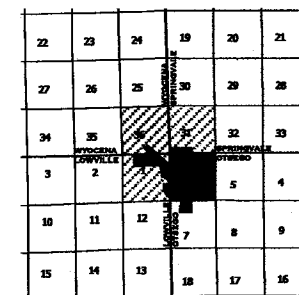
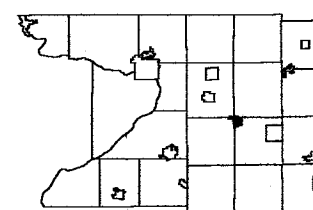

Replaced
2004

-SEE PAGE 2-

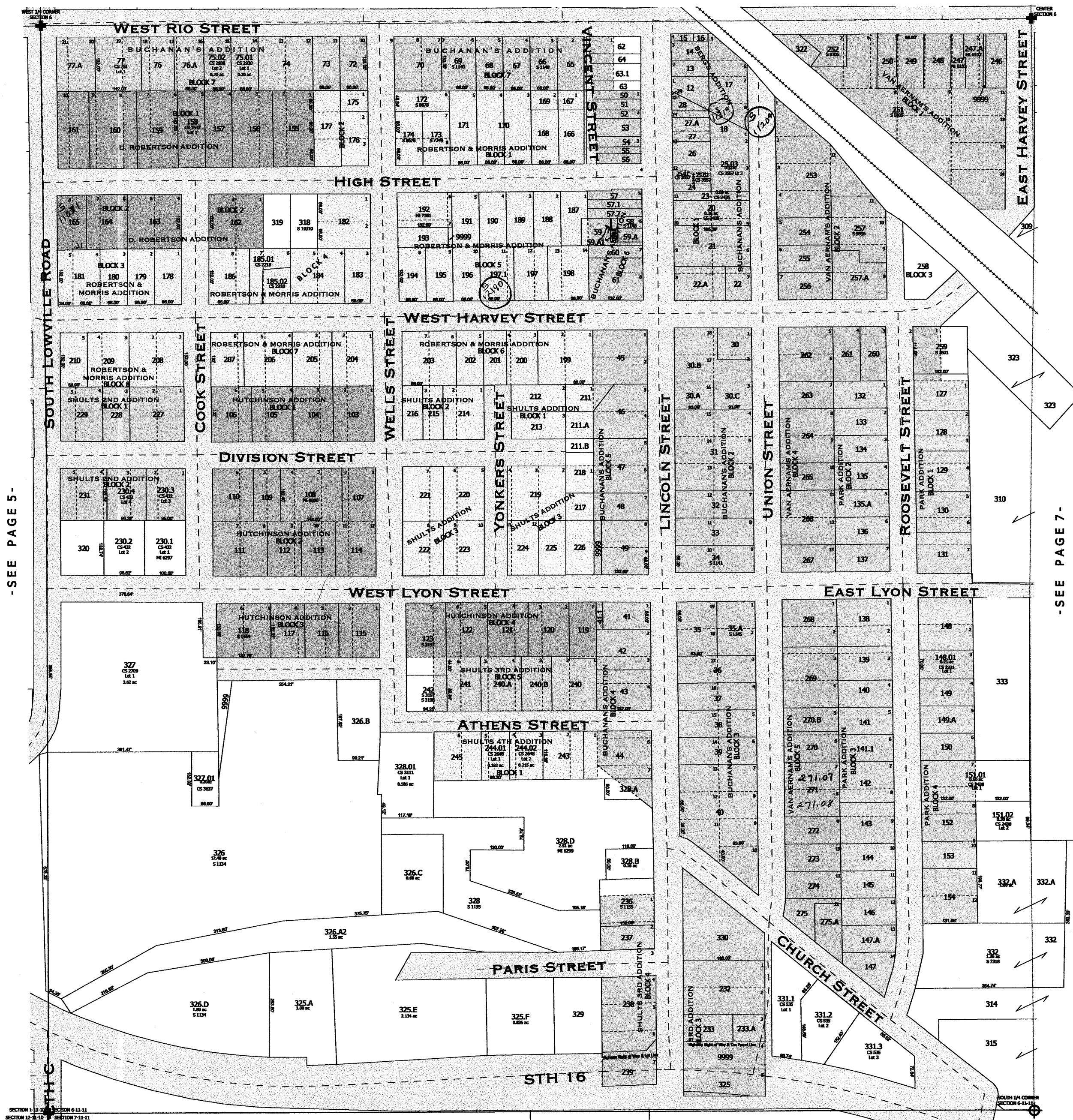

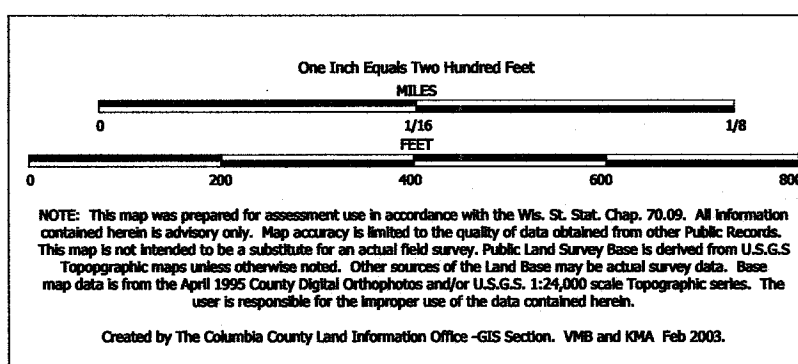

TAX PARCEL MAP

VILLAGE of RIO

COLUMBIA COUNTY, WISCONSIN

Replaced
2004

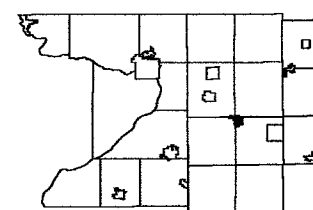

22	23	24	25	26	27
27	28	29	30	31	32
33	34	35	36	37	38
39	40	41	42	43	44
45	46	47	48	49	50
51	52	53	54	55	56

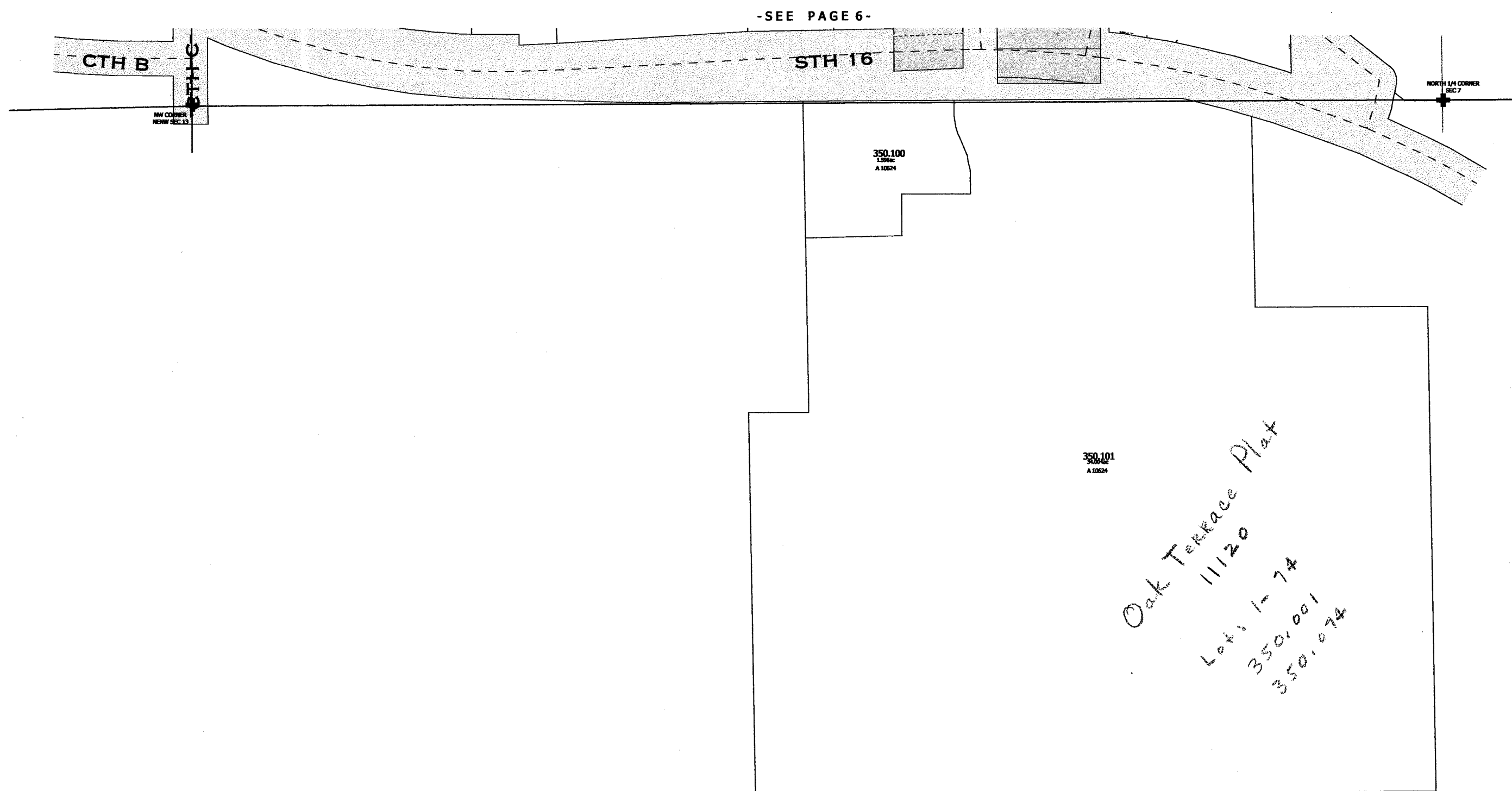

TOWN of OTSEGO

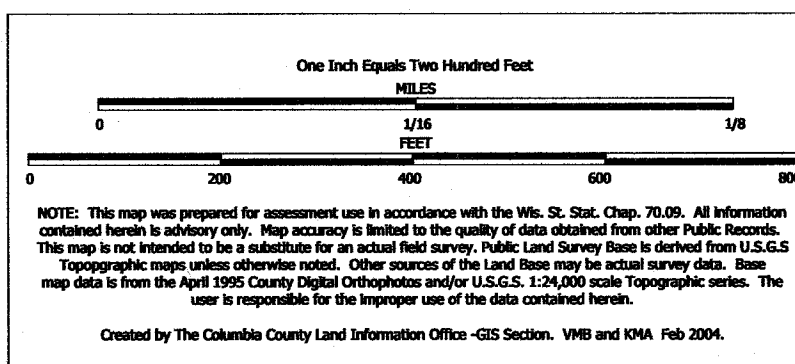

TAX PARCEL MAP

VILLAGE of RIO

COLUMBIA COUNTY, WISCONSIN

Replaced
2005

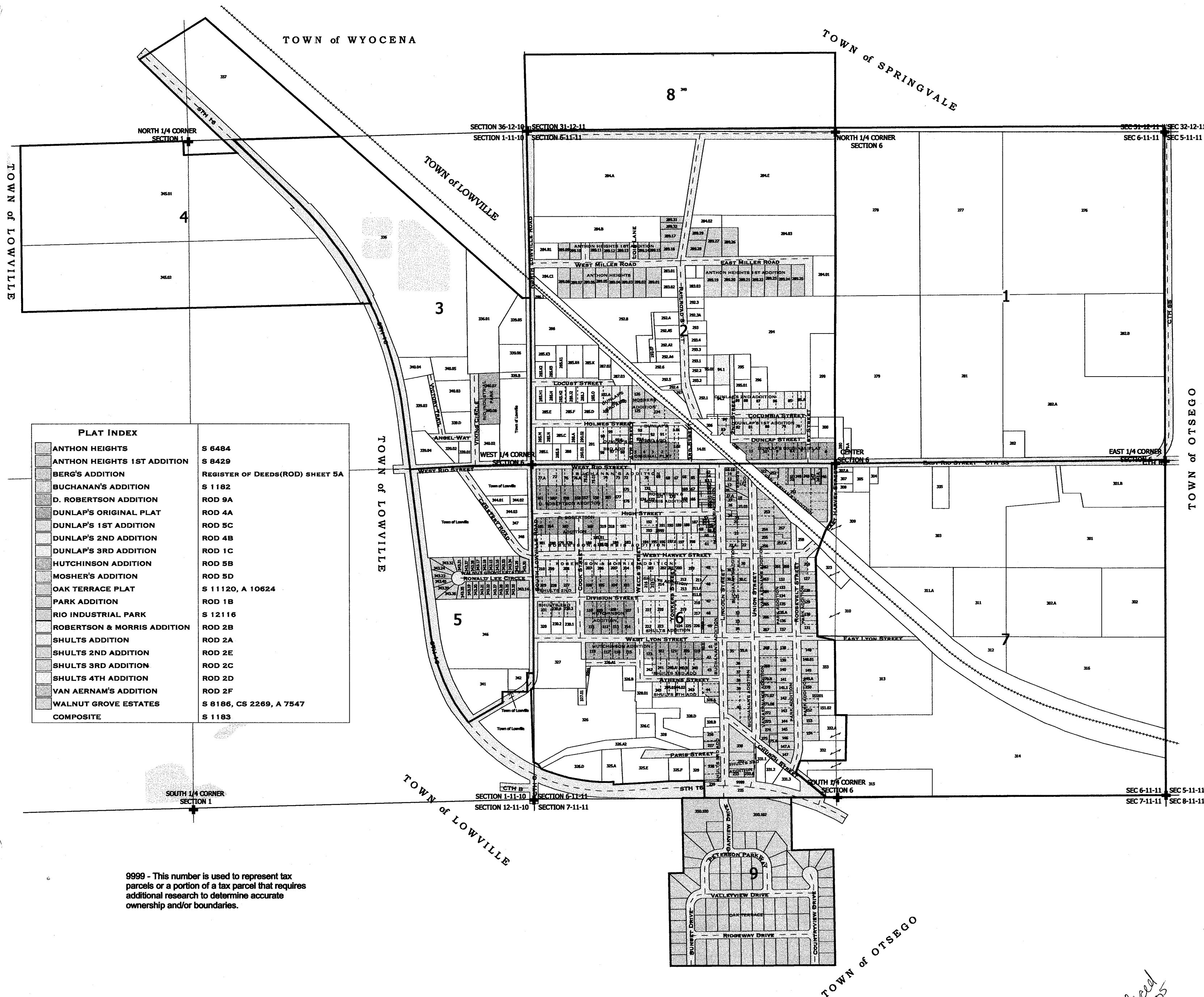
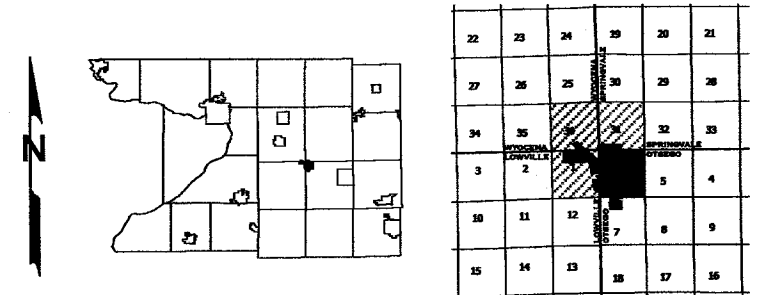

PLAT INDEX	
ANTHON HEIGHTS	S 6484
ANTHON HEIGHTS 1ST ADDITION	S 8429
BERG'S ADDITION	REGISTER OF DEEDS(ROD) SHEET 5A
BUCHANAN'S ADDITION	S 1182
D. ROBERTSON ADDITION	ROD 9A
DUNLAP'S ORIGINAL PLAT	ROD 4A
DUNLAP'S 1ST ADDITION	ROD 5C
DUNLAP'S 2ND ADDITION	ROD 4B
DUNLAP'S 3RD ADDITION	ROD 1C
HUTCHINSON ADDITION	ROD 5B
MOSHER'S ADDITION	ROD 5D
OAK TERRACE PLAT	S 11120, A 10624
PARK ADDITION	ROD 1B
RIO INDUSTRIAL PARK	S 12116
ROBERTSON & MORRIS ADDITION	ROD 2B
SHULTS ADDITION	ROD 2A
SHULTS 2ND ADDITION	ROD 2E
SHULTS 3RD ADDITION	ROD 2C
SHULTS 4TH ADDITION	ROD 2D
VAN AERNAM'S ADDITION	ROD 2F
WALNUT GROVE ESTATES	S 8186, CS 2269, A 7547
COMPOSITE	S 1183

9999 - This number is used to represent tax parcels or a portion of a tax parcel that requires additional research to determine accurate ownership and/or boundaries.

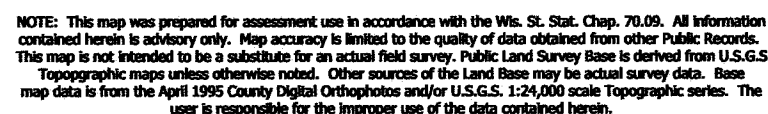

Created by The Columbia County Land Information Office -GIS Section. VMB and KMA Feb 2004.

COLUMBIA COUNTY, WISCONSIN

Replaced
2005

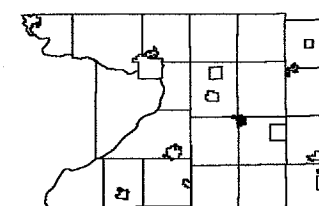
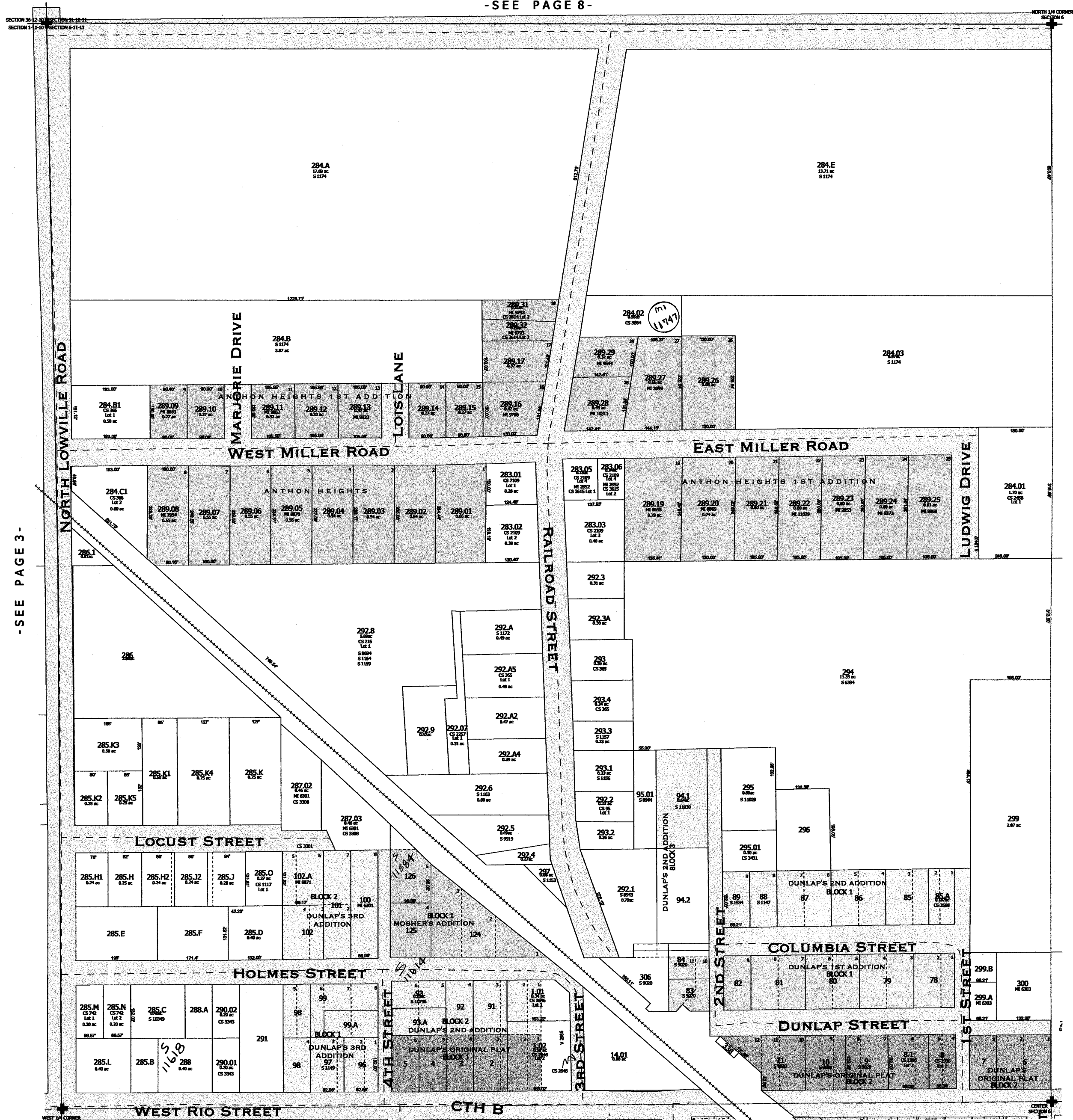
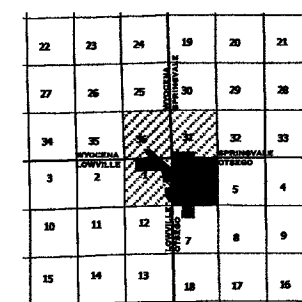

Figure 1 is a 6x6 grid map of the Los Angeles area. The grid is numbered 1 to 36. The study area is indicated by a shaded region in the center, covering cells 15, 16, 17, 18, 19, 20, 21, 22, 23, 24, 25, 26, 27, 28, 29, 30, 31, 32, 33, 34, 35, 36. The grid is labeled with 'LOS ANGELES' vertically and 'LOS ANGELES' horizontally.

- SEE PAGE 8 -



-SEE PAGE 6-



Created by The Columbia County Land Information Office -GIS Section, VMB and KMA Feb 2004

-SEE PAGE 7-

TOWN of OTSEGO

One Inch Equals Two Hundred Feet

MILES
0 1/16 1/8

FEET
0 200 400 600 800

NOTE: This map was prepared for assessment use in accordance with the Wis. St. Stat. Chap. 70.09. All information contained herein is advisory only. Map accuracy is limited to the quality of data obtained from other Public Records. This map is not intended to be a substitute for an actual field survey. Public Land Survey Base is derived from U.S.G.S Topographic maps unless otherwise noted. Other sources of the Land Base may be actual survey data. Base map data is from the April 1995 County Digital Orthophotos and/or U.S.G.S. 1:24,000 scale Topographic series. The user is responsible for the improper use of the data contained herein.

Created by The Columbia County Land Information Office -GIS Section. VMB and KMA December 2000.

TAX PARCEL MAP

VILLAGE of RIO

COLUMBIA COUNTY, WISCONSIN

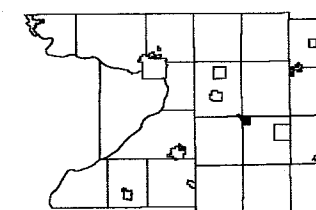

22	23	24	25	26	27
27	28	29	30	31	32
33	34	35	36	37	38
39	40	41	42	43	44
45	46	47	48	49	50
51	52	53	54	55	56

Replaced
2005

-SEE PAGE 1-

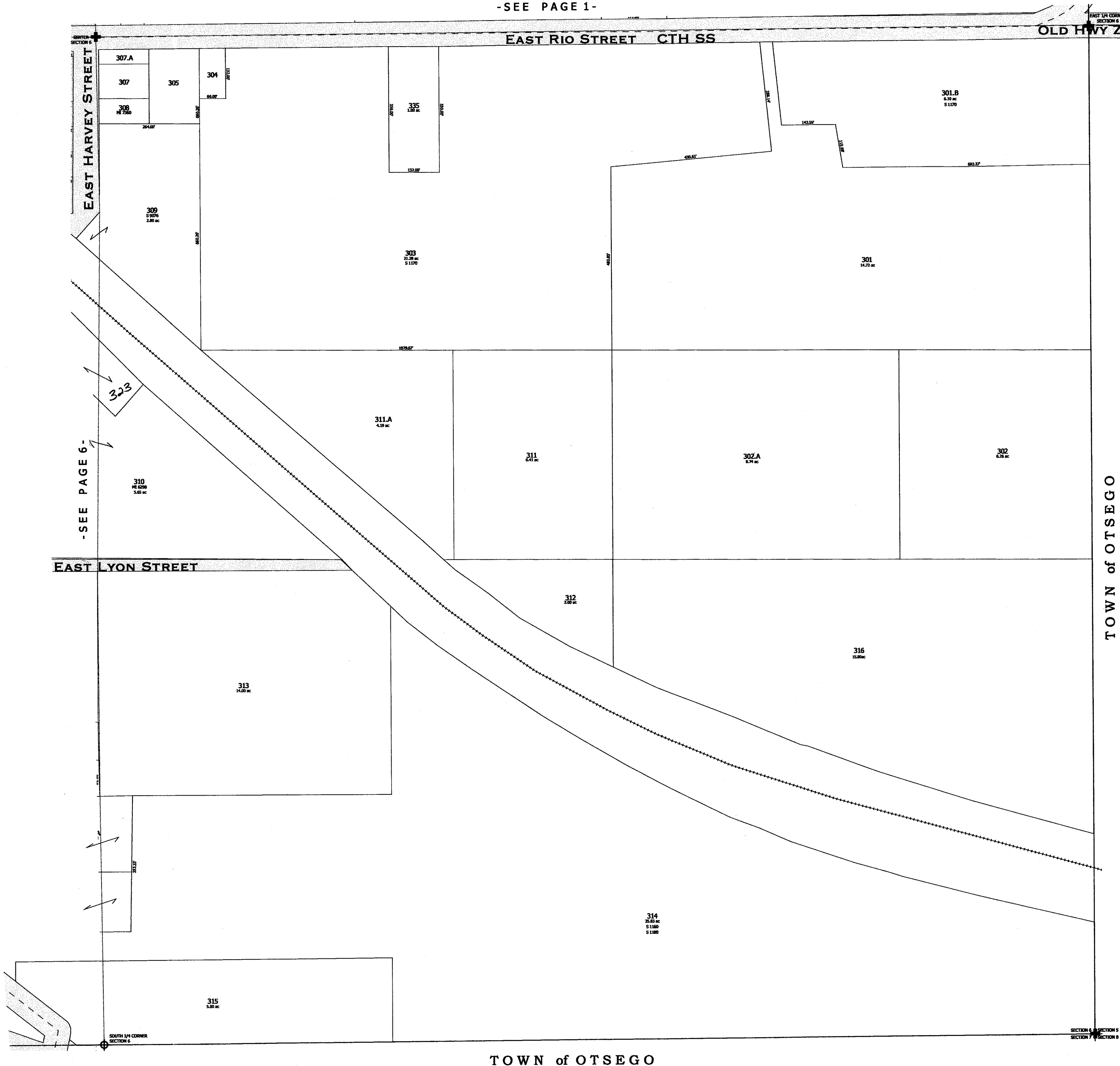

TOWN of OTSEGO

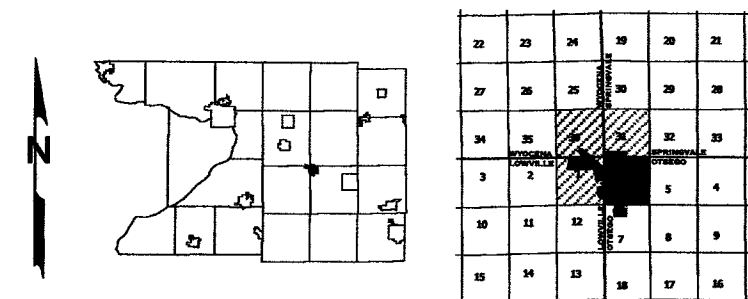
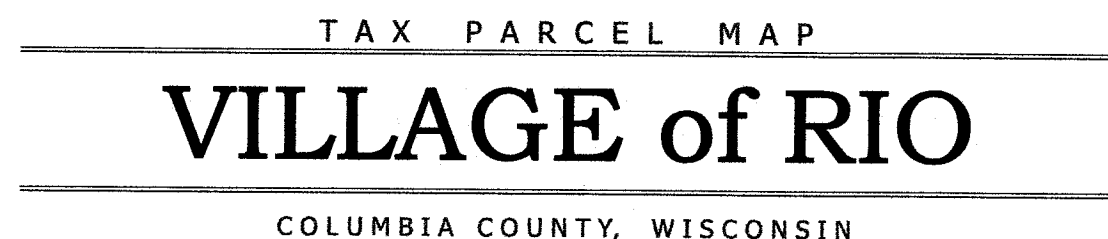

~~Replaced~~
2006

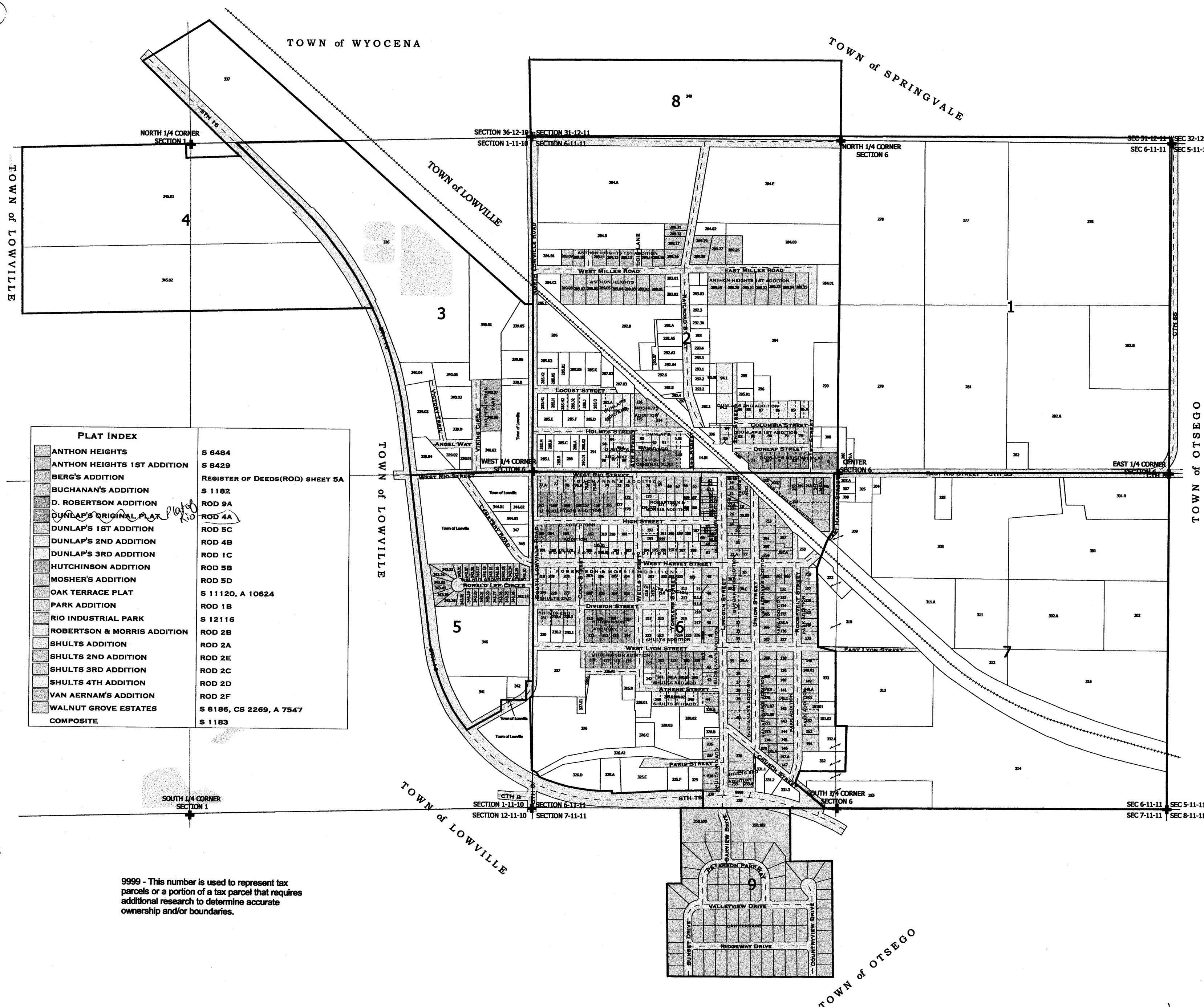

9999 - This number is used to represent tax parcels or a portion of a tax parcel that requires additional research to determine accurate ownership and/or boundaries.

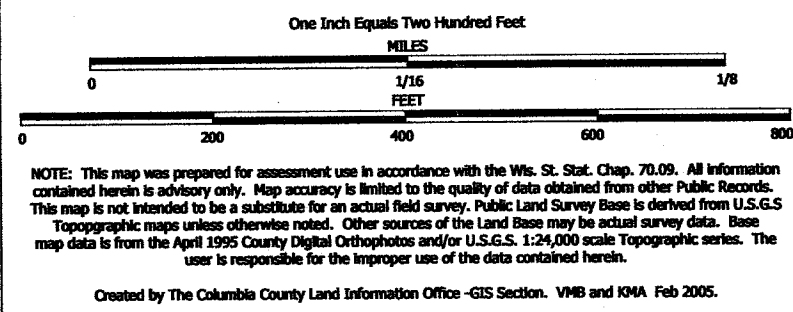

TAX PARCEL MAP

VILLAGE of RIO

COLUMBIA COUNTY, WISCONSIN

Replaced
2006

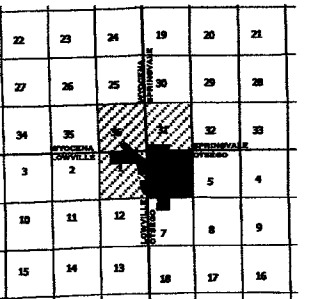
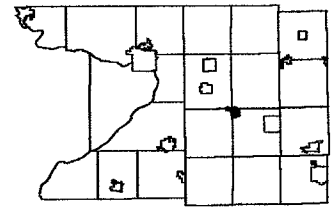

-SEE PAGE 8-

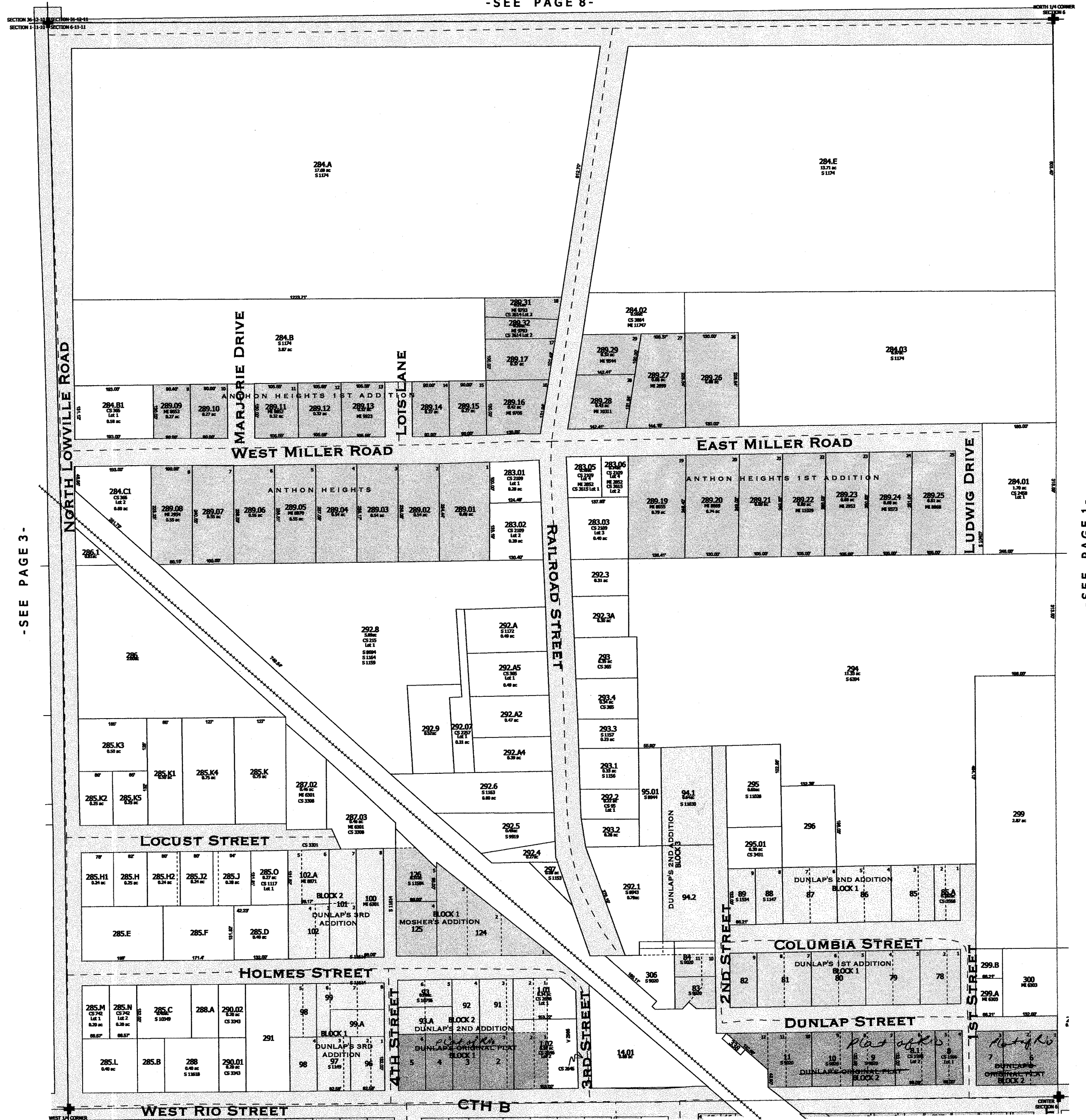

-SEE PAGE 6-

-SEE PAGE 1-

Replaced
2006
-PAGE 2-

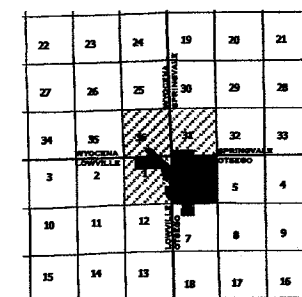
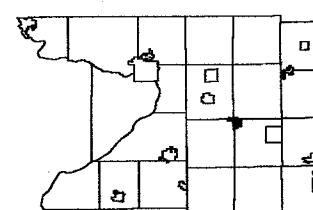
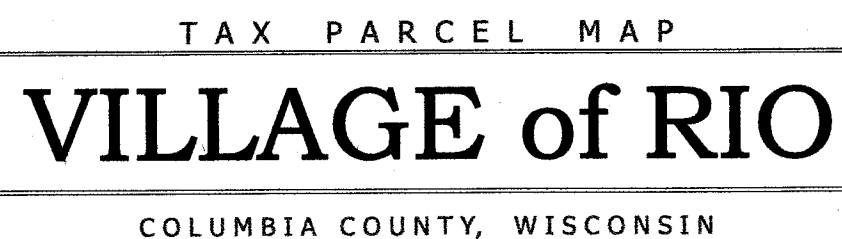

~~Replaced~~
2006

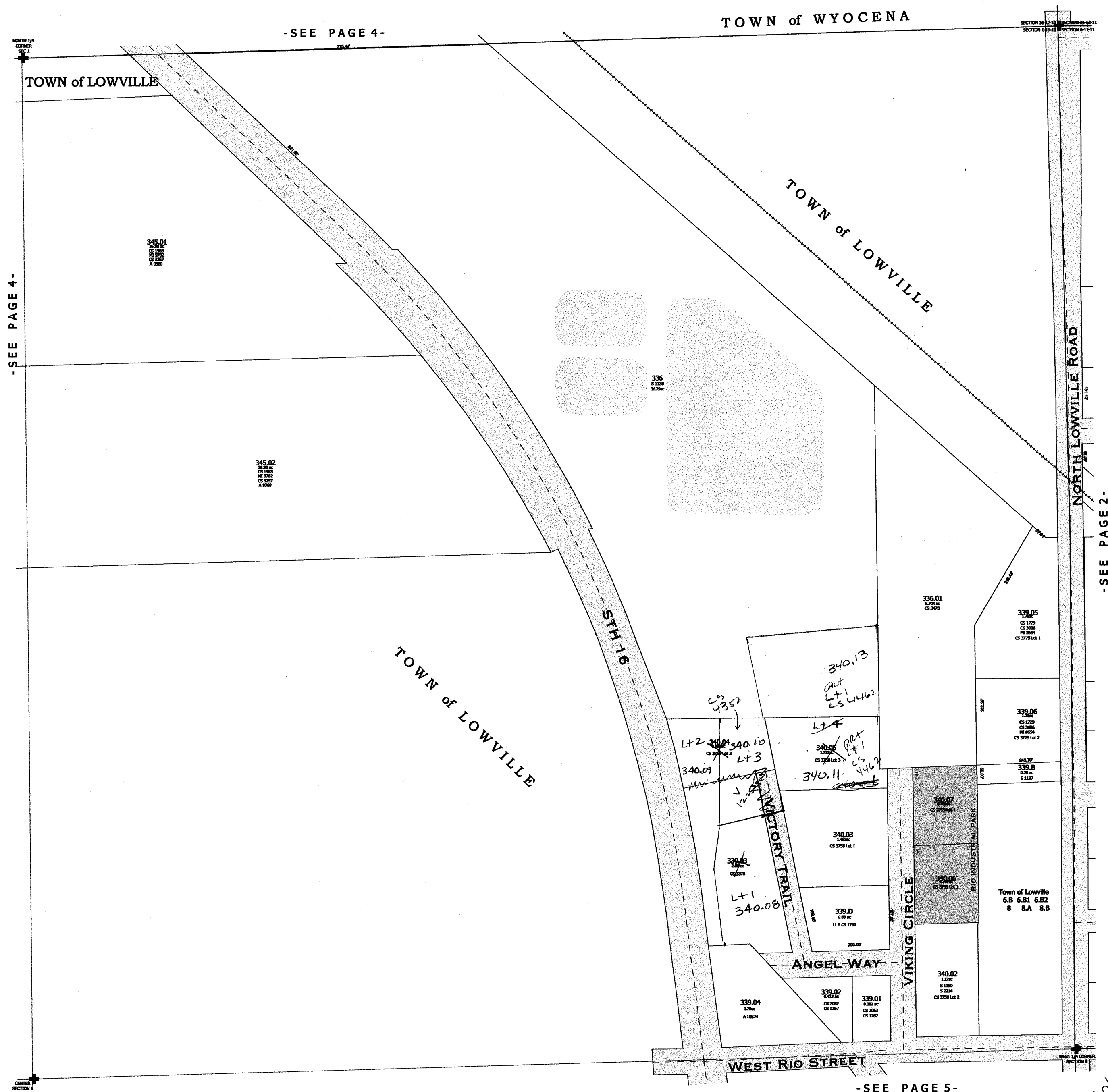

SECTION 6

*replaced
2000*

- P A G E 3 .

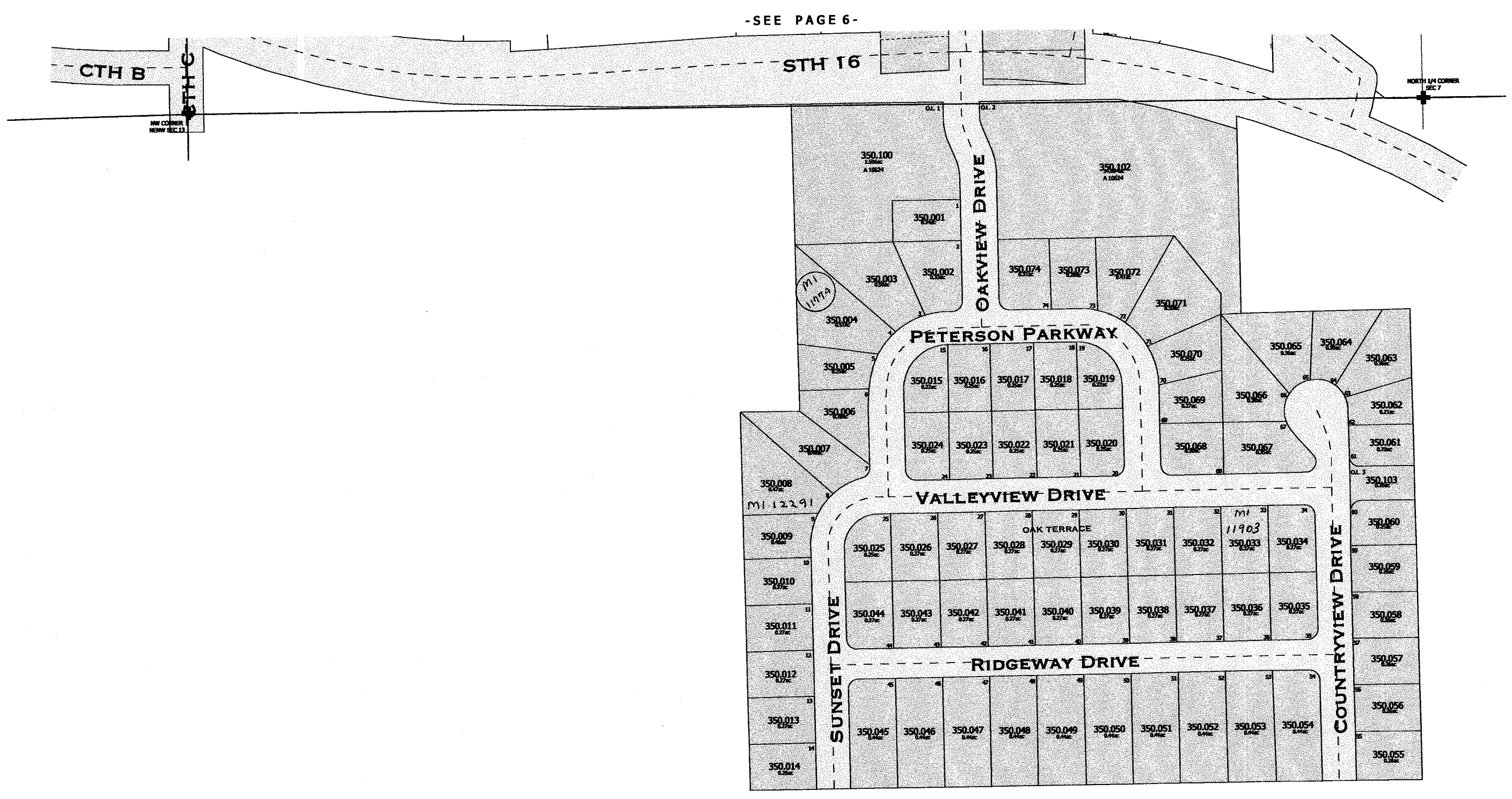

TOWN of OTSEGO

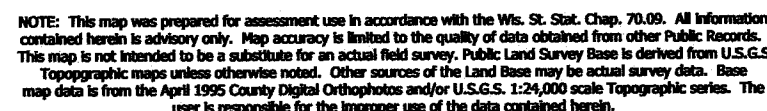

Created by The Columbia County Land Information Office -GIS Section. VMB and KMA Feb 2006

COLUMBIA COUNTY, WISCONSIN

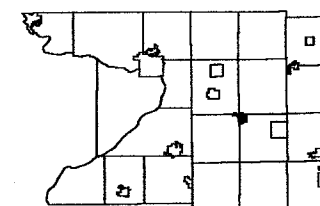

22	23	24	25	26	27
27	28	29	30	31	32
33	34	35	36	37	38
39	40	41	42	43	44
45	46	47	48	49	50
51	52	53	54	55	56

Replaced
2007

-SEE PAGE 8-

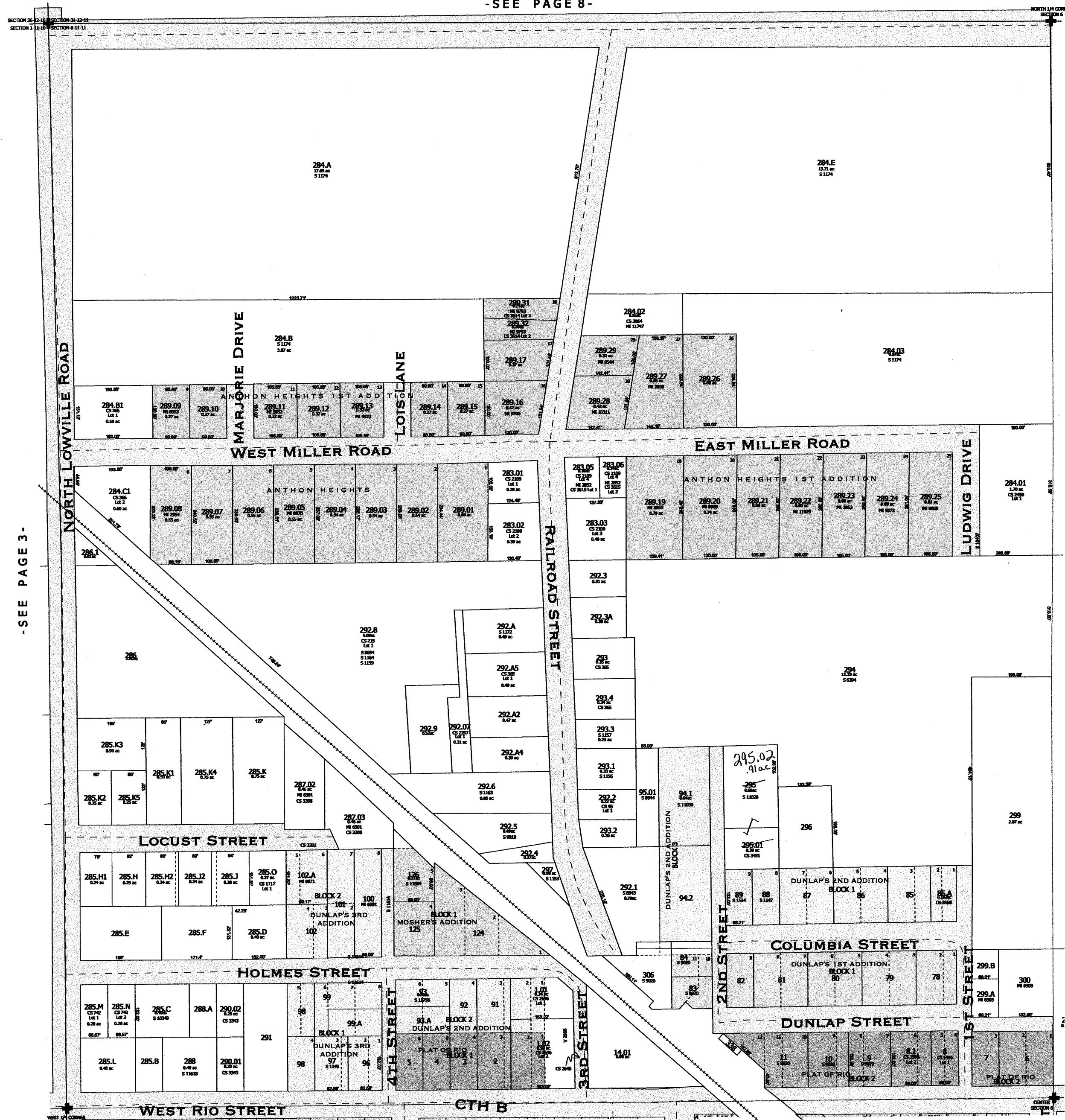

-SEE PAGE 3-

SEE PAGE 1 -

-SEE PAGE 6-

Replaced
2007
- P A G E 2

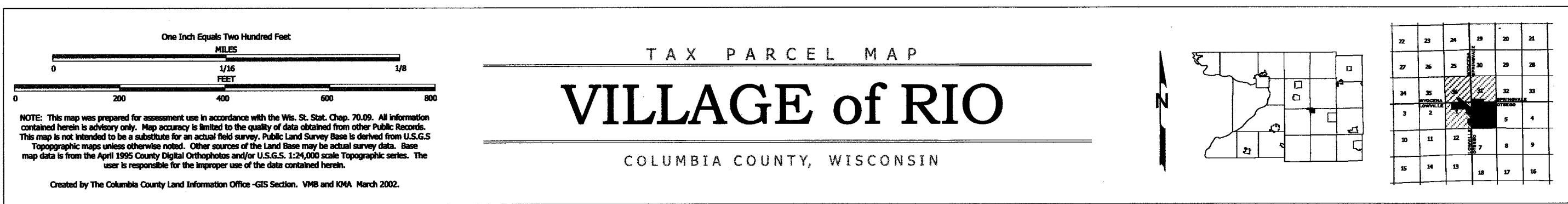

Replaced
2009

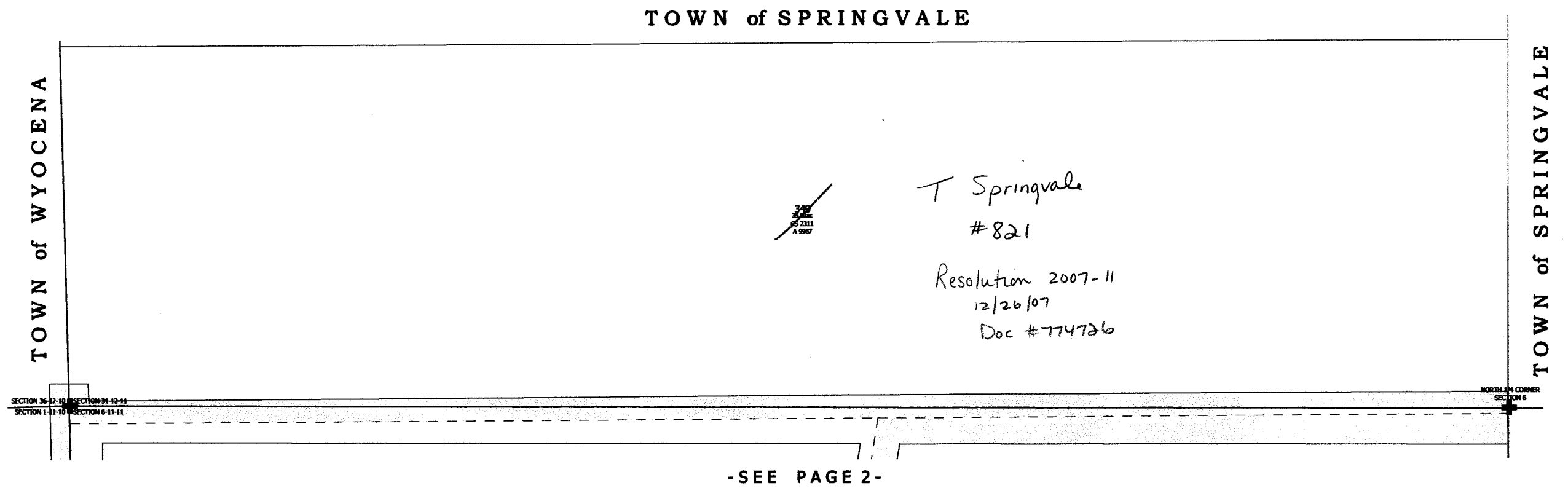



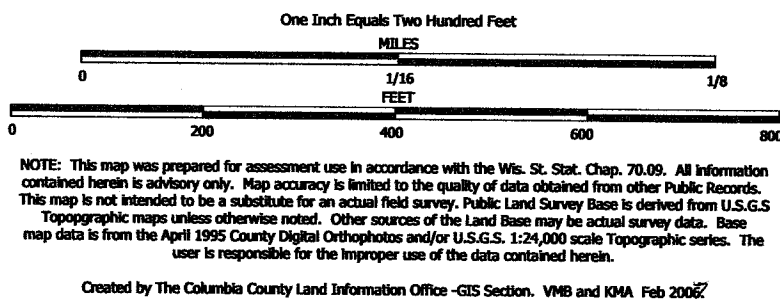

TAX PARCEL MAP

VILLAGE of RIO

COLUMBIA COUNTY, WISCONSIN

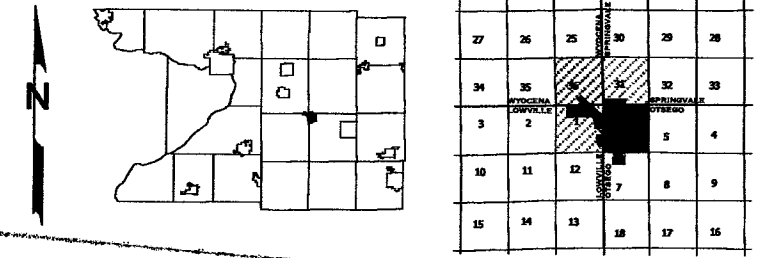

-SEE PAGE 2-

Replaced
2009



One Inch Equals Two Hundred Feet

0 200 400 600 800

1/16 FEET 1/8

NOTE: This map was prepared for assessment use in accordance with the Wis. St. Stat. Chap. 70.09. All information contained herein is advisory only. Map accuracy is limited to the quality of data obtained from other Public Records. This map is not intended to be a substitute for an actual field survey. Public Land Survey Base is derived from U.S.G.S Topographic maps unless otherwise noted. Other sources of the Land Base may be actual survey data. Base map data is from the April 1995 County Digital Orthophotos and/or U.S.G.S. 1:24,000 scale Topographic series. The user is responsible for the improper use of the data contained herein.

Created by The Columbia County Land Information Office -GIS Section, VMB and KMA Feb 2003.

TAX PARCEL MAP

VILLAGE of RIO

COLUMBIA COUNTY, WISCONSIN

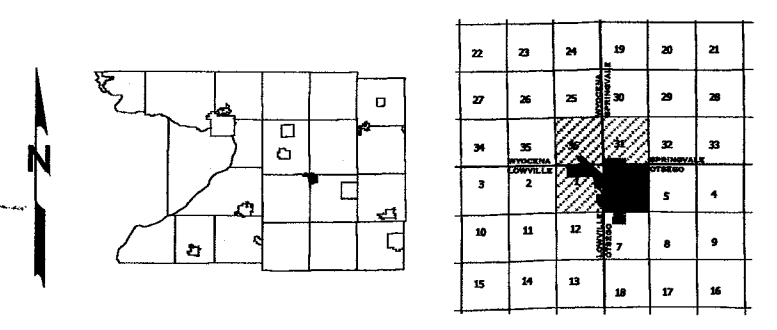

Replaced
2009

-SEE PAGE 3-

CENTER SECTION 1

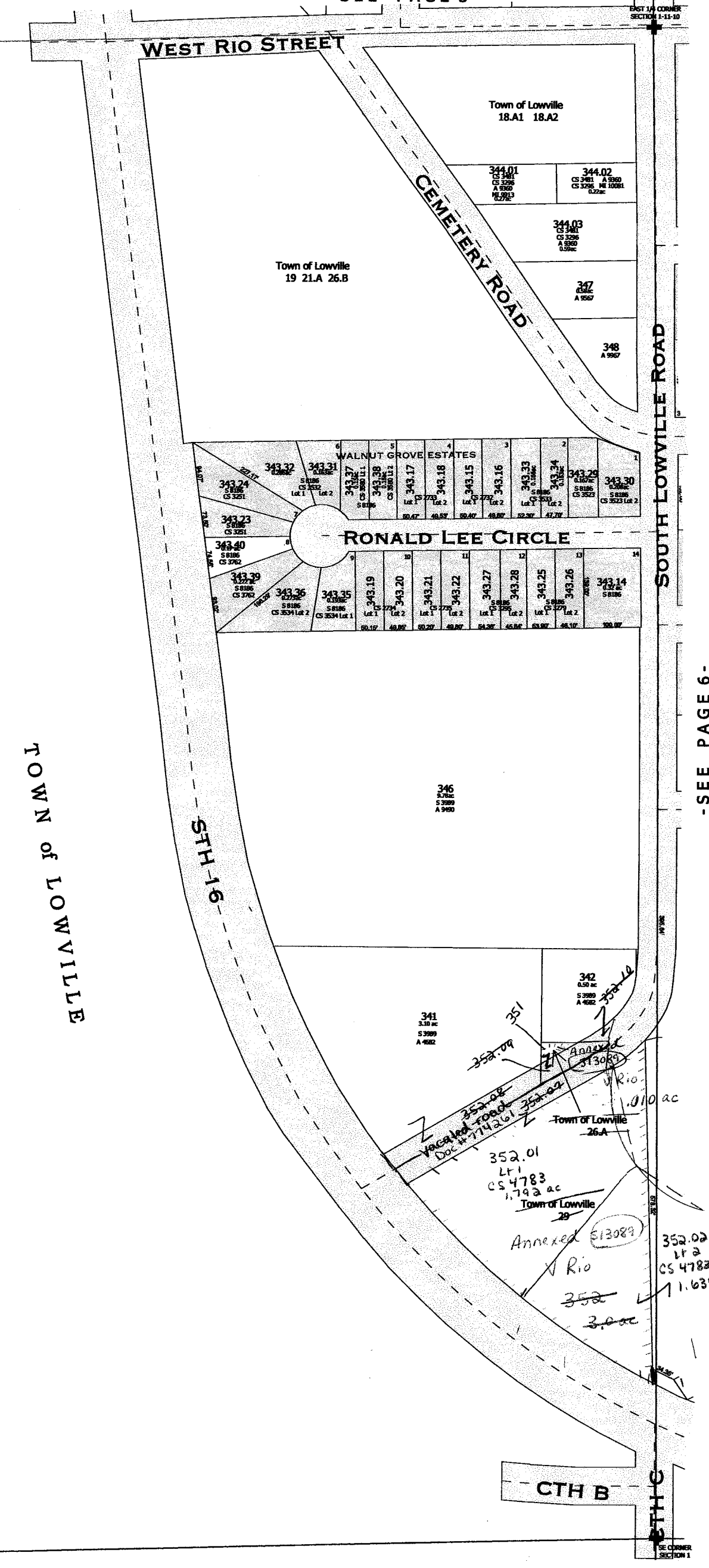

-SEE PAGE 6-

One Inch Equals Two Hundred Feet

MILES

0 1/16 1/8

0 200 400 600 800

FEET

NOTE: This map was prepared for assessment use in accordance with the Wis. St. Stat. Chap. 70.09. All information contained herein is advisory only. Map accuracy is limited to the quality of data obtained from other Public Records. This map is not intended to be a substitute for an actual field survey. Public Land Survey Base is derived from U.S.G.S. Topographic maps unless otherwise noted. Other sources of the Land Base may be actual survey data. Base map data is from the April 1995 County Digital Orthophotos and/or U.S.G.S. 1:24,000 scale Topographic series. The user is responsible for the improper use of the data contained herein.

Created by The Columbia County Land Information Office -GIS Section. VMB and KMA December 2000.

TAX PARCEL MAP

VILLAGE of RIO

COLUMBIA COUNTY, WISCONSIN

22	23	24	25	26	27
27	28	29	30	31	32
32	33	34	35	36	37
37	38	39	40	41	42
42	43	44	45	46	47
47	48	49	50	51	52

Replaced
2009

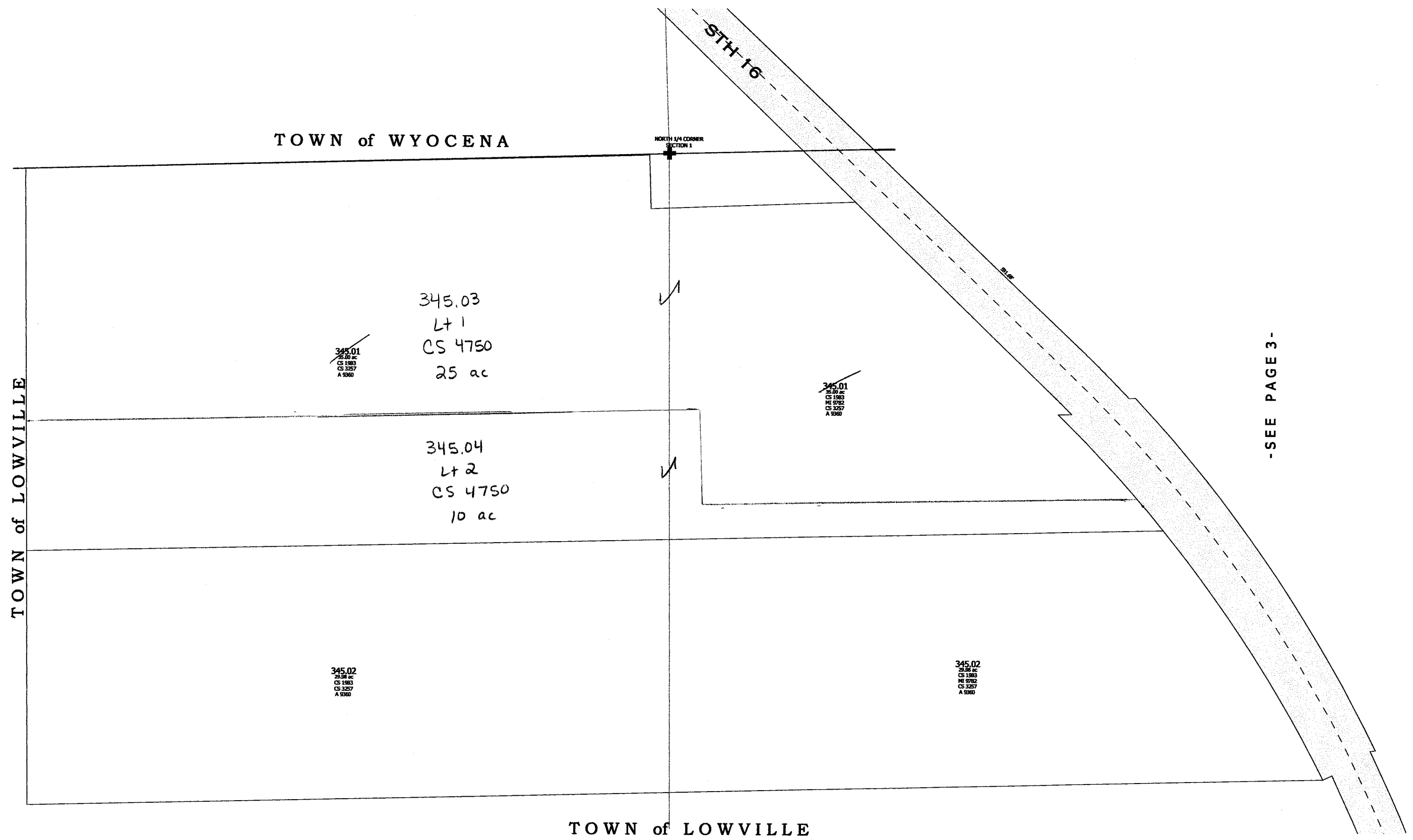

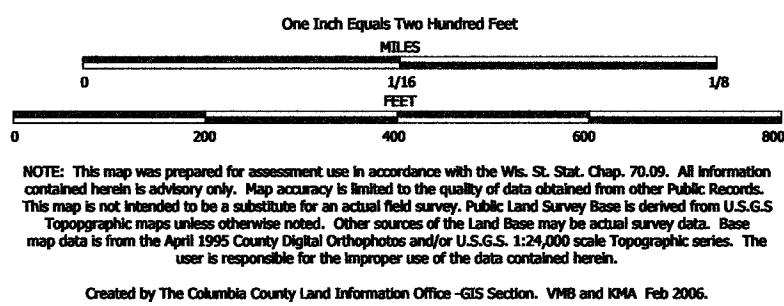

TAX PARCEL MAP

VILLAGE of RIO

COLUMBIA COUNTY, WISCONSIN

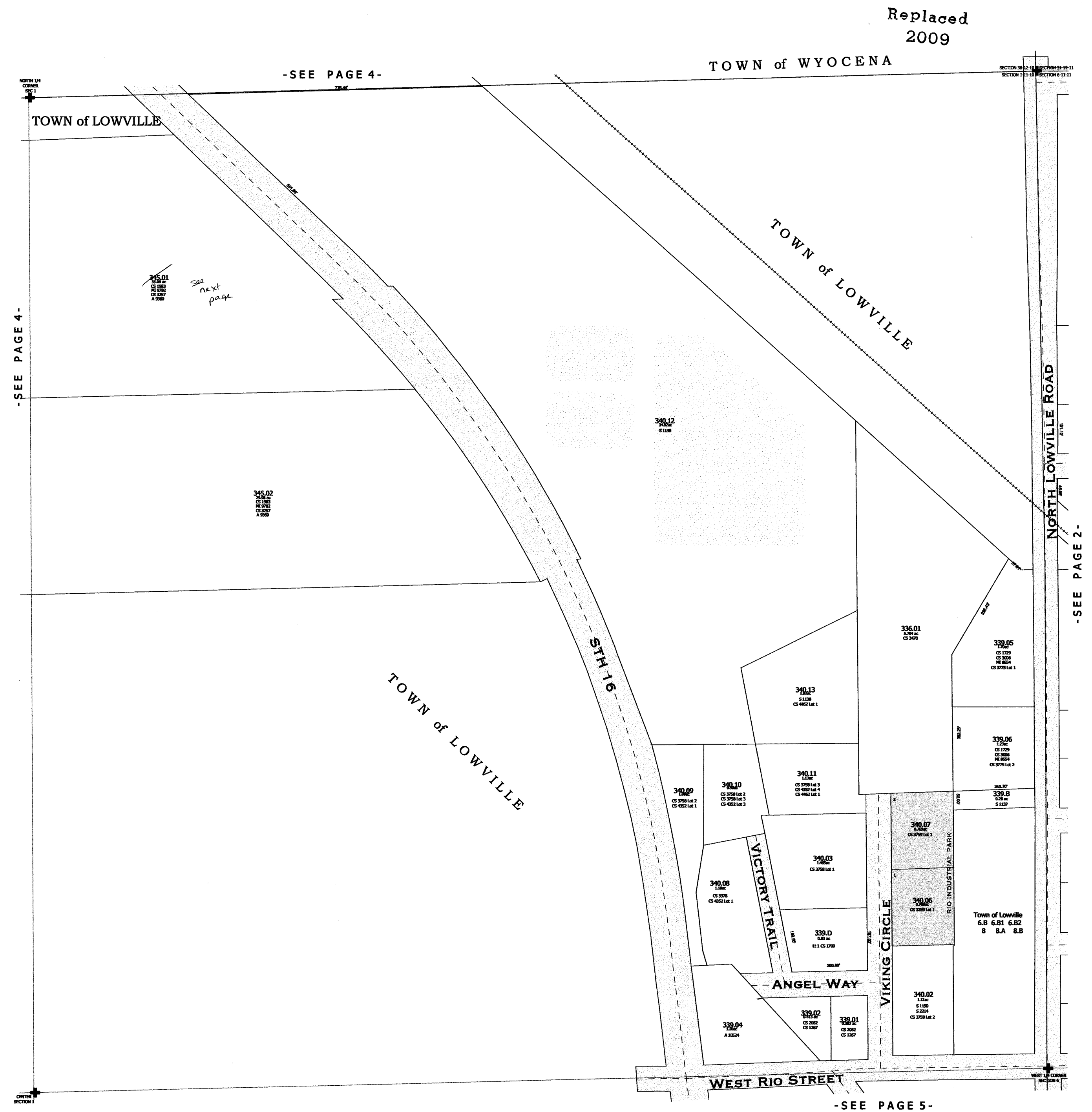
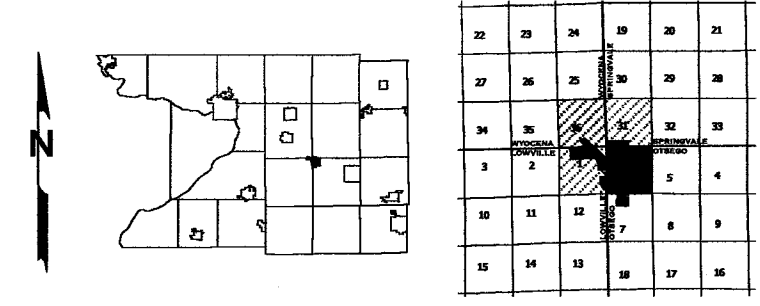

One Inch Equals Two Hundred Feet

MILES
0 1/16 1/8
FEET
0 200 400 600 800

NOTE: This map was prepared for assessment use in accordance with the Wis. Stat. Chap. 70.05. All information contained herein is advisory only. Map accuracy is limited to the quality of data obtained from other Public Records. This map is not intended to be a substitute for an actual field survey. Public Land Survey Base is derived from U.S.G.S Topographic maps unless otherwise noted. Other sources of the Land Base may be actual survey data. Base map data is from the April 1995 County Digital Orthophotos and/or U.S.G.S. 1:24,000 scale Topographic series. The user is responsible for the improper use of the data contained herein.

Created by The Columbia County Land Information Office -GIS Section. VMB and KMA Feb 2005

TAX PARCEL MAP

VILLAGE of RIO

COLUMBIA COUNTY, WISCONSIN

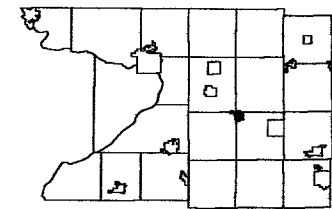

22	23	24	25	26	27
27	28	29	30	31	32
33	34	35	36	37	38
39	40	41	42	43	44
45	46	47	48	49	50
51	52	53	54	55	56

Replaced
2009

-SEE PAGE 8-

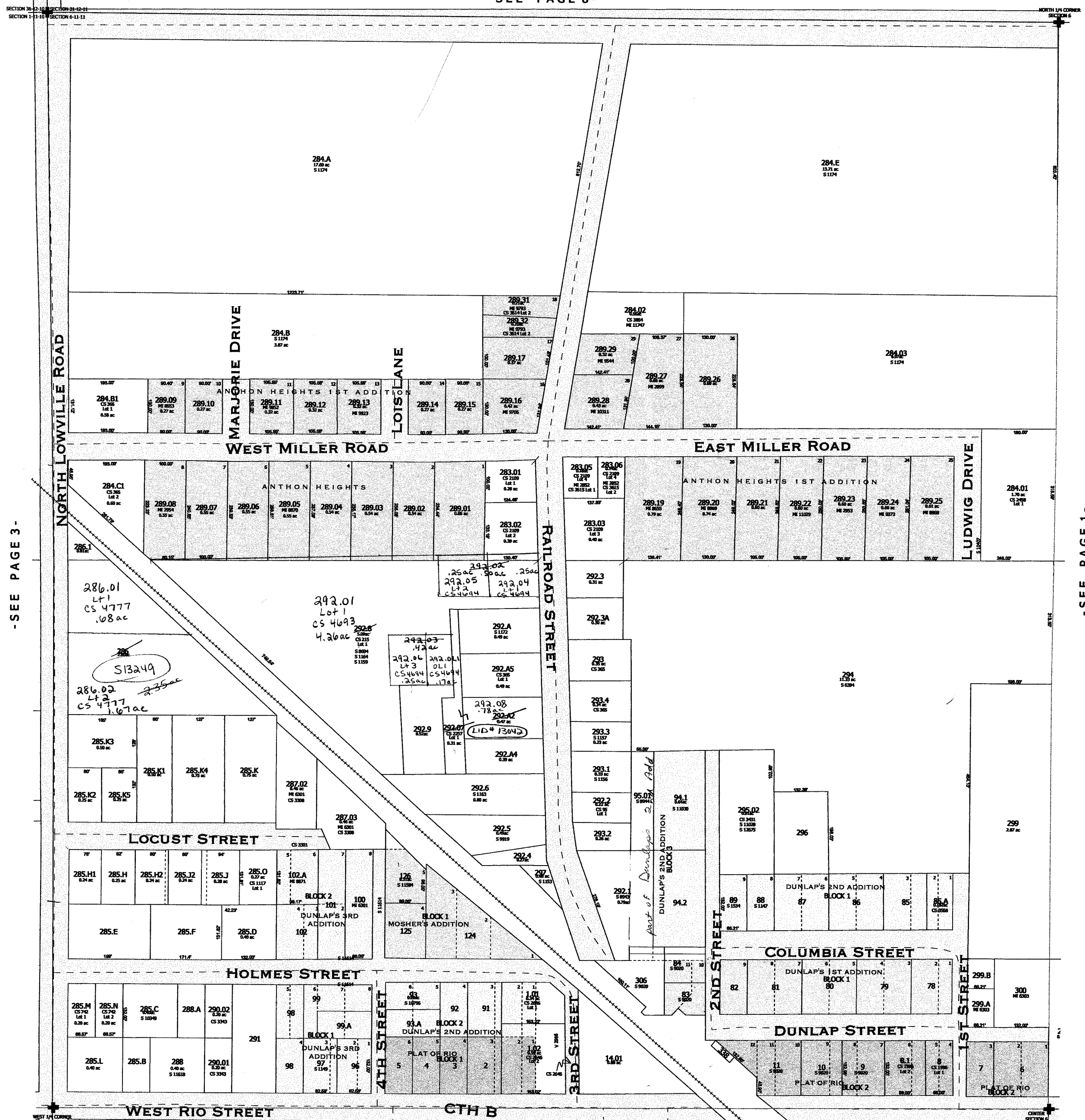

-SEE PAGE 3-

-SEE PAGE 1-

-SEE PAGE 6-

One Inch Equals Two Hundred Feet

NOTE: This map was prepared for assessment use in accordance with the Wis. St. Stat. Chap. 70.09. All information contained herein is advisory only. Map accuracy is limited to the quality of data obtained from other Public Records. This map is not intended to be a substitute for an actual field survey. Public Land Survey Base is derived from U.S.G.S Topographic maps unless otherwise noted. Other sources of the Land Base may be actual survey data. Base map data is from the April 1995 County Digital Orthophotos and/or U.S.G.S. 1:24,000 scale Topographic series. The user is responsible for the improper use of the data contained herein.

Created by The Columbia County Land Information Office -GIS Section. VMB and KMA December

TAX PARCEL MAP

VILLAGE of RIO

COLUMBIA COUNTY, WISCONSIN

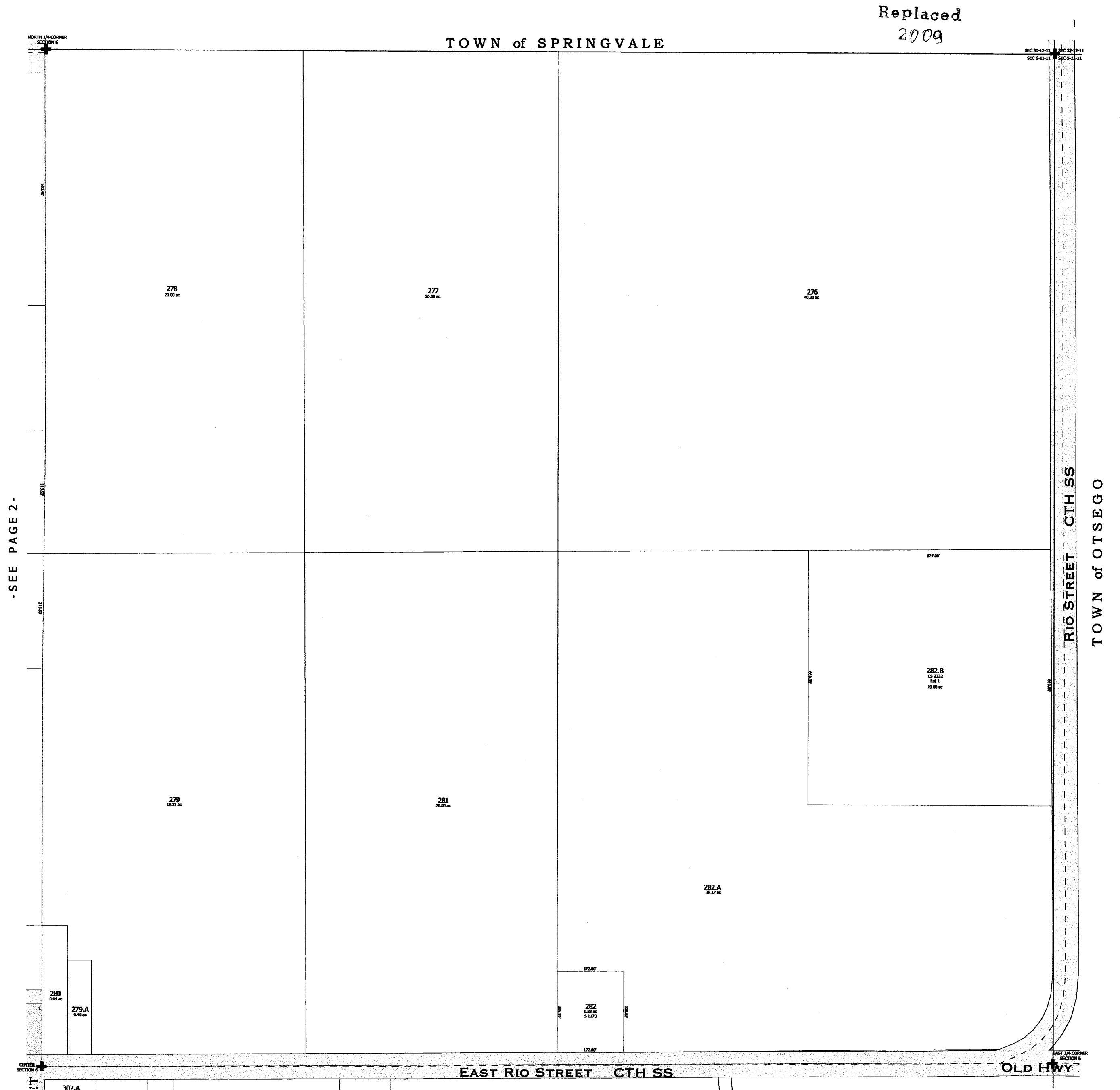

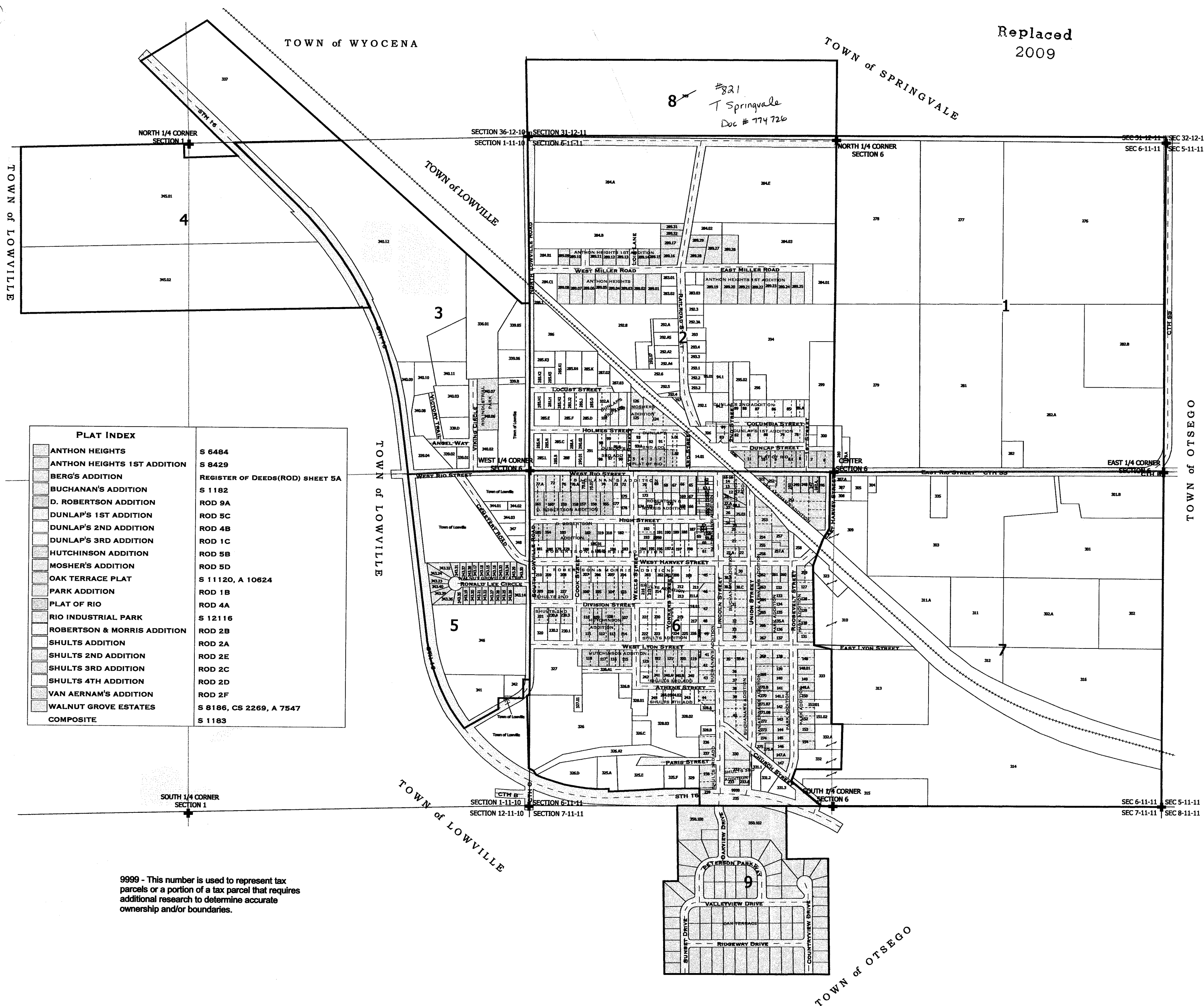
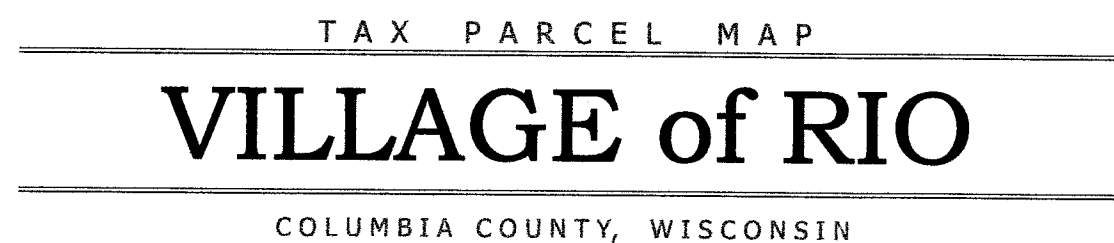

One Inch Equals Two Hundred Feet

MILES

0 1/16 1/8

0 200 400 600 800

FEET

NOTE: This map was prepared for assessment use in accordance with the Wis. St. Stat. Chap. 70.09. All information contained herein is advisory only. Map accuracy is limited to the quality of data obtained from other Public Records. This map is not intended to be a substitute for an actual field survey. Public Land Survey Base is derived from U.S.G.S. Topographic maps unless otherwise noted. Other sources of the Land Base may be actual survey data. Base map data is from the April 1995 County Digital Orthophotos and/or U.S.G.S. 1:24,000 scale Topographic series. The user is responsible for the improper use of the data contained herein.

Created by The Columbia County Land Information Office -GIS Section, VMB and KMA Feb 2006.

TAX PARCEL MAP

VILLAGE of RIO

COLUMBIA COUNTY, WISCONSIN

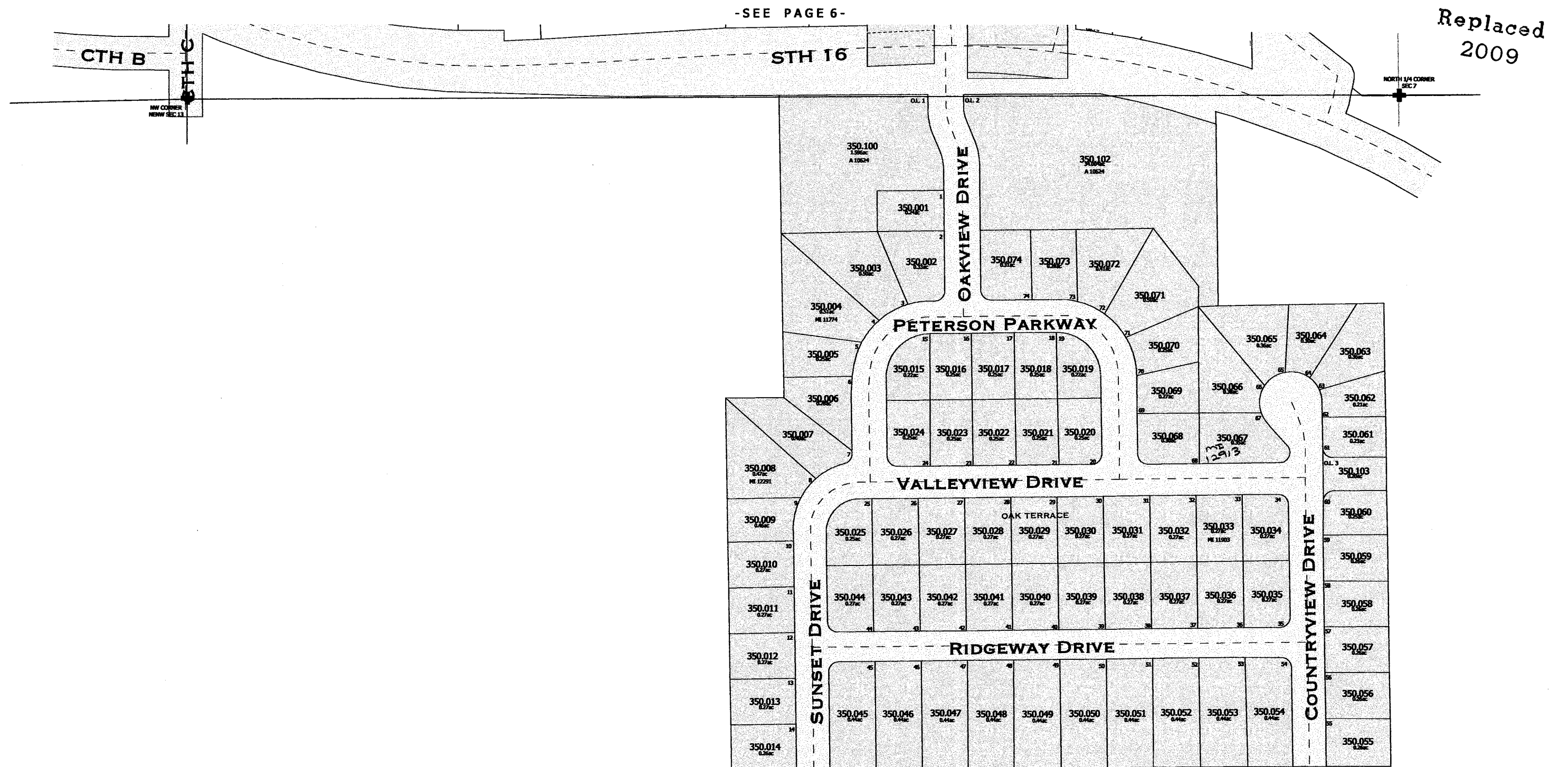

VILLAGE OF RIO

T11N R11E

1 inch = 200 feet 1:2,400

SEE TOWN OF SPRINGVALE

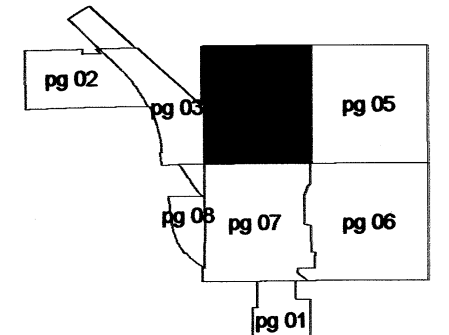
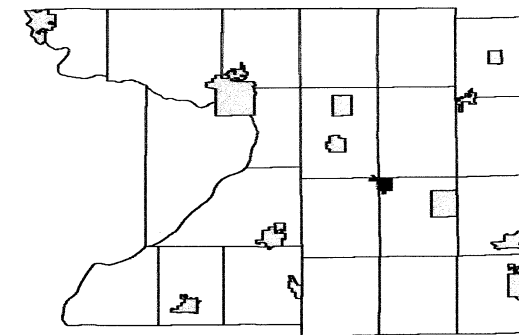

SEE TOWN OF LOWVILLE

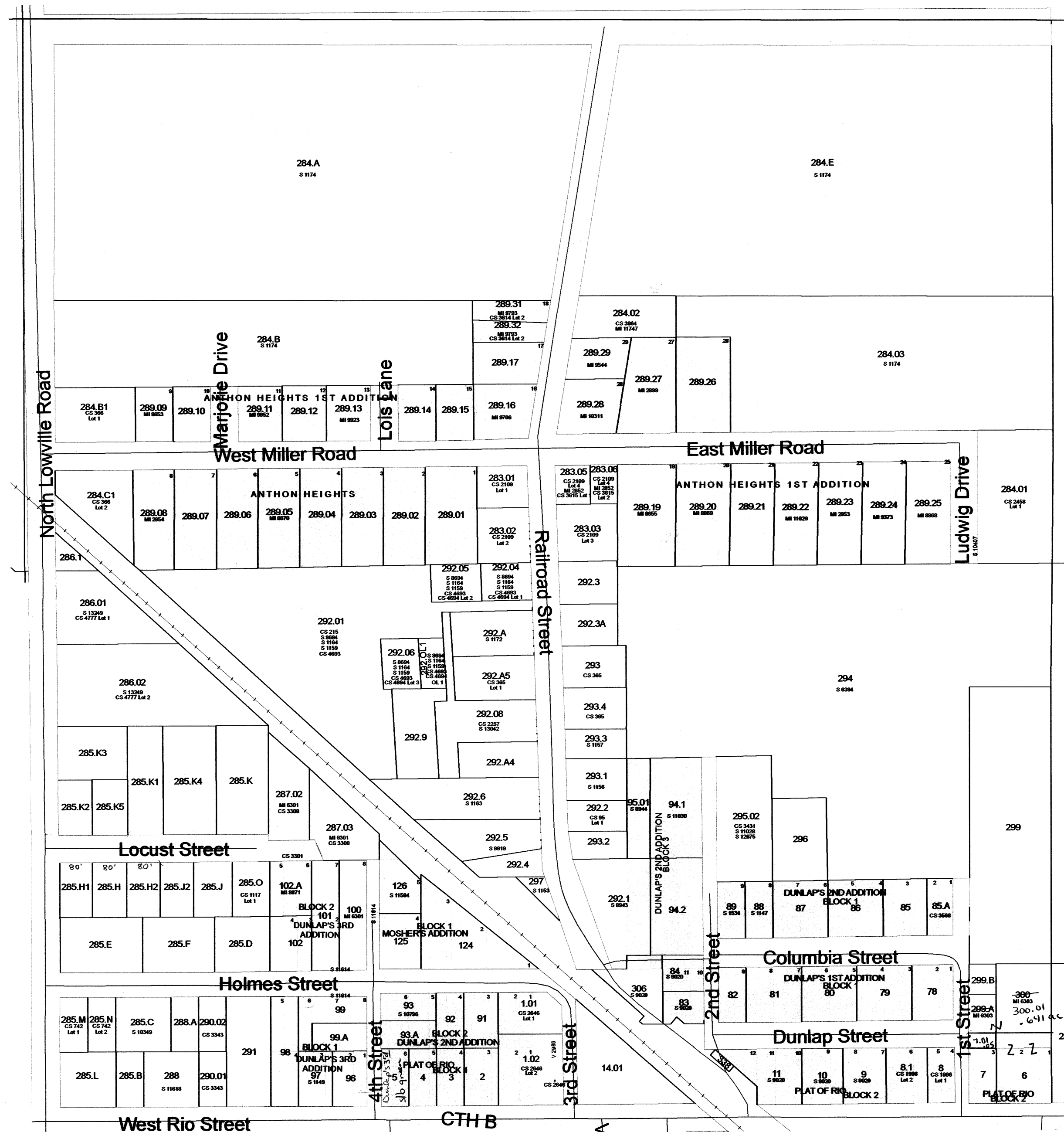

SEE VILLAGE OF RIO - Page 05

SEE VILLAGE OF RIO - Page 07

VILLAGE OF RIO

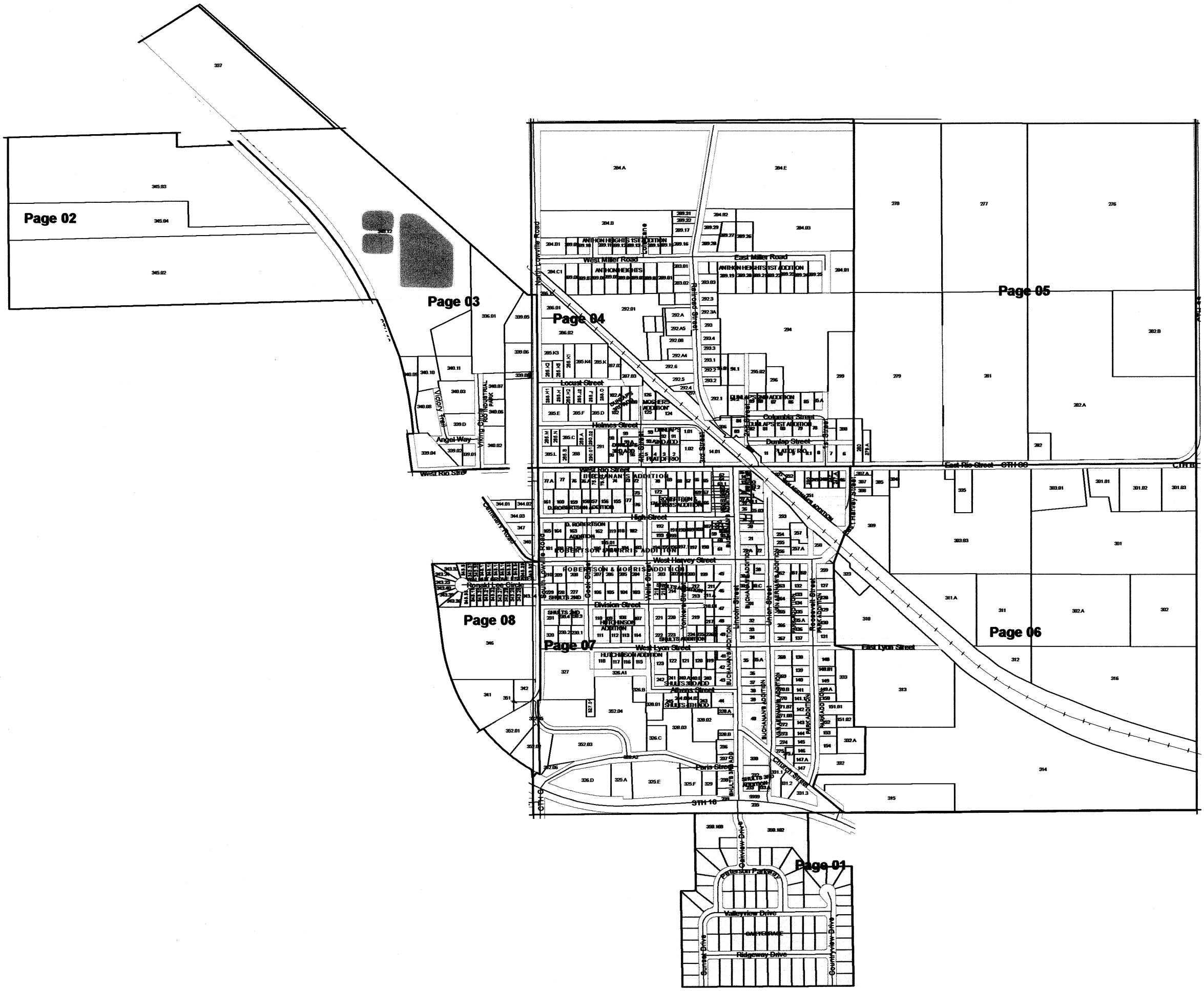
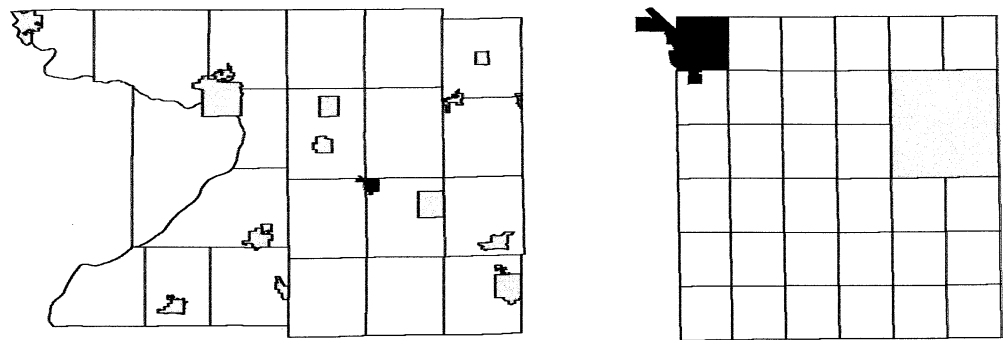

VILLAGE OF RIO

T11N R11E

1 inch = 200 feet 1:2,400

SEE VILLAGE OF RIO - Page 04

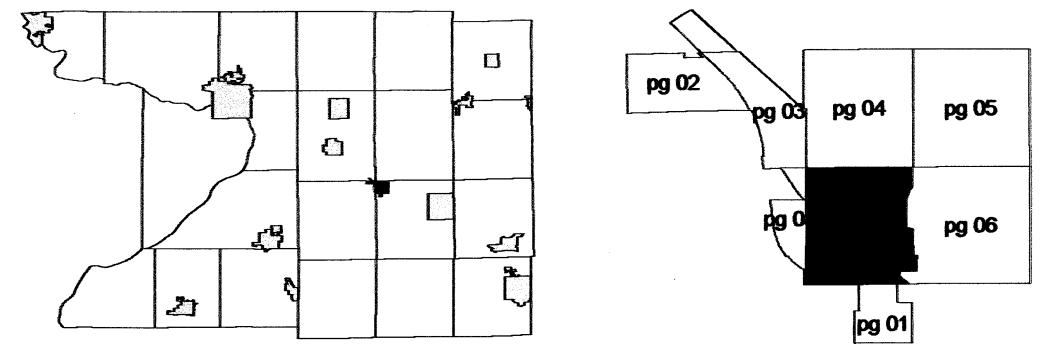

SEE VILLAGE OF RIO - Page 08

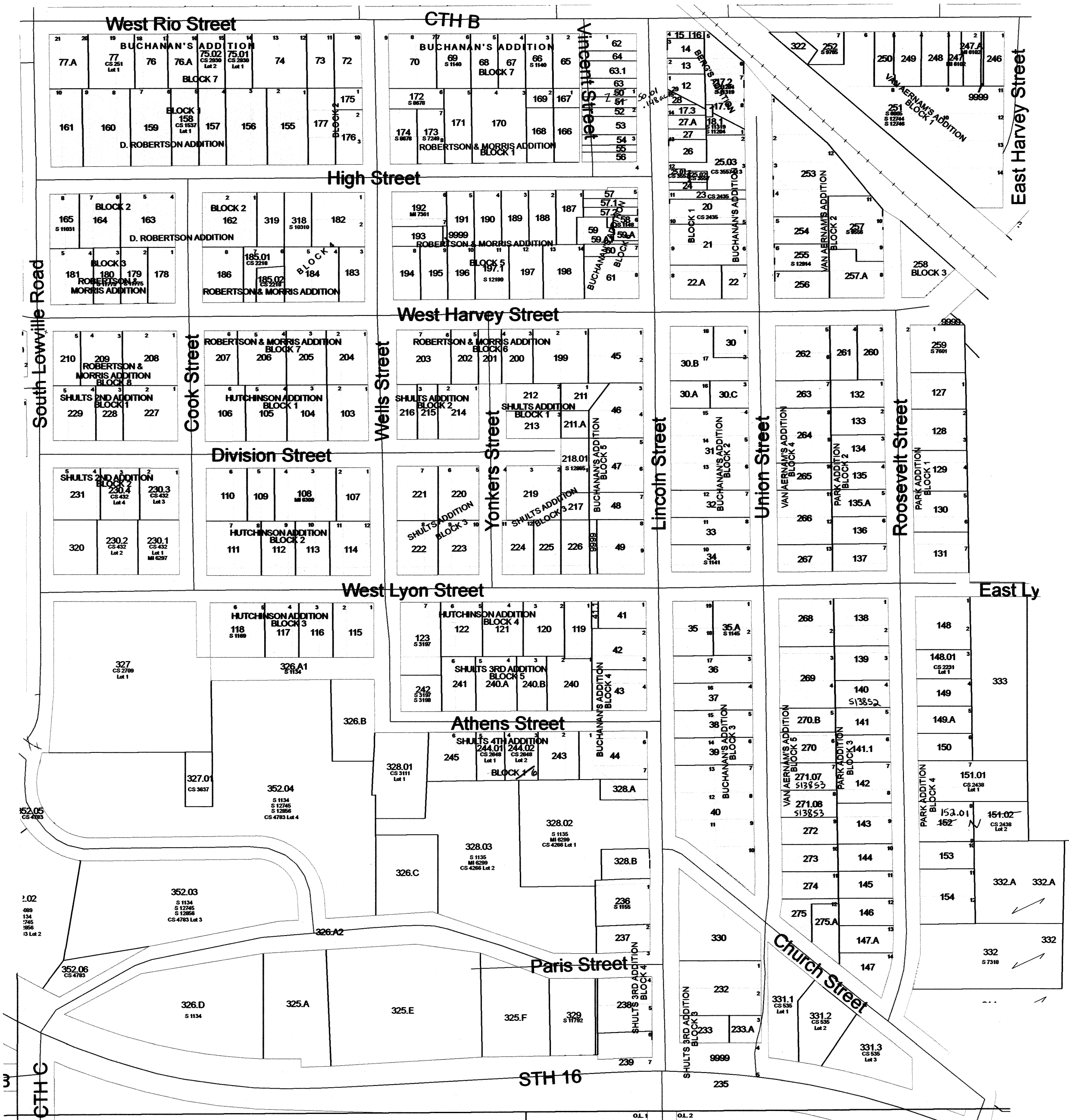

SEE VILLAGE OF RIO - Page 09

SEE VILLAGE OF RIO - Page 01

VILLAGE OF RIO

T11N R11E

1 inch = 200 feet 1:2,400

SEE VILLAGE OF RIO - Page 04

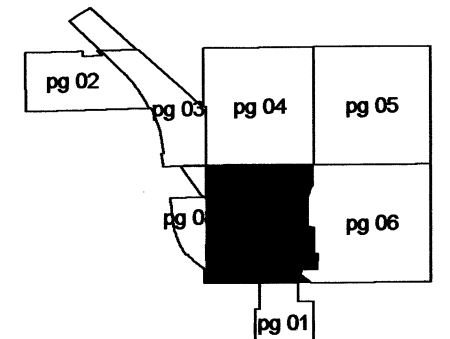
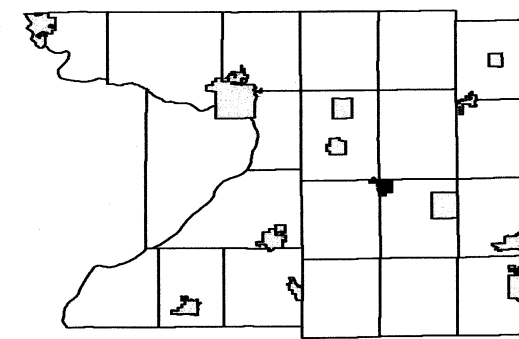

SEE VILLAGE OF RIO - Page 08

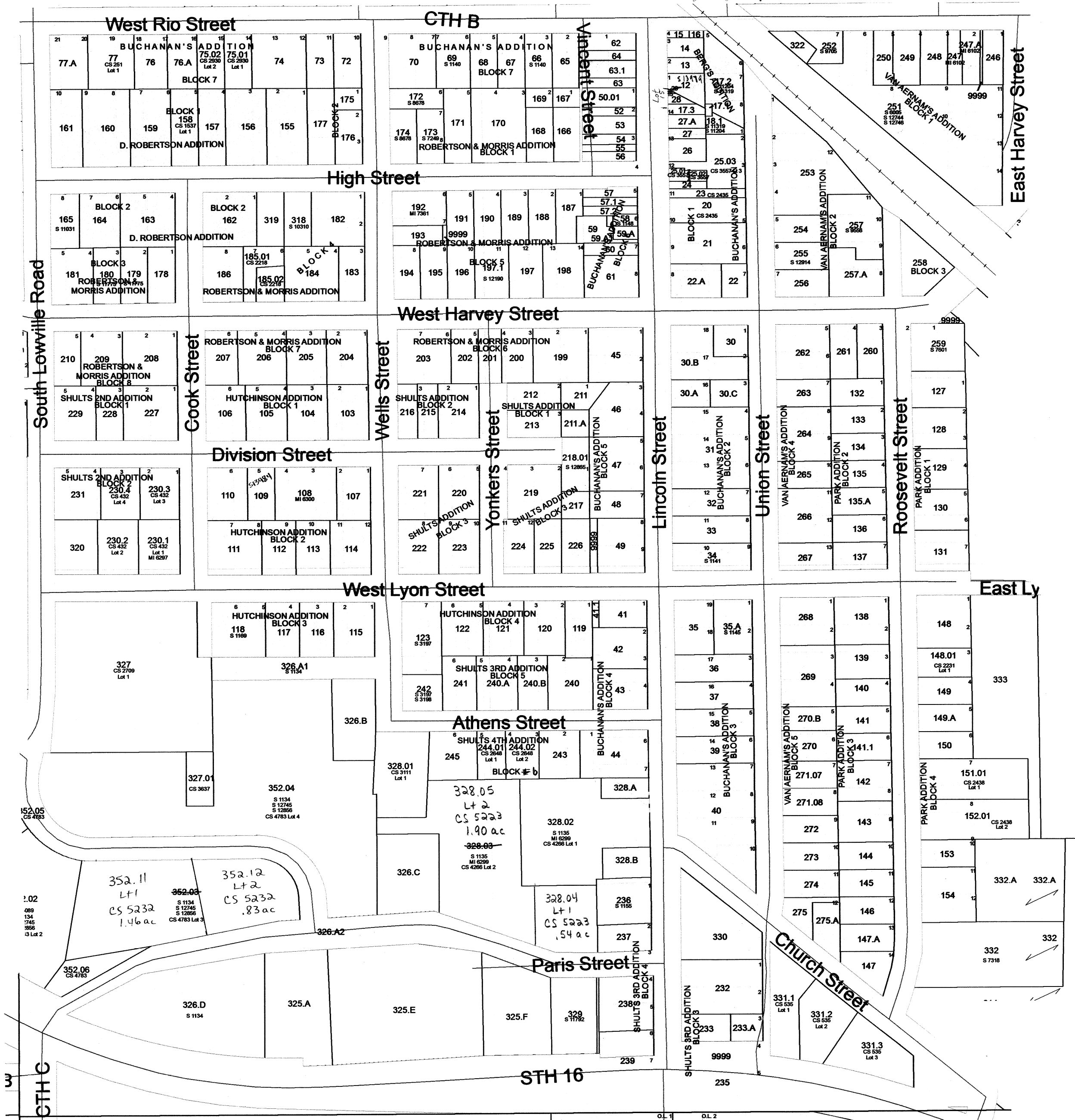

SEE VILLAGE OF RIO - Page 06

SEE VILLAGE OF RIO - Page 01

Scanned
2012

VILLAGE OF RIO

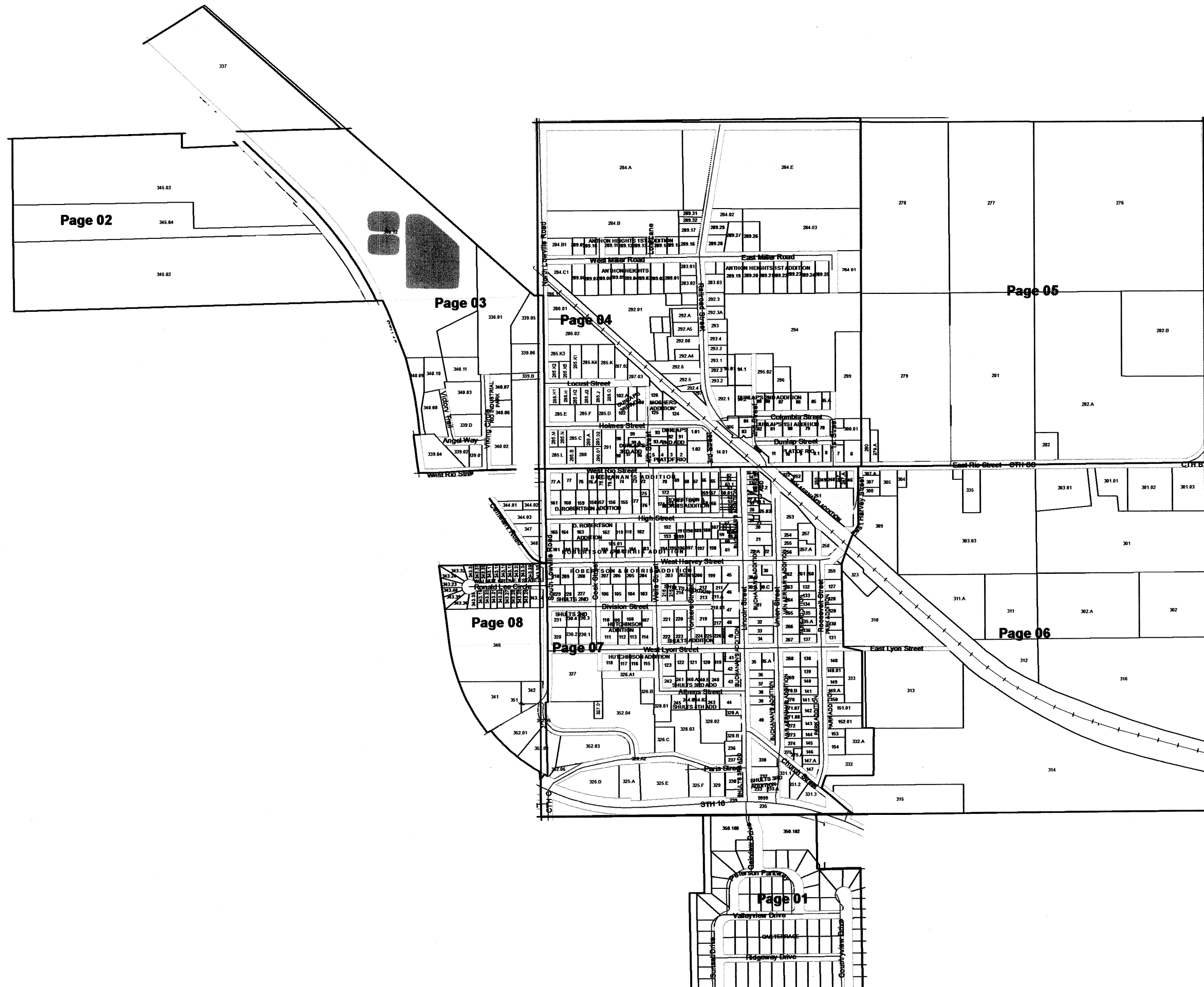
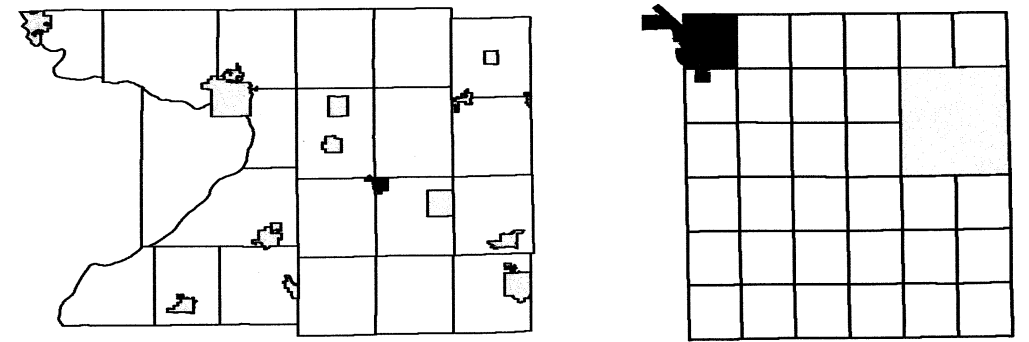

VILLAGE OF RIO

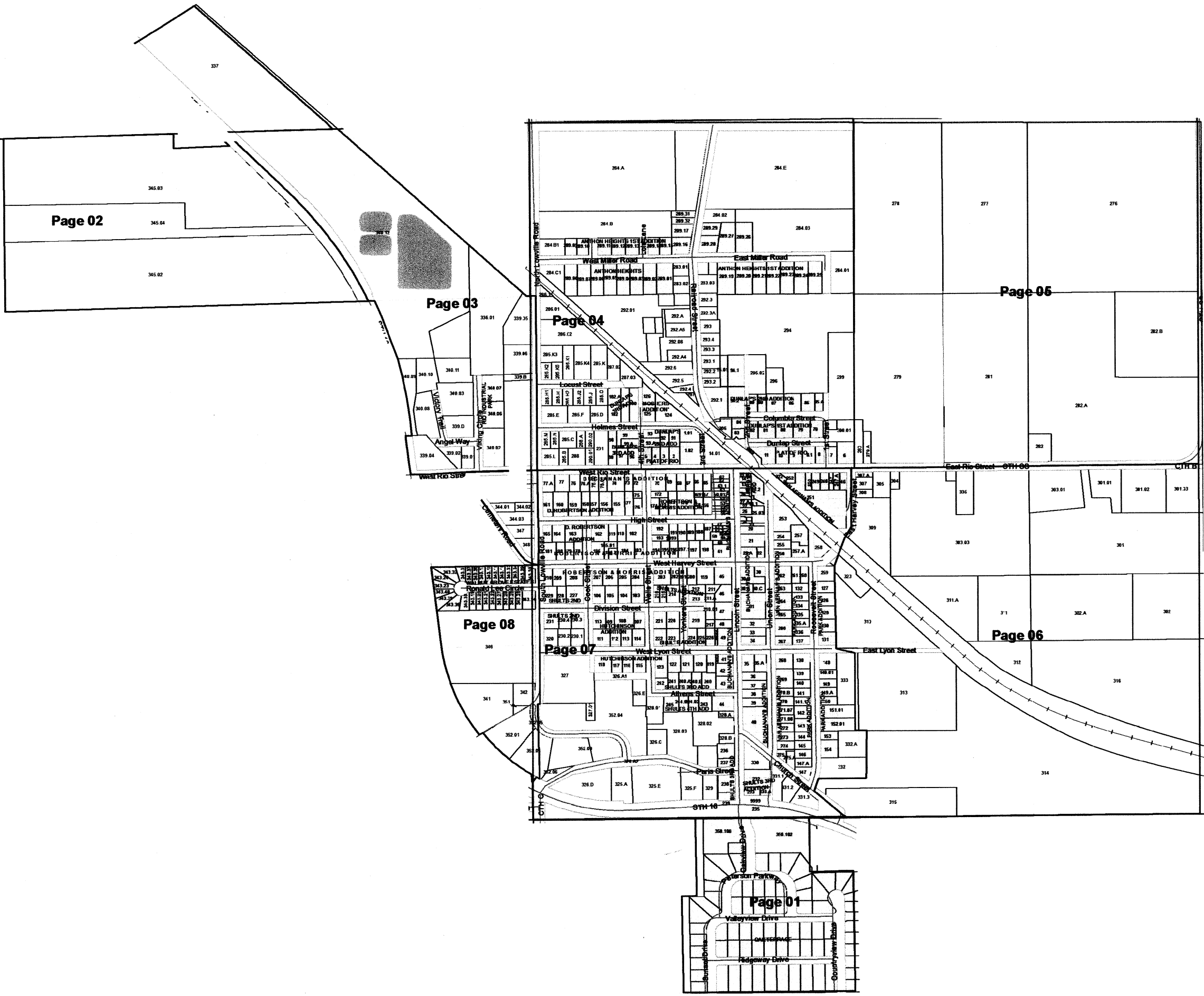
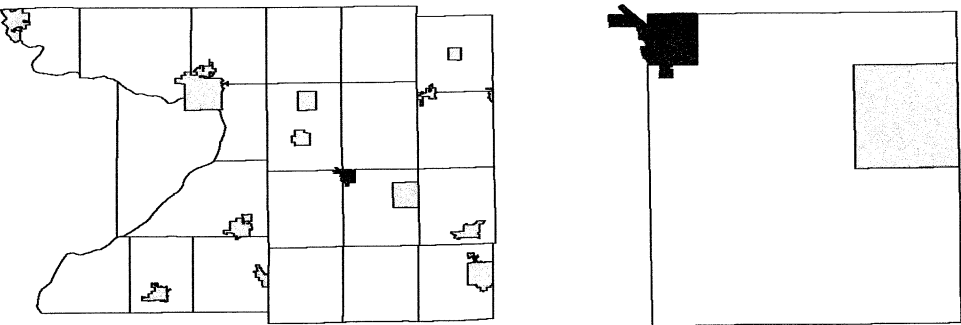

VILLAGE OF RIO

T11N R11E

1 inch = 200 feet 1:2,400

SEE TOWN OF SPRINGVALE

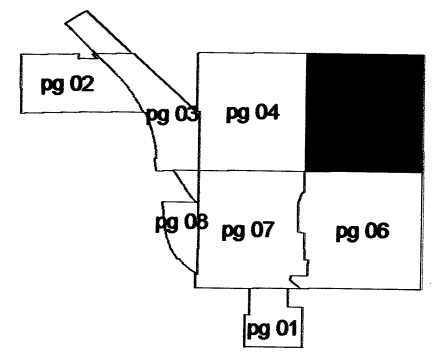
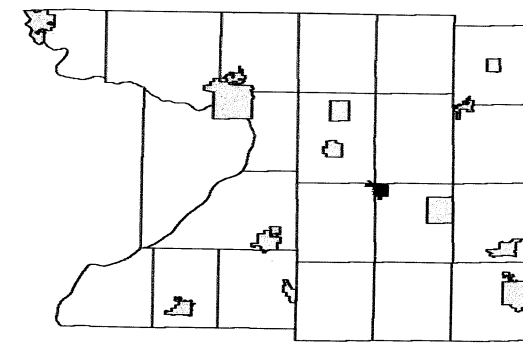

SEE VILLAGE OF RIO - Page 04

SEE TOWN OF OTSEGO



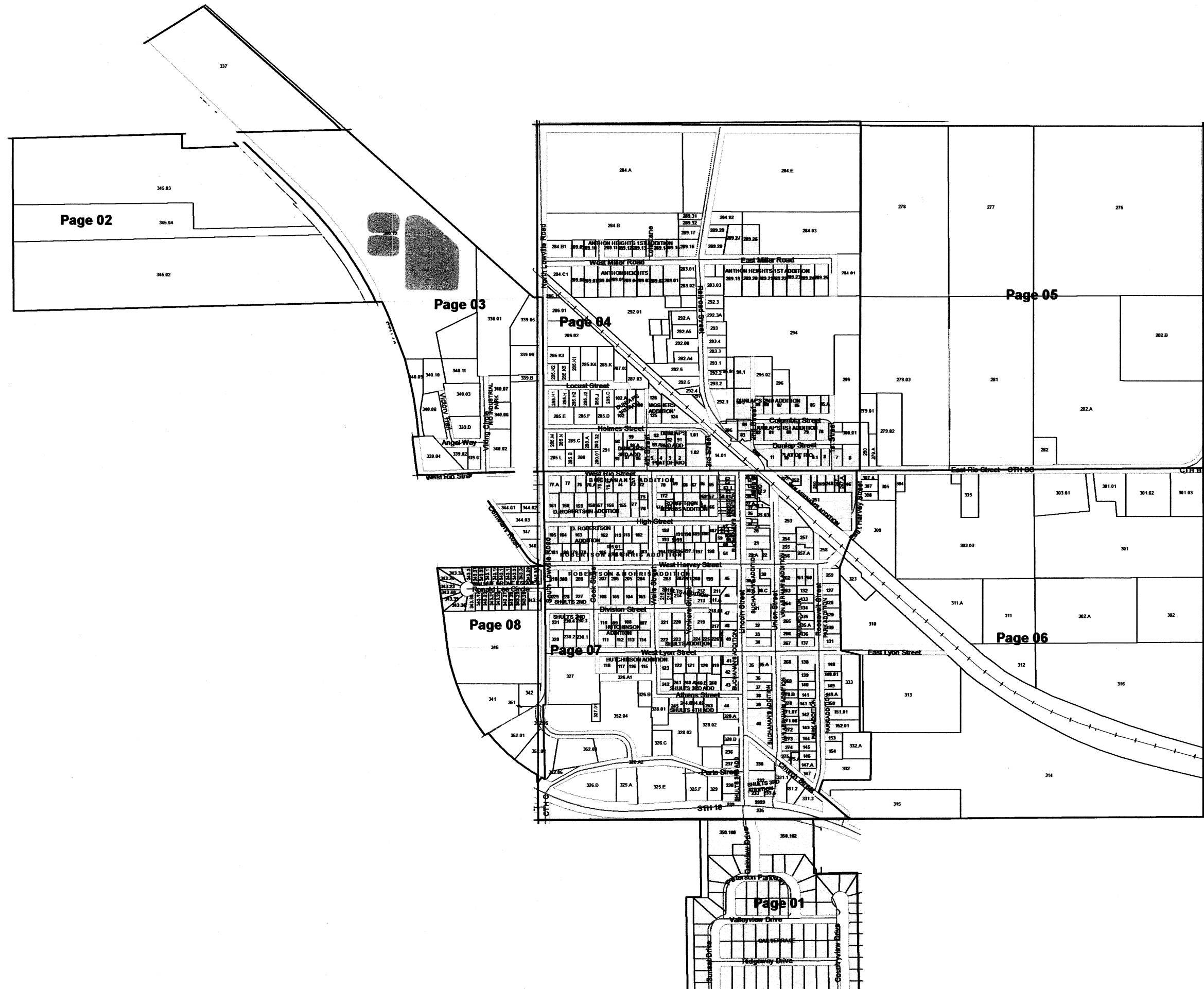

VILLAGE OF RIO

T11N R11E

1 inch = 200 feet 1:2,400

SEE VILLAGE OF RIO - Page 04

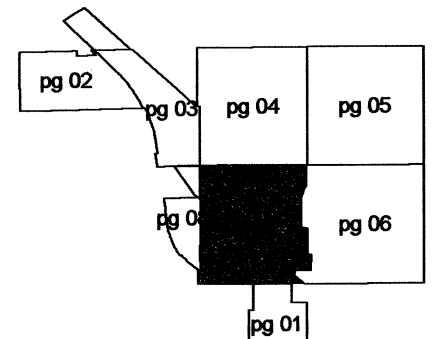
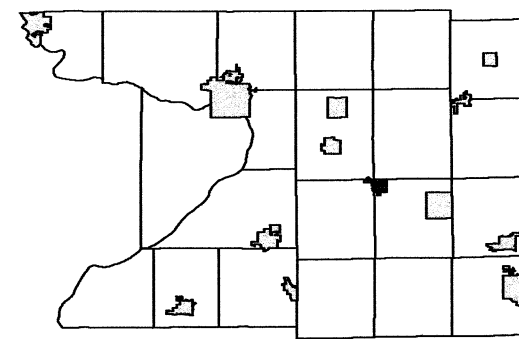

SEE VILLAGE OF RIO - Page 08

SEE VILLAGE OF RIO - Page 06

REPLACED
2014

SEE VILLAGE OF RIO - Page 01

VILLAGE OF RIO

T11N R10E

1 inch = 200 feet 1:2,400

SEE VILLAGE OF RIO - Page 03

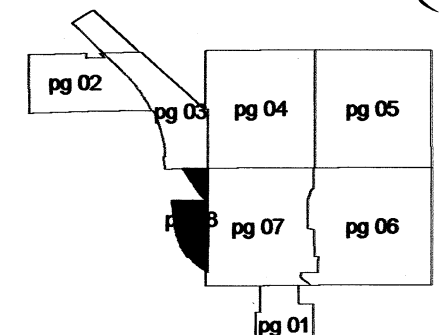
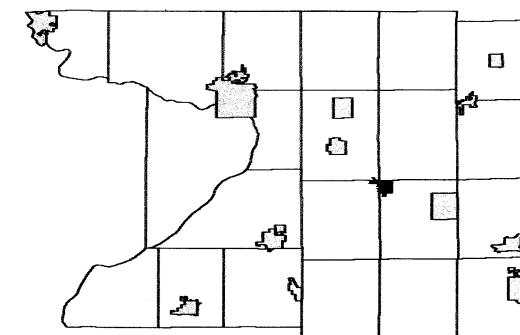

SEE TOWN OF LOWVILLE

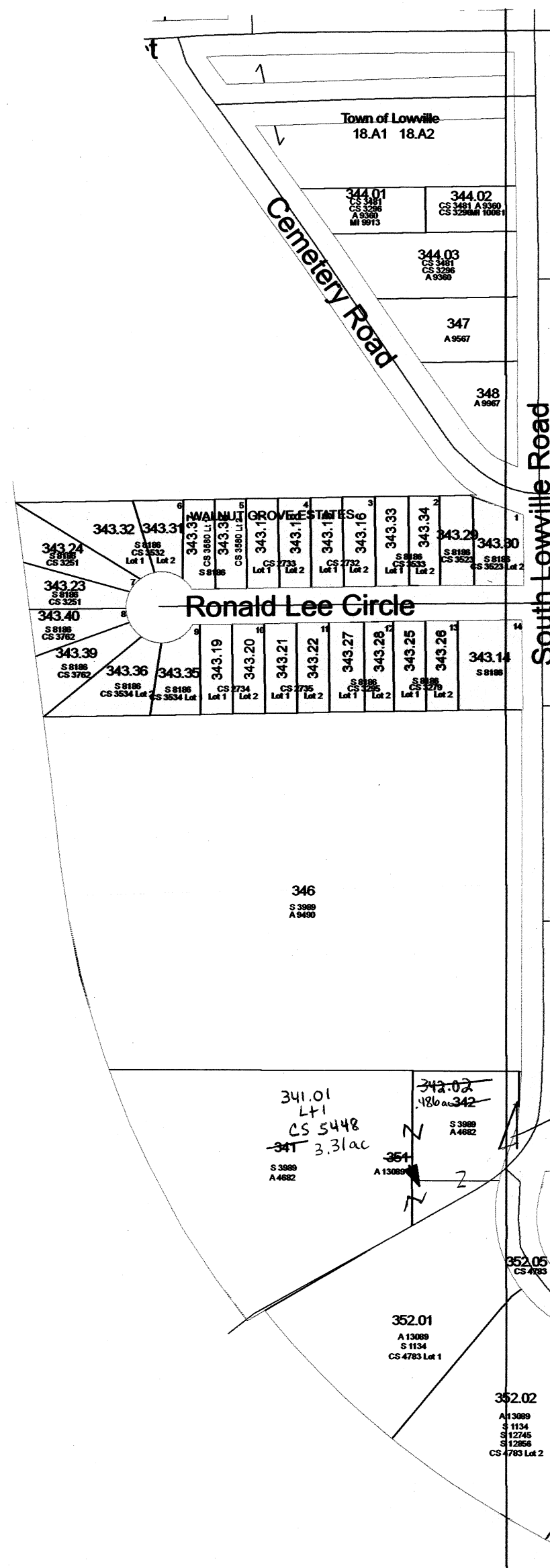

SEE VILLAGE OF RIO - Page 01

REPLACED
2014