

# VILLAGE OF WYOCENA

S. 16 & 21 T12N R10E 1184 Composite

Replaced  
2000

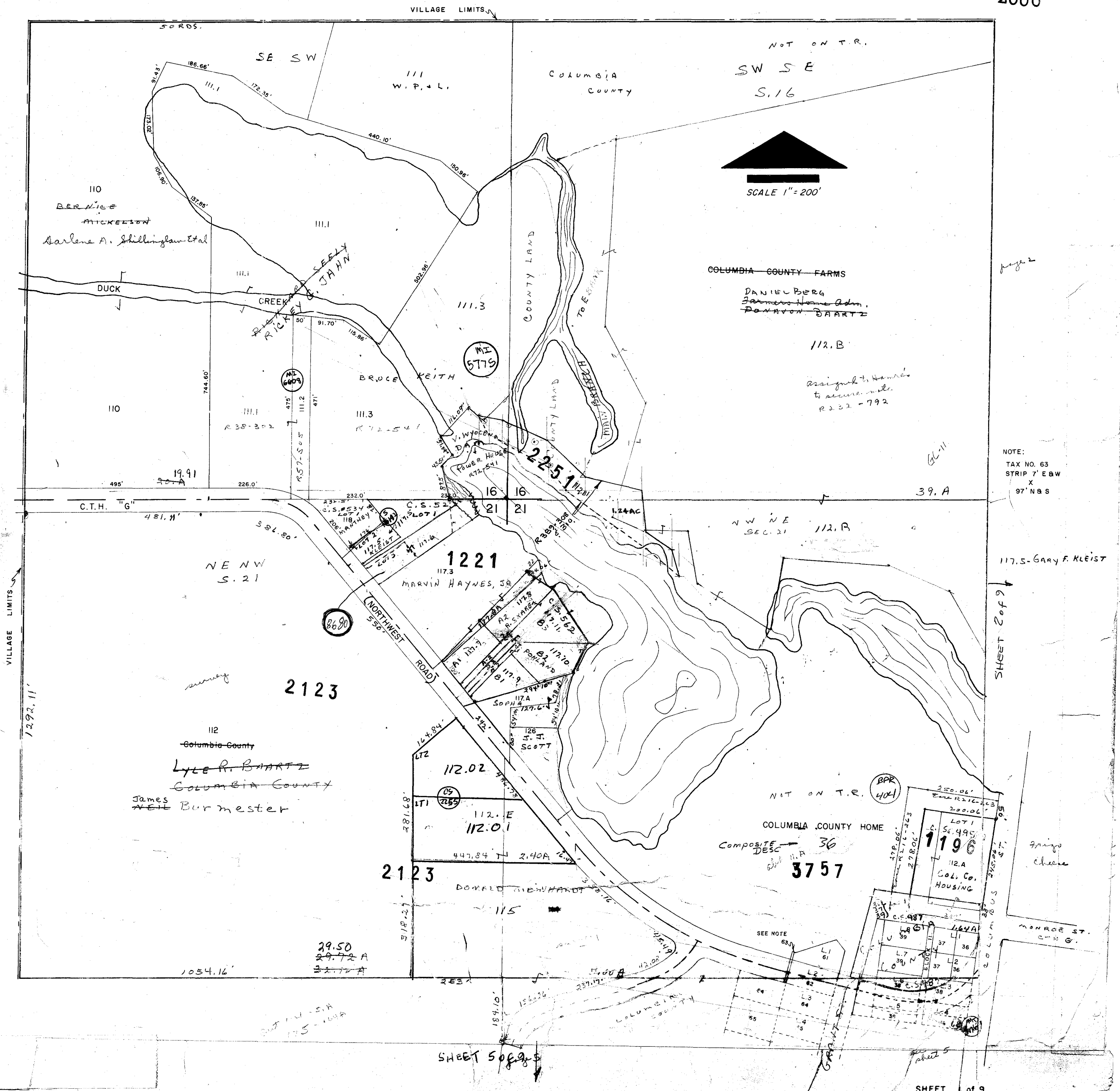

Replaced  
2000

SCALE 1"=200'

1189 OAK HILL SUBDN

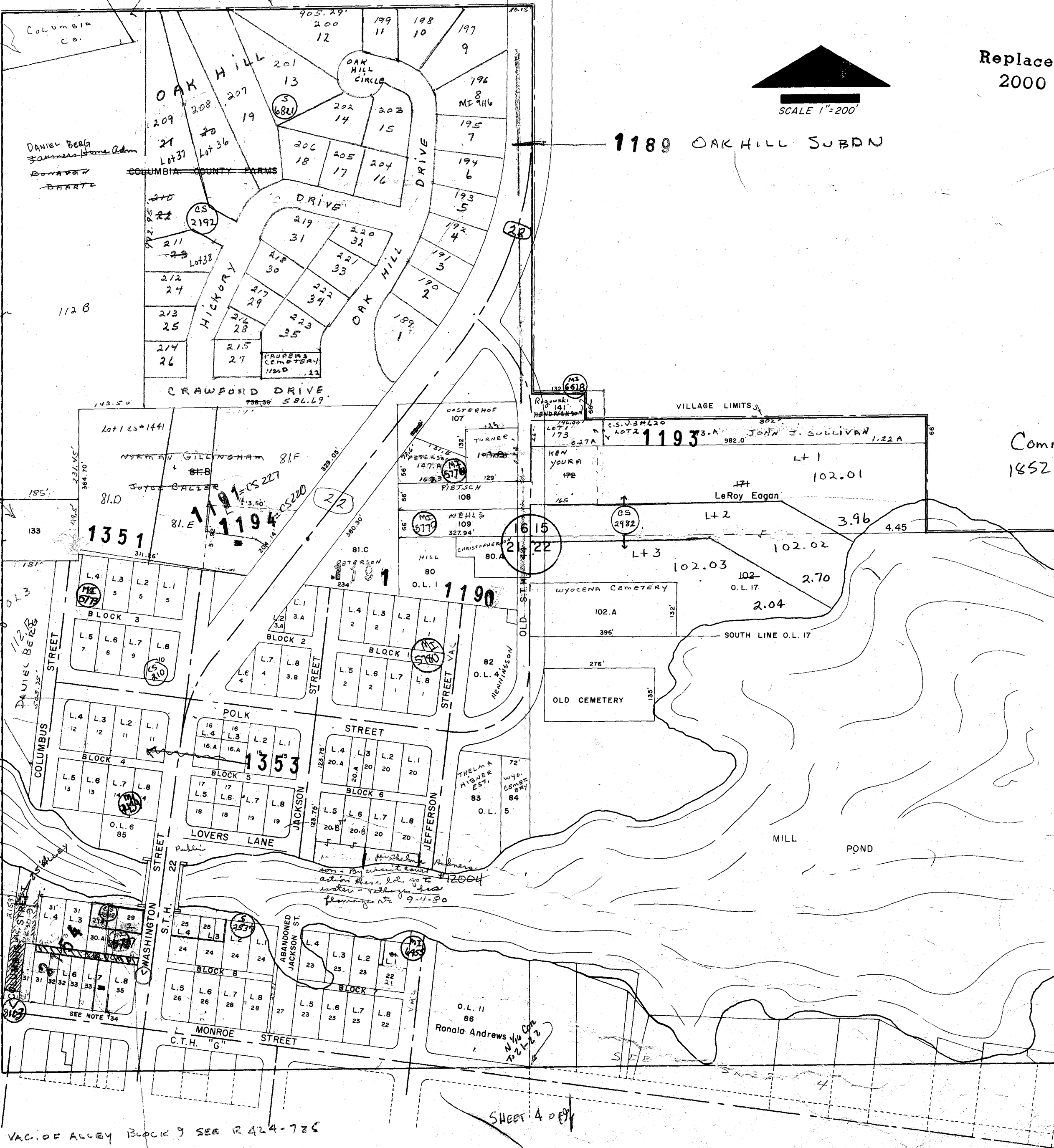
Commons Vacated  
1852 per State Leg.NOTE:  
TAX NO. 34  
2' X 40'  
2' E&W  
40' N&S

VAC. OF ALLEY BLOCK 9 SEE R 424-785

SHEET 4 OF 9

# VILLAGE OF WYOCENA

S. 22 T12N R10E

Replaced  
2000

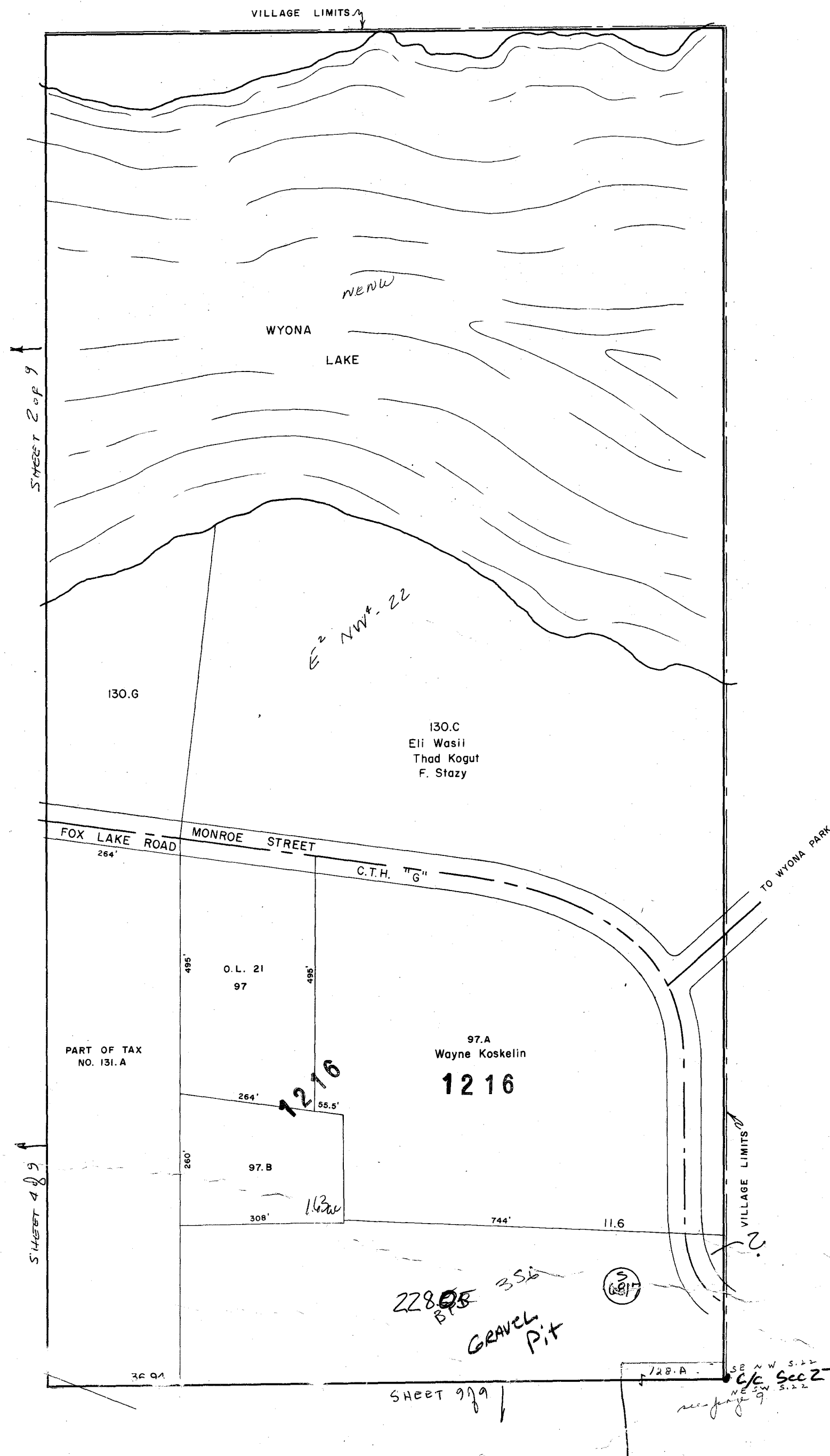

VILLAGE OF WYOCENA

S. 21 & 22 T12N R10E

Replaced  
2000

NOTE:  
TAX NO. 55  
N. 4.75' LOTS  
6, 7 & 8

SHEET 4 of 9



Replaced  
2000

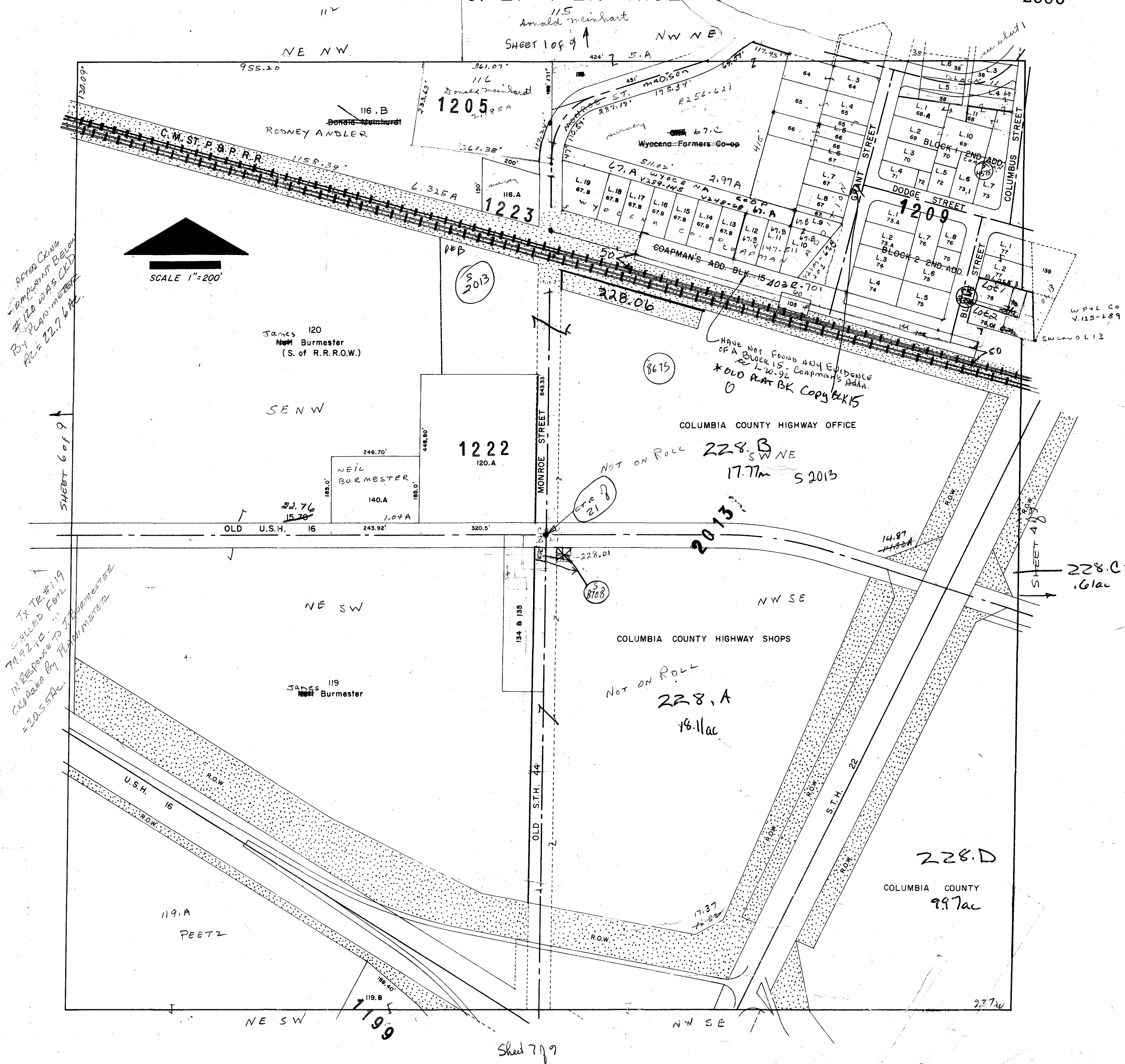

# VILLAGE OF WYOCENA

S. 21 T12N R10E

Replaced  
2000

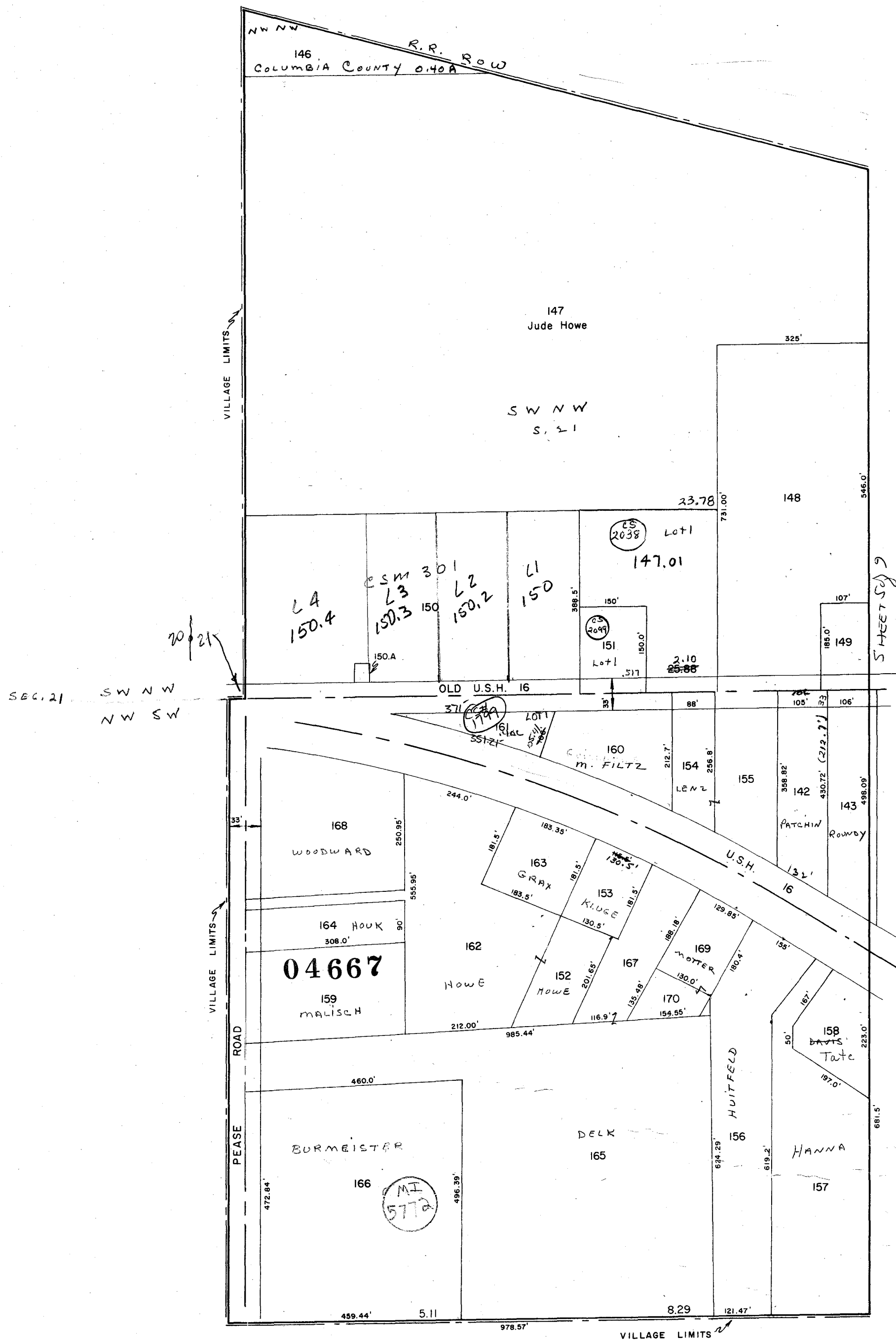

Replaced  
2000

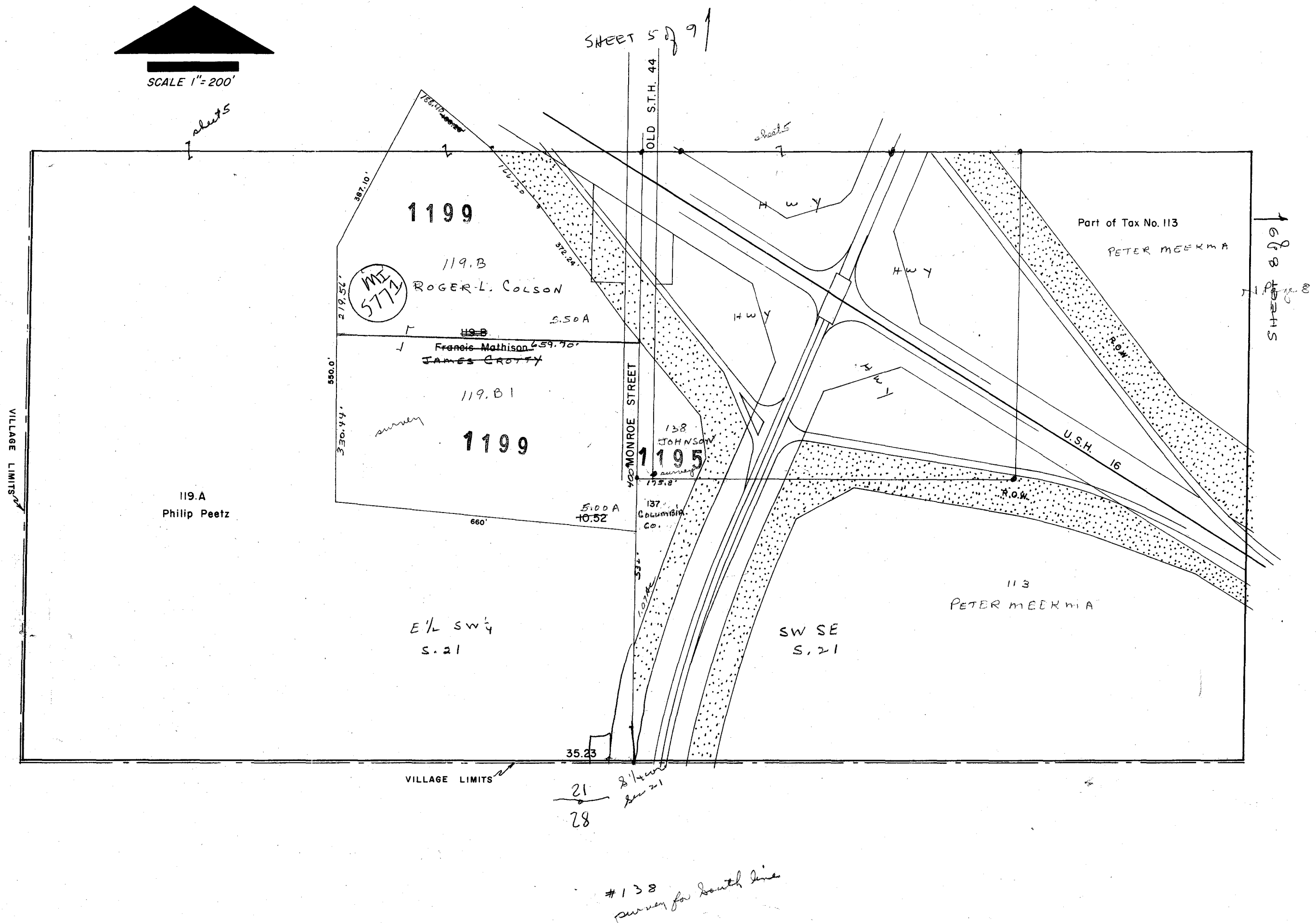



# VILLAGE OF WYOCENA

S. 22 T12N R10E

Replaced  
2000

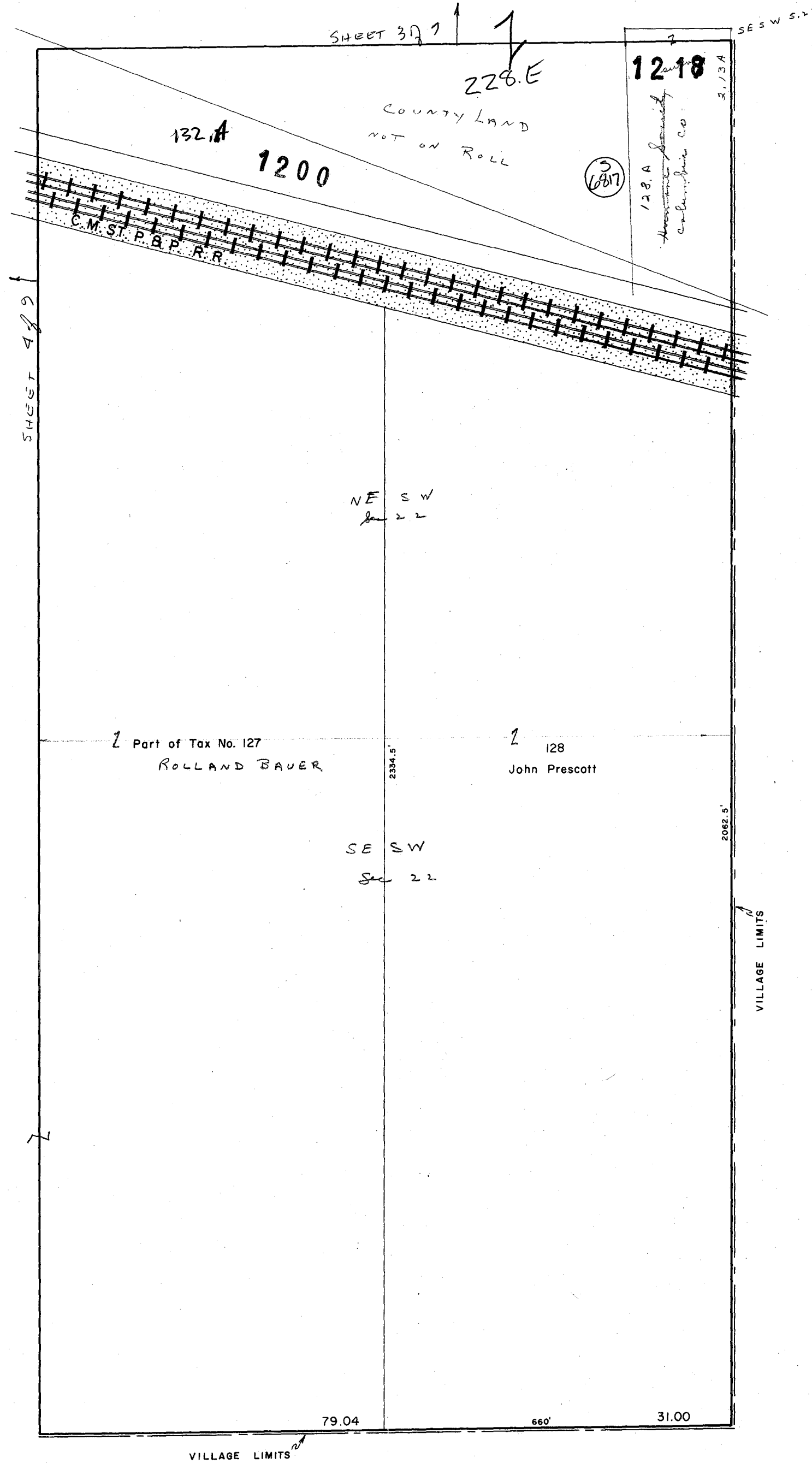
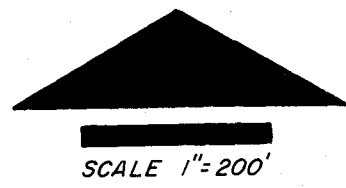



NOTE: This map was prepared for assessment use in accordance with the Wis. St. Stat. Chap. 70.09. All information contained herein is advisory only. Map accuracy is limited to the quality of data obtained from other Public Records. This map is not intended to be a substitute for an actual field survey. Public Land Survey Base is derived from U.S.G.S. Topographic maps unless otherwise noted. Other sources of the Land Base may be actual survey data. Base map data is from the April 1995 County Digital Orthophotos and/or U.S.G.S. 1:24,000 scale Topographic series. The user is responsible for the improper use of the data contained herein.

Created by The Columbia County Land Information Office -GIS Section. VMB. March 2002.

TAX PARCEL MAP

# VILLAGE of WYOCENA

TOWN 12 NORTH RANGE 10 EAST  
COLUMBIA COUNTY, WISCONSIN

Replaced  
2003

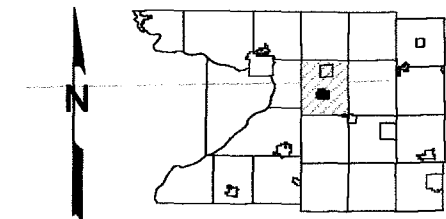

6	5	4	3	2	1
7	8	9	10	11	12
13	14	15	16	17	18
19	20	21	22	23	24
25	26	27	28	29	30
31	32	33	34	35	36

## SURVEY INDEX

Assessors Plat	S 3560
Coapman's Addition	S 1184
-2nd Addition	S 1209
Marvin Garden	S 2870
Oak Hill Plat	S 1189
Original Plat	S 1184
Wyocena Heights	S 1210
-1st Addition	S 1206
-2nd Addition	S 1208
-3rd Addition	S 8406
-4th Addition	S 9281

9999 - This number is used to represent tax parcels or a portion of a tax parcel that requires additional research to determine accurate boundaries and/or ownership.

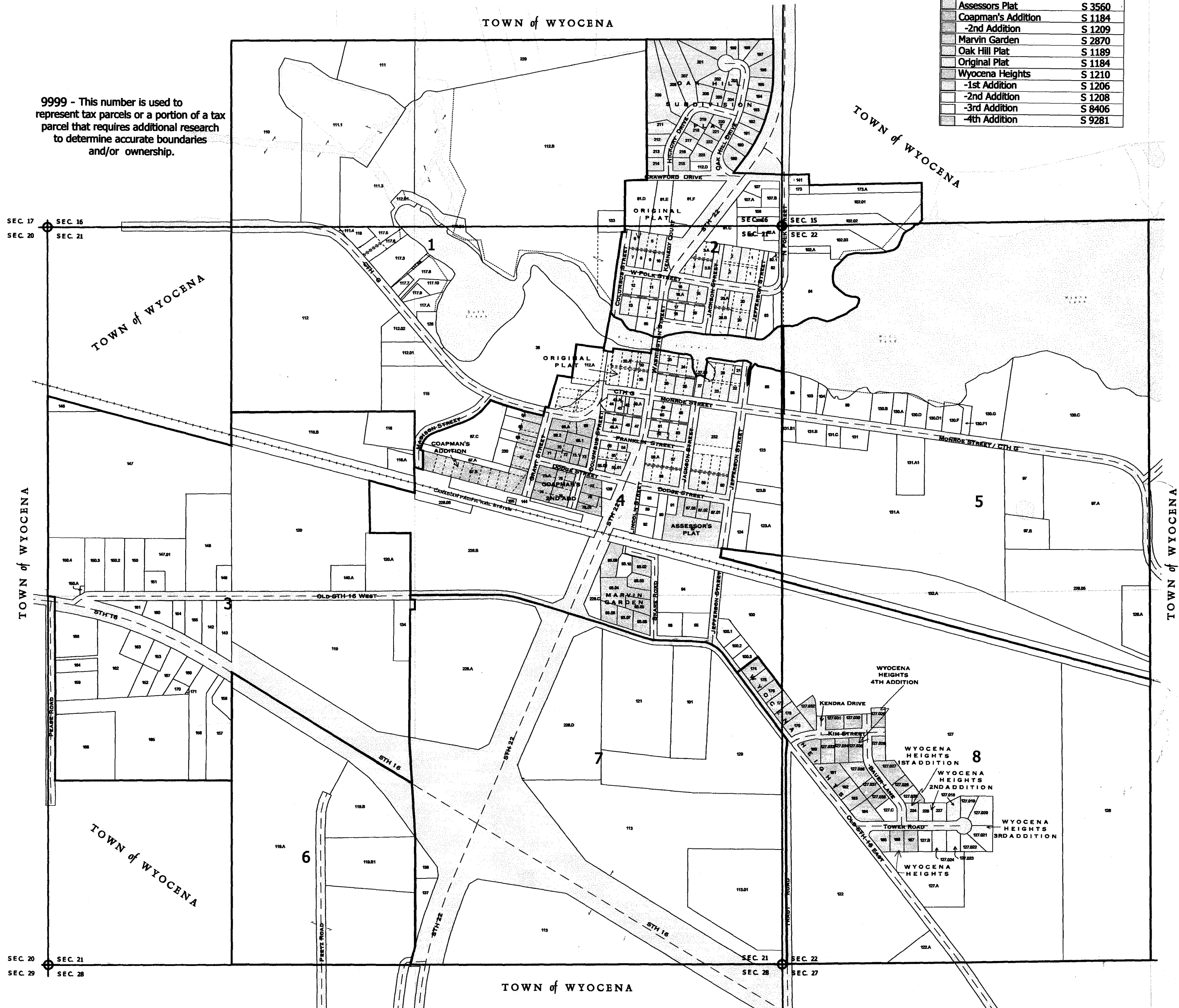

One Inch Equals Two Hundred Feet

MILES  
0 1/16 1/8

FEET  
0 200 400 600 800

NOTE: This map was prepared for assessment use in accordance with the Wis. St. Stat. Chap. 70.09. All information contained herein is advisory only. Map accuracy is limited to the quality of data obtained from other Public Records. This map is not intended to be a substitute for an actual field survey. Public Land Survey Base is derived from U.S.G.S Topographic maps unless otherwise noted. Other sources of the Land Base may be actual survey data. Base map data is from the April 1995 County Digital Orthophotos and/or U.S.G.S 1:24,000 scale Topographic series. The user is responsible for the improper use of the data contained herein.

Created by The Columbia County Land Information Office -GIS Section. VMB and KMA. March 2002.

TAX PARCEL MAP

# VILLAGE of WYOCENA

TOWN 12 NORTH RANGE 10 EAST  
COLUMBIA COUNTY, WISCONSIN

Replaced  
2003

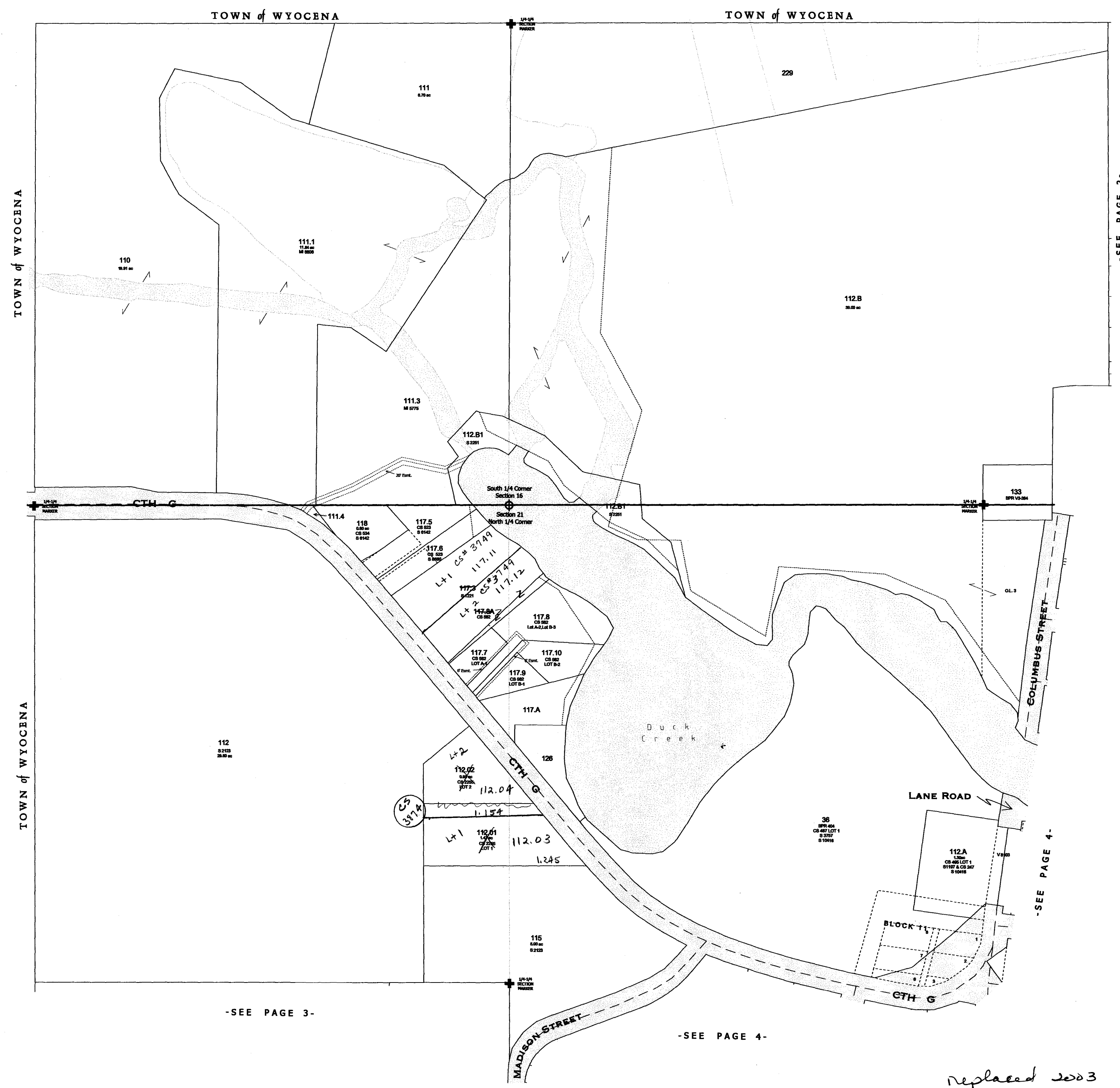
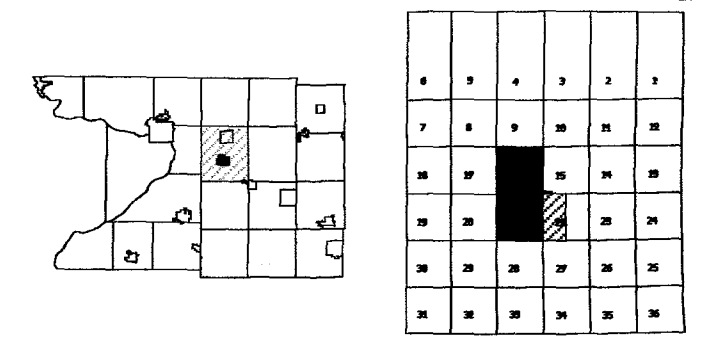

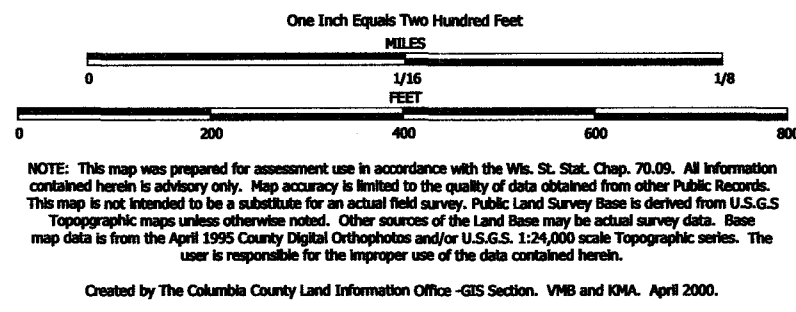

TAX PARCEL MAP

# VILLAGE of WYOCENA

TOWN 12 NORTH RANGE 10 EAST  
COLUMBIA COUNTY, WISCONSIN

Replaced  
2003

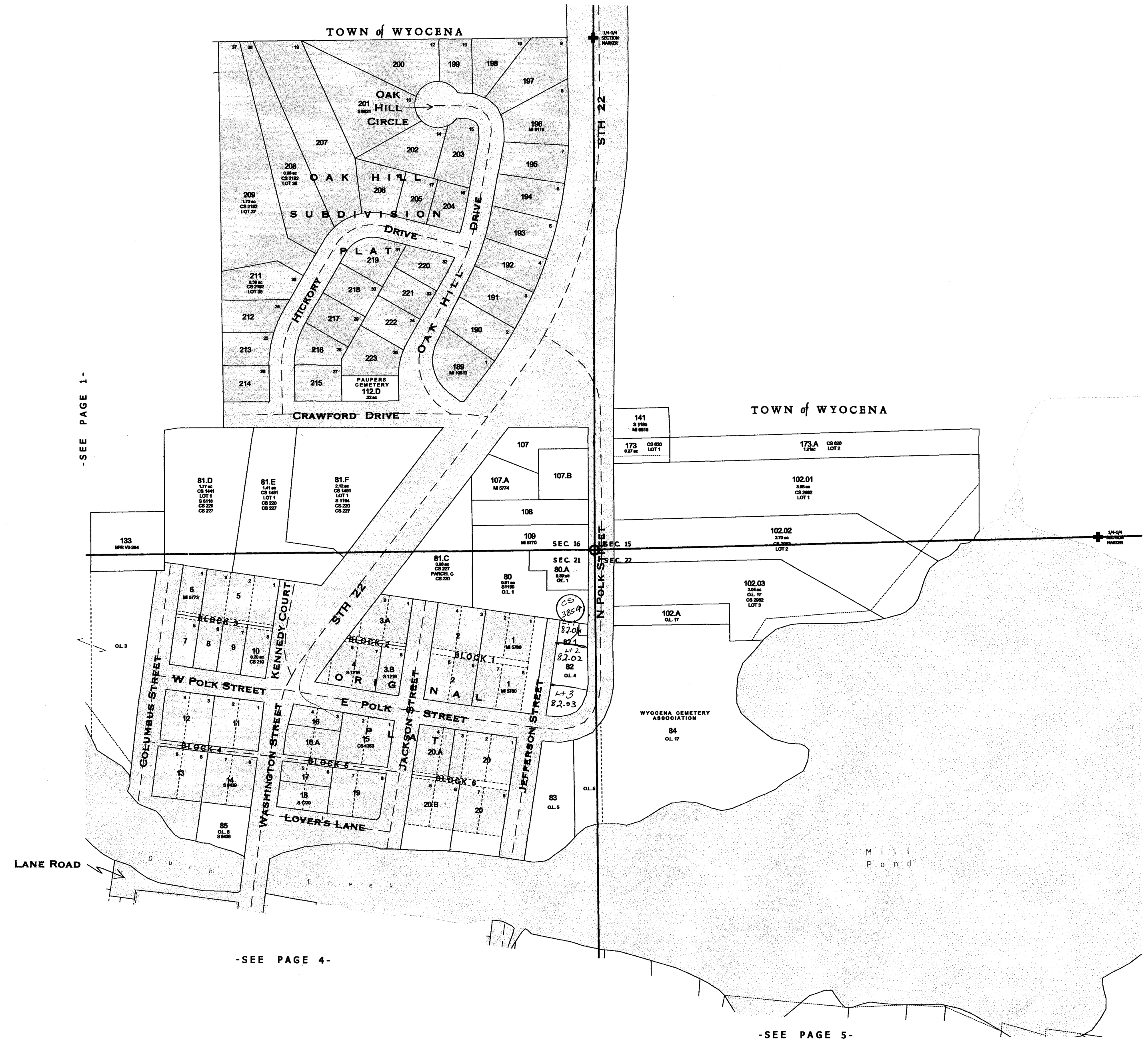
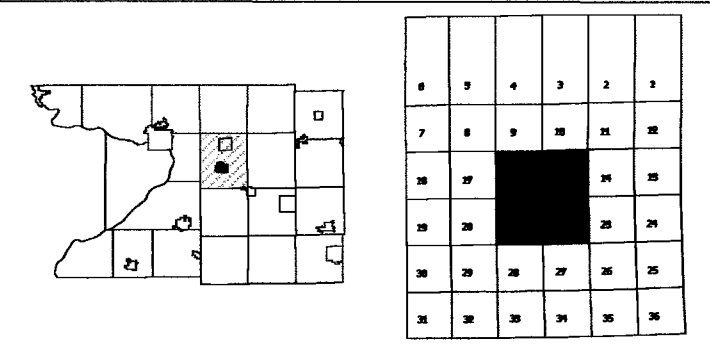

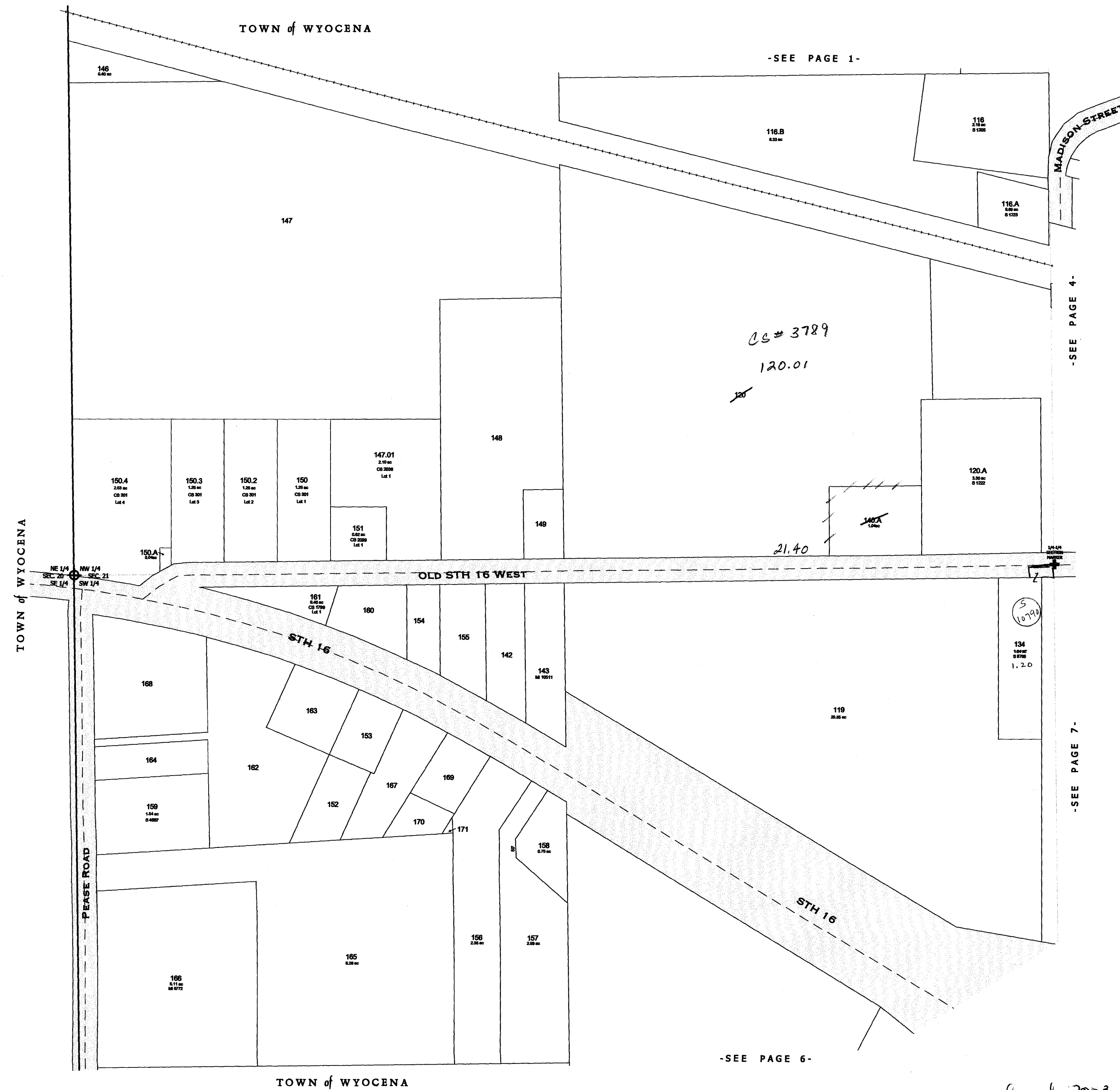

replaced 2003



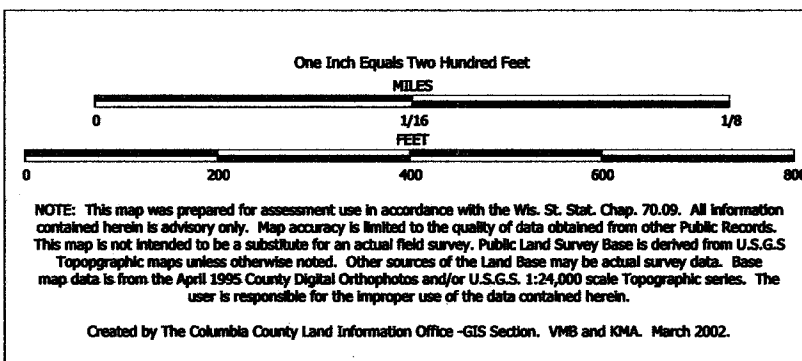

TAX PARCEL MAP

# VILLAGE of WYOCENA

TOWN 12 NORTH RANGE 10 EAST  
COLUMBIA COUNTY, WISCONSIN

Replaced  
2003

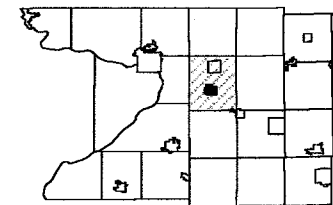

1	2	3	4	5	6
7	8	9	10	11	12
13	14	15	16	17	18
19	20	21	22	23	24
25	26	27	28	29	30
31	32	33	34	35	36

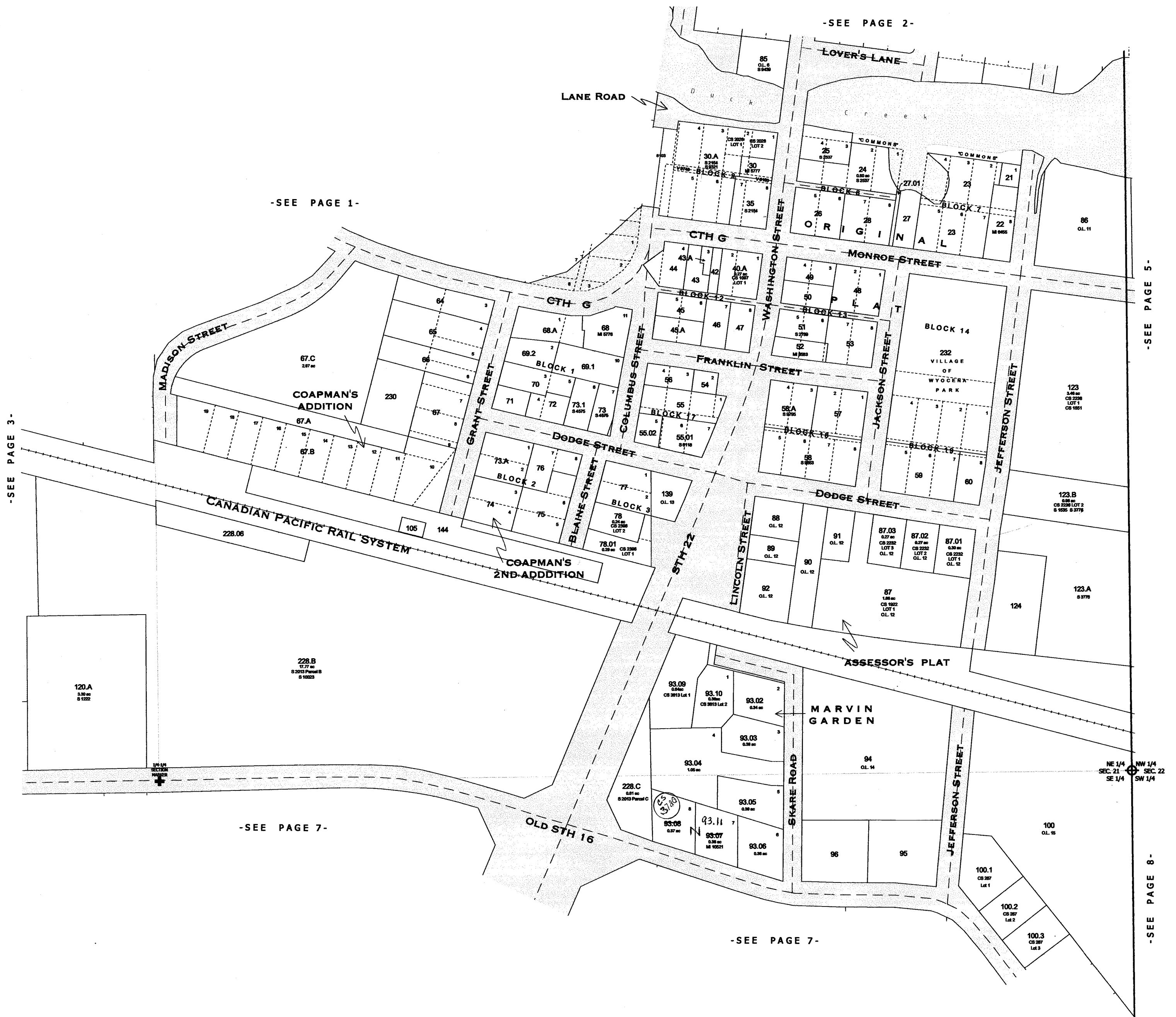



TOWN of WYOCENA

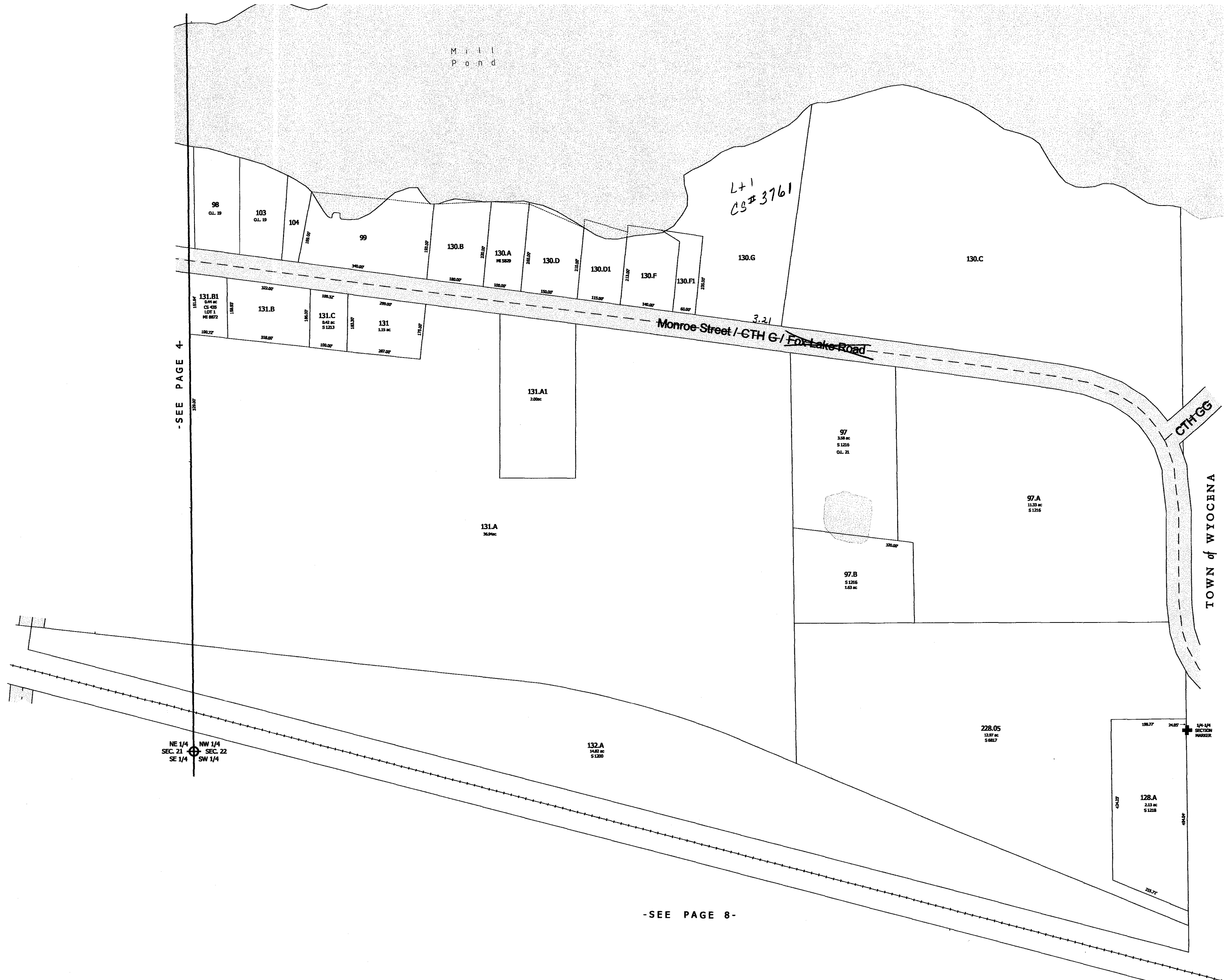

NOTE: This map was prepared for assessment use in accordance with the Wis. St. Stat. Chap. 70.05. All information contained herein is advisory only. Map accuracy is limited to the quality of data obtained from other Public Records. This map is not intended to be a substitute for an actual field survey. Public Land Survey Base is derived from U.S.G.S Topographic maps unless otherwise noted. Other sources of the Land Base may be actual survey data. Base map data is from the April 1995 County Digital Orthophotos and/or U.S.G.S. 1:24,000 scale Topographic series. The user is responsible for the improper use of the data contained herein.

Created by The Columbia County Land Information Office -GIS Section. VMB. Feb. 2003.

# TAX PARCEL MAP

## VILLAGE of WYOCENA

TOWN 12 NORTH RANGE 10 EAST  
COLUMBIA COUNTY, WISCONSIN

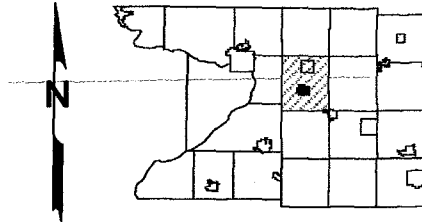

1	2	3	4	5	6
7	8	9	10	11	12
13	14	15	16	17	18
19	20	21	22	23	24
25	26	27	28	29	30

Replaced  
2004

### SURVEY INDEX

Assessors Plat	S 3560
Coapman's Addition	S 1184
-2nd Addition	S 1209
Marvin Garden	S 2870
Oak Hill Plat	S 1189
Original Plat	S 1184
Wyocena Heights	S 1210
-1st Addition	S 1206
-2nd Addition	S 1208
-3rd Addition	S 8406
-4th Addition	S 9281

9999 - This number is used to represent tax parcels or a portion of a tax parcel that requires additional research to determine accurate boundaries and/or ownership.

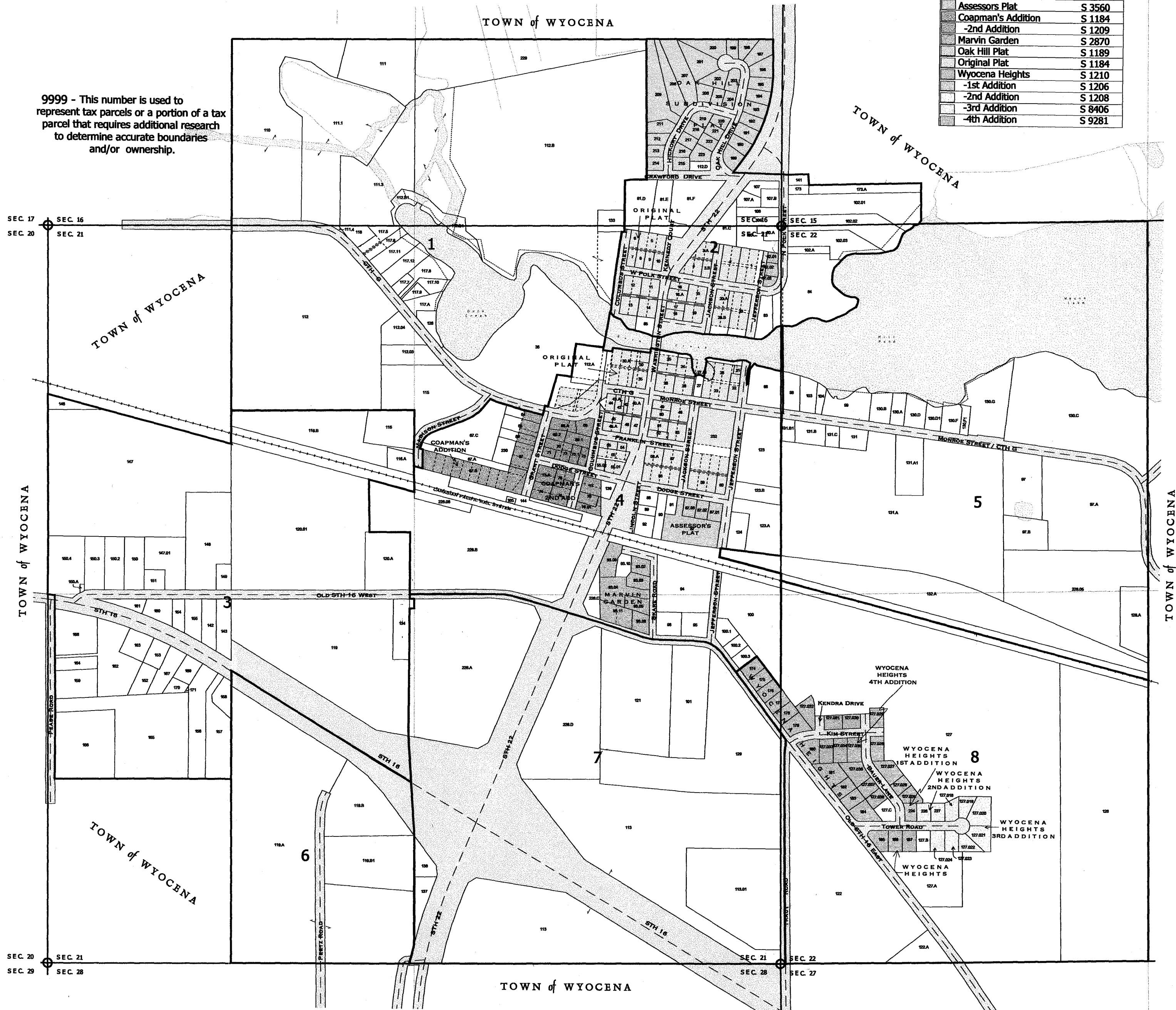

replaced 2004

One Inch Equals Two Hundred Feet

MILES  
0 1/16 1/8

FEET  
0 200 400 600 800

NOTE: This map was prepared for assessment use in accordance with the Wis. St. Stat. Chap. 70.09. All information contained herein is advisory only. Map accuracy is limited to the quality of data obtained from other Public Records. This map is not intended to be a substitute for an actual field survey. Public Land Survey Base is derived from U.S.G.S Topographic maps unless otherwise noted. Other sources of the Land Base may be actual survey data. Base map data is from the April 1995 County Digital Orthophotos and/or U.S.G.S 1:24,000 scale Topographic series. The user is responsible for the improper use of the data contained herein.

Created by The Columbia County Land Information Office -GIS Section. VMB and KMA. Feb 2003.

TAX PARCEL MAP

# VILLAGE of WYOCENA

TOWN 12 NORTH RANGE 10 EAST  
COLUMBIA COUNTY, WISCONSIN

Replaced  
2004

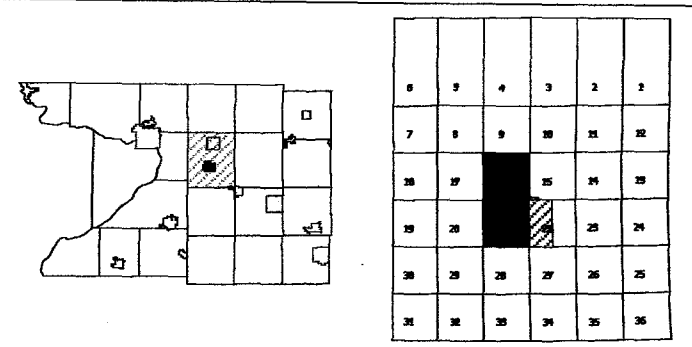



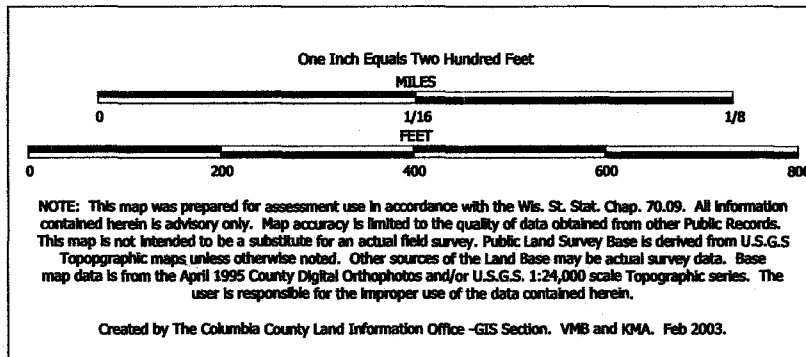

TAX PARCEL MAP

# VILLAGE of WYOCENA

TOWN 12 NORTH RANGE 10 EAST  
COLUMBIA COUNTY, WISCONSIN

Replaced  
2004

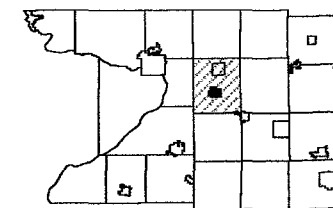

1	2	3	4	5	6
7	8	9	10	11	12
13	14	15	16	17	18
19	20	21	22	23	24
25	26	27	28	29	30
31	32	33	34	35	36

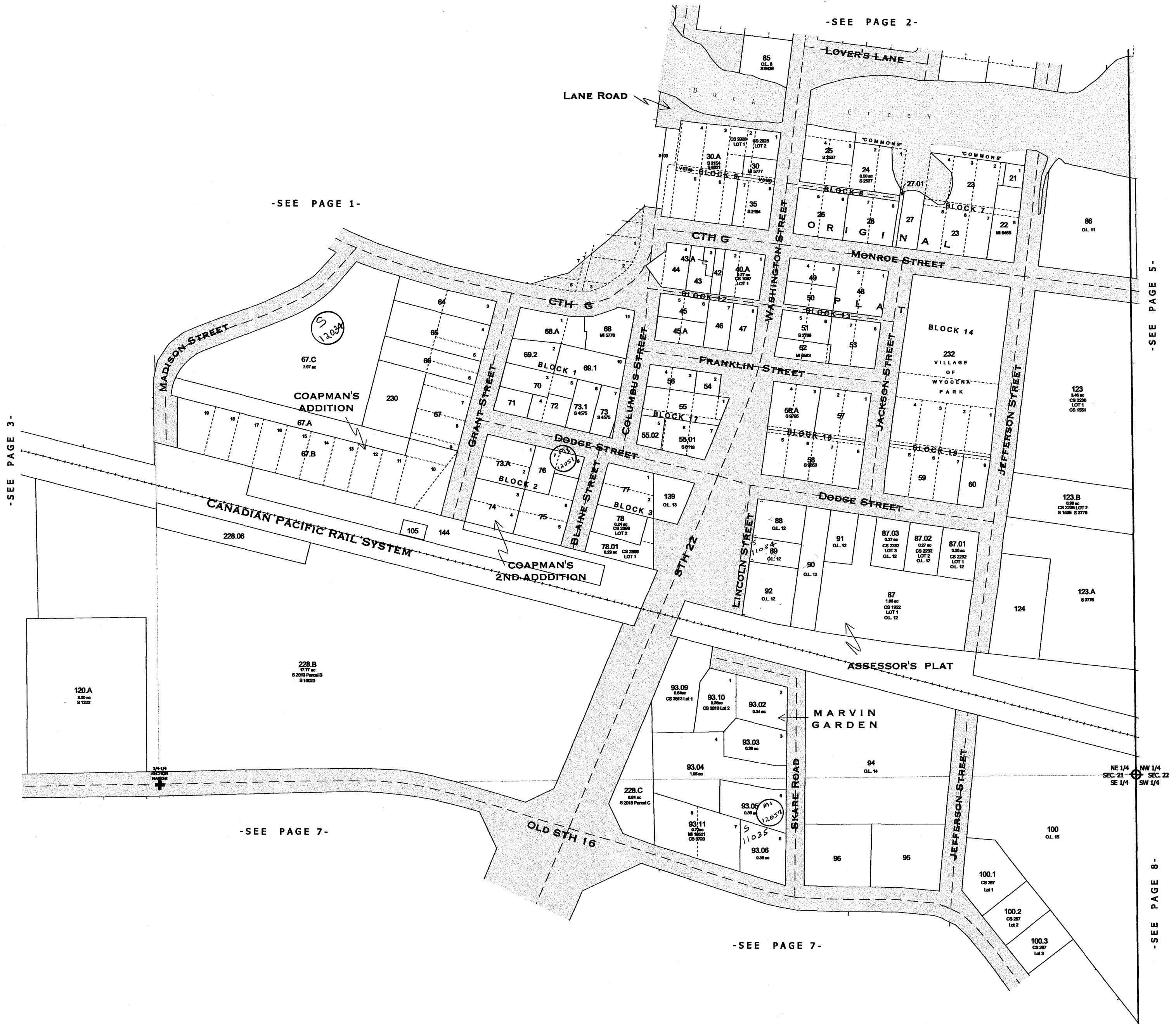

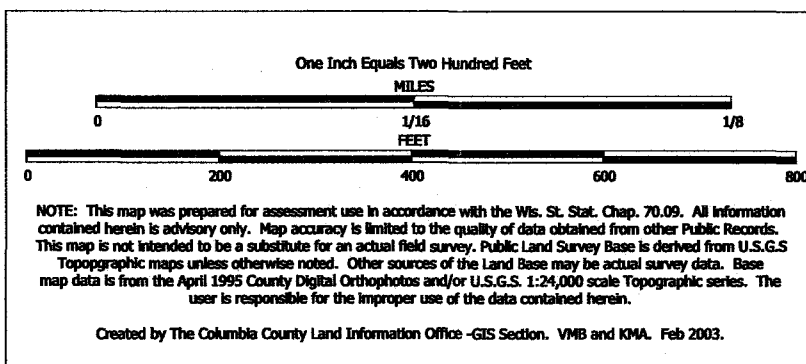

TAX PARCEL MAP

# VILLAGE of WYOCENA

TOWN 12 NORTH RANGE 10 EAST  
COLUMBIA COUNTY, WISCONSIN

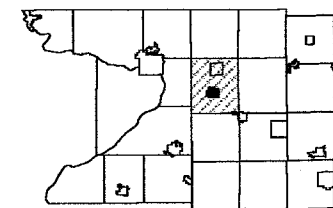

1	2	3	4	5	6
7	8	9	10	11	12
13	14	15	16	17	18
19	20	21	22	23	24
25	26	27	28	29	30
31	32	33	34	35	36

Replaced  
2004

TOWN of WYOCENA

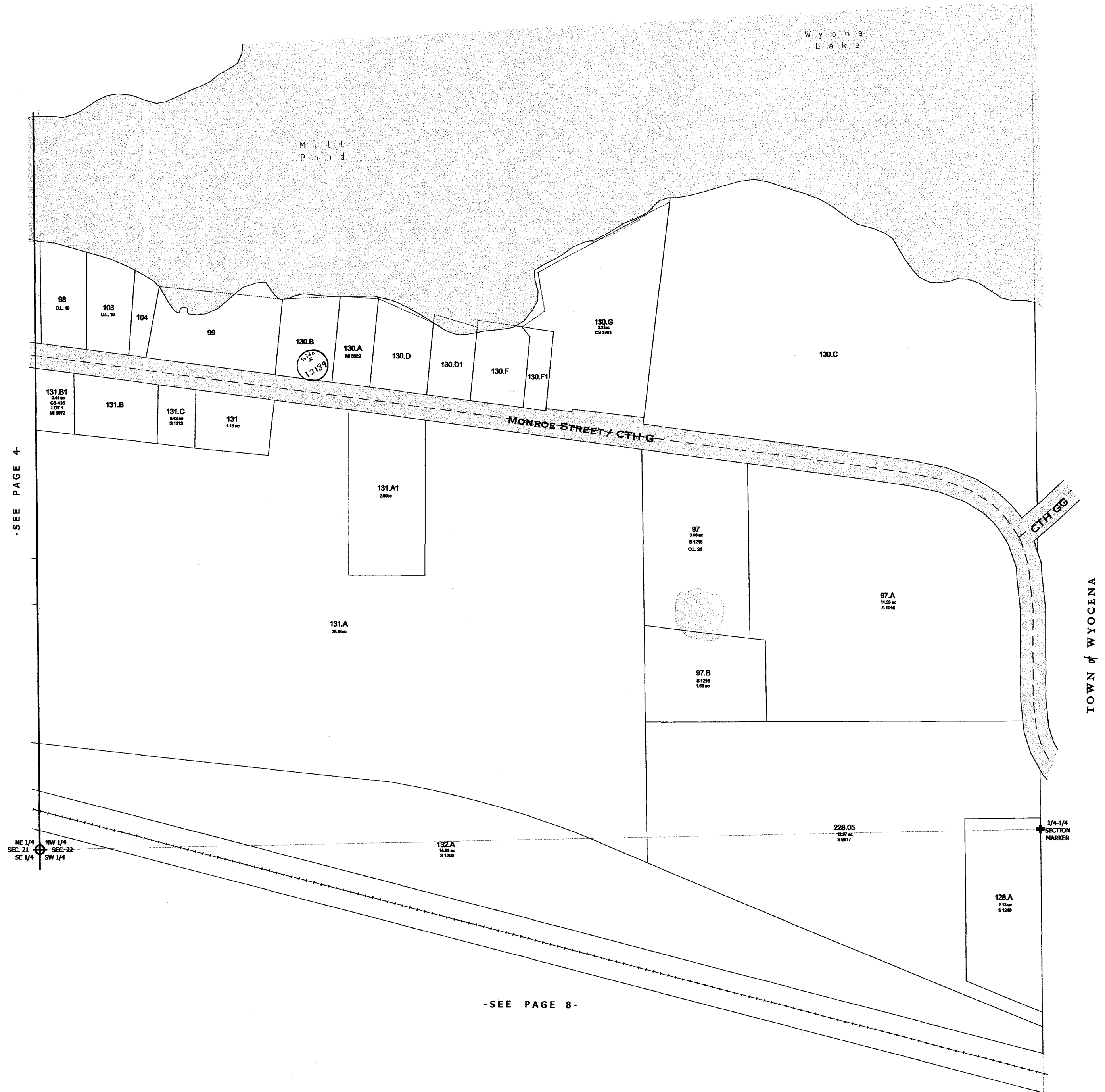

replaced 2004  
-PAGE 5-



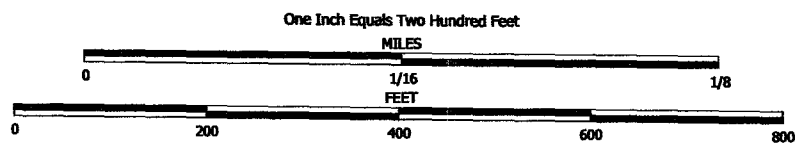

NOTE: This map was prepared for assessment use in accordance with the Wis. Stat. Chap. 70.09. All information contained herein is advisory only. Map accuracy is limited to the quality of data obtained from other Public Records. This map is not intended to be a substitute for an actual field survey. Public Land Survey Base is derived from U.S.G.S. Topographic maps unless otherwise noted. Other sources of the Land Base may be actual survey data. Base map data is from the April 1995 County Digital Orthophotos and/or U.S.G.S. 1:24,000 scale Topographic series. The user is responsible for the improper use of the data contained herein.

Created by The Columbia County Land Information Office -GIS Section. VMB and KMA. Jan 2001.

TAX PARCEL MAP

# VILLAGE of WYOCENA

TOWN 12 NORTH RANGE 10 EAST  
COLUMBIA COUNTY, WISCONSIN

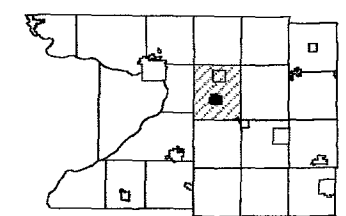

6	3	4	3	2	1
7	1	9	18	21	22
18	17	15	15	14	15
28	28	25	25	23	24
28	28	28	27	25	25
28	28	28	24	25	25

Replaced  
2004



TOWN of WYOCENA

replaced 2004  
-PAGE 7-

NOTE: This map was prepared for assessment use in accordance with the Wisc. Stat. Chap. 70.09. All information contained herein is advisory only. Map accuracy is limited to the quality of data obtained from other Public Records. This map is not intended to be a substitute for an actual field survey. Public Land Survey Base is derived from U.S.G.S. Topographic maps unless otherwise noted. Other sources of the Land Base may be actual survey data. Base map data is from the April 1995 County Digital Orthophotos and/or U.S.G.S. 1:24,000 scale Topographic series. The user is responsible for the improper use of the data contained herein.

Created by The Columbia County Land Information Office -GIS Section. V Boos. Feb 2004.

TAX PARCEL MAP

# VILLAGE of WYOCENA

TOWN 12 NORTH RANGE 10 EAST  
COLUMBIA COUNTY, WISCONSIN

Replaced  
2005

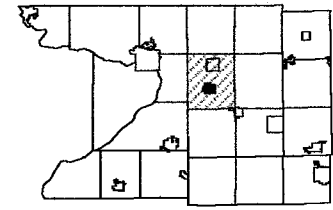

1	2	3	4	5	6
7	8	9	10	11	12
13	14	15	16	17	18
19	20	21	22	23	24
25	26	27	28	29	30
31	32	33	34	35	36

SURVEY INDEX

Assessors Plat	Register of Deeds 9.B, 9.C
Coapman's Addition	S 1184
-2nd Addition	S 1209
Marvin Garden	S 2870
Oak Hill Plat	S 1189
Original Plat	S 1184
Wyocena Heights	S 1210
-1st Addition	S 1206
-2nd Addition	S 1208
-3rd Addition	S 8406
-4th Addition	S 9281

9999 - This number is used to represent tax parcels or a portion of a tax parcel that requires additional research to determine accurate boundaries and/or ownership.

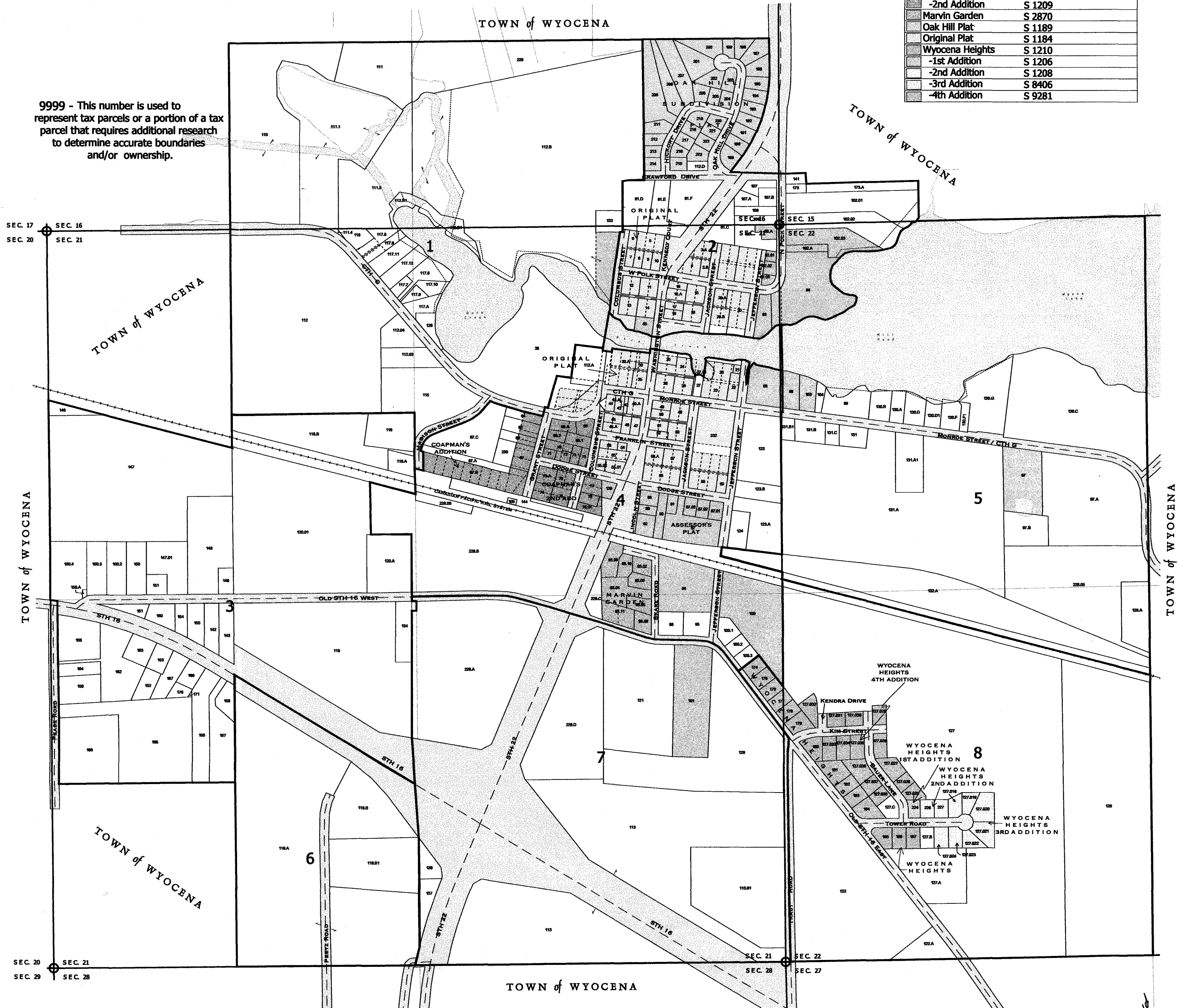



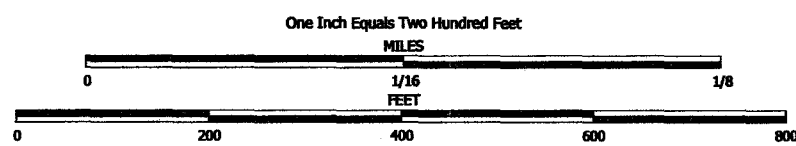

NOTE: This map was prepared for assessment use in accordance with the Wis. St. Stat. Chap. 70.09. All information contained herein is advisory only. Map accuracy is limited to the quality of data obtained from other Public Records. This map is not intended to be a substitute for an actual field survey. Public Land Survey Base is derived from U.S.G.S. Topographic maps unless otherwise noted. Other sources of the Land Base may be actual survey data. Base map data is from the April 1995 County Digital Orthophotos and/or U.S.G.S. 1:24,000 scale Topographic series. The user is responsible for the improper use of the data contained herein.

Created by The Columbia County Land Information Office -GIS Section, VMB and KMA, Feb 2003.

TAX PARCEL MAP

# VILLAGE of WYOCENA

TOWN 12 NORTH RANGE 10 EAST  
COLUMBIA COUNTY, WISCONSIN

Replaced  
2005

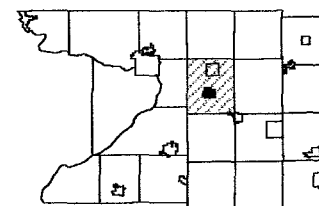

6	3	4	3	2	1
7	3	9	20	21	22
23	27			24	25
26	28			29	30
31	32	33	34	35	36



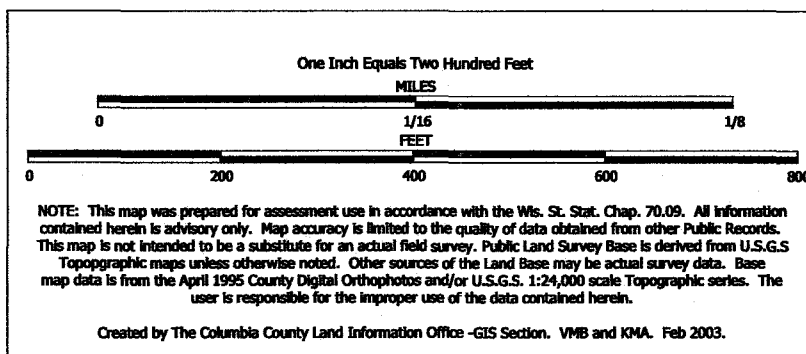

TAX PARCEL MAP

# VILLAGE of WYOCENA

TOWN 12 NORTH RANGE 10 EAST  
COLUMBIA COUNTY, WISCONSIN

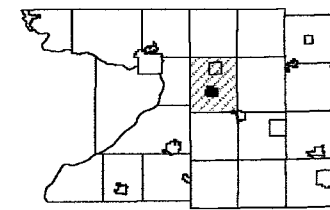

6	9	4	3	2	1
7	8	9	28	21	22
28	27	25	25	24	23
25	26	26	27	26	25
26	25	26	27	26	25
21	22	23	24	25	26

Replaced  
2005

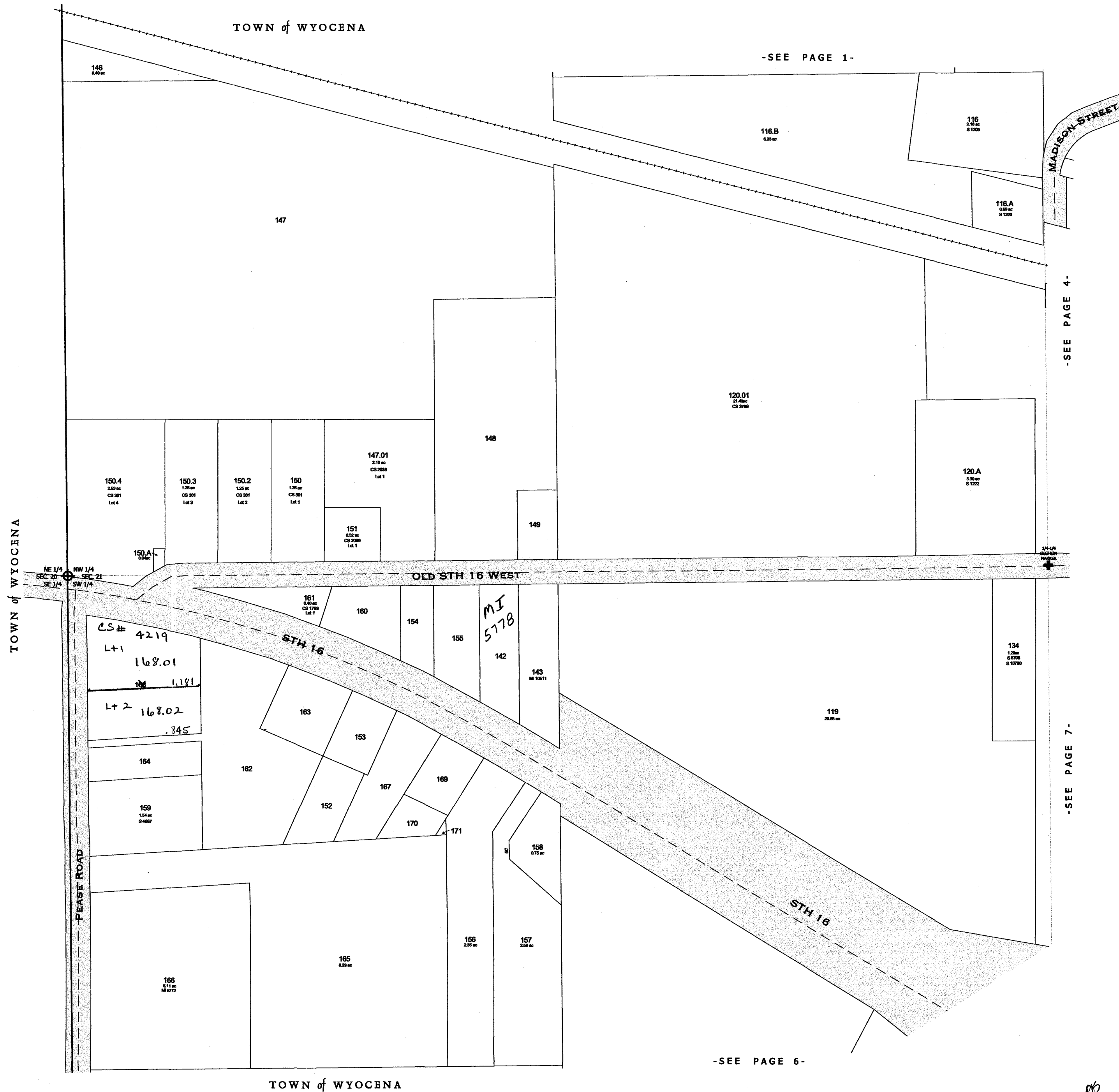

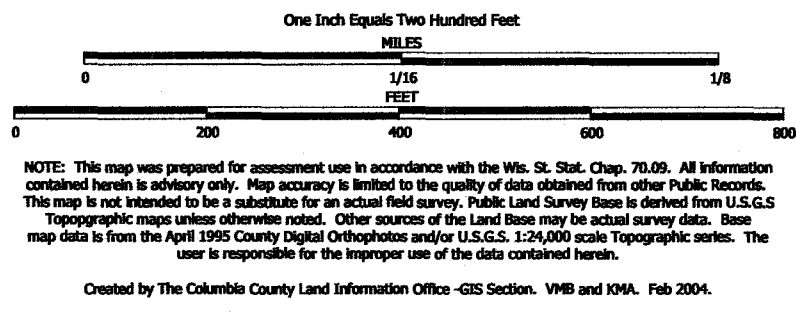

TAX PARCEL MAP

# VILLAGE of WYOCENA

TOWN 12 NORTH RANGE 10 EAST  
COLUMBIA COUNTY, WISCONSIN

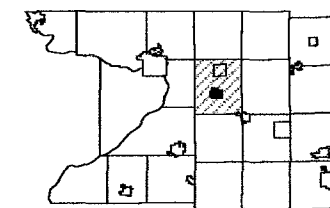

6	5	4	3	2	1
7	8	9	10	11	12
13	14	15	16	17	18
19	20	21	22	23	24
25	26	27	28	29	30
31	32	33	34	35	36

Replaced  
2005

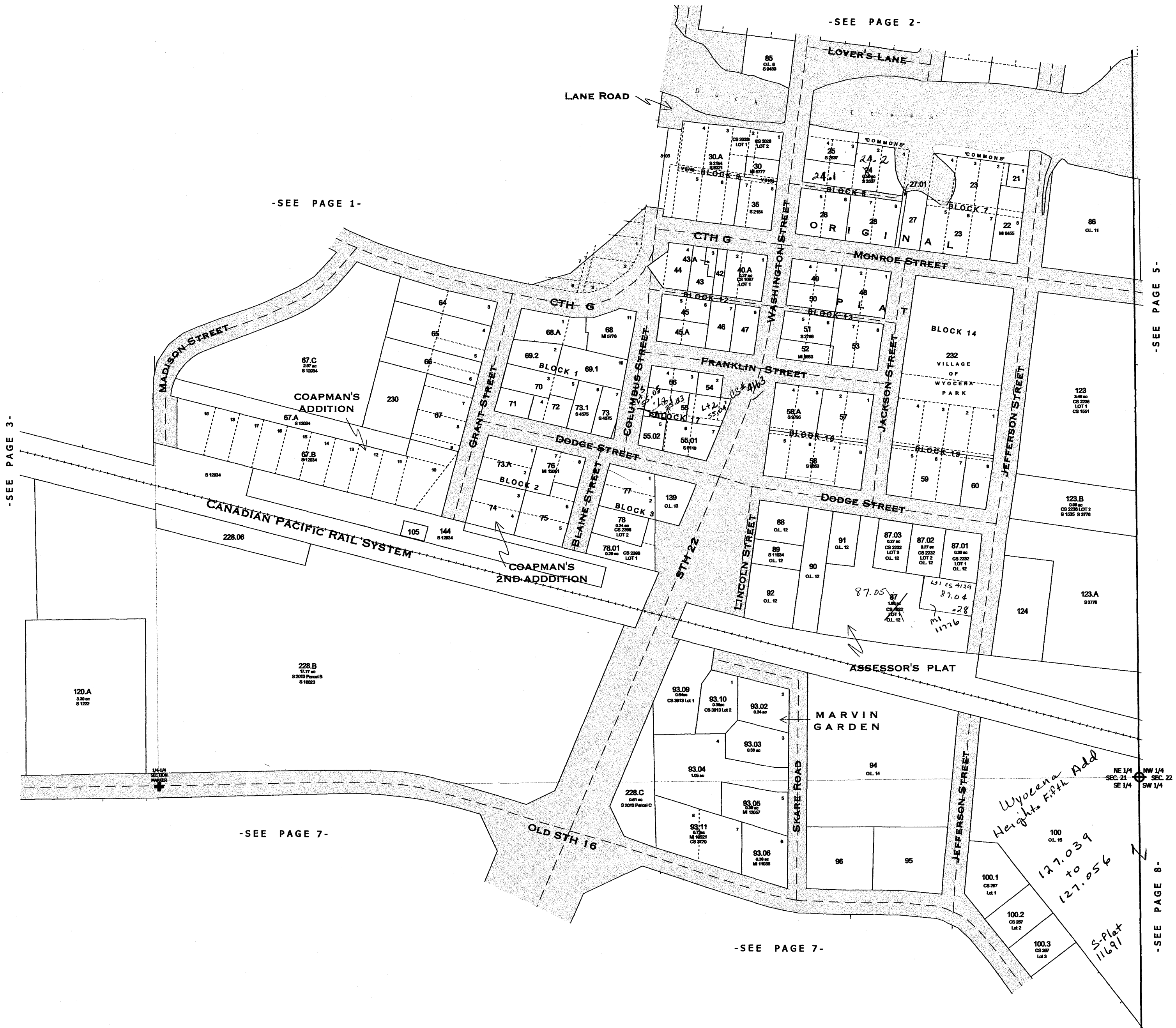



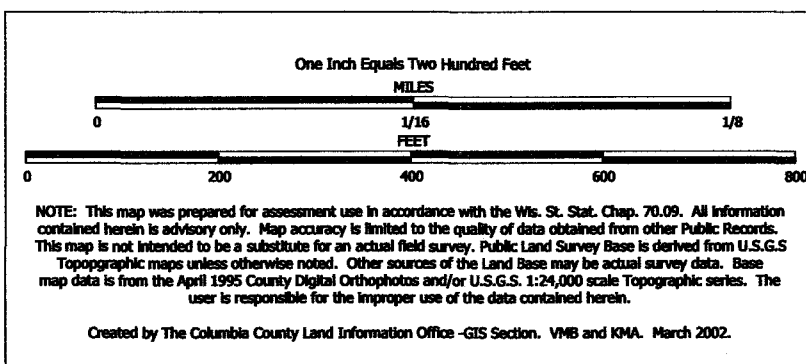

TAX PARCEL MAP

# VILLAGE of WYOCENA

TOWN 12 NORTH RANGE 10 EAST  
COLUMBIA COUNTY, WISCONSIN

Replaced  
2005

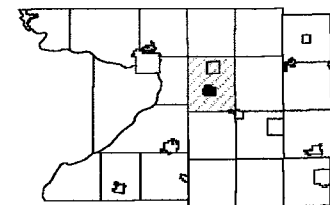

1	2	3	4	5	6
7	8	9	10	11	12
13	14	15	16	17	18
19	20	21	22	23	24
25	26	27	28	29	30
31	32	33	34	35	36

-SEE PAGE 5-

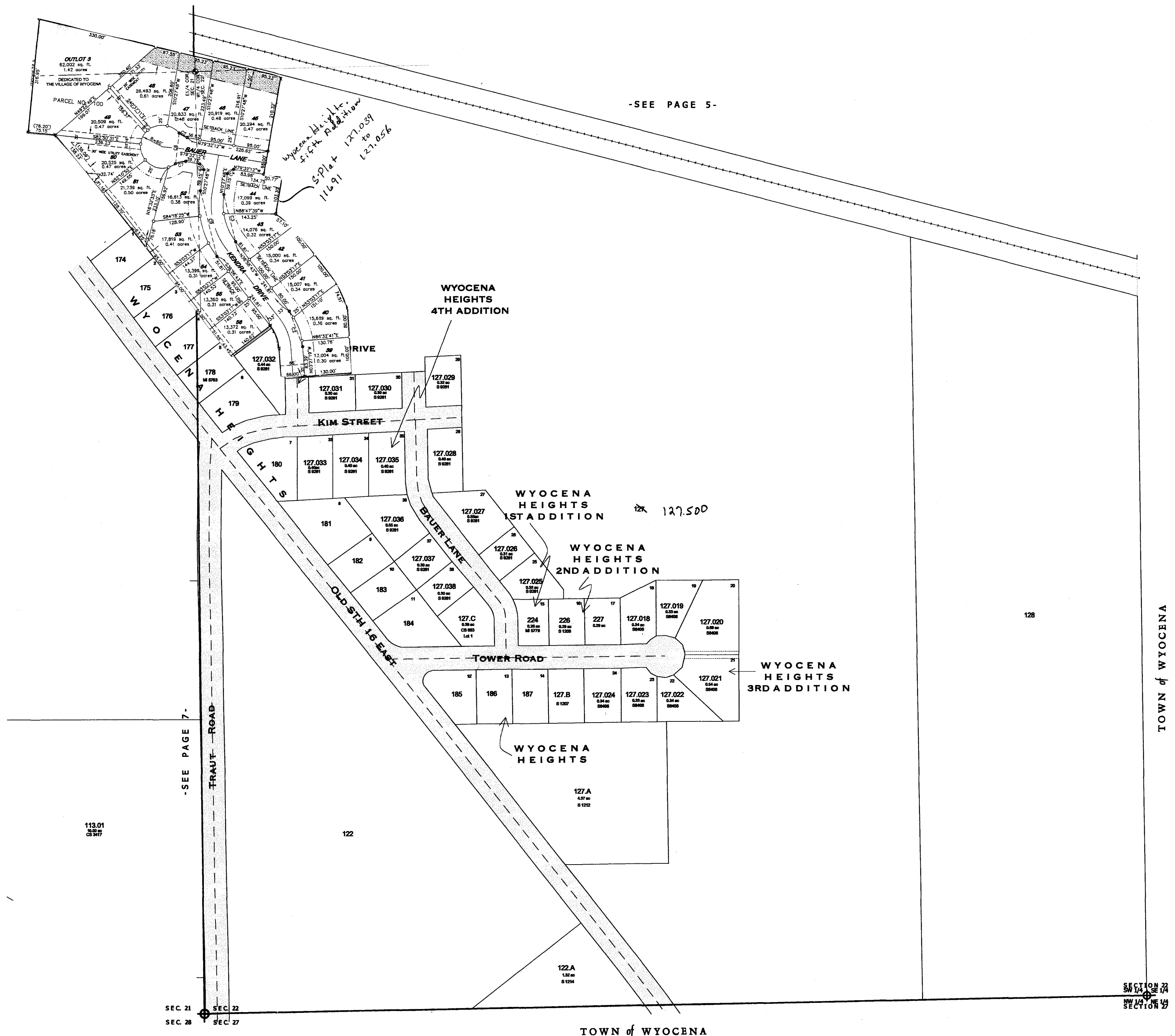

NOTE: This map was prepared for assessment use in accordance with the Wic. St. Stat. Chap. 70.09. All information contained herein is advisory only. Map accuracy is limited to the quality of data obtained from other Public Records. This map is not intended to be a substitute for an actual field survey. Public Land Survey Base is derived from U.S.G.S. Topographic maps unless otherwise noted. Other sources of the Land Base may be actual survey data. Base map data is from the April 1995 County Digital Orthophotos and/or U.S.G.S. 1:24,000 scale Topographic series. The user is responsible for the improper use of the data contained herein.

Created by The Columbia County Land Information Office -GIS Section. VMB. Feb. 2005.

# TAX PARCEL MAP

## VILLAGE of WYOCENA

TOWN 12 NORTH RANGE 10 EAST  
COLUMBIA COUNTY, WISCONSIN

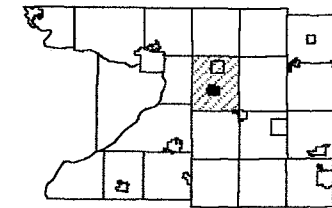

1	2	3	4	5	6
7	8	9	10	11	12
13	14	15	16	17	18
19	20	21	22	23	24
25	26	27	28	29	30
31	32	33	34	35	36

Replaced  
2006

### SURVEY INDEX

Assessors Plat	Register of Deeds 9.B, 9.C
Coapman's Addition	S 1184
-2nd Addition	S 1209
Marvin Garden	S 2870
Oak Hill Plat	S 1189
Original Plat	S 1184
Wyocena Heights	S 1210
-1st Addition	S 1206
-2nd Addition	S 1208
-3rd Addition	S 8406
-4th Addition	S 9281
-5th Addition	S 11691

9999 - This number is used to represent tax parcels or a portion of a tax parcel that requires additional research to determine accurate boundaries and/or ownership.

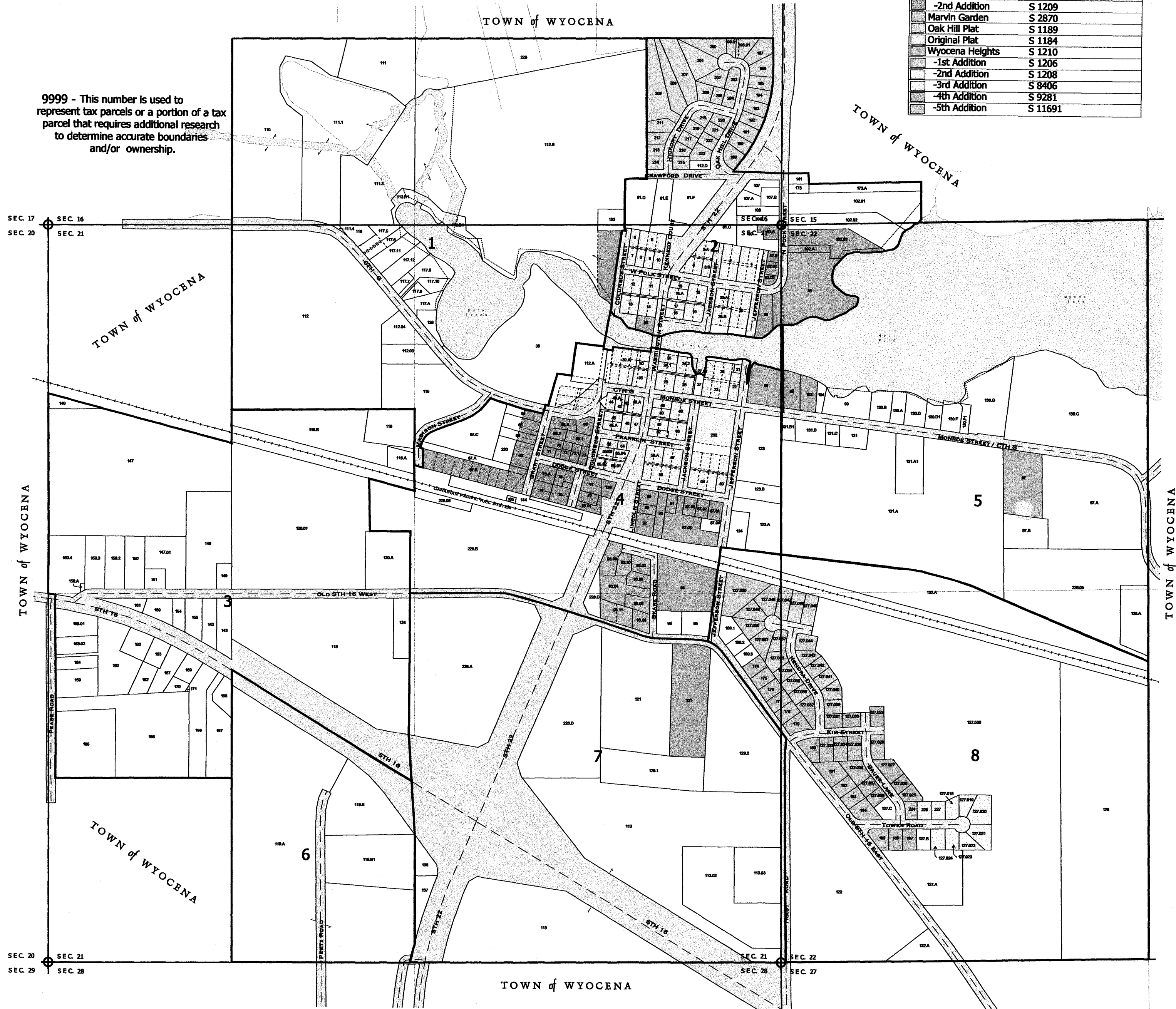

replaced  
2006





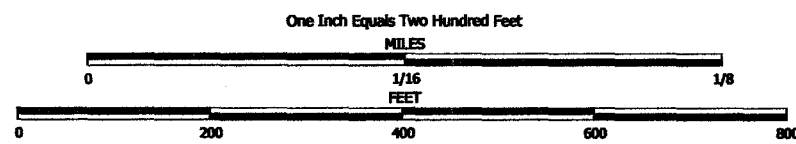

NOTE: This map was prepared for assessment use in accordance with the Wis. St. Stat. Chap. 70.09. All information contained herein is advisory only. Map accuracy is limited to the quality of data obtained from other Public Records. This map is not intended to be a substitute for an actual field survey. Public Land Survey Base is derived from U.S.G.S. Topographic maps unless otherwise noted. Other sources of the Land Base may be actual survey data. Base map data is from the April 1995 County Digital Orthophotos and/or U.S.G.S. 1:24,000 scale Topographic series. The user is responsible for the improper use of the data contained herein.

Created by The Columbia County Land Information Office -GIS Section, VMB and KMA, Feb 2005.

TAX PARCEL MAP

# VILLAGE of WYOCENA

TOWN 12 NORTH RANGE 10 EAST  
COLUMBIA COUNTY, WISCONSIN

Replaced  
2006

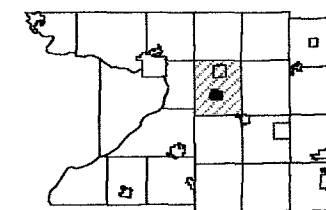

6	5	4	3	2	1
7	8	9	10	11	12
13	14	15	16	17	18
19	20	21	22	23	24
25	26	27	28	29	30
31	32	33	34	35	36

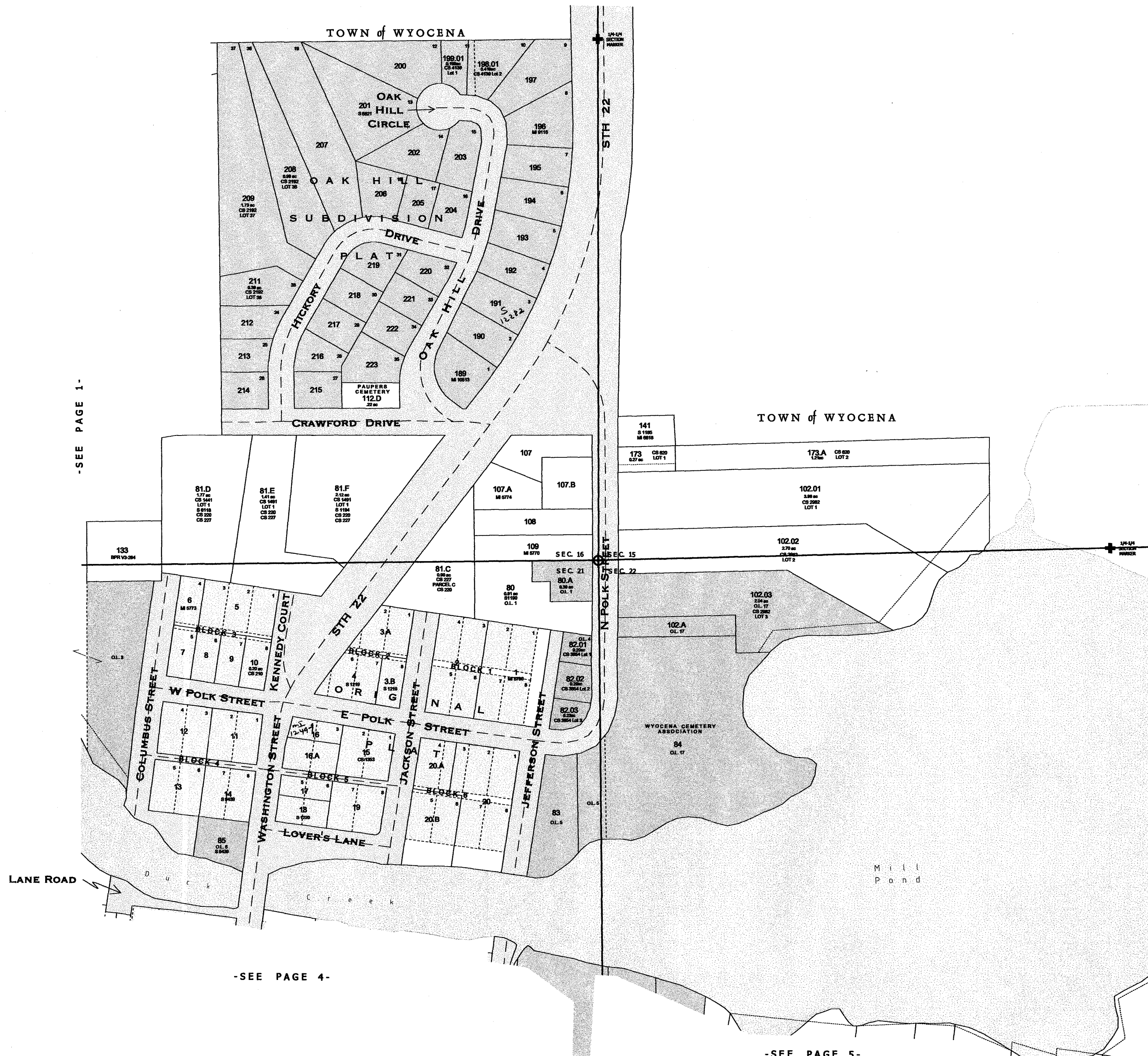

-SEE PAGE 1-

-SEE PAGE 4-

-SEE PAGE 5-

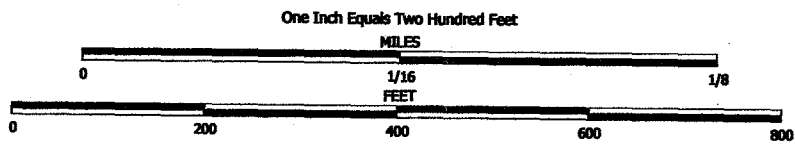

NOTE: This map was prepared for assessment use in accordance with the Wis. St. Stat. Chap. 70.09. All information contained herein is advisory only. Map accuracy is limited to the quality of data obtained from other Public Records. This map is not intended to be a substitute for an actual field survey. Public Land Survey Base is derived from U.S.G.S Topographic maps unless otherwise noted. Other sources of the Land Base may be actual survey data. Base map data is from the April 1995 County Digital Orthophotos and/or U.S.G.S. 1:24,000 scale Topographic series. The user is responsible for the improper use of the data contained herein.

Created by The Columbia County Land Information Office -GIS Section. VMB and KMA. Feb 2005.

TAX PARCEL MAP

# VILLAGE of WYOCENA

TOWN 12 NORTH RANGE 10 EAST  
COLUMBIA COUNTY, WISCONSIN

Replaced  
2006

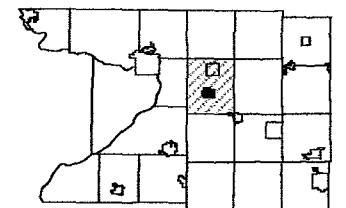

1	2	3	4	5	6
7	8	9	10	11	12
13	14	15	16	17	18
19	20	21	22	23	24
25	26	27	28	29	30
31	32	33	34	35	36





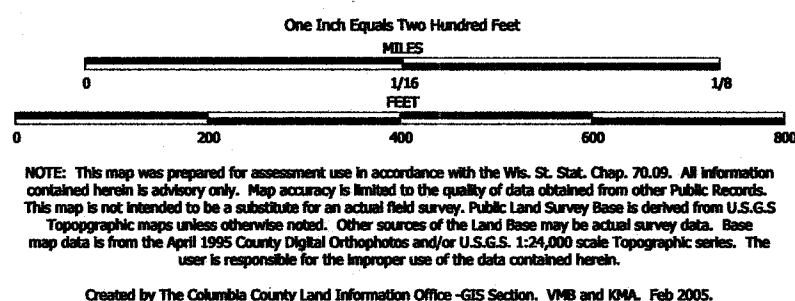

# TAX PARCEL MAP

## VILLAGE of WYOCENA

TOWN 12 NORTH RANGE 10 EAST  
COLUMBIA COUNTY, WISCONSIN

Replaced  
2006

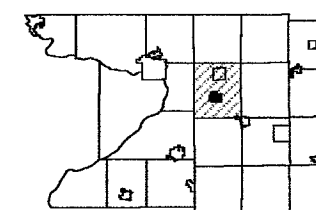

1	2	3	4	5	6	7	8	9	10
11	12	13	14	15	16	17	18	19	20
21	22	23	24	25	26	27	28	29	30
31	32	33	34	35	36	37	38	39	40
41	42	43	44	45	46	47	48	49	50
51	52	53	54	55	56	57	58	59	60
61	62	63	64	65	66	67	68	69	70
71	72	73	74	75	76	77	78	79	80
81	82	83	84	85	86	87	88	89	90
91	92	93	94	95	96	97	98	99	100

-SEE PAGE 2-

-SEE PAGE 1-

-SEE PAGE 3-

SEE PAGE 5-

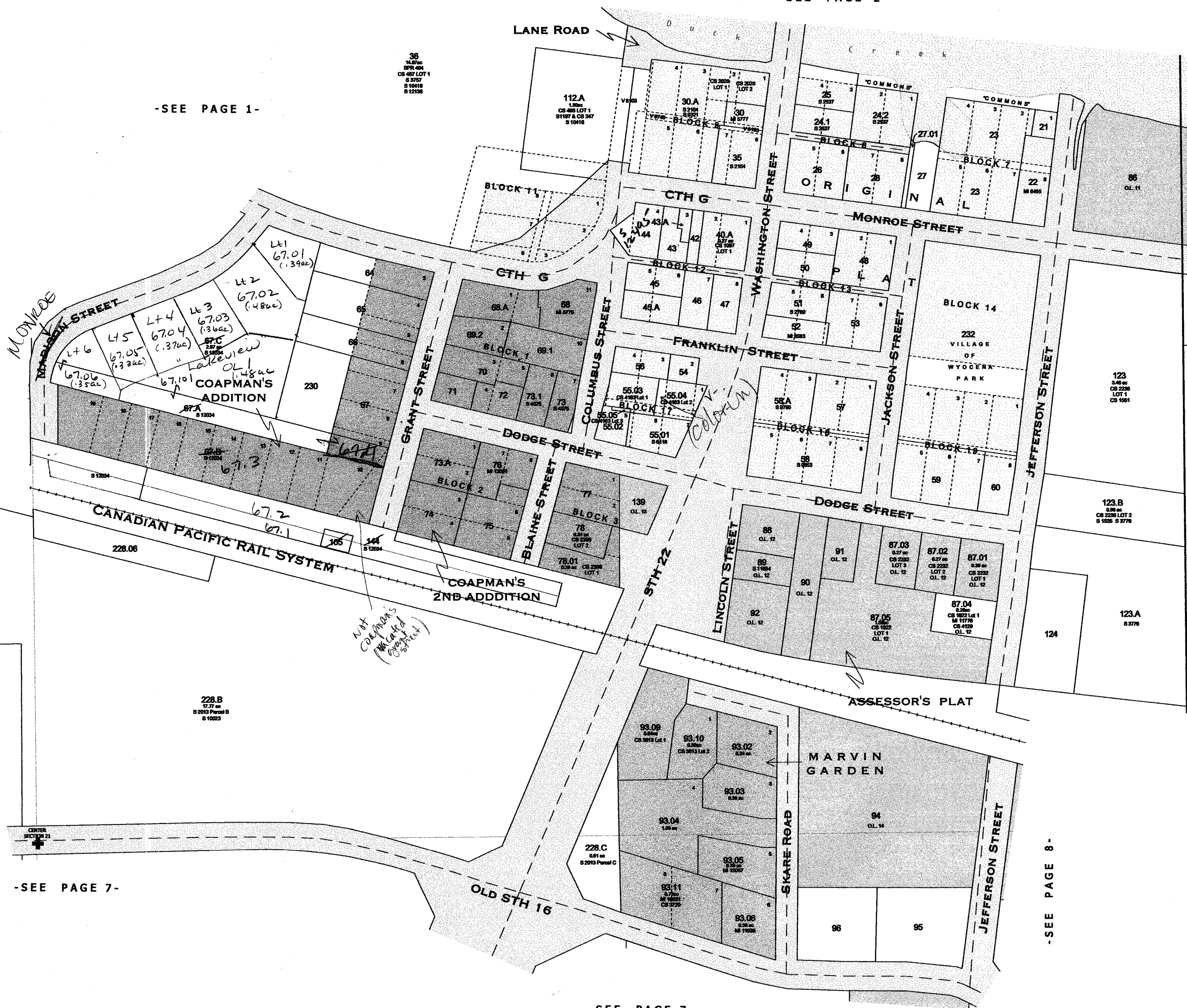

-SEE PAGE 7-

-SEE PAGE 7-

-SEE PAGE 8-

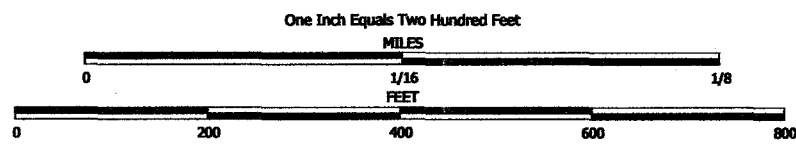

NOTE: This map was prepared for assessment use in accordance with the Wis. St. Stat. Chap. 70.09. All information contained herein is advisory only. Map accuracy is limited to the quality of data obtained from other Public Records. This map is not intended to be a substitute for an actual field survey. Public Land Survey Base is derived from U.S.G.S. Topographic maps unless otherwise noted. Other sources of the Land Base may be actual survey data. Base map data is from the April 1995 County Digital Orthophotos and/or U.S.G.S. 1:24,000 scale Topographic series. The user is responsible for the improper use of the data contained herein.

Created by The Columbia County Land Information Office -GIS Section. VMB and KMA. Feb 2004.

TAX PARCEL MAP

# VILLAGE of WYOCENA

TOWN 12 NORTH RANGE 10 EAST  
COLUMBIA COUNTY, WISCONSIN

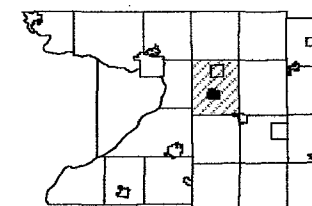

6	9	4	3	2	1
7	8	9	20	21	22
23	24	25	26	27	28
29	30	31	32	33	34
35	36	37	38	39	40

Replaced  
2006



TOWN of WYOCENA



NOTE: This map was prepared for assessment use in accordance with the Wis. St. Stat. Chap. 70.09. All information contained herein is advisory only. Map accuracy is limited to the quality of data obtained from other Public Records. This map is not intended to be a substitute for an actual field survey. Public Land Survey Base is derived from U.S.G.S. Topographic maps unless otherwise noted. Other sources of the Land Base may be actual survey data. Base map data is from the April 1995 County Digital Orthophotos and/or U.S.G.S. 1:24,000 scale Topographic series. The user is responsible for the improper use of the data contained herein.

Created by The Columbia County Land Information Office -GIS Section, VMB, Feb 2006.

# TAX PARCEL MAP

## VILLAGE of WYOCENA

TOWN 12 NORTH RANGE 10 EAST  
COLUMBIA COUNTY, WISCONSIN

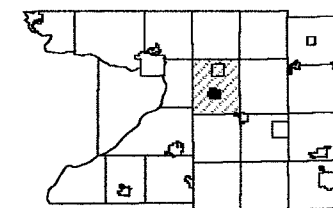

1	2	3	4	5	6
7	8	9	10	11	12
13	14	15	16	17	18
19	20	21	22	23	24
25	26	27	28	29	30
31	32	33	34	35	36

Replaced  
2007

### SURVEY INDEX

Assessors Plat	Register of Deeds 9.B, 9.C
Coapman's Addition	S 1184
-2nd Addition	S 1209
Lakeview	S 12431
Marvin Garden	S 2870
Oak Hill Plat	S 1189
Original Plat	S 1184
Wyocena Heights	S 1210
-1st Addition	S 1206
-2nd Addition	S 1208
-3rd Addition	S 8406
-4th Addition	S 9281
-5th Addition	S 11691

9999 - This number is used to represent tax parcels or a portion of a tax parcel that requires additional research to determine accurate boundaries and/or ownership.

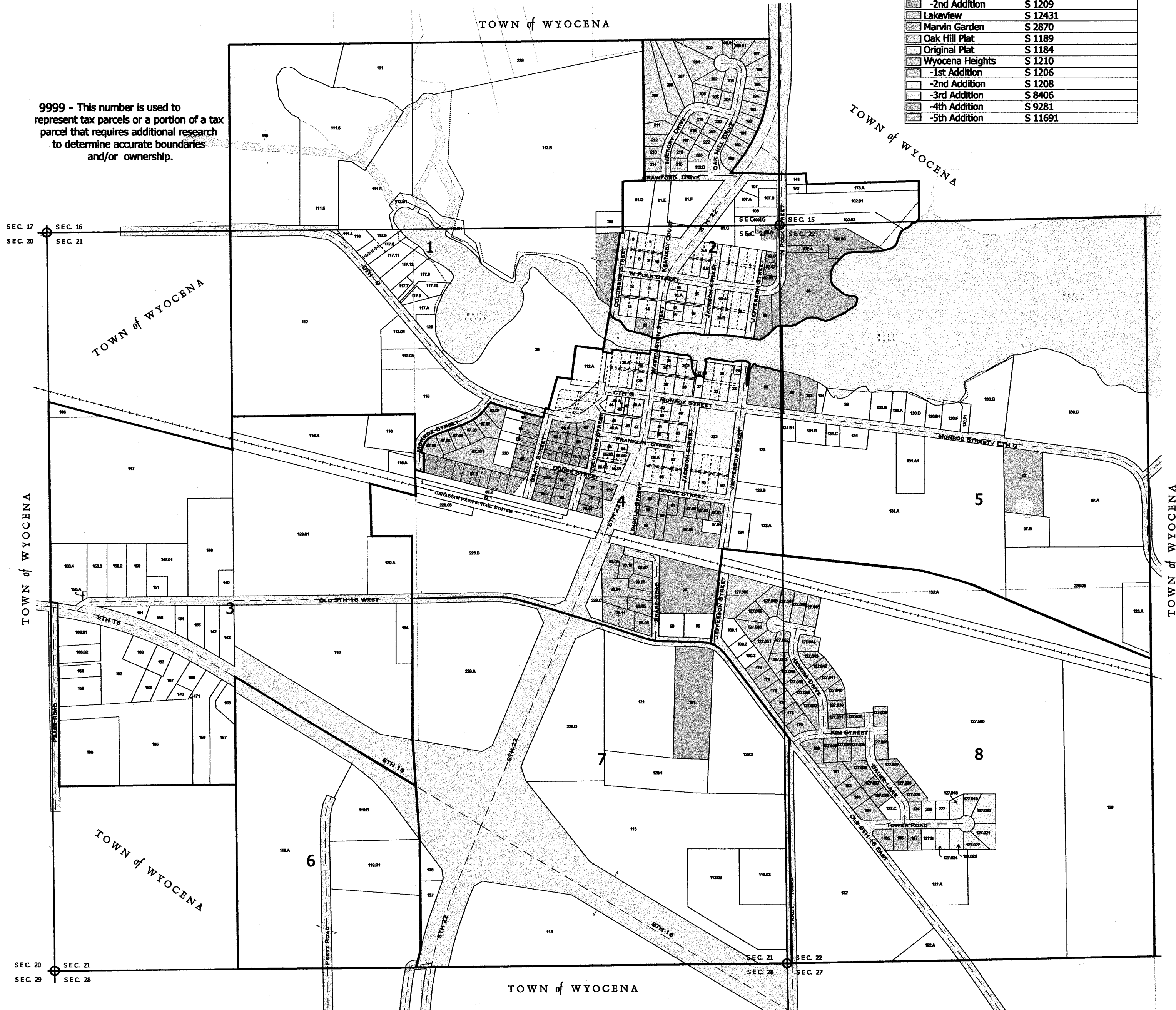

Replaced  
2007

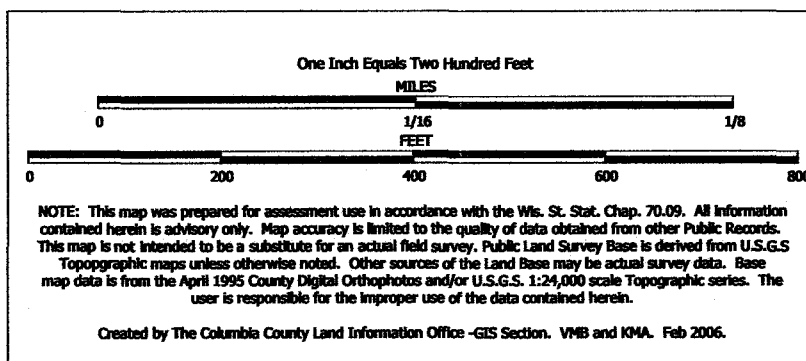

TAX PARCEL MAP

# VILLAGE of WYOCENA

TOWN 12 NORTH RANGE 10 EAST  
COLUMBIA COUNTY, WISCONSIN

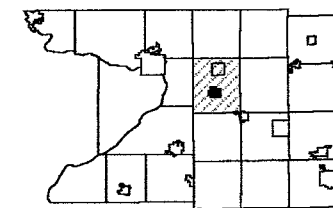

1	2	3	4	5	6
7	8	9	10	11	12
13	14	15	16	17	18
19	20	21	22	23	24
25	26	27	28	29	30
31	32	33	34	35	36

Replaced  
2007

-SEE PAGE 2-

-SEE PAGE 3-

SEE PAGE 5-

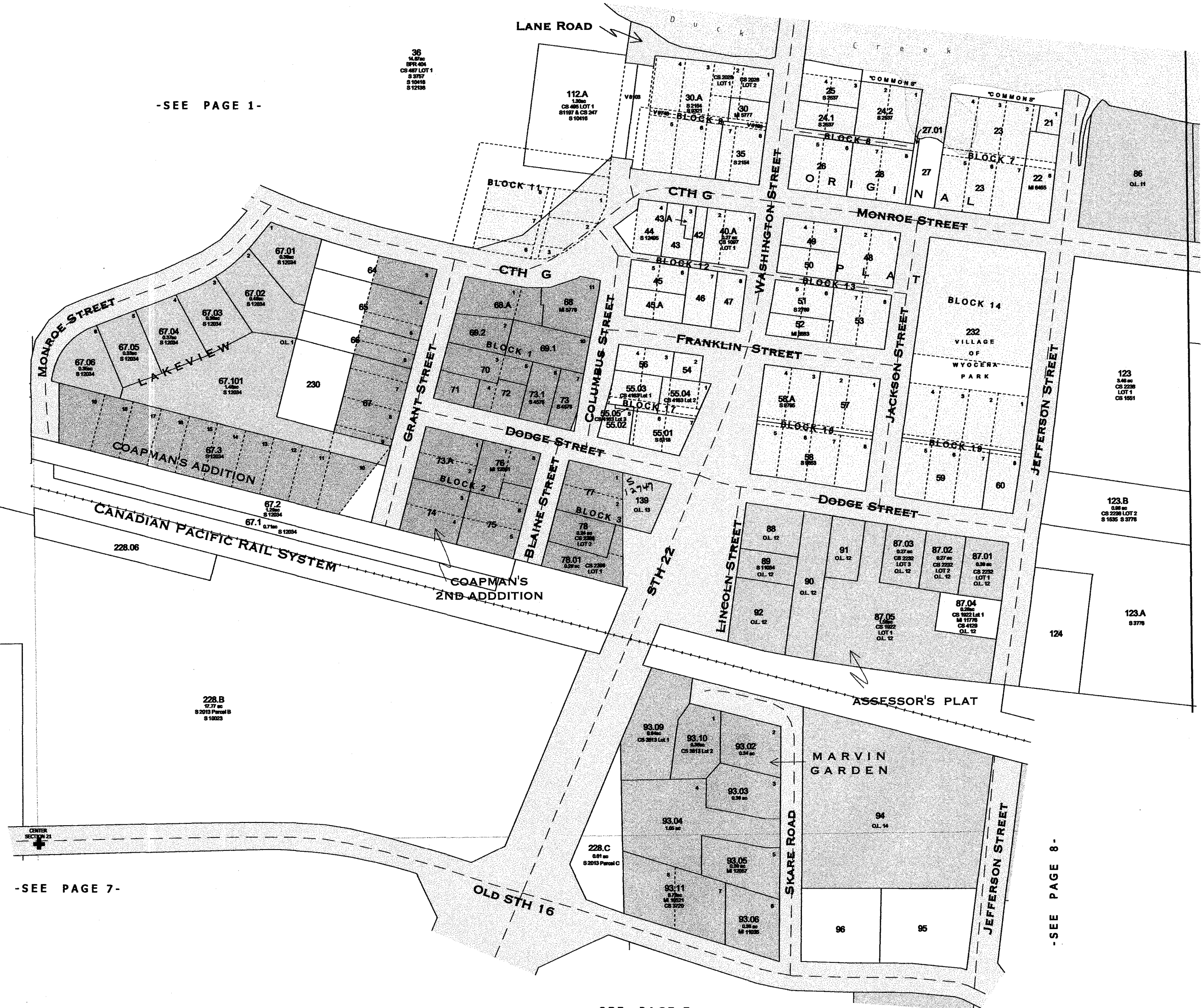



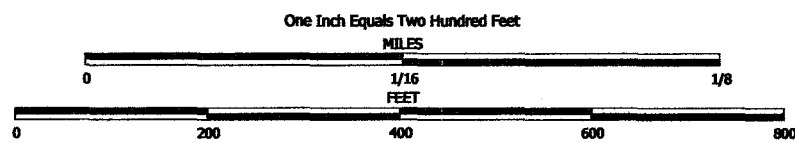

NOTE: This map was prepared for assessment use in accordance with the Wis. Stat. Chap. 70.09. All information contained herein is advisory only. Map accuracy is limited to the quality of data obtained from other Public Records. This map is not intended to be a substitute for an actual field survey. Public Land Survey Base is derived from U.S.G.S Topographic maps unless otherwise noted. Other sources of the Land Base may be actual survey data. Base map data is from the April 1995 County Digital Orthophotos and/or U.S.G.S. 1:24,000 scale Topographic series. The user is responsible for the improper use of the data contained herein.

Created by The Columbia County Land Information Office -GIS Section. VMB and KMA. Feb 2004.

TAX PARCEL MAP

# VILLAGE of WYOCENA

TOWN 12 NORTH RANGE 10 EAST  
COLUMBIA COUNTY, WISCONSIN

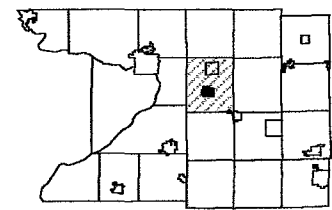

1	2	3	4	5	6	7	8	9	10	11	12
13	14	15	16	17	18	19	20	21	22	23	24
25	26	27	28	29	30	31	32	33	34	35	36
37	38	39	40	41	42	43	44	45	46	47	48
49	50	51	52	53	54	55	56	57	58	59	60
61	62	63	64	65	66	67	68	69	70	71	72
73	74	75	76	77	78	79	80	81	82	83	84
85	86	87	88	89	90	91	92	93	94	95	96
97	98	99	100	101	102	103	104	105	106	107	108
109	110	111	112	113	114	115	116	117	118	119	120
121	122	123	124	125	126	127	128	129	130	131	132
133	134	135	136	137	138	139	140	141	142	143	144
145	146	147	148	149	150	151	152	153	154	155	156
157	158	159	160	161	162	163	164	165	166	167	168
169	170	171	172	173	174	175	176	177	178	179	180
181	182	183	184	185	186	187	188	189	190	191	192
193	194	195	196	197	198	199	200	201	202	203	204
205	206	207	208	209	210	211	212	213	214	215	216
217	218	219	220	221	222	223	224	225	226	227	228
229	230	231	232	233	234	235	236	237	238	239	240
241	242	243	244	245	246	247	248	249	250	251	252
253	254	255	256	257	258	259	260	261	262	263	264
265	266	267	268	269	270	271	272	273	274	275	276
277	278	279	280	281	282	283	284	285	286	287	288
289	290	291	292	293	294	295	296	297	298	299	300

Replaced  
2007

TOWN of WYOCENA

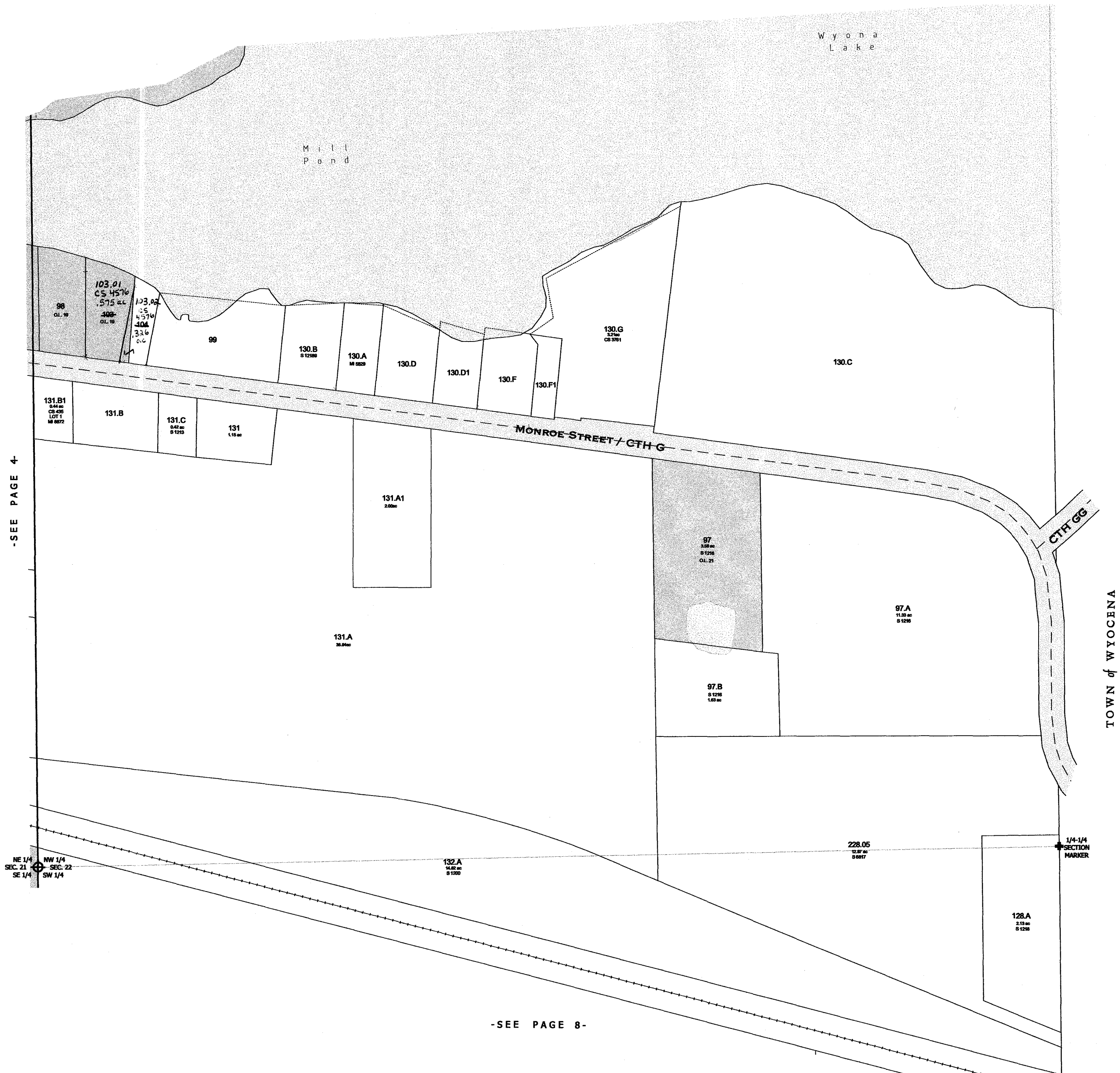

TOWN of WYOCENA

Replaced  
2007

Replaced  
2007



One Inch Equals Two Hundred Feet

0 200 400 600 800

0 1/16 1/8

FEET

NOTE: This map was prepared for assessment use in accordance with the Wis. St. Stat. Chap. 70.09. All information contained herein is advisory only. Map accuracy is limited to the quality of data obtained from other Public Records. This map is not intended to be a substitute for an actual field survey. Public Land Survey Base is derived from U.S.G.S. Topographic maps unless otherwise noted. Other sources of the Land Base may be actual survey data. Base map data is from the April 1995 County Digital Orthophotos and/or U.S.G.S. 1:24,000 scale Topographic series. The user is responsible for the improper use of the data contained herein.

Created by The Columbia County Land Information Office -GIS Section. VMB and KMA. Feb 2005.

TAX PARCEL MAP

# VILLAGE of WYOCENA

TOWN 12 NORTH RANGE 10 EAST  
COLUMBIA COUNTY, WISCONSIN

Replaced  
2007

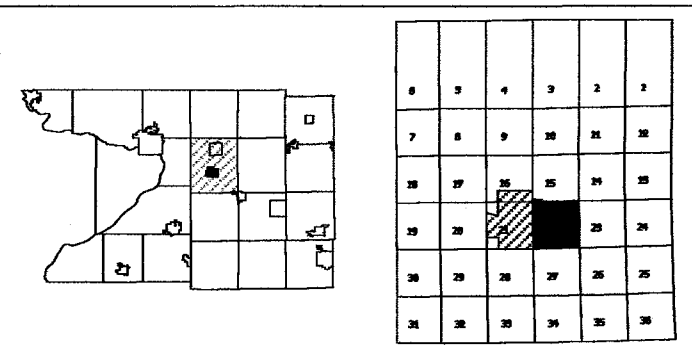

-SEE PAGE 5-

-SEE PAGE 4-

-SEE PAGE 7-

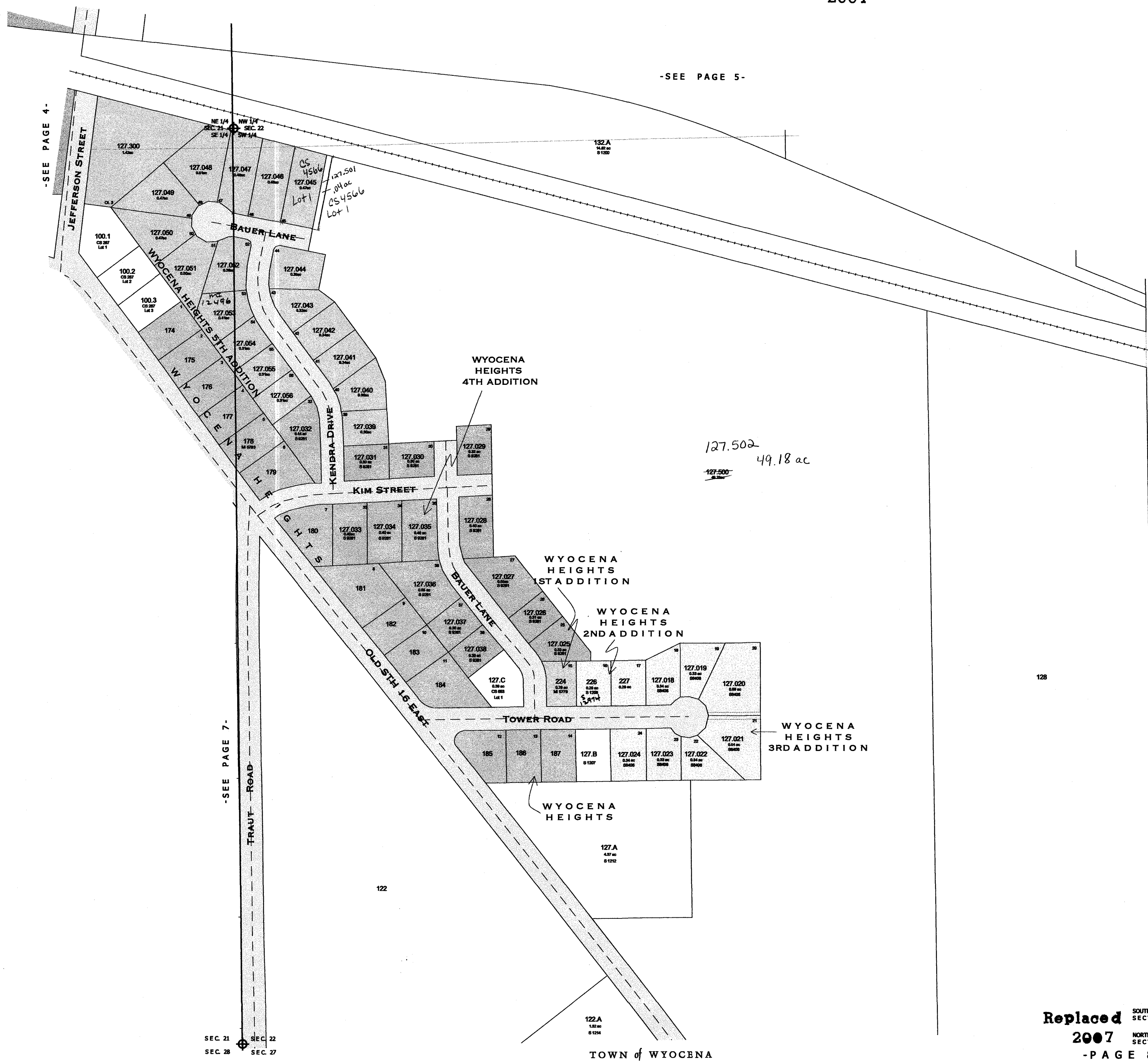

128

122

122A  
4.07 ac  
S 1214

TOWN of WYOCENA



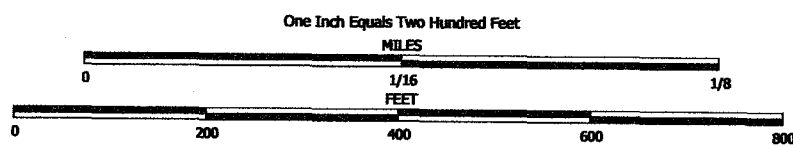

NOTE: This map was prepared for assessment use in accordance with the Wis. St. Stat. Chap. 70.09. All information contained herein is advisory only. Map accuracy is limited to the quality of data obtained from other Public Records. This map is not intended to be a substitute for an actual field survey. Public Land Survey Base is derived from U.S.G.S Topographic maps unless otherwise noted. Other sources of the Land Base may be actual survey data. Base map data is from the April 1995 County Digital Orthophotos and/or U.S.G.S. 1:24,000 scale Topographic series. The user is responsible for the improper use of the data contained herein.

Created by The Columbia County Land Information Office -GIS Section. VMB and KMA. Feb 2007.

TAX PARCEL MAP

# VILLAGE of WYOCENA

TOWN 12 NORTH RANGE 10 EAST  
COLUMBIA COUNTY, WISCONSIN

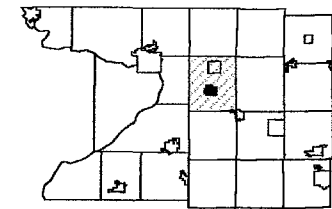

1	2	3	4	5	6
7	8	9	10	11	12
13	14	15	16	17	18
19	20	21	22	23	24
25	26	27	28	29	30
31	32	33	34	35	36

Replaced  
2009

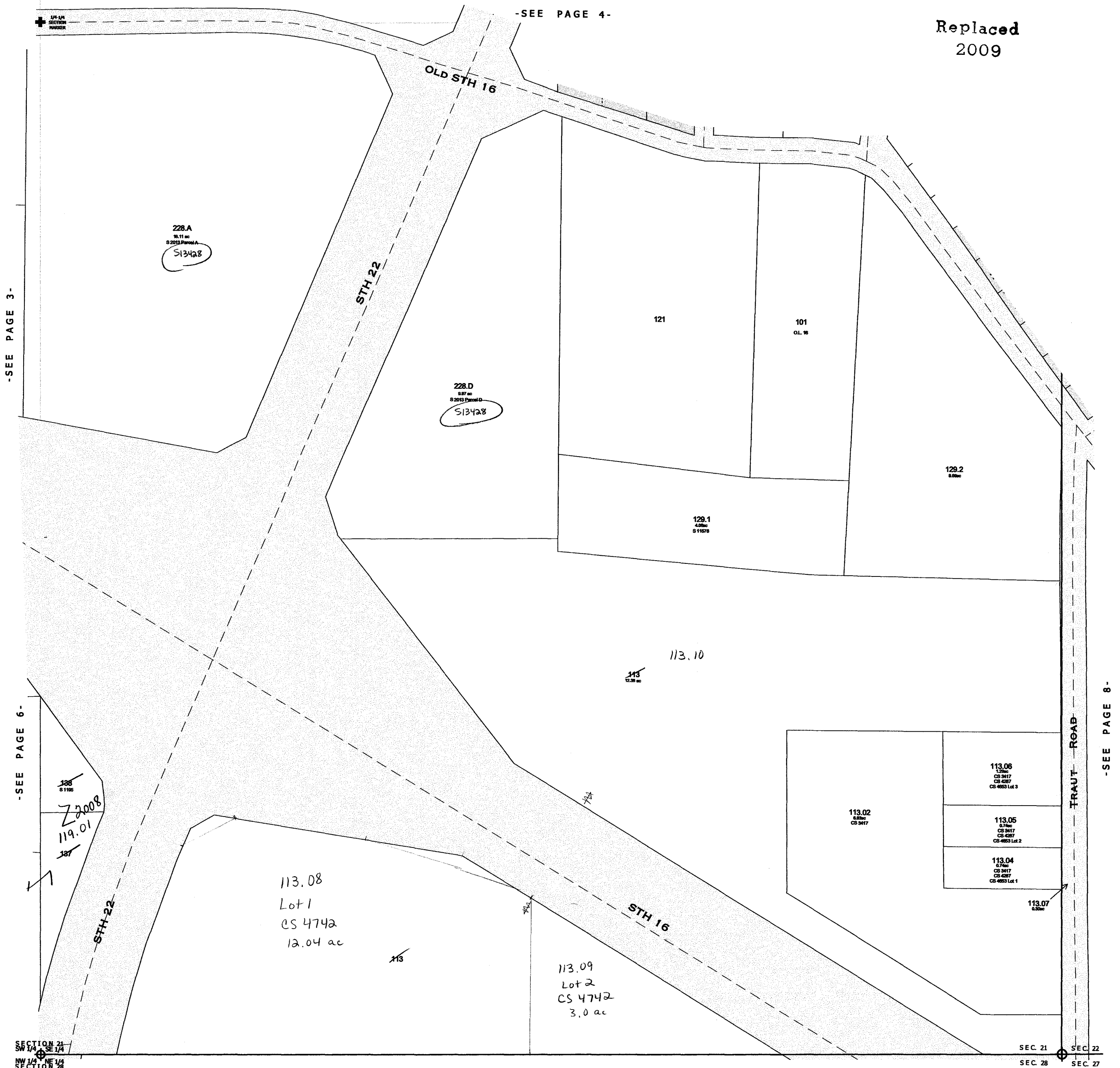

TOWN of WYOCENA

Also  
2008



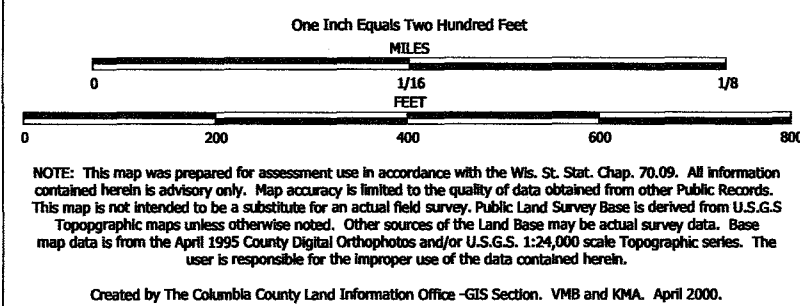

TAX PARCEL MAP

# VILLAGE of WYOCENA

TOWN 12 NORTH RANGE 10 EAST  
COLUMBIA COUNTY, WISCONSIN

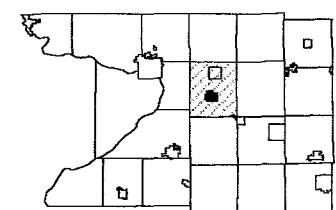

8	9	4	3	2	1
7	6	5	10	11	12
13	14	15	16	17	18
19	20	21	22	23	24
25	26	27	28	29	30
31	32	33	34	35	36

Replaced  
2009

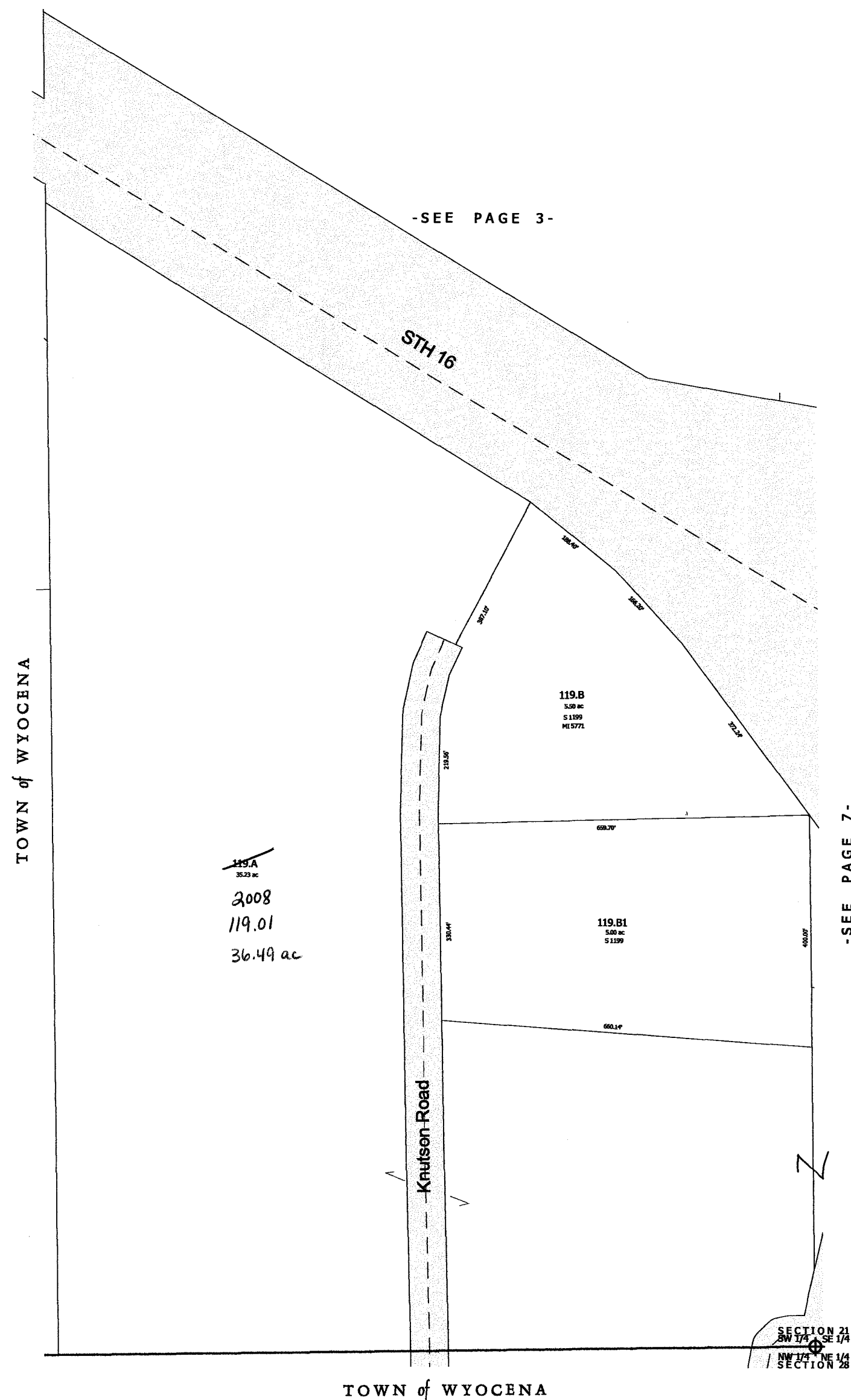

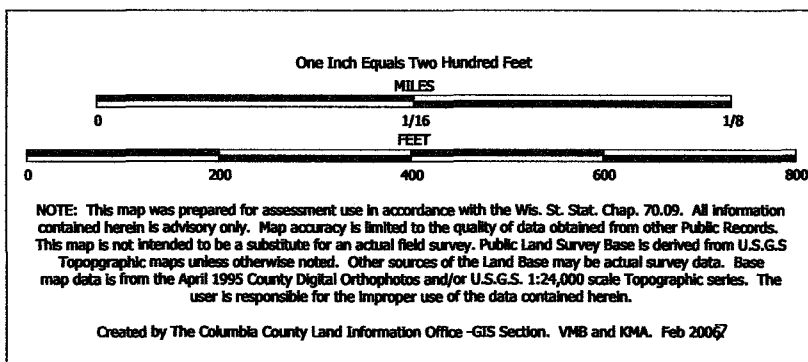

TAX PARCEL MAP

# VILLAGE of WYOCENA

TOWN 12 NORTH RANGE 10 EAST  
COLUMBIA COUNTY, WISCONSIN

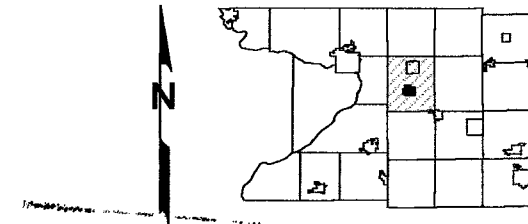

1	2	3	4	5	6
7	8	9	10	11	12
13	14	15	16	17	18
19	20	21	22	23	24
25	26	27	28	29	30
31	32	33	34	35	36

Replaced  
2009

-SEE PAGE 2-

TOWN of WYOCENA



-SEE PAGE 4-

-SEE PAGE 8-

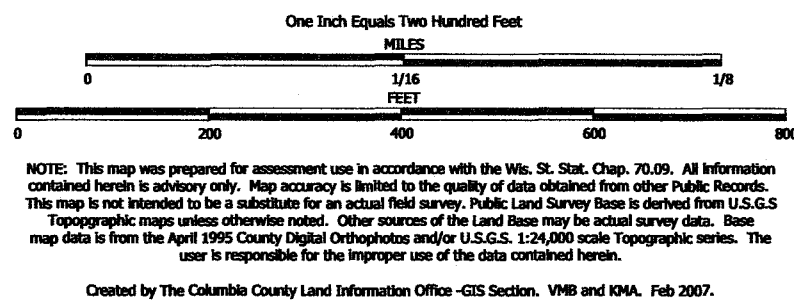

TAX PARCEL MAP

# VILLAGE of WYOCENA

TOWN 12 NORTH RANGE 10 EAST  
COLUMBIA COUNTY, WISCONSIN

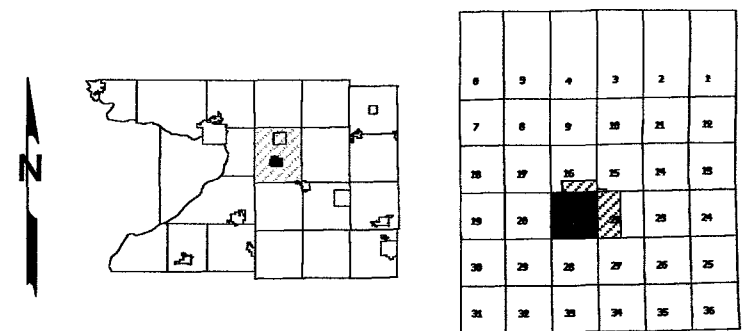

Replaced  
2009

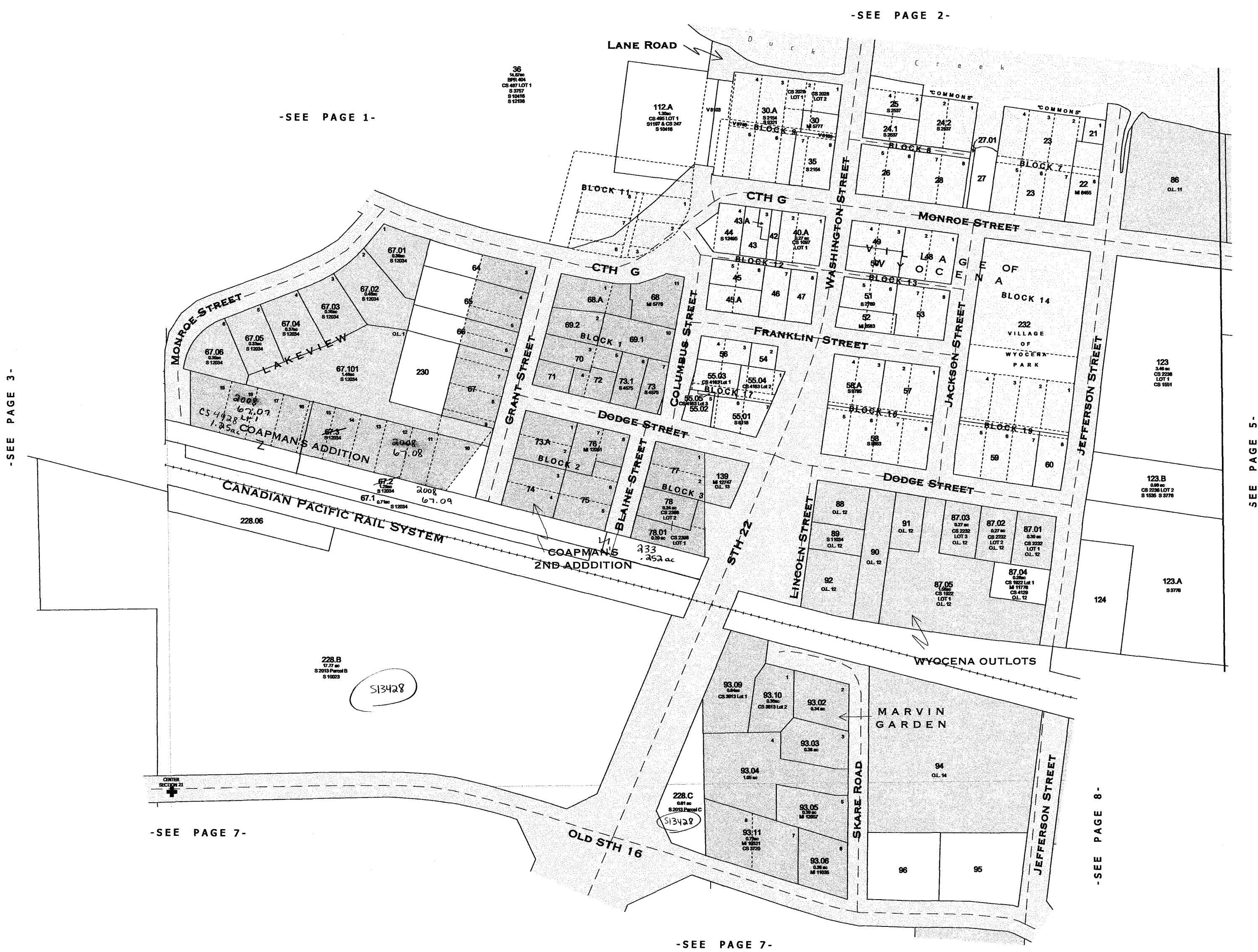

Also  
2008

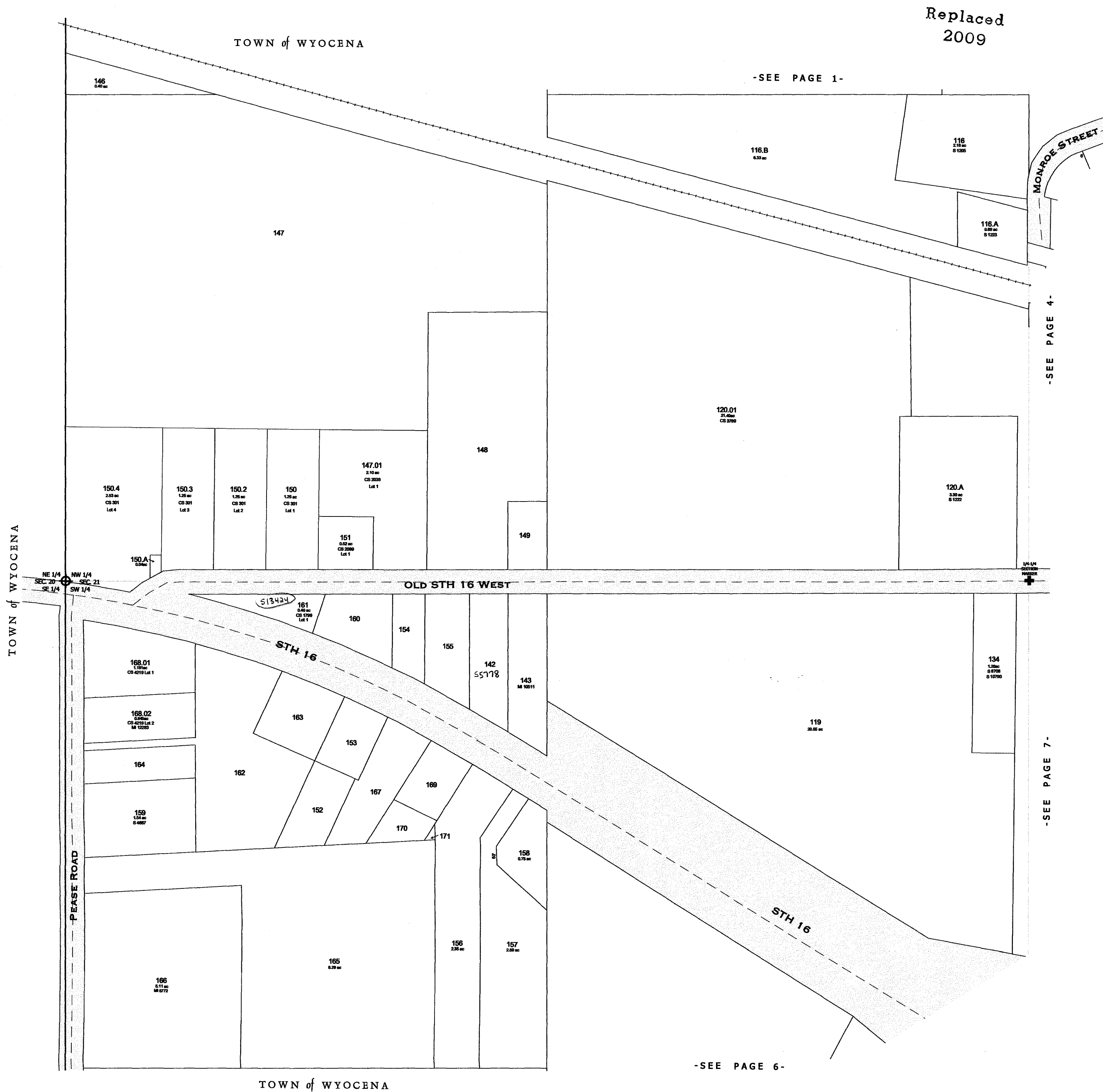
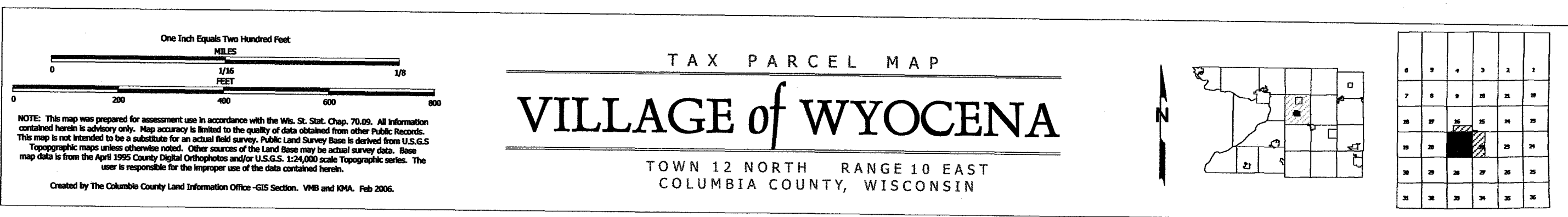



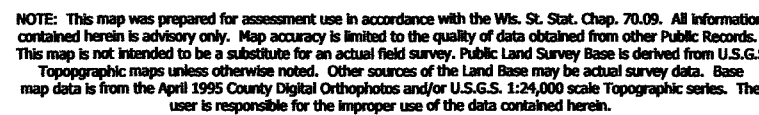

Created by The Columbia County Land Information Office -GIS Section. VMB and KMA. Feb 2006

## TAX PARCEL MAP

## VILLAGE of WYOCENA

TOWN 12 NORTH      RANGE 10 EAST  
COLUMBIA COUNTY, WISCONSIN

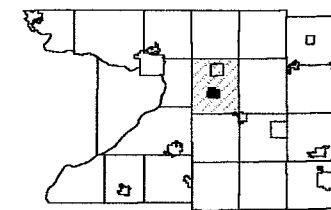

6	5	4	3	2	1
7	8	9	10	11	12
13	14	15		16	17
18	19			20	21
22	23	24	25	26	27
28	29	30	31	32	33
34	35	36	37	38	39

Replaced  
2009

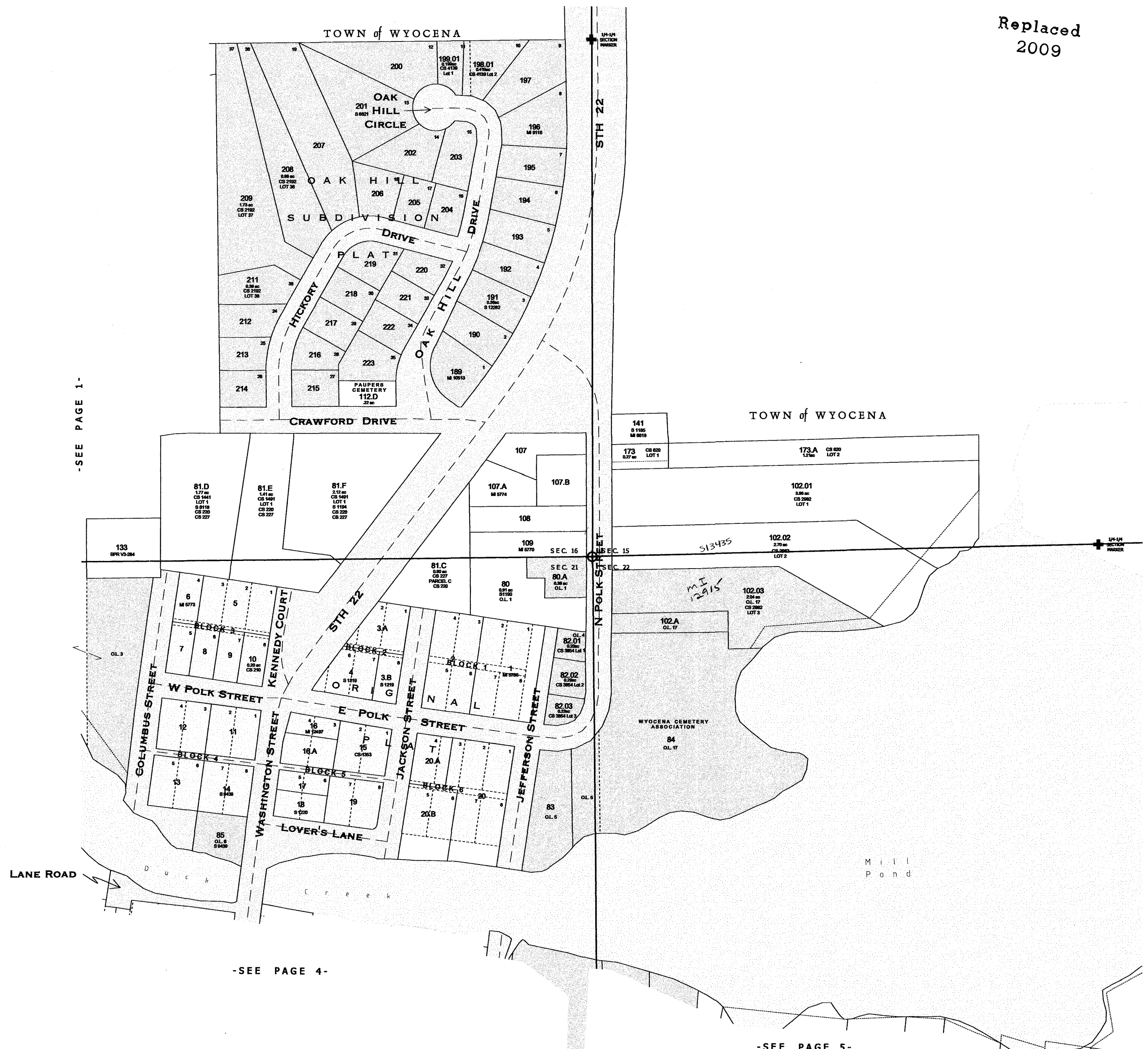

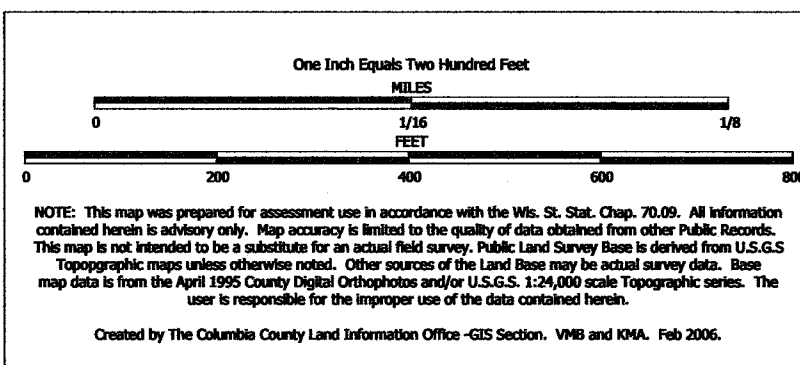

TAX PARCEL MAP

# VILLAGE of WYOCENA

TOWN 12 NORTH RANGE 10 EAST  
COLUMBIA COUNTY, WISCONSIN

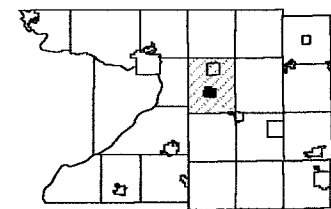

1	2	3	4	5	6
7	8	9	10	11	12
13	14	15	16	17	18
19	20	21	22	23	24
25	26	27	28	29	30
31	32	33	34	35	36

Replaced  
2009

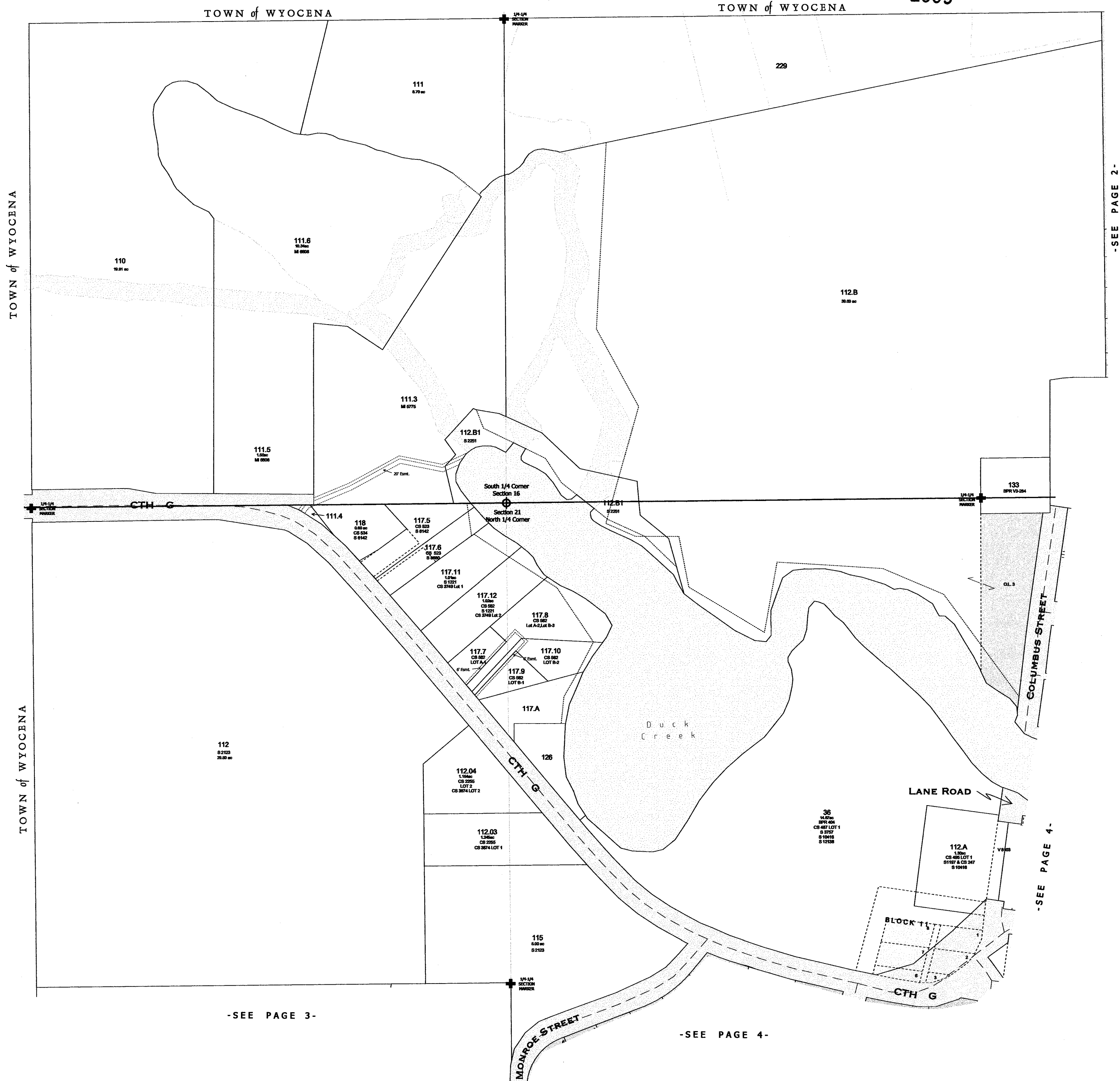

NOTE: This map was prepared for assessment use in accordance with the Wis. St. Stat. Chap. 70.09. All information contained herein is advisory only. Map accuracy is limited to the quality of data obtained from other Public Records. This map is not intended to be a substitute for an actual field survey. Public Land Survey Base is derived from U.S.G.S. Topographic maps unless otherwise noted. Other sources of the Land Base may be actual survey data. Base map data is from the April 1995 County Digital Orthophotos and/or U.S.G.S. 1:24,000 scale Topographic series. The user is responsible for the improper use of the data contained herein.

Created by The Columbia County Land Information Office -GIS Section. V4B. Jan 2007.

TAX PARCEL MAP

# VILLAGE of WYOCENA

TOWN 12 NORTH RANGE 10 EAST  
COLUMBIA COUNTY, WISCONSIN

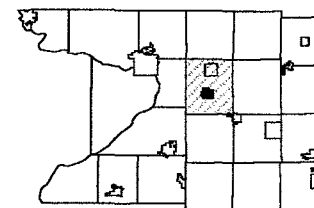

6	5	4	3	2	1
7	8	9	10	11	12
13	14	15	16	17	18
19	20	21	22	23	24
25	26	27	28	29	30
31	32	33	34	35	36

Replaced  
2009

## SURVEY INDEX

	Register of Deeds 16
Wyocena Outlots	S 1184
Coapman's Addition	S 1209
-2nd Addition	S 12431
Lakeview	S 2870
Marvin Garden	S 1189
Oak Hill Plat	ROD 9.B, 9.C
Village of Wyocena	S 1210
Wyocena Heights	S 1206
-1st Addition	S 1208
-2nd Addition	S 8406
-3rd Addition	S 9281
-4th Addition	S 11691
-5th Addition	S 1184
Composite Map	

9999 - This number is used to represent tax parcels or a portion of a tax parcel that requires additional research to determine accurate boundaries and/or ownership.

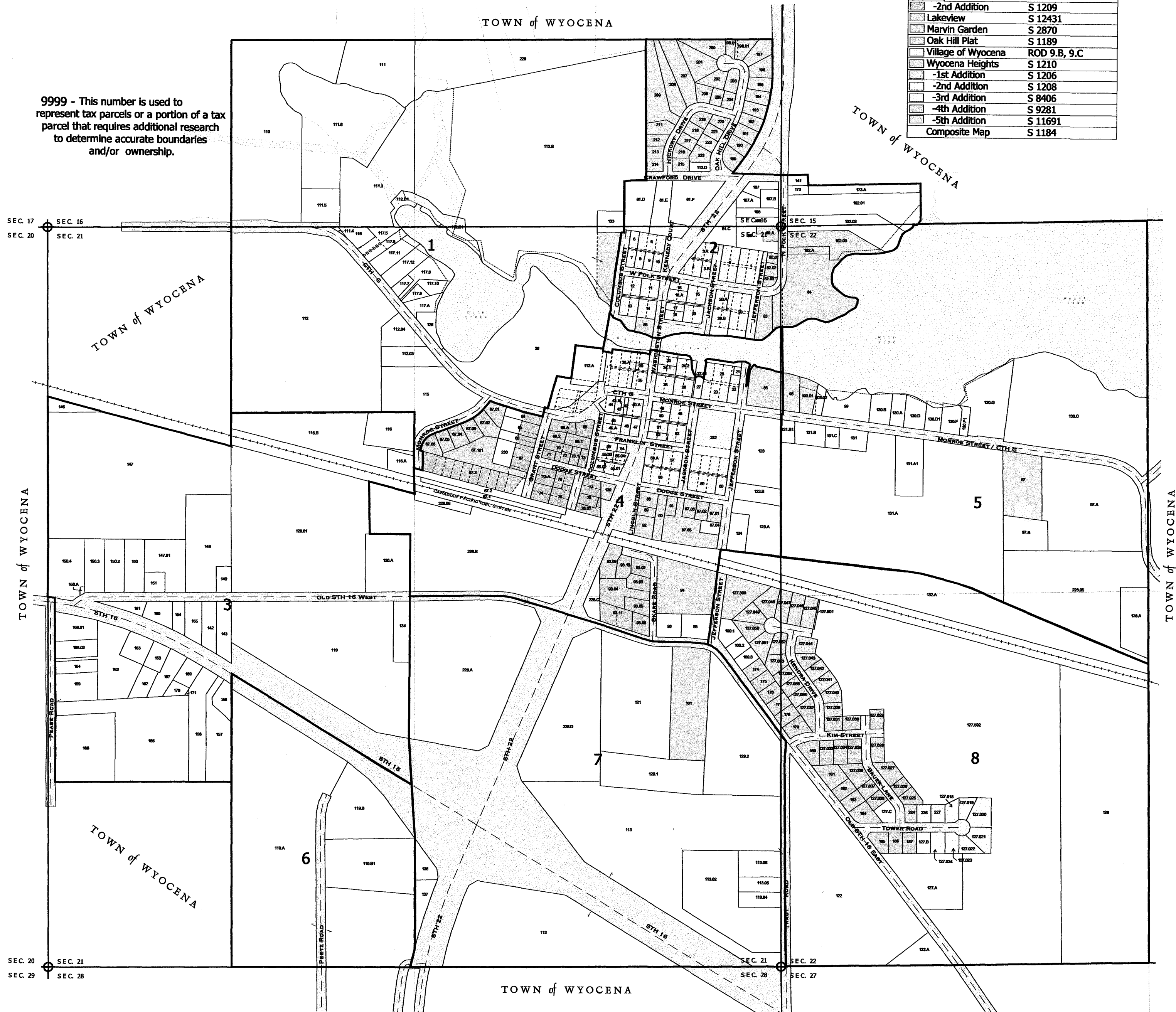



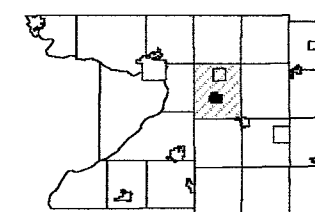
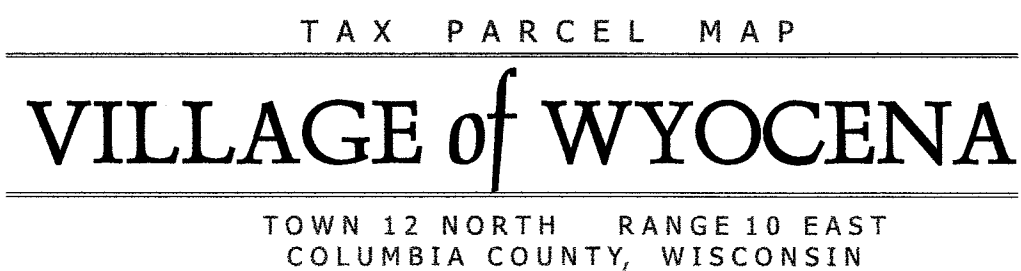



6	9	4	3	2	7
7	8	9	10	25	32
10	17	15	15	14	13
19	20	21	22	23	24
30	29	28	27	26	25
31	32	33	34	35	36

Replaced  
2009

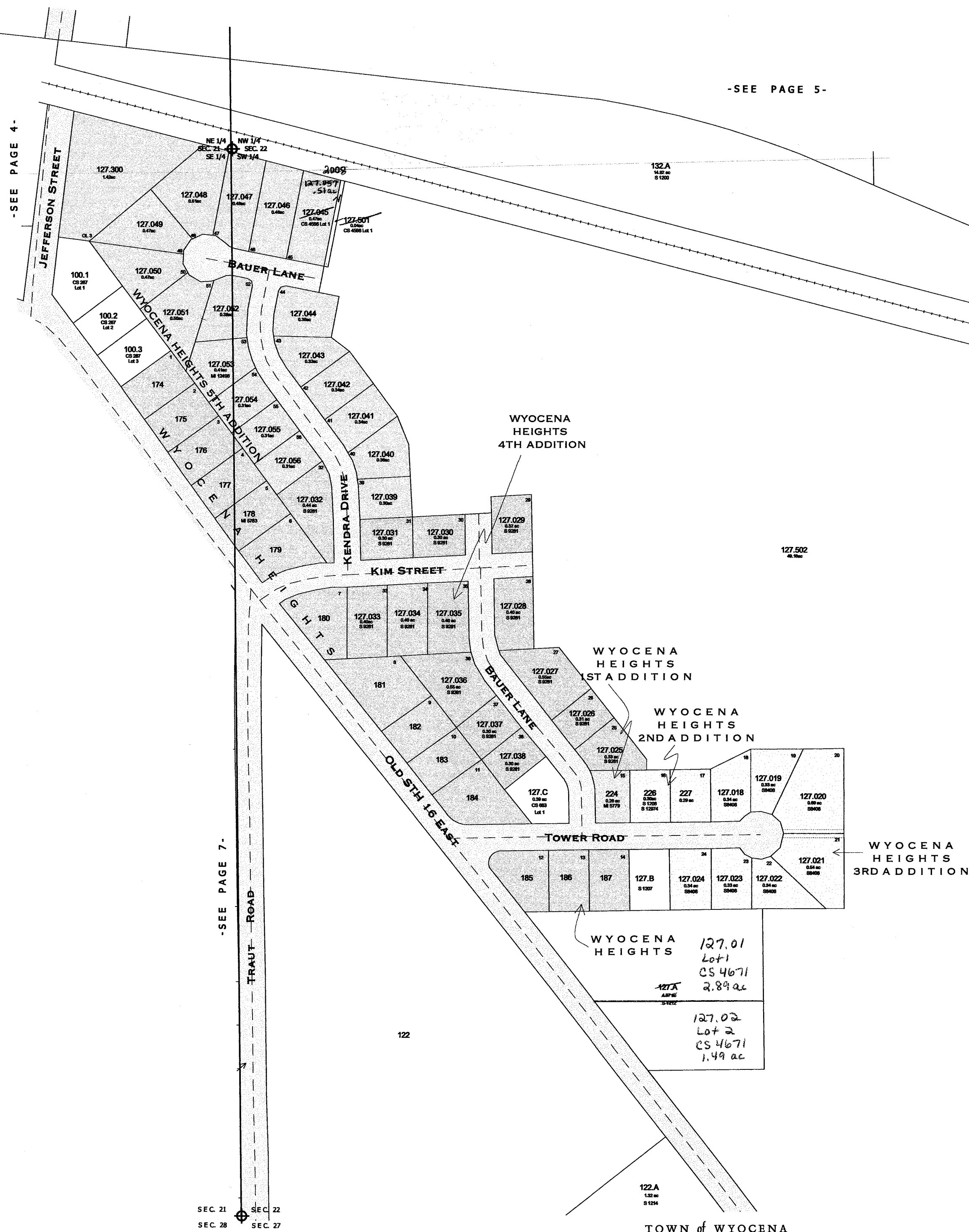
-SEE PAGE 5-



SOUTH 1/4 CNR  
SECTION 22



NORTH 1/4 CNR  
SECTION 27



# VILLAGE OF WYOCENA

T12N R10E

SEE TOWN OF WYOCENA

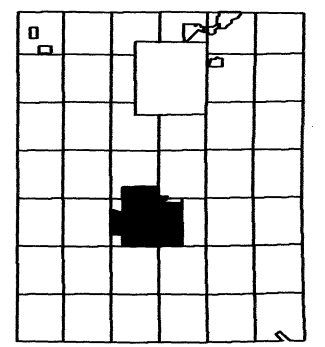
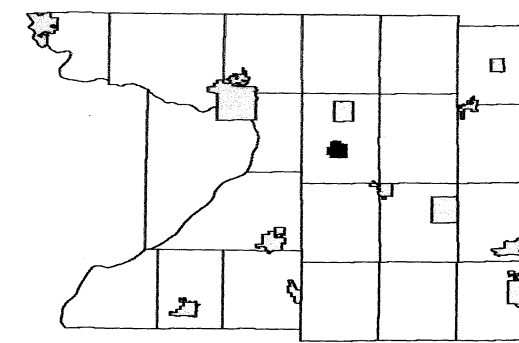

# VILLAGE OF WYOCENA

T12N R10E

1 inch = 200 feet 1:2,400

SEE TOWN OF WYOCENA

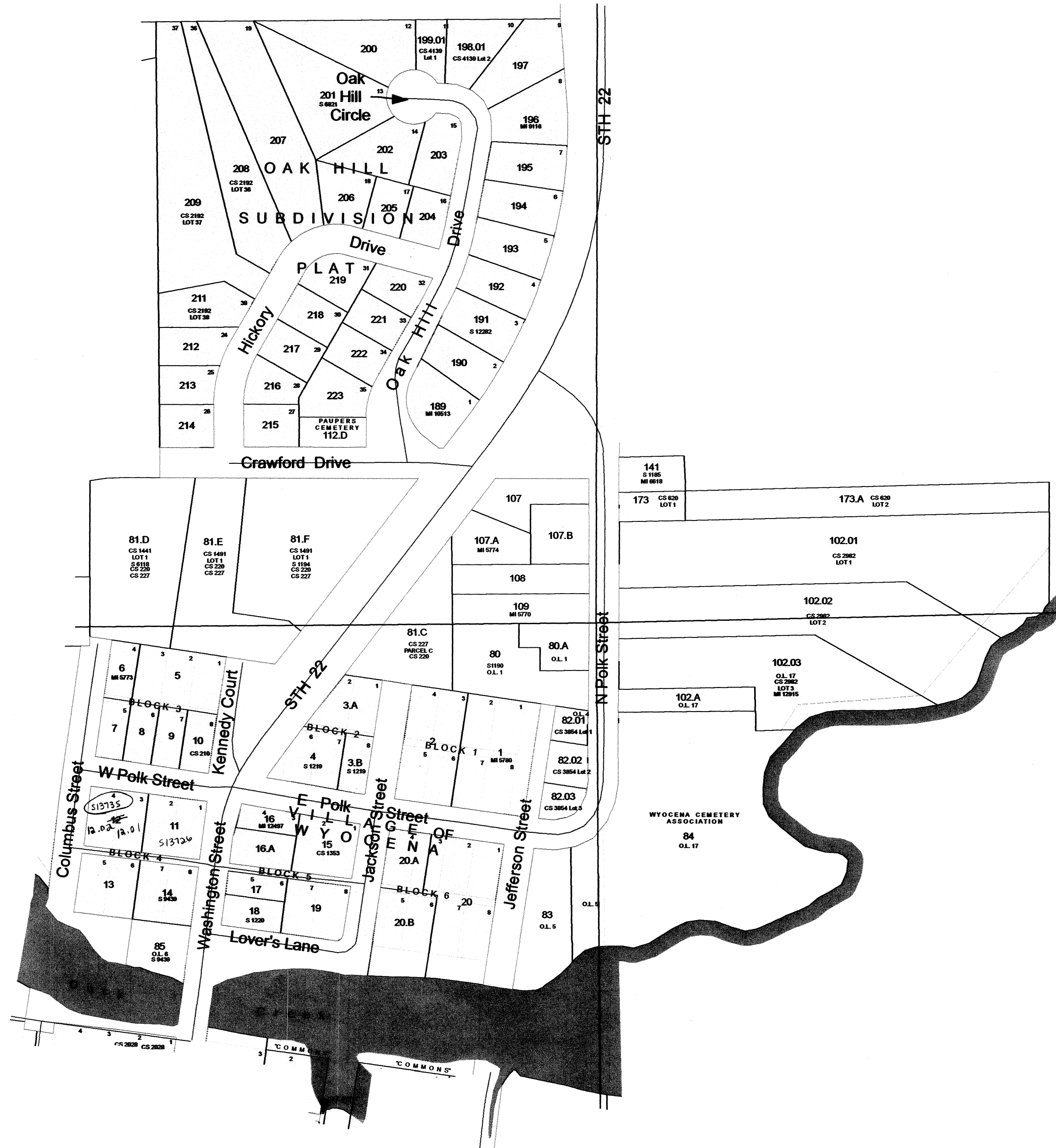
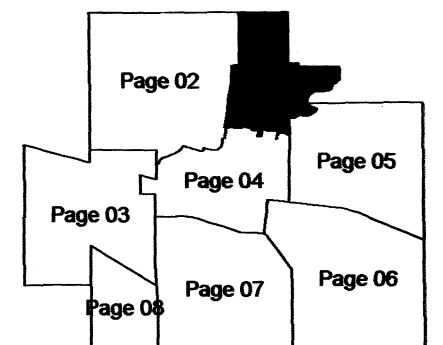
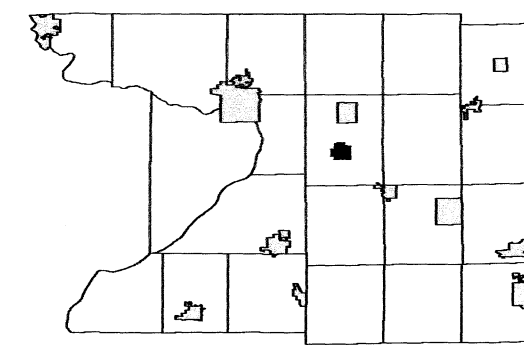

SEE VILLAGE OF WYOCENA - Page 02

SEE TOWN OF WYOCENA

# VILLAGE OF WYOCENA

T12N R10E

1 inch = 200 feet 1:2,400

SEE VILLAGE OF WYOCENA - Page 02

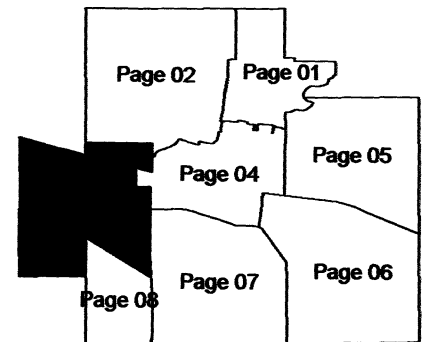
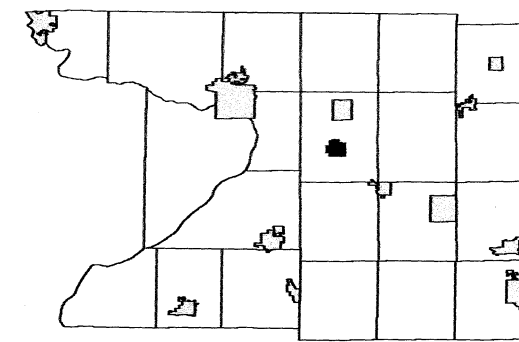

SEE TOWN OF WYOCENA

SEE VILLAGE OF WYOCENA - Page 04

**1 inch = 200 feet    1:2,400**

SEE TOWN OF WYOCENA

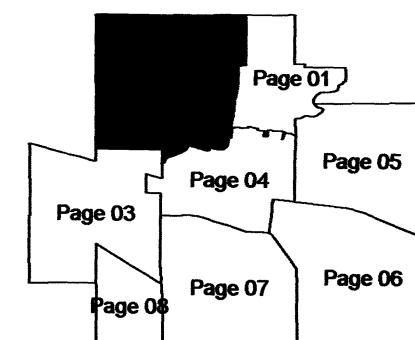
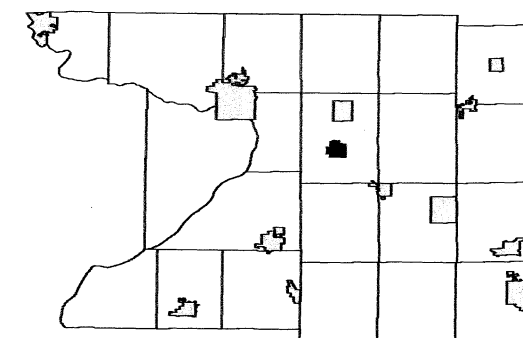

SEE VILLAGE OF WYOCENA - Page 01



**1 inch = 200 feet    1:2,400**

SEE VILLAGE OF WYOCENA - Page 02

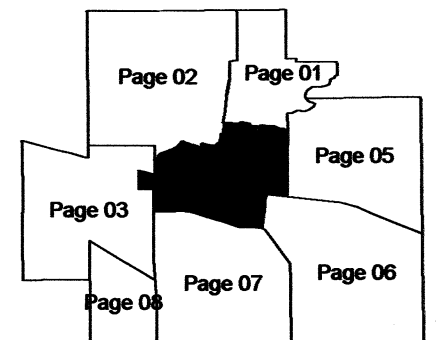
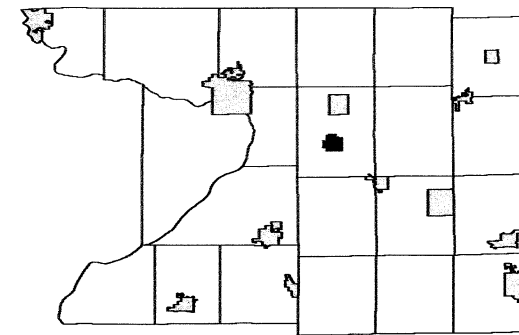

SEE VILLAGE OF WYOCENA - Page 03

SEE VILLAGE OF WYOCENA - Page 05

# VILLAGE OF WYOCENA

T12N R10E

SEE TOWN OF WYOCENA

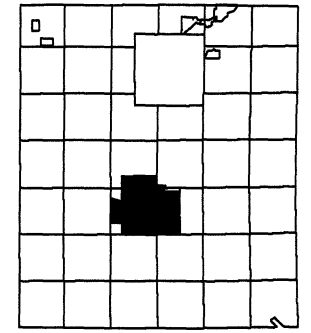
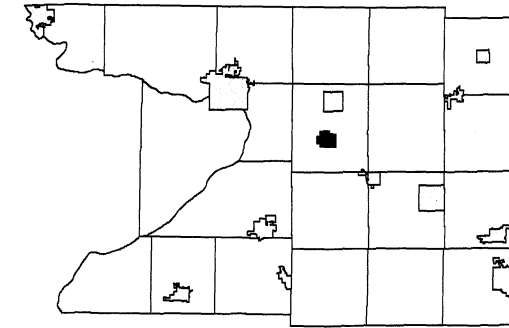

# VILLAGE OF WYOCENA

T12N R10E

1 inch = 200 feet 1:2,400

SEE TOWN OF WYOCENA

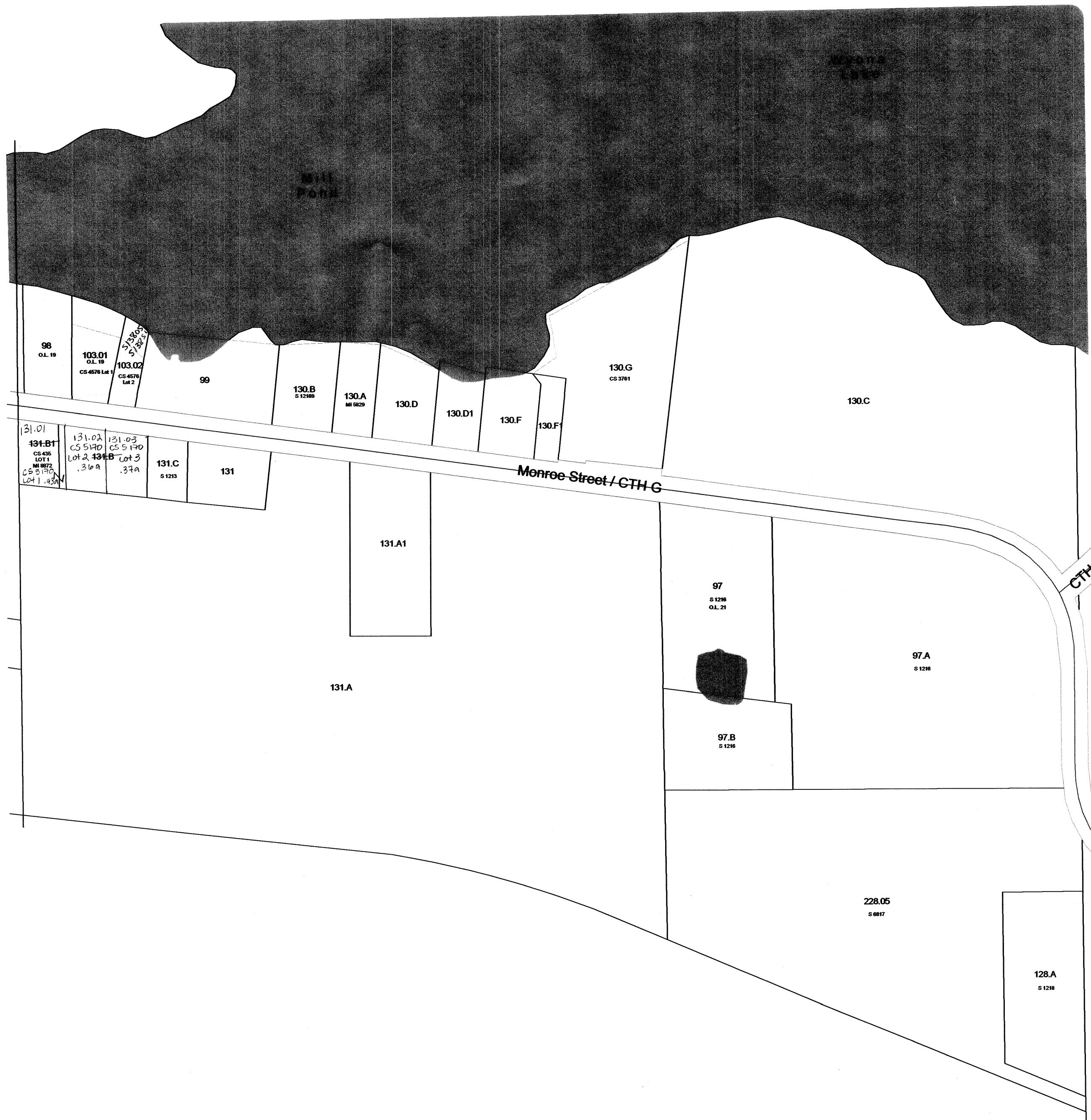
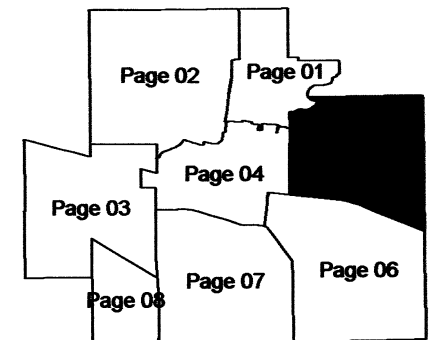
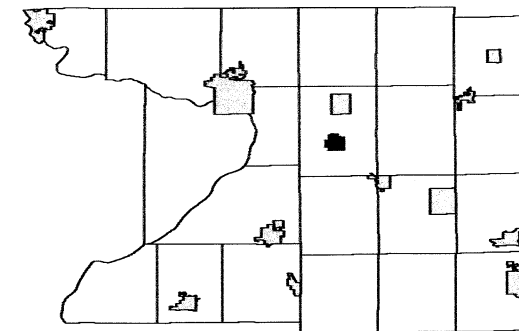



VILLAGE OF WYOCENA  
T12N R10E

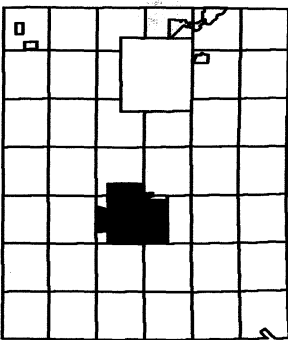
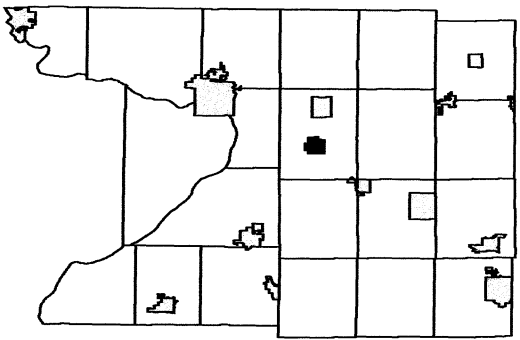

REPLACED  
2014



# VILLAGE OF WYOCENA

T12N R10E

1 inch = 200 feet 1:2,400

SEE TOWN OF WYOCENA

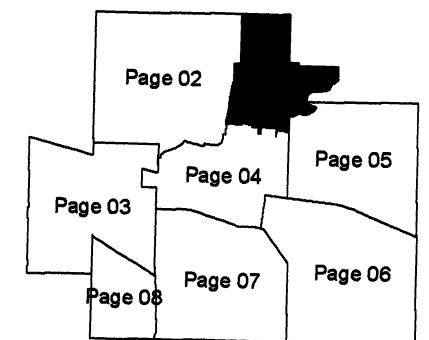
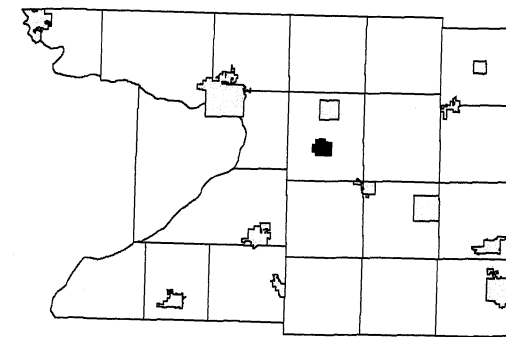

SEE VILLAGE OF WYOCENA - Page 02

SEE TOWN OF WYOCENA

REPLACED  
2014

1 inch = 200 feet    1:2,400

SEE VILLAGE OF WYOCENA - Page 02

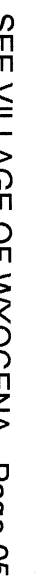
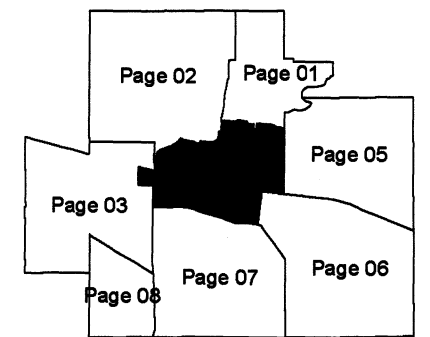

**1 inch = 200 feet    1:2,400**

SEE TOWN OF WYOCENA

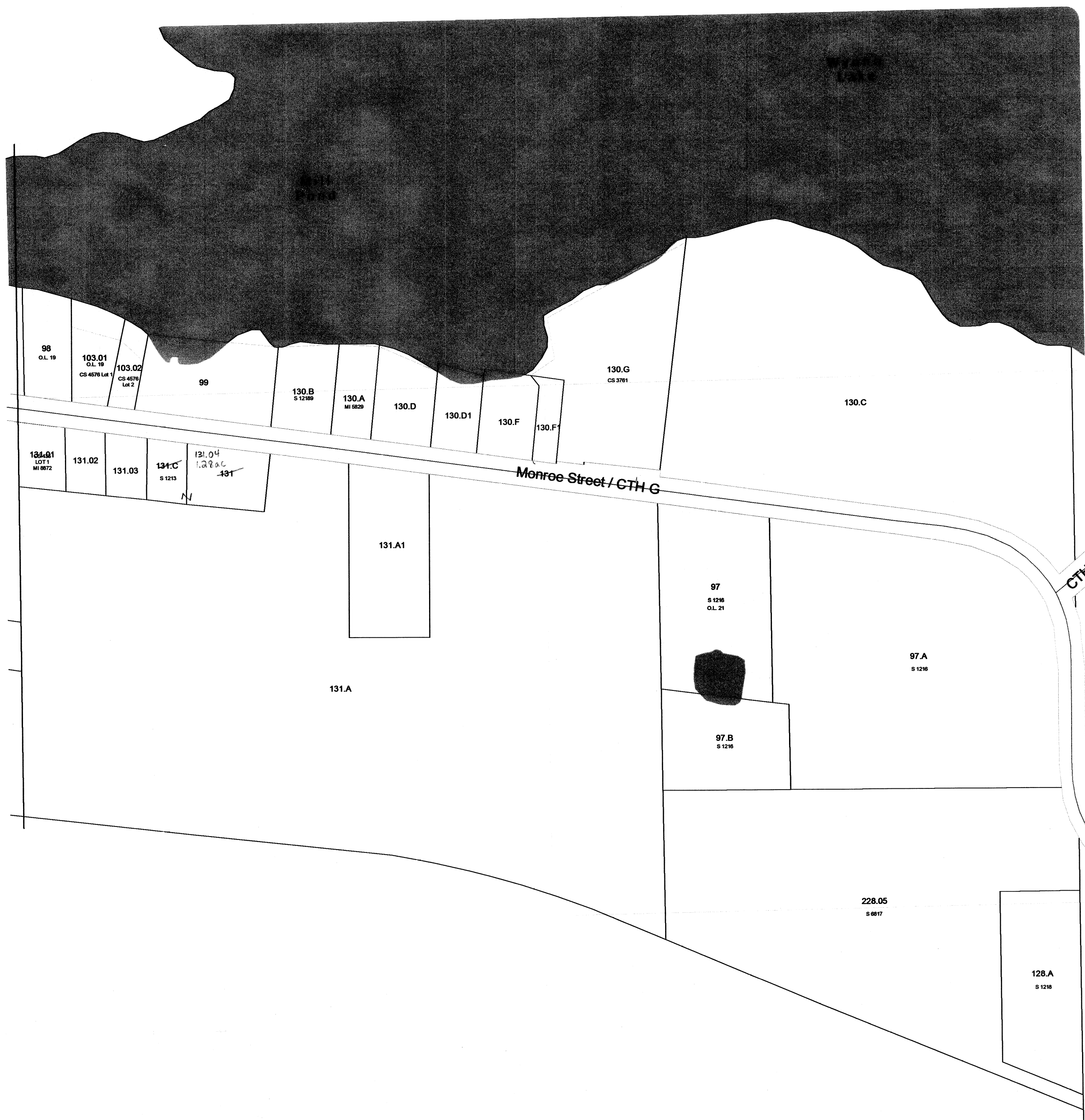
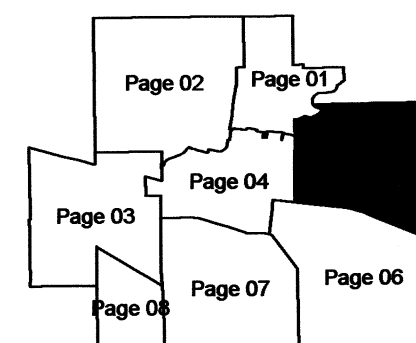
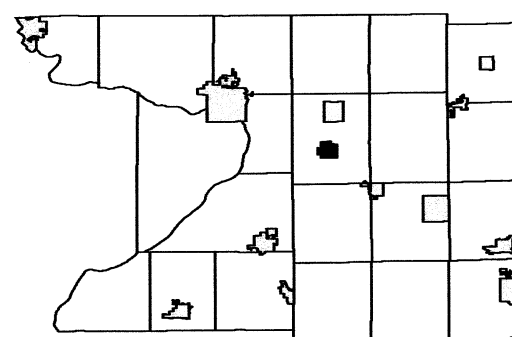

SEE VILLAGE OF WYOCENA - Page 04

SEE TOWN OF WYOCENA

REPLACED  
2014